WEATHER FORECAST
Kootenay: Mostly cloudy, little change in temperature. Light winds. Low-high at Cranbrook and Crescent Valley 20 and 35.
Sunday outlook: Little change.

Nelson Daily News

SATURDAY EDITION with COMICS — 10c

Vol. 55 — ...ADA—SATURDAY MORNING, NOVEMBER 24, 1956 — Not More Than 6c Daily, 10c Saturday — No. 181

3165
Y247 25 NOV 56
B.C. CENTENNIAL COM.
% ARCHIEVES OF B.C.
PARLIAMENT BLDG.

Nagy, ...ides Deported to Romania

Airliner Crash Snuffs 34 Lives

PARIS (AP) — An Italian airliner crashed in flames into a French home on takeoff early today, killing 33 of 34 persons aboard and a youth who was in the house.

Two other persons in the house were badly injured.

The plane was en route from Rome to New York. Next stop on the LAI airliner's route was to have been Shannon, Ireland, before the long hop across the Atlantic.

The big DC-6G, with a full fuel load, first grazed one two-storey building and set it afire, then plunged into the house. Another nearby small building also was destroyed by spewing flames.

Nightshirt-clad residents of the little suburban village of Paray Vieille Poste pulled three inhabitants out of the house—two adults and one teen-aged boy.

The boy died a short time later. One badly burned passenger was also pulled from the wreck.

Airline officials said the plane carried 24 passengers and a crew of 10.

Names of the crew members and passengers were withheld.

ROME (AP)—Guido Cantelli, famed conductor of La Scala, Milan and Metropolitan Opera houses, was among passengers who left here in the Italian airliner which crashed in Paris early today.

The handsome young conductor, favorite pupil of maestro Arturo Toscanini, had been visiting his home town of Novara, in northern Italy.

Get on With Job Says Pearson

Demands Speedy UN Backing for Hammarskjold to Clear Suez Canal

By ROD CURRIE
Canadian Press Staff Writer

UNITED NATIONS, N.Y. (AP)—External Affairs Minister L. B. Pearson of Canada Friday urged United Nations delegates to stop bickering over the withdrawal of invasion forces in Egypt and get "on with the job" of establishing the UN Middle East police force and clearing the Suez Canal.

Pearson, speaking in support of a resolution Canada and five other nations presented Friday, said the General Assembly should act quickly to back up Secretary-General Dag Hammarskjold in the "tremendous task" he has been assigned.

The resolution approves the work Hammarskjold has done so far on negotiations for clearing the blocked waterway and setting up the UN force. It also asks that he be given a free hand in continuing this work.

LLOYD SPEAKS

But action on this proposal is being delayed by debate on an Asian - African resolution urging the withdrawal "forthwith" of British, French and Israeli forces in Egypt.

Earlier Friday, Foreign Secretary Selwyn Lloyd explained the British stand in a lengthy speech which seemed to sway many delegates to a more sympathetic opinion of Britain's military action in the Middle East.

He said one battalion of British troops was being ordered out of Egypt immediately as a token of good faith in the UN. France also has announced a partial withdrawal.

However, Lloyd said firmly, the withdrawal will be related to the UN force buildup. As fast as the UN force arrives the British and French will get out, he added.

BACKS LLOYD

Pearson said the assembly should accept the word of Britain and France that they intend to get out. He said that since the withdrawal already has started, the Asian - African resolution is "unnecessary at the present time —and I emphasize 'at the present time.'"

The Asian-African proposal is similar to a United States resolution approved by the assembly early this month.

"Resolutions reiterating previous resolutions," Pearson said, "are useful and often necessary when the original resolution has been treated with contempt . . .

"But this resolution deals with a matter which has begun."

Referring to the resolution Canada is backing, Pearson said there is very strong and enthusiastic support in Canada for the UN force but only as a UN force under UN command and as an efficient and organized force which can do the job given it.

20 CANADIANS ARRIVE

CAPODICHINO, Italy (CP) — Twenty Canadian officers and men will move into Egypt today by chartered airliner for service with the United Nations Middle East police force, the UN command announced Friday night.

The announcement was made soon after 19 Canadian infantrymen flew into the UN assembly camp Friday night and joined the advance guard of 35 Canadians who landed here more than a week ago.

Four more Canadian planes bearing men and equipment were expected to land during the night.

Jest a Second

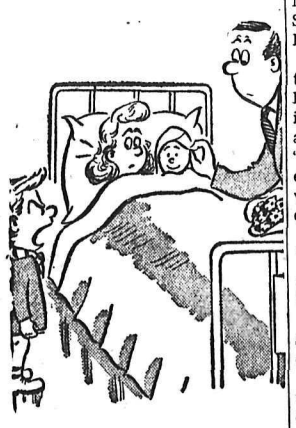

"What do you mean by plotting behind my back? I wanted to be an only child!"

Storms Batter Canada, U.S.

By The Canadian Press

Winter, the old weather champ, showered a series of blows on Canada and the U. S., that drove ocean ships into neutral corners and left at least one community down for the count.

Thursday night and Friday he delivered a stiff punch to the Great Lakes mid-section and followed up with jabs at both coasts.

West coast shipping was paralyzed by fog and east coast traffic took to the harbors before the southerly gales. Central Canada and the U. S. were stunned by storms that dumped up to 26 inches of snow.

Erie, a city of 130,000, was out cold.

Mayor Arthur Gardner declared a state of emergency as transportation and business collapsed under a two-foot blanket of snow. Main traffic arteries, including state highways, were choked and virtually all industries closed down.

Wind gusts up to 75 miles an hour were reported at Sydney, N. S., and more than 1½ inches of rain fell on Saint John, N. B.

Bennett Urges Ease on Credit

TORONTO (CP) — Premier Bennett of British Columbia, here to watch tomorrow's Grey Cup game, took time off from football today to ask for relaxation of federal credit restrictions.

He said in a press conference that the federal government is "afraid of the new car it is driving down the super-highway of today's economy."

"Politicians are afraid they can't steer it, so they put on the brakes."

It was "amazing" that politicians and financiers could not see that their present programs were holding back Canadian development. With Canada's great surpluses of natural resources, Canada should be a great creditor nation instead of having trade deficits.

Instead of cheering because Canada's dollar is high-priced on the foreign market, politicians should be crying because it was making trade more and more difficult, said the Social Credit premier.

Neither the Progressive Conservatives nor the Liberals—parties which Mr. Bennett called decadent—had any policies for the dynamic development that Canada should have in the last half of this century.

Good Leadership Prevents Hysteria Says Psychiatrist

ARNPRIOR, Ont. (CP) — A Canadian psychiatrist widely known for his studies of psychological effects on persons involved in catastrophe said Friday it is possible to prevent mass hysteria in an emergency as large as a nuclear attack.

Dr. J. S. Tyhurst of McGill University's Allan Memorial Institute stressed the great importance, in keeping people calm under such a condition, of good leadership. He spoke to the final session of a week-long medical-dental course at the Canadian civil defence college at this town 40 miles northwest of Ottawa. During the course, 49 doctors and dentists from many parts of Canada heard outlined the part they would have in civil defence if a nuclear attack ever hit this country.

Pravda Continues To Tick Off Tito

MOSCOW (Reuters) — Pravda sharply reminded "Comrade" Tito Friday that his own "road to socialism" had been paved with American dollars.

The Soviet Communist party newspaper took issue with the Yugoslav president on whether the "Moscow road" or the "Belgrade road" to socialism is superior.

It published a 5000-word article in the latest round of the exchanges between Moscow and Belgrade touched off by publication of President Tito's speech of Nov. 11, which was sharply critical of Soviet policies, particularly in East Europe.

Western observers here noted the relatively mild tone of the Pravda article. Its over-all effect is that Tito still is a "comrade" and Yugoslavia remains in the "socialist camp". Moscow apparently does not want an open split with Tito or a revival of the old quarrel.

140 More Refugees Arrive

GANDER, Nfld. (CP) — The stream of Hungarian refugees continued here Friday.

Two planes carrying 140 men, women and children reached here early in the day. Another was diverted to Goose Bay, Labrador.

The last was the fifth since flights from Vienna began arriving Wednesday.

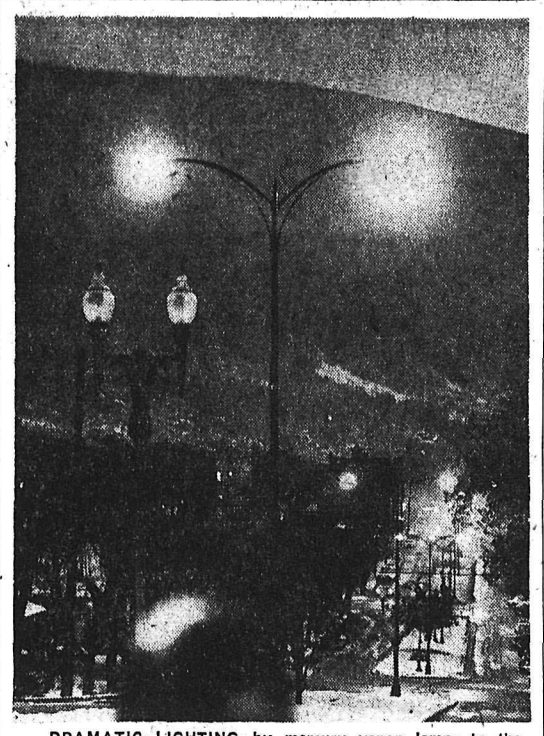

DRAMATIC-LIGHTING by mercury vapor lamps in the five long islands of boulevard stretching from the top of Vernon Street, produce a magical effect at night time. Lawns and gardens, overhung by the brilliant arc lights, make the wide avenue one of the loveliest streets in B.C. Interior towns. The city plans to continue the improvements in 1957.—Daily News photo.

Britain in Confusion As Eden Takes Plane

By FRASER WIGHTON

LONDON (Reuters) — Sir Anthony Eden left London airport Friday night with Lady Eden for a three-week vacation in Jamaica. He is due in the Caribbean island today.

At the airport, the prime minister told reporters he had discussed with his ministers the broad lines of British policy.

"Our position has not changed," he said.

"The main thing I am feeling is that I am deeply sorry at having to leave the country at this time.

"I am going because the doctors say I must and it is the quickest way to get well. I am assured that on my return to this country I shall feel completely fit, ready to resume my duties and fully."

Eden left behind him a nation anxious and divided and waiting new United Nations moves on the Anglo-French intervention in Egypt.

The prime minister's departure from the scene is an added bewilderment to the public here, already dismayed and confused by the chaos into which their political and economic life has been thrown.

Long lines are forming for gasoline ration books, stock markets are seriously affected, there are rumors of an early general election, and politicians and newspapers are at logger-heads on what should happen next.

Politicians say that Eden's cabinet, over which R. A. Butler now is presiding, faces a challenging task in keeping the government's parliamentary supporters united.

The dilemma of the ministers is that if they refuse to withdraw troops from Port Said at once, about 25 members may rebel.

On the other hand, if the government pulls out the troops without a guarantee of effective international control of the canal, it faces revolt from a larger section—believed about 50 strong — headed by the "Suez group."

Gov't to Ask Court Injunction In Dock Strike

WASHINGTON (AP) — A last-ditch move to settle the Atlantic and Gulf coasts waterfront strike collapsed Friday and the government plans to apply today for a strike-stopping court injunction.

The striking International Longshoremen's Association promised in advance to obey such a court order. A return to work on the docks Monday was indicated.

A presidential inquiry board worked Friday night to finish a report on the strike issues and plans to file it at the White House this morning.

This is required before President Eisenhower, acting under the Taft-Hartley labor law's national emergency precedures, can order the justice department to move into court for an 80-day injunction against the walkout.

The eight-day strike has paralyzed east and gulf ports and tied up an estimated 200 ships. Some 60,000 dockworkers are idle.

NEW YORK (CP) — The Canadian dollar was 5-32 higher at a premium of 3 15-16 per cent in terms of U.S. funds Friday. Pound sterling 1-32 higher at $2.78 9-32.

WOMAN GETS 20-YEAR TERM

SPOKANE (AP)—A red-haired waitress, Mrs. Mildred Crass Isitt, 31, Friday was sentenced to not more than 20 years in prison for negligent homicide in the traffic death of a small girl last summer.

Judge Carl C. Quackenbush also imposed a 30-day sentence in county jail on Mrs. Isitt's convictions on charges of hit-run driving and driving while under the influence of liquor.

Mrs. Isitt was charged in the death of Kathy Lynn Norgard, 5, who was struck down by a car near her south side home July 30.

HEADS OF STATE of Arab countries read and sign Arab communique at end of their conference on Middle Eastern affairs in Beirut, Lebanon. Left to right are President Camille Chamoun of Lebanon; Iraq's King Feisal; Saudi-Arabia's King Saud; President Shukri El Kuwatly of Syria; Jordan's King Hussein and Crown Prince Seiful Islam Al Badr of Yemen.

—AP Wirephoto.

Ex-Premier Arrested Talking With Kadar

By ENDRE MARTON

BUDAPEST, Hungary (AP) — The Russian-controlled government of Hungary deported ex-premier Imre Nagy and a group of followers to neighboring Red Romania Friday.

Premier Janos Kadar's government ignored a reported agreement with Yugoslavia to let Nagy and 51 companions return safely to their homes in Budapest.

Reuters correspondent Hubert Harrison reported from Vienna that Russian soldiers arrested Nagy while he was holding a meeting with Kadar.

A reliable Budapest source said Soviet troops went into the parliament buildings while Nagy was negotiating with Kadar about the formation of a coalition government and seized the former premier.

Kadar and Nagy were reported to have reached agreement and preparations had been made for Nagy to speak over Radio Budapest when the Soviet troops broke into the meeting and carted off Nagy and his followers, Harrison wrote.

In Belgrade the official Yugoslav Communist party paper Borba said Soviet officials abducted Nagy and his party after they left the Yugoslav Embassy in Budapest. The Yugoslav version said: The Hungarians left by bus after thanking the Yugoslavs for asylum. The bus was overtaken by two carloads of Soviet security officials and escorted to Soviet headquarters on Gorky boulevard. Two Yugoslav Embassy officials in the bus protested and were put out on the street before the Soviet headquarters. Two armored cars replaced the security automobiles and the bus with the Nagy party wa sdriven off to an unknown destination.

19 DAYS IN EMBASSY

Nagy and his little group had spent 19 days in refuge at the Yugoslav Embassy. They left their asylum Thursday but did not show up at their homes. After hours of speculation Friday, a Kadar spokesman announced that they had gone to Romania after expressing a wish to live in a "people's democratic country."

It was assumed all persons who took refuge in the embassy have been shipped to Romania, which may well be only the first step to banishment to the Soviet Embassy here from the time they left the Yugoslav asylum until they were sent to Romania.

It was apparent that if members of the Nagy party had been given any choice about their place of exile they would have chosen Yugoslavia whose independent Communist policies conform more closely to their own views.

STRENGTHEN KADAR

The announcement met with skepticism outside Hungary. Whisking Nagy out of the country could bolster considerably the position of the Kadar regime. A major demand of Hungarians rebelling against the Kadar government has been the reinstatement of Nagy. He is the man who promised them free elections, a broader government including representation of non-Communist parties, and withdrawal from the Warsaw pact under which Soviet troops claim the right to be in Hungary.

The spokesman said those with Nagy in the Yugoslav embassy included 10 political leaders and Julia Rajk, whose husband Laszlo, was executed as a Titoist in Hungary in October 1949. There were 14 other women and 17 children in the group.

Russ Soldier Killed by Police

VIENNA (AP) — Austrian police killed a Soviet soldier and captured another Friday night. It was the first clash along the frontier since thousands of Hungarian refugees began escaping from the ruins of their collapsed revolution. An Austrian police announcement said the fatal shooting took place 400 yards inside Austrian territory while the Russians were chasing refugees. The scene was Rech Nitz, in Austria's eastern-most province of Burgenland, when a two-man Austrian customs patrol halted the Russians.

Police headquarters said the dead Russian was shot in the stomach when he tried to break away while being escorted to an Austrian customs house.

VIENNA (Reuters) — Hungarian refugee sources said Friday some 35 refugees disappeared after they were invited to the Hungarian legation in Vienna.

The sources said the refugees were lured into the legation on the grounds that they would receive financial support.

A Hungarian refugee who has been inside the legation reported that the cellars have been converted into a prison where the missing refugees are believed to be detained.

Bus Drivers' Strike Ties Up Seattle

SEATTLE (AP)—Seattle's bus operators and maintenance men walked off the job Friday, tying up the city's sprawling bus lines.

The walkout, to enforce demands for an 18 cents an hour wage increase, was accompanied by a less than anticipated tie-up of traffic as emergency police details kept automobiles rolling at a nearly normal pace.

Continuing efforts to end the stalemate collapsed late Friday.

The shutdown of the municipally owned system tied up 512 buses and came after weeks of haggling between city transit commission members and representatives of the street car men's union AFL-CIO.

GAITSKELL ASKS U. S. TAKE LEAD

LONDON (AP) — Hugh Gaitskell, leader of the Labor party, called on the United States Friday night to take the lead in bringing about a genuine peace treaty between Israel and the Arab countries.

He said "we should not despair" of the prospects even with President Gamal Abdel Nasser still in power in Egypt.

"We have to take the position as it is in Egypt," Gaitskell contended. "I have said very hard things about Nasser in my time, but he holds it with effective rule and we must deal with him on this basis."

Extra Flights

OTTAWA (CP)—The Immigration department announced Friday arrangements are being made with two Canadian airlines to provide additional flights from Europe for Hungarian refugees coming to Canada. Trans-Canada Air Lines and Canadian Pacific Airlines will provide additional flights from Europe for the refugees. The CPA flights, which fly the transpolar route, would be direct to Vancouver.

Red Cross Goods Confiscated

MONTREAL (CP)—Food and clothing supplies, transported into Hungary by Red Cross food truck convoys, have been confiscated by Soviet soldiers, relief fund officials were informed here Friday.

A fund spokesman said the Soviet army marched into Hungary without food rations. The Red soldiers then pilfered food consigned to the civilian sufferers in Budapest.

"In the same manner," he said, "the Soviets lay claim to half the clothing sent into Hungary."

Study Municipal Finance Asked

OTTAWA (CP)—The Canadian Federation of Mayors and Municipalities Friday urged the Canadian government to call a federal-provincial - municipal conference to discuss acute problems of municipal finance.

In a 25-page brief submitted to the cabinet, the federation said the financial plight of municipalities is "a matter of national concern and, as such, should be regarded as a matter of national importance."

The brief was presented at a private meeting attended by most ministers and 30 delegates from the federation. After the meeting Mayor William Hawrelak of Edmonton, federation president, said "we received a courteous and fine hearing."

Mr. Hawrelak said the delegation was told by Prime Minister St. Laurent that the representations will receive careful consideration.

The brief said municipal governments are disappointed and disturbed at the "continued shelving by the other levels of government of repeated requests and urgings that the financial needs of municipal governments be made a matter for special consideration at a federal-provincial conference."

104 KILLED

MADRAS, India (AP) — Seven coaches of the night express from Madras to Tuticorin plunged from a bridge into a swollen river early Friday, killing 104 persons.

CURLY-HAIRED four-year-old Marlene Olsen, named 1957 March of Dimes Poster Girl, is shown outside her home in Burlington, Mass., a Boston suburb. She is the daughter of Air Force Capt. and Mrs. Arnold Olsen.
—AP Wirephoto.

And in This Corner...

YORKTON, Sask. (CP)—The law bowed to football Friday in this eastern Saskatchewan city and gave a jury a reprieve.

Football fans, called to Queen's Bench Court jury duty for today, feared they would miss the broadcast of the Grey Cup game. They were relieved when the court decided to hold over the next cases until Monday.

PONTIAC, Mich. (AP)—A Pilgrim ran afoul of the law on the United States Thanksgiving holiday.

Harold Pilgrim, 26, was fined $21 Thursday after he was charged for driving without a licence.

TOKYO (Reuters)—Mrs. Etko Rose, the proprietor of Okinawa's "Teahouse of the August Moon"—the subject of a Broadway play—has been fined $1000 and sentenced to 30 days in jail for importing 133 bottles of liquor without a permit.

The play tells the story of how Okinawans in a remote village built a teahouse with American government material intended for a school. In the play, the teahouse patrons drink tea.

COVENTRY, R.I. (AP)—Mrs. Leonard Fecteau finally learned why her kitchen oil burner has been smoky for the last four months.

After firefighters extinguished a blaze in the burner they found the flue pipe came to a dead end in an inverted paint pot.

HUNTINGTON, W. Va. (AP)—Fire Thursday night destroyed the offices and warehouse of Goldsmit-Sydnor Inc., a wholesale tobacco and novelty company which advertises "our business smokes."

CIVIC

A FAMOUS PLAYERS THEATRE

LAST TIMES TODAY — Shows at 2:00-7:00-9:00

The broken record that was her Song of Love!

STARTS MONDAY —
The incredible true story of the "Canoe Commandos"
"COCKLESHELL HEROES"

CASTLE THEATRE
Castlegar, B.C.
TONIGHT ONLY
"ABBOTT AND COSTELLO MEET THE MUMMY"
Shows at 7:00 and 9:00 p.m.

Still No Trace Of Duhamel

RCMP officers report no trace has been found of Clifford Arthur Duhamel, 33-year-old former Vancouver cafe man who was released on $2500 bail after committal for trial in higher court on a charge of retaining goods worth more than $50, thought to belong to the Canadian Legion in Castlegar. A bench warrant was issued Wednesday for Duhamel's arrest after he failed to appear in County Court before His Honor Judge Eric P. Dawson.

Prosecutor Leo S. Gansner produced radiograms Wednesday afternoon saying that Mrs. Duhamel had told Port Coquitlam RCMP officers that her husband left Nov. 14 to come to Nelson. G. B. Arnesen is representing Duhamel. Proceedings were adjourned till Monday morning, and witnesses have been excused till further notice.

WITH STANE AND BESOM

Following are Fridays results in first competition play at Nelson Curling Club:

E. Mason 9, H. Hinitt 6
W. Gold 13, W. Triggs 10
E. Ramsbottom 4, A. Waters 13
N. Lutkowich 4, J. Harvey 7.
W. Tozer 6, A. C. VanSacker 10
F. Carmichael 9, N. Jennejohn 6.
A. J. Hamson 8, R. Palmer 7
H. Moore 9, J. Haines 7
D. Meakins 14, R. F. Wallace 6
E. C. Hunt 12, R. Bruce 7

Classified Ads Get Results

YOUR PRESCRIPTION
Will Receive
CAREFUL, PROMPT
Compounding and Dispatch
Whether Left or Phoned In.

Nelson Pharmacy
"Your Fortress of Health"
433 Josephine St.
Phone 1203 Nights 394-L

WIUC To Meet Here Sunday

Members of the Woodworkers' Industrial Union of Canada (AFL-CIO) will hold a public meeting Sunday afternoon in the Eagles' Hall to discuss the blanket certification asked by the International Woodworkers of America (CLC) and granted by the labor relations board at Kootenay Forest Products and Crestbrook Timber Ltd. "without consultation, information, or vote by the members concerned." Representatives have been invited from other unions.

Ray Masse of Cranbrook, WIUC business manager, who arranged the meeting along with R. E. Norris of Penticton, international representative of the Brotherhood of Carpenters (AFL-CIO), said Friday that proceedings have been started for appeal of the Crestbrook certification.

A. P. Hanson Passes at 86

August Per Hanson of the North Shore died in Kootenay Lake General Hospital Thursday evening, aged 86 years.

Mr. August was born in Bollnas, Sweden, and farmed there until he became a sawmill operator in 1920. Five years later, he and his family emigrated to Tofield, Alberta, and farmed there and in the Asker district, near Ponoka, Alberta.

Ill health forced him to retire in 1945, and he moved to Nelson. He had resided here since.

He married the former Grita Erickson in 1911. His hobby was music. He played the violin, cello, and piano, and composed several pieces of music for his own enjoyment.

Besides his wife, he is survived by one daughter, Miss Ella Hanson of Toronto; three sons, Eric of Edmonton, Hans of Ponoka and Barry of Nelson; three brothers, Siegfried and Hjalmar of Vancouver and Gustav of Kingman, Alberta; and six grandchildren.

Funeral services to be in Nelson.

Hearing Adjourned

Hearing of nine Sons of Freedom Doukhobor children who have been temporarily committed to the New Denver Dormitory School has been adjourned to December 3 before Stipendiary Magistrate William Evans in provincial court.

SNUG UP
For the Winter

Trans-Kleer Plastic
Storm Window Kits
36" x 36 feet of clear Plastic and adhesive border strip. Enough for 10 average windows. Not $6.50, Not $4.95. Our Price .. $2.49

Snug-Fit Weather Strip
Composed of cedar and sponge rubber. Makes a neat, tight compression fit on outside of door. Two 7-ft. lengths and one 3-ft. length with nails and instructions. Complete kit $1.75

Champion Draft Excluder
Hinged bar with sponge rubber strip for bottom of door. Swings up when door opens—clamps down tight on door step when door closes even on uneven surface. With instructions, etc. Price $4.95

COLUMBIA TRADING CO.
902 Front St. Nelson, B. C. Phone 1511

Ald. Foster Won't Seek Re-election

Ald. Arthur Foster stated Friday he will not seek re-election at the Dec. 13 civic elections.

He said the decision not to stand was made some time ago. When Ald. Foster bows out of city council, he will have served in the Nelson civic government about six years, which he considers a fair contribution to municipal life. He is now chairman of the council's finance committee.

Neither Ald. W. S. Smith nor Ald. George Eckmier have indicated whether or not they will seek re-election. Terms of remaining members of the council, Mayor Joseph Kary, Ald. Elizabeth Wallach, Ald. C. F. Blakeman and Ald. J. W. McClelland do not expire for another year.

W. S. Ramsay announced his candidature for alderman a few weeks ago.

ALD. ARTHUR FOSTER
. . . bowing out

WILLIAM S. RAMSAY
. . . aldermanic candidate

800 Skate, Dance at Civic

An estimated 800 teenagers attended Civic Centre functions Friday night when the first of a series of "Swingin' Sessions for Students Only" attracted one of the largest crowds ever known to attend a student dance in the city and Guys and Dolls skating official gate totalled 275, the highest attendance recorded at a public skating session in eight years.

Dancers wailed obligingly for the air waves from 9:30 until 11 o'clock, urged on by master of ceremonies and thoughtful host Gary Allbright.

Barry Carmen plus guitar imitated Elvis Presley to hand-clapping onlookers and Marlene Amoroso, who has been playing for only four years and intends to become a serious musician, played to an appreciative audience.

A group of Lions Club members, Konrad Senger, Frank Beresford, Gordon Olson, Jack Bagnall and Henry Stevenson cut up with novelty numbers including a take-off on Yogi Yorgenson.

Jack Morgan, manager of the Civic, stated that if the teen-agers continue to respond to the dances with such appreciation, importing acts for the floor-show would be considered. At present, officials are hoping to give local talent a chance to be seen and heard.

The next dance to be held December 14 is planned as a Christmas celebration.

Music by Trail Serenaders is scheduled.

Three skaters attending the "Guys and Dolls" ice event received Elvis Presley long play records, as door prize winners. "We've tried radios and everything, but they still want the Presley records," Jack Morgan said.

The two divisions contributing the most to Junior Red Cross in a week, at the Junior High School, are awarded free tickets to skating.

One of the three bright new concession stands open to both arena and auditorium was open for business. The other two will be open for tonight's hockey game.

Plans to have well known refreshment booth turned into a commissar are well under way. A peanut machine roasting hot peanuts for the sellers will also be placed there.

Nature Films Shown in Fairview

Nature at its best was depicted in color moving pictures shown by H. H. Hinitt at the second family film night sponsored this winter by the Church of the Redeemer at the Parish hall.

The films ranged over a variety of subjects on nature — a hunting trip on Dutch Creek in the Purcell range in the Windermere; a delightful picture-story of the raising of a family of robins in Mr. Hinitt's garden; a trip to the Lardeau on the SS Moyie; majestic air views of the Kootenays, Kootenay River views and garden scenes, all climaxed with shots of the circus at Nelson.

Refreshments were served by the Woman's Auxiliary.

Hon. W. D. Black Visits Riding

Hon. W. D. Black, Nelson-Creston MLA, is back from Victoria briefly to visit his constituents and to take part in highway observances at Creston Monday.

Since arriving in Nelson Thursday, Mr. Black has been busy with appointments and Friday went on a tour of inspection of road and bridge work with highways department regional engineer J. A. Dennison.

Today Mr. Black goes to Creston, where the annual meeting of the Trans-Canada Highway Association (Crow's Nest route) will be held Monday in conjunction with a sod-turning ceremony marking progress on the Salmo-Creston cutoff.

Hon. W. N. Chant, public works minister, is also scheduled to arrive in Creston Saturday for the same event.

BUS PASSENGER DIES AT CRESTON

CRESTON—A man identified as James G. Logan, about 70, of Calgary, died early Friday morning in the rest room of the Greyhound bus depot here.

According to Greyhound officials, the man, who was going to Vancouver, stepped off a bus driven by Forrest Keinholtz of Nelson, and went into the washroom. About 6:30 a.m. Creston time, he was found lying on the floor, and police and a doctor were called. The man was pronounced dead on the scene, and removed to the Creston Funeral Home.

The incident forced the bus to miss the Kootenay Lake ferry, resulting in a two-hour delay.

The Weather

Nelson	21	37	—
Spokane	27	40	—

NOTICE

Barbers in Nelson and District raised their prices, effective

THURSDAY November 22, 1956

to $1.25 for adult haircuts
Shaves 75 cents and
75 cents for children's haircuts
up to 14 years of age.

E. R. McFarland . . .

Co-Ordination of District Tourist Promotion Stressed

There is a definite need for a concerted and continuous tourist promotion program here Ernest, R. McFarland of Lethbridge and Nelson said Friday in a stimulating address to Nelson Chamber of Commerce members at their monthly luncheon meeting at the Hume.

Mr. McFarland is president of the Trans-Canada Highway Association (Crow's Nest Route), is a member of Nelson Chamber and is currently building a home at Longbeach.

Seated beside Hon. W. D. Black Nelson-Creston MLA, Mr. McFarland congratulated the provincial government for building and finishing roads in rugged B. C. country.

Mr. McFarland said his enthusiasm for this part of the world had trebled in the past few months and urged Chamber members to develop a sound, continuous tourist information policy. "I don't think there's a better place in the world to promote," McFarland told the members, adding his belief that this area would soon become a playground. He pointed out that only continuous promotion by all communities in this area could result in economic betterment for both government and citizens.

"Can you imagine an area that is more blessed?" he asked, listing the many local natural attractions. About three weeks here would, he thought, give people a wonderful holiday lesson.

Motor boating is becoming a popular recreation and the speaker said he had sold about 40 boat engines in Lethbridge last summer. He could not estimate how many had been sold in other places but said that Nelson is "asleep at the switch" in not having proper boating facilities.

WORK TOGETHER

Nelson, Trail, Creston, Castlegar and other nearby communities are "all small," and should work together to "put together something co-ordinated." He thought the Rose Pass route to Kimberley "will come," and said many other areas "have nothing to what we have to enjoy here." The cities must forget any little jealousies, since "you can't progress all by your little selves."

Mr. McFarland said he had asked N. R. Crump, president of the Canadian Pacific Railway, why dayliners were planned for the Medicine Hat to Vancouver route. Mr. Crump asked him in return: "What are they promoting in the Kootenays to warrant a train?"

The annual convention of the Chambers of Commerce in Victoria next fall offered an excellent chance to promote the Kootenays, and Mr. McFarland urged local members to get together with other Chambers to plan a special train bringing convention delegates through the Kootenays, "to introduce Eastern Canada to this part of the world." He said this offered a "wonderful opportunity" to show off the beauties of this district, including possible trips on the Kootenay or Arrow Lakes, hot springs, fruit growing, mines, folklore and the giant Consolidated Mining and Smelting plant at Trail. Arrangements could also be made to have Okanagan Chambers arrange tours of their area.

The speaker reminded members that they have so much to sell, they have to sell it together with other communities. He said the program must start soon.

First of New Arena Concessions Opened, Others Expected Tonight

New concessions in Nelson Civic Arena, valued at more than $10,000, are just as good as any other arena concession facilities he has seen, J. C. Sturckler, concession manager of the Spokane Coliseum, said Friday, after he had shown four stand managers how to handle the new equipment.

One of the stands, in the corner nearest the old refreshment booth, was in operation for skating and dancing Friday night, and the other two, in the rear section of the Arena, were expected to be ready for Saturday's hockey game. The stands were built by Louis Maglio, and the equipment was made mainly in the United States.

Each of the stands, which will be supervised by Gene Muraro, is about 21 feet, six inches long, and approximately six feet wide, with three sections which can be opened on either side for dances in the auditorium, and hockey games and skating in the arena. Equipment includes two griddles made in St. Louis, Mo., two steamers made by Bennett's Ltd. of Nelson, one soft drink dispenser made by Majestic Enterprises, a popcorn machine made in Chicago, and a five-gallon portable thermos for coffee.

Stands have been designed to give the best service in the least time. A stand attendant would be able to reach for a packet of cigarettes while standing in front of one of the griddles. Each griddle can accommodate about 50 hot dogs.

A large popcorn machine at the right end, pops two and one-half pounds of corn every minute and a half. The soft drink dispenser in the middle also excites eye appeal and arena officials hope, buy appeal, with its soft drink spray. All machines are very easily cleaned, and the shelf on which they rest are made of linoleum.

WIDE EXPERIENCE

Mr. Sturckler has been associated with the concession business all his life. His father was also a concessions manager. He designed the new concessions here after being approached by Jack Morgan, manager of the Nelson Civic Centre, at the B.C. Arena Managers' Convention last June in Spokane. He said the Spokane Coliseum is about three times as big as Nelson's arena. Mr. Sturckler had 29 people helping with concessions during recent hockey games.

Angelo Petruss, commissary manager of the Spokane Coliseum, will stay in Nelson during Saturday's hockey game to help the girls with the new equipment, which is fitted for gas power. Cups, buns, wieners, and other supplies will be counted every day so that an accurate inventory can be kept. Attendants will be encouraged to make an estimate over a period of weeks of how much of each item they will sell, and to have the necessary hot dogs, coffee, soft drinks, and other articles ready to hand out when the crowd comes during hockey intermissions. Peanuts and popcorn will be kept roaster-fresh in the steamers.

The old refreshment stand will be made into a commissary, where coffee will be made in a 30-gallon stainless steel coffee maker. It will then be transferred to five-gallon stainless steel thermoses for each stand, or to 50-cup thermoses for vendors to sling over their shoulders. These thermoses have been found to keep coffee within four degrees for as much as 10 hours, Mr. Sturckler said.

The commissary will also contain a warmer to keep popcorn and peanuts at up to 120 degrees temperature overnight, also a refrigerator to keep unused buns and wieners.

Nelson Woman's Brother Dies

Mrs. Harry Burns, Carbonate Street, has received word of the death of her brother Charles M. Smith in Toronto General Hospital.

Besides his wife, one son, and Mrs. Burns, Mr. Smith is survived by another sister, Miss Maybelle Smith, also of Toronto. Funeral services were conducted Monday and interment was in Park Lawn Cemetery, Toronto.

KIWANIS
Turkey Shoot
Civic Centre
Nov. 29-30 and Dec. 1
FREE ADMISSION

Minor Hockey Group Seeks Aid From Clubs

Nelson Kiwanis Club is considering an appeal for funds to aid the Nelson Minor Hockey Association. The appeal by Howard Phillips and Gary Allbright of the Association was referred to the club directors.

The Uphill Circle asked for funds for the annual Christmas party the circle sponsors at Mount St. Francis Infirmary, and it was decided to donate the same amount as last year—$25.

The hockey representatives explained that a mutual aid arrangement had been made by B.C. Amateur Hockey Association whereby each boy would be covered up to $100 for medical or dental work when injured in games. Assessment would be $1 for each boy, but the NMHA felt that the boys' Association fees were already enough, that they should not be asked to pay more. Thus it was hoped to raise funds to cover the 300 boys playing under NMHA auspices.

Mr. Phillips said that in the past no medical or dental bills had been presented to the Association, but this was "only through the good graces of doctors and dentists of Nelson."

In previous years, the Booster Club had been able to turn over fair-sized sums to the NHMA, but the boosters no longer had the refreshment concession at the arena and depended mainly on program sales for revenue. Because of this, and because the boosters are organized to help the senior hockey club, the NMHA felt it should turn to other sources and decided to turn to the service clubs.

Both speakers stressed the value of hockey in helping to keep boys off the streets. All games were well supervised, they said, Mr. Allbright adding that the juveniles he coaches are punished if heard swearing or for being on the streets after 10:30 p.m. He was trying to build a team the city could be proud of.

"Y" Junction Sought at Yahk

Members of the Nelson Chamber of Commerce contend that the Yahk junction, which is in the form of a "T", directs traffic to the United States, so that many cars drive right past it without realizing they are heading for Washington. The Chamber is seeking to have the government set up a "Y" junction, with a Canadian information centre in the middle.

Guests at the luncheon Friday in the Hume Hotel were Hon. Wesley D. Black, provincial secretary and MLA for Nelson-Creston, Kenneth Ringleader, vice-president of Interior Breweries, Rev. H. R. Whitmore of Fairview United Church, and Kenneth Armstrong, soon to be associated with a Nelson automotive firm. President M. B. Byalla was in the chair.

A. R. Burnie Transferred

A. R. BURNIE

Manager of the Bank of Montreal here since May 1953, A. R. Burnie has been transferred to Vancouver where he will take the post of manager of the Bank's senior branch at the corner of Carroll and Hastings streets. Mr. Burnie came to Nelson from Montreal where he held the position of inspector of banks.

During his four years in Nelson Mr. Burnie has been active in community affairs. He was vice-president of the Nelson Senior Hockey Association for two years, a director of the Nelson Golf and Country Club, a member of the Nelson Chamber of Commerce and a Rotarian.

Mr. and Mrs. Burnie and their four children, Lynn, Sharon, and twins Bobby and Garry will leave for Vancouver after the new year, not without a tinge of regret, for Mr. Burnie says they have enjoyed their years in Nelson.

Succeeding Mr. Burnie is William Forsythe who has been second assistant manager at the Bank's main office at Vancouver. Mr. Forsythe has a wife and two daughters, aged 12 and six. He was at one time with the Bank of Montreal in Trail.

Cuff It . . .
Rough It . . .
Snag It . . .
BRAMBLE TWIST
'from Scotland
IS AS TOUGH AS NAILS
Bramble Twist is a fine two-ply double-twist Scotch yarn — Bramble Twist suits won't shine, won't wrinkle and can be worn for almost any occasion.
ONE PRICE
$69.50
Godfreys'
PHONE 270 BOX

The Wise Santa's Start NOW!!
- Selections are complete.
- Values were never greater
- And no Christmas crowds.

USE OUR LAY-AWAY PLAN
Man's Bulova 23: .... 59.50 Up
Ladies' Bulova La Petite:
Priced from ..... 59.50 Up
Come in and look over our large selection of Watches, Diamonds and Gift Suggestions.

Sutherland Jewellers LTD.
Phone 616 Nelson, B.C.

Miners Favor Strike Action' But Further Talks Likely

MICHEL — Although coal miners in district 18, United Mine Workers of America, have voted in favor of a walkout to back up their demands for pay increases, it appeared Friday as if every effort will be made to avert a strike in the major industry of the Crows Nest Pass area.

Even as the crisis looms, local opinion is that the union and the coal operators will revert to negotiations in a final attempt at settlement.

Final figures on the strike vote taken this week among the 5000 coal miners in Alberta and B.C. will not be known until the weekend. But the verdict of balloting already is in favor of strike action.

The majority vote in favor totalled 862. Late returns could not affect the picture, A. English, president of local 7292 here, said Friday.

Ballots from Crows Nest locals strongly favored strike action. With those in favor in the first column of figures and those aganst in the second column, they were as follows:

Michel	513	92
Fernie	200	87
Blairmore	156	86
Coleman	197	101
Bellevue	109	87

Latest reports were that Drumheller miners had voted 500 in favor of striking, and 360 against.

Canmore miners voted against a walkout.

STRENGTHENING INFLUENCE

Commenting on the vote results generally, Mr. English said that the majority decision in favor of strike action served to strengthen the union's stand considerably. In July of this year the miners rejected the conciliation officer's recommendation by a majority of 208; in November another vote on the arbitration board's recommendation resulted in rejection by a majority of 301.

The five coal mining centres of the Crows Nest Pass have given the majorities.

The arbitration board had recommended a raise in pay of 50 cents a day plus an additional two cents a ton for the welfare and retirement fund. The miners have not had a wage increase since about 1952 when basic rates were set at $13.15 a day for miners and $12.27 for laborers.

In Calgary, Edward Boyd, secretary of district 18, indicated as much as Mr. English did: that the miners are ready to fight if necessary, but were hopeful of continuing negotiations and reaching a peaceful settlement without any loss of time through strike action.

Thomas Mackie, secretary of the Midland local, UMWA, said that the miners would revert to their original demand of $2 a day wage increase, certain statutory holidays and other benefits.

W. C. Whittaker of Calgary, managing director of the Coal operators of Western Canada, said a walkout would come only if all avenues for negotiations were exhausted. The operators would not bow to unreasonable demands but would do everything humanly possible to avoid a strike in the interest of the industry and the workers.

Charges Laing Sought "Narrow Opinion"

VANCOUVER (CP)—A charge that Liberal leader Arthur Laing "did not seek an over-all opinion" but a "narrow opinion" in his investigation during the Cassiar-Stewart road controversy was made in Supreme Court here Friday.

It was made by Cecil Merritt, VC, counsel for the firm of Wade and Wells Co. Ltd., the contractors suing Mr. Laing for libel and slander.

Earlier, Mr. Laing said he never had any quarrel with the contractors.

The action has been brought over statements made by the Liberal leader before the last provincial election.

Mr. Merritt said that questions put by Mr. Laing to government engineer George Smith sought a "narrow opinion".

He criticized Mr. Laing's question which asked how many miles of the northern road could be salvaged for a first class highway.

In previous testimony, Mr. Smith had stated about 20 per cent of the road could be used.

Norman A. Lea, vice - president of the Foundation of Canada Ltd., told the court that the number of miles that can be converted into a first class highway has no bearing on the question of waste.

"Waste is determined on the issue of dollars," he said.

"It is conceivable and common practice in preparing for construction of a first class road that many miles of access road be built. It seems to me that the number of miles of access road is not pertinent, but whether the number of dollars spent on access roads was a wise investment."

Mr. Laing said in answer to questions by Mr. Merritt, that he had no interest in the firm. He was attacking the provincial mines minister and the administration of his department.

READS TRANSCRIPT

Mr. Merritt read a portion of the transcript of evidence given to the legislature mines committee in which the government engineer E. A. Jamieson admitted having said he was "out to get Sommers", adding he had "good reasons why."

R. E. Sommers was mines minister at the time. He subsequently resigned.

Mr. Laing, questioned by Mr. Merritt, said it was a surprising statement but it did not shake his confidence in the Jamieson report.

"Sommers was a thoroughly inefficient minister in our view and we were attacking him quite heavily in the House."

At the end of the day's hearing Mr. Justice Norman Whittaker ruled that files of newspapers reporting the events at the time of the legislative hearing were admissible evidence.

"They are relevant to show that the evidence given before the House committee created a great deal of publicity," he said.

Their admission was contested by Mr. Merritt. Senator J. W. Farris, counsel for Mr. Laing, said the newspaper reports would show the day-by-day reporting of the charges long before his client wrote a letter to mines minister Kiernan, who succeeded Mr. Sommers, asking for an investigation. Mr. Laing later read the letter to two Liberal meetings and they were published.

"If a man throws a match on the ruins of a house," Senator Farris said, "it does not further damage the house," referring to Mr. Laing's letter being written after the investigating committee ended.

Mr. Laing said Wade and Wells was just a name to him and he had used it in the letter to the minister merely to identify the project.

Mr. Merritt contended Mr. Laing had used a "casual" attitude towards the firm and its integrity.

"I never intended it as such," Mr. Laing replied.

The trial is continuing.

A TREAT FOR YOU AND YOUR FRIENDS
CHINESE DISHES OUR SPECIALTY
Open 4 p.m. to 4 a.m.
Chungking Chop Suey House
624 Front St. Nelson

Order
WESTERN MONARCH
DRUMHELLER DEEP SEAM
Coal
For Real COMFORT and SATISFACTION
Western COAL Monarch
PHONE 889
TOWLER Fuel & Transfer

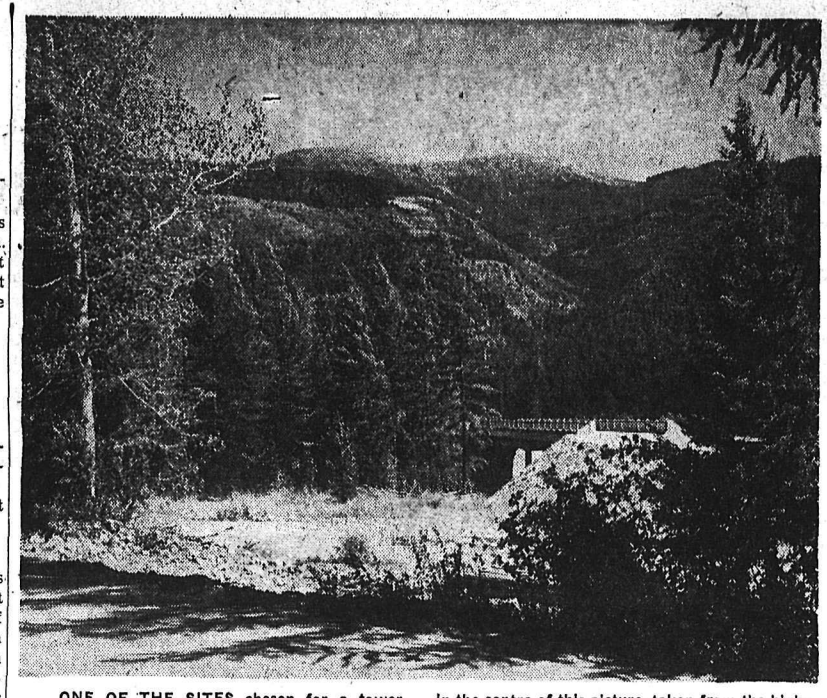

ONE OF THE SITES chosen for a tower location in B. C.'s portion of the trans-Canada microwave system has been in the beautiful country near Moyie Lake. Tower is on the peak in the centre of this picture, taken from the highway. The microwave system will provide facilities for television as well as a large number of long-distance telephone circuits.
—Jack Lindsay photo.

Vehicles Start Using Cranbrook Overpass

CRANBROOK—The new $57,000 steel and concrete overpass on the Southern Transprovincial Highway to eliminate the level railway crossing three miles north of Cranbrook will go into operation this week. Contract was held by Interior Construction Ltd. and the work has been under way since spring.

Purpose of the overpass is to eliminate two level railway crossings, but until next spring it will serve only for Southern Transprovincial traffic. The second crossing to be eliminated is closer to Cranbrook on the Cranbrook-Kimberley road, and a 1.6-mile link from the overpass to a point on the present Kimberley road has been constructed by the highways department to effect this but still requires final gravelling which will be done in the spring.

MOYIE WORK CONTINUES

Reconstruction work on the 7.65 miles along Moyie Lake, and the 9.39 miles section between Yahk and Moyie will continue over the winter by Dawson-Wade Construction Ltd., whose total contracts for this work are $1,226,807. Daily traffic closures on the Moyie Lake section in effect over the summer season have been lifted, and the road is now open all day but is subject to two-hour closures when blasting is under way. Both these projects are still short of the gravel stage.

The P. F. Law Construction Ltd. contract for three miles between Curzon and Goatfell is complete to gravel stage and the earlier project of 7.6 miles between Yahk and Kingsgate has been surfaced.

Ben Ginter Construction Company, awarded the contract for reconstructing the Roosville-Elko link between Montana and the Southern Transprovincial Highway, has a small crew on the job engaged in preliminary clearing.

Cold weather and some snowfall have slowed up these projects compared to their summer rate, but work will continue on all of them over the winter months.

Paper Companies' Appeal Dismissed

VANCOUVER (CP) — Appeals of Crown Zellerbach Canada Ltd., and Bartram Paper Products Ct., Ltd., from convictions for conspiring to unduly prevent and lessen competition in the manufacture and sale of coarse paper were dismissed Friday by B. C. Court of Appeal.

Crown Zellerbach had been fined $8000 and Bartram Paper $7000 by Mr. Justice A. M. Manson who conducted the trial. Eight other companies, which pleaded guilty, were ordered to pay fines in varying amounts and totalling $43,000.

"One-Man Band" Plays Lively Tune at 80

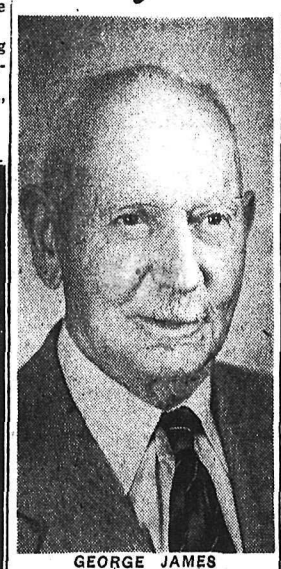

GEORGE JAMES

CHAPMAN CAMP — At 80, Chapman Camp's "One Man Band" George James is still going strong.

Since 1913, the indefatigable Mr. James has been appearing at house parties, public dances and other entertainments playing simultaneously his harmonica, guitar and drums.

In the days before the "jitterbug" era, he travelled hundreds of miles to play at dances at points like Moyie and Fort Steele.

Holder of a certificate of merit presented by the Legion for his outstanding work in the field of entertainment, he has culminated his long record of performances with television appearances.

Mr. James has written a booklet on his life, entitled "My Fourscore Years", in two parts, one devoted to his life in England (he was born near Bristol), and the second part on his experiences in his adopted country, Canada.

He has been a smelterman, a woodsman, provincial policeman, fire warden and finally worked at the Cominco concentrator until retiring on pension in 1941. He was re-hired as a guard for four years, and then ended 58 years of work which began when he was a boy of 11 in England.

He lives with his married son, Leslie, in Chapman Camp, and keeps busy writing stories and recording historical events.

PAINTING SETTLES TAX ACCOUNT

LONDON (AP) — The fifth Earl of Powis (pronounced po-is) lost a world famous painting to Britain's National Gallery Friday but received credit for nearly $225,000 with the tax collector.

Everyone seemed pleased with the unique art-tax deal, the first of its kind in Britain, where death duties can take 80 per cent of a rich man's estate.

The 15x17-inch painting, called "Pieta," is the work of the 15th century Flemish master Rogier Van der Weyden. Experts said it could have brought $350,000 on the open market.

EGGS FOR MONEY

ARNHEM, Holland (Reuters) — Nearby farmers answered a plea for funds to restore a church with eggs instead of money. Each offered one hen "to work exclusively for the church." All eggs laid by the appointed hens will be given to authorities to sell to raise money for the restoration.

SANCA WATCHES WITH INTEREST LOGGING OPERATIONS AT TYE

SANCA—Residents along this East shore of Kootenay Lake find it interesting at night to see the lights of Kootenay Forest Products' operations at Tye on the opposite shore.

Friday and Sunday evenings, the company's big boat shuttles across between Twin Bays and Tye with 60 or 70 employees who have their weekends off work.

A new wharf has been built at Twin Bays to accommodate the large boat and others. A chartered bus meets the men and takes them to Nelson.

It is hoped that the weather will hold up for the industry this winter.

Election Assured At Grand Forks

GRAND FORKS—A civic election became definite this week as another aldermanic candidate announced himself. He is Klaus Scheer, administrator of Grand Forks Community Hospital.

Another candidate also announced his intention to contest a school board seat. He is Charles Senay, former school teacher.

Mr. Scheer will run against present incumbents K. A. (Red) Honholt and J. B. McDonald, both of whom have stated that they will again seek office.

Mr. Senay will be running for the seat left vacant by school board chairman Herb Clark. Dr. D. A. Perley will also be running for one of the two vacant school board posts. He has already served on the board for nearly three years.

If one more candidate comes forward for the school board it will be the first time in many years that the seats will be contested.

Mr. Scheer last year ran second to incumbent Mayor Ora Stephenson in the mayoralty race. It was Mr. Scheer's first attempt for a seat on council.

Arrow Lake Ferry Being "Winterized"

NAKUSP—The government ferry, "Lardeau", is on the ways here, being readied for ice conditions which occur on its run from Nakusp to Arrowhead and Beaton.

THREE RESEARCH ENGINEERS AT TRAIL RECEIVE AWARDS

NEW YORK (CP)—Three research engineers employed by the Consolidated Mining and Smelting Company of Canada, Ltd., at Trail, Friday received an award from the American Institute of Mining, Metallurgical and Petroleum Engineers for outstanding contributions to the profession.

R. C. Bell, senior research engineer at Consolidated, and G. H. Turner and E. Peters, research engineers, were among 12 persons honored.

Presentation of the awards will be made in February at the institute's annual meeting in New Orleans.

matchless new
10-in-1 hearing aid
by
ZENITH
See, hear, prove the tiny
"Crest"

• Wear it as an eyeglass hearing aid—or any number of *other* ways!
• *At least twice* the power of the average eyeglass aid!
• 10-Day Money-Back Guarantee!
• Other 4- and 5-transistor models, from $50 to $150!
• One-Year Warranty—Five-Year Service Plan!
• Easy time payments arranged!

COME IN FOR A DEMONSTRATION TODAY!
Sold by
OPTICAL PRESCRIPTION CO.
Associated Medical Bldg.
405 Hendryx St. Phone 500
Nelson, B. C.
Lenses and professional services in connection with eyeglass feature available only through your ophthalmologist, optometrist, or optician.

Buying—Selling—Renting
MAIL
Your Classified Want Ad on This Handy
ORDER FORM

FIRST LINE
SECOND LINE
THIRD LINE
FOURTH LINE
FIFTH LINE
SIXTH LINE
SEVENTH LINE
EIGHTH LINE

• Put one word in each space.
(Each group of numbers or letters count as one word.)
• Put your address or phone number in the ad.
• Box numbers count as four words.
(Box 00 Nelson News.)

TO CALCULATE RATES USE THIS TABLE

Per Line

1 Insertion	$ .20
2 Consecutive Insertions	.35
3 Consecutive Insertions	.45
6 Consecutive Insertions	.60
26 Consecutive Insertions	1.62

Ion Consecutive Insertions 20¢ a Line Per Time.

• Minimum charge is two lines
• Add 11c for Box Number
• Deduct 10% from above rates if payment is enclosed
• Take advantage of the low six time rate

You Reach Over 36,000 Readers With Your Nelson Daily News Classified Ad

YOUR NAME
ADDRESS
No. of Days Ad Is To Run
Bill Me
Payment Enclosed

Nelson Daily News
Classified Advertising Department, Nelson, B.C.

The All New . . .
KELVINATOR
Wringer Washer

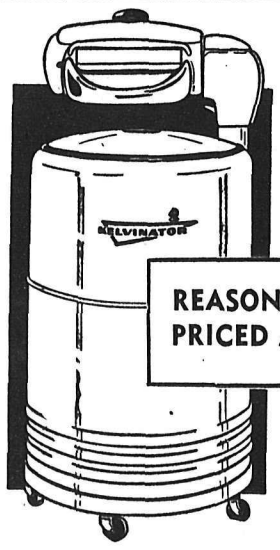

REASONABLY PRICED AT ..... Only $129
★ Heavy duty wringer and rollers
★ 5 big, easy wheeling casters for extra stability.
★ No side levers in your way
"HAS EXCLUSIVE CENTRE AGITATOR CONTROL"
Be Sure You Ask, or Phone
JEFFERY Radio and Appliances Ltd.
Phone 1302 "Off Baker on Ward" Nelson, B. C.

Nelson Daily News

Established April 23, 1902

Interior British Columbia's Largest Daily Newspaper

Published every morning except Sunday and statutory holidays by the NEWS PUBLISHING COMPANY LIMITED, 266 Baker Street, Nelson, British Columbia.

Authorized as Second Class Mail. Post Office Department, Ottawa.

MEMBER OF THE AUDIT BUREAU OF CIRCULATIONS
MEMBER OF THE CANADIAN PRESS

The Canadian Press is exclusively entitled to the use for republication of all news dispatches credited to it or to The Associated Press or Reuters in this paper, and also the local news published therein.

Saturday, November 24, 1956

School Space Continuing Problem

Having successfully completed the building program authorized under its last bylaw, the School Board still finds itself plagued with the need for more classroom space, and its problem is to provide for this without further heavy capital expenditure.

The Junior High School is overcrowded. To make an addition to the building would be expensive and would encroach on playing space. The proposal to enclose the breezeway for classroom space will, at least for the time being, help to solve the problem without considerable expense.

The conversion of the former high school into an elementary school has lessened the numbers in the Central School, but this, while it is structurally sound, needs extensive alterations to modernize it. To do this properly would require a bylaw, but this, with the present state of the money market, is not a good time to float a bond issue. The Board has already carried out a complete rewiring of the building, and there are other minor projects, such as blacktopping the playgrounds and fireproofing the interior, which can be carried out in the meantime.

It is evident that the need for more elementary classroom space will increase in the next few years. Modern educational opinion now is that the children in the first three grades should not be expected to travel long distances, and that they are better off in smaller schools. This means that if the school population on the outskirts of the city grows it may be necessary —and much cheaper—to build one- or two-room schools. With all these demands on the Board, it can hardly be expected that it will be able to stabilize its budget at a fixed level.

Western Opinion Veers

The Gallup Poll finds that 43% of Canadians approve the British and French action in Egypt, (40% opposed, 17% no opinion).

In the two weeks since Anglo-French intervention it is evident there has been a marked charge in Western opinion about the wisdom and propriety of that action. At first there was a chorus of angry denunciations; only a few voices were raised for the defense. Now there is, at the very least, a widespread willingness to examine calmly the *case for* Britain and France.

It is now clearer that it was at first that the spirit of British-French action was neutral rather than belligerent on either side. Their primary object was not to bring victory or defeat to Israel or Egypt but to stop the fighting by interposing stronger forces than either of these combatants could muster. In this manoeuvre Britain and France seems to have been at least temporarily successful.

It may well be argued that this kind of police job was properly the function of the United Nations and not of states acting on their own. But the sanguinary Israeli-Arab quarrel had been on the UN table for eight years; and in that time UN had done nothing more effective about it than pass pious resolutions and send out conciliators with no military backing.

There was no reason on October 29 to expect that UN would act more vigorously when Israeli troops moved into the Sinai peninsula and there was no reason to expect UN to act fast enough to prevent serious trouble in the Suez Canal area. Now that UN has acted, its "police force" is in fact a voluntary military team raised by a temporary interventionist alliance. It lacks legal status because the Assembly which authorized it has no power under the UN charter to do so. The Security Council, which does have this power, is disabled by its rule that all five permanent members, including Russia, must concur in its substantive motions to make them valid.

The long-term purpose Britain and France had in taking this action is now getting some attention. Their intervention had to be on Egyptian soil if they wanted to stop the fighting because that was where the fighting was. But surely nobody thinks that merely to quell hostilities was the sum total of their plan. They were aiming at a lasting settlement of two questions, Suez management and the Arab-Israeli feud.

It may yet appear (this seems to be the meaning of recent dark hints) that the Israeli move into Sinai was timed to forestall, perhaps by only a few days or weeks, an Egyptian assault on Israel with Russian planes and arms. It may well be that Britain and France, instead of inviting or provoking a Soviet incursion into the Middle Eastern affairs as they have been accused of doing, helped to prevent the swift establishment of Russian power on the shores of the Mediterranean.

The story is still hidden. In the meantime it now looks possible, or more likely than it looked before, that some kind of international protection and control of Suez may be established and that permanent Israeli-Arab boundaries, with UN policing, will be drawn. This will be a very great gain.—The Financial Post.

Taxpayer has Only one Pocket

Like most people, we are heartily sick of specially designated days, weeks or months each year which are in aid of anything from bow-legged rabbits to telling us to tickle our palates with tasty, hasty-pasty treats or parting our hair with a meat cleaver.

However, if there was any free time left on the calendar which someone wanted to fill with a dedication to another worthy cause, real or fancied, we would unhesitatingly suggest Tax Recognition Week.

And as a means of observing it we would suggest that every price tag from a new automobile to a deck of cigarettes should carry a detailed breakdown of the taxes which have been levied on it by all levels of government. The public awakening as a result, we predict, would be nothing less than sensational.

The gross revenue of Canadians during the coming year is estimated at $22 billion, of which $13 billion is classed as labor income received in salary, wages and other supplementary revenue. The tax "take" much of it indirect, or hidden in the prices of produce, products or services, which Canadians will have to fork over to the two senior levels of government, will amount to $5 billion, of which the provinces alone will latch on for a cool billion dollars. Add municipal levies, from real estate taxes to dog licences, and shudder.

There's only one taxpayer, and he has only one pocket.—Calgary Herald.

Gems of Thought

Men's clubs are coming to ruin by lady guests, television and spring faucets.—The Printed Word.

Apparently radioactive fall-out is either harming us or it isn't, depending on which scientist you happen to be reading at the moment.—Victoria Colonist.

?Questions? ANSWERS

Open to any reader. Names of persons asking questions will not be published. There is no charge for this service. QUESTIONS WILL NOT BE ANSWERED BY MAIL except where there is obvious necessity for privacy

Interested, Nakusp—I am interested in taking a correspondence course on story writing. I will be happy if you are able to give me the address of a reliable source of information on this subject. Also I would like address of Dolls' hospital in Vancouver.

For the correspondence course, write to the B.C. High School Correspondence Division, Weiler Building, Victoria, B.C. The address of the Dolls' hospital is: Dolls' Hospital, 2241 Main Street, Vancouver, B.C.

L. L., Kinnaird—Who was Jenny Lind? They seem to be making a movie of her life so she must have been well-known once.

Jenny Lind was a world-famous Swedish singer, born in 1820 at Stockholm and dying in 1887 at Malvern, in England. When she was six years old an opera-dancer discovered her musical gift and induced her mother to have her educated for the stage. In 1836 she made a first attempt in an opera and in 1837 was regularly engaged at the opera house in Stockholm. She eventually sang at all the European centres. Her first appearance in England was in 1847. In 1849, at Norwich, she began her friendship with Bishop Stanley which is said to have led to her final determination to give up the stage, but she did not retire from professional performances for some years, making four appearances in Berlin, a return to Stockholm, and Paris, and singing in several London seasons. Her last stage appearance was in 1840. Soon after that she went to America where she remained two years, being most of the time engaged by P. T. Barnum, the great showman, who advertised her widely as "The Swedish Nightingale." In Boston, 1852, she married Otto Goldsmidt whom she had met in Lubeck two years earlier. With her husband she returned to England, where she spent the rest of her life, appearing in oratorios and concerts; she also took a great interest in the Bach Choir, conducted by her husband, singing herself in the chorus and giving the benefit of her training to the ladies of the group. Her last public appearance was in 1870 at Dusseldorf where she sang in Ruth, a religious oratorio composed by Otto Goldsmith. She died at Malvern, Nov. 2, 1887.

The Sabbath in Canada

In Canada recently, and certainly around the large cities, is a growing disregard of the Lord's Day Act. This, of course, is a man-made law, but there is also an item in the law that Moses got from on high, which decrees that labor shall be six days only in a week.

Probably no one would like to go back to the Scottish Sabbath as exemplified in Fergus, Ont., fifty years ago—or longer—when cousins Will McKeown and Eddie, wishing for some boyish reasons to ride their bicycles to Guelph, were forced to trundle the mounts through the back alleys of the village until they reached the highroad. Barrie (the author, not the town) was humorously explicit on the point, but the humor was only too well understood by boys and girls whose only Sunday pleasure was walking with decorum or reading books about the martyrdom of the saints.

Now it seems the other extreme has been reached. The commandment as amended in union contracts is that in five days shall the labor be done, the sixth day shall be devoted to recreation, and the seventh day shall be spent in work for one's self or for someone else who will pay in cash with no deductions for income tax.

There are, of course, willing workers yet. One such who wished to complete a carpentry job on a Sunday was asked if he knew of the commandment, which he did and if he knew of the law, which he did and if his physician had suggested that health required a day of rest, which he had.

The happy medium may never be found, but a noisy and conspicuous labor could be avoided in deference to neighbors who wish a quiet day at home. This would preclude the rebuilding of the front steps with hammer and power saw, the running of lawnmowers, and the washing of automobiles at the curb. It's a free country, but freedom deteriorates when neighborhood annoyances multiply.—The Printed Word.

They'll Do It Every Time

Registered U. S. Patent Office — By Jimmy Hatlo

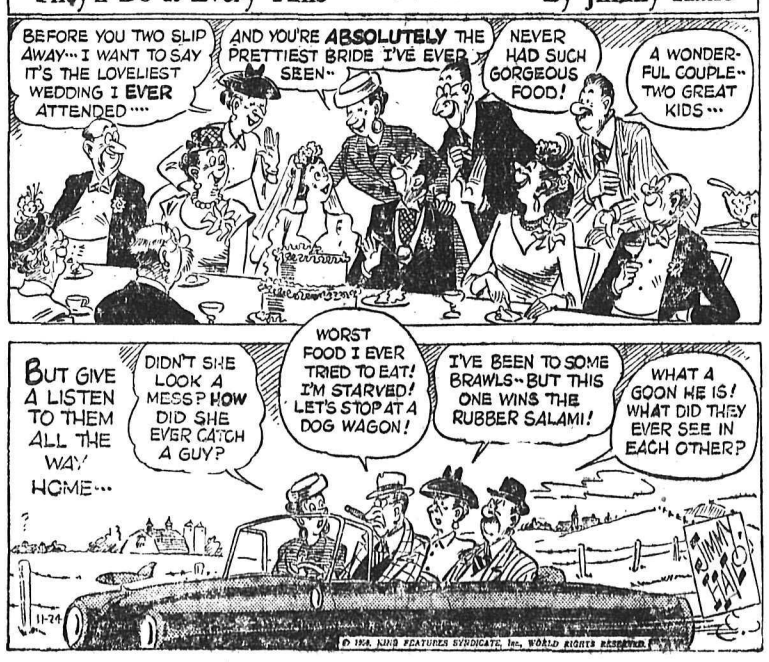

TODAY'S BIBLE THOUGHT

If a man hath not the Spirit of Christ, he is none of his. — Rom. 8:9

Credulity never saved any one. Devils believe and tremble. The letter killeth, but the spirit maketh alive

Aunt Het

Sunday is the day when pious people rest themselves and overwork their stomachs.

104 Passengers Die In Train Wreck

BOMBAY (AP) — A passenger express train rocketed off an embankment weakened by flood waters in South India Friday and reports from the scene said 104 persons were killed and 65 were hurt.

Officials said the final death toll in the accident, 175 miles south of Madras, might pass 150.

It was the third such train wreck in India in two years.

Railroad officials said at least six coaches and the engine had plunged into the river.

Some 350 persons died in the other two.

Controversial Subject

VICTORIA (CP) — Welfare committee of City Council was handed the job Thursday of recommending what should be done about the city's controversial requirement that every housekeeping room have a sink.

Public works committee recommended two weeks ago that the plumbing requirements of the bylaw not be enforced for three years.

ON THE AIR

CKLN PROGRAMS — 1240 ON THE DIAL
PACIFIC STANDARD TIME

SATURDAY, NOVEMBER 24, 1956

6:30—Wake-Up Time
7:00—News
7:05—Musical Minutes
7:10—Farm Fare
7:15—Chapel in the Sky
7:30—News
7:35—Sports News
7:40—Wake-Up Time
8:00—News
8:10—Sports News
8:15—Stu Davis
8:30—Market Review
8:35—Musicale
9:00—News
9:05—Buckskin Pete
9:15—Grey Cup Preview
9:45—Grey Cup Game
12:30—News
12:40—CKLN Jukebox
2:30—Don Messer
3:00—News
3:10—Can. Weekly News Review
3:15—Speaker's Choice
3:30—Words and Music
4:00—Buff Estes Sextet
4:15—Old Country Sports
4:30—This Week
5:00—Musicale
5:15—What Do You Think?
5:30—NHL Hockey
7:35—Musicale
8:00—Halifax Theatre
8:30—WIHL at Nelson
10:00—News
10:10—Sports News
10:15—Armdale Chorus
10:30—Moods In Music
11:00—NEWS Nightcap

SUNDAY, NOVEMBER 25, 1956

8:45—British Israel Broadcast
9:00—Overseas News
9:15—News
9:30—Harmony Harbour
10:00—B.C. Gardener
10:15—Just Mary
10:30—In His Service
11:00—St. Paul's-Trinity Service
12:00—Musicale
12:30—Capital Report
12:57—B.C. Weather
1:00—Canadian Scene
1:30—Critically Speaking
2:00—N.Y. Philharmonic
3:30—News
3:35—Weatherman
3:45—In Retort
4:00—UN on the Record
4:15—The Commodores
4:30—Little Symphonies
5:00—Billy Graham
5:30—Musicale
5:45—UBC Digest
6:00—Pacific Playhouse
6:30—Organ Concert
7:00—News
7:10—Weekend Review
7:20—Our Special Speaker
7:30—Sunday Chorale
8:00—Stage '56
9:00—Sports Review
9:30—Memo from UN
9:45—Bethel Fireside Hour
10:00—News
10:10—Sports News
10:15—Talk
10:30—This Is My Story
11:00—NEWS Nightcap

CBC PROGRAMS

PACIFIC STANDARD TIME

SUNDAY, NOVEMBER 25, 1956

8:00—News
8:03—Theme—and Variatoins
9:00—News
9:15—The Answer Man
9:30—Harmony Harbour
10:00—B.C. Gardener & Weather
10:15—Just Mary
10:30—In His Service
11:00—Chamber Music
11:30—Religious Period
12:00—Organ Music
12:30—Captal Report
1:00—Canadian Scene
1:30—Critically Speaking
2:00—N.Y. Philharmonic Symph.
3:30—News
3:35—Ask the Weatherman
3:42—Weather Report
3:45—In Reply
4:00—UN on the Record
4:15—The Commodores
4:30—Little Symphonies
4:45—Sports College
5:00—Symphony Pops Concert
6:00—Pacific Playhouse
6:30—Organ Music
7:00—News
7:10—Weekend Review
7:20—Our Special Speaker
7:30—Sunday Chorale
8:00—Stage Series
8:30—Hotel Downbeat
9:00—Musicale
10:00—News
10:15—Talk
10:30—Vesper Hour

MONDAY, NOVEMBER 26, 1956

7:00—B.C. Fisherman's Brdcst.
7:15—Musical Minutes
7:30—News
7:35—Musical Minutes
7:40—Morning Devotions
7:45—Musical March Past
8:00—News
8:10—Sports News
8:15—Morning Music
8:45—Laura Limited
9:00—News
9:15—Your Good Neighbor
9:30—Morning Concert
10:00—Morning Visit
10:15—Happy Gang
10:45—Composers in Modern
11:00—Radio Theatre
11:15—Kindergarten of the Air
11:30—Through Listening Glass
12:15—News
12:25—Showcase
12:30—B.C. Farm Broadcast
12:55—Five to One
1:00—Afternoon Concert
2:00—School Broadcast
2:30—Trans-Canada Matinee
3:30—Footlight Favorites
3:45—B.C. Roundup
4:30—Blackbeard's Diamond
5:00—News
5:15—By Line
5:20—Sports
5:30—Boon Companions
6:00—Rawhide
6:15—Olympic Report
6:30—Music for Keyboard
7:00—News
7:30—Scored by Hyslop
8:00—Two Solitudes
8:30—Farm Forum
9:00—CBC Symphony Orchestra
10:00—News
10:15—Bev Foster Show
10:30—Reflections in Music

TELEVISION FOR TODAY

Times Shown Are Pacific Standard Time

KXLY TV — Channel 4

SATURDAY

10:30 Good Morning
11:00 Football Roundup *
2:30 The Lone Ranger
3:00 Western Roundup
4:30 Wild Bill Hickok
5:00 Captain Kangaroo
5:30 Tales of the Texas Rangers
6:00 Jungle Jim
6:30 The Buccaneers
7:00 Starlite Stairway
7:30 High Finance *
8:00 Jackie Gleason Show *
9:00 Gale Storm Show *
9:30 Hey Jeannie *
10:00 Gunsmoke *
10:30 Beat The Clock
11:00 The Late Show

SUNDAY

10:30 Good Morning
11:00 Los Angeles-Baltimore Game
2:00 Notre Dame Football
2:30 Sunday Matinee
4:30 Song Shop
4:45 Christian Science Program
5:00 Annie Oakley
5:30 Telephone Time *
6:00 Air Power *
6:30 Private Secretary *
7:00 Lassie *
7:30 Our Miss Brooks
8:00 Ed Sullivan Show *
9:00 General Electric Theater *
9:30 Alfred Hitchcock *
10:00 $64,000 Challenge *
11:00 Oral Roberts

KHQ TV — Channel 6

SATURDAY

8:40 Test Pattern
8:45 Color Test Pattern
8:55 Bible Reading
9:00 Cowboy Theatre *
10:00 Howdy Doody *
10:30 I Married Joan *
11:00 Fury *
11:30 Uncle Johnny Coons *
12:00 Western Theatre
1:00 NCAA Football Preview *
1:15 NCAA Football Game *
4:00 Hopalong Cassidy
5:00 "That Other Woman"
6:00 Short Subjects
6:15 Eddie Fisher
6:30 Stories of The Century
7:00 All Star Theatre
7:30 People Are Funny *
8:00 Perry Como **
9:00 Color Carnival **
10:30 Hit Parade *
11:00 "Kiss of Death"

SUNDAY

12:40 Test Pattern
12:45 Color Test Pattern
12:55 Bible Reading
1:00 Christopher Program
1:30 Sermons From Science
2:00 This Is The Answer
2:30 "Not Wanted"
4:00 Wide, Wide World *
5:30 Hopalong Cassidy
6:00 TV Theatre
7:00 Tales of The 77th Bengal Lancers *
7:30 Circus Boy *
8:00 Steve Allen *
9:00 Hall of Fame **
10:30 All Star Theatre
11:00 Mr. and Mrs. North

KREM TV — Channel 2

SATURDAY

2:00 Saturday Showcase
3:30 Wild West Theatre
4:30 Cartoons
5:00 Bowling
6:00 Major Fights
7:00 Ken Murray Show *
7:30 Famous Film Festival
9:00 Lawrence Welk *
10:00 Masquerade Party *
10:30 Million Dollar Theatre

SUNDAY

2:00 Dean Pike *
2:30 Faith For Today
3:00 Sunday Matinee
4:30 Medical Horizons *
5:00 Sunday Spectacular
7:00 You Asked For It *
7:30 Ted Mack *
8:30 Press Conference *
9:00 Omnibus *
10:30 Biff Baker U.S.A.

(Programs subject to change by stations without notice)

STOCK QUOTATIONS

The Daily News does not hold itself responsible in the event of an error in the following lists.

TORONTO STOCKS

(Closing Prices)

MINES	
Acadia Uranium	.12½
Algom Uranium	15.00
Amal Larder	.15½
Anacon Lead	1.60
Anglo Rouen	.60
Atlin Ruff	.14
Aubelle	.10
Aumacho	.31
Aumaque	.11½
Barnat	.40
Base Metals	.58
Baska Uranium	.15
Boymar	.08
Britund	.60
Brunhurst	.08
Brunswick	8.00
Buff Can	.14
Buff Red Lake	.08½
Campbell C	13.25
Can Met	1.74
Cassiar	7.00
Chimo	.75
Coniaurum	.36
Cons Denison	9.95
Cons. Discovery	3.00
Cons Halliwell	1.64
Cons Mining & Smelting	27.12½
Cons Red Pop	.22
Con Sanorm	.08½
Con Sub	2.85
Copper Corp	1.19
D'Aragon	.30
Detta M	.08
Donalda	.32
Dyno	.56
East Amphi	.08
East Malartic	1.30
East Sullivan	4.60
Falconbridge	33.00
Faraday	1.45
Frobisher	2.76
Geco	16.00
Geo. Scientific Pros.	.85
Giant Yel.	4.50
Glen Uranium	.67
Goldale	.20
Goldcrest	.12
Golden Manitou	1.95
Grandines	.18
Gunnar Gold	18.25
Harminerals	.34½
Headway	.62
Hollinger	23.25
Hudson Bay	82.50
Inspiration	.80
Int. Nickel	92.50
Iron Bay	1.80
Joliet Que.	.47
Jonsmith	.14
R. J. Jowsey	.56
Kenville	.15
Kerr Addison	16.75
Keyboycan	.07
Labrador	19.37½
Lake Lingman	.12
Lakeshore	3.05
Lexindin	.14
Little Long Lac	1.75
Lorado	1.00
Louvic't	.17
Macassa	1.80
MacDonald	.62
Mackeno	.41
Madsen R. L.	1.95
Maneast	.14
Maritime Mining	2.08
McLeod	1.20
Milliken	1.27
Mining Corp.	17.00
Mogul	2.12
Multi Mins	1.10
New Alger	.16
New Delhi	.36
New Fortune	.15
New Highridge	.33
New Harricana	.16
New Jason	.08½
New Lund	.27
Nipissing	2.82
Nisto	.10
Noranda New	52.00
Norgold	.13
Normetals	6.15
Norpax	.85
North Rankin	.96
Omnitrans	.08
Opemiska	11.50
Pickle Crow	1.00
Placer Devel	11.62½
Preston E. D.	5.80
Quebec Copper	1.10
Quebec Lab	.11
Quebec Lithium	8.85
Quebec Metallurgical	2.10
Radiore	1.03
Rayrock	1.45
Sherritt Gordon	6.80
Silver Miller	.77
Slocan Van Roi	.14
Sullivan Con	3.40
Sylvanite	.99
Teck Hughes	1.47
Thomp-Lund	.85
Torbrit	.31
Trans Cont Res	.27
Upper Canada	.71
Ventures	35.50
Violamac	1.35
Waite Amulet	12.75
Wiltsey Goglin	.12½
Wright Hargreaves	1.50
Yale	.32
Yellowknife Bear	1.67
OILS	
American Leduc	.70
Banff Oils	3.10
Bailey Selburn	17.00
Bata Petroleum	.09
Calgary and Edmonton	24.75
Can Admiral	6.10
Canadian Collieries	6.75
Canadian Devonian	6.10
Central Leduc	6.00
Con East Crest	.50
Cons Peak	.09½
Devon Leduc	1.66
Great Sweetgrass	1.31
Highcrest	.27
Home A	12.62½
Kroy	1.10
Liberal Pete	2.02
Long Island Pete	.12½
Marigold	.25
Midcon	.74
Nat. Pete	4.15
New Continental	.54
New Gas Expl	1.15
Okalta	2.35
Pacific Pete	15.37½
Petrol	1.04
Ponder	.65
Prov Gas	1.62
Royalite	16.37½
Spooner	.25½
Stanwell Oil	.72
Triad	7.90
United Oils	1.75
INDUSTRIALS	
Abitibi	33
Algoma Steel	108½
Aluminum	110
Atlas St.	24¾
B.A. Oil	46¾
Beatty Bros.	6½
Bell Telephone	45½
Brazilian	7½
B.C. Electric 4¾s	90½
B.C. Forest	11¾
B.C. Power A	41
Burns A	12
Canadian Breweries	24¾
Canadian Canners	14
Canadian Celanese	12½
Can. Cement	28½
Can Chem Co	7
Canadian Dredge	18½
Can Oil	25
Canadian Pacific Rly	30½
Can. Packers B	36½
Cockshutt	7⅞
Cons Gas	27
Dist. Seagram	29½
Dom. Foundries	29
Dom Magnesium	15¼
Dom. Steel Ord	20⅝
Dom. Stores	38⅞
Dom. Tar & Chemical	12
Dom. Textiles	8½
Eddy Paper	55
Famous Players	15¾
Fanny Farmer	19
Fleet Air	1.10
Ford A	108¾
Gatineau	28¾
Gatineau 5% pfd	101½
Gen. Steel Wares	7¾
Goodyear	140
Goodyear pfd	45
Gypsum Lime	23½
Howard Smith	36
Imperial Oil	54
Imp. Tobacco	11⅛
Int. Metals	38½
Int. Pete	44⅛
Loblaw A	16¾
Loblaw B	17¼
Massey Harris	6¼
McColl Frontenac	60¼
Mont. Loco	15½
Moore Corp.	47¼
Nat. Steel Car	26
Page Hershey	91¾
Powell River	44
Power Corp.	57
Russ. Industries	11
Shawinigan	80
Sicks Brew.	22
Simpsons A	19⅝
Southam	48½
Standard Paving	34
Steel of Canada	68¼
United Steel	15¼
Western Grocers A	19½
Winnipeg Gas	10¼

Israel Finds Oil

JERUSALEM (AP) — Another oil-bearing layer has been discovered in the Heletz oilfields in southwestern Israel, it was announced Thursday.

FEWER CHURNS

A total of 1,771 butter churns for farm use were sold in Canada in 1955, compared with 4,267 in 1949.

CANADA'S FINEST CHAIN SAWS

IEL PIONEER

backed by CANADA WIDE SERVICE

TRY THEM and JUDGE FOR YOURSELF

at:-

IEL PIONEER SALES SERVICE

SINNERUD TRUCK & TRACTOR LTD.

191 BAKER STREET NELSON PHONE: 1030

About the Town

By Alice Stevens

PHONE 1369 OR 1844

Arvid Schneider spent last week in Vancouver on business. He was accompanied to New Westminster by his wife and children, also his mother, Mrs. B. Schneider who spent the week visiting relatives there.

• • •

Mrs. E. S. Townsend, Seven-Mile, is a Kootenay Lake General Hospital patient after breaking her hip in a fall.

• • •

Mrs. T. A. Wallace, High Street, has returned from a month's vacation at Calgary, Vancouver and London, Ontario.

• • •

Agon Friedrich, 224 Baker Street, flew to Germany where he was called owing to the serious illness of his father.

• • •

Miss Gaylia Schneider has returned to her job at New Westminster after spending a short holiday with relatives and friends in Nelson.

• • •

John Marquis, Beatty Avenue, Charles Bunce, Rosemont, and Ray Butchart, Hall Mines Road, are hunting in the East Kootenay.

Fruitvale Explorer Girls Initiated

FRUITVALE — The Fruitvale Explorer Girls, under the leadership of Mrs. Alex Graham, recently held on initiation ceremony for 11 new members. Mrs. L. T. Hooper conducted the ceremony, welcoming into the group Gaylene Wehner, Fay Borrow, Diane Davis, Jennifer Rogers, Loretta Dacre, Ardith Shannon, Donna Payette, Gwennyth Cuming, Janet Sylbulka, Doreen Gordon, and Lorraine Storvold.

At a previous meeting the girls elected Margaret Graham as Chief Explorer; Janet Sylbulka as Keeper of Log and Gayle Kruger as Keeper of the Treasury. Current study of the group is Exploring the Bible and dramatizing the life of Moses.

Engagement

Mr. and Mrs. W. E. Rowe of New Denver announce the engagement of their daughter, Doreen Marion, to Paul Frederick Harris, son of Mr. and Mrs. Reginald Harris of Creston. The wedding will be held in Turner Memorial United Church on December 1st at 1 p.m. An open reception will be held at the home of the bride's parents.

PREPARATION of Christmas parcels for sending overseas will soon be started by members of the Ladies' Auxiliary to the Nelson Branch of the Canadian Legion, executive of which is pictured above. Other activities planned at this season include donations to veterans' hospitals. Left to right, front row, Mrs. George Thompson, first vice-president; Mrs. Irene Kerr, secretary; Mrs. Norman Brown, president; Mrs. Blanche Gray, treasurer; and Mrs. F. F. Day, second vice-president. Back row, Mrs. H. Smythe, Mrs. F. Castle, Miss Evelyn Forbes, sergeant-at-arms, and Miss Clara Elliott. Among activities carried out through the year by the LA are weekly visits to Kootenay Lake General Hospital and catering.—Daily News photo.

The Doctor . . .

System May Lack Oxygen

By Dr. Herman N. Bundesen

Are you getting the right amount of oxygen?

Maybe you aren't, if you have heart or lung trouble. You don't have to go flying at terrific heights to develop oxygen deficiency. Persons with crippled hearts or lungs can develop this ailment right here on the ground while performing their daily tasks.

Oxygen defciency often comes on gradually and you may be completely unaware of it. Usual symptoms might include a general feeling of tiredness. You may lose your appetite, become mentally dull and have a poor memory.

Perhaps you'll become belligerent, stubborn, hard to get along with. In this case, the chances are you need the services of a physician, not a psychatrist.

FOR SURVIVAL

Your lungs and your entire body need oxygen to survive, just as a fire needs it to continue burning. Yet only about 21 per cent of the air you breathe is oxygen.

Just how much oxygen you need depends upon your activities and your physical condition. That's why it's so easy for persons with heart or lung trouble to get an insufficient amount of this important element.

Whether you suffer from such disabilities or not, I suggest you follow these few suggestions designed to help develop the function of the lungs:

1. If you're overweight, reduce — wtih your doctor's advice, of course.

2. Don't wear tight belts, girdles, corsets or any clothing which constricts you unnecessarily. You're not likely to obtain the full use of your lung capacity with such restrictions.

3. Walk and sit correctly. Maintain good posture at all times.

4. You'll get valuable exercises from such natural things as whistling, singing and humming. Easy laughter also helps maintain good functioning of your lungs.

So, be happy and cheerful and you'll live better and longer.

LAST DAY of PARKHILL ONCE A YEAR SALE

A few outstanding bargains remaining.

BUY NOW AND SAVE

Freeman's

Club Adjourns For December

St. Saviour's Mothers' Club met in the Memorial Hall Thursday afternoon for the last meeting until January.

Tea hostesses were Mrs. F. Phillips and Mrs. F. B. Pearce.

FRUITVALE — The Little Helpers of St. John's Anglican Woman's Auxiliary held their annual service. Rev. James Davenport conducted the service, which was attended by 18 children and 12 mothers.

INBORN PROTECTION

A baby is born immune to any germs that the mother may have been carrying at the time of birth.

Recipes . . .

Fruit Salad Attractive for Dinner, Buffet

By MARGARET CARR

There's no more delightful way to combine several of the plentiful fall fruits than to set them like jewels in a beautiful and colorful gelatin mould. Perhaps one of the best selling points of salads is their attractive appearance. It is hard to find any dish with more taste and eye appeal. This is an important aid to good nutrition, as the appearance of food does influence the appetite.

Today's salad will serve admirably as the centre of attention for a luncheon or for a dinner or supper buffet.

FALL FRUIT SALAD

Two envelopes unflavored gelatin, ¼ cup cold water, 2 tablespoons cinnamon candies, 2½ cups water, ¾ cup lemon juice, 2-3 cup sugar, ⅛ teaspoon salt, 4 pear halves, quartered, 8 canned whole apricots, 2 bananas, quartered, 1 red apple, cut in thin wedges, 8 small clusters of grapes (2 or 3 in each), or maraschino cherries, salad greens.

Soften gelatin in cold water. Cook cinnamon candy in 2½ cups water until dissolved. Add lemon juice, sugar and salt. Add gelatin and stir until dissolved. Pour half-cup of liquid in the bottom of a mould. Set mould in refrigerator until gelatin is set. Set remaining gelatin in refrigerator until it begins to thicken. Remove pits form apricots and replace with walnut halves, if desired. Seed grapes, if necessary. Arrange fruit, spooning gelatin over each layer, as desired. Chill until firm. Dip mould in warm but not hot water to loosen from sides. Unmould and garnish with greens and grapes. Serve with one of the variations of fruit mayonnaise. Makes eight servings.

MAYONNAISE FRUIT SALAD VARIATIONS

Whipped Cream Mayonnaise

To one cup mayonnaise, add one teaspoon lemon juice, half teaspoon sugar and a dash of salt. Fold in half cup heavy cream, whipped, and a dash of cinnamon (optional).

Orange Mayonnaise

To one cup mayonnaise, add juice and rind of half an orange, dash of salt and a drop or two of yellow food coloring, if desired. Chill before serving.

Sour Cream Cherry Mayonnaise

To half cup mayonnaise, add two tablespoons chopped maraschino cherries, two tablespoons cherry juice, quarter cup commercially soured cream and quarter teaspoon lemon juice. Beat until fluffy.

Almond Mayonnaise

To one cup mayonnaise, add one tablespoon corn syrup, one teaspoon lemon juice, dash of salt and half cup blanched, toasted almonds, chopped.

Mint Mayonnaise

To one cup mayonnaise, add quarter cup green or white peppermints which have been crushed two tablespoons medium cream, one teaspoon lemon juice, dash of salt and a drop or two of green food coloring, if desired.

Lemon Cream Mayonnaise

To one cup mayonnaise, add 2½ tablespoons milk, 1½ tablespoons lemon juice and one teaspoon sugar. Chill.

PHONE 1844 FOR CLASSIFIED

Our Father's Business

I used to listen to a radio program entitled "What's your beef?" It seemed to take it for granted that everyone had some grievance. Most of the people who took part in the program were both amusing and interesting. Some of the complaints of these folks were, to my estimation, most trivial, even laughable. No doubt the things that bother me would be unimportant to many of them.

The program was a commentary on human nature. It was much easier to ask "What's your beef?" than to have participants relate something they were happy about. I have always made it a habit, as many of you know, to comment favorably about the weather, regardless of the day. To do so, made the day that much better. How often we hear, or overhear, such comments as: "What a terrible day!", "Isn't it horrble?", and so forth. A great many would never notice the adverse conditions unless someone drew their attention in this fashion.

There are those, of course, who are never satisfied with anything, as a friend of mine would say: "They would kick, even if playing football!" To them life is a big program entitled: "What's your beef?" Our Lord referred to some of His contemporaries who were like that. He said "We have played for you, but you would not dance, we mourn, but you refuse to weep." Thinking of people like this in the great city of Jerusalem caused Jesus to remark: "How often I would have helped you, but you would not let me."

There is a place for a realistic evaluation of the many difficulties of life, but "beefers," and calamity howlers have little to offer by way of helping the situation. On the program mentioned above there was always the concluding challenge of the master of ceremonies, who would say, after the speaker told his "beef", "And what do you propose to do about it?"

—Rev. Allan Dixon.

Gifts Taken to Coffee Party

FRUITVALE—The Women's Institute held a successful coffee party in the Memorial Hall. In lieu of an admission charge, guests brought gifts for patients in Essondale. Coffee and home made doughnuts were on the menu.

Mrs. Homer Godin and Mrs. K. Grupp were in charge and were assisted by other members.

READ THE CLASSIFIED DAILY

Baptist Ladies' Aid Votes $300 To Finishing Church Basement

The First Baptist Ladies' Aid met at the home of Mrs. J. Palac, Gore Street, for the final meeting of the year.

Two members who are leaving Nelson soon, Mrs. H. Raig, who is going to Victoria, and Mrs. T. McLaughlin, who will make her home in Vancouver, were each presented with a small Christmas corsage and a brooch for faithful service to the organization.

After the business meeting a sale of aprons and novelties following, brought a profit of $31, with which the Aid will buy white tablecloths for the church.

The sum of $300 was voted towards finishing the basement.

Refreshments were served by the hostess, assisted by other members.

Mens and Women's BUNKHOUSE BOOTS

Retail $2.95

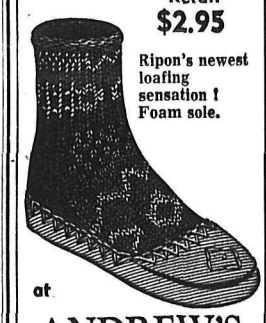

Ripon's newest loafing sensation! Foam sole.

at ANDREW'S

Leaders in Footfashion Established 1902

Come to Church

CHARTER MEMBERSHIP SERVICE

All paths lead to this historic morning service when a new congregation is constituted. Everyone welcome. Special music and message. A once-in-history occasion no one will want to miss.

11 a.m.

— 7:30 P.M. —

"Questioning the Pulpit"

. . . an Open Forum when the minister will seek to answer the questions of the pew. Last month this proved most interesting. One and all invited.

Sunday School at 11 a.m. for Grade 1 and under. All others at 9:45 a.m.

St. Paul's - Trinity United Church

"THE CHURCH WITH A CHALLENGE"

Minister
REV. E. DONOVAN JONES, B.A., B.D., Th.M.

Director of Music
MERLIN R. BUNT, Phone 278-L

First Church of Christ Scientist

A Branch of the Mother Church The First Church of Christ, Scientist in Boston, Mass.

Sunday Service: 11:00 a.m.

Subject:
"ANCIENT AND MODERN NECROMANCY"

Wednesday Testimonial Meeting—8:00 p.m.

Reading Room, 209 Baker St., Open Daily from 3 to 5 p.m.

ALL CORDIALLY WELCOME

First Baptist Church

Cottonwood and Fourth Sts.
Minister: REV. K. IMAYOSHI
716 Stanley St. - Phone 1420-L

SUNDAY:

9:45 a.m.—Sunday School for all ages.
11:00 a.m.—Family Service. Subject: "A Christian Approach to the Problem of Alcohol."
7:30 p.m.—Baptismal Service. Subject: "Why Believer's Baptism."

THURSDAY:
8:00 p.m.—Bible Study and Prayer

Dec. 12, 13, Special Missionary Speakers.

First Presbyterian Church

Minister:
REV. J. N. ALLAN, B.A.

SUNDAY:
10:45 a.m.—Sunday School
11:00 a.m.—Morning Worship.
The Minister will preach at St. Saviour's Pro-Cathedral at 7:30 p.m.

Anglican Church of Canada

ST. SAVIOUR'S PRO-CATHEDRAL

SUNDAY NEXT BEFORE ADVENT

8:30 a.m.—Holy Communion
Celebrant: Canon W. J. Silverwood, A.K.S., B.Sc.

11:00 a.m.—Morning Worship and Sunday School

7:30 p.m.—Evensong
Preacher: Rev. J. N. Allan, B.A.

3:30 p.m.—Willow Point

Anglican Church of Canada

Church of The Redeemer
Fairview
Canon W. J. Silverwood, A.K.C., B.Sc., Vicar

9:45 a.m.—Sunday School.
11:00 a.m.—Holy Communion.
7:30 p.m.—Evening Prayer.
Preacher: Rev. W. Edington.
SOUTH SLOCAN:
7:30 p.m.

Fairview United Church

Corner of Silica and Stanley

10:00 a.m.—Sunday School
11:00 a.m.—Nursery, Primary, Kindergarten
11:00 a.m.—Nursery, Primary, Kindergarden
Subject: "God Believes in You."
Our junior choirs will be in attendance.
7:30 p.m.—Evening Service
Subject "Thou Shalt Love Thy Neighbor."
2:00 p.m.—Harrop
3:30 p.m.—Procter

REV. H. R. WHITMORE, Minister
"COME, LET US WORSHIP TOGETHER"

The Salvation Army

513 Victoria St.
Lieut. and Mrs. G. Grice

SUNDAY

9:45 a.m.—Sunday School
11:00 a.m.—Holiness Meeting
7:30 p.m.—Evening Service

Mission Covenant Church

803 Baker St.
Pastor: E. HANSON

SUNDAY:
9:45 a.m.—Sunday Schol
11:00 a.m.—Morning Worship
7:30 p.m.—Evening Service

THURSDAY:
7:30 p.m.—Choir Practise
8:30 p.m.—Prayer Meeting

SUNDAY:
6:45 p.m.—Junior League
8:00 p.m.—Young People's

Bethel Tabernacle

9:45 a.m.—Sunday School
11:00 a.m.—Morning Worship
7:30 p.m.—Evangelistic

Miss Latta, Missionary from Japan, will be speaking at both morning and evening services.

Tuesday, 8 p.m.—Bible Study
Friday, 8 p.m.—Young People.

RADIO BROADCAST
Sunday at 9:45 p.m.
Monday, Tuesday, Thursday and Friday at 5:00 p.m.

Pastor: Rev. Reuben Swanson

St. John's Lutheran Church

Corner Stanley and Silica Sts.
REV. CARL J. HENNIG
Res. 317 Silica St. - Ph. 729-X

10:00 a.m.—Sunday School
11:00 a.m.—Divine Service
7:30 p.m.—Bible Class

You Are Cordially Invited!

THE LUTHERAN HOUR
CJAT—8:00 A.M.

CHURCH OF JESUS CHRIST OF LATTER DAY SAINTS
(Mormon)
9:15 a.m.—Priesthood Meeting
10:30 a.m.—Sunday School
11:30 a.m.—Sacrament Meeting
Eagles Hall, 641 Baker St.
Branch President Phone 1875-X

Needlecraft

By Laura Wheeler

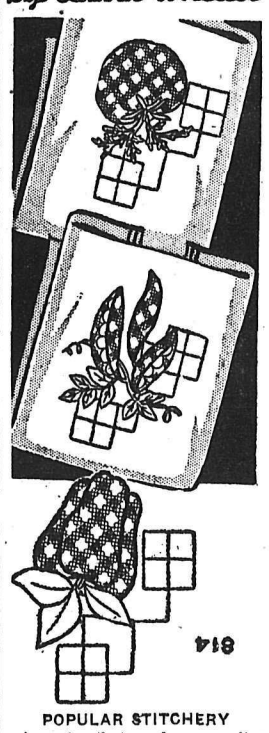

POPULAR STITCHERY

A garden that needs no weeding and is always lovely can grow on your towels, kitchen linens. It's in cross-stitch—looks like gingham.

Do the cross-stitch in two shades of one color—it's effective. Pattern 814 has transfer of 6 motifs averaging 6½ x 7½ inches; stitches.

Send TWENTY-FIVE CENTS in coins (stamps cannot be accepted) for this pattern to Laura Wheeler, NDN, 60 Front St. W., Toronto, Ont. Print plainly PATTERN NUMBER, your NAME and ADDRESS.

Our gift to you—two wonderful patterns for yourself, your home — printed in our Laura Wheeler Needlecraft book for 1956! Dozens of other new designs to order — crochet, knitting, embroidery iron-ons, novelties. Send 25 cents for your copy of this book NOW—with gift patterns printed in it!

Wedding *Announcements and Invitations*

WEDDING ANNOUNCEMENTS or INVITATIONS require the correct wording, the choice of type, and the latest designs in stationery . . . We guarantee all these essentials in regard to Social Printing. Ask to see the various samples that we carry in stock . . . Also "Thank You" Cards, Wedding Cake Boxes. If out of town, write for samples and prices.

Commercial Printers

DIVISION OF

News Publishing Co. Ltd.
Publishers of Nelson Daily News

PHONE 1844 — NELSON

Joint Power Bargaining Talks Open Next Year

OTTAWA (CP) — Canadian-United States negotiations for the sharing of benefits from rivers crossing the international boundary will start in the next few months.

Federal officials said they are likely to open about March 1 and are expected to stretch into many months as the two countries bargain for the best deal on the vast resources of electricity available from the streams flowing both ways across the border.

A main point at issue, informants say, is what the upstream country should get from the one downstream in return for upstream works to increase power production downriver.

COLUMBIA TOPS TALKS

In the forefront of these discussions will be the situation on the Columbia River, which rushes down from British Columbia into the United States and for which a variety of programs have been proposed. A potential 25,000,000 horsepower is at stake.

B.C. Premier Bennett discussed the Columbia River issue with Resources Minister Lesage in Ottawa last week.

The federal and B.C. governments have been at odds as to how the Columbia should be developed but now are reported to be thinking along parallel lines.

A federal official said engineering research has revealed there is a greater value to storage in B.C. than was thought of earlier.

An ace-in-the-hole in Canada's bargaining on the Columbia is that its waters could be diverted to the all-Canadian Fraser River system, taking hydro potential away from the U.S. and multiplying the Frasers power possibilities manyfold.

MIGHT HARM FISHERIES

But fisheries interests are leery of thus endangering the big segment of B.C.'s $40,000,000-a-year salmon fishery that spawns in the Fraser. Studies on this plan are likely to take some considerable time, and it is not likely to be a direct issue in the early bargaining. But it will be hovering over the table.

Canadian negotiators will face the reverse situation from that of the Columbia in the St. John River system that rises deep in the U.S. and spill sin the Atlantic from southern New Brunswick. The N.B. government has a major power development in progress on the river.

An even trickier problem — though not so important—is that of such rivers as the Souris, which rises on the Canadian prairies, flows through the U.S. and returns to Canada.

Another is that of the Yukon River, which starts in Canada and flows through Alaska. Both Canadian and U.S. firms have proposals for developing the Yukon, but none has become definite.

Vancouver Stocks

(Closing Prices)

MINES	
Beaver Lodge	.26
Bralorne	4.24
Canusa	.05
Cariboo Gold	.50
Giant Mascot	.23
Granduc	.11
Hamil Sil	.03
Jackson Mines	.10½
Kootenay Base Metals	.02½
National Ex	.38
Pioneer Gold	1.40
Premier Border	.08
Quatsino	.42
Reeves MacDonald	2.00
Sheep Creek	.90
Silback Premier	.12½
Silver Ridge	.07
Silver Standard	.35
Sunshine Lardeau	.29
Trojan	.26
Utica	.03
OILS	
Altex	.24
A P Consolidated	.39
Calgary & Edmonton	24.25
Charter	1.73
Del Rio	4.40
Home	12.25
New Gas Ex	1.15
Okalta Com	2.25
Pacific Pete	15.37½
Peace River Gas	8.60
Royalite	16.00
Royal Can	.07
Spartan	.17
United	1.75
Vanalta	.30
Vantor	1.16
Yankee Princess	.06
INDUSTRIALS	
Alberta Distillers	1.40
Alberta Distillers Vt	1.35
B C Forests	11.50
B C Power	40.75
B C Telephone	44.50
Crown Zeller (Can)	21.00
Inland Nat Gas	6.37½
Lucky Lager	4.20
MacM & Bloedel B	27.00
Mid Western	3.30
Powell River	43.75
Westminster Paper	23.00
Western Plywoods	16.00
UNLISTED	
Bluebird	.02
Western Mines	.43
Woodbury	.05
BANKS	
Bank of Montreal	50.50
Can. Bank of Com.	52.00
Imperial Bank of Canada	53.00
Royal Bank of Canada	63.50
FUNDS	
Balanced Mutual	5.16
Can. Inv. Fund	9.49
Commonwealth Int.	8.03
Grouped Income	4.11
Investors Mutual	10.52
Leverage	5.80
Trans Canada "C"	6.30

Friends In Court

VANCOUVER (CP) — Two politicians and a former political facing each other across a court room here were able to agree on one point anyway.

Cecil Merritt, VC, former Progressive Conservative member of Parliament for Vancouver Burrard, was cross examining provincial Liberal leader Arthur Laing, defendant in a libel and slander suit.

Questioning an alleged statement by Mr. Laing, he said, "do you deny that men in political life sometimes exaggerate?"

"Speaking from personal experience?" interjected Senator J. W. Farris, counsel for Mr. Laing, and a Liberal MLA before he became a senator.

"Yes, I plead guilty," said Mr. Merritt. "Surely, Mr. Laing, you don't deny that you have exaggerated some claims during your career?"

"I think I've exaggerated, yes," answered Mr. Laing.

Divorce Judgment Reversed at Coast

VANCOUVER (CP) — Reversing a judgment of Chief Justice Sherwood Lett the court of appeal Friday decided that a provincial enactment, requiring a two-months waiting period after a divorce before entering a second marriage, is valid.

As a result the court directed that Winnifred Ruth Brown of Haney should have her marriage annulled to Jack Gordon Brown.

They were married Aug. 27, 1949, and at New Westminster. The husband had been divorced from his first wife on June 22, 1949, and the decree was entered on July 6. This contravened the two-months waiting period but Chief Justice Lett ruled the provision was ultra vires.

The court of appeal restored the position to what it was generally understood to have been previously.

Car Insurance Rates To Be Raised in B.C.

VANCOUVER (CP) — Automobile insurance rates in British Columbia will be higher in 1957, but the good driver will be rewarded, Dean Miller, public relations officer for the All Canada Insurance Federation, said here Friday.

Mr. Miller addressed the opening session of the first B.C. provincial safety council meeting.

"The good driver will be rewarded," he told the 250 delegates from government and industry, "and the insurance companies will increase the penalties on the bad driver."

There are 12 insurance categories for drivers and "gone is the day when the good driver is paying for the bad one," he said.

Rate increases, he said, have been brought about by the changing car accident ratio which adopted a favorable downward trend for three years, but which now has been reversed.

He said the insurance industry has a vested interest in traffic safety. If claims go too high, then people will try to get by with insufficient insurance.

MUST LEARN HAZARDS

J. Edwin Eades, chairman of the Workmen's Compensation Board, reviewed the strides in accident prevention in industry. He urged a continuation of safety education in the schools, among teen-agers and in adult groups.

"People have to learn to live with hazards, as they will always be there, whether in industry or everyday life," warned Mr. Eades.

Only by the continued co-operation of labor and management can the accident toll be lessened, said Mr. Eades.

Council President L. J. Jarvis opened the meeting under the motto "Let's Face It".

B.C. has the highest accident death toll in Canada, he said.

"Are we going to be satisfied with the statistics we have or *are we going to do something* about it?" he asked.

A-Power for Daily Use Not Likely For Many Years Says Mainwaring

VANCOUVER (CP) — Atomic power for domestic use is still a long way off, probably as far as 1980.

This is the estimate of W. C. Mainwaring, vice-president of the conventional thermal plants before 1980," he told a service club meetng here this week.

When compared with the possibilities for B.C. hydro power, which can be produced cheaper than in conventional thermal plants, the prospects of atomic power for this Pacific Coast province are many years away, Mr. Mainwaring said.

Intelligent development of B.C.'s remaining river-power sites will give the province an advantage in industrial power costs over most of Canada and the United States for "certainly another generation and perhaps for the rest of this century."

Mr. Mainwaring said the vast power resources latent in the rivers of the remote northern part of the province are too distant from centres of consumption for economical use.

Frobisher - Ventures Ltd. and other corporations have made surveys near the Yukon-B.C. boundary for a multi-million-dollar metallurgical development to rival the Aluminum Co. of Canada's smeter and hydro schemes at Kitimat and Kemano on the northern coast.

He said that apart from the Fraser River potential, the only other untapped power pool of any size in southern B.C. is the Columbia River.

SALMON SAFETY

To utilize the potential of the Fraser, a solution has yet to be found safe-guarding salmon journeying past damsites to spawn and return to the sea.

Mr. Mainwaring said B.C. Electric recognized the future of the salmon fishery — worth $50,000,000 a year to B.C.—when it made an initial grant of $50,000 to the University of B.C. for research.

On the Columbia, Mr. Mainwaring said that even if a decision could be taken immediately to go ahead with a proposed 1,000,000 horsepower plant at Mica Creek, it "could be 10 years" before power flowed into transmission systems. Federal engineers say a $247,000,000 dam at Mica Creek, 80 miles north of Revelstoke, B.C., is feasible.

Says Car Most Lethal Weapon

VANCOUVER (CP) — "Prevention of the loss of life of the ordinary citizen is one of the most dedicated enterprises our communities can achieve together," Rev. Williams Hills, Victoria, said Friday in the keynote address to *the first B.C. Provincial Safety* Conference.

Nearly 400 representatives of community life from all over British Columbia are here for the two-day conference aimed at accident prevention.

Mr. Hills pointed to the world concern in the Egyptian crisis and the struggle for freedom of the Hungarians.

These are all important, he agreed, but "we should be equally concerned with maintaining the lives of our citizens on the streets and in the homes of our communities.

"The automobile is the most lethal weapon in the hands of our citizens when there is no war going on," he added.

Education Minister Peterson, MLA for Vancouver - Burrard, speaking on behalf of the B.C. government, stressed the part which press and radio must play in any campaign of accident prevention.

Film, Not Divorce

ROME (AP)—Film actress Ava Gardner will go to Mexico soon to make a new film. A film industry source in close touch with the star said there was "absolutely no basis" for reports published in some papers that the brunette beauty was making the Mexican trip to divorce Frank Sinatra, from whom she has been separated several years.

Saleslady Nabs Greedy Customer

VICTORIA (CP) — A courageous saleswoman nabbed a man here as he attempted to flee the Hudson's Bay Co. store after scooping up $270.

Mrs. Olive Crawford was counting the days receipts in the hosiery department at closing time.

She turned away for a second and a man she'd noticed hanging around "grabbed a handful of it," a store official said. But she had turned back in time to see him and rushed over and grabbed his arm.

Mrs. Crawford got the money back while another employee phoned for the store detective.

Police said they arrested Ernest Dunstan.

Airliner Finds Haven At Penticton Airport

PENTICTON (CP) — Twenty-four passengers and the crew of a CPA airliner on the Prince Rupert - Sandspit-Port Hardy flight were brought to Penticton Thursday night due to weather conditions at the coast.

The plane took off this morning for Abbotsford. Passengers were taken into Vancouver from there by car, as weather conditions were not suitable for a landing at Vancouver's international airport.

Island Council Okays Housing Plan

NORTH COWICHAN (CP) — A $2,000,000 housing plan which will ultimately provide 200 houses for the Crofton district has been ratified by North Cowichan council.

The development will provide housing for pulp mill employees of the B.C. Forest Products.

The agreement with Associated Development Company, which has just completed a similar development in Surrey, calls for streets 50 feet wide with 24 feet of blacktop, water lines, hydrants, sewers, disposal units, lots to be 60 feet by 120 feet, houses to have not less than 900 square feet of living area.

Winter Bursts Forth Well Ahead of Time

By The Canadian Press

Old man winter, scurrying on stage a month before his official cue, has slashed central and eastern sections of Canada and the United States with storms that dumped up to 26 inches of snow on some communities and drove ocean shipping to shelter.

The west coast also got its share of foul weather as virtually all air, sea and land traffic shuddered to a stop under blankets of fog.

PARALYLZING STORM

Erie, Pa., a city of 130,000, was virtually paralyzed as a storm loaded with heavy wet snow blew off Lake Erie. The mayor declared a state of emergency.

The main storm ran along Lake Erie's shore 50 miles into Ohio, east into New York and about 20 miles south into Ohio and Pennsylvania. Many small towns were isolated and main highways were plugged by snow drifts up to seven feet high.

Meanwhile, a southerly gale raced down the Atlantic coast. Shipping was delayed everywhere. Liners and freighters entering Halifax harbor anchored to ride out the storm rather than risk reaching their berths.

Heaviest snowfall in Ontario was reported in Kapuskasing and Cochrane, where 15 inches was reported. Timmins had six to eight inches and up to five inches was recorded in the Lake Huron-Georgian Bay area.

Fruit Officials Disappointed By Ottawa's Lack of Interest

KELOWNA, B.C. (CP) — Officials in the British Columbia fruit industry are disappointed over Ottawa's refusal to participate in a joint federal-provincial royal commission to investigate the industry.

One prominent figure who declined to be named, said that federal agriculture minister James Gardiner had referred to the industry as a "model marketing agency."

The same official said that discussions with fisheries' minister James Sinclair recently indicated he too was in favor of a federal commission.

Mr. Sinclair said the government had turned down the request for a federal inquiry but would co-operate in a provincial commission.

M. D. Wilson of Glenmore, who supported Penticton growers demanding an inquiry said there had never been a request for a joint federal - provincial commission.

"The resolutions at all times have asked for a provincial royal commission, with two locals adding they would like the assistance of federal experts

"The B.C. Fruit Growers' Association executive has no other alternative but to go to the B.C. government and ask for a provincial inquiry in accordance with the growers' wishes."

A spokesman for the industry indicated another request will be made to the B.C. government for a provincial royal commission in view of Ottawa's decision.

VERNON (CP) — Okanagan-Revelstoke Liberal Association, by formal resolution, has asked that a probe of the vegetable industry be included in any royal commission inquiry into the fruit industry.

Mayor Frank Becker of Vernon told members at the annual meeting here that United States-grown potatoes are on the shelves of local food markets when the world's best potatoes are grown 19 miles away by Pincosy, the champion.

The meeting also would urge the federal government to prevent the sale or "giveaway" of power from the Columbia River.

James Gibb of Oyama was elected president of the association.

Mining, Sawmill, Logging and Contractors' Equipment

NATIONAL MACHINERY CO. LIMITED
Granville Island
Vancouver 1, B.C.

DRAFTSMEN
Are In
DEMAND!

IN A FEW SHORT MONTHS YOU CAN BE CASHING GOOD PAY CHECKS. We will train you at home in your spare time to be a draftsman. No drafting background or previous training needed. All books and instructions for as little as $1.50 a week or $6.00 a month. Est. 1897 not for profit. HERE'S YOUR CHANCE TO PREPARE FOR STEADY PAY AND A GOOD FUTURE AS A DRAFTSMAN. Write today for free information.

AMERICAN SCHOOL,
607 McLEAN BLDG.,
CALGARY, ALTA.

Mail without any obligation complete information and 156-page book on over 50 good paying jobs including—Draftsman.

Name ..... Age .....

Address .....

Building a new home?

HAVE TELEPHONES WHERE YOU WANT THEM—

—with wiring concealed.

Contact the Telephone Company early in your home planning to arrange for installation of telephones in your bedrooms, den, living room and recreation room. Enjoy the time-saving, step-saving convenience of an extension or portable telephone always within easy reach. During construction the telephone wiring can be easily concealed.

There is no charge for this service. You pay only the nominal connection charges when the telephone instruments go into service.

For complete information write or call the business office of the Telephone Company for a free copy of "Good Telephone Planning in New Homes."

BRITISH COLUMBIA TELEPHONE COMPANY

4179-

Here's what you get for sending us your BIRTH DATE!

WED. 10

THE DAY you were born is the most important day of your life. And just giving it to us in the coupon below may be one of the most important acts of your life.

It will enable us to give you information about a plan that gives *positive protection* to your income. Thanks to its famous low cost and unquestioned reliability in all cases of emergency, it is probably the most talked-about health & accident policy in the whole world of insurance.

W. M. CARPENTER
Mutual of Omaha
Lumberman's Bldg., Vancouver 2, B.C.

SEND US YOUR BIRTH DATE TODAY. TO WAIT MAY BE TOO LATE.

Mutual OF OMAHA
MUTUAL BENEFIT HEALTH AND ACCIDENT ASSOCIATION
Head Office for Canada—Toronto
THE WORLD'S LARGEST EXCLUSIVE HEALTH AND ACCIDENT COMPANY

W. M. Carpenter, Mutual of Omaha
Lumberman's Bldg., Vancouver 2, B.C.

My birth date is _____
MONTH DAY YEAR

Name _____

Occupation _____

Address _____

City _____ Prov. _____

ARNE HEIBEY
Phone Nelson 1724-R-2.

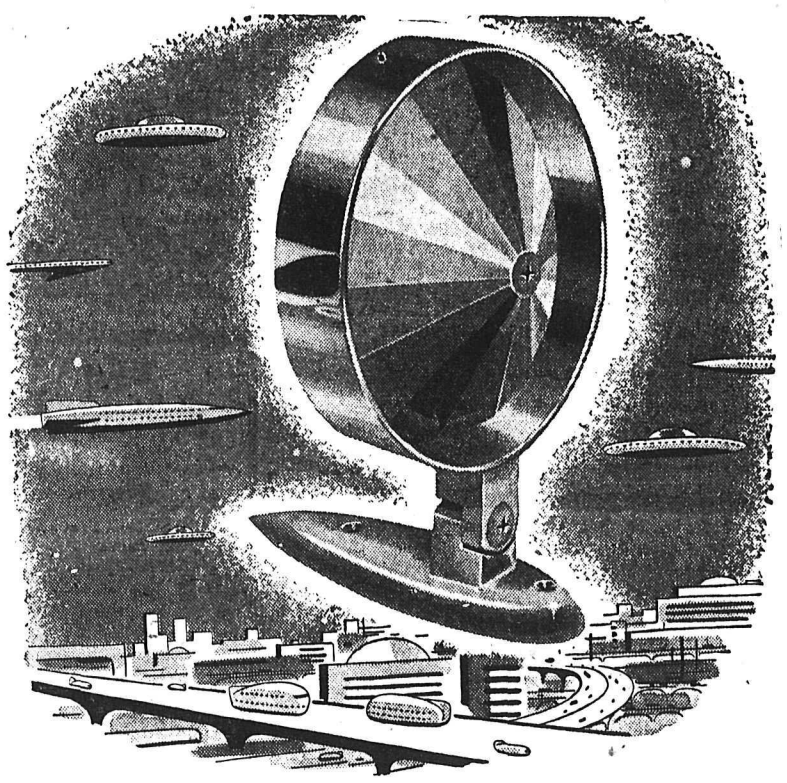

as smart as tomorrow
. . . because of zinc

the designers of this rear-view mirror bracket wanted a metal that would be strong, resist corrosion, take finishes, keep costs down; and above all, they wanted a metal that would cast easily, quickly and accurately to make a smart modern product.

they chose ZINC

We who make Tadanac Brand Zinc are proud of the contribution our high purity metal makes to modern living. You'll find it in your car, your household appliances, your office equipment, your house construction, your sports equipment. And it's not there by accident. It's there because it's **the best metal for the job.**

COMINCO
1906-1956
OUR 50TH ANNIVERSARY

N-3 A-56

THE CONSOLIDATED MINING AND SMELTING COMPANY OF CANADA LIMITED
MONTREAL, QUEBEC—TRAIL, BRITISH COLUMBIA

SPORTS

GREY CUP LINEUPS

TORONTO (CP)—Sweater numbers of players to take part in the Grey Cup game here Saturday (only 28 from each team will appear in the game):

EDMONTON ESKIMOS	MONTREAL ALOUETTES
41—Bill Briggs	46—Moe Bremner
42—John Tatum	48—Tom Hugo
43—Don Barry	51—Joe Lukasik
50—Art Walker	52—Charlie Gibbons
51—Frank Anderson	54—Marty Martinello
52—Frank Morris	56—Herb Trawick
55—Mike King	57—Mike Kovac
56—Mike Kmech	60—Tex Coulter
60—Rollie Cook	61—Ray Bailie
63—Roy Stevenson	62—Bob McLellan
64—Mike Volcan	63—Jim Staton
65—Reed Henderso..	64—Juan Sheridan
66—Roger Nelson	65—Bruce Coulter
70—Ted Tully	67—Ted Elsby
71—Steve Bendlak	68—Billy Shipp
73—Steve Mendryk	72—Jim Miller
74—Bill Rowekamp	73—Red O'Quinn
75—Bill Walker	74—Doug McNichol
77—Joe Mobra	75—Hal Patterson
88—Bob Kimoff	77—Tom Moran
81—Earl Lindley	80—Bill Bewley
82—Con Kelly	81—Johnny Blaicher
83—Jim Shipka	82—Joey Pal
84—Johnny Bright	83—Pat Abbruzzi
85—Leigh McMillan	85—Tony Tonequsso
86—John Woyat	87—Jacques Belec
87—Don Getty	88—Gerry A...platos
91—Jackie Parker	89—Jack Dwyer
94—Oscar Kruger	91—Pete Karpuk
95—Normie Kwong	92—Sam Etcheverry
96—Don Simon	99—Fob James
98—Rollie Miles	

CKLN Broadcasts Shut Off By Order of Leaf Executive

Broadcasts of Nelson Maple Leaf home games have been "temporarily discontinued, by edict of *the executive of the Western* International Hockey League organization.

Radio station CKLN, which has broadcast every Leaf game except those scheduled for Wednesday evenings, when CBC occupies the air-waves, will not broadcast tonight's WIHL encounter at Civic Arena with Spokane Flyers the visiting club.

The executive is asking CKLN to discontinue home game broad*casts until they have discerned* whether or not Gary Allbright's play-by-play descriptions have decreased the size of the crowds.

Six local hockey followers were approached on the subject by a Nelson Daily News reporter before one was found who would defend the move.

Jim Boates, vice-president of Nelson Hockey Booster Club and a willing worker for many seasons, said: "This season's hockey exec*utive has a tougher job than any* other executive ever faced, to my knowledge. If they feel that it will help hockey, then I'm willing to go along with them."

George Gelinas, a hockey follower of many years' standing, whose share in the sponsorship helped make the broadcasts possible, said: "When I think of hockey broadcasts, I automatically think of men such as Jack St. Denis, who lives and breathes hockey but who can't see well enough to attend in person.

"Jack's only connection is through the CKLN broadcasts, and the Nelson Hockey Club executive is taking even that away from him."

Dunc Jamieson, presently play*ing with Queen's Hotel, a club that* has scheduled several exhibition contests with teams from widely-scattered points, had this to say:

"I hope the senior hockey executive will regret this move. I hope they will receive numerous requests to have the broadcast returned to the air as soon as possible. If they are worried about the reduction in the size of their crowds, I think stopping hockey broadcasts is the wrong solution."

Jim Dale, restaurant owner, whose business makes it impossible for him to attend Leaf home games, said:

"To give everyone a fair break, I think the games should be carried."

Joe Vingo, president of the Western International Hockey League and a faithful spectator at every Leaf home game, said: "It's unfortunate we can't run a closed-circuit broadcast only to those who are unable to attend games through sickness or for any other legitimate cause."

Cec Hughes, member of the 1955 executive and manager of Civic Theatre, said: "I think it's a mistake. From the point-of-view of shut-ins who can't attend hockey games, I think it's a big error. I think the radio station has done a wonderful job to promote hockey *in Nelson.*"

The constitution of the Canadian Amateur Hockey Association states that hockey broadcasts are possible only with the permission of the home team.

Norman Stibbs, speaking for the executive, said earlier this week in a letter to Alan R. Ramsden, manager of CKLN, that the move was only temporary to give the executive a chance to decide whether the broadcasts are in any way responsible for the recent decrease in attendance.

READ THE CLASSIFIED DAILY

MINOR HOCKEY ROUNDUP

Bantam Canadiens edged Black Hawks 7-6 in a free-scoring game at Civic Arena Wednesday. The lead changed hands several times with Canadiens scoring the final goal in the last few minutes of play.

For Cece Alexander's Hawks, Marty Horswill and Wes Arnott shared top honors with two goals and two assists apiece. Glen Wilson and Bobby Rothery each got a goal and one assist. Assists went to Jim Turner and Ian Niven with two each and Paul Peters and Dave McGowan with one each.

For Canadiens, Garry Higgs was tops with two goals and one assist while other goal getters were Randy Conne, Alec Wallach, Larry McEachern, and Leo McCabe each with one. Assists went to John Sample, with three, George Steed with two and Lloyd Peterson, Brian Cox and Larry Mc*Eachern one each.*

Midget Hornets edged Bantam Reps 5-3 in a fast encounter at Civic Centre Wednesday. The Reps, looking better with each *league game, carried a bigger mar*gin of play than usual but some fine goal tending by Hornet goalie Harry Adcock held them to three goals.

Fred McLelland paced the winners with two goals and one assist, while singles went to Widgie Cameron, Fred Olson, and Bill Lipsack. Carmen and Lipsack got one assist each.

For the winless Reps, Carl Hennig, Dave Borch and Shelly Atwell, were the goal getters with assists going to Jim Rogers and Tommy Ramsay.

Bruin Bantams hung up another victory as they skated a short-handed Hawk squad into the ice 7-3.

Hawks were even more short handed than usual and will need additional help if they are to continue.

Stuart McKinnon and Monroe Holmes picked up two goals each while Walt Cherenko, Laurie Tees and Garry Irwin scored singles. Assists went to Cherenko, Tees and Anderson, with two each.

Wes Arnot, Paul Peters and Jimmy Turner scored for Hawks. Assists went to Turner, Rothery, Siminoff, Peters and Arnot.

SPOKANE STAR SETTING PACE; HYSSOP NEXT

Nelson Maple Leafs and Spokane Flyers, participants in tonight's Western International Hockey League fixture at Civic Arena, have leases on each of the seven top spots in the WIHL scoring derby.

Art Jones, Spokane's slick centre, leads with 33 points—including 20 goals — while Lee Hyssop, his Nelson counterpart in classiness, is second with 24.

Jones' linemates, Tick Beattie and Dave Gordichuk, are fifth and seventh, respectively, with Large Lorne Nadeau holding down third spot.

Mickey Maglio is tied with Nadeau, one point behind Hyssop, while Don Appleton, Maglio's lean linemate, is tied with Gordichuk.

Top scorers:

	G	A	Pts
Jones, Spokane	20	13	33
Hyssop, Nelson	9	15	24
Nadeau, Spokane	13	10	23
Maglio, Nelson	10	13	23
Beattie, Spokane	10	12	22
Appleton, Nelson	9	12	21
Gordichuk, Spokane	8	13	21

SIMINOFF SPARKS INTERMEDIATES WITH FOUR GOALS

Nelson Intermediates, who folded immediately after the game, dumped Trail Juniors 11-3 at Civic Arena Tuesday night in a Big Four Intermediate League encounter before another disappointingly-small gathering.

Sam Siminoff, who has profited greatly from his occasional practices with Nelson Maple Leafs of the Western International Hockey League, scored four goals and added one assist.

Barry Carmen scored twice for Nelson, with Dunc Jamieson, Shorty Malacko, Neil McLenaghan, Arnold Sherwood and Don *Ball counting once.*

Ernie Secco scored twice and Alibone once for Juniors, who split their scoring evenly over three periods.

Only four penalties were called —two to each team. Sherwood and Malacko drew minors for Nelson while Cristofold and DeVito were assessed minors for Trail. DeVito and Malacko went off together in the third period for roughing.

Little Rink Captures Women's Club Tourne

The rink of Mrs. R. Little, Mrs. E. Eckmier, Mrs. H. Morris and Mrs. R. Riddell, in order of skip, third, second and lead, this week won the knock-out competition featured by Nelson Women's Curling Club.

Results were: Mrs. Chandler 9, Mrs. Hesse 10;

Mrs. DeGirolamo 15, Mrs. MacIntyre 4;

Mrs. Craig 5, Mrs. Little 9;

Mrs. Gray 10, Mrs. Hesse 6;

Mrs. Little 7, Mrs. DeGirolamo 6;

Mrs. Gray 5, Mrs. Little 9.

The Little rink went through three successive games without defeat, outscoring rival rinks by a total of nine stones.

Personnel of rinks for the Collinson Cup tournament, scheduled to start Monday, is as follows (from skip to lead):

Mrs. A. Hesse, Mrs. R. Hale; spare, Mrs. D. Winlaw.

Mrs. L. Craig, Mrs. G. Nuyens, Mrs L. Bicknell, Mrs. R. Riddell.

Mrs. M. DeGirolamo, Mrs. R. Bush, Mrs. C. Isaakson, Mrs. A. Craig.

Mrs. R. Little, Mrs. E. Openshaw, Mrs. J. Eckmier, spare.

Mrs. R. Chandler, Mrs. E. Eckmier, Mrs. H. Morris, Mrs. C. Davis.

Mrs. L. Wallace, Mrs. P. Kuntz, Mrs. Schumaker, Mrs. A. Reid.

Mrs. O. G. Macintyre, Mrs. B. Gray, Mrs. L. Steadman, Mrs. Hendry.

Draw for the Collinson Competition:

Monday — Wallace vs Li Craig vs Hesse; Tuesday — Ch dler vs Wallace; DeGirolamo Macintyre; Thursday — DeG lamo vs Chandler, MacIntyre Craig; Friday — Little vs He

Trail Women's Curling Club Releases Draw

TRAIL—Following is the we draw for the Blaylock Cup co petition being held by Trail W men's Curling Clug:

Monday: Mrs. J. Graham Mrs. E. Montpellier; Mrs. J. vs Mrs. H. Kingwell; Mrs. *Lyon vs Mrs. D. Minto.*

Tuesday: Mrs. A. McCannel Mrs. D. Minto; Mrs. F. Edwa vs Mrs. W. Wagstaff; Mrs. Pollock vs Mrs. W. Page; M D. Ridge Mrs. C. Jones.

Thursday: Mrs. C. Jones Mrs. A. Lyon; Mrs. J. Graham Mrs. J. Ink; Mrs. H. Kingwell Mrs. E. Montpellier; Mrs. A. M Cannel vs Mrs. W. Wagstaff.

Friday: Mrs. D. Minto vs Mrs. Page; Mrs. B. Pollock vs Mrs. Edwards; Mrs. D. Ridge vs M W. Wagstaff.

Minor Hockey

Monday 5 to 6—Canadiens vs Hawk Bantams.

Tuesday 8:30 to 9:30—Warriors vs Hornets.

9:30 to 10:30—Juvenile vs Midget Reps.

Wednesday 5 to 6—Hawks vs Bruin Bantams.

Thursday 8:30 to 9:30—Warriors vs Hornets.

9:30 to 10:30 Juveniles vs Midget Reps.

Friday 5 to 6:15—Canadiens vs Ranger Pee Wees

6:15 to 7:30—Rangers vs Bruin Bantams.

Saturday 1 to 2—Bantam Pool.

2 to 3—Rangers vs Hawk Pee Wees.

3 to 4—Bantam Reps vs Warriors.

HOCKEY STANDINGS

	W	L	T	F	A	Pts
Spokane	12	4	0	85	58	24
Trail	10	6	0	61	57	20
Nelson	9	8	0	71	67	18
Rossland	2	15	0	53	88	4

CIVIC CENTRE ARENA

Family Skating

Today

10 a.m. to 11:55

All Canadian Competitors Ousted; 3 Records Smashed

MELBOURNE (CP)—All of Canada's contenders in Friday's Olympic track competition were eliminated as three Olympic records were smashed and the United States picked up its second gold medal of the 1956 Games.

Harold Connolly of Boston won the hammer throw championship with a record-breaking toss of 207 feet 3½ inches on his fifth effort of the afternoon.

The old record was 197 feet 11½ inches, set by Joszef Csermak of Hungary in 1952. All of today's final field of six broke this mark to qualify for the last three throws.

Russia's Mikhail Krivosonov, *who has been waging a duel with* Connolly for the record all year, took second place with 206 feet 9½ inches.

The first American gold medallist was Charlie Dumas, who won the high jump Friday, also with an Olympic record performance.

LEVENSON OUT

Toronto's Sam Levenson, who qualified Friday in the 100 metres ran fifth in the semi-final today without a recorded time. Bobby Morrow of the U.S. and fellow American Ira Murchison won the two semi-final heats with times of 10.3 and 10.5 respectively. Mor*row's 10.3 equalled the Olympic* record.

In the preliminary round of women's 100 metres, all three Canadian entries failed to qualify in their heats as Betty Cuthbert *of Australia set an Olympic mark* one-tenth of a second better than in her heat with a time of 11.4, the record set in 1952 by fellow Australian Marjorie Jackson.

The Canadians eliminated were Maureen Rever of Regina, Diane Matheson of Moncton and Montreal and Eleanor Haslam of Saskatoon. Miss Haslam came closest to qualifying, placing fourth in her heat.

Another Olympic record fell in the 400-metre hurdles as Eddie Southern, 18-year-old Texan, made 50.1 to break the mark of 50.8 set in 1952 by Charles Moore of the U.S. Glen Davis of the U.S. also broke the old mark with a 50.7.

The Canadians won one victory in today's competition as the basketball squad defeated Singapore 85-58.

WITH STANE AND BESOM

Only four days of competition remain in Nelson Curling Club's first competition of the season, with section playoffs due to begin next Friday evening.

This week's draw, to complete *the first competition, is slightly* reduced in size to allow Nelson Business Girls' curling club to curl Wednesday and Friday evenings.

Wednesday evening, the girls use sheets three, four and five in the seven p.m. draw. Friday evening, at nine p.m., the female club has been allotted sheets one, two and three.

Following is the schedule for the final four days of the first competition:

Monday, 7 p.m. — N. Lutkowich vs W. Tickner; J. Thom vs N. Sardich; J. Leeming vs H. Moore; R. Bruce vs H. Farenholtz; L. J. Maurer vs R. F. Wallace.

9 p.m. — W. Tozer vs N. Jennejohn; D. Cathcart vs R. Palmer; W. Triggs vs E. Ramsbottom; L. McEachern vs A. S. Horswill; J. Harvey vs W. Marr.

Tuesday, 7 p.m. — E. C. Hunt vs J. Bailey; E. Ramsbottom vs R. Chandler; L. Peerless vs L. J. Maurer; R. F. Wallace vs H. Hinitt; R. Palmer vs F. Carmicael..

9 p.m. — W. Gold vs J. Thom; A. S. Horswill vs A. B. Gilker; A. Waters vs N. Sardich; R. Carmichael vs J. McMurchy; A. J. Ham*son vs D. Cathcart.*

Wednesday, 7 p.m. — F. Carmichael vs W. Tozer; N. Jennejohn vs A. C. VanSacker; Business girls' curling.

9 p.m. — J. Harvey vs L. McEachern; E. Mason vs R. Carmichael; R. Bruce vs J. Leeming; D. Meakins vs L. J. Maurer; H. Hinitt vs L. Peerless.

Thursday, 7 p.m. — R. Chandler vs W. Triggs; W. Tickner vs W. Marr; D. Meakins vs R. Carmichael; A. B. Gilker vs N. Lutkowich; H. Farenholtz vs J. Haines.

9 p.m. — R. F. Wallace vs E. Mason; J. McMurchy vs H. Hinitt; A. C. VanSacker vs A. J. Hamson; H Moore vs J. Bailey.

Friday, 7 p.m. — Section playoffs.

9 p.m. — Business Girls' Curling Club and Section playoffs .

F-l-a-s-h

MELBOURNE (CP)—Bob Morrow of San Benito, Texas, today won the 100-metre Olympic sprint.

Smokies Triumph

Bob Kromm's Late Counter Clips Warrior Feathers

ROSSLAND — Bobby Kromm picked up Grant Warwick's pass at the Rossland blueline and skat*ed unhindered to the Rossland net* after shortly more than 10 minutes of overtime here last night before driving home an eight-foot blast.

The goal, Kromm's second of the evening, handed the Trail Smoke *Eaters a 4-3 victory over Rossland* Warriors in a Western International Hockey League contest, and restored them to second place, two points in front of Nelson Maple Leafs and four behind the league-leading Spokane Flyers.

Both clubs played hard and well in one of the chippiest contests of the season, although only five penalties were called by Bob Maker and Johnny Ursacki.

Each club scored once late in the third period but the officials nullified both tallies. Bill Warwick, object of considerable vocal abuse from the more-than 800 in attendance, scored Trail's marker while Rossland scored from a pile-up with less than two minutes remaining. Disputes were common, Rossland backers claiming Kromm was outside the blueline when he took the pass, thus throwing his mates offside.

Gerry Penner and Adolph Tambellini scored for Smokies in the middle frame after Kromm and Johnny Rypien matched tallies in the opener. In the third, Norm Hyssop moved Rossland to within one goal and pesky Pinoke McIntyre knotted the count.

Rypien's tally was one of the wierdest seen here in some time. The veteran smoothie took a whack at a loose puck in front of Seth Martin, who was well out of his cage. The puck skittered up his stick and over his head before rolling into the net.

Penner's tally occupied the other end of the stick. Mike Shabaga started the play, splitting two Trail defencemen before flip*ping the puck out to Gerry.* Penner hoisted the puck barely high enough to clear the goal-stick Reno Zanier had placed on its edge.

Rossland, hungry for their third victory of the season, dominated play most of the way. Their edge was especially noticeable in the third period and early in the overtime, right up until Kromm ended the game.

LINE-UPS

Trail — goal: Martin; defence: Smith, Kraiger, Coburn, Conn; forwards: G. Warwick, Kromm, D. Warwick, Hockley, Shabaga, J. McIntyre, Penner, B. Warwick, Tambellini.

Rossland — goal: Zanier; defence: Fletcher, Lofvendahl, Ferguson; forwards: P. McIntyre, Jones, Turik, Lucchini, Andrews, Rypien, Birukow, N. Hyssop, DeRosier.

Officials — Bob Maker and Johnny Ursacki.

SUMMARY

First period — 1. Trail—Kromm (McIntyre) 14:00; 2. Rossland — Rypien (Lofvendahl) 17:58.

Penalties: Coburn 2:32; D. Warwick (misconduct) 18:13.

Second period — 3. Trail — Penner (Shabaga) 5:14; 4. Trail— *Tambellini (G. Warwick) 7:15.*

Penalties: None.

Third period — 5. Rossland — Hyssop (Lofvendahl, Birukow) 1:45; 6. Rossland — P. McIntyre 2:32.

Penalties: Fletcher 9:34; Smith 9:34.

Overtime: 7. Trail—Kromm (D. Warwick, G. Warwick) 9:58.

Penalty: Jones :43.

Batteries

MINING — LOGGING AND AUTOMOTIVE

Repairs to All Types

509 Lake St. Phone 898

ARROW BATTERIES

FIRST CLASS

★ LUBRICATION

★ TIRE REPAIRS

★ WELDING

★ TUNE-UP

BA 88 and 98

TOP RATED GASOLINES and Peerless Motor Oils

We have a good selection of 1954 Austin parts in good condition.

Six Mile Service

NORTH SHORE PHONE 1668-L-1

$2.00 Per Wheel Insures You!!

of Safety in Your Car

TRACTIONIZE NOW!!

See us for your winter check-ups, and needs.

Tune-Ups our specialty.

STAR Auto Service

Phone 1552 Nelson, B.C.

CIVIC CENTRE SUNDAY

FAMILY SKATING

2:00 to 4:00 p.m.

COMING ATTRACTIONS

Bag a Bird at the

KIWANIS TURKEY SHOOT

Nov. 29 - 30

Dec. 1

Free Admission

GREY CUP

ONLY on Radio

CKLN—Today

Grey Cup Preview, 9.15 a.m.

STERLING DRUGS

Grey Cup Game — 9:45 a.m.

SAFEWAYS

NORTHERN ELECTRIC

HOCKEY

EVENT NO. 8 — W.I.H. LEAGUE

SENIOR HOCKEY

TONIGHT

8 p.m.

CIVIC CENTRE

Spokane Flyers

vs.

Nelson Maple Leafs

Contract and Reserved Tickets on Sale at Kootenay Stationers Today

10:00 a.m. to 5:00 p.m.

Reserved $1.25 — Rush $1.00 — Children 35c

Attention Salmo Residents . . . Tickets may be obtained at Wilson & Stenson Hardware.

HOCKEY HOCKEY HOCKEY HOCKEY

LI'L ABNER

HENRY

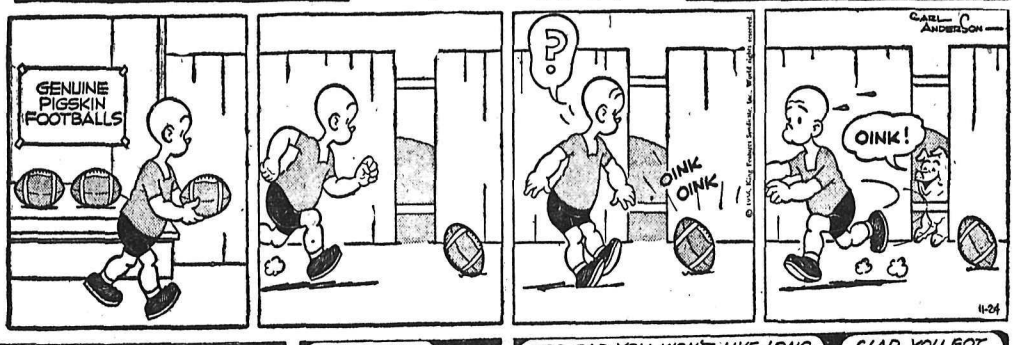

LONE RANGER

BLONDIE

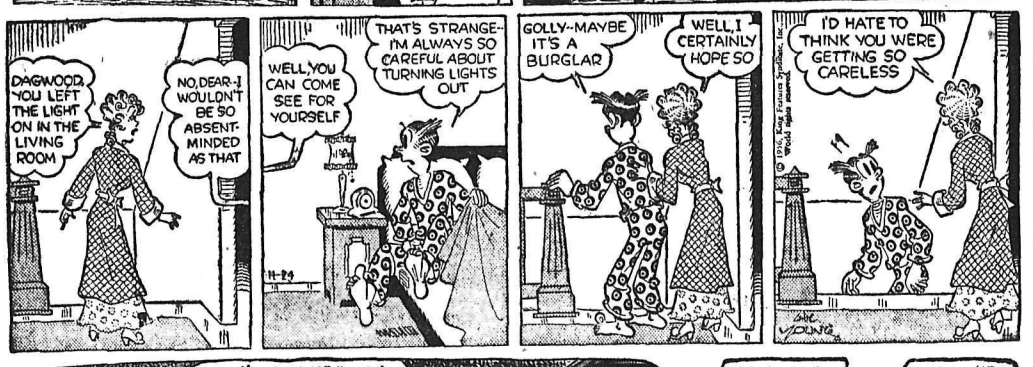

SECRET AGENT

DONALD DUCK

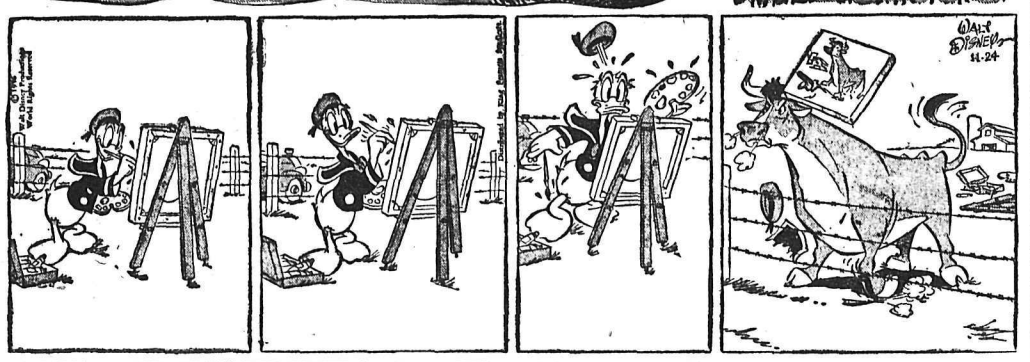

BUZ SAWYER

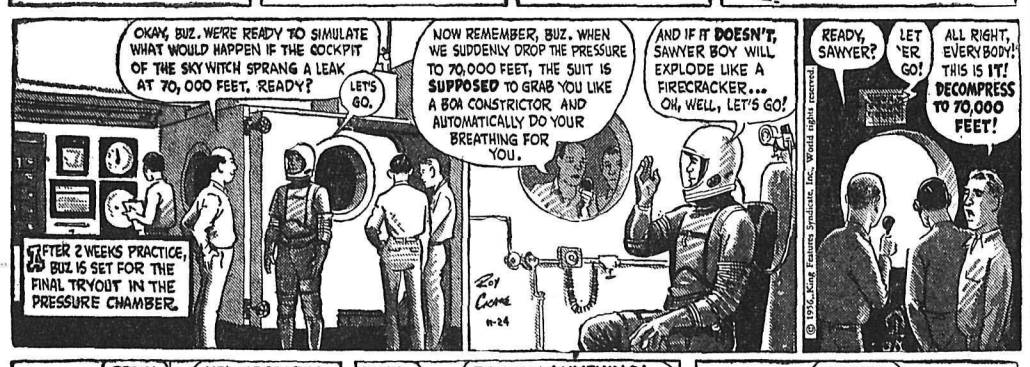

BEETLE BAILEY

JIGGS

B.C. Coast Air, Sea, and Land Traffic Tied Up by Fog, Frost

VANCOUVER (CP)—Fof chilled by four degrees of frost stalled air, sea, and land traffic on the lower B.C. Mainland overnight and Friday.

All airlines traffic from International Airport has been grounded since 7 p.m. Thursday when swirling fog brought visibility to zero.

Trans-Canada Arlines' officials said that five morning flights to Victoria have been cancelled.

Shipping from Vancouver and New Westminster harbor was also crippled. Three marine mishaps occurred Thursday.

A coastal passenger ship and a reep sea freighter smashed into pers as they attempted to tie up.

CPR officials said Friday the S.S. Princes Joan will return to the Victoria run Monday. Her prow was pushed back four feet when she struck the pier. Repairs are underway in drydock.

The New Zealand freighter Waihemo tore through 25 feet of piling and dock surface. The vessel was not damaged.

The fishboate Homelight ran aground at First Narrows in Vancouver harbor Thursday night. She was pulled free at high tide by three tugs.

Thin sheets of ice forming on streets and highways made road travel treacherous. Police said there were no serious accidents but that several major tieups snarled traffic.

In New Westminster, police said it was the worst fog in 30 years with visibility cut to 15 feet. Several autos were found abandoned near Pattullo Bridge.

Police reported an increase in crime as thieves took advantage of the fog's cover. Six cars were reported stolen.

Smash and grab thieves escaped from the Continental Gem House with about $1,000 in watches and pearls. They used a five-inch rock to smash a display window.

On Vancouver Island the fog covered Georgia Strait from Chemainus to north of Campbell River, and descended on the Alberni Canal with what a resident said was a "real pea-souper."

Harbormaster Ben Abrams in Nanaimo said visibility in the city itself was only 200 yards at the outside, and worse on the water.

"We have ships at Texada and Chemainus, and they are both socked in," he sad. Harbor traffic was proceeding with caution, he said.

The coast was clear from Cowichan Bay south, although there was a lights mist reported in the lower island area overnight.

A brief clearing occurred at Nanaimo at about 10 a.m. but the fog returned as thick as ever.

The Highways

No. 3: Cascade, Rossland—compact snow, slippery sections, carry chains. Rossland, Trail, Castlegar, Nelson, Balfour—mostly bare, slippery sections, sanding. Kootenay Bay, Goatfell — new snow, slippery, sanded. Goatfell, Cranbrook, Fernie, Crowsnest — generally good, icy sections, sanding, construction work Ryan to Aldridge and Moyie to Green Bay, the section at Moyie open all day but subject to 2 hour road closures from time to time for blasting.

No. 3A: Trail, Salmo — good, mostly bare from Trail to Fruitvale—balance compact snow.

No. 99: King George Highway—slippery sections sanding.

Rossland, Paterson — slippery sections, sanded. Creton, Porthill —bare.

No. 6: Nelway, Nelson, South Slocan — slippery sections, sanded. South Slocan, Slocan City, Nakusp, Needles — fair, rough gravel sections, slippery, sanding. Needles, Monashee, Vernon—fair, slippery higher levels, carry chains.

No. 95: Kingsgate, Cranbrook, Golden — sanding, construction work Ryan to Aldridge and Moyie to Green Bay, section at Moyie open all day but subject to 2 hour closures from time to time for blasting operations. Spillimacheen to Golden — snow and possibly ice on surface, plowing and sanding.

Nelson, Kaslo — slippery sections, sanded. Kaslo, New Denver —slippery higher levels. Kaslo, Lardeau — fai rto good, slippery sections, sanded.

Alaska Highway — snow and icy conditions throughout, must carry chains.

WASHINGTON ROAD REPORT

Snoqualmie Pass: Overcast, compact snow and ice on road in places, 22 inches old snow at summit. Stevens Pass: clear, compact snow on road, 40 inches old snow at summit. Blewett Pass: clear, compact snow and ice on road, eight inches old snow at summit. Sherman Pass: No report.

Chetwynd To Ask Fruit Inquiry

VICTORIA (CP) — Agriculture Minister Ralph Chetwynd leaves for Ottawa Sunday night to ask for a point dominion - provincial investigation of the Okanagan fruit industry.

Fruit growers have asked for the investigation because of mounting costs and the wide spread between prices to the producers and those paid by the consumer.

"My proposal is that the federal government should investigate marketing problems outside B.C. while the provincial government should appoint a royal commission to study problems within the province," Mr. Chetwynd said Friday.

He said if his porposals are acceptable to federal agriculture minister James Gardiner, the joint investigation might start early in the new year.

"I feel sure Mr. Gardiner will be willing to co-operate in this investigation," Mr. Chetwynd said.

DAILY CROSSWORD

ACROSS

1. System of signals
5. Goals
9. Stone of cameos
10. Narrow strip of wood
11. Driving ice and rain
12. An alien element
14. Toward
15. Arid
17. Digit
18. Type measures
20. Seen on housetops
23. Trees (P. I.)
25. Swiss river
26. Nightly
31. Sea eagle (var.)
32. Retain
33. Young dogs
37. Sailor (Brit.)
38. Wine receptacle
39. Female parent
41. Norse god
42. Fogs
45. Canters
47. Largest continent
48. Baking chamber
49. Sharp
50. Meshed fabrics

DOWN

1. Capital (Ceylon)
2. Single unit
3. Colored
4. Additional
5. Man's name
6. Sick
7. Island (Med.)
8. Backless seat
14. American writer
13. Yea
16. Longed
19. American Indian
21 Flowed
22. Bagdad is its capital (var.)
24. Stair
27. Swiss canton
28. Permit
29. Causes to ferment, as dough
30. Commune (Belgium)
35. Knave of clubs (loo)
34. Arctic boat
35. Antiquated
36. Drawing room
40. Shift
43. Cravat
44. River (Pol.)
46. Cherished animal

SAVA BIBS
STRAY ENACT
IRAN GANDER
NE ARKS NO
GENESIS MET
STOLES BASH
PLATTER
SEAS MILTON
HAL TILLAGE
OG ORLE RA
PLURAL EMIR
SERAC AMASS
TINT RUTH

Yesterday's Answer

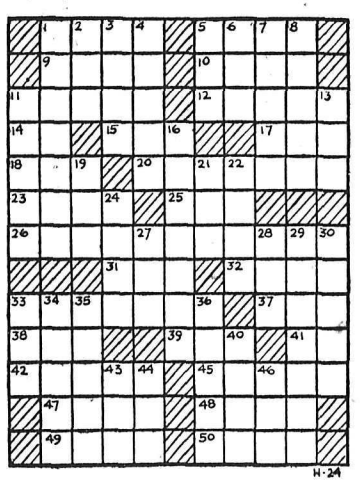

DAILY CRYPTOQUOTE — Here's now to work it:

A X Y D L B A A X R
is L O N G F E L L O W

One letter simply stands for another. In this sample A is used for the three L's, X for the two O's, etc. Single letters, apostrophes, the length and formation of the words are all hints. Each day the code letters are different.

A Cryptogram Quotation

X SYIK DJ NZUGXD DJ GZTS XH JLOKL DJ FYTXQM DSK DJZTSM DLXUK JQ FJKDN—SJLYTK.

Yesterday's Cryptoquote: THEY PROSPER WHO BURN IN THE MORNING THE LETTERS THEY WROTE OVER NIGHT — HOPWOOD.

Distributed by King Features Syndicate

CLASSIFIED

Deadline for Classified Ads — 5 p.m.

BIRTHS

SHAPRYKIN — To Mr. and Mrs. Peter Shaprykin of Blewett, at Kootenay Lake General Hospital November 22, a son.

HELP WANTED

CALGARY G.M. DEALERSHIP requires Accounting Clerk with G.M. accounting experience. Excellent opportunity for the right man to gain experience and advancement. Reply stating age, marital status, experience and salary expected, to P. O. Box 918, Calgary. All replies confidential.

DRAFTSMEN ARE IN GREAT demand. Train by home study in spare time for these well-paid jobs. Diploma awarded. Free folder. Primary School of Drafting, Dept. G, Box 123, Station "Q", Toronto.

WANTED — EXPERIENCED millwright for sawmill maintenance. Steady work. Apply Columbia Cedar Limited, Box 718 Revelstoke or phone 3-X-1.

WANTED — LICENSED LOG scaler. Top wages. Apply Alton Muir, Waldo, B.C.

HELP WANTED — FEMALE

APPLICATIONS FOR THE POsition of stenographer will be received by the Clerk of the Corporation of the Village of Creston up to November 28th, 1956. Please state age, marital status, qualifications and salary expected, and give references. Reply to P.O. Box 128, Creston, B.C.

LEARN HAIRDRESSING
Woman wanted, greater opportunity. Better pay. Pleasant work. Catalogue free — Write:
MARVEL HAIRDRESSING SCHOOLS
326 8th Avenue, Calgary.
Branches: Winnipeg, Regina, Saskatoon and Edmonton.
Canada's National System.

STENOGRAPHER WANTED FOR law office. Must be good typist, shorthand preferred but not essential as Dictaphones employed. Good salary to suitable applicant. Apply with references to Graham, Provenzano & Graham, P.O. Box 790, Cranbrook, B.C.

GRADUATE NURSES TO COMplete staff. Salaries according to B.C. Registered Nurses' Association. Apply Superintendent of Nurses, Windermere District Hospital, Windermere, B.C.

WANTED — STENOGRAPHER— Must be good typist. Salary open, all group benefits. Apply in person. Wood Vallance Co.

STENOGRAPHER FOR RADIO station office, must be good typist. Apply Box 4621, Nelson Daily News.

SITUATIONS WANTED

YOUNG MARRIED WOMAN with several years' business experience, proficient in typing and dictaphone, also knowledge of switchboard, wishes position immedaitely. Phone Mrs. Maddock, 265.

YOUNG MARRIED MAN WOULD like position as warehouse man, office work, or similar positions. Willing and fully experienced. Apply Box 4616 Daily News.

3 TON TRUCKS FOR HIRE. Hour or contract. Phone 1757-R.

FOR HANDYMAN, JANITOR and repairs, phone 256-R.

RENTALS

SMALL OFFICE AND WAREhouse with shelving conveniently located in Truck Terminus Bldg. on ground floor. Phone 77 for particulars.

FOR RENT — NORTH SHORE, 3-bedroom house and 3 room cottage. Both winterized. 2½ miles east of Nelson Ferry. Phone 156, Nelson.

PLEASANT, FURNISHED 2-RM. heated suite, Vernon Apartments. 523 Vernon St., downstairs, reasonable. Phone 982-X.

HOUSEKEEPING OR SLEEPING room furnished. Gas stove, frig., automatic heat. Weekly or monthly rates. 171 Baker.

HEATED 4 RM. APT., SELF-CONtained. Apply Box 4535, Nelson Daily News.

HEATED CABINS, REASONable winter rates. Lakeside Auto Court, phone 864.

FOR RENT — 2 BR. HOUSE, North Shore, ½ mile from ferry, $35 per month. Ph. 1743-Y-2.

FOR RENT—LARGE 2-BR. APT. on Baker St., unheated, immediate occupancy. Phone 662.

3 ROOM FURNISHED SUITE and 2 room suite for rent, close in. Heated. Phone 839-R.

NORTH SHORE MOTEL—RENTals, singles, doubles. Ph. 1684.

HEATED BEDROOM — GENTLEman only. 410 Victoria St.

HOUSEKEEPING ROOMS FOR rent. Men only Phone 703-L.

SMALL MODERN HOUSE FOR rent, good location. Ph. 559-X-1.

HEATED HOUSEKEEPING RM. for two. Phone 405-L.

SUITE FOR RENT. APPLY 920 Edgewood.

3 ROOM APT. FOR RENT. 606 Front St.

HOUSE FOR RENT. — PHONE 1991 - R.

FIVE-ROOM COTTAGE, 511 VICtoria Street.

FOR RENT—4-ROOM COTTAGE in Fairview. Phone 1287-L.

ROOM AND BOARD

ROOM AND BOARD FOR young gentleman. Phone 1179-X.

MACHINERY

Used Equipment

AUSTIN PICKUP—1950
Reconditioned engine or new tires.
Price $350

WILLYS 1952, 1-TON PICKUP
10,655 miles.
Price $975

LAND ROVER—1951 UTILITY PICKUP
Reconditioned engine, etc. Good Rubber.
Price $1275

FORD TRUCK—1952
Model FS, 3-Ton 177" wheel base, reconditioned engine. Good rubber.
Price $1250

ARC WELDER
Marquette, electric, A.C. 200 amp., 230 volt, single phase, model 72-C, with cable and Rod holder.
Price $195

DOUBLE DRUM WINCH
Jaeger, powered with Hercules 6 cyl. gas engine. Very Good Condition.
Price $2450

PHONE 18
Phone 792-Y Evenings

Nelson Machinery Company Ltd.
"If It's Machinery You Need, Consult Us First"
214 Hall St. Nelson, B. C.

If You Are Looking for
USED EQUIPMENT
Look at These:

D-4 CAT. 1955
Bonded buy 90 day warranty. Hydraulic angledozer, winch, operator guard. FT-3439 ..... $10,350

TD-18-A TRACTOR 1951
Good shape, ready to work. Hydraulic angledozer, winch, Operator guard. FT-3315. ..... $10,000

HD-5 TRACTOR 1948
A real buy. Hydraulic angle dozer, winch. operator guard FT-3226. Price $5000

175 H.P. CAT D-337 ENGINE
Completely rebuilt. Equipped with clutch and outboard bearing. FT-2920 ..... $5000

Ask about other tractors, engines, graders and shovels from your
Caterpillar DEALER
Where used equipment is a business — not a sideline.

FINNING TRACTOR & Equipment Co. Ltd.
Box 119, Nelson
Phone 137 or after 5 p.m. 1304-R.

SNOW PLOWS
SNOW LOADERS
For:
JEEPS
TRUCKS
TRACTORS
GRADERS
and the Famous RICHARDSON ROTARY PLOW
For Trucks -- Tractors Motor Graders
Call, Write or See Us Now
MAC'S
WELDING & EQUIPMENT CO., LTD.
614 Railway St. Nelson, B.C.
PHONE 1402

(Continued on Page 9)

SMALL INVESTMENT — LARGE RETURNS

That's the Want Ad Story — **PHONE 1844**

MACHINERY
(Continued from Page 8)

Used Equipment

1—FORDSON MAJOR DIESEL
Crawler tractor, angledozer, winch, 1953 model.

1—D-4 CATERPILLAR TRACTOR
Angledozer, winch, canopy. 1947 model.

All units may be seen and inspected upon request.

Bennetts LTD
MACHINE SHOP
324 Vernon St. Nelson B.C
PHONE 593

AUTOMOTIVE, MOTORCYCLES, BICYCLES

McElroy Motors

AUSTIN
SALES and SERVICE
PHONE 2000
803 Baker St. Nelson, B.C.

DON'T TAKE CHANCES

Let Us Tractionize Your Tires

TODAY

Avoid the Danger of Slippery Roads at Low Cost

WE PAY CASH FOR LATE MODEL CARS

TAKE ADVANTAGE OF OUR

Battery Sale

You need a Good Battery in cold weather.

WE OFFER

20% Off

on first-line Austin Batteries if you get it now ! !

PHONE 1744

Mel Buerge Motors Ltd.

SPECIAL PREVIEW
1957 Monarch
on Display.

SEE
MEL BUERGE MOTORS Ltd.
PHONE 1744
608 VERNON ST.

NEW CAR BUYERS — OUR LOW Cost Financing Plan will help you make a better deal. See us for details now before you buy. William Kalyniuk Agencies, 532 Ward St., Nelson, B.C.

WANTED TO BUY IMMEDIATELY. One or two ton truck. Phone Jim, 75 or 210 - R - 2.

1950 GMC ¾-TON TRUCK — good condition, very cheap. Ph 1668-Y-1.

H AND LOIS

AUTOMOTIVE, MOTORCYCLES BICYCLES
(Continued)

Deal with confidence with the Largest New and Used Car Dealer in the Interior of British Columbia.

Save $50 to $500

when you buy from us

1957 Chev. Belair Sedan
1957 Chev. Deluxe Coach
1956 Chev. Coach
1956 Ford Fairlane Coach
1956 Ford Custom Sedan
1956 Olds Super Sedan
1955 Plymouth Sedan
1955 Zephyr Sedan
1954 Mercury Sedan
1954 Buick 2-door Hardtop
1954 Olds 98 Sedan
1954 Consul Sedan
1954 Austin Sedan
1954 Ford Sedan
1953 Austin Sedan
1953 Ford Convertible
1953 Chev. Coach
1952 Chev. Sedan
1952 Plymouth Sedan
1952 Austin Sedan
1951 Plymouth Sedan
1951 Ford Sedan
1951 Chev. Sedan
1950 Ford Sedan
1950 Chev. Sedan

Pickup
1955 Pontiac Sta'n Wagon
1954 Austin Station Wagon
1954 Vanguard Sta'n Wgn.
1954 Austin Pickup
1952 Studebaker Pickup
1952 Fargo Pickup
1952 Austin Sta'n Wagon
1951 Mercury Pickup
1951 Studebaker Pickup
1950 Ford Pickup

See the new CHEVROLET now on display

TERMS -- TRADES

REUBEN BUERGE Motors Ltd.

CHEVROLET - OLDSMOBILE
323 Vernon St. Phone 35

For a
Complete Automotive Service

Including:
★ Body, Fender and Painting
★ Automatic Transmission (A Specialty)
★ Front End Alignment
★ Tire Balancing
★ Frame Straightening
★ Wheel Straightening

SEE
Mickey McEwen
AT
BEACON Motors Ltd.
701 Baker St
Phones 578 579

1951 AUSTIN A-40, RECENTLY overhauled, good rubber. Phone 1960.

AUTOMOTIVE, MOTORCYCLES, BICYCLES
(Continued)

FOR SALE. 1948 DESOTO. Excellent condition. Radi and heater. Phone 1617 - R.

FOR SALE — 1955 AUSTIN 3-ton flat deck truck, good rubber, bargain price. Phone 1960.

FOR SALE MISCELLANEOUS

DEALERS IN ALL TYPES OF used equipment: mill mine and logging supplies new and used wire rope pipe and fittings chain steel plate and shapes Atlas Iron & Metals Ltd. 250 Prior St. Vancouver B C Ph PAcific 6357

Christmas Gifts Wholesale Watches, Jewellery, etc.
Write for free 1957 Illustrated wholesale catalogue. Canadian Precise Watch Company, Importers, Dept. D, 73 Adelaide St. West, Toronto.

FOR SALE — BOY'S RALEIGH 3-speed bike, good condition; 2-rail electric train and many extras; boy's skates, size 5; also hockey pants, pads and socks for 12 or 13 year old. Phone 222 or call 910 Davies St., Nelson.

BUY DIRECT FROM THE MILL Lumber, plywood, doors, building supplies Write for complete catalogue Vancouver Sawmills Limited. 1111 E 7th Ave., Vancouver 12. B.C

SAXOPHONE — CONN C MELody with case, $80; also new single shot .22 rifle, $9. Make good Christmas presents. Phone 1687-X-1 or Box 320, Nelson.

SACRIFICE — 1 COMMERCIAL gas triple deck oven as new, and one electric pie making machine complete with moulds. Apply Box 6138, Nelson Daily News.

APPROXIMATELY 3000 USED potato sacks, assorted, no holes or damage. 100 in a bundle at 11c a piece. Columbia Trading Company.

SOLID OAK SCHOOL DESKS—with adjustable top and drawer under seat. Ideal in children's room for home work. Each $6 Columbia Trading Company.

DRY FIR WOOD—1 FT LENGTH for kitchen and fireplace, cord $16. 1½ cord loads only. Phone 1757-R.

APPROX 40,000 B M 2x4, 2x6 1x8, 1x6 lumber $30 per 1000 S Kudra phone 1757-R

MAHOGANY BED, SPRING AND spring filled mattress, 6 ft. 6 by 4 ft. 6. $125. Phone 1392-X.

FOR SALE — WESTINGHOUSE combination coal and electric stove Phone 1743-Y-2.

HOUSEHOLD FURNITURE FOR sale. Phone 172 - Rm. 23.

QUEEN ANNE SUITE CHEAP Apply 621 2nd Ave.

HEALTH FOOD CENTRE OPEN day and evening. 924 Davies St

1 MASCO DUAL TRACK TWO-speed tape recorder. Ph. 431-R.

LARGE QUEBEC HEATER WITH pipes. Phone 2081-L.

DRY SLABWOOD, 4' OR 12". PH. 330-L.

PERSONAL

ALCOHOLICS ANONYMOUS Box 388 or Phone 366-R

THE ALMER HOTEL OPP CPR Depot, Vancouver. B C 100% fireproof, 24-hour elevator service Clean, quiet and comfortable Reasonable rates City centre

UNWANTED HAIR VANISHED away with Saca-Pelo. Saca-Pelo is different. It does not dissolve or remove hair from the surface, but penetrates and retards growth of unwanted hair. Ask for Saca-Pelo in drug and department stores. Lor-Beer Lab. Ltd., Ste. 5, 679 Granville St., Vancouver 2, B.C.

Nelson Daily News

Price per single copy 6c Monday to Friday, 10c on Saturday

By carrier per week in advance	35c
By Mail in Canada outside Nelson:	
One month	$ 1.25
Three months	$ 3.50
Six months	$ 6.50
One year	$12.00
By mail to United Kingdom or the United States	
One month	$ 1.75
Three months	$ 5.00
Six months	$ 9.50
One year	$18.00

WANTED MISCELLANEOUS

WANTED TO BUY — TIMBER and bush land in vicinity of Kootenay Lake Apply Box 2736 Nelson Daily News

WANTED — CLEAN COTTON rags without buttons. 10c lb delivered to The Daily News.

BUSINESS AND PROFESSIONAL DIRECTORY

ASSAYERS AND MINE REPRESENTATIVES

E W WIDDOWSON & CO
Assayers 301 Josephine St Nelson

H S ELMES ROSSLAND B C
Assayer Chemist Mine Rep

ENGINEERS AND SURVEYORS

G W BAERG B C
LAND SURVEYOR
Box 34 Fruitvale and
373 Baker St Nelson B C

BOYD C AFFLECK M E I C
BC Land Surveyor P Eng (Civil)
218 Gore St Nelson Phone 1238

MACHINISTS

BENNETTS LIMITED
Machine Shop Acetylene and electric welding motor rewinding Phone 593 324 Vernon St

SEWING MACHINE REPAIRS

Sewing Machine Repairs to all makes of machines. Work guaranteed. Custom Sewing Centre, 580 Baker St., ph 1653

TIMBER CRUISING

FOREST RECONNAISSANCE Co., Box 666, Castlegar. ph 3266

LIVESTOCK, POULTRY AND FARM SUPPLIES ETC

PLACE YOUR ORDER NOW FOR Fall Chicks, and have eggs next summer when prices are high All popular breeds and cross breeds and Ames In-Cross Hybrids for layers, and Pilch's White Rocks for meat Rump and Sendall Ltd., Langley, B.C., Vernon, B.C

JERSEY GURENSEY MILKING cow for sale, 9 years old. What offers Wm. Rezansoff, Crescent Valley.

WANTED — MILKING COW — P.O. Box 361, Nelson, ph. Bonnington 3-R.

2 YOUNG HEIFERS FOR SALE. U. Evin, Slocan Park.

BUSINESS OPPORTUNITIES

WATKINS BUSINESS — WELL developed Watkins locality in the city of Nelson now available. Excellent opportunity to take over well paying business. For full information write the J R. Watkins Company, 2145 West Broadway, Vancouver.

Classified Ads Get Results

LITTLE THINGS MEAN A LOT . . .

at Peebles Motors

Nelson's Oldest Established Dealers

A LITTLE LUCK . . .
and a quick telephone call will help you acquire this '56 Plymouth Plaza Sedan, immaculate condition, attractive sport-tone paint combination. Priced $600 below list.

A LITTLE DRIVE . . .
down Baker Street to our big garage, where you'll see this '56 Plymouth Belvedere Hardtop Convertible Coupe, with brand new push-button, automatic drive, 185 h.p. V8 motor. Simply beautiful high grade upholstery protected with clear plastic seat covers. Lots of extras. It's a honey in shell pink and white.

A LITTLE WALK . . .
around our modern showrooms (inside for your comfort and convenience) will convince you that we have the tops in used cars (and be sure to see the tremendous savings you can make on a BRAND NEW '56 Plymouth—several models in rugged 6 cyl. or V8 models) Hurry . . . Hurry . . . Hurry!

A LITTLE EFFORT . . .
on your part and you can save real money on a very clean '55 Chevrolet 2-door sedan, spotlessly clean and beautifully finished. Equipped with winter tread tires.

A LITTLE BIT OF HEAVEN . . .
Plymouth Savoy 1955 sport-tone finished sedan, with seat covers, new tires and battery. You'll be proud to drive it and say: "That's Mine."

A LITTLE PLEASURE . . .
In fact, we guarantee a whole lot of pleasure with this '53 DeSoto Custom Sedan, finished in sparkling green metallic, the power steering's so easy to handle, everything is clean and well kept.

A LITTLE BEAUTY . . .
Plymouth Savoy Sedan, 1954, two-tone in light blue and soft satin white, with HYDRIVE no-shift transmission. This beauty will please anyone with its snap and performance.

A LITTLE DOWN . . .
buys a '53 Ford Tudor, in pleasing two-tone of blue and white. It's clean inside, mechanically well-balanced, excellent tires, lots of V8 snap.

A LITTLE BETTER . . .
You'll certainly agree with us that this '54 Pontiac Sedan Delivery, side window already installed, will make a better unit for your hunting, fishing and week-end outing trips, and the price is right!

A LITTLE MISSING . . .
No, there's nothing missing on this '52 Ford Sedan with automatic drive (no clutch to bother with) air conditioner, two-tone paint, seat covers, in the Customline.

A LITTLE EXTRA . . .
service and personal attention when you buy and drive a PEEBLES BARGAIN. We have lots more of them to choose from.

COME IN . . . TODAY . . . OR ANY TIME.

PEEBLES MOTORS LTD.
CHRYSLER-PLYMOUTH-FARGO-Dunlop TIRES
Phone 1090 Nelson B.C.

PROPERTY, HOUSES, FARMS, ETC., FOR SALE
(Continued)

1—A well-located 3-B.R. home in Fairview. Located on two nicely developed lots, with new garage thereon and of easy access. L.R., D.R., K., bathroom and 1 B.R. down, 2 B.R.s upstairs. Very good concrete basement and coal and wood furnace. Full price $9000
We could help finance.

2—An older type home just off Stanley St. Has L.R., very large family K. on main floor, 3 B.R.s and bathroom upstairs. Full basement. Located on 2 lots. Full price is only $4000
Some terms.

3—In Cottonwood City. A 2-B.R. home with L.R., K. and modern bathroom—all on 1 floor. Located on ½ an acre. Has own electric water pump system. Wired for 220. Full price only $3000

4—A very well built home on Latimer St. Has L.R., D.R., K. and 3 B.R.s, bathroom on main floor. 2-roomed self-contained suite with separate entrance in basement. — Hot water heated and very economical. 4 very nice lots. 2-car garage. Full price $8950
Only $2400 Cash Required and balance in A. for sale.

5—A buy on North Shore! L.R. with fireplace, 3 B.R.s, bathroom and large family K. — Concrete basement. A full ½ acre property with good water supply and property developed. Full price $7000
Very reasonable terms to reliable buyer.

6—New listing, close in on Stanley St. 4 suites plus owner accommodation, or 5 rentals. Suggested revenue this way would be over $200 per mon. Full price, only $10,500
With $5000 cash down, monthly payments on balance.

7—We still have some very good building locations available.

8—A 3-suite apartment house on Vernon St. All suites rented. Income $170 per month. Splendid Terms.

Your Listings Will Receive Immediate Attention!

Herb Peacock

Real Estate and Insurance Agency
PHONE 68 532 WARD ST
Wm Kalyniuk, Salesman

3 BEDROOM HOUSE FOR RENT or sale, good location in 200 block on Victoria St Ph 1558-R.

WANTED TO RENT

BUSINESS EXECUTIVE IS DESirous of renting, leasing or taking option to purchase larger type dwelling place with a minimum of two bedrooms. House to include large living room and dining room. Phone rm. 322 Hume Hotel between 7 and 8 p.m

PROPERTY, HOUSES, FARMS, ETC., FOR SALE
(Continued)

FAIRVIEW
3 bedrooms (1 down and 2 up), living room, dining room, bathroom, kitchen and small utility room. Basement and hot air furnace. 2 lots and garage. Nice location. Terms. $8500

CLOSE TO HUME SCHOOL
New, unfinished bungalow, with 2 bedrooms, living room, fireplace, bath, kitchen and large utility room, one floor. Full cement basement on lot 90' x 120'. All wiring and plumbing roughed in. Terms. $7900

DOUGLAS ROAD
New, unfinished 3-bedroom home, all one floor. Full basement and hot air furnace. Terms... $7350

SLOCAN CITY
$1500 lease or $1700, terms, gives possession to 3-bedroom home and 3 corner lots. Good as new kitchen range and heater. One block from highway; good location.

SEVERAL SMALL BUSINESSES
Also New Service Station in East Kootenays, turnover $55,000. Full price $19,000
½ Cash.

New Motel in East Kootenays. Eight units, ultra-modern. — Terms. Full price $42,000

We require a modern 2-bedroom home in Fairview around $13,000-$14,000. Call

McHardy Agencies Ltd.

Real Estate and Insurance
Phone 135 or Eves. 1065-X

2 BEDROOM BUNGALOW, ON North Shore. Oak floors, oil furnace, drive-in garage. Phone 1685 - L - 3.

PROPERTY, HOUSES, FARMS, ETC., FOR SALE
(Continued)

1—FAIRVIEW: IDEAL LOCATION. Modest family home. 3 bedrooms (2 up and 1 down). Full basement, coal furnace; wired for range. $8500
Terms: $2500 Down.

2—FAIRVIEW. Near new Safeway Store. Lakeview home. Level lots, all in lawn (Commercial potential). Good older type dwelling. 2 bedrooms, 2 fireplaces, full basement and furnace. Price $8900
Terms: $2500 Down, Balance $62.00 Per Month Including Interest.

3—FAIRVIEW 2-bedroom cottage, 6th Street. Price $5250
Terms: $1500 Cash Might Handle

YOU MAY SAVE UP TO 20% ON OUR PACKAGE POLICY

C. W. Appleyard & CO., LTD.

REAL ESTATE AND INSURANCE AGENTS
Phone 269 Nelson, B.C.

PACKAGE INSURANCE

We have both Dwelling and Mercantile Package Policies. Inquire now and save up to 20% on your insurance premiums.

McHardy Agencies Ltd.

Real Estate and Insurance
135 or Evenings 1065-X

ROOMING HOUSE FOR QUICK sale, low down payment. Ph. 172.

SECRETARY-TREASURER Required
FOR SCHOOL DISTRICT NO. 11 (TRAIL)

The Trail School District enrolls 5200 students with 207 teachers; operates 10 school houses, has a Maintenance and Janitor staff of 45. The 1956 Budget is $1,496,000.

This position offers a good starting salary with regular annual increments. Other benefits include annual holiday, group life insurance, sick leave and Municipal superannuation.

The Trail District possesses all the amenities for pleasant family living.

Applications should state age, experience and education.

Address applications to Secretary-Treasurer, School District No. 11 (Trail), 1145 Cedar Avenue, Trail, B.C.
All applications must be received by noon Monday, December 3rd, 1956.

Quality Commercial Printing

QUALITY is what we emphasize when it comes to Printing produced in our modern plant . . . equipped with the newest type faces, automatic presses . . . A complete bindery . . . and above all a trained staff that takes pride in turning out QUALITY WORK.

Try Us With Your Next Order for Printing

Commercial Printers

DIVISION OF
News Publishing Co. Ltd.
Publishers of Nelson Daily News

PHONE **1844** — NELSON

"Be an Old Smoothy"

DESERT FLOWER

Hand and Body Lotion

8 oz. bottle

$1.25

Courtesy Hallmark Cards

MANN DRUGS LTD.

News of the Day

RATES: 30c line, 40c line black face type; larger type rates on request. Minimum two lines. 10% discount for prompt payment.

C.A.R.S. Arts and Crafts sale, Sat., Nov. 24, 9-12. Mc & Mc Store.

Oil Burner Service. Phone 365. All Makes Serviced.

DON ELDER STUDIO
405 Hall St. Phone 1205

Good selection used Chesterfields $25 to clear.
STERLING HOME FURNISHERS

New shipment of Plastic Planters, African Violet soil and potting soil
MAC'S FLOWER SHOP

Gordon Sutherland
Painting, Paperhanging. RR 1, Phone 1990, Nelson

Fairview United Church Christmas Tea and Bazaar, Wed., Nov. 26 from 2 to 5, Redeemer Hall.

Remember! WA Sale and Tea, St. Matthew's Parish Hall, South Slocan, Wed., Nov. 28th.

Phone 77 for
all local moving, shipping and distributing.
SPEEDY DELIVERY

For all travel information——
J. C. VIPOND,
STEAMSHIP & AIRLINE AGCS.,
1240 CEDAR AVE., TRAIL, B.C.

Chimneys cleaned and topped. Furnaces, stoves vacuum cleaned.
Pounder's Chimney Service,
Ernie Gare — 424 Third St.

REMEMBER . . .
St. Joseph's School Auxiliary meeting, Tues., Nov. 27, Cathedral Hall, 8 p.m, Refreshments.

Come in and browse. We have a wonderful selection of Christmas Gifts.
COVENTRY'S FLOWER SHOP

Plate and Sheet Glass Mirrors for cabinets, walls and doors.
T. H. WATERS & CO. LTD.
Phone 156 - 101 Hall St. - Nelson

Top Wool Brands for Indian Sweaters, your choice of Mary Maxim or Polar yarn.
All your knitting needs at
EBERLE'S ON BAKER ST.

Wabasso Flannelette in Pyjama stripes or small florals, 36", yd. 69c.
TAYLOR'S DRY GOODS

Large selection chesterfield chairs and lounges.
WE PAY TOP PRICES FOR USED FURNITURE
HOME FURNITURE EXCHANGE, PH. 1560

OUR ELLISON BEST
VITA B. FLOUR
Gives Your Home-Made Baking the Flavor You Like.
Ask Your Grocer or Phone 238
ELLISON MILLING & ELEVATOR CO. LTD.
523 Front Street

Ladies' tube skates, 7½, as new, $9. Phone 686.

Soft Ice Cream in cones or bulk at Wait's News.

For Rent: Small centrally located unfurnished apartment, $45 per month. Phone 933-X.

CRESTHAVEN LODGE
Exclusive residential Lodge suitable for ladies or gentlemen. Elderly guests find here a quiet, friendly atmosphere. Phone 32-Q, Creston, B.C.

LOWEST PRICES ON CHOICE QUALITY FOOD FOR YOUR LOCKER OR HOME FREEZER INQUIRE AT THE LOCKER PLANT, 611 FRONT ST., PHONE 1218, NELSON.

FOR SALE: CHOICE OF SIXTY HEAD OF MILK COWS SPRINGING HEIFERS AND CALVES — MOSTLY HOLSTEIN. H. HARROP, CRAWFORD BAY, PHONE NELSON 1278.

Medium size Coleman oil heater, A1 Special, $39.50.
WE PAY CASH FOR USED FURNITURE AND ANTIQUES
BIRCH'S FURNITURE
307 BAKER ST. — PH. 47

UNITED BROTHERHOOD OF CARPENTERS AND WOODWORKERS INDUSTRIAL UNION SPONSORED PUBLIC MEETING to be held Sun., Nov. 25th, 2 p.m., Eagles Hall, Nelson. All unions invited to send representatives to this meeting. Come and take part in discussions of problems now confronting the workers in the lumbering industry; also the effects these problems will have in labor unity in the Interior.

Seek Businessmen's Interest In Schools

VANCOUVER (CP)—The B.C. School Trustees Association has undertaken a campaign to arouse interest in problems of education among business and community groups.

A. W. E. Mercer, association president, said "blind criticism of endorsation is valuless."

Winnipeg Grain

WINNIPEG (CP) — Winnipeg grain cash prices:
Oats, No. 1 feed, 76⅜
Barley, No. feed, 1.05¼.

READ THE CLASSIFIED DAILY

Have The Job Done Right
VIC GRAVES LIMITED
MASTER PLUMBER
PHONE 815

Odds . . . and Ends

. . . by M. D. B.

Amateur theatricals are "right up my alley" especially when it is an enthusiastic group of 10 or 11-year-olds doing the performing The little pantomimes that go on beforehand are equally as amusing as the play, I find — the peeping out from behind the wings to see if Mom or Dad has arrived and where they are sitting is comical to watch.

• • •

All this was at the P-TA meeting I attended at Hume School Wednesday night. Hearing that Robin Hood and his merry men were to be on hand I decided it was something I couldn't miss. The youngsters did remarkably well, when you consider "the best of their kind are but shadows" and the anxious bit of "mouthing" at one spot when a cue was missed, took nothing from the production.

• • •

Then when the play was over and the actors trooped off, flushed with the joy of attainment, their ears ringing with the applause of a hundred parents and teachers, the meeting came to order. We left Sherwood forest, where bright gnomes in hunters' green rallied around a diminutive King Richard, and got down to the common ordnary run of things.

• • •

I enjoyed the rivalry the parents showed in trying to win the queen's coach for their youngster's classroom. There was a tie with Mr. Gaber and Miss Allbright's classes best represented by parents. I felt very much left out of things and felt I ought to stand up for some of my little friends just on general principals, but I didn't — it would only have confused the issue.

• • •

Mr. Pearce, who had taken quite a cudgeling for remarks concerning spelling a while back, was on hand to set things straight. He told the parents he was against the usual methods of teaching spelling and making so much ado about it for two reasons — one, that it is a non-intellectual subject and two, because it is destructive to a child's morale.

• • •

I was not entirely in agreement with him as regards to the importance of spelling, but if there is a more painless and equally satisfactory means of learning to spell, I'm all for it. Nevertheless, in this day when it seems child discipline is particularly lacking I don't think this bit of mental discipline is any more demoralizing than, say the times tables and the goesintos. We can make things too easy for them and in doing so rob them of the sense of accomplishment.

Against Raising of Entrance Standards

VANCOUVER (CP)—Raising of university entrance examination standards was opposed by Dr. R. F. Sharp, Vancouver school superintendent.

He told a meeting of the B.C. School Trustees Association that all students of "potential ability" should be allowed to start first year university and be screened there.

Raising of entrance standards would handicap students in interior B.C., where teachers are not fully qualified and have too much work to do. Students in these areas would fail because they had not been well taught, he said.

Opposes Loan Cuts

VANCOUVER (CP) — Bank loans should not be restricted, Noel Murphy, president of the B.C. Credit League, told a meeting of the University of B.C. Social Credit Club.

"Our economy would begin to fold in upon itself" if bank loans were curtailed, he said.

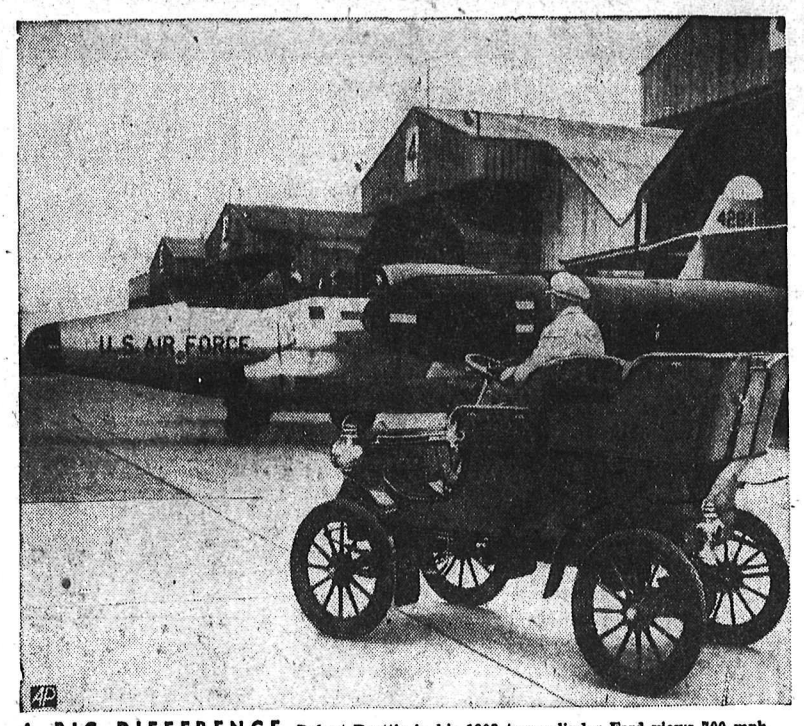

A BIG DIFFERENCE—Robert Beattie in his 1903 two-cylinder Ford views 700-mph Scorpion jet fighter-interceptor as old-time motor club visits Wurtsmith AFB at Oscoda, Mich.

Hume PTA Working Toward Carol Program; Talk on Spelling Heard

The Hume School Parent-Teacher Association showed, at its monthly meeting, that it isn't missing an opportunity to publicize the carol singing to be held December 9.

The annual program is being sponsored by all the PTAs in town. The Hume School PTA's part in arrangements lies in publicity.

Cash prizes for winners of more than 40 pupils submitting posters depicting the carol singing were awarded at the meeting, attended by close to 100 parents. Gordon Graves came first, Victor Baravalle, second, and Jacqueline Anderson, third.

Highlight of the meeting was the presentation of a sketch, King Richard Comes to Sherwood, by pupils of Archie Gaber's Grade 5 class. Original costumes and lively production brought much enjoyment.

In the cast were Kerry Horne as Will Scarlet, Peter Bringsli as Little John, Darlene ePrcival as the Sherrif of Nottingham, Randy Burgoyne as Robin Hood, Tom Grieve as the narrator, Janice Clerihew as Miller Much, Mike Ozelle as King Richard, John Simon as the page, Pat Cutler as Friar Tuck, Holly Hufty as Clym o' the Clough, Betty Bird as the captain of the guard, and George Greenwood, Neill Baker, Doug Forbes and David Brown as Robin Hood's men.

F. B. Pearce, former principal of Central School, spoke briefly on "Why I Hate Spelling". He said he believed that so much emphasis was placed on the spelling lesson and the importance of having it "perfect" that both parents and teachers brought too much pressure on children. Spelling was thus often a cause of worry to the child.

He said that spelling was a purely memory exercise and did little to develop the child's mind, that too much time was devoted to it. This time, he felt could be better used in essay writing which would enable the child to express his own ideas and at the same time enable him to use his own choice of words and his own spelling vocabulary.

Fine Brannan School Supervisor $125 in Gun Pointing Charge

NANAIMO, B.C. (CP) — H. J. Anderson, supervisor at the Brannan Lake Boys' School, was fined $125 here when convicted in police court on a charge of pointing a pistol at a teen-ager.

Magistrate Lionel Beavor-Potts said he was "surprised and disgusted" that a man who daily deals with boys as a supervisor should display such temper.

He ordered the fine and costs to be paid immediately, but later relented by ordering that the money be paid by 10:30 Friday after the banks had opened.

Evidence at the trial was that Anderson became a one-man posse after an auto carrying six teenagers nearly collided with his car.

James Einar Gellein, 18, testified that Anderson pursued the car and pointed an air pistol at the youths. Anderson said he drew the air pistol as he was "afraid of being caught in the back alley" by the trio. He said the pistol was not loaded.

Jail Cooks Object To Non-Union Food

VANCOUVER (CP) — Cooks and kitchen help at the city jail protest they are being "forced to handle" non-union food products. Max Pierotti, Civic Employees Association business agent, told the police commission that non-union bread is being supplied to the jail, the juvenile home and the old people's home.

Police Adopt New Promotion System

VANCOUVER (CP) — A new police promotion system ratified by the police commission here Thursday night has been hailed as "probably the first of its kind" in North America. Under the new set up, the Police Mutual Benefit Union will have "full representation" in handling promotions up to detective sergeant.

$28,000 To Relief Fund From Nuffield

LONDON (Reuters)—Lord Nuffield, motor magnate and philanthropist, has sent a cheque for £10,000 ($28,000) to the Lord Mayor of Londons Hungarian relief fund.

Agree To Check Island Census

VICTORIA (CP)— Federal census authorities have agreed to send officials to Victoria for sample counts in certain areas to determine whether errors were made in the May count.

Mayor Percy Scurrah reported by phone from Ottawa Friday his arguments, supported by figures supplied by City Manager C. C. Wyatt, won ground for Victoria.

The mayor said he had not met with such instant success in meetings with Finance Minister Harris regarding waiving of the federal sales tax on Point Ellice Bridge steel.

"There was no decision from Mr. Harris. He has promised to write to me before the end of the year."

The mayor is expected home Sunday.

He said earlier census figures indicate several thousand persons were not counted in the spring census. If a new count includes them it will mean an additional $120,000 to the City in provincial per capita grants over the next five years.

CHARM BEAUTY SALON
All Beauty Culture and Cold Waves
Medical Arts Bldg.
Phone 1922 Ste. 211
Helen McCallum, Prop.

CAMPBELL, SHANKLAND & CO.
Chartered Accountants
Auditors
576 Baker St. Phone 235

HAIGH
TRU-ART Beauty Salon
Phone 327
676 Baker Street

RADIATORS
CLEANED and REPAIRED
RE CORING
Jim's Radiator Shop
516 Front St. Phone 63

Elect G. N. Nelms Ottawa's Mayor

OTTAWA (CP)—With praise on his lips for outgoing Mayor Charlotte Whitton, George N. Nelms Friday was elected by acclamation as mayor of Ottawa for 1957-58.

"This is a wonderful honor that comes my way," said the 51-year-old optician as nominations for mayoralty candidates in the Dec. 3 civic election closed with no one opposing him.

He has been an alderman for two years.

Miss Whitton decided not to run for another term as chief magistrate of the capital, ending her five years in the office.

NO MAIL TO HUNGARY

OTTAWA (CP) — Mail service to Hungary from Canada and presumably from other countries as well, has been suspended because of the uprisings in that country, postal officials said Thursday.

SWEATERS
For Now or Christmas
Our selection of sweaters was never better.
Pullovers and Vests from Scotland.
Pullovers by Jantzen and Grandmere.
Coat and Zipper Sweaters by Jantzen and Warrens.
Any of these would make an ideal gift.
EMORY'S Limited
THE MAN'S STORE
Box 100 Phone 81

'Little Red Schoolhouse' Attracts Many Parents

"How's Johnny coming with his arithmetic, Miss Flunkem?" "My little Mary certainly thinks you're a good teacher, Miss Grindstone."

These could have resembled some of the remarks Wednesday night, as many parents of Central and South Nelson school children visited the 'little red school house' to see desks that Mary and Johnny sit in, examine the work they are doing, and talk over individual problems with their teachers.

Parents checked the children's work books, and looked over some of the drawings, essays and other efforts displayed on classroom walls.

After the "open house,' members of South Nelson and Central School Parent-Teacher Association held a short meeting in the Central School. Members who brought books for the school library received thanks from first vice-president E. Krieg in the absence of president S. K. Yorke. Secretary Mrs. F. Booth reported that the skate sale in October had been most successful and there was some suggestion that it might become an annual affair. Money raised will be used to buy books for the school libraries.

The annual PTA carol festival will be held Dec. 9 in the Civic Centre, and Mrs. Booth also asked anyone who could carry a tune to attend practices. Fourteen people also volunteered to help as ushers, cashiers, and to clean up the Civic Centre afterwards.

Volunteers were also asked to help clean up the Junior High School grounds for sleigh riding on Friday evening. The meeting also decided to buy half a ping pong table to replace one that was mislaid at Central School.

Rev. J. N. Allan, president of the Nelson Film Council, spoke briefly on the films for children shown every Saturday morning in the Junior High School. He said the films, which are planned for children of all ages, are entertaining, yet the children come away with knowledge.

Mr. Allan appealed through the PTA for adult volunteers to help control the children.

The evening ended with refreshments served by Mrs. L. Catley, and her hospitality committee.

J. A. C. LAUGHTON
OPTOMETRIST
VISUAL TRAINING
Medical Arts Building
Suite 206 Phone 141

We Are Your Only
REXALL STORE
in
NELSON
Where all Rexall products may be obtained.
City Drug Company
YOUR REXALL PHARMACY

We paid less for our car!
I saved money on this car deal, by borrowing from my credit union. The interest is low, so our car is costing us less! Find out more!
For further information contact
Nelson Railway Employees Credit Union
PHONE 170 — E. E. STEPP, Treas.
or
Nelson Savings Credit Union
PHONE 331 — Opposite Capitol Theatre

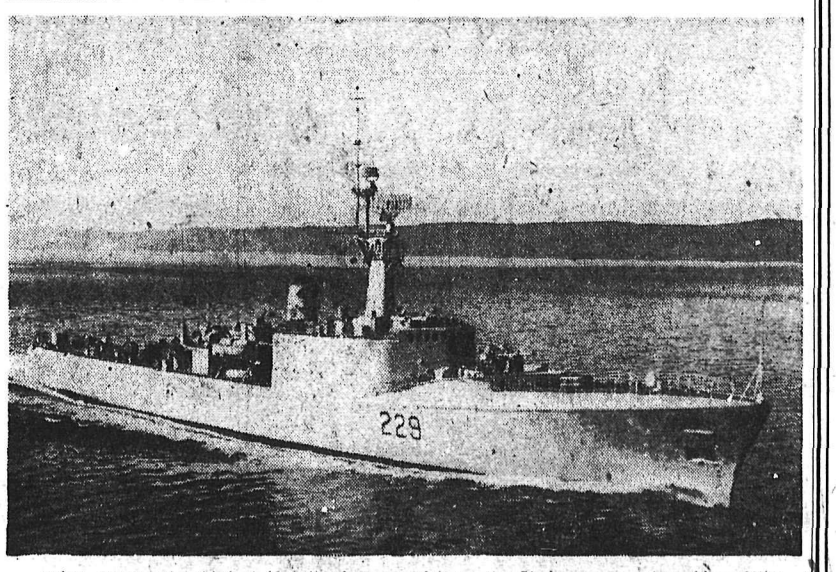

HMCS Ottawa, the third of 14 anti-submarine destroyer escorts to be built in Canadian shipyards for the Royal Canadian Navy, will be commissioned Nov. 10 in Montreal. The ultra-modern fighting ship is pictured during recent trials on the St. Lawrence. Other ships of the class in service are the St. Laurent and Assiniboine. Eleven more are in various stages of construction.—Central Press Canadian.

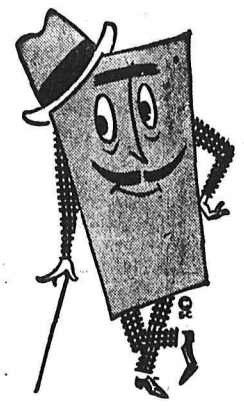

Make a Good Impression

Making a "Good Impression" on printed stationery can be made much easier for you . . . and with more "eye" appeal . . . when you have your printing done by the Nelson Daily News Commercial Printing Department.
No matter if your order is just for 100 cards, it will have as much attention as if the order were 50,000 . . . Why not have your stationery make a "Good Impression" by letting us redesign all your printing needs.

Commercial Printers
DIVISION OF
News Publishing Co. Ltd.
Publishers of Nelson Daily News
PHONE 1844 — NELSON