Nelson Daily News

Vol. 55 — C., CANADA—TUESDAY MORNING, NOVEMBER 20, 1956 — Not More Than 6c Daily, 10c Saturday — No. 177

WEATHER FORECAST

Kootenay: Mostly cloudy. Little change in temperature. Winds light. Low and high at Cranbrook 5 and 30, Crescent Valley 15 and 30.

3115

Y247 25 NOV 56
B.C. CENTENNIAL COM.
% ARCHIEVES OF B.C.
PARLIAMENT BLDG.
VICTORIA, B. C.

PEARSON....

Canada Troops Move At Burns' Command

UN Asks Canada for Transport Squadron To Ferry Troops from Italy

By ROD CURRIE
Canadian Press Staff Writer

UNITED NATIONS, N.Y. (CP)—External Affairs Minister Pearson said Monday night the contribution of a Canadian air-transport squadron to the UN Middle East police force will not affect the eventual sending of the main body of Canada's contribution, which has been held up at Halifax.

He said the main group of the 1200-man force will move out aboard the aircraft carrier Magnificent when Maj.-Gen. E. L. M. Burns, commander of the UN force, asks for it.

"I hope," Pearson said, "this statement will remove the impression Canada has been turned down by Egypt."

There is widespread speculation at the United Nations that the reason the Magnificent did not sail as scheduled during the weekend was that Egypt had objected to having Canadian infantry troops on Egyptian soil.

Reuters news agency reported that Egypt's President Nasser, in his talks in Cairo with UN Secretary - General Hammarskjold, had refused to admit Canadian forces other than administrative and medical units.

Pearson had said that since Egypt has agreed to the force she has no veto power to reject participation by any country. It was believed, however, that UN officials are anxious not to send in any troops to which Egypt is opposed.

The request for the air - transport squadron — to transport UN forces from the Italian staging area into Egypt — was made by Gen. Burns.

ONLY TIMING AFFECTED

The administrative force requested by Burns would, for the most part, be selected from men now in Halifax awaiting transfer to Egypt.

Pearson said Monday night at a press conference that the two new requests to Canada will "have no effect on the subsequent sending forward of the infantry."

"The only change in plans," he said, "is as to timing."

The decision as to when the main force would move would be made by Gen. Burns when he gets to Egypt and sets up his headquarters.

The Canadian cabinet must pass an authorizing Order - in - Council before any troops are placed under UN command. That is to be taken up at a cabinet meeting this morning.

Pearson said the cabinet will consider Gen. Burns' letter and "I hope agree to dispatch engineers, signal and medical corps and ordnance personnel." If approved, the men would be flown directly to Egypt aboard RCAF planes.

"Several hundred" men would be involved in the operation of the air-transport squadron. The number of men in the administrative units will total 250 to 300, he said.

Nehru Urges Troops Quit Egypt, Hungary

By PETER JACKSON

NEW DELHI (Reuters)—Prime Minister Nehru Monday denounced the "gross and brutal" attacks in Hungary and Egypt and proposed that United Nations observers should be sent to both countries to get the facts.

He also appealed for foreign troops to get out of Hungary and Egypt.

Nehru's bitter condemnation of Soviet action in Hungary helped assuage widespread opposition within India to his previous attitude on the issue. The opposition became particularly acute after India voted against a UN general Assembly resolution calling for free elections in Hungary under UN auspices.

The prime minister, who was opening a foreign affairs debate in Parliament, immediately was congratulated by the opposition for coming down as strongly on Britain and France for their invasion of Egypt.

SET RECORD STRAIGHT

Ashok Mehta, leader of the Praja Socialists, said Nehru's foreign policy had been confusion lately, "but now I am happy that Mr. Nehru has corrected the focus and set the record straight."

Mehta bitterly attacked V. K. Krishna Menon, India's UN delegate, charging that he did not represent either the people or the government of India.

Nehru urged that qualified observers go to the two countries and "open a window through which the world can look in and find out what has happened."

One function the observers could perform, he said, would be to check on the casualty figures which he had "reason to believe" were much heavier on both sides than have been announced.

In Hungary, the observers could check on conflicting stories about deportations to Russia.

Poland May Seek Western Aid

By SIDNEY TAYLOR

WARSAW, Poland (Reuters) — Russian aid to Poland will meet only one - half her pressing economic needs and the Polish government may seek financial assistance from the West, it was learned here Monday night.

Poland's immediate needs are estimated to be 2,000,000,000 rubles ($498,400,000), it was learned.

Only one-half of that has been met by an agreement signed with the Soviet Union to deliver 1,400,000 tons of grain worth 300,000,000 rubles in 1957, and to make a long term loan amounting to 700,000,000 rubles.

The Polish government may therefore seek to cover the other half by financial assistance from the West—the United States, Britain or France.

B.C. Indians Give Aid To Hungarians

VANCOUVER (CP) — Mr. Pickersgill, the immigration minister, teamed with Mr. Pickersgill, the federal minister in charge of Indian affairs Saturday to help the Hungarian relief program.

While he was talking to executive members of the Native Brotherhood of B.C., an Indian organization, a delegation of the Hungarian Liberation Committee arrived to see him.

The minister called in the committee delegates and introduced them to the Indian representatives, who expressed their sympathy with Hungarian refugees and backed it by an on-the-spot executive donation of $50.

Big Ear Of the Law

AUGUSTA, Me. (AP) — New listening devices the Main posts of the Ground Observer Corps are picking up a lot of sounds besides airplanes — and a couple of young men must think Big Brother is watching them.

Maj. Harry J. Murphy, air force - GOC liaison officer for Maine, said Monday he was visiting a United States immigration and customs station in northern Maine one day last week, discussing the audio device just installed there.

As he and the customs officers were talking, they heard over the loudspeaker the voices of two men in a car outside the station.

"Shall we report that case of beer in the back?" one asked the other.

"No. we'll drink it up," said the other.

Murphy said the customs man walked ouside, asked whether the men had anything to declare, received a negative reply and watched two jaws drop when he said: "What about that case of beer you've got in the back?"

Jest a Second

"What! Obey HIM?"

Hungarian Workers on Slowdown

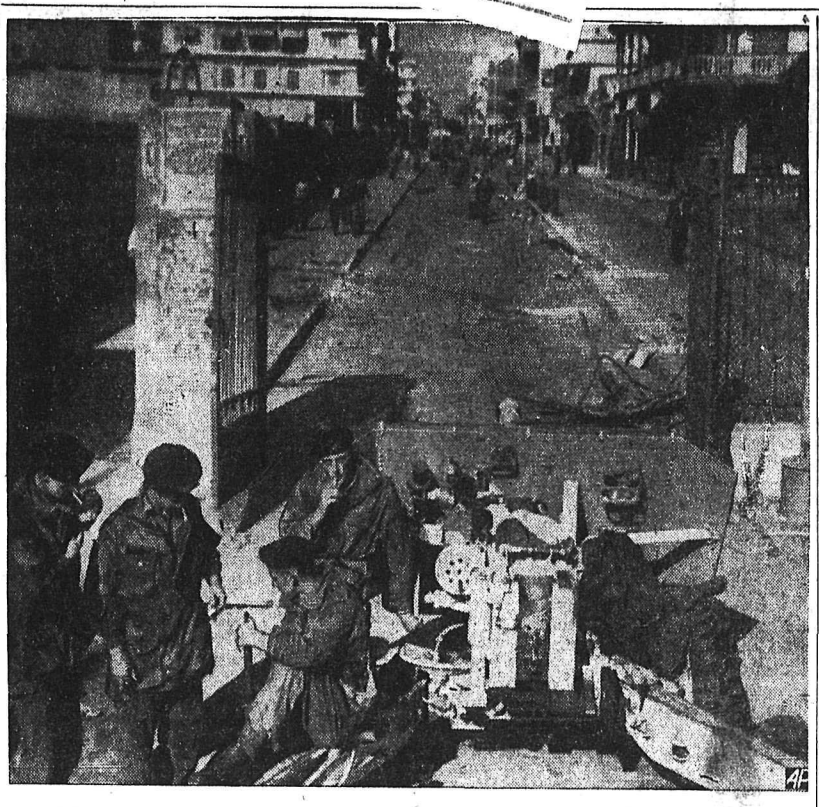

BRITISH TROOPS relax beside anti-tank gun set up to command street in Egyptian city of Port Said, Anglo-French invasion forces in Suez Canal area are expected to be relieved by United Nations police forces. (AP Wirephoto)

Octopus Tries To Climb on Raft

VANCOUVER (CP) — An eight-foot octopus disrupted what Stan Cutler, 27, and Donald Quiring, 17, hoped would be an afternoon's "bit of fun" on their 13-foot raft.

They were paddling their craft Sunday in False Creek in Vancouver's industrial area when the octopus reached his slimy tentacles over the deck and tried to pull itself aboard.

"The first thing I noticed was its long arms reaching over the raft's edges," said Quiding.

"I grabbed the only thing handy, a short piece of log, and while Stan balanced the raft, I clubbed the octopus several times on the head and tentacles until it let go."

They then dragged the dead octopus to shore beneath the Burrard Street bridge.

Chetwynd To Ottawa for Fruit Marketing Talks

VICTORIA (CP) — Agriculture Minister Ralph Chetwynd leaves for Ottawa next week to seek a federal government commission into the marketing of B.C. Tree Fruits across Canada.

Mr. Chetwynd said Monday the B.C. Fruit Growers' Association asked him by letter to set up a Royal Commission to investigate marketing and packing costs.

"I shall raise this matter with the provincial cabinet when Premier Bennett returns this week," Mr. Chetwynd said.

"The Fruit Growers' Association wants us to set up a provincial commission with or without federal participation.

"But I hope to persuade the federal government to institute an inquiry into the marketing conditions across Canada as well.

"The two commissions could then function side by side on a co-operative basis."

Whittaker Maintains Laing Acted Correctly

VANCOUVER (CP) — Mr. Justice Norman W. Whittaker of the B.C. Supreme Court ruled today that statements by Liberal Leader Arthur Laing about the Stewart-Cassiar road were made on occasions of qualified privilege.

Mr. Laing is being sued for slander by Wade and Wells Co. Ltd., contractor on the northern B.C. highway. Defence counsel immediately proceeded to argue his case before the eight-man jury.

Mr. Justice Whittaker told counsel in the absence of the jury: "It would be a lamentable state of affairs if a member were forced to remain tongue-tied lest he be sued by contractors for libel or slander.

"As a member of the legislature and leader of the Liberal opposition group, Mr. Laing wrote to the then minister of mines regarding the Stewart - Cassiar road contract which had been the subject of an investigation by a house committee.

"Mr. Laing said the evidence had revealed a shocking state of affairs and he urged that the contract be studied with a view of possible recovery from the contractors.

"If Mr. Laing honestly held these views — and his honesty of purpose is presumed — he was entitled to write the letter."

Mr. Justice Whittaker said the same privilege applied to Laing's reading of the letter to the Point Grey Liberal Association and his comments on the subject to a Young Liberals meeting.

The fact there were newspaper reporters present at the meting did not alter the member's privilege, he added.

"If he honestly held the view that there was waste in building a public road, then it was his public duty to so report to his constituents."

Citizens who pay taxes to the province on practically every purchase they make have a right to know whether their money is being wasted, Mr. Justice Whittaker added.

Eden Suffering From Overstrain

LONDON (Reuters) — Prime Minister Eden is "suffering from severe overstrain and has cancelled his immediate public engagements," a statement from 10 Downing Street said Monday night.

Sir Horace Evans, his doctor, visited him Monday night.

Eden also saw senior colleagues in Downing Street and explained his state of health to them.

It was learned that R. A. Butler lord privy seal and leader of the Commons, will preside over cabinet meetings during Eden's absence.

Political quarters said Eden has had no break from his duties for more than a year.

His doctors have been urging upon him the need for relief from work as soon as possible.

Hockey Player Injured When Truck Overturns

PENTICTON (CP) — Albert (Red) Bosscha, who played a few games with Penticton Vs in the Okanagan Senior Hockey League, suffered shoulder injuries Monday morning when his milk truck rolled over about 15 miles southeast of here near Olalla.

Bosscha was en route to Penticton with a load of milk when his truck left the road and plunged over a 40-foot embankment.

Journalist Scores Mideast Policy

REGINA (CP)—Frank Kingdom New York journalist and radio commentator, says the United States state department has followed a "misguided policy from the beginning in the Middle East."

Mr. Kingdom said Monday the United States should have recognized long ago that Israel is the only democratic strong - point in the Moslem world. America had been too largely influenced by its oil interest.

"Our state department made a big mistake when it accepted the fact of Nasser closing the Suez Canal to Israeli shipping."

"When it tolerated this," Mr. Kingdon said, "it was admitting the principle that the same thing could be done to any other country."

REFUGEES STILL ARRIVE

LONDON (Reuters)—The International Save - the - Children Fund's London headquarters said Monday that latest information put the total of Hungarian refugees in Austria now at 35,000. A spokesman said the Fund's representative in Austria had reported that more are still arriving.

Sommers Counsel To Battle Bank Probe

VANCOUVER (CP) — Counsel for R. E. Sommers said Monday he is prepared to carry his fight against examination of bank accounts in the Sommers - Sturdy case to the Supreme Court of Canada.

Alfred Bull made the statement when he opposed an application by Vancouver lawyer David Sturdy to amend the statement of defence in former lands minister Sommers' libel action against Mr. Sturdy.

Mr. Justice Harry Sullivan of the B.C. Supreme Court recently granted the barrister permission to make limited examination of bank records concerning Pacific Coast Services Ltd.; C. D. Schultz Ltd.; H. Wilson Gray; John M. Gray, B.C. Forest Products Ltd.; Evergreen Lumber Sales Ltd.; and Mr. Sommers.

The slander action grew out of statements Mr. Sturdy made before the Sloan Forestry Commission last December.

Mr. Bull said examinations of bank records has never been permitted in Canada and as the matter "concerned the whole Dominion" he would take it to the Supreme Court if his appeal to the B.C. appeal court fails.

FREIGHTERS IN COLLISION

One Run Aground In St. Lawrence As Starts To Sink

By TOM MITCHELL
Canadian Press Staff Writer

ST. LAURENT, Que. (CP)—Two freighters collided almost head on Monday night in the St. Lawrence River, near this little island community.

The German freighter Wolfgang Russ was run aground in shallow water off a small ship-building yard after limping for the rocky island shore when she started sinking.

The 8793-ton Asia, owned by Cunard Steamship Company, was towed back to Quebec by two tugs.

St. Laurent is roughly 10 miles downriver from the port of Quebec and on the Ile d'Orleans.

Damage to the big, black-painted Asia, reported to have been on her farewell voyage to Liverpool, England, was a 25-foot dent to her bow.

A full moon shone weakly through a thin veil of mist at the time of the collision—about 5:30 p.m.

The transport department's marine signal service at Quebec said no injuries were reported among the freighters' crews.

The Wolfgang Russ, a 2963-ton vessel built in 1956 and owned by the firm Ernest Russ of Hamburg, was grounded 50 yards from shore with water about a foot from her top deck.

Tito Target Of Pravda Barbs

By HAROLD K. MILKS

MOSCOW (AP) — Yugoslavia's President Tito got a rap on the knuckles from Pravda Monday as a man showing tendencies "to interfere in the affairs of other Communist states."

The Soviet Communist party newspaper objected specifically to Tito's criticism of the current Soviet line in a speech a week ago at Pula on the Hungarian situation. It deplored what it called his "attempt to divide the Communist parties into 'Stalinist' and 'non-Stalinist.' "

This was the first major Russian criticism of Tito voiced in Moscow since Nikita S. Khrushchev and Premier Nikolai Bulganin made their 1955 peace pilgrimage to the Yugoslav capital.

It was the first positive confirmation here that Tito, who had been on the Kremlin's blacklist for eight years, and Khrushchev, the Soviet Communist party boss, failed to settle their party differences in an exchange of "vacation" visits last September.

CABINET URGES LIQUOR PRICE HIKE

VICTORIA (CP) — The B.C. cabinet Monday ordered an immediate increase in the sale price of Canadian-made liquors.

The provincial increase follows a recent increase by distillers and is effective today.

Under the new prices rye will increase from 20 to 50 cents a quart, gin by as much as 45 cents and rum only about five cents.

One or two of the "luxury ryes" will cost as much as $1 more than before.

A 15-cent increase was also ordered on the price of a few French wines.

The liquor control board announced at the same time the addition of two new wines and a rum to its present stock.

WARNS WATCH CHECKS

VICTORIA (CP) — Police chief John Blackstock Monday urged merchants and banks to exercise caution in cashing cheques, following the weekend theft of a cheque-writing machine.

The machine was taken from a business supply house. Chief Blackstock said thieves might wait for some time before attempting to use it.

DOLLAR HIGHER

NEW YORK (CP) — The Canadian dollar was 1-32 higher at a premium of 3 13-16 per cent in terms of U.S. funds. Pound sterling unchanged at $2.78 5-16.

MONTREAL (CP) — The U.S. dollar closed at a discount of 3 21-32 per cent in terms of Canadian funds, up 1-32. Pound sterling $2.68⅛, up ⅛.

Yield to Pressure— Go Back to Factories

By ENDRE MARTON

BUDAPEST (AP) — Hungarian workers shifted strike weapons Monday in the passive revolt that has followed armed rebellion. They ended their general walkout in favor of a sitdown on the job.

Between 30 and 50 per cent of Budapest's factory hands went back to their plants under pressure from the Soviet army, its Communist Hungarian allies and the prospect of misery in the approaching winter. But they did little except stand around and talk.

There was no confirmation here for a Vienna report that the Russians are replacing their tank troops with 20 fresh infantry divisions. No Budapest correspondent could claim to know reliably anything of the kind.

Correspondents permitted to visit some of Budapest's biggest factories reported the returned workmen still defiant, 15 days after the massed Russian divisions opened their attack to break the revolution.

They stood around in groups demanding that the Russians and the government of Premier Janos Kadar release hostages and deportees.

Correspondents saw only two men at work in the plants they visited—repairing their own bicycles.

Radio Budapest acknowledged the government had received what amounted to an ultimatum from the Workers Council of Hungarian Railway Workers.

The council said it would summon the workers back, but reserved the right "to call another strike if that is necessary to end once and for all the disadvantages under which railwaymen work and if, after restoring of order, Soviet troops do not retire to their bases and then leave our country." It also demanded shorter work hours.

Factory workers who returned to plants in Budapest said they did so to draw wages, one explaining "We realize that winter is here, with its misery of cold and hunger." They did not believe the Kadar government's promises of reforms.

UN Disbelieves Russ Denial

UNITED NATIONS, N.Y. (CP) — External Affairs Minister **Pearson of Canada said Monday that Russia's denial of mass deportation of Hungarians to the Soviet Union is "hollow and false." He accused the Russians of returning to a "frightful device" of the Stalin era.**

He spoke in strong tones to the UN General Assembly shortly after United States delegate Henry Cabot Lodge Jr. said the U. S. government has official information that Russia has deported 16,000 Hungarians from Budapest alone. The American said his information was up to Nov. 14.

Pearson urged the adoption of a Cuban resolution asking Russia to halt such deportations.

Soviet Foreign Minister Dmitri Shepilov in a 6000 - word speech accused the United States and the non-Communist world of initiating the Hungarian troubles.

Shepilov and Hungary's foreign minister, Imre Horvath, said reports of mass deportations are "lies" and "fabrications."

AGAINST OWN INTERESTS

To that, Pearson said:

Far from complying with the UN resolution to end their intervention in Hungary and allow UN observers into the country, Soviet authorities had once again resorted to one of the "most horrible devices of frightened dictatorial regimes" —mass deportation.

"Although it may succeed for a time in stifling the independence of a small neighbor by the crushing power of tanks and by the midnight terror of the secret police, even the interests of the Soviet Union itself will be defeated."

Railways Hope To Attract Immigrants

OTTAWA (CP) — The immigration department announced Monday it will work in conjunction with the CNR and the CPR to attract 4000 European immigrants to Canada next year.

A department official said the step has been taken in line with the government's policy of encouraging immigration at a time when the economy is expanding. The immigrants would start arriving next spring.

Three-quarters of them will be recruited as track and gang workers for the two railways. About 1000 will be Italian farm workers and an undetermined number will be farm workers of Yugoslav origin.

OBSERVE SILENCE

BERN (Reuters)—All Switzerland's public transport and post services will stop this morning to comply with three minutes of silence observed throughout the country to mark sympathy for the Hungarian people.

300,327 TV SETS

TOKYO (AP) — Japan now has 300,327 television sets in operation, the Japan Broadcasting Corporation reports. More than half the receivers are in the Tokyo area.

COLDWELL WANTS SPECIAL SESSION BEFORE TROOPS GO

OTTAWA (CP) — CCF leader Coldwell said Monday night Parliament should be called into special session in time to meet before any Canadian troops leave for service with the United Nations emergency force in the Suez area.

Mr. Coldwell said he welcomes formation of the force, but he criticized the government's plan to summon Parliament after Canadian participation has been authorized. Parliament should not be in a position of rubber-stamping the decision.

Sign Trade Pact

VIENNA, Austria (Reuters) — West Germany and Poland have signed a new trade agreement calling for increased commerce between the two countries, Warsaw Radio announced Monday. Under the agreement Poland will provide Germany with coal, steel and agricultural products in exchange for machinery, medicines and chemical products.

And in This Corner...

RENO, Nev. (AP) — A hypnotist has telegraphed President Eisenhower suggesting that he "lead the nation in a humane Thanksgiving" Thursday by putting his turkey in a trance before the ax falls.

"This is easily done by first talking to him the bird softly, laying his head quietly on the ground where you stretch a piece of white string," messaged Arthur Ellen.

"His eyes focus on the string, thereby allaying his fears and virtually putting him to sleep. The bird is not frightened at the time of the execution, tastes better due to the absence of adrenalin in the bloodstream and plucks easier because the muscles holding the feathers are relaxed."

WICKENBURG, Ariz. (AP) — Seeking action on a long overdue bill, automobile dealer Bernard Hill wrote the following letter to a customer:

"Dear friend: What would all your neighbors think if we came to your town and repossessed your car?"

The customer wrote back:

"I have taken this matter up with my neighbors and the all think it would be a lousy trick."

LAST TIMES TONIGHT — Shows at 7:00-9:00

"WHILE THE CITY SLEEPS"
ADULT ENTERTAINMENT
DANA ANDREWS • RHONDA FLEMING
IDA LUPINO • GEORGE SANDERS

STARTS WEDNESDAY

in COLOR and CINEMASCOPE M-G-M's
"Bedevilled"
starring Anne BAXTER • Steve FORREST
with SANDRA DENANT • MAURICE TEYNAC • VICTOR FRANCEN

CIVIC

A FAMOUS PLAYERS PICTURE

CASTLE THEATRE
Castlegar, B.C.
TONIGHT ONLY
Mitzi Gaynor, Scott Brady
"BLOODHOUNDS OF BROADWAY"
Technicolor
Shows at 7 and 9

Annual Shrine Dance Tonight

Nelson Shrine Club's annual cabaret and dinner dance is slated for tonight at the Hume Hotel.

This year a "mysterious group of masked dancers" will entertain during the dance intermission, and a featured menu of gilet mignon, followed by creme de menthe ice cream has been ordered.

Committee members have expressed a unanimous opinion that the 1956 event will be "one of the most entertaining yet, sponsored by the local branch."

Proceeds are for Shrine charities.

The Weather

NELSON	17	29	—
Ottawa	19	40	—
Toronto	27	47	—
Winnipeg	14	24	—
Regina	15	22	.07
Saskatoon	12	21	.07
Calgary	7	33	—
Kimberley	2	25	—
Kamloops	14	31	—
Penticton	17	34	—
Vancouver	27	42	—
Victoria	32	43	—
Whitehorse	31	42	—
San Francisco	52	61	—
Spokane	17	28	—

$15,000 BAIL

VANCOUVER (CP) — Bail of $15,000 was set in police court Monday for Louis Bouvier, 25, of Burnaby, charged with stealing $14,700 from a department store here last August. No plea was taken.

Bouvier was arrested Saturday.

Inquiry Into Cranbrook Death

CRANBROOK — Coroner's inquiry is under way into the death of Eliot Richard Harris, found dead at his home on Seventh Avenue Saturday night. He was a lifelong resident of Cranbrook.

Born here 43 years ago, he attended schools in Cranbrook and for many years had been employed at the Sullivan mine at Kimberley but he had continued his home here. He is survived by his wife at their home, one daughter and three sons, his father, W. M. Harris in Cranbrook and two brothers, Sherman in Cranbrook and Malcolm in Vancouver.

Joe Bell's Brother Reinstated Amateur

BELLEVILLE Ont. (CP)—Belleville McFarlands of the Ontario Hockey Association Senior A eastern division announced Monday the signing of netminder Gordon Bell, brother of former Nelson Maple Leaf winger Joe Bell.

The 31-year-old veteran broke into professional hockey in the 1942-43 season with Buffalo Bisons of the American Hockey League. He played last season with Trois-Rivieres in the Quebec Senior League, and played two games with New York Rangers of the National League.

Budget Approved

Members of St. Paul's - Trinity United Church approved a $30,000 budget for local expenditures during 1957, Rev. E. Donovan Jones said Monday.

Approval of the budget was made at a business-social meeting following the anniversary Sunday evening event. It includes about $12,000 for church extension projects.

Ald. Backus Decides To Retire From Trail Municipal Office

TRAIL — Complaints heard by city council Monday evening will be investigated by the board of works committee.

James Callen of Hendry Street protested at snow being ploughed and piled in front of his property. He also complained of a "dangerous condition" on the hill due to insufficient sanding.

John Ward of 1362 Lookout Street asked reimbursement covering installation of steps leading to his property which he stated was built on city property.

Shaver's Bench Improvement Association requested assistance as soon as possible. The request was referred to the board of park commissioners.

Alderman W. A. Curran, chairman of the Civic-Provincial Relations committee, thought that it would be possible to arrange a meeting before the end of the year with R. E. Sommers, MLA for Rossland - Trail, and the department of highways concerning certain planning pertaining to the city.

A Christmas presentation to welfare recipients, $5 for married couples and $3 for single people, received approval.

Roy Lavalley expressed the sincere appreciation of the RCMP, press and radio for council's part in the successful benefit hockey game held last week.

Alderman N. J. Backus announced that he would not be seeking re-election in the coming civic election. Mayor L. A. Read expressed his regret at the decision. "We have all worked well together and will show eventually that we have accomplished something," he said.

Alderman H. S. Dixon and S. H. Wiley will seek re-election.

City clerk L. G. Anderson was appointed returning officer for the civic elections and assistant clerk A. R. Mitchell as deputy. Nominations will be at the treasurer's office and the poll at city council chambers.

For the NURSING MOTHER
Johnson's Nursing Pads
12 for 75c
Ortho Masse Cream
1 oz. tube 90c
Nelson Pharmacy
"Your Fortress of Health"
433 Josephine St.
Phone 1203 Nights: 394-L

Order
WESTERN MONARCH
DRUMHELLER DEEP SEAM
Coal
For Real COMFORT and SATISFACTION
Western COAL Monarch
PHONE 889
TOWLER Fuel & Transfer

Prizes Presented To Winners of Gardens Contest

Prizes were presented to winners of the Better Gardens Competition by Alderman Arthur Foster, in the absence of Mayor Joseph Kary, at a social evening in the Women's Institute Room of the Civic Centre, winding up Nelson Garden Club's 1956 season.

Winners this year were:

Championship Cup—S. Zabawa.

Draper Cup—J. Dawson, first; Mrs. J. F. Morrison, second.

Lawns and boulevards — T. Dolphin, first; Mrs. J. E. Young, second.

Rockeries — Mrs. D. Cathcart, first; Mrs. E. Hopwood, second.

Vegetables — S. Haydon, first; E. W. Florendine, second.

Small garden — H. J. White, first; A. V. Rowley, second.

Three films were shown by Dr. D. R. Grahame.

Staples Rink Wins Bonspiel

CRESTON — Creston branch of the Canadian Legion successfully completed its annual bonspiel.

Winners in the primary event were Ivan Staples rink with Rose Uri, Mabel Smith and R. Hollis, and second, Murray Fisher rink with D. McDonald, Doris Langston and O. Billim. Winners in the secondary event were Gordon Fisk rink with G. Salvador, H. Langston and R. Pridham, and second, Leo Rentz rink with Mabel Weir, John Anderson and Helmer Anderson. Jack Veitch presented the challenge trophy donated by him, to Mr. Staples. C. Wilson presented the challenge trophy for the secondary event to Mr. Fisk.

Jack Werner, president of the Legion branch, presented individual trophies to all members of the rinks.

Spectators and curlers were unanimous in praising the efforts of the committees for their success.

Harrop Ferry Figures

Cars and trucks transported on Harrop Ferry to the end of October this year totalled 37,428. In 1955 the total at that time was 40,319 cars and trucks and 114,788 passengers and drivers. By the end of October this year, 107,086 passengers had crossed from the north to the south side of the west arm via the ferry at Harrop. For the month of October, 1956, 4,182 cars and trucks and 12,375 passengers and car drivers were registered by the Department of Highways.

CHRIST'S HEALING SERVICE SUBJECT

How Christ Jesus healed sickness and discord of every kind was brought out at Christian Science services Sunday.

The Master's healing of the woman who had "a spirit of infirmity eighteen years, and was bowed together, and could in no wise lift up herself," (Luke 13) was included in the Scriptural readings in the Lesson-Sermon entitled "Soul and Body."

From "Science and Health with Key to the Scriptures" by Mary Baker Eddy the following selection was among those read: "Knowing that Soul and its attributes were forever manifested through man, the Master healed the sick, gave sight to the blind, hearing to the deaf, feet to the lame, thus bringing to light the scientific action of the divine Mind on human minds and bodies and giving a better understanding of Soul and salvation."

Council Jottings...

Several people complained to City Council Monday night about the condition of various sidewalks. However, E. E. Olsen, works superintendent, said proper repairs are very difficult at this time of year. He will attempt to have the situation remedied as soon as possible.

The water report for October submitted by Dr. C. J. MacKenzie, acting medical superintendent of the Selkirk Health Unit, showed that the City water supply is still contaminated. Mayor Joseph Kary suggested the reports be filed for next year's estimates.

Suggestion from the Canadian Pacific Pensioners' Association that a room could be made in the old Post Office, which the City now owns, for old folks to meet, was turned down because Council thought the building would be unsuitable for this purpose. However, they thought the idea merited some consideration, and could possibly be a club project.

Ideas about installing loading zones on Baker Street, brought forth by Ald. J. W. McClelland, were tabled for further consideration.

In connection with a discussion held some weeks ago with officials of the Mid-Summer Bonspiel Association, Council reiterated that they could not commit next year's Council for any expenditures, and the City has no money to give the committee this year beyond the $750 they granted earlier.

Fuller reports on the Council meeting will be carried in Wednesday's paper.

Eskimos Think White Man's Ways Baffling

By JOE MacSWEEN
Canadian Press Staff Writer

QUEBEC (CP) — An award-winning air pilot says that the Eskimos are baffled by the ways of the white man in the Arctic.

"Why spend eight hours cutting a hole in the ice when you're not going to fish?"

Gerald Lester MacInnis, native of Murrey River, P.E.I., told this anecdote while describing DEW radar line operations.

He was awarded the McKee Trophy, emblematic of great contribution to avaition, during a closing banquet of the Air Industries and Transport Association. He was honored for outstanding work on DEW line Arctic flying.

ESKIMOS ASTONISHED

Touching on the mysteries of northern living, Mr. MacInnis, a captain with Maritime Central Airways, said the enormous efforts of the white man in the Arctic have seemed odd to the Eskimo. The Eskimo, for instance, was astonished to find white men laboring to dig holes through 10 feet of ice—when they didn't want to fish.

Such holes are dug to determine whether the ice is thick enough for heavy, four-engine aircraft to land safely.

J. T. Notman, president and general manager of Canadair Limited, Montreal, was installed as new president of AITA, succeeding H. Moncrieff of Winnipeg.

SEEK ESTIMATE SKI LIFT COST

Silver King Ski Club members are working on a temporary power lift to propel beginners of the lesser slopes of the skiing grounds this Winter.

The club has sent profiles of the big hill to lift construction companies in the United States to determine the approximate cost of the unit.

The cabin which will be used for warming-up purposes during the season is reported to be 50 per cent finished.

Firemen Answer Early Morning Call

A burning mattress ignited by a discarded cigarette resulted in an early morning alarm to the Nelson Fire Department Monday.

At 3:20 a.m. Monday, city firemen were called to the top floor dwelling of Ted Sturbo, 130 Chatham Street, when a mattress became ignited from a smoldering cigarette. Firemen moved the mattress outside and extinguished the fire with 25 gallons of water.

Slight smoke damage was reported.

ACTRESS ELIZABETH TAYLOR smiles at producer Mike Todd at airport at New York as they left by plane for Miami, Fla., to attend a one-night benefit show. Earlier in the day papers in her divorce suit from British actor Michael Wilding, which accused him of mental cruelty, were filed in Santa Monica, Calif. Todd said he didn't know when he planned to marry the actress, saying "she hasn't asked me yet."

(AP Wirephoto)

School Board Briefs

School Trustees of District No. 7 at their meeting Monday night:

Discussed fully the suggestion of incorporating a grade 14 at the L. V. Rogers High School. The meeting did not arrive at a definite decision, but the trustees were against the idea.

Apart from the inevitable expansion costs, members discussed the effects on students who would continue their education to university. Members noted that third and fourth year students usually were determining their chosen fields and also studying the more intensive aspects of the courses and could not be expected to adapt easily to a different method of teaching.

The suggestion was tabled for investigation and discussion at a branch meeting.

• • •

Tabled for investigation a request from R. Preston of Salmo that the Ymir School be used on Sundays for church services and Sunday school. Members recalled that there is a Community Hall at Ymir.

Agreed that now the main building program was finished, School Board meetings would be held once a month unless otherwise necessitated.

Received and filed a letter from Miss Mildred C. Orr, Inspector of Home Economics, announcing she would be in the district for November 21-23, and requesting that any problems which had arisen in the district home economics classes be discussed with her.

Chairman George Mermet noted that all home economics equipment used in the territory had been approved by the Department of Education.

Received a report from Maintenance Supervisor A. Collinson that replacement of faulty stoker parts in the L. V. Rogers High School, and other minor corrections in the mechanical and electrical detail of the school had been almost completely finished at no extra cost to the school board.

Appointed L. M. McBride, Dr. G. R. Barrett and C. H. Bland a committee to investigate resolutions and suggestions for the Public Schools Act, which is being rewritten by the government. The board received a letter from Dr. H. L. Campbell, Deputy Minister of Education, informing them of the proposed rewriting of the School Act and requesting that any suggestions be forwarded to him.

Moved that an increase in the membership dues of the Nelson Film Council be recognized and the 1957 dues forwarded.

Attending principals stated that the films were invaluable from an educational value and as recreational activity in the winter season.

R. H. Procter Heads Boy Scouts Association

R. H. Procter was elected president of the Nelson and District Boy Scouts Association at their annual meeting in Nelson Scout Hall. He succeeded J. J. McEwen

Others elected were: vice-president H. B. Forse; secretary A. R. Ramsden; and treasurer W. Irwin. R. H. Bradley was returned as group contact officer to maintain liaison between the groups on various projects. F. S. Alkins will again be district cubmaster. and John Langley of Emerald Mine was named district scoutmaster pro tem, succeeding William McClay of Salmo, now at university.

About 65 representatives from Kaslo, Emerald, Salmo, Willow Point, South Slocan, Granite Road and Nelson heard the annual reports.

They recommended appointment of G. A. Gordon of Salmo as Nelson District scout commissioner. His name will be forwarded to provincial headquarters in Vancouver for approval by B.C commissioner Dr. D. F. Kidd.

The group also approved renovation of the scout hall, as recommended by properties committee chairman Dr. N. R. Jennejohn. The work, to be done by volunteer labor, will include renewal of plumbing and heating, and installation of kitchen facilities on the lower floor.

Jack Scrivener of Penticton, field commissioner for Kootenay-Okanagan, addressed the meeting.

Peter Elasoff Of Salmo Dies

A Salmo resident, Peter Elasoff, died in Vernon at the age of 86.

He was born in Russia, coming to Canada in 1898 to settle in Kamsack, Saskatchewan. He was married there and stayed to farm until 1912 when he moved to Shoreacres. He moved to Salmo in 1932 and had lived there intil a few days before his death.

He is survived by his wife and two sons, William and Peter, both of Salmo.

Funeral Held for Mrs. H. Morgan

Funeral service was conducted Monday at Thompson Funeral Home for Mrs. Saraha Morgan, 62, who died Friday in Kootenay Lake General Hospital. Rev. Canon Silverwood officiated.

Hymns sung were "Lead Kindly Light" and "Rock of Ages" with Mrs. W. A. Manson and Mrs. June Couston as organists. Pallbearers were James Ringrose, Steve Verseghy, Steve Maco, R. C. Catton, George Schupe and George DeGirolamo, with interment in Nelson Memorial Park. Mrs. Morgan was the wife of Horace Morgan, 522 Third Street.

FLANNELETTE PYJAMAS
The Nights Are Getting Chilly!
We have a complete range of quality flannelette pyjamas, all sanforized and all with the Flexi-belt. Look for the "Yama" label.
PRICED AT
$3.95 and $4.95
Flannelette Nightshirts
$3.95
Godfreys'
PHONE 270 BOX

Winter Is Here
KEEP YOUR CAR HAPPY WITH
1. Proper Oils
2. Lubrication
3. Tune Up
4. Batteries and Tires
See Us Now for Happy Driving
Defoe Service Ltd.
213 BAKER ST. PHONE 1234

CUNARD TO EUROPE
FALL AND WINTER SAILINGS
At Thrift-Season Rates
ROUND TRIP FOR AS LITTLE AS $310
TO BRITISH PORTS: First Class from $210 Tourist Class from $155
TO FRENCH PORTS: First Class from $217.50 Tourist Class from $160

VESSEL	From MONTREAL	To	VESSEL	From NEW YORK	To
*IVERNIA	Sat. NOV. 24	Havre, London (Tilbury)	QUEEN ELIZABETH	Fri. NOV. 23	Cherbourg, Southampton
*CARINTHIA	Thurs. NOV. 29	Greenock, Liverpool	PARTHIA	Fri. NOV. 23	Liverpool
	From HALIFAX		*BRITANNIC	Thurs. NOV. 29	Cobh, Liverpool
*SAXONIA	Sat. DEC. 15	Cobh, Liverpool	*QUEEN MARY	Fri. NOV. 30	Cherbourg, Southampton
IVERNIA	Fri. DEC. 21	Havre, London (Tilbury)	*MEDIA	Fri. DEC. 7	Liverpool
CARINTHIA	Sat. JAN. 12	Cobh, Liverpool	*QUEEN ELIZABETH	Sat. DEC. 8	Cherbourg, Southampton
IVERNIA	Fri. JAN. 18	Havre, London (Tilbury)	*SAXONIA	Fri. DEC. 14	Cobh, Liverpool
SCYTHIA	Sun. FEB. 3	Havre, Southampton	*QUEEN MARY	Sat. DEC. 15	Cherbourg, Southampton
SAXONIA	Sat. FEB. 9	Cobh, Liverpool	IVERNIA	Thurs. DEC. 20	Havre, London (Tilbury)
IVERNIA	Fri. FEB. 15	Havre, London (Tilbury)	PARTHIA	Fri. DEC. 21	Liverpool
CARINTHIA	Fri. FEB. 22	Cobh, Liverpool	QUEEN MARY	Fri. JAN. 4	Cherbourg, Southampton
SCYTHIA	Sat. MAR. 2	Havre, Southampton	MEDIA	Fri. JAN. 4	Liverpool
SAXONIA	Sat. MAR. 9	Cobh, Liverpool	CARINTHIA	Fri. JAN. 11	Cobh, Liverpool
IVERNIA	Fri. MAR. 15	Havre, Southampton	IVERNIA	Thurs. JAN. 17	Havre, London (Tilbury)
CARINTHIA	Sat. MAR. 23	Cobh, Liverpool	PARTHIA	Fri. JAN. 18	Liverpool
SCYTHIA	Sat. MAR. 30	Havre, Southampton	QUEEN MARY	Sat. JAN. 19	Cherbourg, Southampton
SAXONIA	Thurs. APR. 4	Cobh, Liverpool	QUEEN ELIZABETH	Thurs. JAN. 31	Cherbourg, Southampton
			MEDIA	Fri. FEB. 1	Liverpool
			SCYTHIA	Fri. FEB. 1	Havre, Southampton

*Christmas Sailings *Christmas Sailings

CRUISES
WEST INDIES AND SOUTH AMERICA
MEDITERRANEAN
THE GREAT WORLD CRUISE—1957

See your local agent—
No one can serve you better
CUNARD LINE
Tel: TAtlow 4477
550 Burrard Street, Vancouver, B.C.

Bring your relatives or friends from Europe.
Prepay their passages in Canada
Inquire about Canadian Government Assisted Passage Loan Scheme

Quality Commercial Printing

QUALITY is what we emphasize when it comes to Printing produced in our modern plant . . . equipped with the newest type faces, automatic presses . . . A complete bindery . . . and above all a trained staff that takes pride in turning out QUALITY WORK. . .

Try Us With Your Next Order for Printing

Commercial Printers
DIVISION OF
News Publishing Co. Ltd.
Publishers of Nelson Daily News
PHONE 1844 — NELSON

3117

Big Machinery Changing Face of Scenic Route to Kaslo

MOVING MOUNTAINS, as it appears, the highways department is making good progress in widening and straightening the Nelson-Kaslo road. Part shown here, where this tractor is pushing shattered rock, is north of Woodbury Creek.

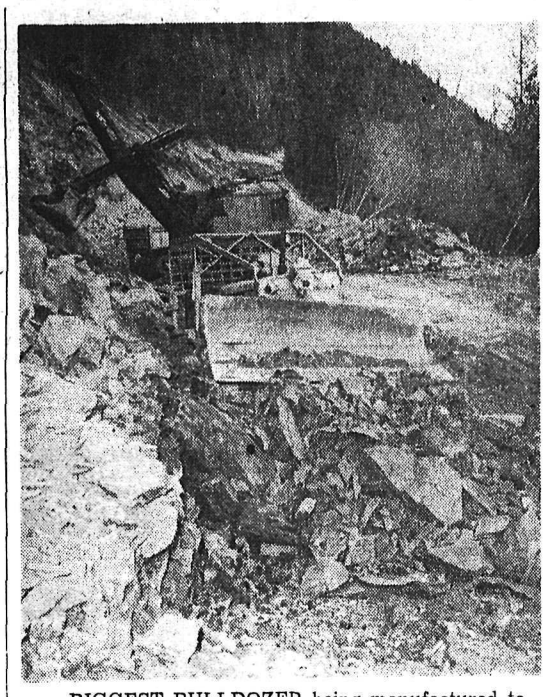

BIGGEST BULLDOZER being manufactured today teams up with tractor to clear way. Rocky nature of the terrain calls for heavy machinery.

BROAD HIGHWAY stretches out before the cameraman as the highways department continues improving the scenic road along Kootenay Lake. Work will go on this year until winter weather proves prohibitive, but will be resumed in 1957. —Percy Orrell photos.

HUNTERS HAVING BETTER LUCK IN WINDERMERE, TALLY SHOWS

INVERMERE — Big game hunting in the Windermere District is considerably better this year than in 1955. This was revealed by the game warden J. V. Mackill following a weekend roadblock at Cherry Creek when 213 hunters were counted with 35 trophies, which is recorded as 16.4 per cent successful. The trophies included 27 deer, 6 elk and 2 goat.

A check October 21 on the same spot had recorded 213 hunters with 6 trophies which is a 3 per cent successful count. This percentage was the same as last year at the same date.

Hunting conditions have improved as the colder weather has driven the game to the lower levels and hunting is expected to improve still more in the next week or so.

GUIDES BUSY

Big game guides in the Columbia Valley have had a good season. Guides James Tegart of Brisco, James Thompson of Edgewater, Lioel Thompson of Edgewater, James McKay of Invermere, Dixon Anderson of Windermere, Bob Mitchell of Brisco, Albert Cooper of Invermere and William Harrison of Edgewater have taken out parties from Indiana, Kansas, Ohio, Arkansas, California, Washington, South Dakota and Tennessee. Their trophies have included moose, elk, goat, black bears, grizzlies, and deer.

Edward Zinkan of Invermere is in the Findlay Creek area with two hunters from Vancouver, and Carl Brewer of Canal Flat is also out with a party.

RIONDEL COUPLE AGAIN LEAD IN GARDEN CONTEST

RIONDEL — Mr. and Mrs. H. F. (Fred) Wilmot won the D. S. Campbell challenge trophy and first prize in the Riondel Better Gardens Competition for the second consecutive year.

Mr. and Mrs. R. Niven won the second prize and Mr. and Mrs. R. Holmes won the third prize. The awards were presented in the Cafetaria by J. Donald, who was chairman of the gathering.

Hans Fogh Dohmsmidt of Trail, who had judged the gardens, gave an interesting talk on soil conditioning, rose culture and general garden information.

Retreshments were served by Mrs. Sally Nelson.

Now Many Wear
FALSE TEETH
With More Comfort

FASTEETH, a pleasant alkaline (non-acid) powder, holds false teeth more firmly. To eat and talk in more comfort, just sprinkle a little FASTEETH on your plates. No gummy, gooey, pasty taste or feeling. Checks "plate odor" (denture breath). Get FASTEETH at any drug counter.

The *EXTRA* That Wins

Every coach has a formula but Lew Hayman (now with the Argos) coach of five championship football teams, puts his finger on the "vital ingredient", the "extra" that makes a winning team.

Is it passing, blocking, the Split T, better football players? Read Hayman's exclusive story "What Wins the Grey Cup" in this week's issue.

There's all-round reading enjoyment in the NEW Star Weekly with 24 pages of comics, a complete novel, the latest fashion forecasts and some really new and appetizing kitchen fixin's.

The NEW! NEW! NEW! Star Weekly

New TV Station At Victoria

VICTORIA (CP) — Local television station CHEK-TV will go on the air Saturday Dec. 1, it was announced Monday by Charles R. White, station manager.

It is likely the station will broadcast test patterns by the end of this week or first of next, when extent of interference with the neighboring Seattle channel 5 will be known.

Theorists believe those homes closest to the site of CHEK-TV's combined studio and transmitter in Saanich, will be the hardest hit.

Originally CHEK-TV officials hoped to come on the air with a splash this Saturday by bowing to the local audience with a live broadcast of the Grey Cup game from Toronto. However, delay in building construction and receiving the transmitter and antenna from the U.S. has made this nearly impossible.

Elects Directors

INVERMERE — Annual meeting of the East Kootenay Agricultural and Industrial Exhibition committee elected nine directors to serve for the 1957 Fall fair to be held August 23 and 24 in the new David Thompson Memorial Park. Elected were R. B. Harris, Gordon Rad, George Annis, E. E. Trethewey, A. L. Young, Winston Wolfenden, Albert Cooper, W. A. Hayden and Arthur Schmid. In addition six local organizations will be asked to appoint members to the board of directors.

Kimberley May Vote on Hospital

KIMBERLEY — Ratepayers here may vote at the December 13 civic election on the proposed Kimberley district hospital which has been long in planning stages. The municipal share of the cost would be $170,000.

The vote will be taken if preparations are completed in time, it was indicated here Monday.

Terms of three aldermen—S. Loraas, H. C. Bryant and J. P. Brennan—expire at the end of this year. None has announced as yet whether or not he will seek re-election, and no other nominations have been filed at the municipal office.

Invermere Gets New Street Lights

INVERMERE — Invermere has 11 new street lights installed by the B.C. Power Commission by arrangement with the Village Commissioners. Except for one in front of the medical clinic and one at the Canadian Legion clubhouse all are in the residential areas.

Former Creston Man Committed For Trial on Murder Charge

LONDON (CP)—Leading Seaman Richard Rhodes Henley of the Royal Canadian Navy was committed for trial Monday on a charge of murdering a Soho shop assistant Oct. 27.

The 26-year-old Creston, B.C., and Dartmouth, N.S., sailor pleaded not guilty. The police witnesses at the magistrate's court hearing testified that Henley had freely admitted going to a Soho shop to obtain pornographic pictures and film.

The crown contended that after obtaining the goods, Henley attempted to leave without paying and shot and killed the shop assistant, Alan John Robinson.

Henley arrived in Britain aboard the destroyer Iroquois and obtained leave from his ship when she docked at Southampton Oct. 24.

Taxi driver Maurice Gould testified that a man dressed in a sailor's uniform hailed his cab near the Soho store in question and asked to be taken to Waterloo Station. Gould said the sailor resembled Henley in appearance and appeared to be "in a dazed condition."

Gould said the sailor looked ill and he took him to a police station.

Police constable Douglas Grey said the Canadian, told of inquiries about the shooting, said: "It's me," and "have I killed him?"

Detective Inspector John Du Rose said he interviewed Henley and the Canadian told him: "I might as well tell you I tried to get some pornographic films for nothing. I held him up and shot him, I thought, through his legs but I must have hit him in the stomach."

READ THE CLASSIFIED DAILY

Egg Prices Drop

Producer price of Grade A-large eggs will be reduced from ten cents effective Tuesday, according to an announcement from the Kootenay Poultry Co-Operative Association in Fruitvale.

New prices are A-large, 56 cents; A-medium, 52 cents; A-small, 46 cents. Last price list, issued Nov. 6, was A-large, 66 cents; A-medium, 55 cents and A-small, 47 cents. Peewees were quoted at 35 cents on Oct. 1.

Prices at this time last year were A-large, 67 cents; A-medium, 62 cents; A-small, 50 cents; and A-peewees, 32 cents.

TWO FINED FOR DISTURBING PEACE

Two non-residents of Nelson appeared in City court Monday on separate charges of disturbing the public peace Sunday.

Blain Kraft of Salmo pleaded guilty to fighting in a local cafe Sunday afternoon and was fined $25 and costs by Magistrate R. S. Nelson.

Norman Marshall of Lewiston, Idaho, was fined the same amount for shouting in a Nelson restaurant early Sunday morning. He also pleaded guilty.

WASHINGTON (AP) — Mrs. Clare Boothe Luce resigned today as United States ambassador to Italy.

Mrs. Luce is the wife of the founder of Time and Life magazine.

"Captain Morgan's in Town!"

Captain Morgan RUM

BLACK LABEL • DE LUXE

This advertisement is not published or displayed by the Liquor Control Board or by the Government of British Columbia

North Shore Service

WE HAVE ON HAND A GOOD SUPPLY OF WINTER TIRES.

Special!

TRACTIONIZING

Only $2.00 Per Wheel

Open 8:00 a.m. — 10:00 p.m.

NORTH SHORE SERVICE

Across The Lake — Phone 1841

News of the Day

RATES: 30c line. 40c line black face type; larger type rates on request. Minimum two lines. 10% discount for prompt payment.

BINGO
LEGION HALL TONIGHT

DON ELDER STUDIO
405 Hall St. Phone 1205

Soft Ice Cream in cones or bulk at Wait's News.

Oil Burner Service, Phone 365. All Makes Serviced.

St. Saviour's Annual Tea and Bazaar, Memorial Hall, Wed., 2:30 p.m.

Cheer up your winter coat with a colorful corsage at
COVENTRY'S FLOWER SHOP

Family Film Night, Redeemer Hall, Nov. 21st, 7:30 p.m. 35c and 15c. Refreshments.

Gordon Sutherland
Painting, Paperhanging. RR1, Phone 1990, Nelson

Mine wedges and loading sticks.
T. H. WATERS & CO. LTD.
101 Hall St. - Nelson - Phone 156

For ladies' better dresses and coats at less cost see—
EBERLE'S ON BAKER ST.

Fur-lined Gloves, special price, $4.50.
ADRIAN MILLINERY

Brighten her season with a Lane Cedar Chest. Ideal Gift.
STERLING HOME FURNISHERS

Phone 77 for all local moving, shipping and distributing.
SPEEDY DELIVERY

New Shipment Goldfish, Turtles, young budgies and singing canaries.
MAC'S FLOWER SHOP

Toyland is now open. Come in and browse around.
WOOD VALLANCE HARDWARE CO. LTD.

Chimneys cleaned and topped. Furnaces, stoves vacuum cleaned.
Pounder's Chimney Service
Ernie Gare — 424 Third St.

Sat., Nov. 24, St. Paul's-Trinity Church Bazaar. Bake table, tea, fancy work, mincemeat. 2-5 p.m. in Church Hall.

TOT 'N' TEEN SHOP
All your knitting requirements—needles, zippers, ro-tallys, stitch holders, etc.

Gift Handkerchiefs — Irish Linen, hand embroidered. All white or colored, each 59c.
TAYLOR'S DRY GOODS

Top Wool Brands for Indian Sweaters, your choice of Mary Maxim or Polar yarn.
All your knitting needs at
EBERLE'S ON BAKER ST.

LOWEST PRICES ON CHOICE QUALITY FOOD FOR YOUR LOCKER OR HOME FREEZER INQUIRE AT THE LOCKER PLANT, 611 FRONT ST., PHONE 1218, NELSON.

Large selection chesterfield chairs and lounges.
WE PAY TOP PRICES FOR USED FURNITURE
HOME FURNITURE EXCHANGE, PH. 1560

6 piece bedroom suite, walnut finish. Special $94.50.
WE PAY CASH FOR USED FURNITURE AND ANTIQUES
BIRCH'S FURNITURE
307 BAKER ST. — PH. 47

Don't Put Off Any Longer. Keep Warm Now — with Fibreglas or Zonolite insulation. Plastic Storm Kit, Draught Excluder Sets now in stock at—
NELSON WOODWORKING CO.
273 BAKER — PH. 1150

ARE YOU MOVING?

WEST TRANSFER CO.
33 PHONE 33

LOCAL & LONG DISTANCE MOVING
NATION WIDE POOL VAN SERVICE
STORAGE • PACKING
Agents for North American Van Lines
For the Best Move You Ever Made

NELSON, B.C.

Buying—Selling—Renting

MAIL
Your Classified Want Ad on This Handy
ORDER FORM

FIRST LINE
SECOND LINE
THIRD LINE
FOURTH LINE
FIFTH LINE
SIXTH LINE
SEVENTH LINE
EIGHTH LINE

- Put one word in each space.
  (Each group of numbers or letters count as one word.)
- Put your address or phone number in the ad.
- Box numbers count as four words.
  (Box 00 Nelson News.)

TO CALCULATE RATES USE THIS TABLE

Per Line

1 Insertion	$ .20
2 Consecutive Insertions	.35
3 Consecutive Insertions	.45
6 Consecutive Insertions	.60
26 Consecutive Insertions	1.82

Ion Consecutive Insertions 20¢ a Line Per Time.

- Minimum charge is two lines
- Add 11c for Box Number
- Deduct 10% from above rates if payment is enclosed
- Take advantage of the low six time rate

You Reach Over 36,000 Readers With Your Nelson Daily News Classified Ad

YOUR NAME _____ No. of Days Ad Is To Run _____
ADDRESS _____ Bill Me _____
Payment Enclosed _____

Nelson Daily News
Classified Advertising Department, Nelson, B.C.

Nelson Daily News

Established April 22, 1902

Interior British Columbia's Largest Daily Newspaper

Published every morning except Sunday and statutory holidays by the NEWS PUBLISHING COMPANY LIMITED, 266 Baker Street, Nelson, British Columbia.

Authorized as Second Class Mail, Post Office Department, Ottawa.

MEMBER OF THE AUDIT BUREAU OF CIRCULATIONS
MEMBER OF THE CANADIAN PRESS
The Canadian Press is exclusively entitled to the use for republication of all news dispatches credited to it or to The Associated Press or Reuters in this paper, and also the local news published therein.

Tuesday, November 20, 1956

Happy Senior Citizens are Busy Ones

A great deal is said and written these days about retirement and old age pensioners, which gives the impression that neither the lot of the retired nor those on old age pension is a happy one. Much depends upon circumstances and on the character of the individual. There are those who suffer ill-health and whose small income will not provide for the comforts they need, but by far the greater number are in surprisingly good health and many of these are advanced in years and still enjoying life to the full.

In the larger cities old age pensioners have perforce to accept the discomfort of a small room in a cheap rooming house, but in the smaller centres and country places such people can do much to make their lives more comfortable. The old man who lives alone in a cabin, cuts his own wood and carries his water may be an object of pity to the unthinking when actually he is employing himself, not only in the way to which he is accustomed, but which gives him satisfaction. The married man, too, finds that he has a satisfactory life only when he has something to do, for the mainspring of life is occupation, whether in the form of work or in a hobby. In the smaller places it is not only easier to find some light employment for the retired man, but there is more scope for such hobbies as gardening and such pastimes as fishing.

A great deal depends upon the personal initiative of the individual in finding the suitable occupation for his enforced leisure time and upon opportunities which are available. Often group activities will succeed in bettering the lot of those who are retired.

In many communities there are Senior Citizens clubs. How well these work and how satisfactory the results to the individual depends upon the enthusiasm of the members. They are not charitable organizations, though they well deserve our help, but clubs devoted mostly to the improvement of the social life of those in an age group which has special interests of its own.

How far such an organization can go towards being self-supporting is shown by the Cranbrook Senior Citizens Association, which has recently completed a club house where the members can engage in social activities. This was largely the outcome of their own efforts, and its successful completion is due to the energy and enthusiasm of its members. The fact that its president, Harry Hern, has been elected for his third year of office is an evidence not only of the esteem in which he is held but also the strong co-operative spirit of the Association.

There's Been a Real Gain

It's a common opinion, especially among youthful workers, that because of a price rise today's wages and salaries have no more buying power than the lower incomes people earned twenty or thirty years ago. A booklet from the U.S. Labor Department, called "The American Worker's Fact Book," explodes this fallacy. What it says about American economic gains is also true in Canada.

In the U.S. the national income after taxation, if split equally among every man, woman and child, was $682 for each in 1929, a year of boom and high prosperity, and $1629 for each in 1955. True, the 1955 dollar didn't go so far; but "real" average income, allowing for price inflation, went up 53% in the 26 years covered by the survey.

What about the worker's share? It went up too. Wages and salaries took 58% of the national income in 1929 and 69% in 1955. The only time the latter figure was surpassed was in the depression years 1931-32. Then labor got 75% of the total take because wages were cut less sharply than profits, dividends, professional fees and farmers' earnings.

Here are other points from the fact book. Pension and welfare benefits have grown almost twenty-fold since 1929. The average work week is down from 44 hours to 40. There is more evenness in the distribution of wealth. In 1929 only 15% of all American families were in the $4000-to-$7500 income range; this had risen to 43% in 1953.

Material progress, meaning more wealth and wider diffusion of wealth, is no myth or delusion in the market economy. It has happened. It's still happening.

Financial Post.

It's Been Said

No nobler feeling than this, of admiration for one higher than himself, dwells in the breast of man. It is to this hour, and at all hours, the vivifying influence in man's life.—Thomas Carlyle.

Letters to The Editor

Letters to the Editor on any topic of genuine interest are welcome if they are brief, accurate and fair. No letter will be inserted in whole, or in part, except over the signature and address of the writer. Unsolicited correspondence cannot be returned.

Kootenay Lake Ferry Holdup Protested

To the Editor:

Sir—On October 27, at 10 a.m., passengers with their cars and trucks were aboard the ferry at Balfour landing.

Some of the passengers were bound for distant points in Alberta and Saskatchewan. They were anxious to be on their way, a storm was threatening, and, too, they wanted to make the most of the daylight.

At 10:15 the ferry had not yet pulled away, and I wondered whether the hotel in Nelson had informed me correctly of the time of departure.

I enquired of a deck-hand and he replied that the ferry had received a phone call to wait for somebody. I wondered what emergency had arisen to hold the ferry so long.

Imagine my surprise when a rancher from Crawford Bay with his light delivery truck loaded with two pigs came aboard.

The deck-hand informed me that the ferry was delayed 18 minutes. Probably the rancher little realized that he was stealing the precious time not only of every person aboard the ferry but also every person in the long line of cars waiting for the ferry on the other side of the lake.

The Kootenay country like the rest of British Columbia is progressing. Bridges and roads are being constructed and improved, all designed to speed traffic on its way, and ferries can usually be depended on to do their part and sail on schedule.

In keeping with this progress, it would appear necessary to have a ruling governing the operation of this ferry that would protect the captain from the embarassment of offending the local people by sailing on time, and further from protecting the likes of Mr. Rancher from trespassing on the rights of people in the use of their time.

A. J. MANN,

228 Stadacona Street West,

Moose Jaw, Saskatchewan.

?Questions? ANSWERS

Open to any reader. Names of persons asking questions will not be published. There is no charge for this service. QUESTIONS WILL NOT BE ANSWERED BY MAIL except where there is obvious necessity for privacy.

Mrs. M., Castlegar—Could you please tell me who in this district services the General Hygiene vacuum cleaner?

Can other readers help?

A. S., Kaslo—Will you please print address of Birkland Bros. in Vancouver I know it is on Main Street, but don't remember the number. They make batts from old woolens.

Birkland Airco Products, 4624 Napier, are the only company of that name listed in the Vancouver Directory. However, the address you give in your letter, quoted above, would be sufficient to find Birkland Bros., if they are still operating.

A Student, Trail—Could you tell me whether David Thompson descended the Columbia past Trail, and if so, when? Any extra information on the subject would be greatly appreciated.

There is no record of Thompson having descended the Columbia where Trail stands today—but he did descend the river past that point. On his historic trip from the river's source to its outfall in the Pacific in 1811, Thompson set out from Boat Encampment on Canoe River in the Big Bend country, and dissuaded from taking risks of a voyage down unknown stretches of the river, reluctantly followed his old route up the Columbia, to Kootenae House in the Windermere, down the Kootenay, and via forts he had established south of the present international boundary, reached the Columbia at Kettle Falls and thence travelled to the mouth of the river at Fort Astoria. July 22 his party began retracing their journey up the river, paddled up the Snake River and went overland to Kettle Falls. On September 2, accompanied by eight canoes of Indians, he started up, passing present-day Trail, and three days later reached the site of present-day Castlegar, where the Indians left them. His arrival at Castlegar is commemorated on the historical marker near the Castlegar ferry landing. Thompson and his men then continued up the Arrow Lakes to Boat Encampment, thus completing his survey of the river from source to mouth. The following year he again went up the Columbia, having made a journey to the Montana country, Spokane House and Kettle Falls, and on this trip up the river, over the Athabaska Pass and on to Eastern Canada, he left the far Northwest for the last time. This information is based on an article by Mrs. A. D. Turnbull of Trail, on authority of the Journals of David Thompson, transcribed and edited by M. Catherine White, Montana State University Studies. For further information you could contact Mrs. Turnbull.

Press Comment

PRACTICALLY EVERY ABLE-BODIED Canadian has a job, points out the Pincher Creek (Alta.) Echo. "To be specific, 98 out of every 100 people in the civilian labor force are working. That, surely, is just about as close to full employment as it is possible to get in a society where men and women are free to pick and choose their jobs at will."

Watch Your Language

UNILATERAL (U-ni-LAT-er-al): Adjective. One-sided; done, made, undertaken or shared by one of two or more persons or parties. Botanical or zoological—produced or arranged on one side. Law—pertaining to a contract or engagement imposing express obligation on but one person. Sociological—tracing descent through or from one side of line only.

Business Spotlight . . .

World Problems Unsettle Canadian Stock Markets, Send Prices Down

By RON ANDREWS
Canadian Press Staff Writer

The jitters, caused by the volatile international situation, dogged the Canadian stock markets again last week and sent prices lower for the 12th time in 15 weeks.

The critical Middle Est trouble dampened hopes of any upward trend. Investors, as they had done in the two preceding weeks, once again dealt cautiously and selected their investments carefully.

All sections of the market moved lower after increased buying lifted prices Tuesday following a more peaceful tone in the news from Egypt, which later turned back to a critical stage.

OILS HOLD UP

Western oils managed to hold up under the precautionary selling pressure but they too had their losses. Industrials took several sharp declines.

The bearishness of the market was relected in the number of 1956 lows recorded on the Toronto exchange. While 17 highs were being marked up, 232 issues touched lows for the year. Of 816 issues traded, 489 declined and only 188 advanced. Another 139 were unchanged.

Paper stocks failed to rally despite reports that newsprint production during October had hit a record high and that shipments also set new highs.

STEELS LOWER

Steels had twice as many losses as gains while utilities, textiles, constructions, liquors and manufacturing stocks recorded more declines than advances.

United Keno, with a 30-cent advance, was the only senior base metal winner. Junior base metal price changes were narrow and seldom exceeded 25 or 30 cents.

Index changes for the week at Toronto: Industrials off 5.58 to 460.27; golds off 2.73 to 76.47; base metals off 5.30 to 226.98; western oils up .87 to $54.23.

Week's index changes at Montreal: Banks up 0.51 to 52.30; utilities off 1.3 to 137.5; industrials off 3.7 to 293.6; combined off 3.0 to 241.5; papers off 25.90 to 1412.42; golds off 1.01 to 75.23.

Week's volumes at Montreal: 416,836 industrials and 3,034,362 mines against 332,421 industrials and 2,093,161 mines the previous week. Of 384 issues traded, 76 advanced, 174 declined and 13 were unchanged.

Outlook for Farmers Not Entirely Bad

By DON PEACOCK
Canadian Press Staff Writer

OTTAWA (CP)—Despite higher operating expenses, Canadian farmers are expected to wind up this year with a higher net income than for 1955. Heavier grain marketings are making the difference.

The agriculture department, without giving any figures, says in its current review of the farm economy that information available to the middle of September indicates "farm cash income for the year 1956 will be above the 1955 level."

It adds that "although the increase in farm cash income will likely be offset to some extent by increased operating expenses and smaller additions to inventories (farm-held grain and livestock), estimated farm net income for 1956 will likely be somewhat above the 1955 level."

Just how much higher "somewhat" is than the estimated $1,245,268,000 net income farmers received last year is not yet clear, agriculture officials said.

Some indication of the extent of the expected increase can be seen in the 13-per-cent boost in cash income during the first six months this year to some $1,190,000,000 from $1,080,000,000 in the corresponding period of 1955.

Name Heads of New Museums

MONTREAL (CP) — Resources Minister Lesage Monday announced the names of the heads of Canada's two new national museums.

He told a meeting of the Canadian Club here that Dr. Jacques Rousseau, 51, director of Montreal's botanical gardens, will be director of the new Canadian museum of human history, and Dr. Loris Shano Russell, 52, of Ottawa will be director of the Canadian museum of natural history.

Dr. Russell, a native of Brooklyn, N.Y., now is on the staff of the present National Museum which is to be split into the two new institutions.

ALBERTA GRADUATE

Dr. Russell is a graduate of University of Alberta and Princeton University. After service with the University of Toronto and the Royal Ontario Museum, he joined the mines department. He joined the staff of the National Museum in 1950 after serving overseas in the Second World War. He has been secretary-treasurer of the Canadian Museums Association since 1950.

He is known in scientific circles for work in the fields of palaeontology, geology, zoology and museology.

LONG ABSENCE

GILLINGHAM, Kent, England (CP) — When a man called at the home of Tom Dunk, 74, no one knew him. "I'm Dick from Canada" he said. The stranger was Tom's 61-year-old brother Richard, who emigrated to Toronto 44 years ago.

'Peg Diphtheria Cases Increase

WINNIPEG (CP) — The city health department said 10 new diphtheria cases have brought the city's total this year to 38 and made it the worst outbreak on the continent. Three new carriers of the disease also were reported.

The outbreak now has spread out of the central part of the city to the northwestern section and to suburban Weston.

An immunization program has been organized at many schools in the city.

Tito's Speech on Russian Tactics Receives Blast in Pravda Column

MOSCOW (AP) — Pravda has accused Yugoslavia's President Tito of showing "tendencies to interfere in the affairs of other Communist states."

A dispatch from Belgrade to the Soviet Communist party's newspaper told the Russian people today for the first time that Tito had criticized the current Soviet line in a speech Nov. 11.

Pravda says the speech "contained certain statements which both in form and essence contradict the principles of proletarian internationalism and the international solidarities of the working people."

IDEAS "SEEP THROUGH"

The dispatch linked Tito with "reactionary propaganda" in explaining the causes of Stalinism. Stalin ousted Tito's Communist party from the Cominform in 1948 for "nationalism," but the present Soviet leaders have been trying to restore good relations between Russia and Yugoslavia.

Pravda says the idea "seeps through" the Yugoslav press as well as Tito's speech that "Yugoslavia's road to socialism is the only true and even the only possible way of socialist development in almost all countries."

This view contradicts the Marxist-Leninist tenet that each country can have its own method, forms and tempos of transition to socialism."

The party paper deplores Tito's "attempts to divide the communist parties into 'Stalinist' and 'non-Stalinist.' "

CZECHS CRITICAL

Tito also came under fire today from Czechoslovak communists for the first time since his "rehabilitation" this year at the 20th congress of the Soviet Communist party.

In the first reaction published in Czechoslovakia of Tito's speech Rude Pravo, the Communist party newspaper, charges the Yugoslav leader with interfering in the affairs of other communist parties.

Your Individual HOROSCOPE

By Frances Drake

Look in the section in which your birthday comes and find what your outlook is, according to the stars.

For Wednesday, Nov. 21, 1956

MARCH 21 to APRIL 20 (Aries) —Your Mars and the Moon, in friendly aspects, augur well for most activities and interests. Saturn warns not to be careless in hazardous work, travel, etc. Give your best in order to achieve sound gains now.

APRIL 21 to MAY 21 (Taurus) —You may have to supply the impetus and vigor now. Everyday affairs may seem slow-going unless you inject new interest, added zest. Fine aspects for military and personal affairs.

MAY 22 to JUNE 21 (Gemini)—The influences are still restrictive where mental work is concerned, but as the day advances aspects become much better. Exercise good reasoning and stick-to-itiveness in essentials and things will be pleasant, productive.

JUNE 22 to JULY 23 (Cancer)—Some caution urged in artstic affairs, matters where finesse is needed. Sturdy activities, building, mining, work with machinery, tools and in the nuclear fields highly sponsored.

JULY 24 to AUGUST 23 (Leo)—Engineers, contractors, iron and other metal work, building, school enterprises among top favored. Police, firemen, those in work requiring strength and resourcefulness also honored.

AUGUST 24 to SEPTEMBER 23 (Virgo) — All activities can, should be constructive — not destructive — on this splendid Mars day. Moon encourages personal achievement. Smart thinking and management will be needed, however.

SEPTEMBER 24 to OCTOBER 23 (Libra) — Similar to Taurus and Virgo now. Work along sure lines. You can rise above the mediocre and accomplish wonders if your intuition and all-round capability are functioning in high gear.

OCTOBER 24 to NOVEMBER 22 (Scorpio) — Here's a time to show your astute judgment. Don't waste time on unessentials; start and keep after the urgent tasks. Benefits can be had through your work and other worthwhile interests.

NOVEMBER 23 to DECEMBER 21 (Sagittarius) — Some good offerings — especially if you think smartly and choose the right course. Personal attention to essentials, home and family matters necessary. No nonsense!

DECEMBER 22 to JANUARY 20 (Capricorn) — Be most careful in dangerous work, assignments, confidences, handling machinery, tools. Good, steady application to daily duties will net benefits. Be resourceful; use talents rightly.

JANUARY 21 to FEBRUARY 19 (Aquarius) — Avoid strain and pointless associations. Stay with wholesome activities. Push matters for which you have training, knowledge. Cooperation with superiors necessary.

FEBRUARY 20 to MARCH 20 (Pisces) — Good opportunities now. Plan, execute plans, study, try new methods and materials. Be progressive. Don't dally.

YOU BORN TODAY are determined, sturdy in intent and application, highly intelligent and, if true to your finer qualities, are honorable, straightforward and just. It is important, however, that you curb a tendency to dictate to others. Cultivate your God-given talents daily. You may have the ability to write, and for music or oratory; could organize and handle big undertakings. Never stop learning, studying. Birthdate: Desire Mercier, Belgian hero Cardinal; Voltaire, Fr. author.

King Features

ZENITH HEARING AID USERS KNOW:

Quality and quality alone...

has made Zenith the world's largest-selling hearing aid!

For many years Zenith Quality has made Zenith Hearing Aids the choice of world leaders in every field. Scientists, physicians, judges, explorers, statesmen, bankers. And engineers, who are best qualified to judge electronic and acoustical qualities. They know of Zenith's leadership in the field of electronics and of Zenith's vast technical research laboratory facilities. Zenith is by far the first choice of these people who can afford *any* price or type of hearing aid.

Zenith's sensible prices are possible because we cut out unnecessary overhead expenses, costly displays, lavish convention ballyhoo *and exorbitant sales commissions* to distributors, dealers, and white-jacketed salesmen. If we paid a sales commission of $160 to $180, as some others do, the retail prices of Zenith instruments would have to be drastically increased—our $50 model alone would have to sell for more than $200!

Try a Zenith Quality Hearing Aid on our No-Risk Home Trial Plan. Seven superb 4- and 5-transistor models include a new *10-in-1* eyeglass-type hearing aid, and a tiny aid worn entirely at the ear! Our prices, $50 to $150 with 10-Day Money-Back Guarantee, 1-Year Warranty, 5-Year Service Plan. Easy Time Payments. See your nearby Zenith Hearing Aid Dealer, listed in the classified phone directory, or mail coupon below.

FREE... Save $8.00! *Send coupon for free one-year subscription to "Better Hearing," the new magazine about hearing problems.*

ZENITH
QUALITY HEARING AIDS

Zenith Hearing Aids are one of the rare electrical or mechanical products which sell in Canada for the same price as in the U.S.A.

Zenith Radio Corporation of Canada, Ltd.
Hearing Aid Division, DEPT. GSLD
1165 Tecumseh Road E., Windsor, Ontario
Please mail free Zenith literature, dealer list, and free one-year subscription to the new magazine, "Better Hearing."
Name _____
Address _____
City _____ Province _____

They'll Do It Every Time — By Jimmy Hatlo

TODAY'S BIBLE THOUGHT

Thou shalt not covet thy neighbors house . . . nor anything that is thy neighbors.—Exodus 20:17.

Hannah Longenecker said why should I envy any one. My father has a mansion for me in just a few years. She was very poor and was under priviledged all her life, but by faith and vivid expectation she was a very happy woman all her long life.

Aunt Het

The biggest aid to good manners is the realization that offended people sometimes punch noses.

"Captain Morgan's in Town!"

Captain Morgan RUM

BLACK LABEL • DE LUXE

This advertisement is not published or displayed by the Liquor Control Board or by the Government of British Columbia

Optical Prescription Co.

405 Hendryx St. Phone 500

About the Town

By Alice Stevens

PHONE 1369 OR 1844

Manito Lions Club in Spokane were provided with entertainment by Nelson Lions Club at their 10th Charter party Saturday. The "Rock 'n' Roll Swedes", a vocal quartette comprised of Gordon Konrad Senger, Henry Stevenson and Frank Beresford, was accompanied at the piano by Jack Bagnall. Also attending were Mrs. Olson, Mrs. Beresford and Mrs. Stevenson.

• • •

Mrs. Nick Caruk, 121 Richards Street West, has returned from Calgary where she attended the wedding of her elder daughter, Miss Margaret Olga Caruk to Mr Bert Forrester.

• • •

Mrs Finlay Jamieson, a former resident, is visiting Nelson from Spokane.

• • •

Mr. and Mrs. S. Gatensbury, 710 Kokanee Street, were recent Spokane visitors.

• • •

Joe Johnson, recreation director, flew to Scotland where he was called owing to the death of his mother.

• • •

J. P. Finnegan of Toronto was a dinner guest at the home of Mr. and Mrs. E. W. Craig, 808 Fourth Street.

• • •

Bob Phillips, Geoffrey Hartridge, Bill Wicken and Henry Stevenson attended a Lions zone meeting in Colville last weekend.

• • •

Mr. and Mrs. R. H. Norgrove, 114 View Street, have returned from Victoria after spending the last six weeks visiting their son-in-law and daughter, Mr. and Mrs. R. Snape.

Salmo WI Names New Officers

SALMO—Mrs. James Dodds was chosen president of the Salmo Women's Institute at the annual meeting, held at the home of Mrs. W. A. Hearn. Mrs. W. Sheeloff was named vice-president and Mrs. W. Partridge secretary-treasurer. Mrs. Laing, Mrs. Sheeloff, Mrs. Partridge will serve on the executive Mrs. A. Lovestrom will take over supervision of the baby clinic. Mrs W. A. Hearn will look after the card and flower fund. Auditors will be Mrs. A. Lovestrom and Mrs. Alice Hearn.

Christmas gifts will be sent to patients at a mental hospital. Mrs. W. A. Hearn, who, with Mrs. James Dodds, supervised a bake sale, reported $9.80 was result of the sale.

A $10 grant from the board of agriculture was turned in to the funds.

Mrs. W. A. Hearn, hostess, served tea. The hostess prize went to Mrs. E. H. Cosnett.

RUB AWAY THROBBING PAIN

Arthritic and Rheumatic Aches

Here is how to prove it yourself!

Just massage the aching spots briskly with Buckley's White Rub. Right away you feel a comforting, glowing, warmth which means the circulation is being stimulated, and local congestion broken up. Tortured muscles and joints respond quickly from the combined action of the pain relieving ingredients in every jar. Why spend another minute of misery—get WHITE RUB today, and comfort right away. Only 59¢ — but priceless when you get an ache or pain.

FREE—GENEROUS SIZE TRIAL JAR *Send 15¢ to cover postage and packing to* W. K. BUCKLEY LIMITED, TORONTO

African Violets — Your INDOOR Garden

Cold weather means "goodby" to the beauty and pleasure of outdoor gardens, but in this week's issue of the NEW Star Weekly John Bradshaw tells how to keep your rooms alive with colour.

The African Violet because of its beauty and ever-flowering qualities has supplanted the geranium as our most popular house plant. Read "Successful African Violets" in this week's issue.

New menus; new recipes; fashion news; interesting pictures; and stories to entertain . . . you'll find them all in this week's NEW Star Weekly.

The *NEW! NEW! NEW!* Star Weekly

Emery-Gordon Vows Exchanged At Slocan City

SLOCAN CITY—A double-ring ceremony held recently in St. Andrew's Presbyterian Church, Slocan City, united in marriage Eva Eileen Gordon, only daughter of Mr. and Mrs. John Gordon, and Richard William Emery, eldest son of Mrs. J. Jergoiski and the late Mr. Emery of Kamloops.

Given in marriage by her father the bride was lovely in a floor-length gown of nylon lace and net over white satin with matching jacket trimmed with seed pearls. Her three-quarter length veil was secured by a juliet cap with bandeaux of tiny red roses. She carried a white Bible topped with a red rose and gold ribbons.

Mrs. Mervin Gordon, sister-in-law of the bride, as matron of honor, and Miss Donna Bertram, bridesmaid, both wore ballerina-length gowns of yellow nylon net and lace over yellow satin with headpieces to match. They carried bouquets of yellow and white chrysanthemums.

Mr. Victor Emery, brother of the groom, was best man, and Mr Mervin Gordon, brother of the bride, ushered.

The service was read by Rev. D MacKellar, while Mrs. H. Parker played the nuptial music. During the signing of the register, two solos were rendered by Mrs. A. Merry.

A reception was held in the WI Hall, decorated for the occasion with pink and white streamers and white wedding bells.

The four-tiered wedding cake, made by the bride's mother, and decorated by friends, was topped by a miniature arch beneath which a pair of white doves held a wedding ring. Two tall pink tapers in sterling embossed crystal sconces flanked the cake.

Assisting the young couple in receiving the guests was the bride's mother, who wore a navy gown of veloray over taffeta with pink accessories. Her corsage was of pink carnations.

After the traditional first cut by the bride and groom, the wedding cake was cut by Mrs. W. Greenwood and Mrs. H. Sherwood. A toast to the bride and groom was proposed by Mr. MacKellar. Lunch was served and a pleasant evening of music and dancing followed.

The young couple will make their home in Nelson.

Out-of-town guests were Mr. and Mrs. George Turner of Trail, and Mr. and Mrs. Victor Emery of Nakusp.

Mrs. Stan Comfort Heads Riondel Guild

RIONDEL — Mrs. Stan Comfort has been elected president of the Catholic Women's Guild in Riondel.

Mrs. Tom Sweeney, past president of the Catholic Women's Guild, was in charge of a bake sale held recently netting the sum of about $40.

Plans Completed for Boswell Yule Party

BOSWELL—When the Boswell Women's Club met at the home of Mrs. F. Holmes final arrangements were made for the community Christmas tree party to be held in the hall in December.

The next meeting will be at the home of Mrs. K. Wallace.

PATTERN M224

A Jack Squire Original

PROMINENT DESIGNER

If you love the unexpected, this season's exciting new day-time silhouette is for you. It enters as an Empire-Sheath dress, stands slender and simple; then—surprise exit—a graceful panel flares at the back! Jack Squire, with his talent for exciting young lines, creates this silhouette to remember (and compliment) — coming and going. Our Prominent American Designer Pattern makes your sewing—simply a pleasure! The designer's own suggestions for fabric; "one of the new couture cottons in stripes or tweed; a brightly colored wool, deep crepe or faille"—all very smart, very flattering!" Pattern M224 is available in Misses' Sizes 10, 12, 14, 16 and 18. Size 16 requires 4½ yards 39-inch fabric. Send FIFTY CENTS (in coins) plus three cents tax for Pattern M224 to N.D.N. Prominent Designer Pattern Department, 60 Front St. W., Toronto, Ont. Please print plainly YOUR NAME, ADDRESS with ZONE, STYLE NUMBER and SIZE.

Salmo Aid Circle Plans Bazaar

SALMO — Final arrangements for the Annual Bazaar and Tea to be held the end of November were made at the monthly meeting of the afternoon circle of Salmo Ladies' Aid. In the absence of president Mrs. Hearn and vice-president Mrs. Henry, Mrs. Henry John took the chair.

The financial report showed a credit balance of $197. A donation of $10 was voted to be sent to the Unitarian Service Committee of Canada.

Mrs. Henry John was named convenor for the tea and kitchen. Mrs. Ungaro will decorate and put up tables. A unanimous decision was made that there will not be any raffles or games of chance to aid the funds. Proceeds from the bake and preserve table for which members are asked to make a special effort, will be given to a fund for restoration of a church. Mrs. A. Anderson will supervise a novelty and mystery parcel table. Mrs. Munck will attend to the bake table and Mrs. Cosnett, the work table. A member from the evening circle will serve on each table.

Old timers parcels will be packed at the December meeting. Each member is being asked to donate a cake, cookies and jam for the parcels. Candy will be purchased.

The December meeting will be a joint meeting with the evening circle, when members will decide if the two circles will amalgamate and have one meeting in the evening. New tables purchased by the Evening Circle were shown to the members.

Youth Training Courses To Be Offered at UBC

The 1957 Youth Training School short courses for rural out-of-schol ycung people will be offered at the University of B.C. Jan. 7 to Mar. 1 under the direction of the Extension Department.

The School, sponsored jointly by the Dominion Department of Labour and the Provincial Department of Education, is open to single or married persons between the ages of 16 and 30.

Practical training in agriculture, fisheries and home economics is offered as well as, training in leadership and community living.

Total fee for the two-months course is $35 which includes board and room.

Applications may be obtained from D. A. Drew, Department of University Extension, University of B.C., Vancouver.

Boswell Notes

BOSWELL—The Remembrance Day service, which was to have been held in the Boswell Memorial Hall Sunday, had to be cancelled at the last minute owing to sickness.

Mrs. Eric Bainbridge has returned to her home after an extended visit with her daughter and family, Mrs. N. Shular of Calgary.

Mrs. K. Wallace has returned from a visit to Cranbrook.

Needlecraft

By Laura Wheeler

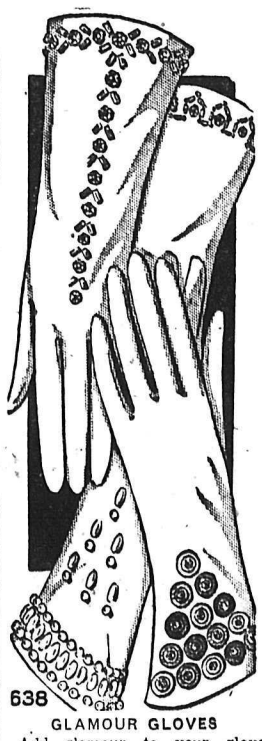

638

GLAMOUR GLOVES

Add glamour to your glove wardrobe—with pearl, rhinestone, and glitter-thread trims. It's an inexpensive way to a luxury look!

Pattern 638: Transfer, directions for 8 different designs; dress-up short, medium, long-length gloves. Smart gift idea!

Send TWENTY FIVE CENTS in coins (stamps cannot be accepted) for this pattern to Laura Wheeler, NDN 60 Front St W., Toronto, Ont. Print plainly PATTERN NUMBER, your NAME and ADDRESS.

Our gift to you—two wonderful patterns for yourself, your home – printed in our Laura Wheeler Needlecraft book for 1956! Dozens of other new designs to order – crochet knitting, embroidery iron-ons, novelties. Send 25 cents for your copy of this book NOW – with gift patterns printed in it!

Clerk Stenographer

GRADE 3

B. C. Civil Service

Social Welfare Branch, Nelson

SALARY: $195, rising to $233, per month. Typing speed 50 words per minute; shorthand speed 100 words per minute. Should have three years' stenographic experience. Duties are of an interesting and varied nature. Excellent working conditions. Applicants must be British Subjects. For further information and application forms apply to Chairman, Civil Service Commission, Parliament Buildings, 544 Michigan Street, IMMEDIATELY.

SINUS LASTING RELIEF...

Lantigen B This amazing vaccine works from within to remove the cause and attack the complaint. Yet Lantigen B can be taken easily by mouth. So many thousands have already found lasting relief from the blinding headaches, the choking, gasping agony of Sinus. Ask your druggist for free Lantigen Booklet and start treatment today.

Legion Auxiliary's Fall Tea, Bazaar Presents Colorful Scene

The large hall of the Legion was a gay scene Saturday afternoon as the Ladies' Auxiliary to Nelson branch, Canadian Legion, held its annual Fall tea and bazaar under the direction of Mrs. Blanche Gray and Mrs. Irene Day.

Mrs. Norman Brown, president, received the guests.

The large tea table, centered with baby yellow chrysanthemums in a silver dish, was presided over by Mrs. James Dawson and Mrs. A. Williams for the first hour and Mrs. H. H. Currie and Mrs. A. Mosher for the second hour.

The tea tables were centered with vari - colored chrysanthemums, with Mrs. G. E. Thompson in charge. Servers were Mrs. Ben McCreight, Mrs. P. D. Zacharias, Mrs. Glowachuk and Mrs. P. T. Filleul.

Those preparing dainty jellies, and other tea items in the kitchen were Mrs. Gray, Miss Clara Elliott and Mrs. W. Leslie.

The bake table was in charge of Mrs. Fred Castle. White elephants were sold by Mrs. B. Lawrence and Mrs. W. R. Gibbon. Mrs A. O. Allen and Mrs. S. C. Colman were in charge of the sewing table. Mrs. Ruth McCreight and Mrs. Hansen made tea at the canteen. Miss Evelyn Forbes was at the door.

The door prize was won by Mrs. Gordon Ferguson, a cake contest was won by Mrs. Livingston and a hostess chair was won by R. H. Procter. The contest was in charge of Mrs. A. Blais and Mrs. C. O. Anderson.

All members assisted in various capacities.

Slocan Park Women Pay Tribute To Shaughnessy Cup Winner

SLOCAN PARK — A party was held at the home of Mrs. Mary Markin, honoring Mrs. Popoff, who won the Shaughnessy Cup at the West Kootenay Agricultural and Industrial Exhibition in Nelson in September.

Mrs. Popoff received gifts of lingerie.

Those present congratulated Mrs. Popoff on her success among Exhibition competitors. Miss Nellie Markin and Mrs. N. Dergousoff were co-hostesses, and lunch was served.

GUIDE CEREMONY HELD AT RIONDEL

RIONDEL — Mrs. Hyson of Robson, Divisional Commissioner, accompanied by Capt. (Mrs.) Haverstock and Patrol Leaders Wastrodowski and Wirsig of Crawford Bay attended ceremonies in Riondel when Brownies Joyce Linville, Lynne Mattock, Leonne Butler and Carol Cruickshanks "flew up" to Gruides and Brownie Beverly Wills "walked up." Mrs. Hyson presented Mrs. F. Shannon with her camper's pin, Cathy Maida with her gardener and fire brigade badges and Christl Carl with her child nurse and fire brigade badges. Films were shown of camping trips to Pilot Bay and Camp Rory.

Miss B. Waterstreet, grade 2 teacher, who is a Gold Cord Guide, has volunteered to assist with Guides while Mrs. J. D. McDonald is away on holidays.

Riondel To Be Canvassed for Blood Donors

RIONDEL — At the November meeting of the Riondel Hospital Auxiliary held in the home of Mrs. Anton Kadin, Miss Beecher, new industrial and community nurse, was the guest.

Mrs. N. Bonnell, president, handed out the pyjamas to be sewn for the childrens' ward of the Kaslo Victorian Hospital.

A blood donor clinic was discussed and the members decided to canvass Riondel to ascertain the number of persons willing to donate blood to the clinic.

Members are collecting old woollens to be forwarded to one of the firms which make them into blankets, to be donated to the hospital. The members, who each bring a gift for the hospital to meetings, donated six individual cream bottles, two combs, buttons and elastic for the pyjamas.

It was decided to hold coffee parties in the homes to swell the treasury for further needs of the hospital. Mrs. N. Bonnell held the first party, realizing the sum of $3.05.

Wynndel Bazaar Nets Over $100

WYNNDEL — St. Paul's United Church Women's Auxiliary held a successful bazaar in the Wynndel hall, despite the inclement weather caused by the first snowfall of the season which tied up the traffic for a few hours.

Over 60 persons attended the sale and soon bought everything offered for sale — aprons, pillow cases, table cloths, children's clothes, crocheting, and other fancy work. In the food counter competition was great for the appetizing cakes, cookies, chickens, preserves and all kinds of goodies.

The tea tables were decorated with flowers made by Mrs. Clausen, Mrs. Fraser and Mrs. H. F. Packman. Mrs. Petovella, Mrs. Lowery, Mrs. Simmons and these members looked after the tea tables. Conveners of the bake table were Mrs. Wigen, Mrs. Abbott, Mrs. Crane and Mrs. Petovella.

One of the highlights of the afternoon was a fish pond, which soon assumed the place of a treasure chest and with the help of the children and adults was soon sold out. The members made over $100 in this annual event. Rev. R. B. Knipe opened the sale table with appropriate remarks.

FREEMAN'S present PARKHILL'S ONCE A YEAR SALE

Just One of the Many Sale Items.

HOSTESS ROCKER

Reg. $29.95.

Sale $24.95

RIONDEL CHURCH CIRCLES NAME OFFICERS

RIONDEL — The Riondel Community Church Circles held their annual election of officers in the lounge of the Recreation Hall, with Mrs. E. M. Walters as chairman. Mrs. Walters was again elected president, Mrs. Sue North, vice - president, Mrs. Nancy Derbyshire as secretary - treasurer and Mrs. G. Noden as sewing convener.

Four circles were formed of the members who were present and each group was given a list of names of persons to be contacted in the hopes of gaining a larger membership. Plans are under way to get an early start on articles for a bazaar to be held next fall.

READ THE CLASSIFIED DAILY

Husbands! Wives! Get Pep, Vim; Feel Younger

Thousands of couples are weak, worn-out, exhausted just because body lacks iron. For new younger feeling after 40, try Ostrex Tonic Tablets. Contain iron for pep; supplement doses vitamin B_1. "Get-acquainted" size costs little. Be wise, get pep, new health, quick thrifty way. Try Ostrex today. At all druggists

How This Newspaper Helps Advertisers...

By earning this symbol

A well known symbol is like a good reputation—difficult to establish and even more difficult to maintain.

During your daily activities—in your store or in your home—you come into contact with many trade marks that symbolize an assured measure of performance or quality. They may range from initials on an electrical appliance to words like "sterling" or "prime."

Like its counterparts, the membership symbol of the Audit Bureau of Circulations* provides you with a reliable measure of our circulation performance, based on the highest standards known for either print or broadcast media.

The A.B.C. symbol cannot be purchased—it must be earned through performance. Continued use of this symbol is predicated on our ability to maintain these highest standards of circulation value.

Whenever you think of advertising media, it will pay you to ask, "Does it measure up to A.B.C. standards?" You can be sure it does if you use the advertising columns of—

Nelson Daily News

*This newspaper is a member of the Audit Bureau of Circulations, a nonprofit, cooperative association of publishers, advertisers, and advertising agencies. Our circulation is audited at regular intervals by experienced A.B.C. circulation auditors and their reports are made available to our advertisers without obligation.

MEASURE OF SERVICE...MARK OF INTEGRITY

Teamwork Battled Fire Threat in Waterless Prince Rupert's Area

PRINCE RUPERT, B.C. (CP)—Co-operation paid off for 10,000 Prince Rupert residents who were without their regular water supply for three days as the water supply system returned to normal without any major mishap.

The city's main waterline, 90 feet of which was buried by a rockslide at Shawatlans Lake Nov. 14, was repaired again by 9 p.m. Saturday.

The reservoir, which had been empty for four days, was almost full before the first fire which occurred at 1:30 Monday morning sent firemen rushing to the scene. The blaze, which started from an oil-soaked fishnet, destroyed a small shack behind a condemned building. Though it took an hour to extinguish, there was no trouble getting water.

Residents, who carried water from pots and pans left out in the rain, now have a full supply again. However, Dr. John H. Smith, director of Skeena Health Unit, has warned that all water should be boiled for at least two more days until the chlorinator begins to function with perfectly clear water.

During the period the water was off residents were asked to be specially watchful so no major fire would break out while there was no water to fight it.

Springhill Men Back to Work

SPRINGHILL, N.S. (CP) — About 700 striking miners at the No. 2 Cumberland Colliery went bac kto work Monday after being promised a full week's unemployment insurance to cover the period the mine was shut down because of an explosion and disaster in neighboring No. 4 pit.

R. P. Hartley, regional superintendent of the Unemployment Insurance Commission in Moncton, said a special staff was here to handle payments.

The miners went on strike Thursday to protest what they termed lack of unemployment insurance payments.

Payments are usually staggered, with some being made each day, but because of the circumstances Mr. Hartley said they would all be made today.

In addition, the miners union local has received $10,000 from the Springhill Disaster Fund—set up after 39 miners lost their lives in the Nov. 1 explosion—and administration of this fund will begin today.

SLIPPERY SLOPES

West German skiers practice in summer on slopes of kaolin, a smooth white clay used in manufacture of poreclain.

Needlecraft By Laura Wheeler

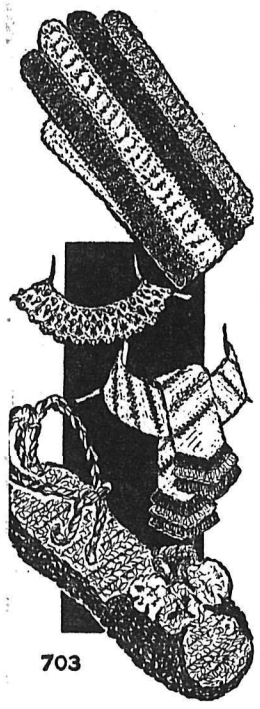

703

THRIFTY GIFT IDEAS

Use up odds and ends of wool, cotton and metallic thread. You'll make smart, useful little gifts — at practically no cost!

Pattern 703: Crochet directions for pearl-trimmed collar, scarf, gloves, slippers with crocheted soles. Thrifty gifts—easy to do!

Send **TWENTY-FIVE CENTS** in coins (stamps cannot be accepted) for this pattern to Laura Wheeler, NDN, 60 Front St. W. Toronto, Ont. Print plainly **PATTERN NUMBER**, your **NAME** and **ADDRESS**.

Our gift to you—two wonderful patterns for yourself, your home — printed in our Laura Wheeler Needlecraft book for 1956! Dozens of other new designs to order — crochet knitting, embroidery iron-ons, novelties. Send 25 cents for your copy of this book NOW—with gift patterns printed in it!

Child's Standards Come From Within Conference Told

WHITE ROCK (CP) — Growth of standards in today's children comes from within, J. Allan Spragge, executive assistant of B.C. Teacher's Federation told 550 parents and teachers at the 26th Annual Western Border Conference. Mr. Spragge said formal education is of little valué in helping a chld arrive at a choice of standards. He stressed the importance of adults examining their own standards of personal integrity and ensuring that schools are staffed by persons whose standards are a model. Parents should see to it that leaders in community, political, social, business and religious affairs are persons of strong personal integrity.

Child Plays With Matches, Home Lost

NORTH VANCOUVER (CP) — Fire which destroyed a family's home and belongings here during the weekend was started by a little girl playing with matches, her mother said.

Mr. and Mrs. William Cummings barely escaped with their children. Mr. Cummings had to fight through heavy smoke to reach his son Ronald, 2, left behind when Ronald's sister Terri, 4, and her brother Alan, five weeks, were carried to safety.

The blaze apparently was caused by Terri's playing with matches, Mrs. Cummings said.

There was no estimate of damage.

Classified Ads Get Results

The Doctor . . .

Slight Fever May Be Serious

By DR. HERMAN N. BUNDESEN

It is a good idea to take the temperature of all members of your family while they are perfectly healthy, every now and then, to determine what their normal temperature is when they are well.

Everyone, you see, doesn't have the same temperature of 98.6 degrees called normal, despite the popular belief that they do.

Many persons — probably some members of your family, perhaps yourself — have normal temperatures either a little higher or a little lower.

You should know what these temperatures are. It may aid a doctor greatly in diagnosing some future illness.

When you suspect that a youngster, spouse or other member of your household isn't feeling well, take the temperature right away. Then you can advise your doctor that the patient usually has a temperature of, say, 98 degrees, but that now it has risen to 99.6 degrees.

FASTER DIAGNOSIS

By quickly noting the difference between the normal temperature for this particular patient and the fever reading, the doctor may be able to give a faster diagnosis and thus a faster cure.

It's important to detect a fever, no matter how slight it may be, for fevers are the warning signs of illness; often, one of the very first symptoms.

Very few of you hesitate to call your doctor when a high fever strikes a member of your household. A high temperature worries you and you want expert advice.

LOW-GRADE FEVERS

But some of you, unfortunately, pay little attention or none at all to low-grade fevers. This can be a dangerous practice.

When you feel poorly for several days, watch your temperature carefully. Even if your fever is only slight, see your doctor. A fever, you must remember, is the most direct evidence we have that the body is fighting some kind of an infection.

And many serious illnesses produce only low-grade fevers. Remember that, too.

FINED $100 LICENCE SUSPENDED

Albert Pagura of Nelson has had his license suspended for two months and was fined $100 and costs for being in charge of vehicle on Hall Street, Sunday morning, while his ability to drive was impaired my alcohol.

Pagura appeared before Magistrate R. S. Nelson in City Court Monday, pleading guilty to the charge.

Movie Gossip . . .

Orson Welles Speaks Plainly On Subject of Television and Radio

By BOB THOMAS

HOLLYWOOD (AP) — After an absence of seven years, Orson Welles is back before the Hollywood film cameras as fat and sassy as ever.

Welles has returned in Pay the Devil with Jeff Chandler. Welles plays a cattle baron, Chandler the sheriff.

"But it's not really a western," Welles cautioned. "It's a modern story, and there isn't a horse in the whole picture. We ride over the countryside in jeeps.

"I'm not really playing a heavy —just a man who doesn't want to do bad things, but is forced into them by circumstances. That's what interested me in the role."

The multi-talented performer has been here all summer, and turned down a variety of other offers, he said, because either the roles were wrong for him or the scripts were poor.

Plainly evidencing a losing battle with the calories, Welles plumped himself on a coach in his dressing room and talked glibly on a variety of subjects.

TV VERY POOR

Since Welles was one of the great creators of radio, I was interested in his comments on television. As I expected, they were barbed. Among them:

"I'm not watching it as much as I did last season. I am living in an area with poor reception, and I find that a blessing.

"It seems to me television this season is very poor. They have fallen into the same rut as radio. The early days of radio . . brought exciting things because people were exploring new fields.

"Then the merchandising took over. The agencies figured out the best ways of using radio for selling. Merchandizing held the balance over entertainment. The same thing has happened in TV.

"With few exceptions, drama comes off poorly on TV. I realize the limitations of time and money, but I can't stand to watch dramas which are little better than dress rehearsals. It's like summer theatre all year long."

ELVIS PRESLEY
Answers His Critics

Love him or hate him, Elvis Presley is the "Hottest act in show business" and this week the NEW Star Weekly brings you a new story on today's most controversial entertainer.

The former $45 a week truck driver answers the critics who call his act "vulgar".

See the picture of Canada's Champion Baby in the Roto Picture Section and try your luck on this week's $200 Cash-Words Puzzle in the NEW Star Weekly now on sale at all newsstands.

The NEW! NEW! NEW! Star Weekly

FAIRBANKS-MORSE
FOR
STEAM EQUIPMENT

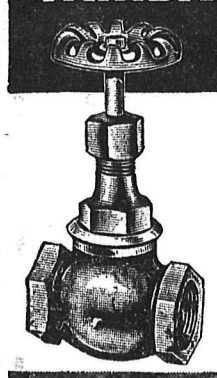

FAIRBANKS-MORSE stocks thousands of Steam Goods items for the control or regulation of steam, water, air, oil, etc. F-M stocks include Bronze Globe, Check, Angle and Gate Valves—Foster Regulators—Strong Steam Traps—Durabla Packing—the Greene, Tweed line of packings—Wilson Tube Cleaners and Expanders—Dexter Valve Reseating outfits—American Flexible Metal Hose and Tubing—Pipe-Fittings, etc. When you are in the market for steam equipment, call our nearest office. You can rely on Fairbanks-Morse specialized experience.

In Vancouver:
798 Beatty St. Phone TA0211

LIFT MODEL—Body of this truck, built in England for an American airline, raises to correct height to load or unload plane cargo. Front "drawbridge" swings down level with door.

Identify Brakeman

PRINCE RUPERT (CP)—RCMP Monday identified the CNR brakeman who plunged to his death from a westbound freight train at a bridge over the Extew River, 25 miles West of Terrace, B.C., Thursday morning.

He is Harvey Ralph Backer, whose next-of-kin live in North Mark, Alt.

PHONE 1844 FOR CLASSIFIED

LONDON (CP) — Sir George Peregrine Young, chief spokesman at the foreign office, has been appointed British minister to Paris. He will be succeeded by Peter Hoe, counsellor at the British embassy in Paris.

Tax Fine Said Highest Known

CALGARY (CP) — The $20,000 fine levied against rancher Harold Hunt of Dewinton, Alta., for making false income tax returns has been described by revenue department authorities as the highest on record in a farm-tax case.

Hunt was charged with filling out 10 false returns from 1944 to 1953 and thus evading taxes which the revenue department estimated at $92,556. He pleaded guilty.

Magistrate Helmer Jacobsen levied the fine in court at Okotoks. Failure to pay the fine would bring Hunt a year in jail on each of the 10 charges.

Harold W. Riley, counsel for Hunt, said he couldn't argue the department's figures in court but he didn't agree with them.

Mr. Riley said his client had ranched in the Dewinton area since 1901 and "if the figures the department puts in front of you are correct, he has worked since 1901 for nothing."

Hunt did not prepare his personal income tax returns, Mr. Riley continued. Between 1941 and 1951 they were prepared by a lawyer and from then on, by a trust company.

PHONE 1844 FOR CLASSIFIED

Missing Coast Girl Found Near Home

VANCOUVER (CP) — A 10-year-old Vancouver girl missing since Friday night was found by police Sunday night huddled under some sacks in a shed near her home.

Police said she suffered no ill effects. She disappeared Friday night wearing pink pedal pushers and a sweater but no coat.

Classified Ads Get Results

Science Shrinks Piles New Way Without Surgery

Finds Healing Substance That Does Both—Relieves Pain—Shrinks Hemorrhoids

Toronto, Ont. (Special)—For the first time science has found a new healing substance with the astonishing ability to shrink hemorrhoids and to relieve pain. Thousands have been relieved—without resort to surgery.

In case after case, while gently relieving pain, actual reduction (shrinkage) took place.

Most amazing of all—results were so thorough that sufferers made astonishing statements like "Piles have ceased to be a problem!"

The secret is a new healing substance (Bio-Dyne*) — discovery of a famous scientific institute.

Now you can get this new healing substance in suppository or ointment form called *Preparation H*®. Ask for it at all drug stores. Satisfaction guaranteed or money refunded.

*Trade-Mark Reg.

Wouldn't YOU like a Christmas Club cheque next November?

For a Merry Christmas next year, join our 1957 Christmas Club NOW —and MAKE yourself save!

Whether you want money for Christmas needs . . . a winter holiday . . . or whatever your aim, you'll find it easier to save for it when you join the 1957 Christmas Club of The Canadian Bank of Commerce. You choose your own objective — and your Christmas Club coupon book reminds you to keep saving till you reach your goal.

CHOOSE THE PLAN TO SUIT YOUR NEEDS

To suit *any* budget *our* Christmas Club offers a choice of plans (see below). Ask at any of our branches for a Christmas Club coupon book for the plan you choose. Make your first deposit now—and one every second week—and you'll get a welcome cheque next November in good time to end Christmas money worries.

You make 25 deposits one every second week of	At the end of 50 weeks you get a cheque for
$ 1	$ 25
$ 2	$ 50
$ 5	$125
$10	$250
$20	$500

Join our 1957 Christmas Club today at any branch of

THE CANADIAN BANK OF COMMERCE

MORE THAN 750 BRANCHES ACROSS CANADA TO SERVE YOU

J. W. GRAHAM, Manager

3121

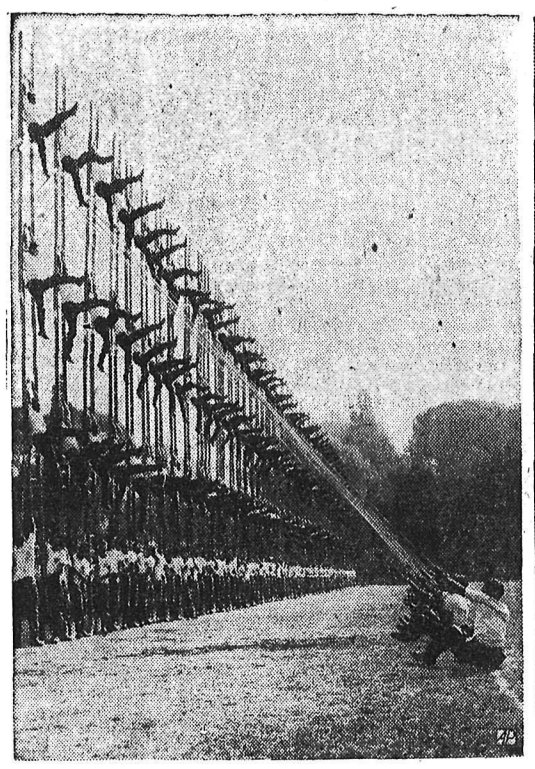

LADDER TECHNIQUE — Italian firemen display acrobatic prowess on high ladders held upright by their co-workers during an exhibition held in Rome's Villa Borghese park.

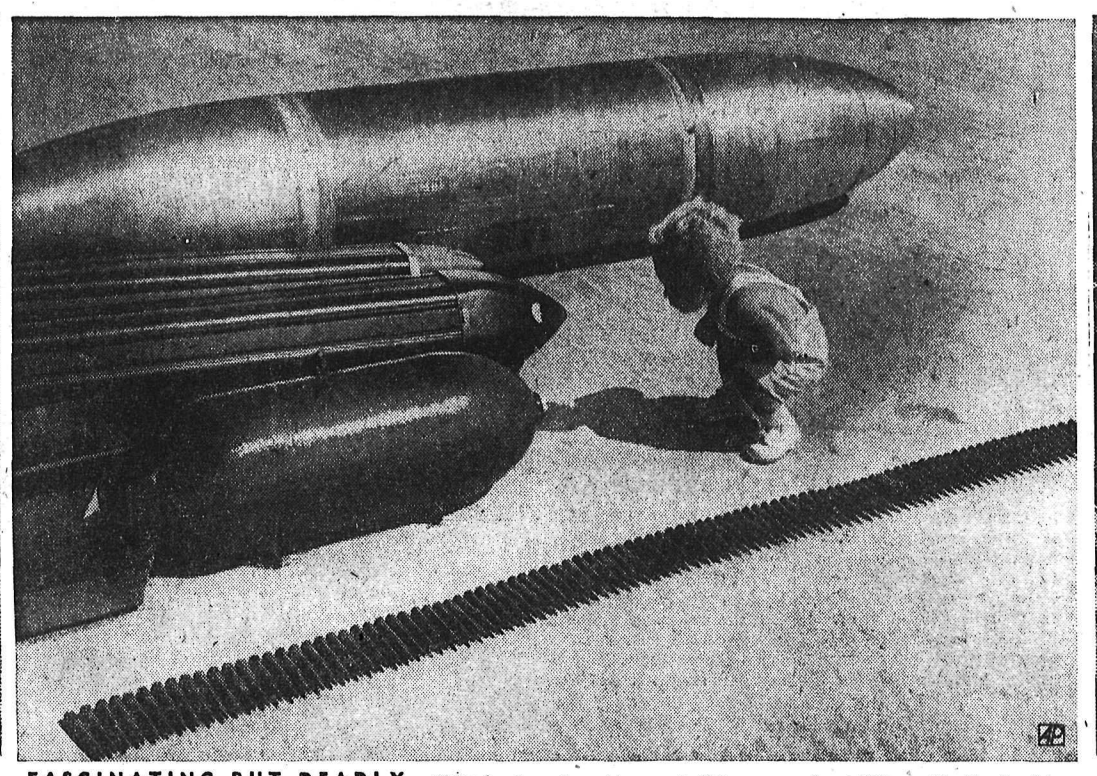

FASCINATING BUT DEADLY — Shiny bombs and machine gun bullets prove an irresistible combination for this tot who ambled from stands for close look at arsenal of a combat air team during Eglin Air Force Base, Fla., air show.

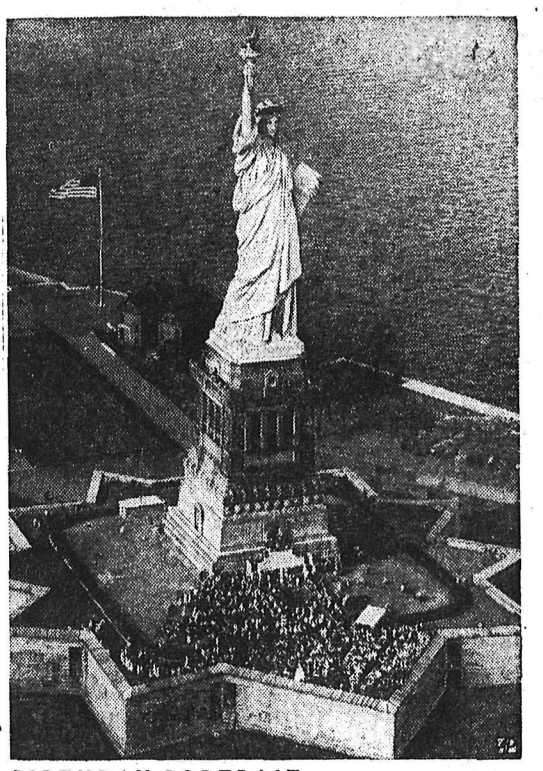

BIRTHDAY PORTRAIT — Crowd gathers at the Statue of Liberty in New York harbor for ceremonies marking 70th year since it was given to America by the people of France.

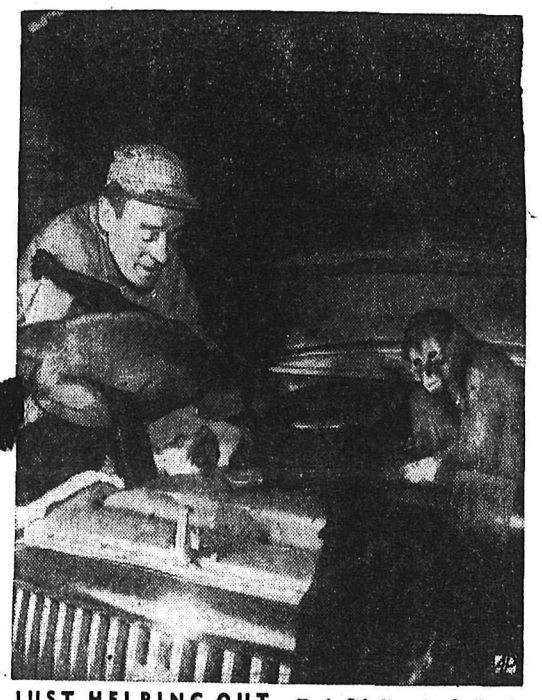

JUST HELPING OUT — Ernie Scholtz gets plenty of "assistance" from Pedro and Bozo, two pet African spider monkeys, as he services a car in his Baltimore, Md., garage.

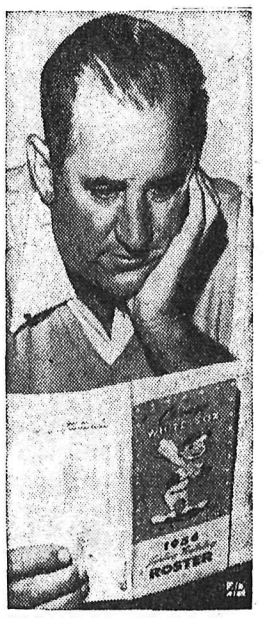

WINTER STUDY — Al Lopez carefully checks the roster of the Chicago White Sox at his Tampa, Fla., home. He replaced Marty Marion as manager of American League club.

MELBOURNE PREVIEW — The Duke of Edinburgh wears ceremonial dress of an Australian Field Marshal in which he will open the Olympic Games at Melbourne, Australia.

GEM SETTING — A satin turban is the setting for this 114-carat blue sapphire at a Paris fashion show. Diamond earrings and butterfly ring complete the ensemble.

ON THE SCENE — Portrait of Stalin is in full view as Soviet Ambassador and Mrs. Georgi Zarubin welcome guests to Russian Revolution anniversary party in Washington, D. C.

ALWAYS IN TOUCH — Baseball is never out of Casey Stengel's sight as the successful New York Yankee manager poses behind bats that decorate den in his Glendale, Calif., home.

MODEL CREATION — Sculptor Carl C. Mose completes 10-foot clay model for bronze statue of Gen. John J. Pershing, World War I leader, to be located in Jefferson City, Mo.

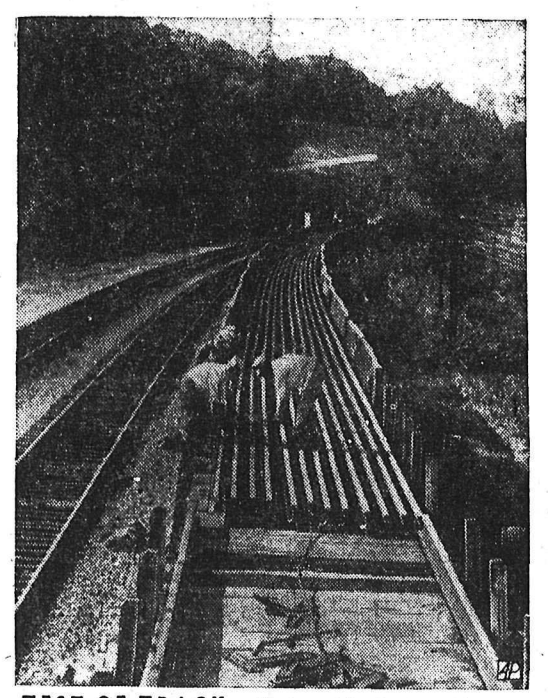

TEST OF TRACK — Workmen move into position new welded heavy-duty rails near Johnstown, Pa., in a railroad test to determine advantages of welded rail over belted rail.

A CHEERING NOTE — British Queen Elizabeth II smiles as she rides in Irish State Coach to Houses of Parliament in London to open new session during the Middle East crisis.

PLASTIC PRESERVER — Ernest Robbins, a Maine barber, demonstrates his device for enclosing a tree in a transparent plastic bag that keeps the tree fresh for several months.

LULLED BY ARRIVAL — Apparently Alexandra Mueller, 17 months old, prefers to sleep on a balalaika held by her mother rather than view New York on arrival from Germany.

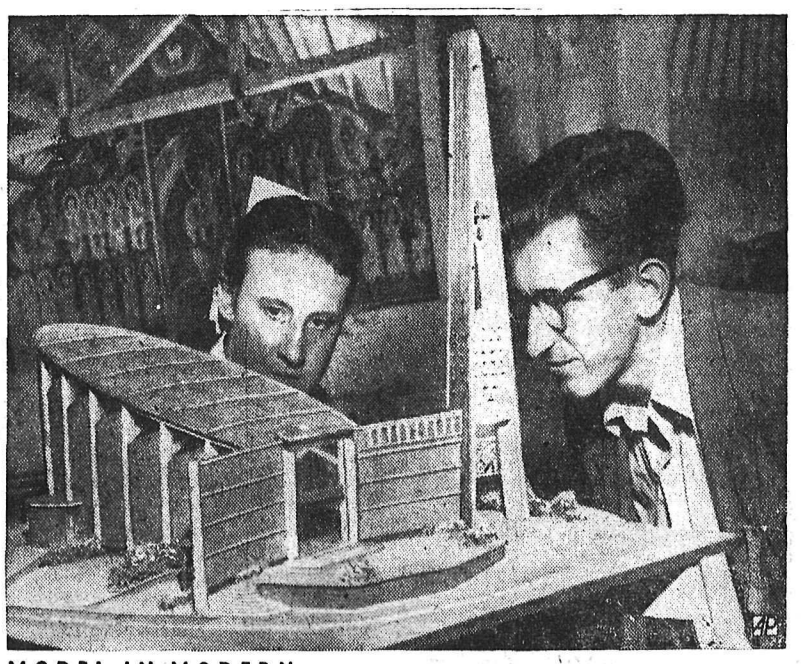

MODEL IN MODERN — A departure from standard church edifices is this model, shown in Frankfurt, for the Holy Trinity Protestant church to be built in Hamburg, Germany.

BEST COPY

SPORTS

Mayor Kary to Open Exhibition Thursday

Mayor Joe Kary has agreed to greet Salt Lake City Icelanders at Civic Arena Thursday evening before the Utahans oppose Nelson Queen's Hotel in the first game of a home-and-home exhibition series.

The Mayor will officially open the encounter as Queen's, winners of one of three Nelson Commercial Hockey League contests so far this season, face an American aggregation that is reportedly considerably more powerful than the squad which appeared here last year.

Icelanders have been bolstered by three Canadians, whose names will be published along with their team-mates as soon as the lineup is made available.

In NCHL hockey competition at Civic Arena Sunday, Civic Hotel downed Queen's 9-4 in the opener while Ruben Buerge Motors clipped Glade Beavers 8-2.

Civic leads the league with three wins in as many games while Buerges are second with two wins and one defeat. Queen's Hotel is third with one victory while Glade has yet to emerge victorious after three encounters.

Newcombe Slapped With Civil Suit

charge against pitcher Don Newcombe of Brooklyn Dodgers was dismissed today but the big right-hander was slapped with a civil suit asking $25,000 damages.

Michael Brown, an Ebbets Field parking lot attendant, claims he was punched in the stomach after he made a remark to the pitcher who had been knocked out of the box during the second game of the World Series.

Bungalows by Burro

The United Nations estimates that 150 million families in underdeveloped areas lack adequate housing.

One answer is a frameless, build-it-yourself house designed by Canadians of Canadian aluminum. It needs no foundation; is non-corrosive and verminproof; is so lightweight that it is packed in cartons easily carried by plane, jeep or even burro.

The Colombian government has ordered 3,200 of them to help relieve the shortage of rural housing in that South American country. So it's not surprising, with aluminum travelling so far and doing so much, that Alcan is again increasing its smelting capacity in both Quebec and British Columbia.

ALUMINUM COMPANY OF CANADA, LTD. (ALCAN)

Booster Club Formed for Fernie Rangers

FERNIE — Fernie Rangers Hockey Booster Club was organized Friday when an enthusiastic group of fans met in the City Council Chambers.

Fernie Rangers are a member of the Alberta British Columbia Montana Hockey League.

Officers elected were: Pres. Mrs. John Kemmick; Sec.-Treas. Mrs. Peter Kiansky; Executive, Mrs. Marvin Thewlis, Mrs. Josie Scott, Mrs. A. J. Prince, Mrs. Jim DeGeorgio, Mrs. Vernon Uphill, Mrs. Leon A. Rushcall, Mrs. Albert Harrad, Miss Grace Vanbuskirk, Mrs. Mary Conners, Mrs. Wm. Bean, Joe Weber and Roy Ursual.

The booster club will arrange for transportation for club members for out-of-town games and will help to defray transportation costs of the Ranger Hockey Club. A transportation committee consisting of Mrs. Vernon Uphill, Mrs. Albert Harrad and Mrs. Leon A. Rushcall was selected. These three will name three additional members to the committee.

Racing Fans Set Record In Ontario

TORONTO (CP)—Ontario racing fans poured a record total of $70,702,715 through pari-mutuel betting machines at the province's three tracks in 1956. The 186-day season ended Saturday.

The previous record was set in 1954 with wagering totalling $57,131,423 in 166 racing days. The 1955 figure was $56,273,792 in 165 days.

Soccer Standings

LONDON (CP)—Soccer standings in the English and Scottish Leagues including games of Saturday (leading teams):

ENGLISH LEAGUE (Division I)	W	L	T	Pts
Manchester U	12	2	3	27
Tottenham H	12	4	1	25
Blackpool	9	4	4	22
Leeds U	9	4	4	22
Burnley	7	4	7	21
(Division II)				
Leicester C	10	2	6	26
Stoke C	10	5	4	24
Middlesbrough	9	3	6	24
Bristol R	10	5	3	23
Sheffield U	9	4	4	22
Nottingham F	9	4	4	22
Doncaster R	8	4	6	22
SCOTTISH LEAGUE (Division I)				
Hearts	9	1	1	19
Motherwell	7	1	2	16
Raith R	5	2	4	14
Rangers	6	2	1	13
St. Mirren	5	4	2	12
(Division II)				
Clyde	10	0	1	21
Cowdenbeath	10	2	0	20
Alloa	1	2	4	18
Stranraer	7	3	3	17
Third Lanark	7	4	1	15
Stirling A	6	5	3	15

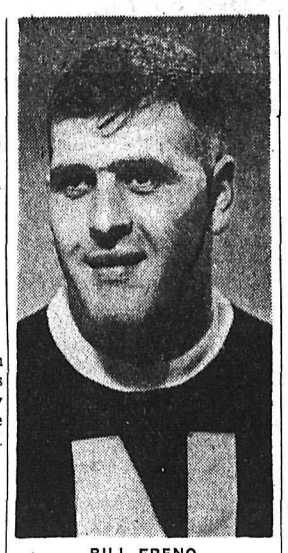

BILL FRENO

. . . to tend twine Thursday night as Queen's face Salt Lake City Icelanders. Bill is also cage custodian for Nelson Intermediates, who play their second Big Four Intermediate League contest at Civic Arena tonight.

Swiss Withdraw From 1956 Olympics

MELBOURNE (AP)—Three officials of the Swiss Olympic delegation called on E. J. Holt, technical director, Monday and formally withdrew Switzerland from the games.

The action came as Herbert Hoover Jr., United States assistant secretary of state, was reported trying to get a special U.S. army plane flown to Switzerland to transport the team here.

The Swiss withdrew from the games then re-entered, only to find it was too late to get commercial transportation. An appeal was made to President Eisenhower by the U.S. Olympic committee to assist the Swiss as much as possible in transportation.

Davis Cup Team Arrives In Australia

ADELAIDE, Australia (CP) — The United States Davis Cup tennis squad arrived here Monday for the South Australian championships, starting Thursday.

Captain Bill Talbert said he would see how his team shaped up using the same doubles pairings as in Sydney. He said he might alter the pairing if they didn't play well.

The team leaves Adelaide Dec. 3 for Perth in western Australia, interzone final.

If the U.S. defeats India it will return to Adelaide for the Davis Cup challenge round against Australia Dec. 26.

Hollywood Stars Sign Clyde King

HOLLYWOOD, Calif. (AP) — Former Brooklyn pitcher Clyde Edward King, 31, who piloted Atlanta to the Southern Association pennant last season in his first managerial experience, will manage the Hollywood Stars baseball club in 1957, the Los Angeles Examiner said Monday.

Clay Hopper, in a telegram from his home in Greenville, Miss. resigned Saturday as manager of the Pacific Coast League team. Hollywood finished fourth last season with an injury-riddled team.

Rainiers To Train At San Bernardino

SEATTLE (AP) — Spring baseball training site for Seatle Rainiers of the Pacific Coast League will again be San Bernardino, Calif.

General manager Deway Soriano said the team will start its 1957 training there the second week of March. The Rainiers switched the camp from Palm Springs to San Bernardino last Season.

BOLZANO, Italy (AP)—When Alexxandro Tonnet, 31, came home after 13 years in prison camps in Germany and Russia he could not talk with his parents and brother. He had forgotten all but a few words of Italian.

PCL DIRECTORS DISCUSS OFFER TO BUY MOUNTIES

SAN FRANCISCO (AP)—Pacific Coast League directors convened here Monday to take up a proposal by a group of Vancouver businessmen to buy out Mountie owner Clarence (Brick) Laws.

Laws already has said the deal, which involves about $160,000, probably would be acceptable to him.

Five Vancouver businessmen have pledged $44,300 as a down payment for the franchise, obtained last year when Laws moved the team from Oakland. The club ended its last season in the cellar.

If the deal does go through, the new owners will have as one of their first jobs the selection of a new manager. Lefty O'Doul has signed with the Seattle Rainiers.

NON-PROFIT ORGANIZATION MAKES NO PROFIT

WINNIPEG (CP) — Winnipeg Warriors Hockey Club has turned in a statement to the provincial treasury which shows that the club made no profit in its first season last year, it was learned today.

Such organizations as the Warriors, Winnipeg Blue Bombers football team and Winnipeg Goldeyes baseball team now do not have to pay provincial taxes. They declare themselves non-profit organizations and if a profit is made it is turned over to the Winnipeg Foundation, a charitable fund.

Notice was given in the last budget speech that tax concessions to such organizations soon may be cancelled.

SWAPS' CAST CHANGED

CAMDEN, N. J. (AP) — A shorter cast was placed Monday on the fractured left hind leg of Swaps, the California thoroughbred injured while training at Garden State Park Oct. 9.

Track officials said veterinarians removed a large cast that encased the entire leg and replaced it wit ha shorter one designed to protect the lower section of the canon bone.

Swaps continues to be held in a sling to prevent further injury to the leg while it heals.

BIG SEVEN

By The Canadian Press

Ted Lindsay of Detroit scored three goals and collected two assists Sunday to pull into a tie for the lead in the National Hockey League scoring race with 22 points.

Deadlocked with Lindsay is Jean Beliveau of Montreal, who had a goal and three assists in two weekend games.

The leaders:	G	A	Pts.
Lindsay, Detroit	10	12	22
Beliveau, Montreal	8	14	22
Howe, Detroit	9	12	21
M. Richard, Montreal	7	10	17
Stasiuk, Boston	8	7	15
Ullman, Detroit	5	10	15
Mohns, Boston	2	13	15
Harvey, Montreal	1	14	15

Fights

By The Associated Press

Los Angeles — Lauro Salas, 129½, Monterry, Mexico, outpointed Tommy Tibbs, 130¼, Boston, 10.

Charlotte, N. C.—Clarence Hinnant, 164, Washington, D. C., knocked out Richard Kelly, 162, Florence S. C., 6.

Dordmund Germany — Heinz Neuhaus, 224¾, Germany, outpointed Gerhard Hecht, 187½, 12. (German heavyweight title).

HOCKEY STANDINGS

WESTERN LEAGUE

(Excluding Monday Game)

COAST DIVISION	W	L	T	F	A	Pts.
Seattle	12	6	0	79	61	56
New West.	9	9	1	55	61	19
Vancouver	8	8	0	49	46	16
Victoria	4	11	2	43	55	10
PRAIRIE DIVISION						
Brandon	10	5	1	49	39	21
Edmonton	9	6	1	49	58	19
Winnipeg	6	9	2	53	62	14
Calgary	6	10	1	54	54	13

PHONE 1844 FOR CLASSIFIED

SAYS CAHA LACKED SUPPORT FROM PUBLIC

TRAIL (CP) — Grant Warwick, coach of the Penticton Vs when they won the World Hockey Championship, blames lack of public support for Canada's withdrawal from the World Championship Series at Moscow next February.

The Canadian Amateur Hockey Association used the tense international situation only as an excuse to withdraw, said Warwick, now coaching the Trail Smoke Eaters in the Western International League.

"The CAHA stated they needed $75,000 but $100,000 would have been closer and public support didn't indicate they were going to get the $75,000."

Moscow will use Canada's withdrawal for propaganda purposes, he said.

Make Second Round Draw for Football Association Cup

LONDON (Reuters)—The draw for the second round of the English Football Association cup, was made here Monday.

The 20 survivors of this round join the 44 first and second division clubs in the third round Jan. 5.

Results of the draw: Goole Town vs Mansfield Town or Workington; Carlisle United vs Darlington; Derby County vs New Brighton or Stockport County; Accrington Stanley vs Oldham Athletic; Blyth Spartans vs Hartlepools United; Peterborough United vs Bradford; Rhyl vs Bishop Auckland; South Shields or Chesterfield vs Chester or Barrow; Hull City vs Southport or York City; Scunthorpe United vs Crewe Alexandra or Wrexham; Torquay United vs Plymouth Argyle; Yiewsley or Gillingham vs Newport County; Tooting and Mitchem vs Queen's Park Rangers. Reading vs Bedford Town; Hereford United vs Southend United; Swindon Town vs Bournemouth; Brentford vs Crystal Palace; Southampton vs Weymouth and Watford vs Ipswich Town.

Any replays will be on or before Thursday, Dec. 13.

LONDON (Reuters) — Millwall defeated Brighton and Hove Albion 3-1 in a Soccer Association Cup first round replay here Monday. Millwall will be at home t Margar Town in the secon round Dec. 8.

Winter roads no problem for these busy men

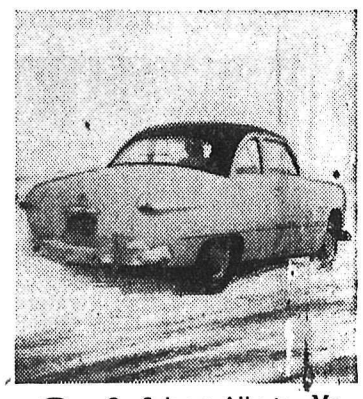

1 Quebec, Que.—Mr. Edouard Grenier, Manager of Yellow Taxis Limited in Quebec city, writes: "We have used Suburbanites for about five years. Before that, broken chains often caused damage to our cars and lost time for our drivers. But since we started using Suburbanites, we have done away with all these troubles and no longer buy chains."

2 Calgary, Alberta—Mr. J. R. Andrews, [illegible] employee of the [illegible] Post Office, says: "It [illegible] until I actually put these tires [illegible] tried them that I knew—tow [illegible] spinning wheels on icy roads, are a thing of the past. My Suburbanites will be on and pushing every winter from now on."

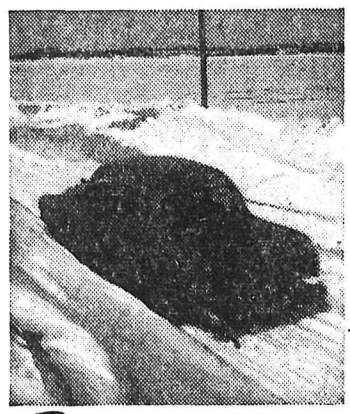

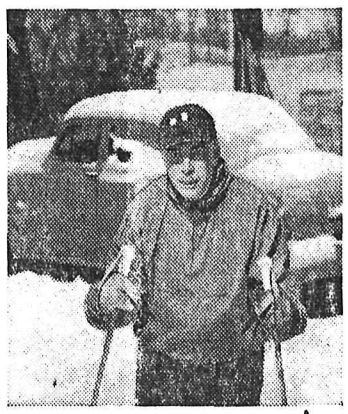

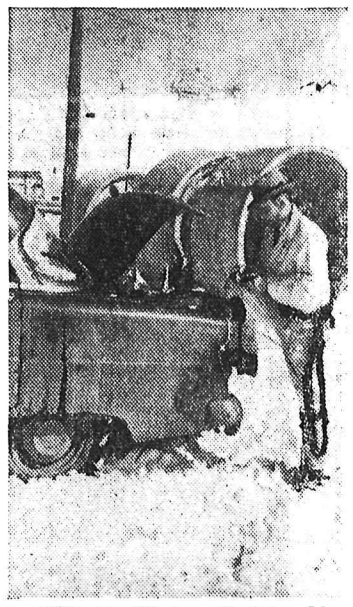

3 Moose Jaw, Saskatchewan—Mr. C. Fletcher, who commutes by car to and from his work at Libby Auto Service daily, says: "I have had a set of Suburbanites on my car for three and a half years. On my way to and from work, I have to negotiate two long, steep hills and I have yet to be stalled due to snowy or icy conditions. I have passed literally hundreds of other Moose Jaw motorists who have been stalled due to lack of traction."

4 Toronto, Ontario—Mr. W. E. Waters, Sales Manager, writes: "I've done a lot of winter driving since my family took up skiing as a winter sport. Last week-end, on the narrow snow-covered road from Huntsville to Limberlost Lodge, an oncoming car forced us into the ditch. But our Suburbanites got us out quite easily. Many times, my Suburbanites have kept us rolling when cars with other tires were stuck in the snow or on hills."

5 Winnipeg, Manitoba—Mr. Ron Ayers, Commercial Photographer, praises his Suburbanites like this: "Doing construction photography takes me into all the new developments around Winnipeg. This winter has been the toughest I've ever known for snow and poor roads. I can thank my Goodyear Suburbanites for getting me in and out of these places with no loss of time. I use them year 'round because they are terrific in mud too."

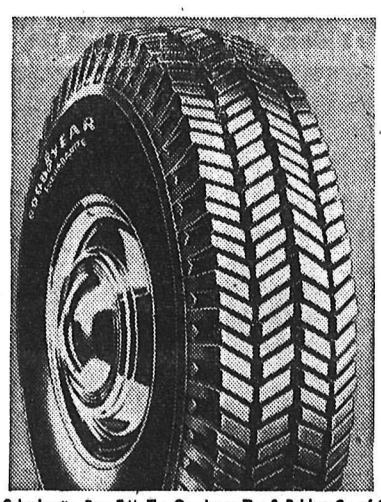

6 Here's why: See those 464 separate tread blocks. They're set at angles to grab into the snow, much like a skier's skis climbing a hill. And they're flexible—don't clog up with snow—always ready to bite. Quiet running on bare pavement, too. See your Goodyear Dealer for Suburbanites, either tubeless or tube-type, black or white wall.

SUBURBANITE

WINTER TIRES

by GOODYEAR

FOR CARS AND TRUCKS - ALSO AVAILABLE IN SIZES TO FIT 1957 C

Suburbanite: Reg. T.M. The Goodyear Tire & Rubber Co. of Canada Limited

Never needs painting to preserve it!

Build with Johns-Manville ASBESTOS FLEXBOARD

The fireproof, rotproof board for use inside and out!

Comes in large 4' x 8' and 4' x 12' sheets. Easy to saw and nail. Get free folder from your J-M dealer or write Canadian Johns-Manville, Port Credit, Ontario.

See your nearest J-M dealer.

B-1107

Lazareff & Co. Ltd.

ROSSLAND, B. C.

T. H. Waters Co. Ltd.

101 Hall St. Phone 156

Give Seagram's and be Sure

Seagram's V.O. • Seagram's Golden Gin

This advertisement is not published or displayed by the Liquor Control Board or by the Government of British Columbia

FOR EXTRA POWER AND SURE STARTS

Install a GOODYEAR Factory Fresh Battery

See Your Goodyear Dealer For a Free Battery Check

SPORTS

Badminton Club Agrees To Hold Opener Sunday

A gratifying turnout recently at the first meeting of the season for Nelson Badminton Club elected Al Wilson as president of the club for this year.

Other officers elected were: Vice-president, Mrs. J. B. MacDonald; secretary, Mrs. A. Miller; treasurer, Mrs. R. Koehle; floor committee, Mrs. S. Fyfe, Bob Collinson; Fred Thompson, Fred Westfall, Doug Male, Bruce Latremouille.

The executive, moving quickly to ensure the fullest possible bird-and-racquet season, has already started preparations for the annual Presidents - Vice-Presidents competition, to be held at Civic Centre Sunday.

The tournament will be principally a social contact as the club is attempting to make it easier for new members to mix with members from years past.

Competition is expected to be as keen as always with Tuesday and Thursday, regular badminton nights, to be used for registration purposes.

Mrs. MacDonald said it was likely the losing team in the round-robin affair will be required to supply refreshments at a pot-luck supper scheduled for the near future.

U.S. Olympic Team To Train In Maine

BRUNSWICK, Me. (AP) — The American Hockey Association arranged Monday for its all-star team to train at Bowdoin College here for five weeks before leaving for Moscow and a European tour.

The United States squad had been scehuled to begin workouts today at St. Dom's arena in Lewiston but a fire destroyed the rink Sunday.

PEIRSON IN HOSPITAL

BOSTON (AP)—Winger Johnny Peirson of Boston Bruins was admitted to hospital Monday for treatment of a chronic back condition aggravated in last Saturday's game in New York.

Men's
Warm, Comfortable
Overshoes

SLUSHER, in black, zipper closing, warmly lined. 7.95

FLASH HENLEY. Black, zipper closing, warmly lined, ankle height. 6.95

And Other Styles To Suit Your Needs

ANDREW'S
Leaders in Footfashion
Established 1902

CIVIC CENTRE TODAY

SKATING TODAY

Tiny Tots
2:00 - 4:00

Children
4:05 - 5:55

Intermediate Hockey
8:00 p.m.
TRAIL
vs.
NELSON
Adults: 50¢
Students and Children FREE

Coming Friday, Nov. 23
Student DANCE
GIGANTIC FLOOR SHOW

AUSSIE SWIM ACE - - - By Alan Maver

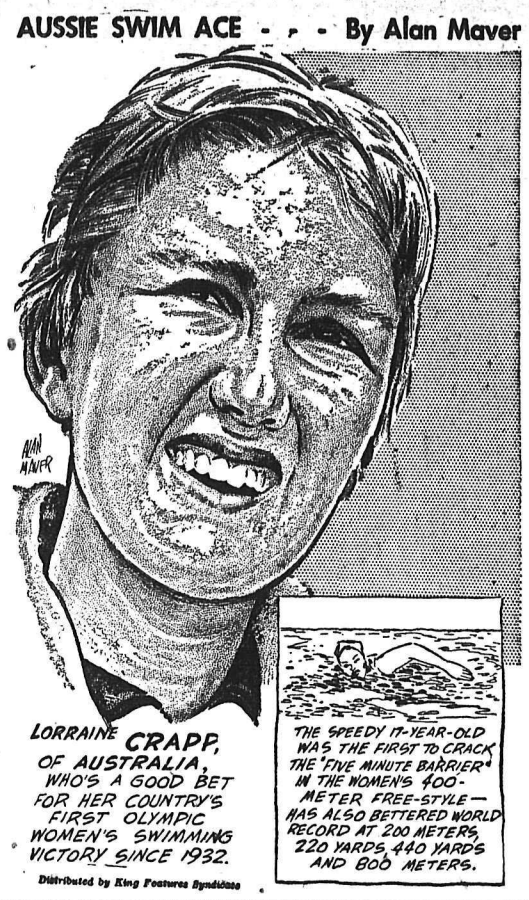

Distributed by King Features Syndicate

Keller's Showing Nelson High Spots

Enthusiastic over the performance of willing Wendy Keller as Nelson Maple Leafs edged Rossland Warriors here Saturday night, playing-coach Pat Egan indicated Monday that, barring injury, he would dress the same lineup against Spokane Flyers Wednesday.

The hefty native of Wilkie, Sask., shattered a slump that had taken the edge off an early-season scoring splurge that netted him seven points in three games as he tallied once and added an assist on the winning goal in his second showing of the season at centre.

Working between Fritz and Red Koehle, Keller played exceptionally well almost from the opening face-off. He had a chance to put Leafs in front 5-3 midway through the third period when, with Reno Zanier out of position, Keller blasted a shot that rocketted off the post.

Egan's satisfaction over Keller's display was sufficient to convince him Jim Pilla would work as well as had Fritz Koehle beside Lee Hyssop. The hard-skating former Prince Albert Minto scored his third in as many games as Leafs battled from behind in the third period and generally purported himself like a useful hockey player.

Garth Lipsack, who scored the winner on a pass from Mickey Maglio behind the net, has continued his resurgence. Garth showed well in his early performances, then had a temporary relapse as he butchered several glowing scoring opportunities.

Monday, in line rushes, irrepressible Archie Gaber was the object of special tutelage from Egan, especially in moving the puck from his own zone. Archie's eagerness prompts him to scoot into safer territory, occasionally forgetting to take the puck with him.

Tentative arrangements for forward combinations mean the three K's will operate as a unit with Hyssop pivoting for Pilla and Lipsack. Don Appleton, uninjured by his tumble Saturday night, will again centre for Maglio and Gaber.

WITH STANE AND BESOM

W. Marr 10, L. McEachern 4;
F. Carmichael 16, A. J. Hamson 8;
J. Thom 5, E. Ramsbottom 9;
E. C. Hunt 12, H. Moore 6;
L. Lutkowich 5; A. S. Horswill 9;
A. C. Vansacker 10, D. Cathcart 12;
W. Triggs 11, N. Sardich 9;
J. McMurchy 5, J. L. Maurer 10;
H. Farenholtz 10; J. Leeming 5;
H. Hinitt 10, R. Carmichael 5.

MINOR HOCKEY ROUNDUP

Midget Warriors skated to a 9-5 win over Bantam Reps at Civic Arena Saturday afternoon to rack up their first win in the midget hockey season.

Reps, while being outscored, carried as much of the play as their older opponents and showed a marked improvement over their first game when they received a trouncing from Hornets.

Dave Morrison carried cost of the power for the winners scoring the hat trick and getting an assist. Hugh Hooker picked up two goals and one assist. Bobby McCandlish was good for two goals while singletons went to Clare Palmer and Danny Lang with the latter also picking up an assist. Don McEachern paced Reps with two goals while Jim Cain, Dave Borch and Mike Laughton scored a goal apiece. Assists went to Borch, Burdenie, Harrison, Rogers and Hennig.

Bantam Bruins finally halted Rangers' winning streak Saturday as they dumped the highly touted league-leaders 6-4. It was the first defeat for Greg Gregoire's Rangers in over a year.

It was also the second straight win for the Alec Swetlikoe-coached Bruins. Stu McKinnon was the big gun, scoring the hat trick and assisting once for a four-point effort. Kenny Anderson picked up two goals with Wally Cherenko scoring the other. Cherenko also picked up four assists with Laurie Tees gaining another. For Greg's Rangers it was fast skating Kenny Dewar with two goals and one assist, Dick McElroy and Roger Florio a goal each.

Paul Deacon's Pee Wee Black Hawks edged the League leading Pee Wee Canadiens Monday 3-2. The score was 1-1 at the end of the first period, 2-1 for Hawks after the second. The game was featured by some nice goal tending by little Johnny Cherenko, who was especially good in the last three minutes as Habs went all out to try and tie it up.

Fred Olsen paced the winners with two goals with Nicky Polzun getting the other. Assists went to Andrews with three and Olson one. For Canadiens it was Darryl McLachlan from Brown and then Fred Zaitsoff unassisted.

RECORD HEIGHT

Record altitude for a manned balloon is 72,395 feet by a helium-filled balloon in South Dakota in 1935.

COMMITTEE CHANGES RULE GOVERNING BATTING TITLE

CHICAGO (AP)—A new batting-title requirement rule, based on total appearances at the plate, was written Monday into the books for organized baseball.

The rule was adopted by baseball's playing-rules committee and supersedes the regulation requiring 400 official times at bat to qualify for the championship.

Jim Gallagher committee chairman, said the new rule reads:

"The individual batting champion shall be the player with the highest batting average, provided he is credited with as many or more total appearances at the plate in league championship games as the number of games scheduled for each club in his league that season, multiplied by 3.1.

BIG LEAGUES' IDEA

"Example: the major league schedules 154 games for each club per season. 154 x 3.1 equals 477. Some minor league schedules 140 games. Multiplied by 3.1 this is 434.

"Total appearances at the plate shall include official times at bat, plus bases on balls, times hit by pitcher, sacrifice hits, sacrifice flies and times awarded first base because of interference or obstruction."

Will Harridge and Warren Giles presidents of the American and National Leagues, both recommend the new rule.

Gaudaur, Trimble In Hot Water

TORONTO (CP)—The Big Four Football Union will decide by next week whether president Jake Gaudaur and coach Jim Trimble of Hamilton Tiger - Cats will be disciplined for entering the game officials' dressing room after last Saturday's eastern final.

League president James McCaffrey of Ottawa said Monday he expects to receive reports of the game, won by Montreal Alouettes 48-41, next Wednesday.

"Seymour Wilson (Big Four referee-in-chief) is bringing the reports here Wednesday morning, together with his own letter," said McCaffrey.

THREATEN RESIGNATION

Referee Harry Bowden of Toronto, Tom Daly and Ray Boucher of Ottawa, and Norm Creighton and Bob Lye of Hamilton have threatened to resign unless the Hamilton pair are disciplined.

"INTENT" PHRASE STRICKEN FROM OLYMPIC CODE

MELBOURNE (AP)—Avery Brundage, International Olympic Committee president, Monday lost his fight to include in the Olympic oath a promise by athletes not to turn professional.

The Olympic oath, which all athletes must swear to, is:

"I, the undersigned, declare on my honor that I am an amateur and will fulfil the conditions stipulated by the Olympic rules."

Joe Klukay Leads OHA Senior Scorers

TORONTO (CP) — Joe Klukay, a veteran of nine full National Hockey League seasons, is heading the Ontario Hockey League Senior A scoring race.

Now toiling for Windsor Bulldogs, Klukay has seven goals and nine assists, for 16 points. He leads three other bulldogs in a virtual monopoly of the top five spots in the scoring race.

Reg Abbott, Gord Haidy and Bob Brown are tied for second place with Kitchener's Don Rope, all with 14 points.

Rocky Castellani Registers Easily

PROVIDENCE, R. I. (AP) — Rocky Castellani, fourth - ranked middleweight from Linwood, N.J., used his speed, savvy and sharp left hooks Monday night in scoring a unanimous decision over Al Andrews of Superior, Wis., in a rugged 10-rounder.

Castellani, aiming at a second shot at the middleweight title, scored two knockdowns. He weighed 160½, Andrews' 160.

HUMEZ HAMMERS TAMED TIGER

PARIS (AP) — Charles Humez of France outpointed Ralph (Tiger) Jones of the United States Monday night in a slambang 10-round middle - weight fight with both struggling toe-to-toe at the bell.

Humez dropped a split decision to Jones at Madison Square Garden March 23.

Batteries
MINING — LOGGING AND AUTOMOTIVE
Repairs to All Types
509 Lake St. Phone 898
ARROW BATTERIES

Wherever you drive you NEED safe winter traction

Buy Firestone 'Town & Country' WINTER TIRES

Your safety this winter depends on your *traction*.. on snow clogged country roads or slushy, congested city streets.

The husky tread bars of Firestone "Town & Country" Tires dig deep for sure-footed traction in snow, mud or ice. The continuous central ribs take the load on pavement to give a smooth and silent ride. See your dealer *now* and be ready for any weather!

Here's how 'Town & Country' Tires pay for themselves

Longer Tire Life
7 tire rotation gives bonus tire mileage. Your Firestone dealer will gladly rotate your tires when he mounts your "Town & Country" tires.

Protects Your Regular Tires
"Town & Country" tires are designed to take the punishment of winter driving . . . and you'll get extra wear from your regular tires.

Protects Your Car Too!
With "Town & Country" tires you get under way easily . . . and protect your car from the strains of rocking and lurching. You are far safer too from collisions caused by insecure traction.

NOW AVAILABLE IN SIZES TO FIT 1957 CARS

CITY TIRE SERVICE
206 Baker St. Phone 1427

CLARKSON MOTORS
924 Nelson Ave. Phone 205

NORTH SHORE SERVICE
North Shore Phone 1841

PARKVIEW MOTORS LTD.
323 Nelson Ave. Phone 1454

SUPERIOR MOTORS (Nelson) LTD.
301 Vernon St. Phone 75

ATTENTION MOTORISTS

BLOCK HEATER VALVE $6.00
ABSOLUTELY FREE
(While They Last)

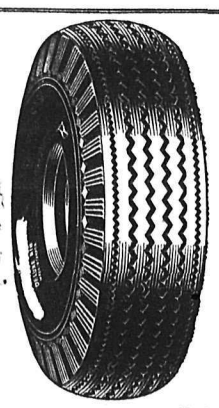

With the Purchase of
2 WINTER Silent Traction DUNLOP TIRES

FOR EXAMPLE:
670x15's at $29.05
(Includes Your Heater)

Call 252 for prices on all other sizes.

ALGAR'S Tire Service
(Next to the Forest Service)
520 Lake St. Bus Algar (Prop.) Phone 252 Nelson, B. C.

BEST COPY

LIL ABNER

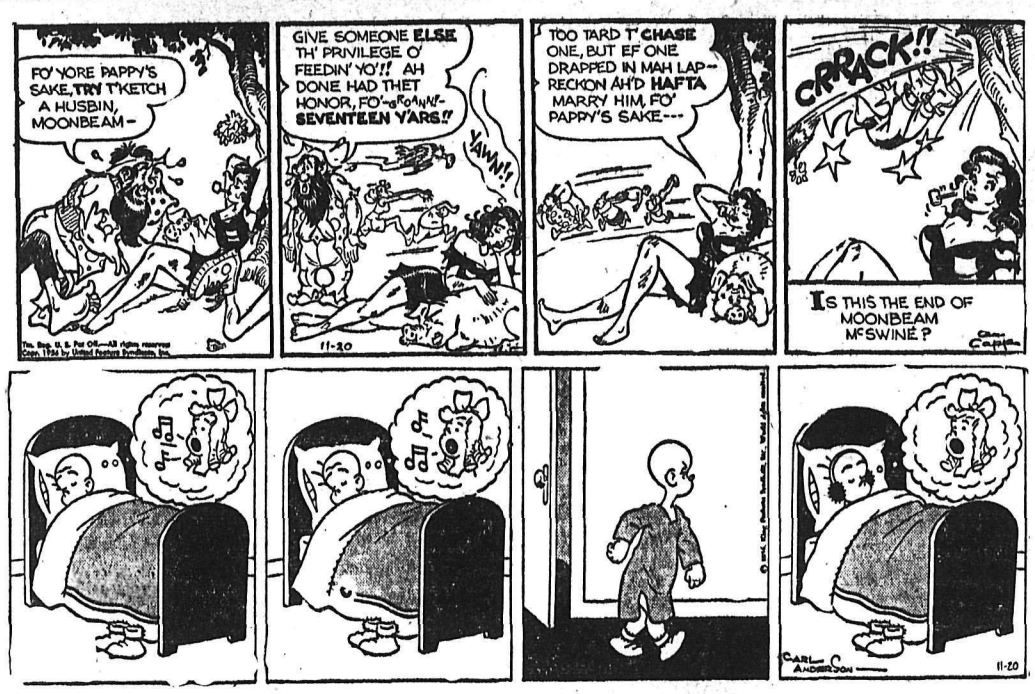

HENRY

LONE RANGER

BLONDIE

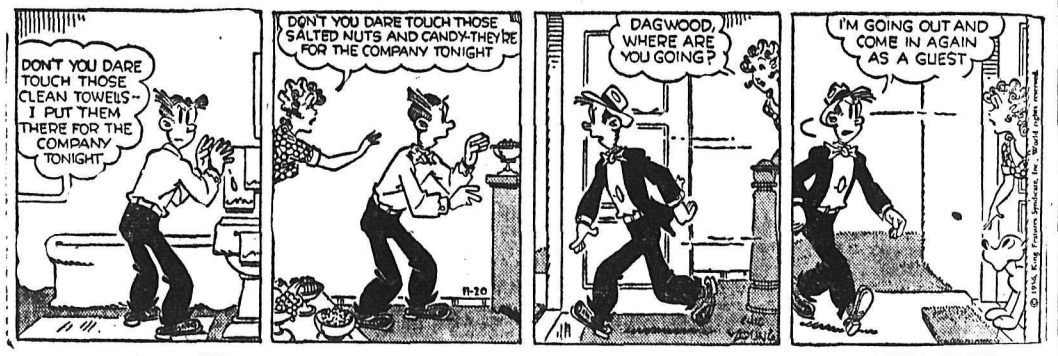

SECRET AGENT DONALD DUCK

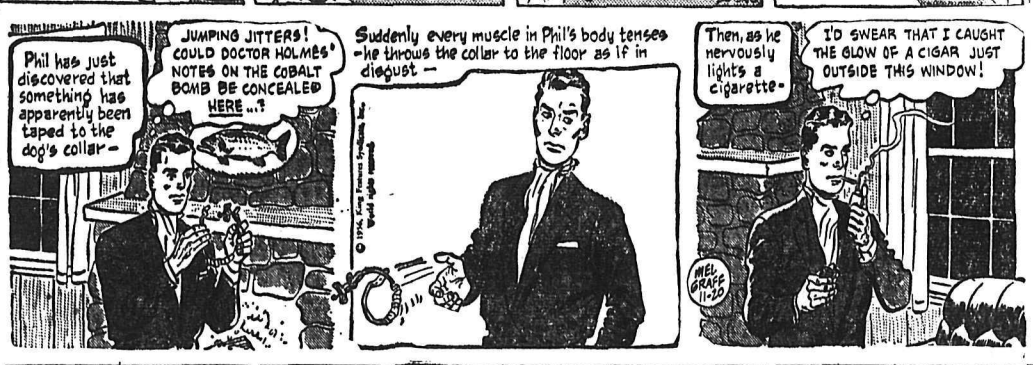

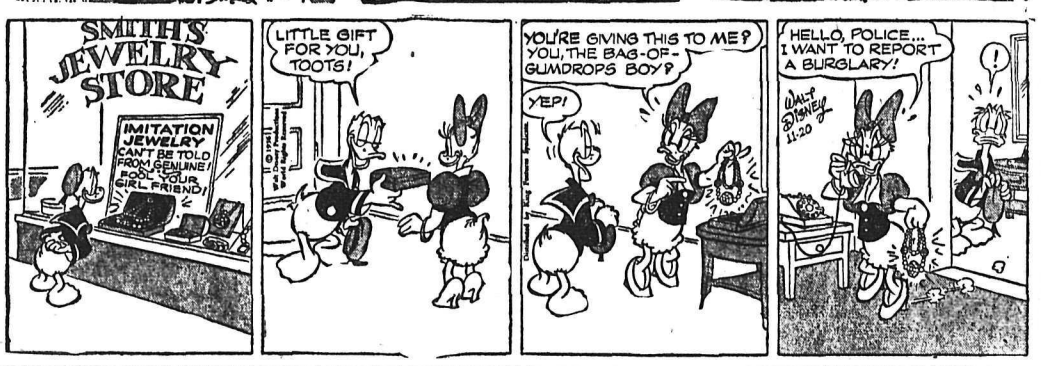

BUZ SAWYER

B BAILEY

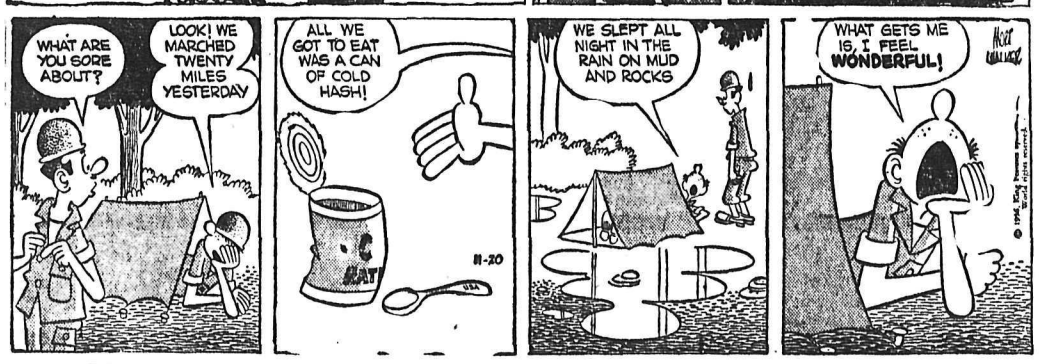

JIGGS

STOCK QUOTATIONS

The Daily News does not hold itself responsible in the event of an error in the following lists.

TORONTO STOCKS

(Closing Prices)

MINES	
Acadia Uranium	.12
Algom Uranium	16.00
Ancon Lead	1.90
Anglo Rouen	.61
Atlin Ruff	.10½
Aubelle	.10
Aumacho	.39
Aumaque	.12
Aunor	1.95
Barnat	.43
Base Metals	.55
Baska Uranium	.15½
Bibis Yukon	.07
Boymar	.08
Brilund	.60
Brunhurst	.08
Brunswick	9.25
Buff Red Lake	.08½
Campbell C	12.50
Can Met	1.77
Cassiar	7.10
Central Patricia	1.13
Chimo	.71
Coin Lake	.11
Conlaurum	.38
Cons Discovery	3.05
Cons Halliwell	1.58
Cons Howe	3.50
Cons M & S	27.62½
Cons Red Pop	.28
Con Sanorm	.09
Con Sub	3.00
Conwest	5.60
Cooper Corp	1.12
D'Aragon	.31
Detta M	.07½
Donalda	.35
Copper Man	.14
Dyno	.51
East Malartic	1.31
East Sullivan	4.75
Falconbridge	34.50
Faraday	1.40
Frobisher	3.10
Geco	16.12½
Giant Yel	4.55
Glen Uranium	.74
Goldale	.20
Goldcrest	.12
Gold Eagle	.08
Golden Manitou	1.85
Grandines	.20
Gunnar Gold	18.50
Harmineral	.37
Hasaga	.13
Headway	.65
Hollinger	25.50
Hudson Bay	83.50
Inspiration	.86
Int Nickel	96.50
Iron Bay	2.05
Joliet Que	.50
Jonsmith	.14
R J Jowsey	.60
Kenville	.12
Kerr Addison	16.62½
Keyboycon	.07
Labrador	19.50
Lake Lingman	.12½
Lakeshore	3.10
Lexindin	.14
Little Long Lac	1.60
Lorado	1.05
Macassa	1.89
MacDonald	.62
Mackeno	.43
Madsen R L	1.95
Malartic G F	1.15
Maneast	.16
Maritime Mining	2.15
McLeod	1.24
Milliken	1.38
Mining Corp	.12
Mogul	2.35
Multi Mins	1.10
New Alger	.14
New Bidlamaque	.11
New Delhi	.40
New Fortune	.18
New Highridge	.38
New Harricana	.19
New Jason	.09
New Lund	.30
Nipissing	2.94
Nisto	.10
Noranda New	54.75
Norgold	.13
Normetals	6.25
Norpax	.92
North Can	1.50
North Rankin	1.02
Omnitrans	.06
Opemiska	12.75
Pickle Crow	1.20
Placer Develop	12.00
Preston E D	5.80
Quebec Copper	1.30
Quebec Lab	.11½
Quebec Lithium	8.80
Quebec Metallurgical	2.28
Quemont	19.00
Radiore	1.05
Rainville	1.20
Rayrock	1.50
San Antonio	.60
Sherritt Gordon	7.15
Silver Miller	.85
Stadacona	.25
Steep Rock	20.12½
Sullivan Cons	3.40
Sylvantie	.96
Teck Hughes	1.46
Temagami	4.00
Thomn-Lund	1.00
Tombill	.18
Trans Cont Res	.28
Upper Can	.75
Ventures	36.25
Violamac	1.65
Waite Amulet	1.65
Wiltsey Goglin	.13
Wright Hargreaves	1.50
Yellowknife Bear	1.75

Vancouver Stocks

(Closing Prices)

MINES	
Beaver Lodge	.30
Canusa	.47
Farwest Tungsten	.16
Giant Mascot	.25
Granduc	4.00
Hamil Sil	.03
Highland Bell	.88
Jackson Mines	.10
Koote Base Metals	.62½
Nat Ex	.36
Pioneer Gold	1.50
Premier Border	.11
Sheep Creek	.90
Silback Premier	.19
Silver Standard	.31
Sunshine Lardeau	.30
Trojan	.27
OILS	
Altex	.23
A P Cons	.40
Cal & Ed	24.75
Charter	1.75
Del Rio	4.50
Home	12.00
New Gas Ex	1.20
Okalta Com	2.30
Pacific Pete	15.25
Peace River Gas	8.75
Royal Can	.07
United	1.76
Vanalta	30
Vantor	1.25
Yukeno	.08
OILS	
American Leduc	.66
Bailey Selburn	17.25
Cal & Ed	25.25
Can Admiral	.50
Cdn Atlantic	6.10
Can Collieries	6.75
Can Devonian	6.60
Can Decalta	.33
Central Explorers	3.40
Central Leduc	6.00
Con East Crest	.53
Devon Leduc	1.63
Duvex	.23
Great Sweetgrass	1.30
Highcrest	.30
Home A	12.25
Kroy	.95
Liberal Pete	2.09
Long Islnad Pete	.12
Marigold	.27
Midcon	.90
Nat Pete	4.30
New Continental	.59
New Gas Expl	1.20
Okalta	2.37
Pac Pete	15.37½
Petrol	.97
Ponder	.55
Prov Gas	1.62
Royalite	16.25
Spooner	.27
Stanwell Oil	.75
Trans Era	.30
Triad	8.20
United Oils	1.80
INDUSTRIALS	
Algoma Steel	110½
Aluminum	111½
Atlas St	25
B A Oil	46¼
Bathurst Power	60
Beatty Bros	6½
Bell Telephone	46
Brazilian	7¼
B C Elec 4¾s	90½
B C Forest	12¼
B C Power A	42
Burns A	12⅛
Can Breweries	25
Can Canners	14⅛
Can Celanese	13
Can Chem Co	7½
Can Dredge	18½
Can Oil	25⅝
Can Pac Rly	30½
Can Packers B	36¼
Cockshutt	8
Cons Gas	27
Dist Seagram	30½
Dom Foundries	29
Dom Magnesium	15⅞
Dom Steel Ord	20⅜
Dom Stores	40
Dom Tar & Chem	11¾
Dom Textiles	8¼
Eddy Paper	56
Famous Players	16
Fleet Air	1.25
Ford A	113
Gen Steel Wares	7⅞
Gypsum Lime	26½
Howard Smith	37½
Imperial Oil	53⅝
Imp Tobacco	11⅛
Int Metals	39
Int Pete	41⅞
Laura Secord	18
Loblaw A	16
Mssey Harris	6½
McColl Frontenac	63½
Mont Loco	16
Moore Corp	48
Nat Steel Car	26¾
Page Hershey	94
Powell River	44
Power Corp	60½
Russ Industries	10⅞
Shawinigan	82¾
Sicks Brew	23½
Simpsons A	20⅛
Southam	49
Standard Paving	35¾
Steel of Can	68½
Taylor Pearson	9
United Steel	15½
Union Gas of Can	59¼
Western Grocers A	21⅛
Winnipeg Gs	10½
Vulcan	.50
INDUSTRIALS	
Alberta Distillers	1.40
Alberta Distillers Vt	1.25
B C Forests	12.00
B C Telephone	44.00
Int. Brew B	5.37½
Inland Nat Gas	6.87½
Lucky Lager	4.30
MacM & Bloedel B	28.50
Mid Western	3.50
Westminster Paper	22.25
UNLISTED	
Bluebird	.02
Western Mines	.43
Woodbury	.05
BANKS	
Bank of Montreal	51.00
Can. Bank of Com.	53.00
FUNDS	
Balanced Mutual	5.29
Can. Inv. Fund	9.74
Commonwealth Int.	8.31
Grouped Income	4.21
Investors Mutual	10.79
Leverage	7.08
Trans Canada "C"	6.50

Market Trends

NEW YORK (AP) — The stock market had its steepest decline so far this month and the heaviest turnover since Nov. 7.

Canadian issues on the New York Stock Exchange were generally lower with the Wall Street trend. Aluminium lost 2⅞ and Hudson Bay Mining was down 2¼. International Nickel also lost 2¼ and McIntyre Porcupine was off 1.

TORONTO (CP) — A selling-wave among junior mining issues Monday belted the stock market, to its fourth straight decline.

Losses among coppers ranged to 22 cents, led by Consolidated Halliwell. Coldstream lost 21 cents while Coppercorp, Copper Rand, Merrill Island, Quebec Chibougamau Mining dipped 10-15 cents.

MONTREAL (CP) — Industrial stocks on the Montreal and Canadian exchanges sold off across a broad front and closed with losses ranging to two points or more.

McColl and International Petroleum advanced 1¼ while Imperial sagged a similar figure. Atlas eased a point to lead steels lower while Commerce was off 1 in the banks. Utilities showed Calgary Power off two points and Shawinigan down 1¾.

Winnipeg Grain

WINNIPEG (CP) — Winnipeg grain cash prices:

Oats, No. 1 feed, 75⅛

Barley, No. 1 feed, 1.02.

PHONE 1844 FOR CLASSIFIED

ON THE AIR

CKLN PROGRAMS — **1240 ON THE DIAL**

PACIFIC STANDARD TIME

TUESDAY, NOVEMBER 20, 1956

6:30—Wake Up Time
7:00—News
7:05—March of Truth
7:10—Farm Fare
7:15—Chapel in the Sky
7:30—News
7:35—Sports News
7:40—Wake-Up Time
7:50—Rise 'n' Shine
8:00—News
8:10—Sports News
8:15—Opening Markets
8:20—Musicale
8:55—Entertainment World
9:00—News
9:05—Shoppers' Guide
10:00—News
10:05—Shoppers' Guide
10:15—Happy Gang
10:45—Composers in Modern
11:00—News
11:05—Story Parade
11:15—Woman's World
11:30—Christmas Cavalcade
12:00—Novelty Time
12:10—Sports News
12:20—News
12:30—Farm Broadcast
12:55—Prairie News
1:00—CKLN Reports
1:15—Matinee
1:30—Fiona Brown Show
1:45—Pacific News
2:00—School Broadcast
2:30—Trans-Canada Matinee
3:30—Sacred Heart
3:45—Today's Music
4:30—The Magic Carpet
4:45—The Story Man
5:00—Bethel Fireside
5:15—By-Line
5:20—Closing Markets
5:25—Musicale
5:35—Sports News
5:50—News
6:00—Rawhide
6:15—Musicale
6:30—Cavalcade of Melody
7:00—News and Roundup
7:30—Music by McMullin
8:00—Anniversary Performance
8:30—Anthology
9:00—Fans' Point of View
9:30—Leicester Square
10:00—News
11:00—NEWS Nightcap

CBC PROGRAMS

PACIFIC STANDARD TIME

WEDNESDAY, NOVEMBER 21, 1956

7:00—Fishermen's Broadcast
7:15—Musical Minutes
7:30—News
7:35—Musical Minutes
7:40—Morning Devotions
7:55—Musical March Past
8:00—News and Weather
8:10—Sports News
8:15—Morning Music
8:45—Laura Limited
9:00—News
9:15—Your Good Neighbor
9:30—Morning Concert
10:00—Morning Visit
10:15—The Happy Gang
10:45—The Word of the Lord
11:00—Radio Theatre
11:15—Kindergarten of the Air
11:30—The Listening Glass
12:15—News
12:25—Showcase
12:30—B.C. Farm Broadcast
12:55—Five to One
1:00—Afternoon Concert
1:45—Today's Guest
2:00—School Broadcast
2:30—Trans-Canada Matinee
3:30—Closed Circuit
3:45—B.C. Roundup
4:30—Sammon and Spinnach
4:45—Legends of India
5:00—News
5:15—By-Line
5:20—Sports
5:30—Polka Party
6:00—Rawhide
6:15—Roving Reporter
6:30—Musical Diary
7:00—News
7:30—Introduction to Wed. Night
7:40—Sir Harold Nustson
8:00—The Prima Donna and Oedipus Rex
10:00—News and Weather
10:15—Low Fidelity
10:30—Recital

TELEVISION FOR TODAY

Times Shown Are Pacific Standard Time

KXLY TV — Channel 4

9:00 Good Morning
9:30 Search for Tomorrow *
9:45 Guiding Light *
10:00 Valiant Lady
10:15 Love of Life
10:30 As the World Turns *
11:00 Our Miss Brooks *
11:30 Houseparty *
12:00 Big Payoff *
12:30 Bob Crosby *
1:00 Brighter Day *
1:15 Secret Storm *
1:30 The Edge of Night *
2:00 Variety Hour *
2:30 What's Cooking *
3:00 Garry Moore *
3:30 Godfrey Time *
3:45 Johnny's Flower Time *
4:00 Variety Time *
4:30 Strike It Rich *
5:00 Cartoon Clown *
5:30 Sgt. Preston
6:05 Regional News *
6:00 The Weather Vane *
6:15 Doug Edwards News *
6:30 Rosemary Clooney Show *
7:00 $64,000 Question *
7:30 Superman *
8:00 Phil Silvers Show *
8:30 Susie *
9:00 Herb Shriner Show *
9:30 Red Skelton *
10:00 Badge 714 *
10:30 The Brothers
11:00 Mark Saber *

KHQ TV — Channel 6

8:40 Test Pattern
8:45 Color Test Pattern
8:55 Bible Reading
9:00 Tic Tac Dough *
9:30 It Could Be You *
10:00 Ding Dong School *
10:30 Home *
11:30 Tenn. Ernie Ford *
12:00 Matinee Theatre **
1:00 Queen For a Day *
1:45 Modern Romances *
2:00 I Married Joan *
2:30 Band Stand *
3:00 "Intermezzo"
4:30 Mr. Engineer and Little Rascals
5:45 My Little Margie
6:15 Trouble With Father
6:45 Weather Wise
The Front Page **
6:55 Newspaper of The Air **
7:00 Break the $250,000 Bank
7:30 Jonathan Winters **
7:45 NBC News *
8:00 Big Surprise *
8:30 Noah's Ark **
9:00 Jane Wyman *
9:30 Kaiser-Aluminum Hour *
10:30 News Desk
10:35 PCC Highlights
11:05 Mr. and Mrs. North

KREM TV — Channel 2

11:45 Test Pattern
12:00 Storyland
12:15 Featurama
1:25 News
1:30 Featurama
2:55 News
3:00 Featurama
4:30 Popeye
5:00 Mickey Mouse Club
6:00 Kit Carson
6:30 Newsroom
6:40 Weather
6:45 John Daly *
7:00 Telecourse
7:30 Warner Bros. Presents *
8:30 Wyatt Earp *
9:00 Broken Arrow *
9:30 DuPont Cavalcade Theatre *
10:00 First Run Theatre

(Programs subject to change by stations without notice.)

DAILY CROSSWORD

ACROSS

1. Small dog (shortened)
5. Senate attendant
9. Decree of high court
10. Dwelling
12. Man-of-war's small boat
14. Plead
15. Type measure
16. Young plant
19. Blunder
21. Infrequent
22. Castle's protection
24. Lay waste
28. Sandy drift (geol.)
30. Columbus' birthplace
31. Transferred, as real estate
33. Source
34. Venture
36. Girl's name
37. Game fish
41. New Brunswick (abbr.)
42. Goddess of night (Rom.)
43. Rope loop (Naut.)
45. Arctic boat
48. Reason
49. Serf
50. Jewel cases (obs.)

DOWN

1. Flower
2. Sea eagle (var.)
3. Casks.
4. Anesthetic
5. Native fort (N. Z.)
6. Jewish month
7. Large desert
8. Paradise
9. Revolved, as a legacy
11. Ovum
13. Period of time
17. Pull
18. Pry
20. Garden tool
23. Famous President (nickname)
25. Wild ox (Celebes)
26. Virtue
27. Palatable
29. Genuine
32. Faucet leak
35. Perform
37. African antelope
38. European capital
39. Deer (Ind.)
40. Dull-hued
44. Regret
46. Indefinite article
47. Knight of the Elephant (abbr.)

Yesterday's Answer

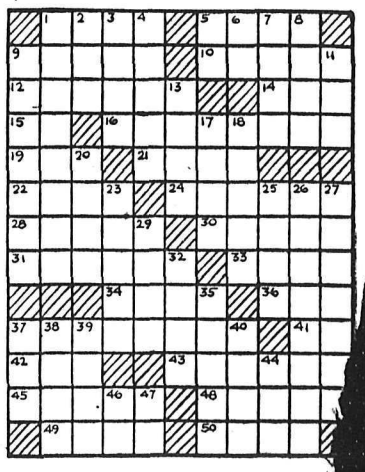

DAILY CRYPTOQUOTE — Here's how to work:

A X Y D L B A A X E

is L O N G F E L L O W

One letter simply stands for another. In this sample A is for the three L's, X for the two O's, etc. Single letters, apostrophes, the length and formation of the words are all hints. Each day the code letters are different.

A Cryptogram Quotation

WU DWG ORP, YGUI. WU DWG ORPPGK, KUROWUI—IWRD.

Yesterday's Cryptoquote: DARWINIAN MAN, THOUGH WELL-BEHAVED, AT BEST IS ONLY A MONKEY SHAVED!—GILBERT.

Distributed by King Features Syndicate

SMALL INVESTMENT — LARGE RETURNS
That's the Want Ad Story — PHONE 1844

BIRTHS

POND — To Mr. and Mrs. Wallace Pond of Union, Oregon, at St. Joseph Hospital, La Grande, Ore., Nov. 10, a daughter, Valerie Rochelle. (Mrs. Pond is the former Angie Clark.)

HELP WANTED

RIONDEL, B.C.
THE BLUEBELL RECREATION CLUB

Applications will be received by the undersigned for job of caretaker and concession operator of the Bluebell Recreation Hall.

Further details of conditions and information can be obtained by mail or by contacting the hall committee.

Applicants should note that said position is subject to regulations imposed by the Bluebell Recreation Hall Committee.

Applications must be in the hands of the hall committee not later than 6:00 p.m., Saturday, Dec. 1, 1956.

The Bluebell Recreation Club
Doreen E. Harrison, sec.-treas
Riondel, B.C.,
Nov. 16, 1956.

WANTED — EXPERIENCED millwright for sawmill maintenance Steady work Apply Columbia Cedar Limited, Box 718 Revelstoke or phone 3-X-1

DRAFTSMEN ARE IN GREAT demand Train by home study in spare time for these well-paid jobs. Diploma awarded Free folder. Primary School of Drafting, Dept. G, Box 123, Station "Q" Toronto.

PART TIME CAR SALESMAN wanted in Salmo area to represent Nelson firm. State qualifications in writing to J. P. McDonell, 301 Vernon St., or phone 75 or 210-R-2 evenings.

FULL OR PART TIME CAR salesman wanted by well established Nelson firm. Age or experience no handicap if ambitious. Phone J. P. McDonell at 75 or 210-R-2 evenings.

REQUIRED — FOOD ROUTE salesman. Health plan and opportunity for advancement. Please state qualifications and marital status. Box 81, Nelson.

WANTED — LICENSED LOG scaler. Top wages. Apply Alton Muir, Waldo, B.C.

HELP WANTED — FEMALE

CLERK STENOGRAPHER
GRADE 2 OR 1
B.C. CIVIL SERVICE
HEALTH BRANCH, NELSON

CLERK STENOGRAPHER GRADE 1: Salary: $144.-$180. per month. Typing speed 40 words per minute; shorthand speed 80 words per minute.

CLERK STENOGRAPHER GRADE 2: Salary: $180.-$218. per month. Typing speed 50 words per minute; shorthand speed 100 words per minute. Should have at least two years' stenographic experience. This position offers continuous employment of an interesting nature to suitable applicant. Generous vacation and sick leave; superannuation plan. Excellent opportunities for advancement. Applicants must be British Subjects. For further information and application forms apply to the Government Agent, Nelson, not later than November 28, 1956.

APPLICATIONS FOR THE POSITION of stenographer will be received by the Clerk of the Corporation of the Village of Creston up to November 28th, 1956. Please state age, marital status, qualifications and salary expected, and give references Reply to P.O. Box 128, Creston, B.C.

WANTED — STENOGRAPHER—Must be good typist. Salary open, all group benefits. Apply in person. Wood Vallance Co.

WANTED—HOUSEKEEPER FOR out of town. One boy school age. Light duties. Box 4514, Nelson Daily News.

SITUATIONS WANTED

TANDEM TRUCK FOR LOG OR lumber haul. Apply Box 6094 Nelson Daily News.

WILL BABY SIT IN MY HOME week, days, while mother works Apply 1007 Front St.

3 TON TRUCKS FOR HIRE Hour or contract Phone 1757-R

FOR HANDYMAN, JANITOR and repairs, phone 256-R

LADY WISHES HOUSEWORK for 5 hrs. each day. Ph. 368-L-3.

Nelson Daily News

Circulation Dept. Phone 1844
Subscription Rates
Price per single copy 6c Monday to Friday, 10c on Saturday
By carrier per week in advance 35c
By Mail in Canada outside Nelson:

One month	$ 1.25
Three months	$ 3.50
Six months	$ 6.50
One year	$12.00

By mail to United Kingdom or the United States

One month	$ 1.75
Three months	$ 5.00
Six months	$ 9.50
One year	$18.00

Where extra postage is required above rates plus postage
For Delivery by carrier in Cranbrook phone Mrs Wm. Stevely; In Kimberley Mr G A Bate; In Rossland Mrs Ross Saundry; and In Trail Mrs Syd Spooner.

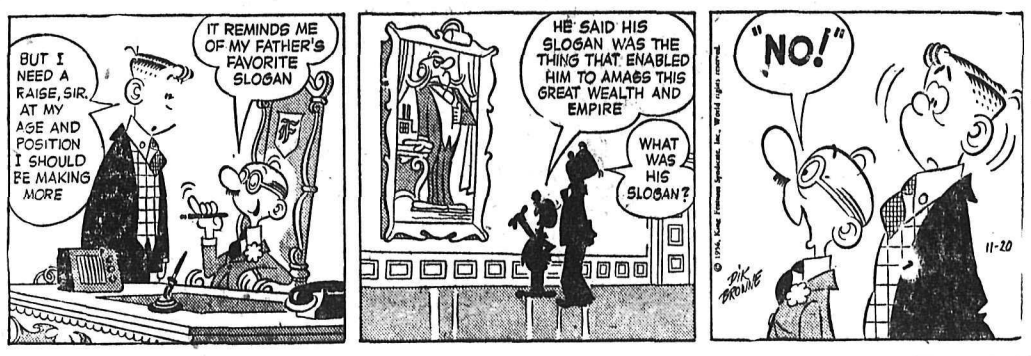

FOR SALE MISCELLANEOUS

DEALERS IN ALL TYPES OF used equipment, mill mine and logging supplies new and used wire rope pipe and fittings chain steel plate and shapes Atlas Iron & Metals Ltd. 250 Prior St Vancouver B C Ph PA 3-6357

BUY DIRECT FROM THE MILL Lumber, plywood, doors, building supplies Write for complete catalogue Vancouver Sawmills Limited. 1111 E 7th Ave. Vancouver 12 B.C

McLARY FRIDGE, PHILLIPS radio-phono, china cabinet, Connor washer, writing desk, electric fan, restaurant dishes, davenport, dresser, complete bed. Phone Savoy Hotel, Room 23.

COAL HEATER, BRICK LINED, medium size, good as new, $18. Coleman oil heater, medium size, $60, cost $90 2 yrs. ago. Ph. 1741.

DRY FIR WOOD—1 FT LENGTH for kitchen and fireplace, cord $16. 1½ cord loads only. Phone 1757-R

MAHOGANY BED, SPRING AND spring filled mattress, 6 ft. 6 by 4 ft. 6. $125. Phone 1392-X.

APPROX 40,000 B M 2x4, 2x6 1x8 1x6 lumber $30 per 1000 S Kudra phone 1757-R

HEALTH FOOD CENTRE OPEN day and evening. 924 Davies St.

HOUSEHOLD FURNITURE FOR sale. Phone 1269-X.

AUTOMOTIVE, MOTORCYCLES, BICYCLES

Deal with confidence with the Largest New and Used Car Dealer in the Interior of British Columbia.

Save $50 to $500

when you buy from us

1957 Chev. Belair Sedan
1957 Chev. Deluxe Coach
1956 Chev. Coach
1956 Ford Fairlane Coach
1956 Ford Custom Sedan
1956 Olds Super Sedan
1955 Plymouth Sedan
1955 Zephyr Sedan
1954 Mercury Sedan
1954 Buick 2-door Hardtop
1954 Olds 98 Sedan
1954 Consul Sedan
1954 Austin Sedan
1954 Ford Sedan
1953 Austin Sedan
1953 Ford Convettible
1953 Chev. Coach
1952 Chev. Sedan
1952 Plymouth Sedan
1952 Austin Sedan
1951 Plymouth Sedan
1951 Ford Sedan
1951 Chev. Sedan
1950 Ford Sedan
1950 Chev. Sedan

Ford Pickup
1955 Pontiac Sta'n Wagon
1954 Austin Station Wagon
1954 Vanguard Sta'n Wgn.
1954 Austin Pickup
1952 Studebaker Pickup
1952 Fargo Pickup
1952 Austin Sta'n Wagon
1951 Mercury Pickup
1951 Studebaker Pickup
1950 Ford Pickup

See the new CHEVROLET now on display

TERMS -- TRADES

REUBEN BUERGE Motors Ltd.

CHEVROLET - OLDSMOBILE
323 Vernon St. Phone 35

1950 GMC ¾-TON TRUCK — good condition, very cheap Ph 1668-Y-1

(Continued in Next Column)

AUTOMOTIVE, MOTORCYCLES, BICYCLES (Continued)

McElroy Motors

AUSTIN
SALES and SERVICE
PHONE 2000
803 Baker St. Nelson, B.C.

DON'T TAKE CHANCES

Let Us Tractionize Your Tires

TODAY

Avoid the Danger of Slippery Roads at Low Cost

WE PAY CASH FOR LATE MODEL CARS

TAKE ADVANTAGE OF OUR

Battery Sale

You need a Good Battery in cold weather.

WE OFFER

20% Off

on first-line Austin Batteries if you get it now ! !

1952 OLDSMOBILE HYDRAMATIC 4 door. Will take late model English car as down payment. Phone 1766-X-1.

1949 FORD COACH, VERY GOOD mechanical condition. What offers? Phone 1865 afternoons, ask for Don.

1952 ½ TON PANEL INTERNATIONAL, first class shape, winterized throughout, extra summer tires. Phone 1179-Y evenings.

1951 AUSTIN A-40, RECENTLY overhauled, good rubber. Phone 1960.

FOR SALE — 1955 AUSTIN 3-ton flat deck truck, good rubber, bargain price. Phone 1960.

MACHINERY

SNOW PLOWS
SNOW LOADERS

For:
JEEPS
TRUCKS
TRACTORS
GRADERS

and the Famous RICHARDSON

ROTARY PLOW

For Trucks -- Tractors Motor Graders

Call, Write or See Us Now

MACS

WELDING & EQUIPMENT CO., LTD.
614 Railway St Nelson, B.C.
PHONE 1402

FOR RENT — 201 PORTABLE compressor Phone 445 - Y.

WANTED TO RENT

WANTED TO RENT — 3 OR 4 bedroom house in Fairview, immediate occupancy. Contact Manager F. W. Woolworth Co., phone 454.

RENTALS

BUSINESS MAN MOVING TO Nelson wishes to rent unfurnished two or three bedroom home equipped to handle electric appliances. Prefer Fairview or suitable district close to schools. Occupancy not later than January 1st. Address all replies to Inland Distributors Ltd., Kamloops, B.C.

FOR RENT — APARTMENT — downtown location, cabinet kitchen, electric stove, nook set, large dining room, large bedroom, Pembrooke bath, shower, oak floors, steam heat. Adults. Available Dec. 1. Ph. 841-L after 5.

FOR RENT — NORTH SHORE, 3-bedroom house and 3 room cottage. Both winterized. 2½ miles east of Nelson Ferry. Phone 156. Nelson.

2 ROOMS AND BATH. SUITable for old couple or with one child. Hot and cold water. Close to Blewett store. Apply Mike Shukin.

FOR RENT — 5 ROOM DUPLEX. 2 bedrooms and utility room, basement — hot air furnace, good condition, central. Apply Box 4991, Nelson Daily News.

HOUSEKEEPING OR SLEEPING room furnished. Gas stove, frig automatic heat. Weekly or monthly rates. 171 Baker

BRAD'S AUTO COURT — WINter rentals. Self contained cottages, 2 large rooms and bath. Phone 1680.

SMALL SELF CONTAINED apartment, suitable for 1 person or couple only, $45 per month Phone 933-X.

4-ROOM HOUSE, FULL PLUMBing, near highway. Thrums, B.C. Apply J. Switleshoff.

3 ROOM FURNISHED SUITE and 2 room suite for rent, close in. Phone 839-R.

FOR RENT — 6 ROOM HOUSE, close in. Apply Box 6224, Nelson Daily News.

NEWLY DECORATED ROOMS, meals available or use of kitchen. Apply 920 Edgewood.

FOR RENT — SLEEPING ROOM by week or month. Apply 715 Vernon or phone 902.

HEATED 4 RM. APT., SELF-CONtained. Apply Box 4535, Nelson Daily News.

FOR RENT — SMALL APARTment available December. 605 Silica Street, phone 690-L.

1 BEDROOM HOUSE IN FAIRview. Centrally located. Vacant Dec. 1. Phone 1123-X.

SMALL HOUSE FOR RENT IN Fairview, $50 per month. Phone 1912.

PARTLY FURNISHED SUITE for rent. Phone 1353-L.

HOUSEKEEPING ROOM FOR rent. Phone 1564-X.

NORTH SHORE MOTEL—RENTals, singles, doubles. Ph. 1684.

3 ROOM SUITE FOR RENT. 610 Front St.

HEATED UNFURNISHED 3 RM. suite. Phone 697-X before 3.

FOR RENT — 2-ROOM HOUSE in Rosemont. Phone 342-R.

FOR RENT IN FAIRVIEW 4 RM cottage. Phone 1287-L.

FURN. ROOM FOR RENT CLOSE in. Phone 1765-R.

FOR RENT — SIX ROOM HOUSE Phone 1332-Y.

HOUSEKEEPING ROOMS FOR rent. Men only. Phone 703-L.

HEATED HOUSEKEEPING RM. for two. Phone 405-L.

WANTED — GIRL TO SHARE apartment. Phone 423-L after 6.

PROPERTY, HOUSES, FARMS, ETC., FOR SALE

FAIRVIEW HOME — 4 BEDrooms, full basement. Two car garage on one acre. All in garden, fruit trees Wonderful lake view. Terms Apply Louis Schneider, Gordon Rd and 8th

2 APT. HOUSE—1 BLOCK FROM Baker St. Renovating. Ph. 1005-Y evenings.

3 BEDROOM HOUSE FOR RENT or sale, good location in 200 block on Victoria St. Ph. 1558-R.

ROOMING HOUSE FOR QUICK sale, low down payment. Phone Savoy Hotel, Room 23.

HALF ACRE WITH LAKE frontage, North Shore (at 6 mile). Phone 44-R-2.

PERSONAL

ALCOHOLICS ANONYMOUS Box 388 or Phone 366-R

THE ALMER HOTEL OPP CPR Depot. Vancouver BC 100% fireproof. 24-hour elevator service Clean quiet and comfortable Reasonable rates City centre.

BUSINESS OPPORTUNITIES

WATKINS BUSINESS — WELL developed Watkins locality in the city of Nelson now available. Excellent opportunity to take over well paying business. For full information write the J. R. Watkins Company, 2145 West Broadway, Vancouver.

A FULLER LIFE IS A HAPPY life. If you are not completely happy with what you are doing now, perhaps we have what you are looking for. Car a necessity. For appointment write Box 1160. Creston, B.C.

NELSON BUSINESS FOR SALE. Some terms. Apply Box 6042, Nelson Daily News.

WANTED MISCELLANEOUS

WANTED TO BUY — TIMBER and bush land in vicinity o Kootenay Lake Apply Box 2736 Nelson Daily News

WANTED — CLEAN COTTON rags without buttons, 10c lb delivered to The Daily News

ROOM AND BOARD

ROOM AND BOARD FOR young gentleman Phone 1179-X

ROOM AND BOARD FOR young man. Phone 744-X.

PETS, CANARIES, BEES

2 BLACK COCKERS; 8 CHIHUAhua pups. Good Xmas presents. Apply Melvin Hougen, S.S. No. 1, Castlegar, B.C.

BUSINESS AND PROFESSIONAL DIRECTORY

ASSAYERS AND MINE REPRESENTATIVES

E W WIDDOWSON & CO
Assayers 301 Josephine St Nelson

H S ELMES, ROSSLAND BC
Assayer Chemist Mine Rep

ENGINEERS AND SURVEYORS

G W BAERG, B.C.
LAND SURVEYOR
Box 34, Fruitvale, and
373 Baker St., Nelson, B.C.

BOYD C AFFLECK, M E I C
BC Land Surveyor P Eng (Civil)
218 Gore St Nelson Phone 1238

MACHINISTS

BENNETTS LIMITED
Machine Shop Acetylene and electric welding, motor rewinding Phone 593 324 Vernon St

INSULATION

ROCK WOOL INSULATION APplied by blower. Estimates free Apply O. Lightle, Box 5100, ph. Castlegar 2171.

SEWING MACHINE REPAIRS

Sewing Machine Repairs to all makes of machines. Work guaranteed. Custom Sewing Centre, 580 Baker St., ph. 1653.

TIMBER CRUISING

FOREST RECONNAISSANCE Co., Box 666, Castlegar, ph. 3266

Calgary Livestock

CALGARY (CP)—Only moderate activity was shown by the livestock market and prices were steady to weak. On offer were 1,800 cattle and 250 calves.

Choice butcher steers 19 - 20; good 17-18.50; medium 14-16.50; common 9-13.50; choice butcher heifers 17-17.50; good 15 - 16.50; medium 11.50-14; common 7-8, canners and cutters 4.50-6.50; good bulls 9.25 - 10; common to medium 7-9; good feeder steers 15-16.50; good stock steers 15-16; common to medium 10-14.50; good stock steer calves 15-17; good to choice veal calves 15-16; common to medium 10-13; good butcher-weight heifer calves 13-14.50.

Hogs closed 50 cents higher on Friday at 28.25; sows steady 15.

Good lambs 17-17.75.

8-Months-Old Baby Dies In Home Fire

CLOVERDALE, B.C. (CP) — An eight-month-old baby died today in a fire that swept through a home in Surrey.

The victim was identified as Coral Slater, reported to have been alone in the house of Wiscot Slater when the first struck.

U.S. Ships To Sea

NORFOLK, Va. (AP)—The supercarrier Saratoga sailed Monday to spearhead a carrier force ordered to engage in exercises described by Atlantic Fleet spokesmen as "training operations." Still at sea is another carrier force which sailed from Norfolk Nov 7. It includes the supercarrier Forrestal.

Wool Underwear Keeps Canada's Frogmen Warm

OTTAWA (CP)—Angora underwear, a hardened navy frogman blushingly admits, is what keeps the navy swimmers from freezing in Arctic waters.

Lt.-Cmdr. Ben F. Ackerman of Peterborough, Ont., commanding officer of frogmen who operated from the northern patrol ship Labrador, says in a report on the cruise of last summer that even the Eskimos couldn't figure how they stood the cold.

"The secret . . . lies in a special angora wool underwear, styled in one piece with sewn-in-feet and turtle-neck collar," says his report.

But that's not all.

"Dressing starts with a suit of ordinary combination underwear and a pair of woollen socks; over this the angora underwear; then a thin rubber suit that fits tightly and is completely waterproof. Our hands are covered with woollen gloves inside rubber gloves. A compressed air breathing apparatus, face-piece and flippers complete the outfit."

CLEAR THE WAY

The frogmen surveyed beaches of lonely Arctic islands for freighters following in the wake of the Labrador with DEW (Distant Early Warning) radar line supplies. Landed on the islands by helicopter, they cleared the shore and water of obstacles so equipment and materials could be sent ashore by water from the freighters.

Lt.-Cmdr. Ackerman wrote of the team's job of clearing a northern island selected for a DEW line station. Location of the island was not revealed for security reasons.

Frogmen pulled through the waters by an inflatable boat powered with an outboard motor searched out any boulder, pinnacle or rock below the surface that would be in the way of landing craft. A man in another boat marked these off with yellow floats. Explosive charges were dropped at the various markers and detonated by lines from the shore.

IN SPARE MOMENTS . . . ?

What did the frogmen do in their few spare moments? They went right back in again and fished for Arctic char in the fresh-water lakes of the island.

They didn't catch much but "it was great sport."

Excludes Big Three

ALEXANDRIA, Egypt (Reuters) — The Egyptian ports and lights administration Monday authorized ships of all nations to enter Egyptian ports with the exception of British, French and Israeli vessels.

Intl. Nickel Sets Record Earnings

TORONTO (CP)—International Nickel Company of Canada Ltd and subsidiaries, had net earnings in the nine months ended Sept 30 of $72,594,000 U.S., or $4.87 a share — highest for any corresponding nine months in the company's history, and $4,943,000 above the previous nine-month record in 1955.

Accuses London Of Reviving Old Corny Plot

LONDON (AP)—A Labor member of Parliament Monday charged the government with reviving "an old corny plot" in connection with clims the Anglo-French invasion of Egypt unmasked a Russian move to take over the Middle East.

The charge came during a House of Commons exchange in which a government spokesman acknowledged that the invasion confirmed, rather than disclosed, the extent of Communist arms shipment to Egypt.

Cmdr. Allan Noble, new minister of state for foreign office, conceded the government had known of the arms deal since September, 1955.

MINISTER ADMITS

"The events of the last few weeks had confirmed the great extent of these deliveries and of Soviet penetration in the area," Noble said.

Laborite George Wigg then said:

"Does not that answer show quite conclusively that the government had worked through all its excuses until it has come down to the old corny one of a Soviet plot?"

The exchange grew out of a discussion of a speech in which Peter Thorneycroft, president of the board of trade, said the invasion had unmasked Russian plans to take over the entire Middle East, with Egyptian President Nassar "as her puppet."

Five Kiddies Burned To Death

SEATTLE (AP) — Five small children were fatally burned Monday in home fires in two Washington communities.

Two sons and a daughter of Mr. and Mrs. Enrique Rodriguez died in a fire that swept the Rodriguez home on a ranch west of Toppenish, in the central part of the state.

Three-year-old Elmer Eugene Lewis, son of Mr and Mrs. Elmer Lewis, perished in a blaze that levelled the Lewis' home at Randdle, 70 miles east of Centralia. Another son, 14-month-old Larry, died about four hours later of burns suffered in the fire.

LATEST REPORT
Ask your Investment Dealer for the Latest Report and Prospectus of
CANADIAN INVESTMENT FUND
CALVIN BULLOCK Ltd.

EXECUTORS AND TRUSTEES FOR OVER HALF A CENTURY
Let us help you with plans for your WILL
THE ROYAL TRUST COMPANY
Ask for our booklet "Practical Hints on Planning Your Will".
1205 GOVERNMENT, VICTORIA • 626 PENDER ST. W., VANCOUVER
R. W. PHIPPS, MANAGER GEORGE O. VALE, MANAGER

Wedding
Announcements
and
Invitations

WEDDING ANNOUNCEMENTS or INVITATIONS require the correct wording, the choice of type, and the latest designs in stationery . . . We guarantee all these essentials in regard to Social Printing. Ask to see the various samples that we carry in stock . . . Also "Thank You" Cards, Wedding Cake Boxes. If out of town, write for samples and prices.

Commercial Printers
DIVISION OF
News Publishing Co. Ltd.
Publishers of Nelson Daily News
PHONE 1844 — NELSON

Something New in Nelson

"NOMAD CAMERAS"

Nomad 620 ..... $8.95
Nomad 127 ..... 6.95
Flash Attachment 2.95

Precision-made by Viewmaster.

Coulter Photo Centre

MANN DRUGS LTD.

HISTORIC SITE

First owner of Broughton Castle in Oxfordshire, England, was the 14th - century crusader John de Broughton.

Have The Job Done Right
VIC GRAVES LIMITED
MASTER PLUMBER
PHONE 815

CAMPBELL, SHANKLAND & CO.
Chartered Accountants
Auditors
576 Baker St. Phone 295

HAIGH
TRU-ART Beauty Salon
Phone 327
576 Baker Street

CHARM BEAUTY SALON
All Beauty Culture and Cold Waves
Medical Arts Bldg.
Phone 1922 Ste. 211
Helen McCallum, Prop.

Make your own Home Made Bread with ELLISON'S
U-BAKE BREAD MIX
Full instructions on every package
Phone 238 or call
ELLISON MILLING & ELEVATOR CO. LTD.

UBC Considers School of Physiotherapy

VANCOUVER (CP) — A survey aimed at the establishment of a school of physiotherapy at UBC will begin next week.

The University announced Monday that Dr. A. T. Jouss, director of the division of physiotherapy at University of Toronto's medicine faculty, will arrive in Vancouver soon to conduct the study.

He will be here about one week.

Dr. Jouss' visit will be sponsored by the Canadian Arthritis and Rheumatism Society, which is concerned about the shortage of physiotherapists in B.C.

The Society says there is need for 148 physiotherapists in the province but at present there are only 125, about 95 per cent of whom received their training in Britain because B.C. has no facilities.

The University said it is "very sympathetic" to the need for a physiotherapist division but cannot do anything about it because of staff, building and budget problems.

Dr. Jouss will ascertain the size of staff and the amount of space required, where the physiotherapy building might be located and how much the training program will cost.

Classified Ads Get Results

From Scotland *every precious drop...*

The Secret is in the Blending
'BLACK & WHITE'
SCOTCH WHISKY
BUCHANAN'S

By Appointment to Her Majesty the Queen
Scotch Whisky Distillers James Buchanan & Co. Ltd.

Distilled, blended and bottled in Scotland
Available in 26½ oz., and 13¼ oz. bottles

B-15

This advertisement is not published or displayed by the Liquor Control Board or by the Government of British Columbia

Odds ... and Ends ... by M. D. B.

See by the paper that two female cooks have been ticked off for swearing in the presence of crew members on a certain ocean-going vessel. Apparently the Seafarer's International Union passed a resolution to the effect that these "females" are not to swear in front of the crew when there is no justification.

• • •

Such a pronouncement must surely make old salt cods like Drake, Bligh and their ilk turn in their graves with a groan. What is lusty sea life coming to when sailors cannot shout a well-rounded curse into the teeth of the bloomin' gale, we'd like to know? What is to become of the art that marked a true blue man of the sea —that fluency of being able to swear for 15 minutes without covering the same ground twice? Besides, who'll teach parrots to talk?

• • •

Oh, these are ill times I'll tell you. But one thing we've overlooked — they were female cooks. Hah! There's the answer. Being the more deadly of the species they probably put the men to shame when it came to highly polished profanity and what sailor wants to be outdone by women. Better to outlaw the whole business altogether.

• • •

Well, all I can say is, sea life will lose much of its color with the passing of that high-flown lingo. The old salts are going to have to find some other way of impressing green cabin boys. Some of them may even have to learn the King's English, having been left speechless. (I of course am taking it for granted that the resolution will apply to both male and female.)

• • •

Can't you just hear a couple of sailors passing the time of day thus:

"Quite a blow we're having."

"You bet it is."

"That was pretty poor coffee cookie served at breakfast."

"It was that, I could scarcely drink mine."

"I think I'll have to go in and see doc, my ulcers are bothering me something terrible."

"You too? I've been taking nasty-tasting medicine for a week now and it hasn't done any good."

Pretty colorless conversation for sailors, don't you think? I'll bet there is many an old sea dog will think the whole business a $%£?* %†£$%*†&&% —&% shame.

Maybe Moose Learnt Something Too

PRINCE GEORGE, B.C. (CP)—Respect for the power of British Columbia's big game has been acquired by Paul Hamm and his brother-in-law Sam Spreckels of Spokane, Wash.

Their automobile limped into Prince George with a damaged radiator and a shattered headlight after a midnight encounter with an irate bull moose a few miles south of the Parsnip River bridge on the John Hart Highway.

Hamm reported that they caught up with the animal and after chasing it along the highway for several minutes, it apparently became angered by the probing headlights and suddenly turned and charged the slowly moving vehicle.

It took the moose several minutes to extricate its horns from the punctured radiator and mangled grillwork of the late model car.

DEATHS

By The Canadian Press

Toronto — John William Billes, 60, president of Canadian Tire Corporation, one of the world's largest automotive supply firms.

Milan—Eugenio, Nonevento, 76, painter who exhibited in many international art shows.

Portland — Alfred John (Tex) Salkeld, 61, fight promoter who organized the National Boxing Club and was one of the west's best known sportsmen.

Toronto — Peter Lewis Whytock, 68, associate director of the Canadian National Exhibition and former president of the Royal Winter Fair.

Toronto — Frederick James Coombs, 80, a former partner in the investment firm of A. E. Ames and Company Ltd.

New York — Rudolph Halley, 43, who became nationally known to television audiences as counsel for the Kefauver crime investigating committee in 1950-51.

J. A. C. LAUGHTON
OPTOMETRIST
VISUAL TRAINING
Medical Arts Building
Suite 206 Phone 141

RADIATORS
CLEANED and REPAIRED
RE CORING
Jim's Radiator Shop
516 Front St. Phone 63

BULLING AHEAD—Most mounts are horses but Peter Mullins, 6, has a bovine twist as he takes Gold Dust, a Jersey bull, over practice jump for Royal Show in Brisbane, Australia.

B.C. Rallies To Call for Aid To Fleeing Hungarian Peoples

VANCOUVER (CP) — British Columbia people have given more than $14,000 in cash and thousands of pounds of clothing to organizations collecting for Hungarian refugees.

But there is little assurance yet that their donations have helped to feed and clothe the starving insurgents.

"We are still completely in the dark," Alderman Stephen Halom, president of the Hungarian Social Club here, said Monday.

The Soviet - dominated government of Janos Kadar permitted the International Red Cross to take about $40,000 worth of supplies into Hungary a week ago, and that was the last.

Meanwhile, however, donations are pouring in to be sorted and packed for shipment.

Rev. Frederick W. Metzger of the Calvin - Hungarian Presbyterian Church here says his group has dispatched 4000 pounds of clothing to a depot in Utrecht, Holland.

Another 10,000 pounds will be loaded on a ship here today.

"We, too, are still not sure whether the Budapest government will allow the donations to go in," he said.

"But if they do not, then the clothes will be distributed among refugees coming out of Hungary. Our information is that about 5000 people are crossing the frontier every day."

Shipping costs for the clothes are being paid by the B.C. Synod of the Presbyterian Church in Canada. Crates have been donated by merchants.

The Anglican Church also is collecting for the Hungarians. It has declared Dec. 2 as "Donations for Hungary Day".

October Busy Month for Working Groups

OTTAWA (CP) — The government reported Monday that the Canadian working force was more fully occupied in October than in any corresponding month since 1951:

A joint monthly statement issued by the bureau of statistics and the labor department said employment and unemployment figures for the month remained virtually unchanged as compared with September.

Number of persons with jobs estimated at 5,674,000, down by some 2000 from the previous month but 197,000 higher than in October, 1955.

Registrations for employment at national employment service offices totalled 157,400, a drop of 1400 from Sept. 20 and a decline of 35,300 from Oct. 20, 1955.

The decline was due to a reduction of 9100 in Ontario. They were up 3000 in the Pacific region, 2000 in the Prairies, 1600 in Quebec and 1100 in the Atlantic provinces.

The civilian labor force at Oct. 20, including the 5,674,000 with jobs and the 98,000 seeking work, totalled 5,772,000, compared with 5,773,000 in the week ended Sept. 22, 1956.

Of the 5,772,000 in the labor force, 5,195,000 or 90 per cent worked full time. Another 348,000 or six per cent worked part time and 131,000 had jobs but did not work.

The Highways

No. 3, Cascade, Rossland—Compact snow, plowing; carry chains. Rossland, Trail, Castlegar, Nelson, Balfour, Kootenay Bay, Creston, Goatfell — Mostly bare with icy sections, sanded. Cranbrook, Fernie, Crow's Nest—Generally good, icy sections, sanding. Construction work Ryan to Aldridge and Moyie to Green Bay. The section at Moyie open all day but subject to two-hour closures from time to time for blasting operations.

No. 3A, Trail-Salmo — Snow, plowed and sanded.

Rossland, Paterson — Compact snow, plowed and sanded. Creston, Porthill—Fair to good, mostly bare.

No. 6, Nelway, Nelson, South Slocan — 7 inches snow, plowed, slippery, sanded. South Slocan, Slocan City, Nakusp, Needles — Fair, rough gravel sections. Needles, Monashee, Vernon — Fair, slippery higher levels, carry chains.

No. 95, Kingsgate, Cranbrook, Golden—Icy sections, sanding. Aldridge and Moyie to Green Bay—Section at Moyie open all day but subject to 2 hour closures from time to time for blasting operations, rough in sections due to construction at Parson and South Vermillion.

Nelson, Kaslo—Four inches snow —plowing and sanding. Kaslo, New Denver—Compact snow, slippery. Kaslo, Lardeau — Fair, slippery sections, sanding. Lardeau, Gerrard—Fair, slippery sections, sanding.

GOV'T EMPLOYEES BANQUET, DANCE ATTENDED BY 200.

Larry McPhail was guest speaker at the annual banquet and dance of the B.C. Government Employees' Association, Nelson branch, Saturday night in the Eagles' Hall.

More than 200 guests also saw pictures of a trip to New Zealand by Mr. and Mrs. Don Cameron of Procter.

Prizes were awarded to Miss Beverley Cote, Mr. and Mrs. J. S. McClintock, Alec MacKenzie and Miss Bobby MacKenzie. W. J. Smiley was master of ceremonies. Dancing was to the music of Kline's Orchestra. Catering for the turkey dinner and midnight supper was by the Ladies' Auxiliary to the Eagles. Andy Peloso was convener of the entertainment committee.

FINED FOR SPEEDING

W. N. Ferguson of Nelson was fined $10 and costs by Magistrate R. S. Nelson for speeding through the Hume School Zone, November 16. Ferguson appeared in City Court Monday pleading guilty.

Rotarians Invited by Nakusp Club

An invitation to attend Nakusp Rotary Club's anniversary night December 3, has been received by Nelson Rotary Club.

As the Nelson Club sponsored the Nakusp club it is hoped that a good representation will travel there, it was stated at the Nelson Club's luncheon meeting in the Hume Monday.

Among other business, progress on the swimming pool was announced. An invitation is being extended to the North Spokane Rotary Club to visit here. The annual cabaret will not be held, owing to planning for the district conference here in the Spring. Members will vote at next week's meeting on a children's Christmas party.

President David Fairbank and R. H. Dill conducted, in brief, a facsimile of the recent district institute in Spokane, a one-day "school" on aspects of Rotary organization including membership.

Luncheon guests were Harry Rounds of Nelson and Ed Mayon of Vancouver.

Bennett Talks With P.M.

OTTAWA (CP)—Premier Bennett of British Columbia conferred Monday for 45 minutes with Prime Minister St. Laurent.

Later, he told reporters he discussed the federal government's tax-sharing offer to the provinces, the Trans-Canada highway and British Columbia's Pacific Great Eastern Railway.

"We are making progress," he said concerning the tax proposals made to the province early this year.

Of the other matters, he would say only the talk was "very interesting."

Mr. Bennett, here until Thursday, plans to see Trade Minister Howe, Works Minister Winters, Immigration Minister Pickersgill and Resources Minister Lesage.

DRESSING GOWNS
for Christmas

A small deposit will hold one of these Gowns till Christmas.

Nothing would please him more than one of these all wool Flannels or Viyella Gowns. In plain shades, checks and tartans.

$14.95 to $27.50

EMORY'S Limited
THE MAN'S STORE
Box 100 Phone 31

Medical-Dental Courses Held At Arnprior

ARNPRIOR, Ont. (CP)—A class of 49 medical and dental practitioners from across Canada Monday opened a week-long study of health problems arising from nuclear warfare.

They are learning what might be expected of them should such a war ever hit Canada. The course opened at the Canadian Civil Defence college at this town 40 miles northwest of Ottawa.

Your Rexall
SUPER PLENAMINS
Store In Nelson.
CITY DRUG CO.
"Your Rexall Pharmacy"
3 sizes in junior and adult tablet form.

10¢ OFF!

NABOB "GREEN LABEL" TEA BAGS

Good for a limited time only-so buy now!

Enjoy tea as it should be at a wonderful saving. Not just tea but famous Nabob "Green Label" Tea in handy tea bags—so quick and convenient. Nabob—the favorite tea for fine quality, flavor, and full, satisfying strength.

"Tea as it should be!"