3207

Nelson Daily News

WEATHER FORECAST
Kootenay: Cloudy. Little change in temperature. Winds light. Low-high Cranbrook 15 and 20, Crescent Valley 20 and 30.

Vol. 55 — NELSON, B. C., CANADA—THURSDAY MORNING, NOVEMBER 29, 1956 — Not More Than 6c Daily, 10c Saturday — No. 185

To Bring Refugees Here Free of Charge

Pickersgill Going to Vienna Friday To Supervise Movement of Hungarians

OTTAWA (CP)—Immigration Minister Pickersgill announced Wednesday night he will leave Friday for Vienna to supervise movement of Hungarian refugees to Canada and that the government has decided to transport them to this country free of charge.

At the same time, a group of Conservative Members of Parliament prepared a motion welcoming President Eisenhower's statement Tuesday that present Anglo-American differences should not be viewed as weakening "the great bonds" between the two countries.

Mr. Pickersgill said he expects to arrive in Vienna by air Saturday to personally supervise the movement of Hungarian refugees through Austria to Canada.

The minister told the Commons that the government had considered during the day the plight of refugees who would be coming to Canada with little else than the clothes they were wearing.

It was felt they could not be expected to try to establish themselves here "with a debt hanging over their heads."

PASAGE FREE

The government therefore had decided the assisted passages being advanced to them would not be a loan, as is regularly the case, but would be free.

He said this will apply to Hungarian refugees who already have arrived in Canada.

The government also had decided to move as quickly as possible to increase the flow of refugees to this country. In that respect it was felt that a minister of the crown should personally go to Vienna.

Mr. Pickersgill's dramatic announcement brought immediate approval from the opposition.

A. J. Brooks (PC-Royal) welcomed it and said it was "a very obvious attitude for the government to take."

Ordinarily, assisted passages are advanced in the form of interest-free loans to certain classes of immigrants to cover their transportation from their homeland to their destination in Canada. They are repayable in monthly instalments a maximum period of two years.

Meanwhile, it was learned that the federal government will pay for the keep of Hungarian refugees in Canadian homes where there is a definite need for this type of assistance.

The official said the government hopes Canadians who are kind enough to offer to house Hungarians until they can find jobs and their own accomodation will do so out of the goodness of their hearts.

However, he said, if a refugee lacks funds to pay for accomodotion and food the government will absorb such costs, pending establishment.

COMMONS ADJOURNS . . .

Member Trainor Dies In Parliament Building

OTTTWA (CP)—For the second time in six months, business of the Commons was interrupted Wednesday by the sudden death of one of its members in the Parliament building.

Dr. Owen C. Trainor, 62-year-old Progressive Conservative member for Winnipeg South, collapsed and died of a heart attack in his office as the Commons resumed debate in the third day of the special Parliamentary session. He was the fifth MP to die this year.

Prime Minister St. Laurent, his voice sorrowful, announced Dr. Trainor's death to shocked members and all immediately agreed to adjourn the house until Wednesday night.

MISSED SESSION

"I think that we should, as a mark of our deep sense of loss, suspend even this debate and the urgency of the matters we are considering," Mr. St. Laurent said.

Recurrence of Dr. Trainor's heart condition forced him to miss a good part of last session, but he returned to Ottawa for the special session.

Hon. Earl Rowe, acting opposition leader, CCF Leader Coldwell, Social Credit Leader Low and two of Dr. Trainor's fellow members from Winnipeg—Stanley Knowles (CCF — Winnipeg North centre) and Justice Minister Garson — added their words of sympathy for the family and friends of the dead member.

Later, Hon. George Drew, retiring Conservative leader, issued a message of tribute from his home here.

Mrs. Trainor was in Winnipeg at the time and her son, Michael, in New York taking post-graduate work as a doctor.

The last Commons member to die in the Parliament building was Dr. John Lorne MacDonald, Liberal member for Vancouver Burrard, who succumbed last June 6.

A priest was called to give him last rites.

"He knew I was there," said Rev. Stuart Gordon, of St. Joseph's Roman Catholic Church here. "He was very grateful that I was there."

WOULD HAVE UN BUY SINAI

LONDON (Reuters)—A number of parliamentarians Wednesday night submitted a plan to end Israeli-Egyptian border strife by having the United Nations buy the entire Sinai desert and police it as a "world territory" buffer.

One suggestion is that the price should be $250,000,000 — which would roughly cover the cost of the Aswan dam.

The plan is contained in a parliamentary motion in the names of F. J. Pitman, Conservative, and Henry Usborne, Labor, but it is expected to have the support of many members from all parties belonging to the house's 106-strong parliamentary group for world government.

SEOUL, South Korea (Reuters) —South Korea and the United States signed a treaty of friendship, commerce and navigation Wednesday, the first treaty of its kind ever negotiated by the government of President Syngman Rhee.

Canadian Imports Increase 10 P.C.

OTTAWA (CP)—Canadian imports increased 10 per cent in value in August and were up 26 per cent for the first eight months of the year, the bureau of statistics reported Wednesday.

August imports rose to $473,600,000 from $429,800,000 in the corresponding month a year ago and increased to $3,801,500,000 from $3,411,900,000 in the January-August period.

Imports in August were larger in value from all main areas, except the United Kingdom. But the gains were general in the year.

Fog Again Descends On Vancouver

VANCOUVER (CP) — Fog, woolly-thick and dripping with moisture and grime, descended on this west coast port in a soggy mass Wednesday evening after a brief respite and dim sunshine during mid-day.

The grey pall which has enshrouded the city for seven days thudded clear to the pavement to cut visibility to only a few feet and choked traffic lanes to a standstill.

It was the worst evening of all since the week-long seige began.

EDMONTON (CP) — Premier Manning of Alberta says Canada's policy in the Suez crisis has been marked by "indecision and bungling".

The premier told the Alberta Social Credit League convention Wednesday night that public dissatisfaction with the federal government's Suez policy is part of a country-wide desire for a change which will aid the Social Credit party in the next dominion general election.

Jest a Second

"My income runs into four figures — those of my wife and my three daughters!"

LAING CASE DISMI

PROVINCIAL LIBRARY
PARLIAMENT BUILDING
VICTORIA B.C.
Comp
To Pa
24 31 Dec 56

VANCOUVER (CP) — A libel and slander suit brought by the contracting firm of Wade and Wells against Arthur Laing, British Columbia Liberal leader, was dismissed Wednesday in B.C. Supreme Court. Mr. Justice Norman Whittaker ordered the company to pay costs.

The action grew out of a letter Mr. Laing wrote to Mines Minister Kiernan last spring criticizing construction of the Stewart-Cassiar road in northern B.C., on which the firm acted as contractor.

At the start of Wednesday's ninth day of hearings, Cecil Merritt, VC, counsel for Wade and Wells, asked the court to rule in favor of the plaintiff despite the finding of an eight-man jury which Tuesday cleared the defendant.

Mr. Merritt based his motion on a written recommendation which the jury submitted to the court after rendering its verdict, saying:

"During political controversies, in speaking under the law of privileges, reasonable care should be exercised when a third party who may be innocent is involved in the controversy."

Plaintiff's counsel contended that the recommendation "in effect" constituted a finding that reasonable care had not been exercised in the case under consideration. The defence claimed during the hearing that Mr. Laing's criticisms were not directed at Wade and Wells but against the Social Credit government of B.C.

Mr. Justice Whittaker, rendering judgment immediately following the conclusion of Mr. Merritt's remarks, said that by its verdict the jury must have found that the plaintiff failed to prove express malice.

BEN-GURION APPEALS "STOP NASSER"

By ERIC GOTTGETREU

JERUSALEM (AP) — Premier David Ben-Gurion charged Wednesday Egypt has imposed a reign of terror in the Hitlerite pattern on all its Jews who wish to hold fast to their faith. He appealed to the world to "stop Nasser now."

"We must warn the world not only of what is being done now, but of what is liable to happen in Egypt if effective measures are not taken immediately to put an end to these acts," he said.

Ben - Gurion told the Knesset (parliament) swastikas were discovered on various Egyptian vehicles and Arabic translations of Mein Kampf in the baggage of many Egyptian officers captured in the Sinai campaign. He said this implies "appalling possibilities for the future of Egyptian Jewry."

ABU SUWEIR, Egypt (AP) — A company of Danes of the UN police force moved into Port Said Wednesday. The force commander, Maj. - Gen. E. L. M. Burns, crossed no-man's land to inspect frontline positions which his men are expected to occupy today.

Sure Sherbrooke Will Refuse Grant

QUEBEC (CP) — Premier Duplessis of Quebec told a legislature committee Wednesday he is sure the University of Sherbrooke will refuse to accept a federal grant.

He told the legislature's committee on public bills:

"I am certain that those directing the University of Sherbrooks will want to preserve the neritage left to us by our forefathers when the moment arrives to decide whether they should accept federal subsidies."

The committee was studying a bill providing for a trust for the university, established two years ago. It was passed.

Okanagan TV Hookup Costs $125

PENTICTON (CP) — The South Okanagan Television Co. announced Wednesday that first viewing of coaxial cable TV in Penticton is expected within two weeks.

Two Spokane stations, Channel 2 KREM, and Channel 4, KXLY, will be made available and plans are being made for a third Spokane station, Channel 6, KHQ.

Installation costs of the hookup for a home owner or tenant will be $125. A monthly rental charge of $4.50 will also be charged.

Company officials said the flat charge of $125 is slightly less than the cost of a rooftop antenna in fringe TV reception areas.

CHEERING EGYPTIANS watch the arrival of 193 blue-helmeted Norwegian troops at the Kantara station en route to Port Said, 25 miles north. They were the first contingent of United Nations emergency police units now moving into position to begin the job of supervising the cease-fire in Egypt.

PC Senator . . .

"Should Have Stood With U.K., France"

OTTAWA (CP)—Senator John T. Haig said Wednesday that "when the chips were down" Canada should have stood staunchly behind Britain and France in the Middle East crisis.

Furthermore, the 79-year-old Progressive Conservative leader told the Senate, the United States "knew what was happening in the Middle East and the plain fact is that the US. did not offer to help out at all."

"I think it is the stand of the majority of Canadians that when the chips were down Canada should have stood forsquare with Britain and France."

This was going to be a real issue in the next election."

The result was that Egypt's President Nasser was "running the show" in the Middle East, challenging the world and making demands on the United Nations Nasser had refused the Queen's Own Rifles as part of the UN police force because their uniforms reminded him of British sholdiers.

The unshot was that Canada's contribution to this force had been reduced to "clerical help, dishwashers, pudding mixers, but no fighting men." It was a grave mistake that there had been no strong protest by the Canadian government.

There would be no peace between the U.S. and Russia "until one of them is master of the world."

If Russia gained control of the Middle East, as she now controls eastern Europe, "she will control the world and poor little Canada will say 'yes, yes,'"

SENATORS DISAGREE

Senator Haig's speech drew an immediate repudiation from Solicitor-General Macdonald, government leader, and from Senator Arthur Roebuck (L-Ontario).

Senator Macdonald said if Canada and other western nations had followed the course indicated by Senator Haig, Parliament would not now be meeting in a peaceful special session Instead "we would have been involved in a world war."

Senator Roebuck regretted Senator Haig's remarks and said the Winnipeg senator would live to regret them. His "belligerent" statements were the kind that could precipitate a war.

Senator Hartland Molson, a Quebec independent, suggested Canada should close the Russian Embassy here.

ESCAPING GAS CAUSE OF FIRE

CALGARY (CP)—An explosion of escaping natural gas has been blamed for the $1,775,000 fire which destroyed 13 Centurion tanks at nearby Sarcee military camp.

Officials said Wednesday a drag-line machine working on an excavation Tuesday had broken an underground pipe carrying gas into the tank hangar. The accumulating gas ignited on a boiler.

250 SAIL TO CANADA

LE HAVRE, France (Reuters)—The Panamanian vessel Arosa Sun will sail from here for Canada on Friday with 250 Hungarian refugees, it was learned here Wednesday night. The refugees are due to leave Vienna by train Thursday for Paris.

Chevrier May Return to Cabinet

OTTAWA (CP) — The Ottawa Citizen says Hon. Lionel Chevrier, chairman of the St. Lawrence Seaway Authority, may leave his post within six months and return to the federal cabinet.

"I can say nothing," commented Mr. Chevrier, who resigned as transport minister in 1954 to become the first president of the authority.

REGAINS SIGHT AFTER 44 YEARS — Ernest Ek, 50, of Wauwatosa, Wis., chats happily with his wife, Hildegarde, in Chicago, Ill., where a cornea transplant operation restored his sight after 44 years. Ek lost his left eye in an operation when he was six years old. Infection in the other eye kept Ek in near darkness for 44 years until surgery in Chicago last June in which a healthy cornea was substituted.—(AP Wirephoto.)

U.K. Moves To Heal Breach With States

Anti-American Sentiment Sweeping Britain Over U. S. Mideast Policy

By R. B. MACLURKIN

LONDON (Reuters)—The cabinet Wednesday night discussed how to heal the breach with the United States over Middle East policy and check a mountainous wave of anti-American sentiment sweeping the country.

The motion was designed to counter one Tuesday night from 110 other Conservative members —one-third of the party's strength in the House of Commons—declaring the U.S. attitude "is gravely endangering the Atlantic Alliance."

These Conservatives bitterly resent American and United Nations efforts to secure an immediate withdrawal of Anglo-French forces from the Suez Canal.

The second group, preparing the counter-motion, number about 30. Their ranks include Sir Edward Boyle, who resigned as a junior minister in protest against the government's Suez policy, Sir Walter Elliott and former attorney-general Sir Lionel Heald.

LLODY REPORTS

Foreign Secretary Selwyn Lloyd reported to the cabinet on his talks at the United Nations.

He told reporters that there has been no agreement yet with the United States on how to handle the Middle East crisis.

The United States has supported four UN resolutions calling on Britain, France and Israel to withdraw troops from Egypt.

Lloyd discounted reports in some London newspapers that he has been snubbed by President Eisenhower. Lloyd said a meeting with the President had not been a part of his plan while in the U.S.

Support for the Eden government came from Australian Prime Minister Robert G. Menzies who said the central idea of proposals drawn by the United States at the 18-nation Suez conference was that the canal should not be controlled by any one power.

As Lloyd arrived, Transport Minister Harold Watkinson told a meeting here that the United States must not duck "the responsibilities of being the most powerful nation in the world."

Wednesday night's cabinet meeting concentrated on the prospects of reviving an agreement with American on Middle East policy and on a timetable for the withdrawal of British troops.

The Associated Press reported that it learned that the government already is resigned to large-scale withdrawal of forces from Egypt and France has privately indicated its readiness to do the same.

Lloyd is expected to report to the House of Commons today. Government supporters hope he will provide a clear lead for restoring party unity.

British nationals arriving in London Wednesday after being expelled from Egypt gave varying reports of their treatment by Egyptian police. A spokesman for a group of eight missionaries, including some women, said they were generally treated fairly well.

PARIS (AP)—President Eisenhower has sent French premier Guy Mollet a personal letter reaffirming faith in French American friendship and the Atlantic Alliance.

Diplomatic sources reported this Wednesday as U.S. Ambassador C. Douglas Dillon prepared to fly home today for conferences on the differences between France and Britain on one hand and the United States on the other.

SAYS CANADA SHOULD ATTRACT FACTORY HANDS

MONTREAL (CP)—The Banque Canadienne Nationale says that in attracting immigrants Canada should specialize in factory workers rather than farm hands.

In its monthly news letter, issued Wednesday, it says the factory hand, rather than the farm worker, "is an expansion factor in an economy that has passed the primary stage."

Canada should aim at absorbing 815,000 to 200,000 immigrants annually, if the country's rate of development was to be maintained Further, the rate at which young Canadians were entertaining industry was declining and Canadians emigrating at a rate of 30,000 to 35,000 a year should be replaced.

Says Should Have Distinctive Flag

OTTAWA (CP) — Canadian units serving in the United Nations police force in the Middle East should be given a distinctive Canadian flag, Leon Balcer (PC-Trois-Rivieres) said in the Commons Wednesday night.

He said the government should use the present situation as an occasion to give the country a new flag.

"It is humiliating for Canada to send troops across the world when they cannot be recognized by a distinctive flag."

Railways to Ratify Plan

MONTREAL (CP) — Canada's biggest labor - welfare plan is scheduled to be ratified Monday by the major railways and their non-operating unions, it was announced Wednesday.

A brief joint announcement from a union-management committee said agreement has been reached on the details of the scheme, following months of negotiation.

Anonymous Call

VICTORIA (CP) — More than 750 students were evacuated from Oak Bay Junior High School Wednesday after an anonymous telephone call said a bomb was planted in the school.

"This is the underworld calling. A bomb is going to go off in your school," police quoted the caller as saying.

The students were turned out for about 20 minutes while police and staff searched the building.

The students were unaware of the reason for the evacuation.

Report Malenkov In Hungary

BUDAPEST (AP) — Premier Janos Kadar, reported stiffened by a strong Kremlin hand, Wednesday night demanded Austrian help in returning Hungarian youths who have streamed into Austria with other refugees. He charged "fascist terrorists" prompted their flight.

Kadar was following a new tough line toward both Hungarian workers and the West — a line which reliable sources said was suggested to him directly by a Soviet deputy premier, Georgi Malenkov.

An excellent source said Malenkov arrived in Budapest last Friday to bolster the Kadar regime.

Asks Time Limit On Withdrawal

CAIRO (AP) — President Nasser's chief political adviser, Ali Sabry, said Wednesday night Egypt has asked UN Secretary-General Dag Hammarskjold to fix a time limit for withdrawal of British, French and Israeli troops from Egypt.

In an interview broadcast by the Egyptian state radio, Sabry said Egypt made the request through Foreign Minister Mahmoud Fawzi. Then Sabry added:

"If the invaders ignore decisions of the UN, Egypt can take many steps which we cannot divulge now, but I cannot guarantee that these steps will not lead to world war.

CENTENARIAN DIES

CHICOUTIMI, Que. (CP)—Benjamin Boudreault, 102, died Monday, survived by six children, 44 grandchildren and 389 great-grand-children.

Canada's Contribution to UN Police Force Still Indefinite

UNITED NATIONS, N.Y. (CP)—Secretary-General Dag Hammarskjold issued a report Wednesday on the UN Middle East police force which indicates plans for the main body of Canada's contingent still are highly indefinite.

Hammarskjold said the "provisional" target for size of the force is two combat brigades totalling some 6000 men. He added:

"Within a fortnight virtually all elements of the force activated to date will have been lifted to Capodichino (the Italian staging area) and Egypt. By that date the force in Egypt should number approximately 4100, with some 300 air personnel stationed at Naples."

A Canadian UN spokesman said these figures include the 700 men of the Canadian army administrative group and RCAF air transport squadron contributed by Canada.

ARMY WAITING

The phrase "activated to date," however, does not include the major part of the army group which has been held up at Halifax since the sailing of the aircraft carrier Magnificent was cancelled more than two weeks ago.

At the time of the change in plans, External Affairs Minister Pearson, head of the Canadian UN delegation, said the administrative party was sent on ahead because the greatest need at the time was for headquarters staff. The rest would go, he said, when Maj.-Gen. E. L. M. Burns of Canada, commander of the force, called for them.

Hammarskjold's report gave no prediction as to when this would be. He said:

"What size it (the force) may ultimately need to be can be better judged in the light of developments and the assessment of the commander of the force as to his requirements in carrying out the mandates of the General Assembly.

Meanwhile, the French UN delegate announced the withdrawal of more troops from Egypt and promised to pull out additional units soon.

WASHINGTON (AP)—The United States accused Russia Wednesday of adding to Middle East tension by shipping "substantial" amounts of arms to Syria.

Concern over weapons deliveries also has been expressed to the Syrian government by the American ambassador in Damascus, the state department reported.

And in This Corner...

SPRINGFIELD, Ohio (AP) — What you don't know won't hurt you, the axiom goes. Sometimes it even helps.

A man sat down at the counter in Mrs. John Cannelles', candy store Monday night and asked for pencil and paper. He wrote a note to Mrs. Cannelles, but she laughingly handed it back to him, explaining:

"I can't read English."

In disgust the man threw the note on the floor and stamped out.

Mrs. Cannelles, was born in Springfield but educated in Greece from her infancy.

The message:

"This is a holdup."

ROME (AP) — Police rescued Miss Lollobrigida when three men grappled with her in an effort to steal her handbag.

Not Gina, though.

Annunziata Lollobrigida, 26, unwisely accepted a lift from the would-be thieves along with two girl friends. Their screams brought police — and the name brought a swarm of reporters who sadly reported Gina and Annunziata weren't even related.

TORONTO (CP) — A postman Tuesday prevented a dog named Taffy from being killed under the Vicious Dog Act.

The pet of David Phillips was condemned after neighbors complained it molested their children. The decision was appealed with evidence from postman Donald Hayes that he had always found the dog friendly.

"If anyone has an idea of what dogs in a neighborhood are like it's the postman," said Judge Robert Forsythe in upholding the appeal.

CASTLE THEATRE
Castlegar, B.C.
Showing TONIGHT ONLY
Shows at 7. and 9 p.m.
"THIS ISLAND EARTH"
(Technicolor)
Jeff Morrow, Faith Domerque

C. O. Anderson Again Heads St. John Centre

C. O. Anderson was re-elected chairman of Nelson Centre, St. John Ambulance Association, at the annual meeting in the fire hall Monday night.

Mr. Anderson and Fire Chief Elwin Owens were voted honorary memberships for their work on behalf of the Centre in past years.

Other officers elected were Andrew Sinclair, first vice-chairman; D. R. Grahame, second vice-chairman; Paul Deakin, secretary-treasurer, Mayor Joseph Kary, honorary chairman, and Chief Owens, John Corbett and George Kalway, executive members.

Discussion took place on ways and means of creating more interest in the organization's work in Nelson.

Classified Ads Get Results

ANGLICAN DIOCESE STARTS FIRST NEWS PUBLICATION

For the first time in its history, the Anglican Diocese of Kootenay has launched a quarterly diocesan news publication.

Six thousand copies of the publication, published under the banner of "The High-Way," are going out to close to 30 parishes for distribution to church families. The Diocese embraces both the Okanagan and Kootenays.

The first issue contains a message from the Bishop of Kootenay, Rt. Rev. P. R. Beattie of Kelowna; greetings from the Archdeacons of Okanagan and Kootenay, an introductory editorial, news stories from the various parishes and general information concerning diocesan affairs. There are also illustrations, including a front page picture of the new diocesan crest.

"The High-Way" is being printed by The Nelson Daily News commercial printing department on good quality paper. Its four-page size may be expanded in the future.

Editor is Miss Leslie Holmes of Nelson, and Rev. Canon W. J. Silverwood, vicar of the Church of the Redeemer, Fairview, Nelson, and rural dean of West Kootenay, is associate editor.

FOUR PAY FINES

Two speeding cases were heard Wednesday by Stipendiary Magistrate William Evans in provincial court.

R. A. Bennett and Louis Maglio, both of Nelson, pleaded guilty to speeding near Fernie. Bennett paid $10 and costs, and Maglio was assessed $15 and costs.

Tuesday, C. E. Holland of Nelson pleaded guilty to speeding at Fernie and was fined $10 and costs.

Paul F. Harris of New Denver was fined $15 and costs when leaving Nelson for the Slocan.

Turkey Shoot Begins Tonight

Gobble, gobble, who's got the turkey?

That'll be the theme tonight, Friday and Saturday, when the Kiwanis Club hold their 10th annual Turkey Shoot in the Nelson Civic Centre

The gobblers, from about 11 to 15 pounds, will be distributed right at the Civic. If there aren't enough turkeys, winners will receive vouchers entitling them to pick up their birds at a local store.

Regular army targets will be used, and a door prize will be drawn for each night. There will also be bingo and other games.

This turkey shoot became an annual Christmas event of the Kiwanis Club when inaugurated by Stan Morris 10 years ago.

Those in charge of this year's shoot are N. R. Sardich, chairman; E. W. (Lefty) White, Stan Morris, range; W. B. Christie, Dr. Joe Vingo, A. C. Cawley, bingo; Walter Clarkson, Don E. Hunter, J. G. Elmsley, tickets; J. W. McClelland, E. W. Kopecki, turkeys; Bernard Kelly, chits for winners who are unable to get their turkeys at the Centre; and J. S. Livingstone, games. Wives of the members are also helping.

Merchants To Press For Monday Closing

Nelson Retail Merchants' Association decided Wednesday to press for a change to Monday instead of Wednesday closing in Nelson. The merchants also want to have stores open Friday night.

Meeting Wednesday afternoon in the Chamber of Commerce building, about 25 retailers approved a resolution calling for a change of store hours to 8:30 to 5:30 p.m. Tuesday, Wednesday, Thursday and Saturday, and 8:30 a.m. to 9 p.m. on Fridays. President Donald Sweet and his executive will appoint a committee to bring the matter before Nelson City Council, possibly Monday night.

The members also approved action to curtail use of trading stamps, and discussed possible effects from the statement of the Midsummer Bonspiel Committee that it was going to withdraw proposals for greater advertising to bring residents into Nelson to shop, and preparations for Christmas decorations. Mrs. E. Christiansen was secretary of the meeting.

Mr. Sweet thought the resolution would most likely be passed on to the 1957 council. Eighty-five signatures were obtained on a populace petition, and the Vancouver Retail Merchants' Association had said that 275 names would be needed for safety. Mayor Kary said, however, that this petition might have no bearing on the council's decision.

The new hours would give retailers one master bylaw, and would probably take about three weeks before becoming law. Members were urged to prepare for an educational campaign if the new hours were enforced.

The Association also ratified a resolution passed by Vancouver merchants and endorsed by the Vancouver city council, that city licence inspectors be told not to licence firms using trading stamps without prior reference to city council. The resolution, which represents an attempt to have trading stamps outlawed in B.C., will be passed on to Nelson City Council, and supporting telegrams will be sent to Hon. W. D. Black, Premier W. A. C. Bennett, and Attorney-General R. W. Bonner.

Merchants agreed to wait and see if city council plans to decorate the streets this year, before doing anything about the matter themselves. Store-owners purchased some lights and other decorations a few years ago, and these were stored with the City. However, they are thought to be unusable now.

Food stores will remain open Dec. 22, even if the new closing legislation is enacted by that time. Special arrangements about longer store hours in December to handle the Christmas rush, have already been announced.

The president remarked that he had noticed a heavier influx of shoppers from outside the City, brought on by heavier grocery advertising. He suggested that plans be made for special merchandising days, similar to the "Nelson Days" held last year, with genuine bargains to bring the people to Nelson. A suggestion that plans be implemented now because merchants are approaching the most lucrative part of the year was shelved until the new closing hours' legislation had been dealt with, and because many stores have already set their Christmas advertising budget. Members suggested that arrangements might be made soon for December, 1957.

A resolution protesting the action of city council towards the Bonspiel Committee, and asking them to reconsider their stand was passed, since this annual event "is very important to merchants." Members took the action to help prevent the 'spiel from "bogging down." They were "surprised" that city fathers spent $2900 to bring the Calgary Stampeders football team here last summer, yet wanted to charge the Bonspiel Committee $2400 for the use of the Civic Arena during the week-long series.

A suggestion had been made that council and bonspiel officials endeavor to compromise, but one member of the Bonspiel Committee said there can be no compromise. The latter committee had no complaint against the merchants, and store-owners feel that this summer event is valuable to Nelson. Merchants ask that the Centre be used for the enjoyment and entertainment of local citizens, for which it was built, and that it not be run strictly as a business proposition. "It doesn't particularly matter whether it pays its way," Frank Eberle said.

The Association was recently constituted as a separate organization, without ties to provincial and national associations, so that they could give more attention to local problems. A. C. Emory mentioned that no canvass had been made to get members for the new association, and all present voted in favor of joining. Accounts of the former merchants' association were transferred to the new group.

FINED FOR NOT HAVING LICENCE

Gale Block of Nelson, charged with driving without a licence Nov. 15, pleaded guilty and was fined $25 by Magistrate R. S. Nelson in City Police Court Tuesday.

George G. Lang of Penticton, also pleading guilty, was fined $10 and costs for speeding on Stanley Street Nov. 24, and Mrs. K. Thomas of the North Shore was fined $1 and $3.50 court costs for failing to pay a parking ticket.

PHONE 1844 FOR CLASSIFIED

KINAUCTION MC TONIGHT

J. G. ALLAN

J. G. Allan, past president of the Kinsmen Club, will be master of ceremonies Thursday evening for the opening of the 1956 Kinauctions.

The Kinsmen's main show of the year will aid a proposed Handicapped Children's Fund, tentatively planned in conjunction with the Polio Fund.

YULE PLANS LAID BY LIONS

Lions club of Nelson drafted plans for the Christmas season at their meeting in the Silver Room Tuesday night.

A Christmas party for club members and their immediate families will be held December 11. George Benwell was elected chairman of the annual New Year's Eve frolic.

A report on the recent light bulb campaign showed that $600 had been acquired for club charities.

The club also agreed to renew their membership in the Kootenay Society for Handicapped Children.

Guest speakers Gary Allbright and Frank Phillips appealed to the club for funds to finance the $100 medical and dental insurance the youngsters would be guaranteed from the Amateur Hockey Association for the fee of $1 each.

The NMHA has approached service clubs in the city in the hope of raising sufficient funds to cover the 300 participating players. The appeal was referred to the executive committee.

Guests were Keith Meakin of Nelson and ex-city resident Malcolm (Scotty) Cameron, now of Vancouver.

Friday Last Day City To Read Gas Meters

A gas meter blitz will take place in Nelson Friday.

A crew of five men will be out to read all of the city's 700 meters for the last time under the city franchise, which is officially being taken over Monday by Inland Natural Gas Company.

This will be "cutoff day" for the city, Mayor Joseph Kary said Wednesday. He said it was hoped citizens would offer full co-operation by either remaining at home or by making sure in some other way that the meter men could carry out their task.

Two Inland officials will be here today to work out technical details.

Inland was granted the franchise by the provincial cabinet earlier this week, an action that followed approval given by the ratepayers in September to sale of the city gas works to Inland for $70,000.

"We will also be taking stock at the plant so that all will be in readiness for signing of the agreement Monday," Mayor Kary said. It is expected that Frank McMahon, Inland president, and other officials will be here for the signing ceremonies.

City Council at its regular meeting will deal with the necessary preliminary matters prior to the signing. Names of city personnel who will join the Inland payroll will be announced later and the city has also to decide which department will take over maintenance of parking meters. The gas department has maintained the meters for several years.

The Weather

NELSON	28	32	—
Edmonton	32	56	—
Kimberley	15	18	—
Crescent Valley	24	49	—
Kaslo	20	30	—
Grand Forks	4	25	—

MANY LAKES

Freshwater lakes and rivers cover 71,000 square miles of Quebec province's total 594,000 square miles.

Give Him a Gift He Can Wear

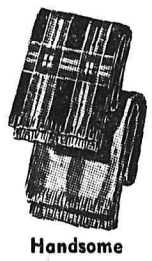

Handsome
SCARVES
To set off his Topcoat.

- White Silks, fringed. $2.50
- White Silks, initialed. $2.95
- Belgium All Wools. $2.95
- Botany Wools. $3.50
- Huntleigh Heathers. $3.95

Godfreys'
Phone — 270 — Box

GIVE HER THE BEST
This Christmas
The
GENERAL ELECTRIC
Stratoliner Push Button
ELECTRIC RANGE

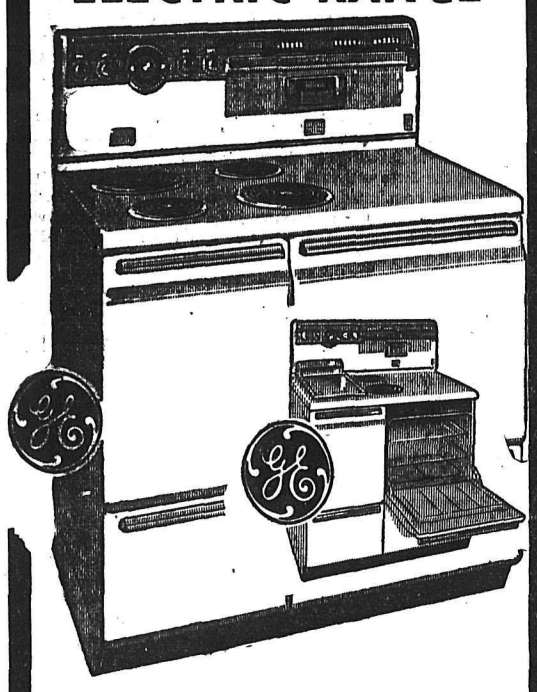

Gives you dozens of fingertip features for top of the line automatic cooking! Features: Pushbutton Controls for surface units . . . Giant 21-inch Oven in Starlight Grey . . . G-E Calrod Bake Unit, Focused Heat Broiler, 3 Shelf Positions . . . Automatic Griddle . . . Electric Meat Thermometer . . . Extra Hi-Speed Calrod Surface Element . . . Automatic Calrod Surface Unit . . . two other Calrod Surface Units . . . Automatic Oven Timer-Minute Timer . . . Two Storage Drawers and Warmer Drawer . . . Two Appliance Outlets — one timed.

$489.00
Complete with Automatic Grill.
TERMS ARRANGED

Nelson Electric Co. Ltd.
GENERAL ELECTRIC
AUTHORIZED DEALER
674 Baker St. Phone 260

Plan Now For
YOUR CHRISTMAS HOME PERMANENT
Choose from the Nationally Preferred
TONI
Regular, Super, Gentle
New Type $2.00
QUICK
Regular, Super, Gentle
New Type $2.00
Nelson Pharmacy
"Your Fortress of Health"
433 Josephine St.
Phone 1203 Nights 394-L

WANTED
Today, Friday and Saturday
2000 Dead-Eye Dicks
To Bag Themselves a Bird at the
CIVIC CENTRE
ADMISSION FREE!!

ATTENTION
CITY GAS CONSUMERS
The final meter reading by the City of Nelson will take place
FRIDAY, NOVEMBER 30
Between the Hours of
8:30 A.M. TO 5 P.M.
PLEASE MAKE YOUR PREMISES AVAILABLE TO THE METER READER.
City of Nelson
Gas Committee.

BY APPOINTMENT TO HER MAJESTY THE QUEEN. SCOTCH WHISKY DISTILLERS. JOHN WALKER & SONS, LTD.
The perfect host
makes it a point to serve
a good Scotch Whisky
and there's no finer
Scotch Whisky than
JOHNNIE WALKER

Available in 26⅔ oz. and 13⅓ oz. bottles
Born 1820— still going strong
DISTILLED, BLENDED AND BOTTLED IN SCOTLAND
This advertisement is not published or displayed by the Liquor Control Board or by the Government of British Columbia

MAN-SIZE
Gift News of the Year
by Wittnauer

Wittnauer Debonair Ensemble. Featuring leather inserts in matching watch, cuff links and tie-clip. $89.50

Wittnauer Debonair Ensemble. Smart watch with cuff links and tie-clip, all with mesh pattern. $99.50

Give him the newest in men's fashions — a handsome Wittnauer Watch Ensemble in its own presentation case. The Wittnauer watch, cuff links and tie-clip are perfectly coordinated. Exclusive creations, they offer traditional Longines-Wittnauer quality at a value-setting price.

USE OUR CHRISTMAS LAY-AWAY or Our Convenient Budget Terms
Collinson's Jewellery
"NELSON'S DIAMOND HEADQUARTERS"
Est. Since 1897
Phone 120 Nelson, B.C.

KICK PLATES
COUNTER TOPS
SHELVES
SINK TOPS
TABLE TOPS
WINDOW SILLS
BATHROOMS
BARS
Resists Scratches.
PANELYTE
LASTING
STAINLESS
LOW PRICE
LIVING COLORS
DURABLE
FLAME RESISTANT
WALLS
SHOWERS
PUSH PLATES
Associated
ENTERPRISES LTD.
Phone 1704 Nelson, B. C. 301 Baker St.

Slocan Board Backs Resolution On Cutoff, Protests Power Rates

SLOCAN CITY—General meeting of the Slocan District Board of Trade here Tuesday night went on record supporting the Castlegar Chamber of Commerce resolution requesting the department of highways to finish the Blueberry-Paulson cutoff by the B.C. centennial year, 1958.

"Excessive rates" charged by the B.C. Power Commission for industrial power were the subject of debate and protest to Hon. W. D. Black, provincial secretary. A comparison between rates quoted in July, 1955, and in June, 1956, showed an approximate 100 per cent increase. It was felt that at these rates, little or no power would be sold in the Slocan Valley to sawmills or mines.

T. E. Brett of the B.C. Telephone Company outlined proposed improvements to the service given in Silverton. These have been held up due to road construction between Silverton and New Denver, and until such time as the fill is settled enough to hold new and higher poles.

NEW SWITCHBOARD

He also told of a proposed new and bigger switchboard to be installed at Slocan City, replacing the one presently in use.

When he learned that a survey currently under way be the Board of Trade indicated that many new subscribers could be obtained by an extenson of hours of service, he stated that a full investigation by the company would be justified and that under the circumstances the possibility of improved hours of service would be given every consideration.

The Slocan District Board of Trade is once more sponsoring the March of Dimes campaign for crippled children.

Announcement was made of a social evening December 7 for members, their wives and guests, to be held in Silverton.

THANK YOU

Thanks, fellow Social Creditors of Nelson-Creston, for your loyal support and participation in the past. Without it, I am sure I would not find myself in the honorable position I now hold in the B.C. Social Credit League. I only hope I will be blessed with the strength, courage and knowledge to carry out the important duties entailed.

Frank Merriam

Neubrand Family Donates Oxygen Unit To Hospital

NAKUSP — An oxygen tent, regulator and analyzer have been given to the Arrow Lakes Hospital here in memory of the late Mrs. Kate Neubrand, a resident of this district for many years.

The hospital board has passed a special motion of appreciation to Karl Neubrand, Emil Neubrand, other members of their family and friends. Mrs. Neubrand's daughters, Mrs. Malcolm Liddell, a registered nurse who visited Nakusp last year and now lives in Malaya; Mrs. Jack Woolston of New Zealand and Mrs. Holger Jespersen in California, have also taken a keen interest in making the gift possible.

The tent is an ample one, covering most of a patient's bed and requiring plenty of space to be erected. Only two rooms in the hospital are large enough for the purpose. The regulator, one of the latest models, is a large piece of equipment by which the operator controls the amount of oxygen entering the tent, while the analyzer determines the oxygen content.

The B.C. Hospital Insurance Service has expressed pleasure at the hospital receiving the equipment. Dr. F. B. Maxfield, resident surgeon, who assisted in the selection, is also enthusiastic over its use and advantages over other systems.

An engraved plate is being attached to the regulator in acknowledgement of the donation.

Hit-Run Driver Gets 3 Months

CRESTON — Johnny Joy, 39, of Creston, was sentenced to three months in Nelson jail and prohibited from driving anywhere in Canada for two years, when he pleaded guilty before Magistrate Guy Constable in court here, to a hit-run driving charge.

Police charged him with failing to remain at the scene of an accident and rendering assistance, after Angus Logan, CPR agent, was struck and seriously injured by a car on the highway near the station.

Mr. Logan, who was found at the roadside by Cyril Colonel of Wynndel, suffered a compound leg fracture and other injuries. At last reports he was resting comfortably in Creston Valley Hospital.

Bugaboo Diverted For Added Power

INVERMERE — Diversion of Bugaboo water into the Spillimacheen River is now completed. This has been accomplished by the installation of 2000 feet of steel pipe three feet in diameter and approximatelq 6000 feet of ditching.

The flow of water to the B.C. Power Commission's hydro-electric plant on the Spillimacheen River will be augmented by 25 cubic feet per second.

Fire Destroys Old Brick Home At Kimberley

CRANBROOK — A landmark on the Kimberley road which pre-dated its construction by many years, the two-storey brick house known as the Clark Wallace place was completely destroyed by fire recently. It had been occupied by Mr. and Mrs. James Still and their four children since last June and was owned by M. G. Klinkhammer of Cranbrook.

The house was built of bricks manufactured at an early-day brickyard a short distance south of its location, started and operated by Nils Hanson. Clark Wallace operated the property as a farm for many years.

The fire, which occurred in the daytime, apparently broke out in the upstairs and with no water available for fire-fighting the demolition was complete. The occupants were able to remove some of their furniture but lost many of their personal belongings. They are staying with friends pending location of new living quarters.

APPEAL MADE

The Kiwanis Club has organized assistance for them in the way of replacement of personal effects and household items, and has established a depot at the Hi-Way Service Station on Cranbrook Street. The children of the family are school age boys ten and nine years old, and a little boy and girl three and four years old all of whom lost clothing. Mr. Still, injured in a woods accident, has been on compensation recently but had resumed work at a local Christmas tree yard on a temporary basis.

More District News On Page 11

PHONE 1844 FOR CLASSIFIED

FAIRWAY FOODS LIMITED

Phone 1177 — Free Delivery

YORK Mincemeat 24 oz. jar Each 47¢

Kam Lunch Meat 12 oz. tins 41¢

Meat Balls With Gravy: York, 15 oz. tins, Each 35¢

Domestic Shortening: Lb. 37¢

STANDING RIB ROAST: Tender and juicy, lb. 59¢

PRIME RIBS of BEEF, rolled. Lb. 69¢

Chuck Pot Roast Lb. 29¢

Steaks: Round or Delicated. Lb 65¢; T-Bone or Sirloin. Lb. 69¢

BABY BEEF LIVER, lb. 35¢

Imported Cheese, Olives, Baccalla, Lute Fisk.

change NOW to a really BETTER Coal

KLEENBURN Northern Wyoming Coal

. . . lower in ash!

. . . contains no waste!

. . . does not clinker!

. . . is easily fired!

Order KLEENBURN COAL Now!

For IMMEDIATE DELIVERY

Phone 889 TOWLER FUEL and TRANSFER 526 Stanley Street . . . Nelson

"Captain Morgan's in Town!"

Captain Morgan RUM

BLACK LABEL • DE LUXE

This advertisement is not published or displayed by the Liquor Control Board or by the Government of British Columbia

The WESTINGHOUSE LAUNDROMAT "25"

Here is the biggest news in years. A Laundromat with the Westinghouse New Way to wash and it's just 25" square.

The Laundromat "25" Model H2 can be installed anywhere. No bolting down. It is completely automatic — and completely flexible. You can wash anything washable exactly the way you want it washed.

Only $269.50

Ben Sutherland Music and Appliances

EXCLUSIVE WESTINGHOUSE DEALER

JUST ACROSS FROM THE BUS DEPOT

645 Baker St. Nelson, B. C. Phone 258

FEEL WASHED OUT because of irregularity?

CHEW FEEN-A-MINT

A modern medicinal laxative in chewing form, FEEN-A-MINT is pleasant to chew and gentle in its action, gentle enough for little children.

FEEN-A-MINT is a safe, dependable and thorough laxative and has a delicious candy-coating — refreshingly flavoured with mint. Why feel washed out in the mornings? Or sluggish, off-color and miserable anytime, because you need a laxative? Get FEEN-A-MINT at your druggist today and feel fine again.

FAMOUS CHEWING LAXATIVE

4-54

Corby's Royal Reserve

QUALITY WHISKY AT A PRICE YOU'LL APPRECIATE

This advertisement is not published or displayed by the Liquor Control Board or by the Government of British Columbia

REMEMBER—Not a Penny More for Credit

"Reservit" THAT'S THE Magic Word!

SAY IT and reserve any BULOVA 'til Christmas with Olson's Credit Jewellers

TV SPECIALS

MISS AMERICA 17 Jewels Unbreakable mainspring Expansion bracelet $39.75

SENATOR 17 Jewels Shock resistant Unbreakable lifetime mainspring Luxury expansion band $35.75

Watches enlarged to show detail.

The THIN, THIN Look New BULOVA President 17 Jewels Unbreakable mainspring Shock resistant (also available with charcoal dial) $49.50 As Little as $1 A Week

CANADIAN GIRL 17 Jewels Unbreakable mainspring Bracelet and watch combined in one glamorous ensemble $71.50

BULOVA "23" 23 Jewels Precision adjusted Self-winding, Certified waterproof* Unbreakable mainspring Shock resistant, anti-magnetic All steel case Sweep second hand $59.50 (Also available with charcoal dial) $69.50

BULOVA DIAMOND LA PETITE 23 Jewels 2 Diamonds Timed to six precision adjustments Unbreakable mainspring $59.50

*Waterproof as long as crystal is intact, case unopened. Only a competent jeweler should replace crystal or close case.

Just Say— "Reservit"

PAY AS LOW AS $1 DOWN, $1 A WEEK

A Huge Selection of Other Watches to choose from

Men's Watches: From $15.95

Ladies' Watches: From 19.95

Mail orders accepted on credit terms.

It costs no more to buy the best and be sure!

Bluebird "true-fit" Diamond Bridal Sets

GUARANTEED FLAWLESS

Insured Free Against Loss

Engagement Ring $125.00 Wedding Ring 45.00 — Engagement Ring $150.00 Wedding Ring 67.50 — Engagement Ring $200.00 Wedding Ring 75.00

Choose the style you want... at the price you want to pay!

Engagement Ring $250.00 Wedding Ring 50.00 — Engagement Ring $500.00 Wedding Ring 125.00 — Engagement Ring $350.00 Wedding Ring 150.00

Convenient weekly credit terms... so easy to pay!

We invite you to come in and browse around. See our selection of lighters, earrings, costume jewellery, etc

Men's Onyx and Diamond Initial Rings $19.95

Men's Onyx Initial Rings $10 and up.

Men's Signet Rings, sterling, 10 carat gold top $3.50

Men's Signet Rings, 10 carat gold $12.50 up

Ladies' Birthstone Rings $4.95

Ladies' Signet Rings and Birthstone Rings $9.95

Ladies' 10 carat Gold Signet Rings $5.95

Ladies' Alaska Black Diamonds (Hematite) in sterling mount $11.75

A wide variety of other stones to choose from.

Barometers and Thermometers by Longines - Wittnauer

Thermometers: $ 6.95 Up

Barometers: 15.00 Up

MEN'S CUFF LINKS and TIE BAR SETS IN STERLING and GOLD . . . $10.50 AND UP.

OLSON'S Credit Jewellers

364 BAKER ST. PHONE 1149

Nelson Daily News

Established April 12, 1902

Interior British Columbia's Largest Daily Newspaper

Published every morning except Sunday and statutory holidays by the NEWS PUBLISHING COMPANY LIMITED, 266 Baker Street, Nelson, British Columbia.

Authorized as Second Class Mail Post Office Department, Ottawa.

MEMBER OF THE AUDIT BUREAU OF CIRCULATIONS
MEMBER OF THE CANADIAN PRESS

The Canadian Press is exclusively entitled to the use for republication of all news dispatches credited to it or to The Associated Press or Reuters in this paper, and also the local news published therein.

Thursday, November 29, 1956

The Suez Crisis

Probably never before in history has there been anything on such a large scale, so complicated, so interesting and so full of terrible possibilities, as the Suez crisis. It begins with an attack on Egypt by Israel, followed by police action by Britain and France, intervention by the U.N., and the end is not yet.

Behind the attack on Egypt were long years of almost open war with Israel and the announced intention of Egypt to destroy that country; behind the British and French police action was the belief of those countries that Nasser was a threat not only to peace but to the stability of the Middle East. Behind the U.N. action was a medley of motives all covered by a semblance of altruism.

Canada took the lead in branding Britain and France as aggressors, and there can be no question that she was actuated by high motives. The U.S. followed her lead, but possibly with not such high motives, for according to the well known American news analysts, the Alsop brothers, she has her own designs in the Middle East. The Asian, African and other blocs supported the motion purely on their old dislike of Britain, and Russia because any disruption of friendly relations between Britain and the U.S. is to her sinister advantage.

Meanwhile the belligerents have ceased firing. What would have happened if they had refused is a matter of conjecture; possibly the United States would have found itself allied with Russia. The U.N. forces are moving in, and despite all the promotional reports they have been slow on the move. They are a heterogeneous and polyglot force, and difficult to command and manoeuvre, and, if Israel and Egypt should decide to fight, would be in no position to stop them.

The British and French say they will withdraw when the U.N. forces take over. Nasser has been laying down stipulations about the withdrawals and will probably be content to leave the U.N. force there until he is ready to resume his attacks on Israel.

Meanwhile in the background other forces are at work. Syria and Transjordan, encouraged by the American policy of non-support for Britain, are daily receiving large shipments of arms from Russia. America herself, again quoting the Alsop brothers, now seems to think that she has an ally in Nasser, and her policy is destructive of French and British interests in the Middle East oil fields.

There are not wanting those who believe that she sees an opportunity to move in on these fields.

Over all looms the threat of Russia, whose hand helps to fan the flames of enmity for her own purposes. Amid all the welter of policy and intrigue, one essential fact is overlooked. Israel must not be destroyed. The nations that brought her into being cannot stand by and see her conquered by her enemies. If the enmity of the Arabs can be assuaged, well and good; if not, the Western nations must ensure her safety, and that may mean war on a large scale.

UBC Oarsmen Bring Honor to Canada

The whole of British Columbia will rejoice that the rowing teams of University of British Columbia have distinguished themselves at the Olympic Games in Australia, and the Kootenays will be proud that two of her sons had a part in the victory of the fours—Lorne Loomer of Nelson and Archie McKinnon of Cranbrook.

Their success in winning the gold medal is all the more remarkable in that three of the oarsmen were novices with only this season's rowing to their credit, and all were considered merely as spares to the eight-oar crew, which took the silver medal in their class.

To both teams the Daily News extends heartiest congratulations and the hope that the future will bring them further successes. Their achievements are an honor to British Columbia and an example and encouragement to all young people in the province.

Tough Stalinist In Key Spot

Appointment of V. M. Molotov, former Soviet foreign minister, as minister of state control, isn't good news, either for the people of Russia or elsewhere. This old-time Stalinist is a tough customer, with an implacable hatred of the free world.

His influence has been downgraded steadily since the death of Stalin. Now he surges to the fore again, in a position apparently where he can use his repressive tendencies to keep the Russian people, and perhaps those of the satellites also, in line.

Molotov, during the entire Stalin period of power, was an effective instrument of Stalinism. If he ever differed with his boss, he gave no signs of it. He was always willing to follow the Stalin line, wherever it might lead and however brutal it might be.

His new position suggests there are some in the Kremlin who believe that comrades Khrushchev and Bulganin have been too easy, letting the situation in the satellites get out of control. Molotov's new appointment would seem a victory for this opinion.
—Windsor Star.

Press Comment

LONDON'S IRISH

After Dublin, Belfast and New York, there are more Irish people in London than in any other city in the world. This is revealed in the report on Greater London issued by the British stationery office. It is estimated that not far form 400,000 Irish-born people live in London and the home counties.—Cork (Ireland) Examiner.

NOTHING TO LEARN

Russia has ruled out American gangster pictures. Because they can learn nothing from them?—Toronto Telegram.

?Questions? ANSWERS

Open to any reader. Names of persons asking questions will not be published. There is no charge for this service. QUESTIONS WILL NOT BE ANSWERED BY MAIL except where there is obvious necessity for privacy.

Curious, Creston—Many years ago I read a comic poem in which were the following verses. Can you tell me who wrote them and the name of the writer?

"The books I read and the life I lead
are sensible, sane and mild.
I like calm hats and I don't wear spats,
But I want my neckties wild!

"Give me a wild tie, brother,
One with a cosmic urge.
A tie that will swear and rip and tear
When it sees my old blue serge."

The poem is called "The Tie That Binds". The author's name is Stoddard King; born 1889, died 1933. Thank you for introducing us to his work.

F. H., Nelson—Is a woman of 35 too old to take correspondence courses on social studies? If not, where would one register?

The B. C. High School Correspondence Division, Weiler Building, Victoria, B. C., gives correspondence courses of social studies. Write to the Registrar at above address for terms and other particulars. We quote from their book of regulations and details: "Any adult (man or woman over 21) may register for one or more correspondence courses. Our adult students are from all walks of life. There is no age limit. We have had students over 70 years of age who did excellent work. Adult students do not need to complete a course in a school year, but may spread their work over a longer period if they so wish. Students may enrol at any time of year."

Bewildered Trail—As a newcomer a matter of table etiquette has me bothered. Which is the correct way to eat asparagus—with a fork or with the fingers?

In Europe, asparagus is always held with the fingers and eaten that way; on this side of the Atlantic it seems to be a matter of personal preference. We have seen a fork used by the diner; we have also seen the fingers used instead of the fork. A good idea is to peek left and right to see how the others at table deal with this delicious vegetable.

M. S., Kaslo—Can you tell me where I can get a Hoover floor polisher?

Get in touch with George Fyall, 801 Sixth Street, Nelson, who handles all Hoover products.

Letters to The Editor

Letters to the Editor on any topic of genuine interest are welcome if they are brief, accurate and fair. No letter will be inserted in whole, or in part, except over the signature and address of the writer. Unsolicited correspondence cannot be returned.

Choice of Hospital Site Logical, Sound

To the Editor:

Sir—This letter is written to prevent the possible misinterpretation of comments made by the writer in addressing the Jaycees with respect to the design of the proposed Kootenay Lake General Hospital.

It is unfortunate that in the necessary abbreviation of this rather lengthy discussion the reading public may have interpreted from this article that the architects are designing a hospital on a site which they consider second rate. This is not the case. When all factors are considered, the Hospital Board's choice of the Gyro Park site was logical, sound, and was made with the full approval of the architects.

The development of the hospital plans have proven the Gyro Park site to be ideal for the building now planned. The proposed building is enhanced rather than hindered by the site's natural conditions.

We hope that those who may have obtained an incorrect impression from the report in Friday's paper will also read this letter.

DAVID P. FAIRBANK,
Architect.

Nelson, B. C.

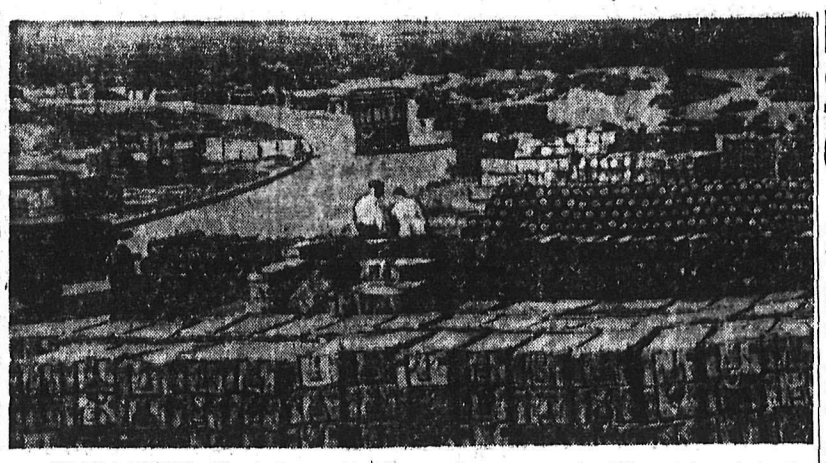

ISRAELI FORCES claim to have captured $50,000,000 worth of equipment in the six-day conquest of the Sinai peninsula, and this photo shows a small section of one of many Egyptian ammunition depots now in Israeli hands. Israelis say there was enough military equipment stored in the peninsula to outfit a force large enough to invade Israel. Most of it was Rusian made.
—Central Press Canadian

U.K. FAILURE AS CREDITOR HAS LONDON WORRIED

By ROBERT RICE
Canadian Press Staff Writer

LONDON (CP)—There is growing concern here that Britain is still not fulfilling her traditional Mother Country role of moneylender to the Commonwealth.

Once a powerful creditor nation, with all the Commonwealth looking to London for investment capital, the United Kingdom fades the harsh and unaccustomed fact that she is now a net international debtor.

Yet since 1952 the country has managed to invest abroad somewhere between £150,000,000 and £175,000,000 a year. This, says Chancellor of the Exchequer Harold Macmillan, is "far and away ahead of that of any other nation" when compared with national income.

"The failure of Britain to maintain since the war a margin of saving over domestic investment sufficient to supply out of her own resources more than a fraction of the capital needs even of those countries in the Commonwealth which are accustomed to look to her for finance is, perhaps, the most important cause of her decline as a world power."

U.S. AHEAD

A further warning came from W. W. Leggett, an Australian agent-general in London, who said the ratio of British to American capital in his country is only 60:40.

"Unless British industrialists realize that what is good enough for the go-ahead Americans should be all right for the thorough British, the chance to win a stake in tomorrow will be lost.'"

In any one year, the colonies take something like half the total British overseas investment, using the money for development projects such as power, roads, railways, harbors and so on. The rest goes chiefly to independent Commonwealth members.

Those who have misgivings about the total amount of overseas investment believe Britain must keep feeding money into the poorer areas of the Commonwealth—even if it hurts at home.

Colosseum Safe, Due To Repairs

ROME (AP) — The Eternal City's ancient Arch of Constantine is considered good for another 1000 years, thanks to a 20th century repair job.

The 1876-year-old Colosseum, grandest of all Rome's monuments, is being braced piece by piece for a rebuilding operation that may go on for years.

Workmen soon will begin bracing the massive, 145-foot column of Antoninus, erected by the Emperor Marcus Aurelius in the second century to commemorate his victories in battle.

Modern times, which brought the vibrations of heavy traffic, have sped the wear and tear on the antiquities of Rome. The pounding of traffic is worse than the ravages of weather, wars and years.

That's why the fourth-century Arch of Constantine, one of the best preserved triumphal arches in the world, was put in splints. Holes were bored through loosened blocks of granite in a year-long operation and metal braces bolted in.

PLUG UP HOLES

To preserve appearances, the holes were plugged with bits of granite. The arch commemorates Emperor Constantine's victory over Maxentius in 312 A.D., when Constantine declared for Christianity. An official said:

"The arch should be good for another 1000 years now."

An internal metal skeleton will be built to brace the column of Antoninus, standing near the centre of Rome in the Piazza Colonna.

The column, with its spiralled decorations, is built of a number of circular, hollow marble blocks, stacked on top of one another like empty barrels. The shell is 29 inches thick.

Repairs on the Colosseum began eight months ago to secure heavy stones shaken lose by traffic. A main traffic artery surrounds the structure.

Two-thirds of the Colosseum has disappeared over the centuries, after damage by lightning and earthquakes and scavenging of stones to build places and churches. The plan now is to restore the Colosseum completely.

Romans mind well a saying of seventh-century pilgrims:

"While stands the Colosseum, Rome shall stand.

"When falls the Colosseum, Rome shall fall.

"And when Rome falls, with it shall fall the world."

New Attempt To Solve Riddle Of the North

MONTREAL (CP) — Traces of man-made objects sifted from the shores of the Firth River on the Yukon-Alaska boundary may give archaeologists their first real evidence of early habitation of the north.

"Early," in this case is the archaeological term referring to habitation more than 15,000 years ago.

Evidence already exists, says archaeologist Gordon Lowther of McGill University, that the forerunner of the North American Indian was on this continent in 1300 B. C. By this gauge the Eskimo is an upstart, not having arrived until about 3000 years ago.

RESEARCH IN 1956

Dr. R. S. MacNeish, of the National Museum in Ottawa, headed the team of scientists who have visited the research site, 200 miles inside the Arctic Circle, for the last three years. In the summer just ended, aided by six Eskimos, the work consisted of sifting a quantity of earth, marked out in 200 squares each five feet square, to find the traces of objects possibly, left by the region's first people.

Why, scientists have asked, did it apparently take 385,000 years for man to cross a comparatively short stretch of sea from Asia to North America? The Bering Strait separating the two continents is 16 miles wide.

JUST A BEGINNING

"We have only scratched the surface in investigations of pre-Eskimo and pre-Indian invasions of this continent," says Mr. Lowther. "There is no evidence to foster the idea that man originated here and then left. The cradles of civilization must have existed eleswhere."

That this was indeed the case has been suggested by several recent articles published in the Soviet Union of Russian archaeological research which attempts to trace man's spread across Asia and thence to North America. "Teamwork by Canadian and Russian archaeologists could be helpful in forming an integrated picture of these pre-historic wanderings," Mr. Lowther believes.

Eventually researchers may pool their findings to bring a more complete record of North America's earliest occupation into view.

KINAUCTIONS

TONIGHT OVER CKLN AT 9:15 P.M.

There are dozens of items for you to bid on PLUS many valuable prizes. Have all the family join in the fun — listen to CKLN at 9:15 p.m. tonight! All merchandise and services are generously donated by community-minded business men of Nelson and district.

Support Your Local Kinsmen Club

All proceeds from Kinauctions and new Kin Radio Bingo go to worthwhile charities. In the past Kinsmen Clubs have raised thousands of dollars for the B.C. Polio Fund and aided countless victims of polio — both in financing research to conquer the disease as well as financing the long, expensive treatment and rehabilitation period. A new Kinsmen project is a program of aid to Handicapped Children — both in our own community and in outlying districts where proper care of these children has been very difficult and expensive. Your generous support of Kinauctions will be of direct benefit to the less fortunate in our community and province!

4 Phones

2090 - 2091 - 2092 - 2093

Phone any one of these numbers to place your bids on any of the merchandise or services auctioned over the air. All bids will be acknowledged by our auctioneers — and successful bidders will be advised where to get the merchandise or credit note they have bought.

Tonight's Kinauction
is sponsored by

Ben Sutherland

Music and Appliance Store

Headquarters for R.C.A. Victor
Television - Radios - Record Players and Records

10 Nightly Raffle Prizes
Plus
4 GRAND PRIZES

To Be Given Away at the Conclusion of the Final Auction Night

TICKETS 3 FOR $1.00

FIRST PRIZE —
One pass for two people to the Civic Theatre for 6 months. VALUE $100.

SECOND PRIZE —
Another pass for two people to the Civic Theatre for 6 months. VALUE $100. Donated by Famous Players Canadian Corp.

THIRD PRIZE —
Pegasus Binoculars. VALUE $37.50. Donated by Jack Boyce Sport Shop.

FOURTH PRIZE —
Man's 21-jewel Buren Wrist Watch. VALUE $35.00. Donated by Butterfield's Jewellery Store.

Hear All About Exciting New

KIN

Radio-Bingo

to be played each night on December 4th, 7th, 11th During the Kinauctions.

A $100 cash prize will be given away each game. Buy your cards from any Kinsmen or phone in tonight to Kinauctions to have a card reserved for you!

3 Games $1.00

They'll Do It Every Time — By Jimmy Hatlo

TODAY'S BIBLE THOUGHT

He humbled Himself. — Philippians 2:8.

The Infinite wants us to realize how near He is to us. He is more than the central force of the infinite universe. He is the Father, the Friend. His son was born in a manger and took the form of a servant. We can approach Him freely and welcome. Confide in Him.

Aunt Het

Old Dbobin had his drawbacks, but where is the car that will take a man home after he passes out?

About the Town

By Alice Stevens

PHONE 1369 OR 1844

Lady Lions monthly meeting was held at the home of Mrs. George Coutts, with 25 members present. Evening prize was won by Mrs. Frank Beresford jr. Cohostesses were Mrs. Granville Bill and Mrs Gil Chilton.

• • •

Malcolm (Scotty) Cameron, former Nelson resident, is visiting from Vancouver.

• • •

Mr. and Mrs. James Boates, 510 Sixth Street, were Spokane visitors.

• • •

Mrs. B. Martin and daughter, Linda, of Montreal have returned after a couple of weeks visit with her parents Mr. and Mrs E. Darwin, 409 Sixth Street.

• • •

Mr. and Mrs. R. J. Wiginton, Bevanné Apartments, were in Creston Monday to attend sod-breaking ceremonies at the Salmo-Creston cutoff.

• • •

Mrs. T. E. McLaughlin, 521 Carbonate Street, and two children will leave Friday to make their home in Vancouver. Mr. McLaughlin will follow at a later date.

• • •

Mrs. C. Gansner, Terrace Apartments, has left for Portland to visit her son-in-law and daughter, Mr. and Mrs. James M. Orr.

IRENE'S

Come Choose Your

PARTY FORMAL

FOR THE HOLIDAY SEASON

Featuring Ballerina and Fall Length Styles in Taffeta and Nylon Chiffon.

FALL COATS ½ PRICE

Dress Up With Marian Martin

9052

Printed Pattern

SEW FOR SANTA!

Make this Printed Pattern your little girl's Christmas gift — sew a whole wardrobe of pretty fashions for her favorite doll! School dress, party frock, pinafore, weskit, nightgown, petticoat and panties. Be thrifty — use remnants!

Printed Pattern 9052: For dolls 14, 16, 18, 20, 22 inches tall. See pattern for required yardages.

This printed pattern assures perfect fit. Easy directions printed on each tissue pattern part.

Send THIRTY-FIVE CENTS (35c) in coins (stamps cannot be accepted) for this pattern. Print plainly SIZE, NAME, ADDRESS, STYLE NUMBER.

Send your order to MARIAN MARTIN, NDN, 60 Front St. W., Toronto, Ont.

MR. AND MRS. FRED FAMINOW

Couple Pledge Vows at Thrums, Take Up Residence in Calgary

Making their home in Calgary are Fred Faminow and his bride, the former Tillie Savinkoff, who were married at the home of the bride's parents at Thrums.

The bride is the daughter of Mr. and Mrs. John Savinkoff, and the groom is the son of Mr. and Mrs. Fred Faminow of Calgary.

Bridesmaids were Miss Lucy Savinkoff and Miss Vera Zilroff, while Miss Nina Faminow and Miss Lenny Savinkoff were the junior bridesmaids.

Mr. Walter Konkin and Mr. Alex Osachoff supported the groom.

The reception was held later at the home of the bride's parents, after which the newlyweds left on their wedding trip to Spokane and points en route.

Kaslo CWL Holds Tea, Sale of Baking

KASLO—The Catholic Women's League held a successful tea and bake sale in the IOOF hall, under convenership of the president, Mrs. C. J. White.

In charge of the bake table, were Mrs. H. Hewat and Mrs. Johnson; the supper table, Mrs. Murphy and Mrs. Bendis; sewing table, Mrs. Kuit, Mrs. Weicker and Mrs. Frie; the tea tables, Mrs. Basista, Mrs. Pittman and Mrs. Valerie and the contest, Mrs. J. Edwards and Lucille Johnson. Serving tea were Miss Betty Basista, Miss Verna Frie and Miss

Wynndel Notes

WYNNDEL — Mr. and Mrs. A. Ellis, sr., have returned from a business trip to Vancouver. While there they spent a few days with their daughters and their families who live at North Bend, B.C.

Cyril Colonel has returned from Kitimat where he has been employed for the past year. He reports that Kitimat is a booming place and that plans are under way for a new housing development in which 2500 new homes are to be built this Spring.

The Creston Valley Hospital has quite a few Wynndel people on its list of patients this week. Young Linus Leins hurt his knee while playing basketball. A. Playle has been in the hospital for the past two weeks and W. Greig has been in for a week. Quite a few people in the community have reported having a type of two day 'flu.

Deer Park

DEER PARK—M. A. Kirkendall returned to his home here after spending a two weeks holiday in Procter where he was the guest of his son and daughter-in-law, Mr. and Mrs. C. M. Kirkendall.

Mr. and Mrs. G. A. Walker returned to Silverton after spending a few days at their home in Deer Park.

Mr. and Mrs. H. Mottershead have left for Toronto where they will spend the winter months.

J. Smith of Spokane, while on a fishing trip around Broadwater and Deer Park, caught a 13½ pound Kamloops trout.

Needlecraft By Laura Wheeler

643

DOLLY WARDROBE

Delight a little girl with this pretty wardrobe—to fit her favorite 7½ inch doll! Party frock, 2 school dresses, housecoat, 'jamas, crinoline petticoat and panties!

Pattern 643: Pattern, directions for 7-garment wardrobe, to fit any 7½ inch doll. Use scraps!

Send TWENTY-FIVE CENTS in coins (stamps cannot be accepted) for this pattern to Laura Wheeler, NDN, 60 Front St. W., Toronto, Ont. Print plainly PATTERN NUMBER, your NAME and ADDRESS.

Our gift to you—two wonderful patterns for yourself, your home — printed in our Laura Wheeler Needlecraft book for 1956! Dozens of other new designs to order — crochet, knitting, embroidery, iron-ons, novelties. Send 25 cents for your copy of this book NOW—with gift patterns printed in it!

Division Starts Plans For B.C. Guide Meeting

ROBSON — The West Kootenay Girl Guide Commissioners and camp advisor met at the home of the Division Commissoner Mrs. H. F. Hyson, Robson recently to discuss the affairs of the Division which includes five districts with Mrs. Dorothy Knowler n charge of East Trail District; Mrs. Helen Quain, Trail-Rossland; Mrs. Dorothy Fox, Castlegar; Miss Greta Curwin, Nelson; Miss Ruby Kirkman, Lower Arrow Lakers. Camp Advisor and Divisional Trainer is Mrs. Peggy Rizzutto, East Trail, music advisor Miss Mary Richardson, Castlegar; treasurer Mrs. Peggy King, Castlegar; secretary Mrs. Milly Jory, Trail.

The big effort for this division lies in the Spring, when the West Kootenay Division will be hostess to the provincial annual conference, to be held in Trail in April.

Mrs. Rizzutto presented the division training report, which included 75 hours of training, centres being at Silverton for the Lower Arrow Lakes, Trail, and East Trail, and a patrol leaders weekend training session at Camp Rory, besides sessions held in Division by Mrs. Roy Holmes, Provincial Commissioner of Training. Mrs. Hyson reported on trip to various points in the Divison, speaking to L.A.'s, enrolling Brownies and Guides and in two instances presenting brown trees to two successful candidates for the pack holiday.

Two new Brownie Packs have been started, at New Denver and Silverton. Guide Companies are lower in numbers at the present, but Brownie "fly-ups" are filling in the ranks. Mrs. Hyson also reported on a visit to the Coast, where she represented the Division at a reception for the Dominion Commissioner, Mrs. Rankine Nesbitt, and attended a meeting for Commissioners of the province, where affairs of the dominion were discussed, under Mrs. Nesbitt.

The centenary camp to be held at Doe Lake, Ont., was discussed, and outstanding Guides of the Division will have names submitted to the selective committee, and two will be chosen, to be part of a group of 40 to represent British Columbia. These names will be released in December.

Refrigerator Cookies Spell Easy Baking

By MARGARET CARR

It seems to me that it's been quite a while since we have given you any new cookie recipes. Judging by your letters, cookies plain and cookies elaborate, not to mention those that are made in cake form and cut after baking, are just about the most popular recipes we publish.

Today we have two refrigerator cookie recipes and if you are at all like me, you'll be glad to see that they make a fair amount of cookies. By the time our gang and their friends get through with a cookie jar after school, they're not too many left.

One cup shortening, 1 cup sugar, ¼ cup honey, 1½ teaspoons vanilla, 3 cups sifted pastry flour, 1 teaspoon baking powder, ¼ teaspoon baking soda, 1 teaspoon salt, 1-3 cup commercial sour cream, 1 cup chopped California walnuts.

Cream shortening, sugar and honey together. Add vanilla. Sift together flour, baking powder, baking soda and salt, and add alternately with sour cream. Add walnuts and blend well. Shape dough in rolls and wrap in waxed paper. Chill or freeze until ready to bake. Slice and place on ungreased baking sheets. Bake in hot oven (400 degrees F.) for about eight minutes, or until nicely browned. Makes six dozen cookies.

CHOCOLATE REFRIGERATOR CRISPS

One cup California walnuts, 1 cup shortening, 2 cups brown sugar (packed), 2 eggs, 1 teaspoon vanilla, 4 (1-oz.) squares unsweetened chocolate, 2¼ cups sifted pastry flour, 1 teaspoon salt, 1 teaspoon baking powder, ½ teaspoon soda, 1 teaspoon instant coffee powder.

Chop walnuts coarsely. Cream shortening and sugar together thoroughly. Beat in eggs and vanilla. Melt chocolate over hot water, cool slightly and blend into creamed mixture. Sift remaining ingredients together, and blend into creamed mixture. Blend in walnuts. Shape into three rolls and wrap in waxed paper. Chill several hours or overnight. Cut into thin slices and place on ungreased baking sheet. Bake in moderate oven (350 degrees F.) about 10 minutes. Remove to wire rack to cool. Makes about seven dozen small cookies.

Keep in Trim . . .

Exercise Halts Middle Spread

By IDA JEAN KAIN

"The rest of my figure needs no reducing — but my stomach does!" This is a common complaint from many a normal weight who laments that a thickening through the middle has changed her figure from young to matronly.

It's all too ture — a bulging abdomen can be a serious figure problem regardless of weight. This is due to our skeletal structure. Since there is no body support provided through the midsection, muscle tone, pride and posture are all that stand between anyone and the dreaded spread. Let the girdle muscles become flabby and middle spread threatens.

What to do? Ease through 10 minutes daily of precision exercises to put needed tone in important middle muscles — and watch that frontline flatten!

Start with abdominal strengthening exercises from this safety position — lying on back, knees bent, soles of feet flat on floor.

The first movement is so simple as to almost seem no exercie at all. Pull up and in firmly, pressing small of back flat against the floor. H-o-l-d this contraction to the slow count of six, and repeat three to six times.

From the original position, on back on floor, knees bent, feet flat on floor, raise hips off floor, pulling in vigorously with the abdominal muscles, and at the same time fling arms back on floor overhead. Again h-o-l-d this contraction. Return to starting position. Repeat a half dozen times.

Now to reach the bias muscles. Position: Lying on back on floor, knees bent, soles of feet flat on floor, arms out at sides, shoulder level.

Movement: Raise hips slightly off floor and tilt them to the right, pulling in forcibly with the side-front muscles — the muscles you are trying to tone in this exercise. H-o-l-d to a slow count of 6. Return to center, then tilt hips to the left, again pulling in strongly and holding. Repeat 12 times, alternating sides.

Finish with this exercise that streamlines the waist as it strengthens the girdle muscles. (Skip this exercise, however, if you do not have a normally strong back.)

Position: Sitting on floor, legs straight out in front, elbows bent and hands clasped behind head.

Movement: Pull up and in with middle muscles, twist gently at waist to the right, and holding the up-pull, bend forward and touch elbow to left knee. Come back up, contract with girdle muscles again, twist gently to the left and touch right elbow to right knee. Repeat 6 times, alternating sides.

Class dismissed!

PHONE 1844 FOR CLASSIFIED

NORTH SEA OILBIRDS

HAMELIN, West Germany (Reuters)—Plans are being made to explore the North sea bed for oil, it was announced by Herman Ahrens, economics minister for Lower Saxony.

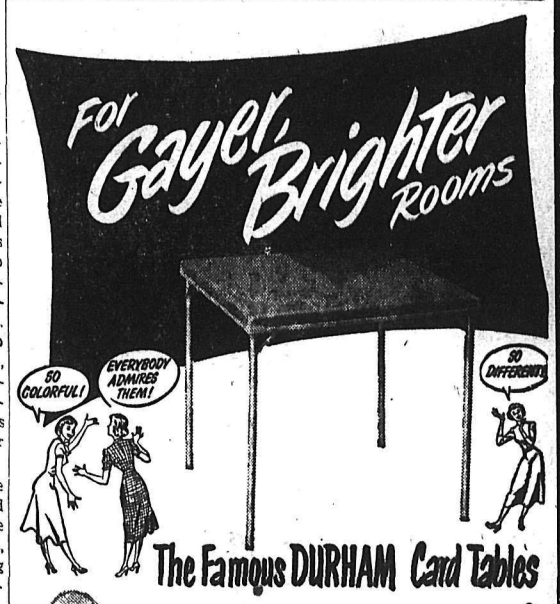

The Famous DURHAM Card Tables

Matching chairs available to make beautiful bridge sets

● Add charm and gaiety to your entertaining with folding Durham card tables in lovely colors, Cherry Red or Chartreuse tops with Putty Gray frames, Cherry Red or Sunkist Yellow tops with Ebony Black frames. Tops are washable and frames are enameled steel. The smooth legs are double-braced and equipped with nickel floor glides. Frames have welded steel cross braces for added strength. These tables have so many uses—so many years of usefulness! You can buy more than one at our low price. Ideal gifts for weddings, anniversaries, birthdays and other occasions.

Freeman's

Naturalizer SLEEK

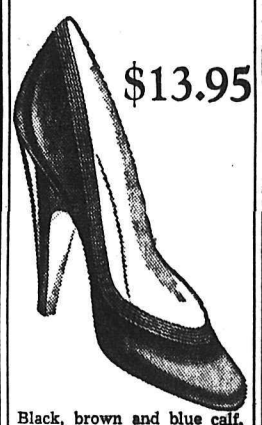

$13.95

Black, brown and blue calf, black suede, black patent.
AAAA TO C WIDTHS.
Sizes 4 to 11.

ANDREW'S

Leaders in Footfashion
Established 1902

FUR COATS

for CHRISTMAS gift thrills!

Give "HER" a

FUR COAT

This Christmas

She will remember it for years to come

Peasian Lamb, ¾ length, $540.

Persian Paw, full length, $195.

Muskrat, ¾ length, $325.

Muskrat, full length, $325.

Hudson Seal, full length, $465.

Mouton, dark brown, honey biege, $195, $250

Orlon Fur Fabric Coats, charcoal, biege, light brown, dark brown, grey, $79.50 and $89.50

12 MONTHS TO PAY ON FUR COATS

DEE'S LADIES' APPAREL

"THE FASHION CENTRE"

Phone 775 Nelson, B. C.

CAPITOL GROCERY and MEAT MARKET

Groc. Phone 264 Meat Phones 831-832

Steaks Club, T-Bone, Round, Sirloin, Delicated	69c
Pork Chops or Roasts End Cuts; Lb.	55¢
Legs of Pork Lb.	59¢
Pot Roast Lean; Lb.	39¢
Beef Brisket or Pork Hocks Lb.	15¢
Veal Patties Lb.	39¢
Boiling Fowl Lb.	47¢
Roasting Chicken Lb.	59¢
Ground Beef OUR SPECIAL;	3 lbs. 85¢

A GOOD SUPPLY OF FRESH FISH

CLEARANCE of Bolt Ends and Discontinued Lines

including Rayon Tweeds, Homespun, Patterned Silks Boucle, Cotton Felt, etc. Your Choice, $1.00 Yd.

CHRISTMAS SPECIAL

Free-Arm Sewing Machines From $149.00

For all your sewing requirements, be sure and call at your CUSTOM SEWING CENTRE

Inquire About Our FREE BOX OF THREAD

Home of the Famous Turissa - Necchi - Pfaff SEWING MACHINES

CUSTOM SEWING CENTRE

580 Baker St. Phone 1653

COME IN The Shopping is fine!

Yes, Everyone Is Invited to Liberty's Giant

SMORGASBORD SAMPLING

at your friendly LIBERTY

On Friday and Saturday our many demonstrators will be offering luscious new foods, easy to prepare and new ideas for your holiday season. Come in Friday and Saturday. Taste row upon row of the country's finest. It's on the house, bring Mom, Dad, grandfather, grandmother and children. Plans formulated by our staff, nothing short of the most exceptional values. Our offices flashed the words, "Get the most sensational values possible". This was a big job, but we did it by our teamwork. All grocery prices effective Thursday, November 29 to Saturday, December 8.

Come Sample
Libby's Pineapple Chunks
Hawaiian, 20 oz.
35c

Dipped in
Nestle's Thick Cream
6 oz. tin. A dessert cream. Danish type.
21c

Come taste.
Kersey's Peanut Butter
48 oz. tin. 8c off value.
99c

Come, Relax With a Cup of
Malkin's Tea Bags
Orange Pekoe, 125s, Plus 1 Cup and Saucer, ALL FOR **$1.49**

Use for cooking the ham, turkey, baking, decorating, plants, etc. Buy now!
Foil Wrap Stuart. 25 ft. x 12 in. **31c** Heavy duty. 25 ft. x 18 in. — **59c**

We Are Serving Fort Garry Coffee Saturday
Fort Gary Coffee
Red Label, Lb. **$1.15**
Yellow Label, Lb. **$1.12**
Finest Flavor — Rich and Mellow

Lemon Pie Filler
Instant, Royal; 2 for **25¢**
Taste the New Flavor — You'll Smack Your Lips for More at Our Sampling

Top with Kootenay Valley fresh
Whipping Cream
½ pint **38¢**

Want a real treat?
Taste Them In Our Sampling
Heinz Dills
Kosher Style, Crisp and Enjoyable; 24 oz. **45¢**
Stock up for the festive season now.

Extra Special
VEAL FRONTS
Pound 29c
VEAL HINDS
Pound 39c
For Your Home Freezer

Veal Steaks Hind Cuts, Fresh, Meaty; Lb. **59¢**
Veal Roasts Shoulder Cuts, Fresh, Tender; Lb. **35¢**
Add Salt, Pepper, Accent — 4 to 6 Slices Bacon
Sirloin Beef Steaks Choice Quality; Lb. **69¢**
Veal Patties Lb. **35¢**
Norwegian Stockfish Lb. **95¢**

Truly Nelson's Freshest

Fresh Chocolates Williards. DuBarry. Lb. box **89c**
3 lbs. Assorted Chocolates Weston's. Have a sweet tooth? Sample me. Fresh **$1.98**
Brilliant Candies Weston's. Christmas favorite. Taste 'em. Mighty good. 2½ lbs. **98c**
PEAK FREAN'S BUTTERFLY DRUM ASSORTED BISCUITS **$1.29**
Taste-Sample These Famous Imported Biscuits

SMOKED SALMON: Sample Me; Lb. **59¢**
SMOKED COD: Sample Me; Lb. **59¢**
BAKED HAM: Sample Me; Lb. **59¢**
WEINERS Sample Me; Lb. **35¢**
LUNCHEON MEATS: Packages; 2 for **45¢**
Come Taste Calgary Packers' FREE SAMPLES
Let LIBERTY show you what to serve—and how to serve—everyday of the week—by serving the best.

RECIPE
Barbecued Veal Chops or Steaks
3 lbs. Liberty Shoulder Veal Shops, ½ cup water, ¼ cup chopped onions, 1½ tablespoons Worcestershire sauce, 1 tablespoon vinegar, 1 teaspoon accent, dash red pepper, salt and pepper, ½ cup catsup, 2 tablespoons lemon juice, 1 tablespoon brown sugar, ½ teaspoon salt.
Slowly brown chops; pour off drippings. Season meat with salt and pepper. Combine remaining ingredients; pour over meat. Cover tightly; bake in a slow oven (300 degrees), 1½ hours or until tender. Remove excess fat. Spoon sauce over meat before serving. Garnish with parsley, sliced tomato, lemon slices. Serves 6.

Taste thrill. Crunchy
Nalley's Rainbow Sweet Pickles
Sampling, the Deluxe Pickle; 24 oz. **49¢**
Nalley's.
POTATO CHIPS
Fresh; 6 oz. pkg. **37¢**
Handy to Have at Christmas — Buy Now —

Here's a New Idea — Buy the 6, Each Different.
Taste Them Now
Kraft Cheese Spreads
6 Varieties; 8 oz.
6 for $1.49

Cherry Hill
Old Wined Aged Cheese
A Nippy Bite of Distinction; 12 oz. **69¢**
Aristocrat Cheese
For Cheese Lovers. It spreads. Nippy. 8 oz. pkg. **49¢**
Sample the Many Famous Varieties

Drink Sun-Rype Vitaminized
APPLE JUICE
48 oz., 2 for **69¢**
Taste the Difference in Our Sampling.
SUN-RYPE
APPLELIME JUICE
A Grand Mixer, Just Tart Enough; 20 oz. tin, 2 for **35¢**

A Grand Idea — Peps You Up — Sample It Now
TOMATO JUICE: Aylmer; 20 oz. tins, 3 for **49¢**

SUCCESS AT BAKING — USE
FIVE ROSES FLOUR: 25 lbs. **$1.77**
Win a 49-lb. sack. — Just write your name and address on the contest box in the store. — Nothing to buy.

GOOD LUCK MARGARINE
Taste the Difference It's fresher
Good Luck Margarine
2 LBS. **75c**
Solo Margarine
2 LBS. **65c**
Serve on fresh buns, in our sampling.

Save 6c
Introductory Offer
Shirriff's
Caramel Instant Puddings
2 for 23c
Pie Crust Mix
Makes Double Size Pie Crust for Mincemeat Tarts.
Pkg. 33c

6¢ OFF
Rinso
GIANT SIZE
RINSO
Giant size. **79c**
Large size. **40c**

Taste This Grand Treat Here
Five Roses
Banana Fiesta CAKE MIX
Pkg. 33c

Dad's Invite You to Taste
CHOCOLATE CEYLONS
A grand snack-time and festive treat. Reg. 29c pkg., 8 oz. Christmas Wrapped. Special
2 Pkgs. 49c

You'll enjoy the flavorful Oven Crock
Baked Beans Clark's; 20 oz. **29¢**
Chicken Stew Clark's; 15 oz. tins **23¢**

KIDDIES — Free drink of Nutty Club Orange Cordial at our Coffee Bar Friday and Saturday. Bring Mom and Dad. Have fun shopping all day on both floors.
NUTTY CLUB CORDIALS for Christmas
Holand House Full Variety CRACKERS for Christmas. Pkg. up from **45¢**
COCKTAIL MIXERS **$1 19**

Mr. Anderson of the Egeskow Cheese Company will be demonstrating Saturday a popular Canadian Blue Cheese. Manufactured in his factory in Creston. The most interesting, exciting store with the most pleasant staff. The most wonderful selections — savings sure to please at LIBERTY.

NABOB MINCEMEAT: Famous, Spicy and Nice to Eat; 24 oz. **45¢**
Cranberry Sauce or Jelly: Ocean Spray; 15 oz., 2 for **45¢**
RITZ BISCUITS: Christie's; 16 oz. pkg. **29¢**

McCormick's Almond Paste: 8 oz.
McGavin's Old English Fruit Cake
Taste this fine cake FREE.
2 lb. $1.80

MR. EXECUTIVE
We are prepared to help you with your annual problem of what to give your employees, business associates, family and friends for Christmas. These are our proposed gifts: Ham, turkeys, fruit baskets, fancy apples, cigars, nylons, fresh chocolates, imported biscuits. Call 1192, your Friendly Liberty, or come in soon.

Schools, Churches, etc. — Special prices for TOYS on quantity purchases.

you know you save at Liberty

LIBERTY JUMBO VALUES

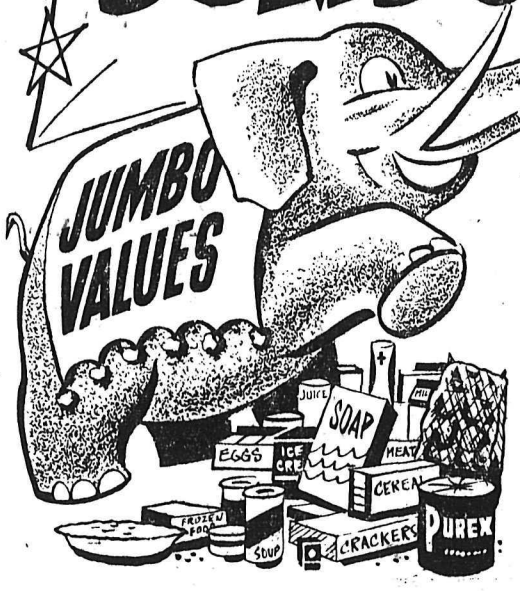

32 oz. **29¢**

ALL MARGARINES ARE NOT THE SAME!

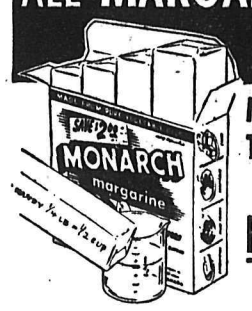

MONARCH MARGARINE
Tastes better because it's made from
PURE VEGETABLE OILS

BUY SOME TODAY!

ENTER MONARCHS' BIG BIKE CONTEST
18 FREE BIKES - OVER $1000 IN CASH PRIZES

Introductory Special Smorgasbord Offer.

3 lbs. 85¢

IMAGINE! ONLY 28 1/3¢ a lb.

Sale Price on This Item Begins Friday Evening.

SUNLIGHT'S 275 Piece Set *Christmas wrappings*

with the "price spot" end flaps from 2 Sunlight Soap cartons

Get your Order Blank Here.

SUNLIGHT SOAP **2 for 23c**

THRIFTY
Dog Food
Ballard's, 15 oz.
6 for 59c

CHAMPION
Dog or Cat Food
All Flavors. 15 oz.
8 for 98c

FREE
DU PONT CANADA **HOUSEHOLD SPONGE**

in every package

Giant Size **83c**

Large Size **42c**

CLEAN UP — WAX UP — Holiday Season ahead. — First 300 customers will receive a 6 oz. bottle Johnson's Hard Gloss absolutely FREE.

Free With Purchase of Any Size

Johnson's Hard Gloss

½ gallon	$1.98
Quart	$1.09
Pints	63¢

PRIDE
Furniture Polish
FREE Polishing Cloth. 16 oz. **$1.19**

Santa will be here Friday Night, 6:30 to 7:30. Saturday: 10:30 - 11:30 a.m., 3:30 to 4:30 p.m.

Thursday, Friday, Saturday Only. Shop Early for Selections

2nd Big Week of JUMBO VALUES

at your Friendly Liberty Variety Store. Do all your Christmas shopping at your one-stop Xmas store and save! Brighten Christmas Day with these values.

FREE! Sunbeam Iron Master
Valued at $11.95. With purchase of a beautiful Sunbeam Mixmaster in pink, yellow, white and turquoise.
Liberty low price **$54.88**

FREE! Chrome Toaster
Turnover style, valued at $3.98. With purchase of electric shaver of your choice — Sunbeam, Remington, Ronson.
Priced, up from **$21.95**

Jumbo Sale on Ny-Lint scale model construction toys, in time for Xmas saving.

Michigan Shovel
Just like the real thing. Very well made. Reg. $14.95. Jumbo sale **$12.88**

Speed Swing
Bucket can be raised and lowered. Hours and hours of fun. Reg. $11.95.
Jumbo Sale **$9.88**

ELECTRONIC CANNON
Electricity controls firing of cannon. Sturdy and very well made. Reg. $19.95.
Jumbo Sale **$16.88**

PRO-HOCKEY GAME
Each player has individual control. Exciting and fun for young and old.
Reg. $11.95. Jumbo Sale **$9.88**

BRIDE DOLL
Approx. 30" tall. All rubber with sleeping eyes. Saran rooted hair, beautifully dressed. Reg. $21. Jumbo Sale **$17.88**

Big Jumbo values on all our Trikes and Wagons.

TRIKES and WAGONS
Wagons $4.25 up — Trikes $4.98 up.

10% Off

Procter Completely Automatic TOASTER
Dual control. Adjustable any shade of toast. Reg. $21. Sale **$14.88**

Chinese Mule Slippers
All colors. Reg. 98c.
All colors, all sizes. Pair ..... **75¢**

Santa Table Covers:
Large size. **35c**

Clark's Assorted Soup:
2 Vegetable, 2 Tomato, 1 Mushroom, ... ALL 6 for **79¢**

Woodland's Fruit Cake Fruits:
All Assorted Fruits; 16 oz. ..... **37¢**

Maraschino Cherries:
Liberty's Red; 16 oz. ..... **59¢**

CHRISTMAS NEEDS — STOCK UP SALE

PIMENTO STUFFED OLIVES: 16 oz.	85¢
CITRON PEEL: Whole Pieces; 8 oz.	29¢
PINEAPPLE RINGS: Assorted Colors, 4 Rings or More; 8 oz. pkg.	33¢
SULTANA RAISINS: Martin's; 4 lbs.	77¢
CANADIAN CHEESE: Kraft; 2 lbs.	99¢
SHELLED WALNUTS: Light Pieces; 16 oz. pkg.	73¢
FRESH MIXED NUTS: No 1, Brazils, Walnuts, Filberts, Almonds; Lb.	49¢
WALNUTS: Red Diamond, Soft Shell; Lb.	65¢

Values like these prove the savings are worthwhile when you shop Liberty every day.

CORNED BEEF LOAF Boston; 12 oz., 3 for	95¢
PREM Swift's; 12 oz. round tins, 3	$1.00
PEANUT BUTTER Nutty Club, Feature; 16 oz.	33¢
Tomato-Vegetable SOUP Lipton's; Limit 4, 4 for	39¢
CAKE FLOUR Swansdown; Limit 1, Pkg.	39¢

Stock up—Saving Event—A Jumbo Value

ICE CREAM Fresh Made Here in Nelson, Westland, All Flavors; ½ gal.	75¢
CRANBERRIES Fresh Frozen, Wonderful Value; 16 oz. pkg.	27¢
PEAS Fresh Frosty, Frozen; 12 oz.; Stock-Up Value, 6 for	$1.00
ORANGE JUICE Broder's; 6 oz. tins, Fresh Frozen, 2 for	37¢
STRAWBERRIES Fresh Frozen, Salad Queen; 15 oz.	39¢

Liberty's Quality produce hard to beat for freshness

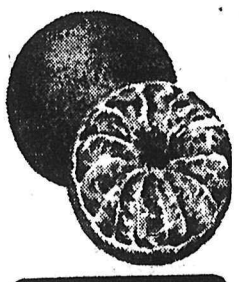

TANGERINES

Japanese Oranges
Sun Brand.
Approx. 9 lb. box ..... **Box $1.65**
SWEET, EASY TO PEEL. ..... BUNDLE $3.25

COOKING ONIONS: No. 1. Dry; 3 lbs.	22¢
SPINACH: Green, Washed, Fresh; Approximately 12 oz. bunches, 2 for	35¢
SWISS CHARD: Lb. Ideal for Chop Suey, Mein or Vegetable, Economical.	15¢
GREEN ONIONS: Large bunches. 2 for	19¢
DELICIOUS APPLES: Crisp, Sweet; 2 lbs.	29¢
Box approximately 38 lbs.	$3.95
COCONUTS: Fresh Hawaiian; Lb.	23¢

Lipton Onion Soup Mix
2 for .33
Combine this with Palm Sour Cream: ½ pint ..... 25¢
Makes a grand dip.
(Free sampling.)

you know you save at Liberty

MEMBERS of Polish Women's Olympic gymnast team, Janina Kurzanka, at left; Janina Skirlinska and Helena Rakolzy enjoy a respite from strenuous training program at McKenzie Animal Sanctuary in Melbourne, where they are seen making friends with this young kangaroo.—Central Press Canadian.

B.C. Jaycees Meet Nov. 30-Dec. 2

CHILLIWACK (CP) — The second annual Junior Chamber International Institute will be held Nov. 30 to Dec. 2 here when Jaycees from B.C. and Washington State will hear outstanding speakers on major topics of current interest. Speakers will include Dr. Gordon M. Shrum, dean of UBC's graduate studies and head of the department of physics; Dr. J. J. Deutsch, head of UBC's department of economics; and G. L. Fillipelli, national president of the Canadian Junior Chamber of Commerce.

READ THE CLASSIFIED DAILY

Fast, deep-down relief from Arthritic and Rheumatic Pain

with the skin-penetrating power of "Deep Heat"

Quick! Massage New Mentholatum Rub into the sore spots. In 30 seconds feel a warming glow . . . then comforting ease for painful hands, knee, shoulder, hip and other aching joints and muscles. New Mentholatum Rub contains a special combination of medicinal ingredients to give deep, skin-penetrating power. Greaseless, stainless. Get a tube of New Mentholatum "Deep Heat" Rub today.

New MENTHOLATUM "Deep Heat" RUB

CONFIDENTIALLY YOURS
—by Byrne Hope Sanders

MONTREAL, Nov. 29th—"Do my Christmas shopping at the B of M? . . . How do you mean?" asked Marge the other day. So I told her about the Christmas services available at the BANK OF MONTREAL. The Gift Cheques decorated with a gay group of carollers . . . the B of M Money Orders that you can send in attractive Yuletide envelopes . . . the Savings Bank Books that come in their Special Christmas gift covers. Marge's eyes were gleaming before I'd finished. She quickly saw possibilities in the idea. "I've been thinking and thinking what to give Henry, my nephew," she said. "A gift cheque's the very thing." I could see her mind following up on the idea for other people too. "If only I had heard of this years ago," she said, "what a lot of trouble I could have saved myself."

As Children — our family all loved RED RIVER CEREAL. That's why it gives me pleasure to urge you to discover what a *satisfactory* and *flavorsome* cereal this is. Mother always said that breakfast was the most important meal of the day — and saw to it that we all had the Red River Cereal we enjoyed so much. I'm sure you'll like it too — with its fine blending of grains. Cooks so quickly — and brings such a fine nourishment with every spoonful. Red River Cereal, Nature's mild regulator, will send your family out to their day's activities, with the *right* food values.

Most Beautiful Women, I find, have a few very simple rules for protecting their loveliness. Take beautiful hands for instance — you'll find that many of the *prettiest* hands are the *busiest* hands. And Campana's ITALIAN BALM is *made* for busy hands — use it faithfully after every exposure to work — water — weather and your hands will be soft and pretty, always. And it's no trouble at all — with the household size Italian Balm with the new dispenser that's so convenient — *both* for only 69c! Just a quick thumb pressure and you have the little you need. Rub it in vigorously for a second or so and you'll be proud of your lovely hands! At drug counters, everywhere.

What Joy — to see the ones you love intent on a family game — like the exciting and skillful game of SORRY! What delight to watch Dad and the youngsters — and a couple of neighbors' kids — laughing in competition through a family game! So many homes, these days, are finding the pleasure of family games — so many of them are filling the shelves at home with a group of fine games like the ever-popular SORRY! Start now to build your own collection — to keep your young ones happy at home — and to bring them still closer to you in the evening hours 'round the games board!

Why Is This? . . . Of all the chicken soup sold in Canada, *half* is LIPTON CHICKEN NOODLE SOUP. Want to know why it's so popular with so many? You'll have the answer when you try it yourself. I've spent many hours making chicken soup — but none was better than Lipton Chicken Noodle. There's the fresh, delicate flavor of the chicken in a rich broth, with just the right amount of noodles. Believe me, you're missing one of the real delights of the times if you don't know Lipton Chicken Noodle Soup. Cooks in just a few moments, too. *Come on* — join the rest of Canada — and serve it regularly!

At Last They've Done It! . . . At last there's a *real* instant lemon pie filling — *not* a pudding! I urge you to try the New ROYAL INSTANT LEMON PIE FILLING — made in an *instant*. Just mix Royal Instant Lemon Pie Filling with hot water, stir — and it's ready to use. So delicious — *that* you'll never want to go to all the bother and fuss of making your own lemon pie filling again. Best of it is that you can have the lemon flavor just the way you want it — if you prefer it extra strong, just add some lemon juice. You'll find the rich, glossy texture — the true lemon color — the real lemon flavor that *all* of us enjoy so much. Give your family this new Royal Instant taste treat today!

Fun and Feasting . . . coming up — with Christmas gaiety starting already! Hope you take my advice — and stock up with the new McCORMICK'S CLUB CRACKERS . . . for all your "party treating and family eating!" They have a crisp, mouth-watering goodness, and a delicately salted flavor that blend wonderfully with any spread. And inside each package is a wonderful "Hostess Hints" booklet of many delicious canape recipes — for your teas, bridge clubs, buffet dinners, TV snacks. McCormick's Club Crackers are wonderful for tasty family snacks too! A taste delight that everyone will enjoy . . . So don't [illegible] it!

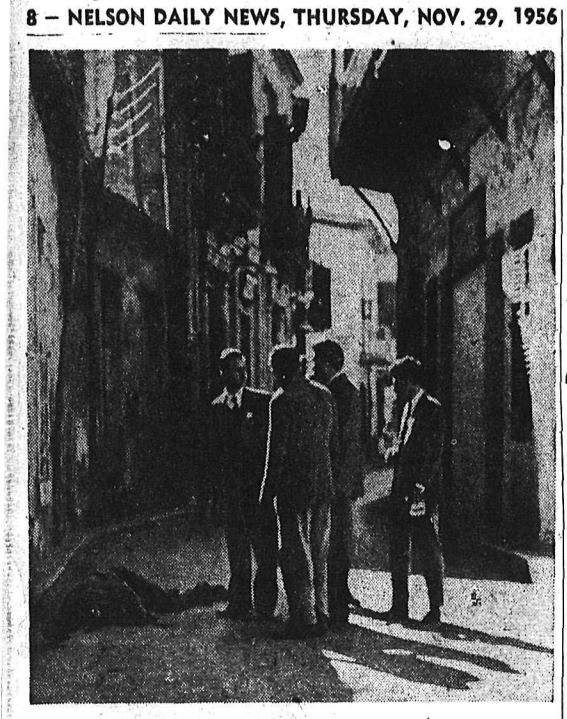

SOME GREEK-CYPRIOTS are shown as they discovered the body of Angus MacDonald, 24-year-old journalist of the "Times of Cyprus," who was killed during street fighting in Nicosia. MacDonald was shot while walking from one assignment back to his office.—Central Press Canadian.

DEATHS

Calgary — Frederick Welker Hess, 82, prominent Calgary businessman and president of Revelstoke Sawmill Company.

New York — Waldemar B. Kaempffert, 79, science editor of the New York Times for 26 years.

Caracas — Charley Peete, 27, leading batter in the American Association with Omaha last year and one of the brightest major league prospects in the St. Louis Cardinals farm chain.

Your Individual HOROSCOPE

By Frances Drake

Look in the section in which your birthday comes and find what your outlook is, according to the stars,

For Friday, November 30, 1956

MARCH 21 to APRIL 20 (Aries) —Fine influences should encourage you to put forth extra effort. Progress may not be apparent immediately but a firm framework for future action is in order. Concentrate on completing unfinished matters.

APRIL 21 to MAY 21 (Taurus)—Be cautious about financial dealings, shopping, making drastic changes. Evaluate well before reaching decisions. Don't neglect little things of importance. Avoid a tendency to strain.

MAY 22 to JUNE 21 (Gemini)—Profit by the advice of worthy elders. Absorb the lessons that experience teaches. Review the past week so as to eliminate making the same mistakes. Don't tackle more than you can reasonably handle.

JUNE 22 to JULY 23 (Cancer)—Mild indications generally, but Mars' aspect is now favorable and bespeaks aggressiveness, vigorous mental activity. Keep emotions under control. Benefits likely.

JULY 24 to AUGUST 23 (Leo)—A day for sensible caution in finances, in assuming added responsibilities. However, don't shirk duties, household affairs can benefit under your clever management. Don't worry if you cannot have all you aimed for.

SEPTEMBER 24 to OCTOBER 2323 (Libra) — A better day than you may realize at first glance. So look well, and think well before making decisions or criticizing.

OCTOBER 24 to NOVEMBER 22 (Scorpio)—Hardy activities under fine Mars aspect. and Saturn's position also indicates an auspicious day IF you use common sense and are amenable to useful suggestions. You can make progress.

NOVEMBER 23 to DECEMBER 21 (Sagittarius) — This may not be a money-making day in the sense that immediate returns will accrue from investments, spending, contracts. But it is a time for progressive advancement through careful management.

DECEMBER 22 to JANUARY 20 (Capricorn) — Similar indications to Scorpio now. Don't be hurried in important decisons and changes but do not fear to try new, if valuable, improvements. Finish incompleted tasks, home work.

JANUARY 21 to FEBRUARY 19 (Aquarius) — Postpone decisions, contemplated changes and other moves until sure you are on the right track. Then cut red tape and get down to the very heart of activity.

FEBRUARY 20 to MARCH 20 (Pisces) — Day is receptive to smart plans and a quick but sensible course of action in your work and in any worthwhile undertaking in which you must, should take part. Be ambitious, reasonable.

YOU BORN TODAY are active, alert, enthusiastic, very talented and constructive; versatile, ambitious, industrious; can be a money-maker. Do not undertake too much at one time. Rather distribute your energies to get the most from your abilities. You would make an excellent business manager, executive; are adept at skilled professions. We find top men and women in every phase of industry born under Sagittarius. Cultivate your talents for writing, promoting, advertising. Birthdate: Mark Twain, author, wit; Sir Winston Churchill, author, statesman; Jonathan Swift, Irish satirist.

King Features

Needlecraft
By Laura Wheeler

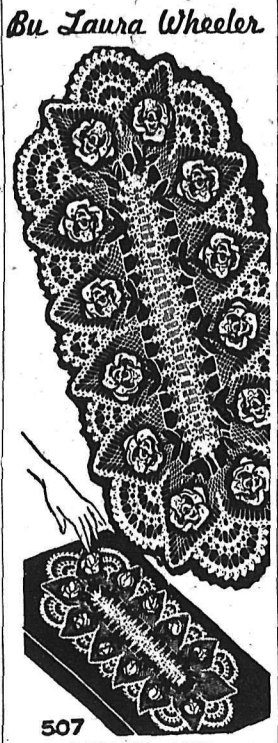

507

LIFELIKE ROSES

Lifelike roses in color—sparkle on this stunning oval doily!

Pattern 507: Color-crochet oval doily 32 x 15 inches, in No. 30 mercerized cotton; smaller in No. 50 cotton. Matching round doily is Pattern 603. A lovely twosome, for gifts. Each pattern 25 cents.

Send **TWENTY-FIVE CENTS** in coins (stamps cannot be accepted) for this pattern to Laura Wheeler, NDN, 60 Front St. W. Toronto. Ont. Print plainly **PATTERN NUMBER**, your **NAME** and **ADDRESS.**

Our gift to you—two wonderful patterns for yourself, your home — printed in our Laura Wheeler Needlecraft book for 1956! Dozens of other new designs to order — crochet knitting, embroidery iron-ons, novelties. Send 25 cents for your copy of this book NOW—with gift patterns printed in it!

PHONE 1844 FOR CLASSIFIED

LONDON (Reuters) — Capt. Samuel Hudson, who sailed more than 63,000 miles but never more than 200 yards from shore, retired after 42 years as a Thames River ferry captain.

"Captain Morgan's in Town!"

Captain Morgan
RUM
BLACK LABEL • DE LUXE

This advertisement is not published or displayed by the Liquor Control Board of by the Government of British Columbia

HEAVY Aluminum Foil now protects Parkay's freshness

The appetizing taste of Kraft's Parkay is at its peak the minute the margarine is made. And now a new triumph in air-tight packaging protects Parkay's fresh flavor until you serve it at your table!

Each package of Parkay—both the one-pound size containing individual quarters and the two-pound Family Pack—is now protected in heavy Alcan aluminum foil and closed with a special Lock-Tite seal. This special seal keeps Parkay's flavor as fresh as the day it's made.

You get so much more when you choose Parkay. You get matchless taste. You get the margarine that's made right here in British Columbia. You get the margarine that's made only from the finest vegetable oils. Kraft's Parkay spreads smoothly even when ice cold—keeps its form when warm. Today's the day to buy Parkay!

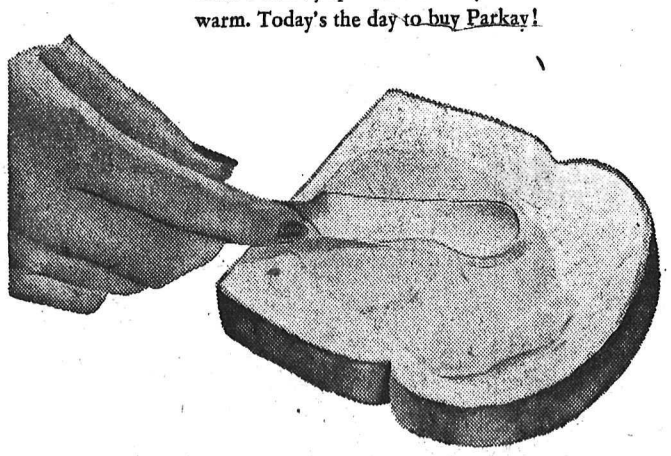

Both the 1-pound pack and the 2-pound Family Pack are wrapped in Heavy Alcan Aluminum Foil.

124A

Month after month . . . B.C.'s best-selling margarine is Kraft's Parkay!

CHRISTMAS COMES to SAFEWAY

SEE the BIG 4 PAGE FLYER

See the Bargains . . .

. . . It's Packed Full of

BARGAINS GALORE!

In Groceries and Fruits, Vegetables & Meats

SAVE Prices Effective November 29 to December 8 SAVE

Canada SAFEWAY

CANADA SAFEWAY LIMITED

Bankers Point Out Bright Side To Low Credit, Buying Control

TORONTO (CP) — Credit restrictions are irritating and awkward for borrowers, but are necessary if inflation is to be avoided, John S. Proctor, president of the Imperial Bank of Canada, said Wednesday at the bank's annual meeting.

It was most important, he said, that the business community, as well as governments and individuals, should recognize their necessity and co-operate fully.

Attempted rates of capital expansion this year were much too great to be fully carried out, and high rates of interest were bound to continue unless current levels of investment spending were reduced.

CREDIT NO SOLUTION

Mr. Proctor added:

"Had the Bank of Canada prevented rising interest rates by increasing the supply of bank cash, thus keeping credit easy, this would not have avoided interruption of current projects and plans because interference with them would soon have appeared in the form of shortages of labor and supplies, resulting in rising costs and prices.

"If current rates of expansion are to be moderated, as they must, it is surely preferable that this should come about by restraint in the use of credit rather than by reducing the purchasing power of the currency."

Nevertheless, flexibility and understanding in such matters was necessary. Restraints should be eased as soon as there was evidence of sufficient reduction of demand to avoid danger of inflation.

"The remarkable thing," said Mr. Proctor, "is that inflationary pressures have been so mild and so long delayed.

"For this we have mainly to thank our ability to tap the productive capacity of the United States and other countries. Imports of goods of all sorts have relieved the scarcities somewhat and made it possible for the production of capital goods and of consumer goods to increase together."

Despite the fact that Canadian savings were increasing, about 25 per cent of current investment came from imported capital.

DON'T SEEK CONTROL

Without this capita, the rate of expansion must necessarily have been slower and, at least in current circumstances, there would have been greater risk of inflation. Also, there was little evidence that foreign investors were using their control of large segments of Canadian industry to the detriment of the country.

"It would perhaps be healthy," Mr. Proctor added, "if Canadians were given more opportunity to participate in equity holdings of externally - controlled companies. But given due vigilance, we, as well as the foreign investor, gain by this movement of capital."

E. J. Friesen, general manager, said that assuming no worsening in the international situation and no disruption of foreign trade, there was every reason to expect a continuance of bouyant conditions, provided all Canadians were willing to shoulder their responsibilities.

REVIEWS ECONOMY

Revewing the national economic scene he said in part:

Construction — Total expenditures will not reach originally forecasts due largely to shortage of manpower and materials and greater difficulty in obtaining long - term financial assistance. However, the industry is experiencing a record year, with every expectation for continuance i n 1957.

Forest products — Conditions in the lumbering and pulp and paper industry have been satisfactory.

Oils and natural gas — Oil production could be readily increased should present unsettled world conditions make it necessary. Markets for natural gas are in the making.

Mining — Production will again reach a new high and the year has been one of new discoveries and new developments of importance.

AUTO DESIGN

When six-cylinder care were introduced to the Belgian Congo, designers put out fabrics bearing spark plug motifs.

Alta. Socreds Query Safety Stickers

EDMONTON (CP) — The Alberta highways department isn't happy with automobile safety stickers as a method of keeping cars and trucks roadworthy. It is seeking a better system.

Delegates to the Alberta Social Credit League convention were told by highways minister Gordon Taylor that the stickers aren't doing the safety job properly. A car could become mechanically defective two days after a garage issued the sticker.

Mr. Taylor said he plans to call a meeting with garage personnel, the Alberta Safety Council, the Alberta Motor Association and other interested parties in an attempt to find a solution to the problem.

He plans to set the solution — if one is reached — before the next session of the Alberta Legislature.

Mr. Taylor was backing a convention resolution asking the provincial government to consider discarding the safety-sticker system "in favor of one which will achieve the results desired."

TASTY FISH

The grayling, a freshwater fish of northern Canadian areas, is a distant relative of salmon and trout.

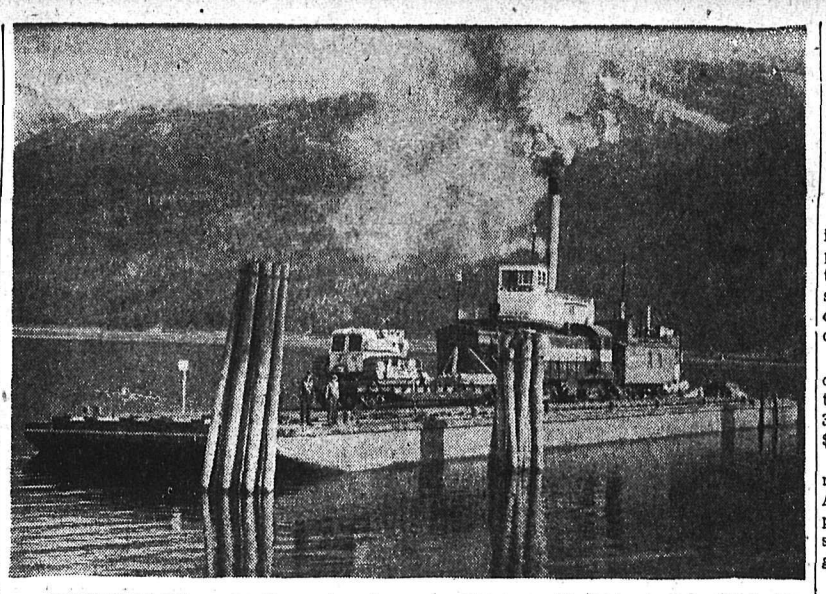

MACHINERY FOR construction work on the Kaslo-Nelson road was supplemented recently by this largest and most modern crawler type tractor. The Moyle pushed the "cat" into Kaslo dock on a CPR barge. The 50-ton tractor, with its 18-foot blade and twin motors, will be operated by Kenneth Command of Kaslo.

—R. C. Blackmore photo

Canadian Dollar Has Businessmen Jittery

NEW YORK (CP)—Only once in a quarter-century spanning depression, boom and global war has the Canadian dollar scaled the skyscraper height it reached Tuesday in terms of United States currency.

The dollar stepped forward ¼ of a cent for the day to close on the New York market at $1.04 13-32 and eclipse the mark of $1.04 11-32 set in the fall of 1952.

The record high of $1.05½ was reached Nov. 16, 1933, when an American revaluation of the gold price from $20.67 to $35 an ounce stirred up a demand for Canadian gold stocks.

The low was in December, 1931, when the dollar was at a discount of 21¼ per cent. It was quoted at 77¾ cents in the free market after the fall of France in 1940 but at that time the dollar was controlled for most dealings.

A too-healthy dollar means to Canadian exporters that their products will cost more on the world market in relation to U.S. prices. Some American businessmen are watching the rise nervously, wondering whether the rate will exert pressure for higher prices on such Canadian products as newsprint, woodpulp, metals, oils and chemicals.

Canadian money for the most part has been selling at a premium since 1951, when all government controls on foreign exchange were abolished. During the war the Canadian government imposed a controlled discount of 10 per cent.

Classified Ads Get Results

buy B.C. PRODUCTS build B.C. PAYROLLS

DEPT. of TRADE and INDUSTRY VICTORIA, B.C.

BARGAINS GALORE at the

HILLTOP STORE

1502 Stanley St. Phone 1414

FREE DELIVERY

Prime Rib Roast: Lb. 49¢
Pot Roast: Lb. 39¢
STEAKS: Wing, T-Bone, Round. Lb. 59¢
2 lb. Wieners and 1 Frontier Gun: All for $1.49

DAD'S COOKIES
6 varieties. 3 for $1.00

FIG BARS 2 lbs. 49c

PORK and BEANS
Broder's: 15 oz. 2 for 25¢
Broder's: 20 oz. 2 for 33¢

Nabob Tea Bags 100 for $1.09

NABOB TOMATOES
20 oz. tin 2 for 49¢
28 oz. tin 2 for 63¢

JELLO INSTANT PUDDING
5 flavors. 3 for 29¢

A Good Variety of Baking Needs For Your Christmas Cake.

DELMAR, TULIP, BETTER BUY
MARGARINE 3 lbs. 95c

Nalley Cucumber Chips: 12 oz. jar 33¢
Nalley Rainbow Brand: 24 oz. jar 55¢

JAP ORANGES Arrive This Week!
Good Supply of Cards, Wrapping Paper and Ribbon, Tags, and Stickers.

Prices Effective Thursday, Nov. 29 - Friday, Nov. 30th and Saturday, Dec. 1st.

Dress Up With Marian Martin

NEW Printed Pattern

Easier to cut Sew and fit

9079 SIZES 36—50

Printed Pattern

Our new printed Pattern — this shirtwaist dress assures easy sewing, perfect fit for sizes 36 to 50! S-o-o flattering — notice the new lapel treatment; graceful ease of the 6-gore skirt!

Printed Pattern 9079: Women's Sizes 36, 38,40, 42, 44, 46, 48, 50. Size 36 takes 4⅞ yards 35-inch fabric; ¾ yard contrast.

This printed pattern assures perfect fit. Easy directions printed on each tissue pattern part.

Send THIRTY-FIVE CENTS (35c) in coins (stamps cannot be accepted) for this pattern. Print plainly SIZE, NAME, ADDRESS, STYLE NUMBER.

Send your order to MARIAN MARTIN, NDN, 60 Front St., W., Toronto, Ont.

The Bay's Month-End Clearance!

THURSDAY—FRIDAY—SATURDAY

An opportunity to save precious dollars and do your Christmas gift shopping too, in many cases! Most items listed are incomplete size or color ranges; greatly reduced for quick clearance! In all cases, quantities are very limited—please shop early for most complete selection!

WOMEN'S WEAR
Reg. 12.95 Women's Blazers 6.99
Reg. 39.50 Worsted Suit 19.50
Reg. 69.50 Suit $35
Reg. 39.50 Worsted Coat 29.50
Reg. $25 Flannel Coats 12.95
Reg. 39.50 Tweed Coats 19.95
Reg. 29.95 Tweed Coats 24.95
Reg. 149.50 French Seal 99.50
(Dyed Rabbit)
Reg. 10.95 Flannel Skirts 8.88
Reg. 6.99 Tweed Skirts 3.99
Reg. 4.98 Tropicana Dresses 3.99

CHILDREN'S WEAR
Reg. 3.98 Orlon Skirts, 7-12 2.49
Reg. 5.95 Wool Skirts, 7-12 3.99
Reg. 2.98 Plaid Skirts, 4-6x 2.29
Reg. 1.98 Girls' Pyjamas, 3-6x 1.49
Reg. 10.95 Girls' Suits, 5-8 6.99
Reg. 4.98 Girls' Slacks, 10-14 3.99
Reg. 3.98 Girls' Blazers, 7-12 2.99
Reg. 3.98 Dressing Gowns, 10-14 2.99
Reg. 9.95 Trench Coats, 10-12 6.99
Reg. 7.95 Trench Coats, 4-5 4.99
Reg. 10.95 Ski Jackets, 7-14 8.99
Reg. 1.98 Childs' Pyjamas, 2-6 1.49
Reg. 15.95, 16.95 Coats, 7-10 13.99
Reg. 18.95, 19.95 Coats, 4-6x 14.99

SHOES — SLIPPERS
Reg. 2.95 Misses' Slippers 1.49
Moccasins
Reg. $1 Kiddies' Felt Slippers .89
Reg. 3.95 Women's Slippers 2.99
Red Leather
Reg. 11.95 Ladies' Dress Pumps 8.88
Reg. 12.95 Men's Dress Oxfords 8.88
Reg. 7.95 Ladies' Dress Pumps 5.99

FURNITURE and APPLIANCES
Reg. $299.00 2-Piece Chesterfield $179
Reg. 59.50 Mantle Plate Mirror 39.50
Reg. $169.00 Kelvinator Washer $129
With Pump
Reg. $119.00 Bumper End Lounge $69
Reg. $129.00 Wilton Rugs, 2 Only $89
Reg. $239.95 Fold-a-Bed, Green $188
Reg. 49.00 Ea. Bedsteads $29
Bookcase Headboard, Light Oak

NOTIONS — ACCESSORIES
Reg. .77 Ladies' Nylon Scarves 2 for $1
Reg. .79 Boxed Christmas Cards .59
Reg. 1.98 Ladies' Dress Gloves $1
Reg. 1.29 Card Table Covers $1
Reg. 1.19 Ladies' Nylon Hose .69

STAPLES — PIECE GOODS
Reg. .69 .79 yd. Cotton Prints yd. .49
Reg. 1.49 to 1.98 yd. Fabrics yd. .79
Sew and Save
Reg. 2.98 yd. Drapery Fabrics yd. 1.49
Rayon and Homespun
Reg. 1.25 Ea. Terry Bath Towels Ea. .89
Reg. 2.98 Wool and Rayon Tartan yd. 1.88
Reg. 3.98 All Wool Tartans yd. 2.98
54" Wide
Reg. 4.50 Assorted Viyella yd. 3.38
Reg. 2.98 Tartans, Viyella yd. 2.25
All Wool
Reg. .79 yd. Flannelette yd. .79
Horrockses, Kiddies' Print
Reg. 1.69 yd. Corduroy yd. 1.19
Assorted Shades Fine Pinwale
Reg. 10.95 to 14.95 Bedspreads Ea. 8.88
Chenille

MEN'S WEAR
Reg. 22.50 Topcoats 8.99
Reg. 32.50 Sport Coats 25.88
Reg. 59.50 2-Piece Suits 39.50
Reg. 39.95 Topcoats 34.88
Reg. 27.95 Sport Coats 8.99
Reg. 1.50 Stretchy Socks .79
Reg. 12.95 Botany Sweaters 9.99
Reg. 6.95 Combinations 4.99
Reg. 4.95 Wool Rib Shirts-Longs 1.99
Reg. 3.75 Merino Combinations 2.99
Reg. 3.49 Doeskin Shirts 1.99
Reg. 3.50 Tartan Scarves 2.49
Reg. 15.95 Botany Cardigans 9.99
Reg. 1.50, $2 Tie Bars, Cuff Links .99
Reg. 5.95 Sport Shirts 3.99
Reg. 1.50 to $2 Ties .99
Reg. 4.95 Dress Shirts 2.99

HOUSEWARES — TOYS
Reg. .69 pkg. Containers Pkg. .39
Refrigerator, Clear Plastic, Set of 3

Hudson's Bay Company
INCORPORATED 2ND MAY 1670

This week's BEST FOOD BUYS at Overwaitea Ltd.

Yes! These are this week's best food buys in town. . . . Compare and you will agree. Compare too, our low shelf prices. . . . Here again you will agree we are the lowest.

EGGS GRADE "A" Fresh, Large in cartons — Per doz. **49c**

DADS OATMEAL COOKIES — **2 pkg. 53c**

PORK and BEANS Overwaitea. 15 oz. — **5 tins 63c**

TISSUE Westminster. 4 roll pack — **37c**

RINSO Giant size. 6c off deal. — **75c**

BUTTER Overwaitea. 1st grade. — **2 lbs. $1.25**

COFFEE Our Popular Blend. Fresh ground to your special requirements. — **lb. $1.12**

FREE SPECIALLY LABELED 1-LB CARTON JEWEL SHORTENING WHEN YOU BUY A 3 LB TIN OF JEWEL SHORTENING AT REGULAR PRICE — **3 lb. tin 89c**

FLOUR Robin Hood. All purpose. — **5 lb. bag 37c**

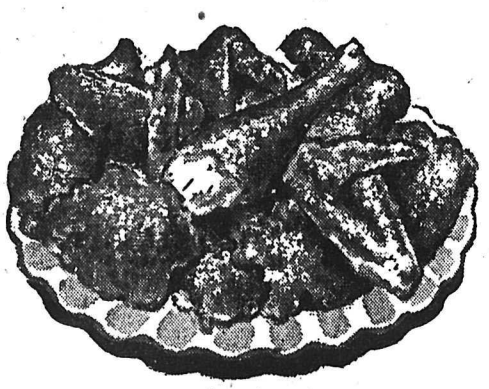

FRIED CHICKEN

CHICKEN for FRYING UNION 1st GRADE. Cut up in trays. — **53c lb.**

VEAL OVEN ROASTS No bone or fat Choice quality. Lb. — **49c**

STANDING RIB ROASTS Grade "A" Red Cut short. Lb. — **57c**

STEAKS SIRLOIN T-BONE CLUB Grade "A" Red. — **lb. 69c**

SIDE BACON Budget Pack ½-lb. — **Ea. 29c**

Sausage HOMEMADE Finest Quality — **3 lbs. 98c**

LOOK FOR THESE "TERRIFIC" Specials IN OUR PRODUCE DEPARTMENT

CALIFORNIA RIPE RED **Tomatoes** Per ctn. — **23c**

CALIFORNIA NAVEL **Oranges** **5 lb. bag 59c**

POTATOES No. 1 Gems Poly Bag — **10 lb. poly bag 45c**

ONIONS Finest Quality — **5 lb. bag 35c**

Turnips Firm sweet — **2 lbs. 9c**

Dates Fresh California 1 lb. pkg. — **29c**

Here's a Bonus Special You Can't Afford to Miss

PEAS Royal City Fancy Size 5 — **2 TINS 33c**

Case 24 Tins — **$3.79**

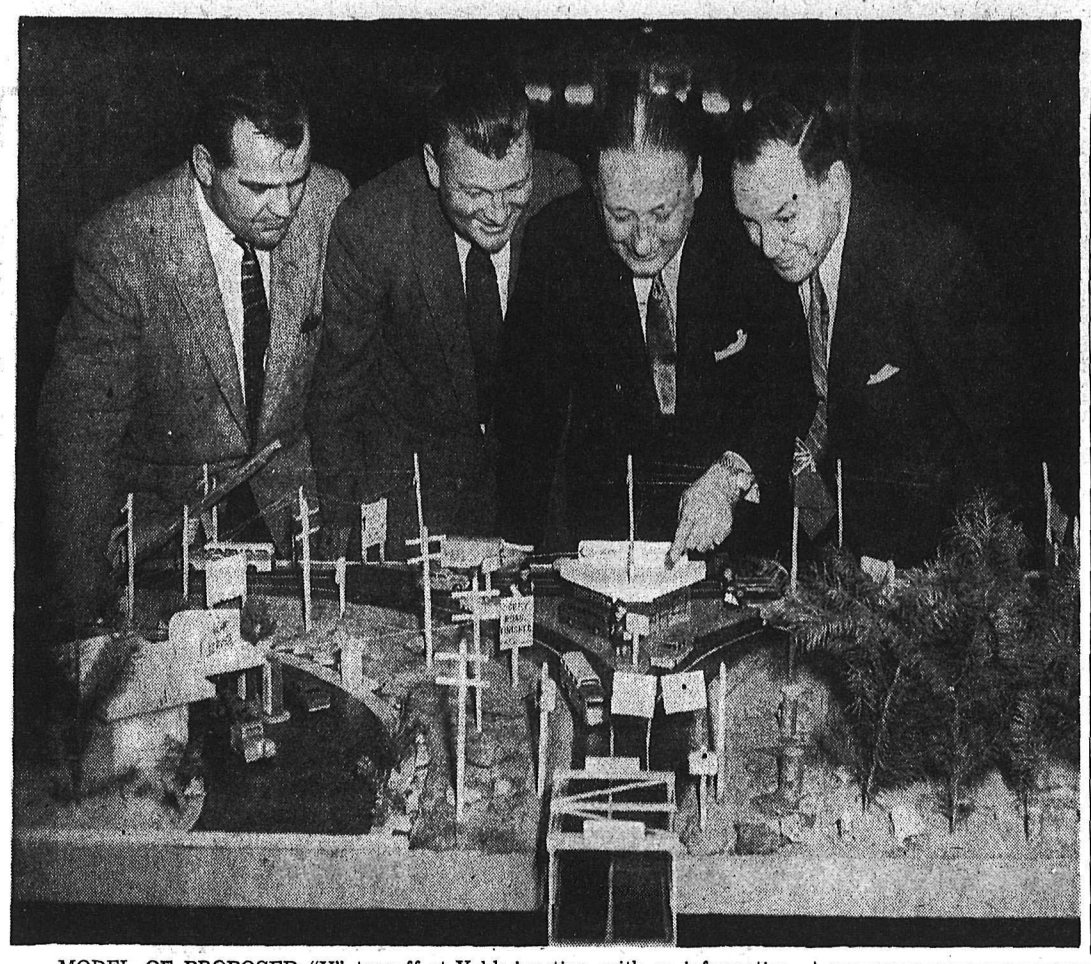

MODEL OF PROPOSED "Y" turnoff at Yahk junction, with an information bureau placed conveniently in the centre, is admired by officials of the Trans-Canada Highway Association (Crow's Nest Route) which held its annual meeting in Creston earlier this week. Left to right are E. Salvador of Creston, B.C. president; H. D. Harrison of Nelson, vice-president; E. R. McFarland of Lethbrigde, president, and Ralph Tennant of Lethbridge, Alberta vice-president.
—H. M. Buckna photo.

Frost Damage to Creston Orchards Mentioned by Veterans Minister

OTTAWA (CP) — A survey has been made of frost damage to the orchards of war veterans in British Columbia's Okanagan Valley and a report will be made soon to the government, Veterans Minister Lapointe said Wednesday.

He was replying in the Commons to Owen L. Jones (CCF-Okanagan - Boundary) who asked what assistance would be forthcoming to help veterans overcome their fruit tree losses.

Mr. Lapointe said a survey had been made by four or five government field men. They found damage ranging from 10 to 70 per cent in the Creston area and had made a report to the directors of the Veterans Land Act.

The director now was studying the report and would be making recommendations to the government shortly.

Guide Auxiliary Names Officers

NAKUSP — Miss R. Kirkham of Edgewood, Guide Commissioner for the Arrow Lakes, met with girls and Auxiliary members at the home of Mr. and Mrs. C. H. Horrey.

Miss Kirkham conducted the election of Auxiliary officers which saw Mrs. A. B. S. Stanley re-elected president, Mrs. P. Beingessner elected secretary-treasurer and badge secretary, and Mrs. E. Johnson, vice-president. An Auxiliary enrolment to be held early in January will coincide with the "flying up" ceremony for several Brownies.

Miss Kirkham reported on the Guide camp held last summer at Camp Galilee. Two Nakusp girls, Marylin Horrey and Sheila Stanley, earned their pioneer badges, and a third Nakusp girl, Bonnie Rolston, received her swimmer's badge. A profit was made to be spent on camping equipment for the district.

NAKUSP PTA PLANS START IN SCHOOL OPENING

NAKUSP — Approaching completion of the new Junior-Senior High School here was looked forward to by members of the Parent-Teacher Association at their November meeting.

The organization's participation at the opening was tentatively arranged. It was suggested that the P-TA present a three-act play at the time, on the new stage. Mrs. M. Baird was appointed convener for this.

A survey is not yet finished regarding out-of-town children's hot lunches.

FAMED LANDMARK

The copper-covered dome of St. Joseph's Oratory, 125 feet in diameter, is a distinctive landmark at Montreal.

Winnipeg Grain

WINNIPEG — Winnipeg grain cash prices:

Oats, No. 1 feed, 75⅝.
Barley, No. 1 feed, 1.05⅛.

grand tasting

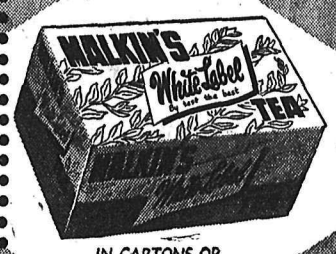

IN CARTONS OR HANDY ECONOMICAL TEA BAGS

you'll enjoy all MALKIN'S FAMILY OF FINE FOODS

Kimberley Skiers Build Learners' Run, Improve Tow

KIMBERLEY — Anticipating heavy snow practically any time now, the Kimberley Ski Club has had its annual meeting and increased its membership fees slightly.

Elected honorary officers were J. R. Giegerich and D. Young. Fred Waldie was named new president, Lance Thor vice-president, Mrs. Robert Forrester treasurer and Mrs. John Martin secretary. Directors are Mrs. H. E. Leinweber, Bruno Rinaldi, Robert Forrester, John Martin, Lee Ringheim, Otto Battistella, Eric Bodin, George Fraser, Hark Giegerich, Roy Moe and Jake Jacobson.

Work of clearing a new beginners run alongside the North Star slope is under way and an electric brake is being installed on the club's tow. The club has set a deadline of November 26 for application for its juniors to take part in a Christmas holiday Kootenay junior ski camp at Rossland December 23 to 29.

Mrs. Kent Head Of Fernie PTA

FERNIE — Mrs. G. F. Kent was elected president of the Fernie Partent-Teacher Association at the annual meeting.

Plans for an extensive membership drive and future activities received thorough discussion. Final decision and implementation of various suggestions was left to the new executive.

Other officers elected were vice-president, William Quail; secretary, Mr. W. H. Tingey; treasurer, Mrs. Robert Watson; executive committee, Mrs. Fred Sowchuk, Leon A. Rushcall, Miss Emma Chubra, David Morton, Miss Vera Vander Hoop, Alfred Simcoe, Peter Simcoe, Peter Caufield, Mrs. Harry O'Neill, Mrs. Stanley Latak, Mrs. Sparling East, principal Sydney Crookes. The past president is Mrs. Ben Drew.

Dinner Party Given For Moyie Woman

MOYIE — A birthday luncheon was served at the home of Mrs. R. A. Smith prior to her leaving for Florida where she will spend the winter visiting friends and relatives.

After dinner, the hostess was presented with a make-up kit by her guests as a going-away gift.

RITES HELD FOR BERT RICKETTS

RIODNEL — About 50 persons attended funeral services for Bertram David Ricketts, conducted by Rev. Dr. H. K. Johnston of Kaslo in the Riondel Recreation Hall. Committal services were held at Mountain View Cemetery at Trail Wednesday.

Mr. Ricketts was born in North Bay, Ont., September 4, 1902 and died in the Kaslo Victorian Hospital. He was employed by the Consolidated Mining and Smelting Company in Riondel for the past few years. Before that he was employed by the same company in Glen Afton, Ont., Trail and Pinche Lake, B.C. Mrs. Leonard Brown of Riondel was organist, and pallbearers were Ivan Parkman, George Cormack, Mardie Graham, Howard Vance, David Bishop and Jack McKinley.

Besides his wife, Margaret Kathleen of Kootenay Bay, he is survived by one daughter, Mrs. Joan Machee of Kimberley, one son Bert of Kimberley, three brothers William, Barney and Cecil of North Bay, one sister Mrs. Mary Ferguson of Langley Prairie and five grandchildren.

City Workers Seek New Pact At Cranbrook

CRANBROOK — East Kootenay General Workers Union, certified bargaining agent for city works employees, has notified the city of termination of its current working agreement January 31, and asked a meeting to discuss proposed terms for renewal. Its representatives will be invited to attend the Council meeting next week for this purpose.

Processing of sale by Central Mortgage and Housing Corporation of the fourteenth and fifteenth of the 30 houses in the rental Veterans Housing Subdivision block south of Fourth Street was reported by CMHC to the meeting. These homes were built in 1946 to relieve a pressing housing shortage. The city has decided to implement a clause in the original city-CMHC agreement whereby CMHC will pay standard city taxation on the properties it still owns, instead of the annual fee for the unsold houses in the subdivision. The contract declared this optional when one-half the homes were sold.

FLUORIDATION

A resolution was received by the city from the Cranbrook District School Board unanimously endorsing the Health Board recommendation that the city's water supply be fluoridated in the interests of dental health of children of the area.

December 10 was set as deadline for submission to the city clerk by Chamber of Commerce, and city Service clubs of two nominations each for the 1957 Good Citizen award.

New Denver CWL Makes Yule Plans

NEW DENVER — A discussion on Christmas preparations, including a children's program and church cleaning for Christmas mass, took place at the recent meeting of the New Denver Catholic Women's League, held at the home of Mrs. Ken Casley, Silverton.

A letter of thanks is being sent to Mr. Surina of Nakusp for the altar donated to St. Anthony's Catholic Church here.

N. Denver Legion LA Asked To Slocan City

NEW DENVER — An invitation from the Slocan City auxiliary to attend a meeting there Saturday, was received by Ladies' Auxiliary to New Denver branch. Canadian Legion, and read at the monthly meeting. The zone commander, A. A. Lamb of Castlegar, will be present at the Slocan City meeting.

There will be a mixed social Friday for members and their wives.

MADE IN GERMANY

West Germany's exports to the United States and Canada were 28 per cent higher in the first half of 1956 than in 1955.

INDIAN ALUMINUM

Aluminum production in India increased from 4886 tons in 1954 to 7245 tons in 1955.

ROYAL CITY plums

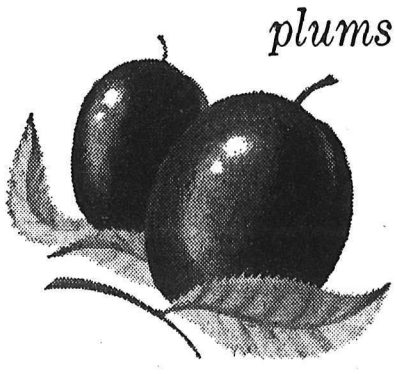

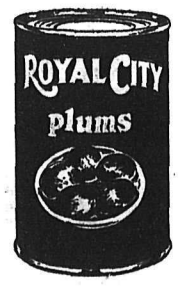

Deep-red and tender, these Okanagan plums are perfectly ripened before the harvest. The finest are chosen by Royal City, and canned the very day they're picked.

NEW FESTIVE TREAT!

Make Monarch Sponge Pudding with tasty *Mincemeat!*

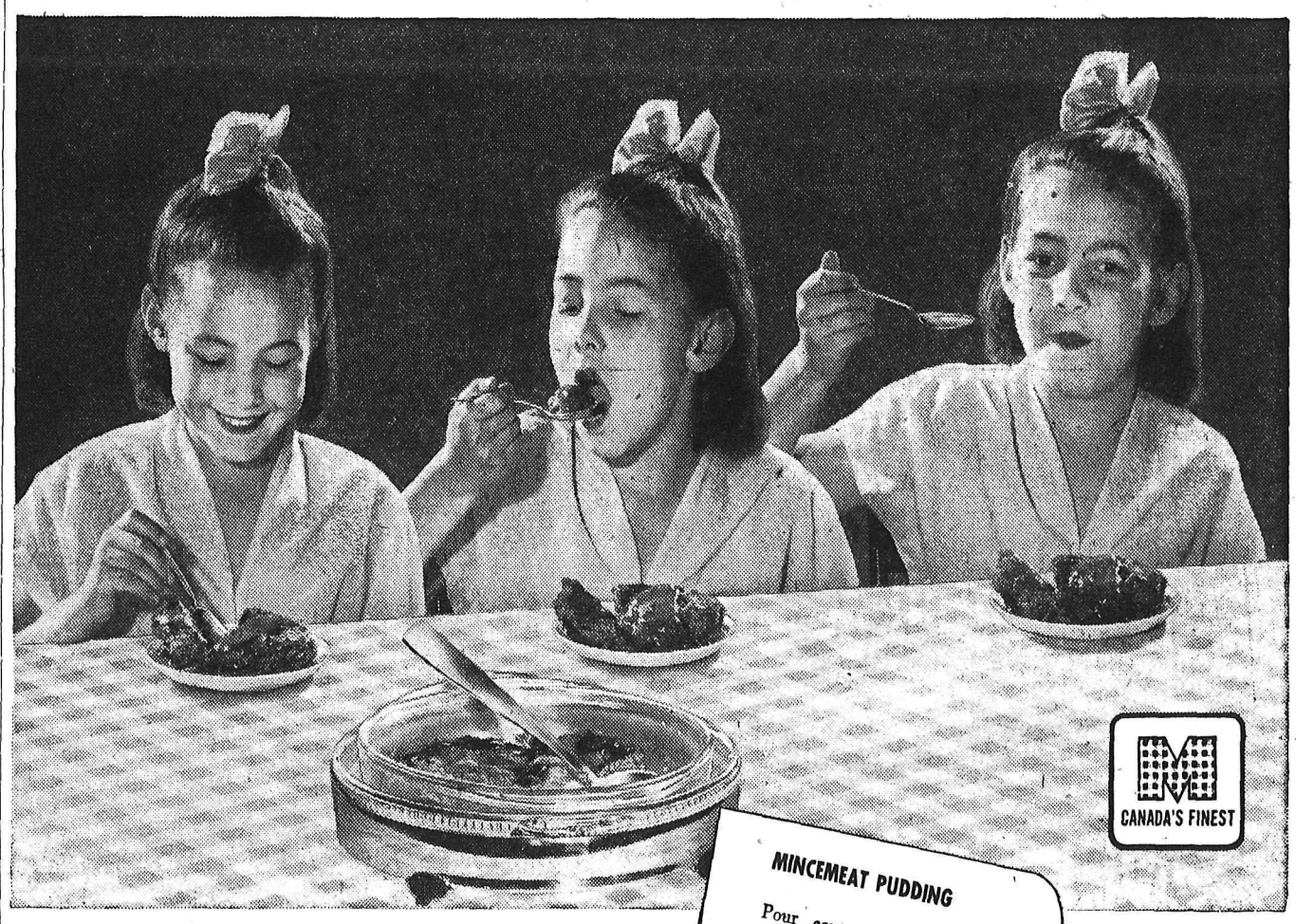

CANADA'S FINEST

MINCEMEAT PUDDING

Pour contents of large bag of Monarch *Caramel* Sponge Pudding into an ungreased 8" casserole or baking dish at least 2" in depth. Add ¾ c. mincemeat and 2 tbsp. water. Mix one minute. Spread batter evenly. Sprinkle contents of small bag on top. Do not mix. Pour 1¾ c. warm water over top. Do not stir. Bake 40 min. at 425°F. Serve hot. 4-6 servings.

We've discovered the unique and special flavour of Monarch *Caramel* Sponge Pudding makes a perfectly delightful combination with mincemeat. It's an unusual dessert, yet so easy to prepare. And it tastes absolutely scrumptious. The children will love it. Surprise your family with this new dessert idea tomorrow.

Daily Tests show Monarch Mixes are Canada's Finest

Monarch Test Kitchens are continually testing Monarch Mixes for you against all others. Not one Monarch Mix is passed till we are sure it is the finest mix you can buy, positively Canada's Finest.

4 flavours
CARAMEL
RAISIN
CHOCOLATE
LEMON

Canada's Finest— Monarch mixes

Cake Mixes • Sponge Puddings • Ice Box Pie • Tea-Bisk • Pie Crust Mix

SHOP SLICK and QUICK for

Festive Foods at your TOM-BOY STORE

BIG HANDSOME HAMS

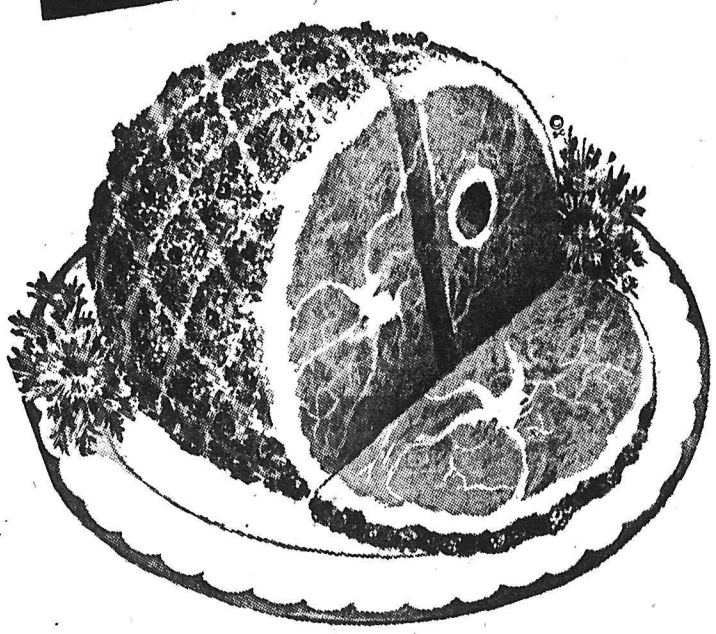

Get the jump on Christmas, store a ham away at this low price. Fully-cooked "Ready-to-Serve" Canada Packers Maple Leaf "Tendersweet" Hams. Maple Leaf — and only Maple Leaf are "Tendersweet." ¾ skinned. No centre slices removed.

Lb. **62¢**

ROASTING CHICKENS: Finest Quality, Milk-Fed, Plump and Tender, Head and Feet Off Before Weighing — GRADE A Lb. 53¢

FOWL: Finest quality. Serve Chicken and Dumplings; Cut Up on Tray — GRADE A Lb. 49¢

ROUND STEAK: Delicious. Tender. Serve With Mushrooms; — GRADE A Lb. 59¢

RUMP ROASTS: 1st and 2nd Cuts; — GRADE A Lb. 59¢

GROUND BEEF: Tender, Juicy; — GRADE A 3 lbs. 85¢

SIDE BACON: Lean, Sliced; — Lb. 45¢

BREAST OF VEAL: Serve Braised or Stuffed; — Lb. 15¢

BRISKET BOILING BEEF: — GRADE A Lb. 19¢

CHOPPED SUET: For Christmas Baking; — Lb. 22¢

SAUSAGE: Breakfast Style, Large Casings; — 3 lbs. $1.00

Malkin's
FANCY TUNA
Solid Pack. 6 oz. Tin
3 for 89¢

Palm
Sweet Mixed Pickles
30 oz. Jar
49¢

McColl's
MINCEMEAT
55 oz. Jar
85¢

Ocean Spray
Cranberry Sauce
15 oz. Jar
2 for 45¢

Bulman's
CUT WAX BEANS
Choice, 20 oz. Tin
2 for 33¢

Aylmer
Choice TOMATOES
28 oz. Tin
3 for 85¢

APPLE JUICE Sun Rype, Blue Label 48 oz. tin — **2 for 59¢**

PORK and BEANS Better Buy 15 oz. tin — **10 for 99¢**

CHOICE PEAS Aylmer, sieve 4 15 oz. tin — **6 for 85¢**

WALNUTS Shelled, light pieces 16 oz. pkg. — **75¢**

CHEESE WHIZ Kraft. 16 oz. jar — **59¢**

TOMATO CATSUP Hunt's, 13 oz. bottle — **2 for 49¢**

Candies and Nuts

Noel Mix Weston's Brilliants;	2½ lb. pkg.	89¢
Creams and Jellies Best Assorted;	2 lb. pkg.	69¢
Cut Rock Candy Delicious;	16 oz. pkg	49¢
Caramel Bull's Eyes Top Quality;	16 oz. pkg.	49¢
Jelly Beans Christmas Assortment;	16 oz. pkg.	39¢
Mixed Nuts Better Buy;	16 oz. pkg.	49¢
Brazil Nuts Shelled;	16 oz. pkg.	52¢
Filberts Better Buy;	16 oz. pkg.	55¢
Walnuts Top Quality;	16 oz. pkg.	55¢
Pecans Better Buy;	16 oz. pkg.	59¢

Japanese Mandarin Oranges

Children love 'em! Per box — **$1.65**

Sweet, juicy, easy to peel! Bundle of 2 boxes — **$3.25**

Netted Gem Potatoes

Local, good cookers — **100 lb. bag $2.99**

You Rate More at a . . .

TOM-BOY STORE

We Reserve the the Right To Limit Quantities

PRICES EFFECTIVE NOV. 29, 30, DEC. 1st.

SPORTS

The SHORT CIRCUIT

By JOHN SHORT
Sports Editor

A fellow with whom I claim some slight acquaintance, upon hearing last January that yours truly was bound for this area from Eastern Canada, asked: "Isn't Nelson the place where they curl in the middle of Summer?"

It turned out that my friend knew more about Nelson than I did, because, as you realize, Nelson is indeed the "place where they curl in the middle of summer."

That particularly apt expression may be no longer quite descriptive if the Nelson Midsummer Bonspiel Association keeps its promise to suspend operations pending further assistance from City Council.

It is obvious that City Council does not want to see the Midsummer Bonspiel and its attendant publicity to lapse. So it is obvious that the executive—Walter Wait, Albert Maida, Len Peerless, George Barefoot, Norman Stibbs, Mrs. O. G. Macintyre, Art Waters, Jesse Seaby, Mrs. R. H. Bush, Bob Bruce, Ernie McLachlan and Odie Odegard—want to keep the operation alive.

Isn't there a middle ground upon which the two factions can meet in common desire to help further the prosperity of the community?

Is there no way in which a program of give-and-take can be worked out to ensure the continued success of the Midsummer Bonspiel, acknowledged throughout Canada and parts of the United States as one of the foremost tourist attractions in existence today?

With each of those questions comes a fervent hope that some solution can — and will — be worked out. The city of Nelson benefits from the Midsummer Bonspiel and it would be shameful if such benefits — tangible and otherwise — should be discontinued.

• • •

Yours truly was one of the foremost boosters to bringing Calgary Stampeders into Nelson to train. But much more good will come to the community if, in the event a choice must be made between the two operations, Stampeders are vetoed in favor of more civic support to the 'spiel.

The major portion of the dispute arises from council's understandable reluctance to commit future governing bodies to the payment of a fund that may become, at some distant time, too much to bear.

But I am certain that public-spirited citizens, realizing as they obviously do, that the bonspiel is a truly magnificent venture, would agree with me that the bonspiel executive must not be allowed to close the doors of tradition.

It is certain that if an equable arrangement can be worked out, the group that worked so hard last year to make the 1956 Midsummer Bonspiel the biggest and best ever would be only to happy to take over the operation again.

That eventuality may yet come to pass.

Let's hope it does.

Miracle Cushion Holds False Teeth Tight

Eases Sore Gums

Snug ® brand Denture Cushions are a triumph of science, a sensational new plastic re-lining that gets rid of the annoyance and irritation of loose, badly fitting false teeth. Snug eases sore, irritated gums due to loose fitting dentures. Applied in a few minutes, makes the wobbliest plates stay firmly in place — gives perfect comfort. Eat anything — talk, laugh — plates "stay put." Harmless to gums or dentures.

Snug re-liners can last from 2 to 6 months. Stays soft and pliable — does not harden and ruin plate. Peels right out when replacement is needed. No daily bother with adhesives. Get Snug brand Denture Cushions today! 2 liners for upper or lower plates $1.50. Money back if not satisfied. At all druggists.

G. T. FULFORD Co., Ltd., Brockville, Ont.

HOCKEY

EVENT NO. 10 — W.I.H. LEAGUE

SENIOR HOCKEY

SATURDAY

8 p.m.

CIVIC CENTRE

Rossland Warriors

vs.

Nelson Maple Leafs

Contract and Reserved Tickets on Sale at Kootenay Stationers Friday and Saturday, 10:00 a.m. to 5:00 p.m.

Reserved $1.25 — Rush $1.00 — Children 35c

Attention Salmo Residents . . . Tickets may be obtained at Wilson & Stenson Hardware.

HOCKEY HOCKEY HOCKEY HOCKEY

Have a GOOD RUM for your money

DEMERARA

This advertisement is not published or displayed by the Liquor Control Board or by the Government of British Columbia

Aussie Housewife Shares Spotlight With Officer

By JACK SULLIVAN
Canadian Press Staff Writer

MELBOURNE (CP)—A graceful Australian housewife Wednesday became the first woman to win a repeat victory in the same Olympic event.

Shirley Strickland De La Hunty, shared the day's honors with Vladimir Kuts, whose victory in the 5000 meters made him the second double victor of this year's games.

Shirley broke the recognized world record by winning the 80-metre hurdles in 10.7 seconds, also wiping out the Olympic mark she set at Helsinki four years ago.

The 126-pound geology teacher from Perth has won six medals in a career that spans three Olympics. She was a member of Australia's second-place 400-metre relay team and took third place in the hurdles and the 100-metre dash in 1948. At Helsinki she again placed third in the 100 metres besides taking her first hurdles title.

BEAT BRITISHERS

Kuts, who raced Britain's Gordon Pirie into the ground in the 10,000 metres last week, did it again at the shorter distance Wednesday, taking on his British teammates, Derek Ibbotson and Chris Chataway, for good measure.

Kuts was an easy winner again with Pirie and Ibbotson also breaking the Olympic record in finishing second and third.

"My plan was to run like hell, but I couldn't keep up with him," Pirie said.

The performances of Miss Strickland and Kuts temporarily overshadowed the spirited battle between the United States and Russia in which the Russians picked up a little ground by taking four gold medals to the Americans' two. They still trailed the U.S. by nearly 100 points in the unofficial standings.

Americans scored their third sweep of the games, picking up all three medals in the men's 100-metre hurdles, but the Russians countered with a similar performance in the 20-kilometre walk, winning the women's javelin and modern pentathlon team titles as well. A repeat victory by Parry O'Brien in the hammer throw brought the second U.S. gold medal.

CANADA BLANKED

Canada, blanked again in track and field, looked to its promising young swimmers for better things today with entries in the heats of the men's and women's 100-metre freestyle.

Two of the three Canadian entries in the 400 metres ran good races Wednesday to qualify for the second round of preliminary heats, Terry Tobacco of Cumberland, B.C., leading his field while Murray Cockburn of Toronto placed second.

Both came to grief on their second try, Cockburn fading to sixth and Tobacco just missing a qualifying spot.

Margaret George of Mervin, Sask., couldn't get past the preliminaries in the javelin throw, in which Russia's Inessa Iaounzem set an Olympic record with a winning effort of 176 ft, eight inches.

Alex Oakley of St John's Nfld., first man out of the park after one circuit of the track that started the 20-milometre walk, was disqualified as Leonid Spirine led two Russian teammates across the finish line.

WRESTLERS DROP BOUTS

Lee Calhoun led the American parade in the 110-metre hurdles, upsetting Jack Davis, the world record-holder, with Joel Shankle completing the sweep.

Canada's wrestlers, welterweight Bruno Ochman of Sault Ste. Marie, Ont., and lightheavyweight Bob Steckle of Kitchener, Ont., both dropped their opening bouts and the yachtsmen continued to trail as their nine-day competition reached the one-third mark.

OLYMPIC NEWS IN A NUTSHELL

MELBOURNE (CP) — Rough conditions Wednesday caused postponements of the dinghy Finn class in the Olympic yachting competitions.

MELBOURNE (CP) — Ardalion Ignatiev of Russia won the first heat of the Olympic 400-metre semi-finals Wednesday in 46.8 seconds.

MELBOURNE (CP) — Chris Brasher of Great Britain, who finished first in the 3000-metre Olympic steeplechase Wednesday was disqualified and first place was given to Sandor Rozsnyoi of Hungary.

Charlie Jenkins of the United States took the second heat.

MELBOURNE (CP)—Reid Patterson of Pineville, Ky., broke the Olympic record of 57.1 seconds Wednesday in winning a heat in the first round of the Olympic 100-metre free-style swimming competition.

Patterson's time was 56.8. The old mark of 57.1 was made in 1952 by Clark Scholes of the United States.

An unofficial check of times showed George Park of Hamilton had just missed qualifying. Park was timed in 58.8 and was fifth in his heat.

Helen Stewart of Vancouver, scratched from the heats of the women's 200-metre breaststroke, in which swimmers with the eight fastest times qualified.

MELBOURNE (CP) — Diane Matheson of Moncton and Montreal was eliminated Wednesday in heats of the women's 200-metre sprint, placing third in the opening heat won by Betty Cuthbert of Australia.

Floyd, Archie To Meet Friday In Title Scrap

CHICAGO (AP)—The stage set for the world heavyweight title bout between ancient Archie Moore and Floyd Patterson was furnished with nervous tension Wednesday as both engaged in tapering off drills for their Friday night bout at Chicago Stadium.

For weeks taunts have been hurled, the best being that Patterson felt sorry for Moore's advancing years and that Moore pitied his callow foe's vast inexperience.

Now it is only a matter of hours before both must use punches instead of phrases in the showdown for Rocky Marciano's vacated crown, which the Rock last defended by knocking Moore out Sept. 21, 1955, at New York.

Moore was an early 7-to-5 choice but there was talk it would be even-money betting by the time the bell sounded.

"NEWK" VOTED CY YOUNG AWARD

NEW YORK (AP)—Don Newcombe of Brooklyn Dodgers Wednesday was voted the first annual Cy Young memorial award as the outstanding pitcher for both major leagues.

The 30-year old righthander received 10 of 16 votes cast by a special committee of members of the Baseball Writers' Association of America.

Three other pitchers — Brooklyn's Sal Maglie, Milwaukee's Warren Spahn and Ed (Whitey) Ford of the New York Yankees—received recognition. Maglie got four votes and Spahn and Ford one each.

This second honor couldn't have been timed better—the six-foot-four hurler is scheduled to visit the Dodger offices today for a salary discussion with vice president Buzzie Bavasi.

Fights

Miami Beach, Fla. — Bob Satterfield, 185, Chicago, knocked out Warnell Lester, 177, Baltimore, 10.

Buffalo, N.Y. — Joey Giambra, 160½, Buffalo, outpointed Sammy Walker, 155¼, Springfield, Mass., 10.

WITH STANE AND BESOM

Wednesday's results:

F. Carmichael 11, W. Tozer 8;
N. Jennejohn 7, A. C. VanSacker 10;
J. Harvey 11, L. McEachern 6;
E. Mason 8, R. Carmichael 15;
R. Bruce 5, J. Leeming 6;
D. Meakins 8, L. J. Maurer 10;
H. Hinitt 10, L. Peerless 7.

Shrine Game Lineup

OFFENSIVE TEAMS

West — Harry Lampman, Saskatchewan, and Bud Grant, Winnipeg Blue Bombers, ends; Martin Ruby, Sask., and Calvin Jones Winnipeg, tackles; Reg Whitehouse, Sask., and Frank Anderson, Edmonton, guards; Mel Becket, Sask., centre; Parker, Edmonton, and Frank Tripucka, Sask., quaterbacks; Bob McNamara, Winnipeg, By Bailey, B.C. Lions, and Ken Carpenter, Sask., halfbacks; Normie Kwong, Edmonton, fullback.

East — Hal Paterson, Montreal, and Bucky Curtis, Toronto Argonats, ends; Kaye Vaughan, Ottawa Rough Riders and Bill Albright, Toronto, tackles; Eddie Bevan, Hamilton Tiger Cats, and Larry Hayes, Ottawa, guards; Ken Vargo, Ottawa, centre; Etcheverry, Montreal, and Tony Curcillo, Hamilton, quaterbacks: Dick Shatto, Toronto, Don St. John, Ottawa, and Tex Robinson, Hamilton, halfbacks; Cookie Gilchrist, Hamilton, fullback; Cam Fraser, Hamilton, extra kicker.

DEFENSIVE TEAM

West — Gord Sturtridge, Sask., and Mike Volcan, Edmonton, ends; Buddie Tinsley, Winnipeg, and Dick Huffman, Calgary Stampeders, tackles; George Druxman, Winnipeg, middle guard; Larry Isbell, Sask., and Oscar Kruger, Edmonton, halfbacks; Gordie Rowland, Winnipeg, safety; Steve Wozniak, Sask., Ted Tully, Edmonton, Lynn Bottoms, Calgary and Rollie Miles, Edmonton, linebackers; Norm Fieldgate, B.C. Lions extra end.

East—Doug McNichol, Montreal and John Welton, Toronto, ends; Jim Norman, Hamilton, and Peter Bennett, Toronto, tackles; Vince Scott, Hamilton, middle guard; Don Pinhey, Ottawa, and Tex Coulter, Montreal, halfbacks; Bob Kuntz, Toronto, safety; Steve Oneschuk, Hamilton, Tom Hugo, Montreal, John Blaicher, Montreal, and Tom Moran, Montreal, linebackers.

Batteries

MINING — LOGGING AND AUTOMOTIVE
Repairs to All Types
509 Lake St. Phone 898
ARROW BATTERIES

IF YOU DID NOT FINISH

HIGH SCHOOL

YOU CAN STUDY AT HOME IN SPARE TIME AND ACTUALLY EARN A HIGH SCHOOL

DIPLOMA

BETTER JOBS GO TO HIGH SCHOOL GRADUATES
Do not let age or lack of previous education hold you back.
Special attention given to those out of school for a number of years.
Progress Rapidly. Low Monthly Payments.
All Books Furnished.
SEND NOW FOR FREE BOOKLET AND SAMPLE LESSON

AMERICAN SCHOOL,
607 McLean Bldg., Calgary, Alta.
Please send me FREE and without obligation 44 page booklet and sample lesson of your High School course.
Name ..... Age .....
Address .....

NY ADVANCES ON TALLY BY PRENTICE

NEW YORK (AP)—Dean Prentice's goal early in the third period provided the margin of victory as New York Rangers defeated Boston Bruins 2-1 in a National Hockey League game here Wednesday night.

The victory pushed the Rangers into fourth place in the NHL over Toronto Maple Leafs, who were idle. It was only the second loss for the first place Bruins in their last 13 games, 10 of which they won.

Both teams failed to score in a cleanly played first period that saw only one penalty, to Boston's Fleming Mackell at 10:12.

Rangers scored first, at 4:02 of the second period, when Andy Bathgate blew a shot past goalie Terry Sawchuk. Bill Gadsby and Danny Lewicki got credit for assists.

With less than two minutes to go in the period, right winger Jerry Toppazzini took a pass from Mackell to score the only goal allowed by Rangers' Gump Worsley. The time was 18:56.

Prentice's game-winning shot, with assists from Larry Popein and Bruce Cline, came at 2:46 of the winal period.

Worsley, playing one of his best games, made 38 stops for the Rangers. Sawchuk had 26.

Strikes 'n' Spares

Men's Commercial League — High Single: Joe Sikorski, Alley Cats 332; high aggregate — Bill Hillie, Hilltoppers 739; team high single and aggregate — Hilltoppers 1294 and 3215.

Senior Women's League — High single — Babs Robertson, Madges 288; high aggregate — Fern Porteous, Alpha's 667; team high single and aggregate — Audrey's 1011 and 2760. (Alpha's won first round competition.)

Variety Club — High single — Doris Holliday, Happy Gang and Alice Bond, Jokers 236; high aggregate — Alice Bond, Jokers 635; team high single — Happy Gang 935; team high aggregate — Jokers 2368.

Junior Women's League — High singles — Yones Mores, Pinpushers 280; high aggregate — Billie Moore, Head Pins 687; team high single and aggregate — Head Pins 971 and 2656.

Mixed Commercial League — Women's high single — Ruth MacSorley, Malkins 262; women's high aggregate — Dot Waterer, Hume Hotel 656; men's high single — Bill Hillie, Lucky Strikes 311; men' high aggregate — Carl Locatelli, Queen's Hotel 751; team high single — Lucky Strikes 1213; team high aggregate — Hume Hotel 3221.

Mixed League — Women's high single and aggregate: Helen Fahlman, Kit Kats 250 and 602; men's sigh single and aggregate — Jerry Corbett, Diggers 261 and 641; team high single and aggregate — Kit Kats 1069 and 2741.

10-pin League — High single and aggregate — Bernie Kearney, Nine-Pinners 188 and 499; team high single and aggregate — Nine-Pinners 795 and 2229.

Week's High Singles — Babs Robertson 288 and Joe Sikorski 332.

Hockey tickets were won by Jim Steadman.

An inter-city bowling tournament has been scheduled to be held at the Bowl-O-Drome Sunday, Dec. 2. Invitations have been sent to Rossland and Trail and several bowlers are expected to participate.

Mixed Doubles and Mixed Teams are invited to compete. Each mixed doubles team will bowl five games while mixed teams are certain to bowl three.

Mixed team handicaps will be based on a scratch of 1300 and with doubles handicaps to be based on a scratch of 500.

Entrants are advised to contact Wilf Fahlman at the Bowl-O-Drome as quickly as possible.

RIDER RECOVERING

BALTIMORE (AP)—Jockey Joe Snyder, who suffered head injuries when spilled from his horse at Pimlico, was in satisfactory condition Wednesday.

Olympic Champs

LORNE LOOMER

DON ARNOLD

ARCHIE McKINNON

WALT D'HONDT

Japan Beaten By Canadians

MELBOURNE (CP) — Canada defeated Japan 73-60 today in a lower bracket of the Olympic basketball tournament. Canada led 40-26 at half time.

In an earlier consolation-bracket match Nationalist China defeated Thailand 65-52.

Bob Pickel of Edmonton was high scorer for the Canadians with 17 points. Japan's Hiroshi Saito just topped this, getting 18 John McLeod of Vancouver counted 15 and Bob Burtwell of Vancouver 10.

The Canadian team was eliminated earlier from the Olympic championship bracket.

FOUR CLUBS OKAY RETURN OF TEEDER

TORONTO (CP)—Four of the National Hockey League's team general-managers were reported Wednesday night to have said they will approve the comeback of centre Ted Kennedy with Toronto Maple Leafs.

Kennedy, on the voluntary retired list after quitting Leafs in 1955, turned out for practice Tuesday and said he will attempt a comeback "if it will help the club".

Kennedy, who starred with Leafs 12 seasons, will need unanimous support of the five other NHL clubs. League regulations state that a player must remain on the voluntary retired list for at least a year before being reinstated. Kennedy was only placed on the list last April.

Longden Continues

SAN MATEO, Calif. (AP) — Johnny Longden rode four winners Wednesday at Bay Meadows race track. He is leading rider of the meet with 26 victories.

The veteran won the second race with Green Top, the third with Cotton Crop, the fifth with Leterna and the sixth with Lossabatt.

YOU CAN DEPEND ON

When kidneys fail to remove excess acids and wastes, backache, tired feeling, disturbed rest often follow. Dodd's Kidney Pills stimulate kidneys to normal duty. You feel better—sleep better, work better. Get Dodd's at any drug store. You can depend on Dodd's.

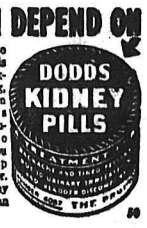

CIVIC CENTRE ARENA

Tiny Tots SKATING

TODAY — 2 to 4

Children's Skating

4:05 to 5:55

FREE DELIVERY

Cool Bottled Beers

PHONE

Nelson 24 and 175

Trail 26 and 192

When Ordering Specify Brand Name

- Columbia Lager
- Fernie Lager
- Kootenay Pale Ale
- Columbia Cream Stout

EMPTY BOTTLES COLLECTED ON DELIVERY ONLY

INTERIOR BREWERIES LIMITED

This advertisement is not published or displayed by the Liquor Control Board or by the Government of British Columbia

CONVAIR LUXURYLINERS

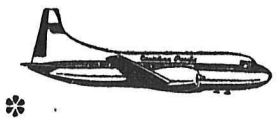

DAILY FLIGHTS*

to VANCOUVER and CALGARY

FROM CASTLEGAR

(* except Sundays)

Enjoy lounge-chair comfort . . . roomy, pressurized cabin . . . stewardess service.

Connections with Canadian Pacific "Empress" flights to Europe, Mexico, Hawaii.

Ask about low "FAMILY FARES" and the famous "FLY NOW - PAY LATER" Plan

PHONE 204

Canadian Pacific AIRLINES

To: Europe, Hawaii, Australia, New Zealand, Mexico, South America, The Orient.

WINGS OF THE WORLD'S GREATEST TRAVEL SYSTEM

LI'L ABNER

HENRY

LONE RANGER

BLONDIE

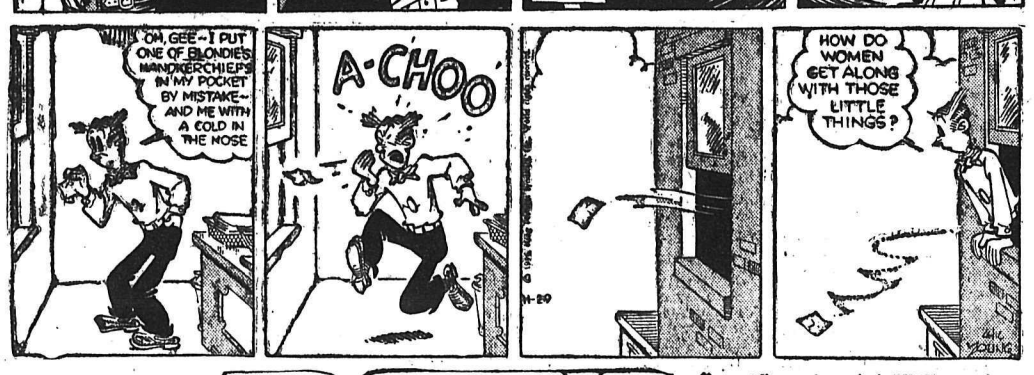

SECRET AGENT DONALD DUCK

BUZSAWYER

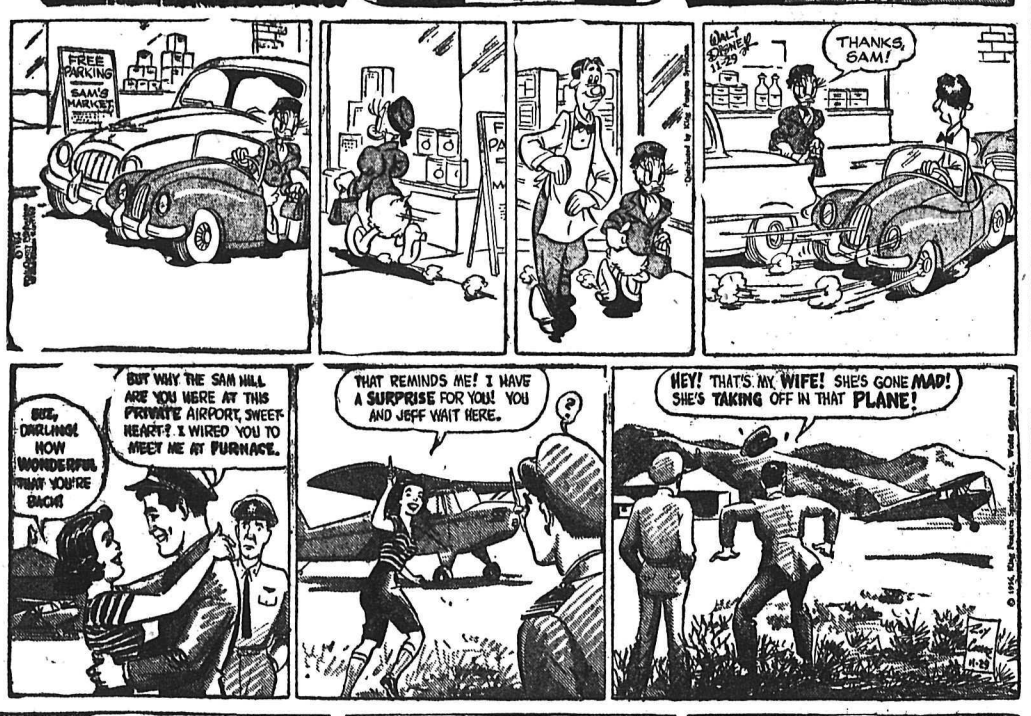

BAILEY

JIGGS

STOCK QUOTATIONS

The Daily News does not hold itself responsible in the event of an error in the following lists.

TORONTO STOCKS

(Closing Prices)

MINES	
Algom Uranium	14.25
Amal Larder	.17
Anacon Lead	1.45
Anglo Rouen	.53
Atlin Ruff	.11
Aubelle	.08
Aumaque	.12
Barnat	.40
Base Metals	.62
Baska Uranium	.15
Brilund	.48
Brunhurst	.07
Buff Can	.11
Brunswick	7.50
Buffalo Ank	.65
Buff Red Lake	.06½
Campbell C	18.25
Can Met	1.55
Cassiar	6.80
Central Patricia	1.01
Chimo	.65
Coin Lake	.76
Cons Denison	9.55
Cons Halliwell	1.10
Cons Discovery	2.90
Cons Howe	3.40
Cons M & S	26.00
Cons Red Pop	.19
Con Sanorm	.66
Con Sub	2.50
Conwest	5.15
Copper Corp	.98
Copper Man	.12½
D'Aragon	.27
Detta M	.07
Donalda	.28
Dyno	.57
East Amphi	.07½
East Malartic	1.25
East Sullivan	4.40
Falconbridge	33.50
Faraday	1.33
Frobisher	2.65
Geco	15.37½
Goldale	.20
Goldcrest	.12
Gold Eagle	.07
Golden Manitou	.50
Gunnar Gold	17.12½
Harminerals	.30
Hasaga	.12
Headway	.55
Hollinger	23.00
Hudson Bay	79.50
Inspiration	.68
Int Nickel	88.00
Iron Bay	1.45
Joliet Que	.40
Jonsmith	.12
R J Jowsey	.50
Kerr Addison	15.87½
Macassa	1.80
MacDonald	.53
Mackeno	.32
Malartic G F	1.15
Maritime Mining	1.60
McMarmac	.10
Milliken	1.15
Mining Corp	18.00
Mogul	1.60
Multi Mins	1.10
New Alger	.13
New Bidlamaque	.08
New Fortune	.13
New Highridge	.26
New Harrisana	.15
New Jason	.08
New Lund	.23
Nipissing	2.52
Noranda New	49.75
Norgold	.10
Normetals	5.30
Norpax	.62
North Can	1.01
North Rankin	.81
Omnitrans	.06½
Opemiska	10.75
Pickle Crow	1.10
Quebec Lithium	8.00
Quebec Metallurgical	1.90
Quemont	18.00
Radiore	.94
Rainville	1.05
Rayrock	1.25
Sherritt Gordon	6.10
Silver Miller	.75
Stadacona	.24
Steep Rock	17.25
Slocan Van Roi	.12
Sullivan Con	3.40
Sylvanite	.97
Teck Hughes	1.35
Temagami	4.00
Thomp-Lund	.94
Tombill	.15
Torbit	.34
Trans Cont Res	.26
Upper Canada	.67
Ventures	34.25
Violamac	1.20
Waite Amulet	12.00
Wiltsey Goglin	.12
Wright Hargreaves	1.40
Yale	.28
Yellowknife Bear	1.52
Yukeno	.06½
OILS	
American Leduc	.60
Banff Oils	3.10
Bailey Selburn	18.00
Bata Petroleum	.09½
Calgary and Edmonton	23.62½
Can Admiral	.41
Cdn Atlantic	5.55
Canadian Collieries	6.50
Can Decalta	.46
Central Explorers	3.40
Central Leduc	5.65
Commonwealth Pete	.09
Duvex	.19
Highcrest	.27
Home A	11.87½
Kroy	.86
Liberal Pete	1.97
Long Island Pete	.13
Midcon	.62
Nat. Pete	.50
New Continental	.90

Vancouver Stocks

(Closing Prices)

MINES	
Beaver Lodge	.20
Cariboo Gold	.50
Farwest Tungsten	.16
Giant Mascot	.20
Granduc	3.75
Grandview	.10
Hamil Sil	.03
Highland Bell	.86
Jackson Mines	.10
Kootenay Base Metals	.02½
National Ex	.30
Pac Eastern Gold	.10
Pioneer Gold	1.40
Premier Border	.06
Quatsino	.41
Reeves MacDonald	1.85
Sheep Creek	.80
Silback Premier	.11½
Silver Standard	.35
Sunshine Lardeau	.28
Trojan	.29
Utica	.03
Western Exploration	.40
OILS	
Altex	.23
A P Consolidated	.49
Calgary & Edmonton	22.50
Charter	1.65
Del Rio	4.10
New Gas Ex	.90
Okalta Com	2.28
Pacific Pete	14.37½
Peace River Gas	8.70
United	.55
Vanalta	.30
Vantor	1.03
Vulcan	.40
INDUSTRIALS	
Alberta Distillers	1.40
Alberta Distillers Vt	1.35
B C Forests	11.25
B C Power	40.25
B C Telephone	43.00
Crow Zellar (Can)	21.00
Int Brew B	5.12½
Inland Nat Gas	6.25
Lucky Lager	4.25
MacM & Bloedel B	5.12½
Mid Western	2.60
Trans Mtn	87.00
Westminster Paper	22.00
Western Plywoods	15.00
UNLISTED	
Auwon	.06
Bluebird	.02
Midwest Copper	.55
Western Mines	.47
Woodbury	.05
BANKS	
Bank of Montreal	50.50
Can. Bank of Com.	51.50
Imperial Bank of Canada	50.00
Royal Bank of Canada	62.50
FUNDS	
Balanced Mutual	5.13
Can. Inv. Fund	9.47
New Gas Expl	2.24
Okalta	14.75
Pathfinder	.95
Petrol	.62
Ponder	1.40
Royalite	16.12½
Spooner	.29
Stanwell Oil	.70
Triad	7.30
United Oils	1.55
Yank Canuck	.10
INDUSTRIALS	
Albitibi	30¾
Algoma Steel	100
Aluminium	108
Atlas St.	24
B. A. Oil	44½
Bell Telephone	44¼
B.C. Electric 4¾s	90¾
B. C. Forest	11¾
B. C. Packers A	13¼
Burns A	11
Candian Breweries	23¾
Canadian Canners	14
Canadian Celanese	12½
Can. Cement	28
Can Chem Co	6⅞
Canadian Dredge	16¾
Can Oil	23½
Canadian Pacific Rly	29½
Can. Packers A	37
Cockshutt	7⅝
Cons Gas	25½
Dist. Seagram	28½
Dom. Foundries	28⅝
Dom. Steel Ord	19⅝
Dom Stores	38
Dom. Tar & Chemical	11½
Dom. Textiles	8⅛
Eddy Paper	53
Famous Players	15⅛
Fleet Air	1.05
Ford A	102
Gatineau	27⅛
Gatineau 5% pfd	98¾
Gen. Steel Wares	7¾
Goodyear	140
Gypsum Lime	22½
Howard Smith	36½
Imperial Oil	52
Imp. Tobacco	11
Int. Metals	38
Int. Pete	40
Loblaw B	17
Mont. Loco	15
Moore Corp.	44½
Nat. Steel Car	25
Powell River	42¼
Page Hershey	89¾
Power Corp.	56
Russ. Industries	10½
Shawinigan	78¾
Sicks Brew.	21
Union Gas of Can	58½
United Steel	15
Western Grocers A	18¾
Winnipeg Gas	945
Commonwealth Int.	7.95
Grouped Income	4.09
Investors Mutual	10.45
Leverage	6.85

TELEVISION FOR TODAY

Times Shown Are Pacific Standard Time

KXLY TV — Channel 4

9:00 Good Morning
9:30 Search For Tomorrow *
9:45 Guiding Light *
10:00 Valiant Lady
10:15 Love of Life
10:30 As The World Turns *
11:00 Our Miss Brooks *
11:30 Houseparty *
12:00 Big Payoff *
12:30 Bob Crosby *
1:00 Brighter Day *
1:15 Secret Storm *
1:30 Edge of Night *
2:00 Carolyn Leonetti
2:30 What's Cookin'
3:00 Garry Moore *
3:45 Johnny's Flower Time
4:00 Variety Time
4:30 Strike It Rich *
5:00 Klixy The Klown
5:30 Judge Roy Bean
6:00 Weather Vane
6:05 Regional News
6:15 Doug Edwards News *
6:30 Name That Tune *
7:00 Search For Adventure
7:30 Grand Old Opera
8:00 Bob Cummings Show *
8:30 Climax *
9:30 Playhouse 90
11:00 Chicago Wrestling

KHQ TV — Channel 6

8:40 Test Pattern
8:45 Color Test Pattern
8:55 Bible Reading
9:00 Tic Tac Dough *
9:30 It Could Be You *
10:00 Ding Dong School *
10:30 Home *
11:30 Tenn. Ernie Ford *
12:00 Matinee Theatre **
1:00 Queen For a Day *
1:45 Modern Romances *
2:00 I Married Joan *
2:30 Elaine Gray Kitchen
3:00 "Skipalong Rosenbloom"
4:30 Mr. Engineer and Little Rascals
5:45 Willie
6:15 Trouble With Father
6:45 Weather Wise The Front Page **
6:55 Newspaper of The Air **
7:00 Studio 57
7:30 Jungle Town
7:45 NBC News *
8:00 You Bet Your Life *
8:30 Dragnet *
9:00 Hall of Stars
9:30 Tenn. Ernie Ford Show *
10:00 Video Theatre *
11:00 News Desk
11:05 Mr. and Mrs. North

KREM TV — Channel 2

11:45 Test Pattern
12:00 Storyland
12:15 Featurama
1:25 News
1:30 Featurama
2:55 News
3:00 Featurama
4:30 Popeye
5:00 Mickey Mouse Club
6:00 Wild Bill Hickok
6:30 Newsroom
6:40 Weather
6:45 John Daly *
7:00 Ozark Jubilee
7:30 Lone Ranger *
8:00 Circus Time *
9:00 Wire Service *
10:00 Treasure Hunt
10:30 NTA Presents

(Programs subject to change by stations without notice.)

Result Scares U.K. Publishers

By KEN METHERAL
Canadian Press Staff Writer

LONDON (CP) — A £200 libel case has thrown a scare into Britain's £15,000,000-a-year book publishing business.

In a recent judgment, the High Court of Justice ruled that under the United Kingdom's Defamation Act of 1952 an author, who describes in an unfavorable light a character identifiable with a living person, is liable to damages. So is the publisher. And so is the printer.

"This is something of a shock," says F. D. Sanders, secretary of the Book Publishers' Association.

"The industry felt the 1952 act gave us full protection against unintentional libels. This judgment appears to put us back where we were before the act was passed."

UNCOMPLIMENTARY TERMS

The shiver-producing action arose out of a novel, "The Sugar House," written by Antonia White in which a minor character, an actress, was described in such uncomplimentary terms as "fat" and "a trouble maker."

Miss White gave the actress the name June Sylvaine, an unfortunate choice since, in some respects, the novel's character closely resembled real-life British actress June Sylvaine, blonde, slim and no trouble-maker.

Both the court and the real Miss Sylvaine accepted the author's assurance that she was unaware of the existence of the living actress. But the court still awarded Miss Sylvaine £200 ($560) damages.

One London publisher said that with new novels being published at the rate of between 80 and 90 a week it was "simple arithmetic" that novelists would be unable to find enough "safe" names.

'Almost any name they choose is certain to belong to a living person and this judgment shows an author is 'guilty' until he proves himself 'innocent.'"

One immediate result may be an increase in the number of authors insuring themselves against actions. It costs an author about £10 annually for coverage up to £1000 and £12 for coverage up to £2000. The policies usually contain a clause making the author, himself, liable for the first 10 per cent of damages

ON THE AIR

CKLN PROGRAMS — 1240 ON THE DIAL

PACIFIC STANDARD TIME

THURSDAY, NOVEMBER 29, 1956

6:30—Wake-Up Time
7:00—News
7:05—March of Truth
7:10—Farm Fare
7:15—Chapel in the Sky
7:30—News
7:35—Sports News
7:40—Wake-Up Time
7:50—Rise 'n' Shine
8:00—News
8:10—Sports News
8:15—Opening Markets
8:20—Musicale
8:55—Entertainment World
9:00—News
9:05—Shoppers' Guide
10:00—News
10:05—Shoppers' Guide
10:15—Happy Gang
10:45—Composers in Modern
11:00—News
11:05—Story Parade
11:15—Woman's World
11:30—Christmas Cavalcade
12:00—Novelty Time
12:10—Sports News
12:20—News
12:30—Farm Broadcast
12:55—Prairie News
1:00—CKLN Reports
1:15—Matinee
1:30—Fiona Brown Show
1:45—Pacific News
2:00—School Broadcast
2:30—Trans-Canada Matinee
3:30—Sacred Heart
3:45—Today's Music
4:30—Along the Olympic Way
4:45—Songs of the Sea
5:00—Bethel Fireside
5:15—By-Line
5:20—Closing Markets
5:25—Musicale
5:35—Sports News
5:50—News
6:00—Rawhide
6:15—Hit Parade
6:45—Cavalcade
7:00—News
7:30—Marine Investigator
8:00—Winnipeg Drama
8:30—Citizens' Forum
9:15—Kin Auctions
10:00—News
10:10—Sports News
10:30—Kin Auctions
11:00—NEWS Nightcap

CBC PROGRAMS

PACIFIC STANDARD TIME

FRIDAY, NOVEMBER 30, 1956

7:00—Fisherman's Broadcast
7:15—Musical Minutes
7:30—News
7:35—Musical Minutes
7:40—Morning Devotions
7:55—Musical March Past
8:00—News and Weather
8:10—Sports News
8:15—Morning Music
8:45—Laura Limited
9:00—News
9:15—Your Good Neighbor
9:30—Morning Concert
10:00—Morning Visit
10:15—Happy Gang
10:45—Composers' Corner
11:00—Radio Theatre
11:15—Kindergarten of the Air
11:30—The Listening Glass
12:15—News
12:25—Showcase
12:30—Farm Broadcast
12:55—Five to One
1:00—Afternoon Concert
2:00—School Broadcast
2:30—Trans-Canada Matinee
3:30—Food Facts
3:45—B.C. Roundup
(4:30—Towards the Light
5:00—News
5:15—By-Line
5:20—Sports
5:30—Sons of the Saddle
6:00—Rawhide
6:15—Pre-Olympic Report
6:30—Cafe Continentale
7:00—National News
7:30—Now I Ask You
8:00—Vancouver Theatre
8:30—The Nation's Business
8:45—Piano—Four Hands
9:00—Songs of My People
9:30—Music from Montreal
10:00—News
10:15—Recital
10:30—Parade of Choirs

DAILY CROSSWORD

ACROSS

1. Bridge fares
6. Valises
11. Perfect
12. Weird
13. Departs
15. Baptismal fountain
16. Abound
17. Blackens
18. Tree
20. Crack-filler
22. Humble
24. Gun (slang)
25. Exclamation
27. Basquelike cap
29. Sloping edge
31. Gold (Her.)
32. Present time
34. Terrible
35. Scoff
37. Born
38. Movable barrier
40. Booty
42. Near Easterner
43. Fleshy berry
46. Grows white
48. Catlike animal
49. Upright
50. Cubic meter

DOWN

1. Sesame
2. Poem
3. Shoe material
4. Wash
5. Hibernation state
6. Germanium (sym.)
7. Renovated
8. Sarcasm
9. Color
10. Places
14. Complacent
18. Large reading desk
19. Prophet
21. Flap
23. River (Me.)
25. In this place
26. Toward the sheltered side
28. Digit
30. Yield of a vineyard
33. Skin mark
35. Not fresh
36. Sources
38. Gaze
39. Sandarac tree
41. Leave out
44. Thrice (mus.)
45. Coin (Swed.)
47. Address abbreviation

PRIZE BARE
ROSES ADIGE
ATIP GRAVEN
MESH ORMERS
YPRES
CURRENT APE
ANAST TORII
NAG REENTER
BOAST
ORIELS ACME
PARROT ROOM
SPANG HILLY
SKEY CODED

Yesterday's Answer

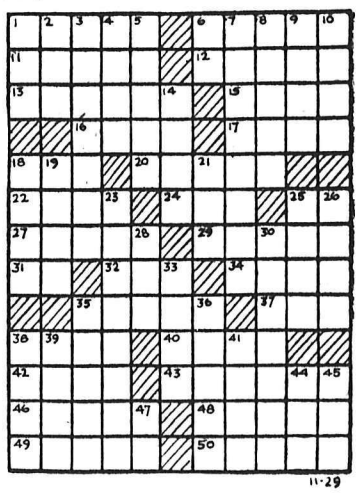

DAILY CRYPTOQUOTE — Here's how to work it:

A X Y D L B A A X R
is L O N G F E L L O W

One letter simply stands for another. In this sample A is used for the three L's, X for the two O's, etc. Single letters, apostrophes, the length and formation of the words are all hints. Each day the code letters are different.

A Cryptogram Quotation

LG TJTH L EMLR. LF ANLTG VN UHLRT, L YLNTR VG KVFTEY YKLFAR, L WLTR—SLWWMN

Yesterday's Cryptoquote: THE SO-CALLED DEBTOR CLASS . . . ARE NOT DISHONEST BECAUSE THEY ARE IN DEBT — CLEVELAND.

Distributed by King Features Syndicate

SMALL INVESTMENT — LARGE RETURNS

That's the Want Ad Story — PHONE 1844

BIRTHS

BAYOFF — To Mr. and Mrs. William Bayoff, Slocan Park, at Kootenay Lake General Hospital, Nov. 28, a daughter.

ROONEY — To Mr. and Mrs. John Rooney of Sandon, at the Slocan Community Hospital in New Denver November 23, a son.

HELP WANTED

Do You Have Security?
LEARN RAILWAY TELEGRAPHY NOW

I WANT TO TALK TO 10 MEN 18-40 WHO ARE INTERESTED IN TRAINING AS RAILROAD TELEGRAPH OPERATORS AND STATION AGENTS.

WE TRAIN YOU

Does not interfere with your present job. If sincere, ambitious and in good health write Columbia Business Institute, Portland, Oregon, Box 6242, Nelson Daily News.

WHOLESALE COMPANY OPENing branch in Nelson January 1 has opening for warehouseman. We desire a young man 23 to 35 who can be trained for sales position. This position therefore has tremendous possibilities for promotion for the right man. Manager will be in Nelson for interviews in several weeks. Apply giving full particulars to Box 4635, Nelson Daily News.

IMMEDIATE OPPORTUNITY — For 1st class mechanic. Steady employment, $1.85 per hr. Tune-up experience desirable. Supply references. Well equipped shop. Health Plan, available housing. Apply Castlegar Co-operative Transportation Society, Drawer 1114, Castlegar, B.C.

SUPERINTENDENT
For Spruce lumber and logging operation. Going concern. B.C. Interior. Good proposition for right man. Must be reliable and thoroughly experienced from tree through planer. Box 4636, Nelson Daily News.

DRAFTSMEN ARE IN GREAT demand Train by home study in spare time for these well-paid jobs. Diploma awarded. Free folder. Primary School of Drafting, Dept. G, Box 123, Station "Q", Toronto.

MEN WANTED — NATIONAL concern expanding its operation in the Kootenays require 3 men, with cars. For appointment phone 442 - F Creston or write P.O. Box 1160 Creston.

WANTED — SALESMAN TO work locally. Good job for right party. For appointment apply before 10:30 a.m. Room 21, Royal Hotel.

WANTED — EXPERIENCED millwright for sawmill maintenance. Steady work. Apply Columbia Cedar Limited, Box 718 Revelstoke or phone 3-X-1.

WANTED — TELEPHONE salesman or lady. Phone 712-X after 5 p.m.

HELP WANTED — FEMALE

STENOGRAPHER FOR RADIO station office, must be good typist. Apply Box 4621, Nelson Daily News.

WANTED — CLERK FOR OUR mail order dept. Apply in person. T. Eaton Co., Nelson.

SITUATIONS WANTED

3 TON TRUCKS FOR HIRE. Hour or contract. Phone 1757-R.

FOR HANDYMAN, JANITOR and repairs, phone 256-R.

AUTOMOTIVE, MOTORCYCLES, BICYCLES

Hi-Value USED TRUCKS

1950 CAB-OVER WHITE
Trailing Axle — Winch
21 Ft. Flat Deck.

1951 FORD 3-TON
4-5 Yd. Dump Box and Hoist.

1952 I.H.C. L-180
Chassis and Cab. 172-In. W.B.

1950 FORD 3-TON
4-5 Yd. Dump Box and Hoist.

CENTRAL TRUCK
& Equipment Co.
702 Front St.
Phone 1400 Nelson, B. C.

WELL KEPT 1949 PONTIAC SEdan in excellent mechanical condition, owned by mechanic, $600. Phone Appledale 1-J.

(Continued in Next Column)

AUTOMOTIVE, MOTORCYCLES, BICYCLES (Continued)

McElroy Motors
AUSTIN
SALES and SERVICE
PHONE 2000
803 Baker St. Nelson B.C.

DON'T TAKE CHANCES

Let Us Tractionize Your Tires

TODAY

Avoid the Danger of Slippery Roads at Low Cost

WE PAY CASH FOR LATE MODEL CARS

TAKE ADVANTAGE OF OUR

Battery Sale

You need a Good Battery in cold weather.

WE OFFER

20% Off

on first-line Austin Batteries if you get it now ! !

Land Rover

The Go-Anywhere Vehicle

4-WHEEL DRIVE

8 forward speeds, 2 reverse; has 2 power take-off points, power driven capstan winch can be fitted at the front or rear. Optional metal or canvas hood. The world's most versatile vehicle.

PHONE 18

Phone 792-Y Evenings

Nelson Machinery Company Ltd.

"If It's Machinery You Need, Consult Us First"
214 Hall St. Nelson, B.C.

FOR SALE — 1950 MORRIS OXford, heater and anti-freeze. Phone 223-R.

FOR SALE — USED '49 AUSTIN parts. Apply 24 Ymir Rd. or phone 1363 - L - 2.

(Continued in Next Column)

PERSONAL

ALCOHOLICS ANONYMOUS Box 388 or Phone 366-R

THE ALMER HOTEL OPP CPR Depot, Vancouver. B.C. 100% fireproof, 24-hour elevator service. Clean, quiet and comfortable. Reasonable rates. City centre.

AUTOMOTIVE, MOTORCYCLES, BICYCLES (Continued)

Deal with confidence with the Largest New and Used Car Dealer in the Interior of British Columbia.

Save $50 to $500

when you buy from us

1957 Chev. Belair Sedan
1957 Chev. Deluxe Coach
1956 Chev. Coach
1956 Ford Fairlane Coach
1956 Ford Custom Sedan
1956 Olds Super Sedan
1955 Plymouth Sedan
1955 Zephyr Sedan
1954 Mercury Sedan
1954 Buick 2-door Hardtop
1954 Olds 98 Sedan
1954 Consul Sedan
1954 Austin Sedan
1954 Ford Sedan
1953 Austin Sedan
1953 Ford Convertible
1953 Chev. Coach
1952 Chev. Sedan
1952 Plymouth Sedan
1952 Austin Sedan
1951 Plymouth Sedan
1951 Ford Sedan
1951 Chev. Sedan
1950 Ford Sedan
1950 Chev. Sedan

½-Ton Pickup
1955 Pontiac Sta'n Wagon
1954 Austin Station Wagon
1954 Vanguard Sta'n Wgn.
1954 Austin Pickup
1952 Studebaker Pickup
1952 Fargo Pickup
1952 Austin Sta'n Wagon
1951 Mercury Pickup
1951 Studebaker Pickup
1950 Ford Pickup

See the new CHEVROLET now on display

TERMS -- TRADES

REUBEN BUERGE Motors Ltd.
CHEVROLET - OLDSMOBILE
323 Vernon St. Phone 35

MACHINERY

Used Equipment
CATERPILLAR D-7 CRAWLER TRACTOR
Hydraulic Angle Dozer
Extra Set of Chains and Shoes
— Low Priced Bargain —

1955 INTERNATIONAL TD-9 CRAWLER TRACTOR
Hydraulic Angle Dozer
Logging Winch
Operators Guard
New Condition

1952 INTERNATIONAL TD-14A CRAWLER TRACTOR
Hydraulic Angle Dozer
Logging Winch
Operators Guard

1949 INTERNATIONAL TD-14 CRAWLER TRACTOR
Hydraulic Angle Dozer
Operators Guard

CENTRAL TRUCK
& Equipment Co.
702 Front St
Phone 1400 Nelson, B C

MACHINERY (Continued)

Used Equipment

1—FORDSON MAJOR DIESEL
Crawler tractor, angledozer, winch. 1953 model.

1—D-4 CATERPILLAR TRACTOR
Angledozer, winch, canopy. 1947 model.

All units may be seen and inspected upon request.

Bennetts LTD
MACHINE SHOP
324 Vernon St. Nelson B C
PHONE 593

WANTED MISCELLANEOUS

WANTED TO BUY — TIMBER and bush land in vicinity o Kootenay Lake Apply Box 2736 Nelson Daily News

WANTED — CLEAN COTTON rags without buttons, 10c lb delivered to The Daily News.

ROOM AND BOARD

ROOM AND BOARD, $70.00 PER month. 210 Vernon St.

ROOM AND BOARD FOR young gentleman Phone 1179-X

PROPERTY, HOUSES, FARMS, ETC., FOR SALE

EXCELLENT INVESTMENT
1—Confectionery [illegible] between the High School and Hume School. Rent of store and apartment, $40.00 per month. Full price **$1650**
Includes Inv. Fixtures. Includes Inv. Stock. Some Terms.

FAIRVIEW LOCATION
2—Cozy, warm and comfo[illegible] 2-B.R. home. Decorative L.R. and convenient kitchen including oil range. Full basement, oil furnace, therm. controlled. 25' x 120' lot. Fruit trees and berries. Full price **$6000**
Available Financing.

IMMEDIATE OCCUPANCY
3—Liveable 3-B.R. [illegible] home, view location on bus stop. Only $1500 down. Full price **$7350**

YOUR OPPORTUNITY TO LIVE IN FAIRVIEW
4—2-B.R. Duplex and rent the other at $50 per month. Basement, furnace, on 2½ lots.— Only $3300 down, balance $50 month. 5% int. Sale price **$9500**

ATTENTION CARPENTERS
5—Central Latimer St. location. 3 unit (needs redecorating). Income $112 per mo. Full price **$5900**
Only $1000 Down.

NELSON STREET LOCATION
6—DUPLEX. Each 2 B.R., L.R. Kit., bathroom. Full basement and oil furnace, H.W. floors. Wired for electric range. — 60' x 120' lot. Good buy. **$10,500**
Terms.

RARE OPPORTUNITY
7—To acquire one of the finest 5-B.R. homes in Nelson, located close in on Stanley St. New oil furnace. Gracious L.R. with fireplace, also fireplace in den. H.W. floors throughout. Liveable arrangement of D.R., kitchen with breakfast nook. — Graceful staircase leading to B.R. and bathroom. 3 corner lots landscaped. Terms. Full price **$13,750**

LISTINGS WANTED
We can and will sell your property. Call Mrs. Brashear for an appraisal.

C. D. Blackwood Agency
536 Ward St. Phone 99
Nelson, B. C.

3 BEDROOM HOUSE FOR RENT or sale, good location in 200 block on Victoria St Ph 1558-R

PROPERTY, HOUSES, FARMS, ETC., FOR SALE (Continued)

1—GOOD INVESTMENT, ON CHATHAM ST. BRICK DUPLEX. (Side by side). 1 bedroom suites. Building is in excellent condition. — Total rentals monthly, $95.00. Very low upkeep. Price **$8650**
May be bought for $1500 down and $100 per month.

2—NEAR PLAYGROUND ON KOOTENAY STREET. Beautiful bungalow, built 1950.— Has new garage and is fully landscaped. Full basement, furnace, 2 bedrooms, modern kitchen and bath. Wired for TV. Price **$9500**
Terms: $2500 Down and Monthly Payments of $75.00

3—FAIRVIEW, IDEAL LOCATION. Modest family home. 3 bedrooms (2 up and one down). Full basement, coal furnace; wired for range. **$8500**
Terms: $2500 Down.

4—ROSEMONT, McQuarrie Ave. 2 bedroom house. Price **$4750**
$1500 Might Handle.

5—UPHILL, 600 block Cedar St. Cozy, 2-bedroom modern cottage. Convenient location. — Good buy. Price **$6900**

6—NEED A STORE ON BAKER STREET? Here it is — Two-storey block with good apartment upstairs. Be your own landlord. Price **$16,500**
Some Terms.

7—FOR RENT. High St. Per month **$50**
Available Immediately.

8—SLOCAN CITY. Good house, convenient location. — Fruit trees, 7 garden lots. Cash price **$1700**

YOU MAY SAVE UP TO 20% ON OUR PACKAGE POLICY

C. W. Appleyard
& CO., LTD.
REAL ESTATE AND INSURANCE AGENTS
Phone 269 Nelson, B.C.

MOVE IN BEFORE CHRISTMAS

Brand-new home. Duroid roof, fully plastered. Three bedrooms, living room, two walls cedar panelled; raised hearth fireplace, hardwood floors, kitchen-dining room, kitchen designed for convenience, with cupboards, sink, stove, fridge and counter encircling. Three-quarter through hall plan, beautiful light fixtures. Full basement, extra fireplace for rumpus room, Fairbanks automatic oil furnace, electric hot water tank, laundry tubs, roughed-in extra plumbing. — Extra large carport with a breezeway attached. House finished with cedar drop siding and glass chip stucco. Lot 82 x 200, beautiful view on Kootenay arm. Full price **$15,000**

Will accept trade-in of your older home, balance reasonable terms.

Open house 2 to 5 daily and 7:30 to 9 evenings. Phone 68 for directions.

Herb Peacock
Real Estate
532 WARD ST.
Bill Kalyniuk, Salesman

DAIRY FARM FOR SALE — ALL modern buildings fully equipped with machinery. Price, acreage and full particulars will be given if requested. William Winstanley, Crescent Valley.

RENTALS

APARTMENT FOR RENT, CABinet kitchen, nook set, electric stove, large living room, large bedroom, pembrooke bath and shower, steam heat, lots of closets. Available Dec. 1. Adults Phone 841 - L after 5:30.

5-ROOM UNFURNISHED COTtage, 3 min. walk from Nelson ferry on North Shore. Very cheap rent for winter months Con Cummins, phone mornings or evenings.

FOR RENT — NORTH SHORE. 3-bedroom house and 3 room cottage Both winterized 2½ miles east of Nelson Ferry Phone 156, Nelson

RENTALS (Continued)

SMALL OFFICE AND WAREhouse with shelving conveniently located in Truck Terminus Bldg on ground floor Phone 77 for particulars

PLEASANT, FURNISHED 2-RM. heated suite, Vernon Apartments 523 Vernon St., downstairs, reasonable Phone 982-X

HOUSEKEEPING OR SLEEPING room furnished Gas stove, frig automatic heat Weekly or monthly rates 171 Baker

3 ROOM FURNISHED SUITE — and 2 room suite, both heated, close in Phone 839-R.

FOR RENT—SMALL CENTRALly located unfurnished apartment, $45 per month. Ph. 933-X

HEATED CABINS, REASONable winter rates. Lakeside Auto Court, phone 864.

3 ROOM HOUSE FOR RENT 1 block from Roger High. Phone 1271 - X, after 3.

BIG MODERN 2-BEDROOM UNfurnished apt. for rent immediately. Phone 946-L.

FURNISHED 4-ROOM APT. ON ground floor. Call at 140 Baker St., or phone 491-L.

NORTH SHORE MOTEL—RENTals, singles, doubles Ph 1684

HEATED HOUSEKEEPING RM for two Phone 405-L.

FOR RENT—4-ROOM COTTAGE in Fairview. Phone 1287-L.

HOUSEKEEPING ROOMS FOR rent. Apply 606 Front St.

3 BEDROOM HOUSE FOR RENT Lower Fairview. Phone 276-X.

4-ROOM HOUSE, UNFURNISHed. Available Dec. 1. Ph. 1263 - Y.

CABIN FOR RENT, 1¼ MILES from ferry. Phone 1027.

SMALL FURNISHED SUITE — vacant. Phone 343-Y.

ROOM FOR RENT—920 EDGEwood.

BUSINESS AND PROFESSIONAL DIRECTORY

ASSAYERS AND MINE REPRESENTATIVES
E W WIDDOWSON & CO
Assayers 301 Josephine St Nelson
H S ELMES, ROSSLAND, B.C.
Assayer Chemist Mine Rep

ENGINEERS AND SURVEYORS
G W BAERG, B.C.
LAND SURVEYOR
Box 34, Fruitvale, and
373 Baker St., Nelson, B.C.
BOYD C. WAFFLECK, M E I C
BC Land Surveyor, P Eng (Civil)
218 Gore St Nelson Phone 1238

MACHINISTS
BENNETTS LIMITED
Machine Shop Acetylene and electric welding, motor rewinding Phone 593 324 Vernon St

SEWING MACHINE REPAIRS
Sewing Machine Repairs to all makes of machines. Work guaranteed. Custom Sewing Centre, 580 Baker St., ph. 1653.

TIMBER CRUISING
FOREST RECONNAISSANCE Co. Box 666, Castlegar, ph 3266

LIVESTOCK, POULTRY AND FARM SUPPLIES, ETC.

ONE MILK COW, HEAVY MILKproducer, gentle. Freshened one month ago, looking for a home. Apply Philip Podovinikoff, Slocan Park, B.C.

LOST AND FOUND

LOST — BETWEEN 600 BLOCK on Josephine and Baker St. diamond ring, reward. Phone 1882.

Nelson Daily News

Circulation Dept. Phone 1844
Subscription Rates
Price per single copy 6c Monday to Friday, 10c on Saturday
By carrier per week in advance 35c

By Mail in Canada outside Nelson:	
One month	$ 1.25
Three months	$ 3.50
Six months	$ 6.50
One year	$12.00
By mail to United Kingdom or the United States	
One month	$ 1.75
Three months	$ 5.00
Six months	$ 9.50
One year	$18.00

Where extra postage is required above rates plus postage
For Delivery by carrier in Cranbrook phone Mrs. Wm. Stevely; In Kimberley Mr G A Bate; In Rossland Mrs Ross Saundry; and In Trail Mrs Syd Spooner.

FOR SALE MISCELLANEOUS

ALL HOUSEHOLD ARTICLES for sale — 9 pce. walnut dining room suite, leather upholstery; 6 pce. bedroom suite; new treadle Singer sewing machine; 9x12 Barrymore rug; Stewart-Warner cabinet radio; dishes and kitchen articles; tools; guns; Apply Gordon Rd. and Eighth, or phone 1272-Y.

DEALERS IN ALL TYPES OF used equipment; mill, mine and logging supplies, new and used wire rope, pipe and fittings chain steel plate and shapes Atlas Iron & Metals Ltd. 250 Prior St. Vancouver B C Ph PAcific 6357

BUY DIRECT FROM THE MILL Lumber, plywood, doors, building supplies Write for complete catalogue Vancouver Sawmills Limited, 1111 E 7th Ave., Vancouver 12, B.C.

FULLER BRUSHES — CHRISTmas shop the easy Fuller way. For sales and service. Ph. 292 - L Gerry Kohnke, 415 Robson St., Nelson.

SACRIFICE — 1 COMMERCIAL gas triple deck oven as new, and one electric pie making machine complete with moulds. Apply Box 6133, Nelson Daily News.

DRY SLABWOOD, 4' OR 12". PH 332-L.

FOR SALE MISCELLANEOUS (Continued)

APPROXIMATELY 3000 USED potato sacks, assorted, no holes or damage. 100 in a bundle at 11c a piece. Columbia Trading Company.

SOLID OAK SCHOOL DESKS— with adjustable top and drawer under seat. Ideal in children's room for home work. Each $6 Columbia Trading Company.

DRY FIR WOOD—1 FT LENGTH for kitchen and fireplace, cord $16. 1½ cord loads only. Phone 1757-R

FOR SALE — CHESTERFIELD bed and electric range. Phone 1686-Y.

FOR SALE — 5-PCE. BEDROOM suite, Beauty Rest mattress, slat springs. Phone 289-Y-3.

GURNEY COMBINATION COAL and electric range, $100. Phone 720-Y.

APPROX 40,000 B M 2x4, 2x6 1x8 1x6 lumber $30 per 1000 S Kudra, phone 1757-R

FOR SALE BED CHESTERFIELD and chair, also kitchen step ladder chair. Phone 600.

SPANISH GUITAR WITH CASE, electric waffle iron, corner shelf, electric iron. Cheap. Ph. 421-L.

FOR SALE — WESTINGHOUSE combination coal and electric stove Phone 1743-Y-2.

BALED ALFALFA HAY FOR sale. William Winstanley, Crescent Valley.

BED SPRING AND SPRINGfilled mattress, 6' 6" x 4' 6". Ph. 1392-X.

HEALTH FOOD CENTRE OPEN day and evening. 924 Davies St.

1 MASCO DUAL TRACK TWOspeed tape recorder. Ph. 431-R.

LARGE QUEBEC HEATER WITH pipes. Phone 2081-L.

COAL AND WOOD HEATER — good condition. Phone 915-R.

FOR SALE — CHAIN SAW; 1947 Fleetline Chev. Phone 1602-X.

Calgary Livestocks

CALGARY (CP) — Receipts on the Calgary public stockyards up to 11 a.m.: 2150 cattle, 300 calves. Tuesday's sales: 1560 cattle, 432 calves, 246 hogs, 177 sheep.

Choice steers 19 - 19.75, good 16.75-18.50, medium 14.50-16, common 9-14, good heifers 14-15.50, medium 12-14, common 8-11, good cows 7.75-8.25, medium 7 - 7.50, common 6-6.75, canners and cutters 4.50-6.

Good feeder steers 15-16, good stock steers 14.50-16, common to medium 10-14

Good butcherweight heifer calves 13.50-15, good to choice veal 15-16, common to medium 10-14.

A load and half of grade A hogs sold Tuesday at 29.75. Balance unsold. Sows 10-cents higher at 15.50 liveweight.

Good lambs 17.50-18.15.

Pipeline Pumping Station Burnt Down

EDMONTON (CP) — Fire destroyed the Jasper, Alta., pumping station of the Trans Mountain pipe line Tuesday night, officials here said Wednesday.

They said the flow of crude oil from Edmonton to the West Coast has not been interrupted. Stations at Edson, Gainford and other points along the line were "taking up the slack" and maintaining the oil movement.

The pumping station is four miles East of the town of Jasper, 240 miles West of Edmonton.

Details of the fire were not immediately available.

A campaign is being waged in west Pakistan to boost cotton production to 2,500,000 bales a year, almost double present output.

CLASSIFIED DISPLAY

Today's Truck Special
1946 International ½-Ton Pickup
FULL PRICE $179
ON DISPLAY AT OUR GAS PUMPS
Many others to choose from.
PEEBLES MOTORS
Phone 1090 Nelson

Light Touch IN STARTING
NEW McCULLOCH DIRECT-DRIVE D-44

You'll be pleased as can be with the smooth performance of the McCulloch *direct-drive* D-44 — the only chain saw that starts with a *light touch!*

A touch of the choke control, an easy pull of the large rewind starter and presto . . . the D-44 is ready to cut.

For all types of woodcutting where a speedy, lightweight saw is called for, the D-44 is tops . . . it easily outperforms all other direct-drive saws!

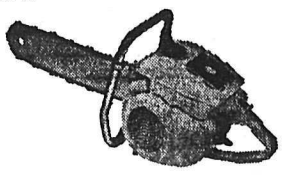

Now on Display
See
H. 'Fritz' Farenholtz,
C. Ross or
Alex McDonald

MAC'S
WELDING & EQUIPMENT CO., LTD.
614 Railway St. Nelson, B.C. Phone 1402

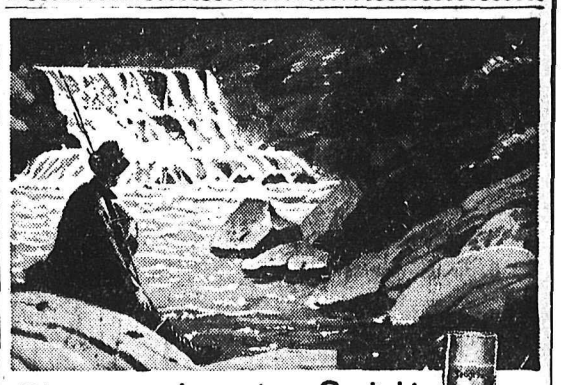

Water is as honest as Sunlight

Put Seagram's "83" to the water test. For water, plain or sparkling, is your most reliable guide to the whole truth about any whisky. Water adds nothing, detracts nothing, but reveals a whisky's true, natural flavour and bouquet.

Distillers Since 1857

Seagram's "83" Canadian Whisky

This advertisement is not published or displayed by the Liquor Control Board or by the Government of British Columbia.

Let's not cackle and gabble all around the gifts we have for you this season . . .

Instead we'll get right to the point.

DRESSER SETS

At prices ranging from

3.25 to 39.95

and each one a LOVELY gift for a DESERVING woman.

SHOP AT MANN'S FIRST

Courtesy Hallmark Cards

MANN DRUGS LTD.

READ THE CLASSIFIED DAILY

FAST RELIEF FOR RHEUMATIC PAIN

MINARD'S "KING OF PAIN" LINIMENT

RADIATORS

CLEANED and REPAIRED
RE CORING

Jim's Radiator Shop
516 Front St. Phone 63

CAMPBELL, SHANKLAND & CO.
Chartered Accountants
Auditors
676 Baker St. Phone 235

J. A. C. LAUGHTON
OPTOMETRIST
VISUAL TRAINING
Medical Arts Building
Suite 206 Phone 141

News of the Day

RATES: 30c line 40c line black face type: larger type rates on request. Minimum two lines 10% discount for prompt payment.

Soft Ice Cream in cones or bulk at Wait's News.

Quilted Silence Cloth, 2.50 yd.
STERLING HOME FURNISHERS

DON ELDER STUDIO
405 Hall St Phone 1205

OIL BURNER SERVICE, PH. 385
All Makes Service.

Gordon Sutherland
Painting, Paperhanging. RR 1, Phone 1990, Nelson

SADIE HAWKINS DANCE
Procter, Friday, November 30. Refreshments, Free Ferry.

Reduced prices on Ladies Winter Coats.
EBERLES ON BAKER ST.

Just Arrived: Anti-Tarnish Silverware.
WOOD VALLANCE HARDWARE CO. LTD.

Chimneys cleaned and topped. Furnaces, stoves vacuum cleaned.
Pounder's Chimney Service
Ernie Gare — 424 Third St.

Plate, Sheet, Safety, Wired and Patterned Glass and glass repairs.
T. H. WATERS & CO. LTD.
101 Hall St. - Nelson - Phone 156

Come in and browse. We have a wonderful selection of Christmas gifts.
COVENTRY'S FLOWER SHOP

Phone 77 for all local moving, shipping and distributing.
SPEEDY DELIVERY

Five Velveteen in 10 popular shades, 36" wide. Fast pile. Yd. $2.50.
TAYLOR'S DRY GOODS

Clare Jewel, kitchen oil range, white enamel, complete with cyclos blower and tank, $124.50.
WE PAY CASH FOR USED FURNITURE AND ANTIQUES
BIRCH'S FURNITURE
307 BAKER ST. — PH. 47

REMEMBER — JUNIOR HOSPITAL AUXILIARY TEA AND BAZAAR — DECEMBER 8—SILVER ROOM — HUME HOTEL—FROM 2:30 TO 5:00 P.M.

NOTICE
Kaslo - Nelson Coach lines will be leaving Nelson at 6:40 a.m., starting Dec. 3, 1956. Phone 1807 for information.

Flowers carry their own message. Remember your business associates and friends at Christmas. Order early.
MAC'S FLOWER SHOP

Top Wool Brands for Indian Sweaters, your choice of Mary Maxim or Polar yarn.
All your knitting needs at
EBERLE'S ON BAKER ST.

Large selection chesterfield chairs and lounges.
WE PAY TOP PRICES FOR USED FURNITURE
HOME FURNITURE EXCHANGE, PH. 1560

VETERANS' WELFARE OFFICER FOR THE DVA WILL BE IN NELSON DECEMBER 3. ANYONE WISHING AN INTERVIEW CONTACT SECRETARY MANAGER, CANADIAN LEGION.

NELSON COMMERCIAL TRAINING SCHOOL
Shorthand, Typing and Accounting.
VACANCIES FOR SIX PUPILS.
Phone 392 - R.

LOWEST PRICES ON CHOICE QUALITY FOOD FOR YOUR LOCKER OR HOME FREEZER INQUIRE AT THE LOCKER PLANT, 611 FRONT ST., PHONE 1218, NELSON.

Market Trends

NEW YORK (AP) — A small rally failed and the stock market took its worst loss in more than a week.

Among Canadian issues on the New York Stock Exchange, Aluminium was off 2⅛, Hudson Bay Mine was down 2½ and McIntyre Porcupine lost 1½. Canadian Pacific and Distillers-Seagram were off fractions.

MONTREAL (CP) — Sixty lows were recorded as losses ranged to three points at the close of moderately-active trading on the Montreal and Canadian stock exchanges. All the exchanges' average components, except banks, chalked lows.

Stelco and Algoma were off three in steels. Refining oils were weak as B.A. and McColl dropped 1½. In pipe lines Trans Mountain fell 7¾ and Interprovincial lost two.

Mines lost ground as Vigrinia slipped 40 cents and Quebec Chib dipped 30.

TORONTO (CP)—A heavy selloff among junior mines and coppers led the stock market to its 10th decline in 11 sessions amid active mid-afternoon trading.

Observers said the decline was a result of the disturbing situation in the Middle East.

Have The Job Done Right
VIC GRAVES LIMITED
MASTER PLUMBER
PHONE 815

HAIGH
TRU-ART Beauty Salon
Phone 327
576 Baker Street

Ellison's U-Bake Bread Mix
Whole Wheat or White
It Makes Excellent Home Made Bread
PHONE 238
ELLISON MILLING & ELEVATOR CO. LTD.

Spelling Can't Be Taught

. . . F. B. PEARCE

Ten minutes is hardly enough to explain to my friends of the Hume P.T.A. why I dislike the present system of teaching spelling, so this article is, in a sense, a recapitulation of what I said in Fairview and what should have followed.

My dslike of spelling is based principally on the fact that it causes so much grief and anxiety to children. Parents worry them about it and teachers keep drilling them on words until most have a dislike of something which should come naturally. Every adult keeps insisting that the child should spell well as if it were at the very least a minor misdemeanor to misspell a word and it is possible, that subconsciously the child's mind revolts against the repeated emphasis that is laid on spelling.

It is a social convention and not a law that one should spell well, but a child should be taught that he should spell well for to do otherwise is to brand himself as a person with little respect for himself or for those to whom he is writing. Underlying the insistence on good spelling is the admirable belief that a person who is not particular over his spelling is a lazy person and somewhat lacking in good qualities.

Spelling is not an intellectual subject. It is in the main a memory exercise and does little to enlarge the mind. It can be argued that if the child knows how to spell a word it becomes part of his vocabulary. It does, but only if he knows how to use it and that is seldom the purpose of the spelling lesson.

On the average 20 minutes a day are spent on spelling exercises in school, not to mention the study done (?) at home. At the end of the year there will be very few who can write all the words of the year's work correctly, not that they spell worse today than the children of a former age. Far from it. I found that over many years fundamentally the grade scores remained substantially the same from year to year. This indicates, if anything, there is a saturation point in learning spelling beyond which, speaking broadly, children of a similar age cannot go.

CAN'T BE TAUGHT

Because spelling is a purely memory exercise it cannot be taught — though teachers never give up trying to teach it. It can only be learned, but if the teaching is good they will learn much which will help them with their spelling. Phonics and spelling go hand in hand in the primary grades and when two syllable words are encountered their division into syllables enables the children to read and spell them.

I have seen children half way through grade one sound out, syllable by syllable, words like mathematics. This ability will later be reversed to enable them to spell words though, the English language being what it is, not always correctly. There are some words like receive and believe which must be memorized. If more attention were given in the higher grades to syllabication of words there would be fewer mispronunciation of unusual words.

The child's spelling vocabulary should increase with age and written assignments of essays or history and geography will do much to give him the opportunity to use it, and, of course, the only reason why one learns to spell is to be able to use it in writing.

The criticism is often made of young persons entering business that they cannot spell. That may be perfectly true up to a point. The years they have spent in school have been crowded with other things which have a different vocabulary from that used in business. Given a little time and that invaluable book, a dictionary, they should soon master all the words they need.

Probably the greatest aid to good spelling is the ability to read well and a great deal. The constant repetition of words does much subconsciously to help with spelling.

Classified Ads Get Results

Odds . . . and Ends

. . . by M. D. B.

I checked Tuesday at the post office to see if there had been many letters going through to Santa and was rather surprised to find there had been none so far. I guess all the children have depended on the person-to-person approach at various stores.

• • •

I hear that American visitors are none too happy about paying the three-cent premium on their dollars in stores and restaurants here. Apparently the added five per cent tax on purchases on top of that more or less adds insult to injury.

• • •

Someone was asking me where this tax goes and wondered what the S.S. and M.A. stood for. I have found two per cent of the five per cent goes to Social Security and the three per cent goes for Municipal Aid.

• • •

Canon Silverwood was looking particularly pleased Tuesday as he looked over copies of the new publication put out by the Anglican Church, "The High-Way." It is the first for the Kootenay Diocese and I heard him chuckle as he looked over the finished product, "After all these years!"

• • •

As I look over some of the hen scratching that represents my version of the written word I remember with chagrin, qualifying for a certificate in writing in the Maclean method. (All our class did that year.)

• • •

I am sure a lot of people remember those endless ovals, ups and downs and figure eights we had to do to accomplish arm movement. Controlling that jerky shoulder muscle, or whichever one it was, was quite an accomplishment, and to think it has all been wasted. Scribbling catchlines at a great rate, I find I now write finger movement, it is enough to make my former writing teacher weep.

• • •

About now a turkey's life is not worth a plugged nickel, but like most of us, he is worth more dead than alive.

Classified Ads Get Results

CHARM BEAUTY SALON
All Beauty Culture and Cold Waves
Medical Arts Bldg.
Phone 1922 Res. 211
Helen McCallum, Prop.

YOU ARE ONLY FOOLING Yourself
If You Haven't
WINTERIZED YET

Let Us Check
- OIL
- BATTERY
- ANTI-FREEZE
- WINTER TIRES
- SPARK PLUGS
- CARBURETOR

PHONE 1090

PEEBLES MOTORS
CHRYSLER • PLYMOUTH
FARGO • Dunlop TIRES
Phone 1090 • Nelson, B.C.

Nanaimo To Sell City Debentures

NANAIMO (CP) — The city has announced it will put $17,500 in debentures on the local market. The coupon rate is 4½ per cent.

City council finance committee recommended the city clerk be authorized to accept subscriptions to purchase these debentures and proceed with sales as soon as the entire issue has been subscribed.

Metals Prices

NEW YORK (CP)—Spot prices:
Lead, N.Y., .16.
Zinc, East St. Louis, .13½.
Silver, N.Y., 91⅜.

Columbia in the extreme northwest of South America has emerald mines that have been worked for four centuries.

GIFT SUGGESTIONS
MEN'S WATCHES
$10.95 and $12.95
POCKET WATCHES
$3.95
See our selection of Cameras, Clocks, Opera Glasses, Barometers, Lighters and other gifts.
CITY DRUG CO.
"Your Rexall Pharmacy"

GIVE HIM SOMETHING TO WEAR
B.V.D. Nylon Tricot SHIRTS
He will really be pleased with one of the B.V.D. Nylon Shirts.
No ironing — just wash and rinse. Single or double cuffs in white, blue, tan and grey. Also stripes.
$9.95
EMORY'S LTD.
"The Man's Store"
BOX 100 PHONE 31

Classified Ads Get Results

CUSTOM DRAW DRAPES

PRICED FOR SPECIAL SAVINGS!

A Thrilling Value that the budget-wise home-maker will not want to miss! Come in to see us early and let us take care of all your drapery needs for the Fall and Winter months. Select yours from a distinguished assortment of fine quality fabrics, in colors and designs to please the most discriminating shopper. Each one will be lined with the best quality lining and tailored to fit (rods are not included in this offer.) 75 patterns to choose from.

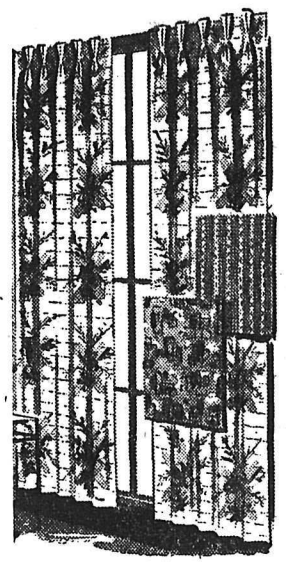

GROUP A

	Price, per pair
1 Width:	$29.95
1½ Width:	44.95
2 Widths:	59.95
2½ Widths:	74.89
3 Widths:	89.98

GROUP B

1 Width:	$26.98
1½ Widths:	39.98
2 Widths:	54.98
2½ Widths:	67.98
3 Widths:	79.98

GROUP C

1 Width:	$19.98
1½ Widths:	29.98
2 Widths:	39.95
2½ Widths:	49.95
3 Widths:	59.95

81" finished.

BUDGET PLAN TERMS MAY BE ARRANGED

STERLING Home Furnishers
441 Baker St. Nelson, B.C. Phone 553

MOTHER
Sunbeam Hair Dryer $29.95
Sunbeam Saucepan $39.50
Electric Kettles $12.25
Bathroom Scales $11.55

BIG SISTER
Figure Skates $14.95
Elec. Mantle Clocks $5.95
Travelarm Clocks $9.45
Bone China

BABY SISTER
Dolls and Dolls Galore
Sponge Rubber Blocks $1.65
Doll Buggies $6.10
Ironing Boards $2.20

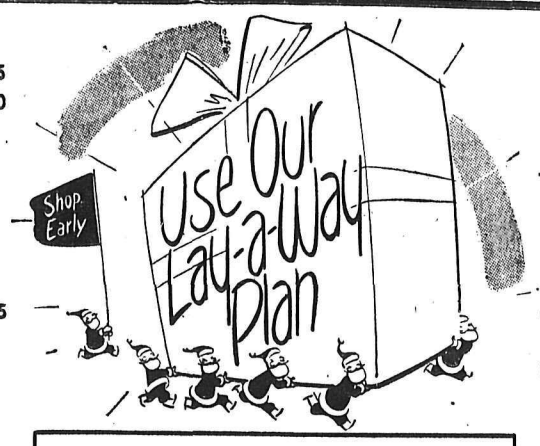

A SMALL DEPOSIT WILL HOLD ANY ITEM UNTIL CHRISTMAS

FATHER
Spinning Reel $26.95
Glass Spinning Rods
As Low as $5.95
Tackle Boxes, $4.75 - $6.30

BIG BROTHER
5' Skis with harness $11.75
Punching Bag $6.95
Badminton Racquets $9.00

BABY BROTHER
Rubber Trucks $1.00
Ring Toss Game 75c
Spin Dart Game $3.00
Friction Toys Galore

Wood, Vallance Hardware Co., Ltd.
Phone 1530 Wholesale-Retail Nelson, B.C.

See Us For Your
Prescription Need
FREE DELIVERY IN CITY.
FLEURY'S PHARMACY
Phone 25 Nelson, B.C.

SPECIALS THURS., FRIDAY, SAT.
at the Star

Meat Department

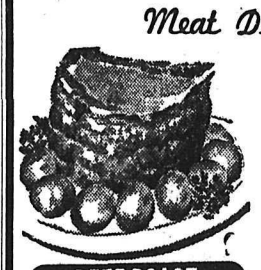

RUMP ROAST OF BEEF
Grade A Red
lb. 63c

BEEF ROAST

Brisket of Beef:	lb.	23¢
Shoulders Lamb, Boned and Rolled	lb.	49¢
Pork Spare Ribs, lean and meaty	lb.	49¢
Veal Patties	lb.	39¢
Veal, Pork and Beef, minced	3 lbs.	95¢
Homade Sausage, H.C.	3 lbs	95¢
Assorted Cold Cuts	lb.	69¢
Baby Beef Liver	lb.	29¢

BURNS' WEINER SPECIAL
2—16 oz. Cello pkts. Burns' Wieners and 1—Frontier Cap Gun, all for $1.49

Produce Department

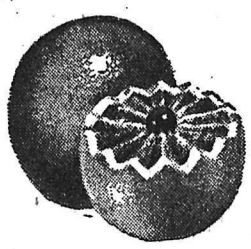

Florida Pink
Grapefruit
large size 48's
3 for 29c

ORANGES Sunkist Navel. New crop, medium size 126's.		69c
	5 lbs.	69¢
CARROTS, Calif. clip top. 16 oz. cello	2 for	9¢
ONIONS, Idaho No. 1, medium size.	4 lbs.	29¢
TURNIPS, Local, good cookers.	4 lbs.	25¢
POTATOES, Grand Forks Netted Gems.	10 lbs.	49¢
BRUSSEL SPROUTS, 12 oz. cello bag		29¢
CAULIFLOWER, Snow white heads, cello. Lb.		25¢

Grocery Department

Robin Hood Flour
25 lb. cotton sack
$1.79

COCOA, Frys, 1 lb. tin		69¢
COFFEE, Instant, Maxwell House, 6 oz. jar		$1.79
COFFEE, Chase and Sanborn's. Lb.		$1.14
TEA BAGS, Tenderleaf, 60's. Pkt.		69¢
MARGARINE, Danish Brand.	3 lbs	$1.00
NESTLE'S QUIK, 1 lb. tin		59¢
CHICKEN SOUP, Campbell's. All 4 varieties.	2 tins	35¢
TOMATO SOUP, Campbell's.	2 tins	25¢
MILKO, Instant. Lb. pkt.		39¢
BABY FOODS, Heinz or Gerber's.	3 tins	29¢
JELLO, all flavors.	6 pkts.	59¢
WAX PAPER REFILLS: Pkt.		25¢
WESTMINSTER TISSUE:	8 rolls	79¢
GREEN PEAS: Broder's fresh frozen.	2 pkts.	39¢
FRENCH FRIED POTATOES: Fresh frozen.	2 pkts.	39¢
POTATO PATTIES: Fraser Vale. Fresh frozen.	2 pkts.	29¢
OYSTERS: Cloverleaf, fresh frozen. Pkt.		49¢
CHICKEN PIES: Libby's fresh frozen.	2 pkts.	59¢
STRAWBERRIES: Broder's fr. frozen.	2 pkts.	83¢

★ STAR GROCERY ★
H. A. D. GREENWOOD
PHONE 10-11 NELSON, B.C.