1403

PROVINCIAL LIBRARY PARLIAMENT BUILDING VICTORIA B.C. 22 Dec 57

60 This Is Nelson's Diamond Jubilee Year Years of Progress

Nelson Daily News

Vol. [illegible] NELSON, B.C., CANADA—WEDNESDAY MORNING, MAY 22, 1957 Not more Than 6c Daily. 10c Saturday No. 26

WEATHER FORECAST

Kootenay: Cloudy with sunny periods in afternoon. A little warmer. Winds light. Low - high at Cranbrook 35 and 70, Crescent Valley 48 and 70.

French Premier Resigns

Search Continues For Tornado Victims

37 Killed, 200 Injured, Damage Estimated Between $10, $20 Million

By ED CAMPBELL

KANSAS CITY, Mo. (AP) — A brick-by-brick search of shattered homes and stores was under way Tuesday night for more possible victims of a radar-tracked tornado that killed at least 37 and injured more than 200 in a slash through Kansas City suburbs.

The hunt was ordered in the Ruskin Heights subdivision where the Monday night storm dealt its heaviest blow, crushing a busy shopping centre and an estimated 100 homes besides damaging hundreds of other residences.

The Kansas City Star estimated damage would range between $10,000,000 and $20,000,000.

Authorities at mid - afternoon still were struggling to clarify casualty lists. An error in the coroner's office at one time brought the total dead to 44, but this was revised within an hour.

The best available tabulation showed 31 dead in the various suburban areas of Jackson County, Mo., including the adjacent communities of Ruskin Heights and Hickman Mills; four at Spring Hill, Kan., and two at Ottawa, Kan.

WARNING GIVEN

The tornado, with one main and several accompanying funnels, started its death-dealing at Ottawa. Advance warning had been given by the Kansas City weather bureau and when the first twister formed and began moving northeastward toward Kansas City, the bureau poured out a steady stream of radar tracking reports.

These bulletins were broadcast and telecast by Kansas City radio and TV stations along with advice on what precautions persons living in the projected path of the storm should take to ensure safety. Many persons rescued from cellars and other shelters credited the warnings with saving them from harm.

The main tornado veered crazily as it twisted out of the rolling countryside of Eastern Kansas. It was at its peak as it smashed full force into the Hickman Mills-Ruskin Heights area.

Ruskin Heights is only five years old, a development planned for 1,757 single-family dwellings in the $9,000-to-$12,000 class. Its modern shopping centre of steel and concrete was opened less than three years ago. The block-long structure housed 16 stores, including a supermarket. Some of the stores had closed for the day but the market was open as usual to accommodate commuters.

LOOTING COMMON

Zooming back skyward, the storm funnel passed over Kansas City's eastern outskirts, missing Independence, Mo., the home town of former president Harry Truman, and dissipated itself near Liberty, Mo.

Help was en route to the stricken area within minutes after the storm struck. But police were plagued throughout the long night by sightseers, and there were looters prowling the ruins before the police could move in.

Rivers Data Exchanged

WASHINGTON (CP) — Canada and the United States Tuesday wound up a two-day meeting devoted to study of problems arising from the use of waterpower from rivers flowing across the international boundary.

A brief state department announcement said the meeting, the second of a series expected to extend over a year or more, made provision "for the continuing exchange of engineering, economic and other information" about such rivers as the Columbia, the Yukon and the St. John.

It indicated the current session discussed papers presented by the 10-man Canadian delegation, headed by Northern Affairs Minister Lesage, and the 13-man U.S. group led by J. W. Jones, of the state department's European and Commonwealth division.

The American paper, it said, contained analyses of "the effects both beneficial and adverse, of actions relating to waters crossing the international boundary which might be taken in either country affecting the other."

The Canadian delegation presented a list of some 150 streams which cross the boundary "with analyses of their international aspects."

Second Baby Whooper Born

NEW ORLEANS (AP) — The world's 29th whooping crane emerged from its shell Tuesday with a bit of help from Mama Jo. Officials of the Audubon Park zoo breathed a sigh of relief.

When Papa Crip got up from the nest at 3:48 p.m. CST the egg was broken in half and the chick was trying to fight its way out. Jo pushed her mate aside and pecked off the part of the shell still clinging to the chick.

Congress Slashes $2.5 Billion Off Defence Appropriations

WASHINGTON (AP) — A Congressional committee cut defence appropriations by $2,586,775,000 Tuesday, saying the military threat to the West appears "somewhat abated" even though Russia is "closing the gap" between Soviet and United States strength.

The House of Representatives appropriations committee recommended $33,541,225,000 in new appropriations for the army, navy and air force for the fiscal year beginning July 1. That was seven per cent less than the $36,128,000,000 President Eisenhower asked.

Eisenhower has said repeatedly that any substantial cut in the defence budget would endanger U.S. security. But the committee insisted it was "particularly cautious in seeking not in the slightest to jeopardize the projected increase in military striking power, in particular, or the national security, in general."

The committee recommended against new reduction in army troop strength, approved all Eisenhower asked for buying 1515 new air force planes, and gave him about what he wanted for new warships, including a start on a $300,000,000 nuclear-powered aircraft carrier.

82 Die on Weekend

By The Canadian Press

Eighty-two persons who set out to observe the Victoria Day weekend were dead before it ended.

A Canadian Press survey of the holiday accident toll climbed past the four-score mark by midafternoon Tuesday as late reports drifted in from the more remote parts of the country. The survey covered the period from 6 p.m. local time Friday to midnight Monday.

The slaughter on the highways took 50 lives, almost double the 27 predicted by the Canadian Highway Safety Council before the weekend began. Six of the 50 died in a single, three - car smashup near Sudbury, Ont.

Ontario had 28 deaths to top the list by provinces. Quebec had 25. There were 10 deaths in Nova Scotia, seven in Alberta, six in Saskatchewan, three in New Brunswick, and one each in Newfoundland, British Columbia and Manitoba.

Only Prince Edward Island got by with a clean slate.

Odd Crew Seeks Treasure

By JACK HARTZMAN

LONDON (Reuters) — Clairvoyants, water diviners and archaeologists joined forces Tuesday in a search for a 17th-century blackmailer's hidden treasure, reputedly worth as much as £750,000 ($2,000,000).

Site of the treasure hunt — renewed for the first time in 300 years—is in the heart of the Tower of London, forbidding 11th Century fortress on the left bank of the Thames.

A fortune in gold coins was believed stored in earthenware tubs by Sir John Barkstead, a jeweller who became governor of the tower during England's 17th Century military dictatorship of Oliver Cromwell.

Barkstead was accused of extorting vast sums in gold from wealthy aristocrats imprisoned during the Cromwell regime.

CAYUGA CREW GIVES BLOOD

SAN FRANSISCO (AP)—Ninety-two crew members of the Canadian Destroyer HMCS Cayuga, here on a goodwill mission, lined up at the Irwin Memorial Blood Bank today and each contributed a pint of blood.

The Canadians had taken note of an appeal from Fort Miley veterans hospital which said San Fransisco had given only 37 of the needed 1,000 pints of blood during "Blood for Veterans Week."

Socreds Seeking Federal Seats

VICTORIA (CP) — Empty chairs around British Columbia's Cabinet table Tuesday were evidence of Social Credit designs on seats in the next House of Commons.

Absent from the Cabinet Session were eight provincial ministers who are campaigning in Ontario, Saskatchewan and Manitoba. Also absent was Education Minister Les Peterson, who is opening schools.

Only members present were Premier Bennett and Recreation Minister Earle Westwood.

A PUCKISH GRIN crosses the face of Rollie Flowers as he holds tight to "Dynamite Not," a prize bullfrog he's entered in the 30th annual jumping frog jubilee which started May 16 at Angeles Camp, Calif. Rollie's entry seems raring to go. Jubilee commemorates fable by Mark Twain—"Jumping Frog of Calaveras County." The annual affair continues for four days. More than 500 frogs are entered, including 15 from foreign lands. Rollie makes his home in Copperopolis, Calif.—AP wirephoto.

Egypt Takes Over British Company

CAIRO (AP) — The Egyptian government today took over the mainly British - owned Marconi and Eastern - International Telegraph and cable companies.

Communications Minister Mustapha Khalil announced the companies are being "Egyptianized and annexed to ministry for communications, giving them the name 'foreign communications department'."

They had been sequestered since the Anglo-French attack on Egypt last November.

Khalil said banks had been instructed to transfer the companies' assets in the name of the ministry of communication into the central bank, both at Cairo and Alexandria.

Khalil said the government took this step because the companies' concession to operate here expired last January.

British- and French - owned banks and insurance companies already have been Egyptianized. Banks and insurance houses with other foreign interests have been given five years grace.

$3 Million Asked For Parking Plan

VANCOUVER (CP)—The Board of Trade has urged immediate provision of $3,000,000 for a civic parking scheme and a further $1,500,000 for acquisition of additional sites for later use.

A committee of the board which has been examining the parking problem criticizes as "inadequate in both amount and timing" a suggestion of the city's technical planning board that $3,000,000 be made available for such a scheme over a five-year period.

Teenagers Find New-Born Baby

MONTREAL (CP)—Three teenagers playing in an east-end lane Tuesday night found a live newborn girl in a garbage can.

The child was rushed to hospital and is given a good chance to survive.

Police later detained a 19-year-old girl in a St. Lawrence Boulevard rooming house.

The baby was discovered in the trash can in a lane off St. Dominique Street by Jean Paul Lepage, 14, who was playing with Guy Ayotte, 16, and Andre Ouimet, 15.

Lepage told police he heard a noise that sounded "like a bunch of kittens crying."

He looked into the garbage can and found the baby, bundled in a piece of cloth.

Men on Raft Reported Safe

PARIS (Reuters) — Five men on board the bamboo raft Tahiti Nui in the Pacific radioed Tuesday that they are safe and enjoying their first rest after being battered by heavy seas for three days.

A storm which had threatened to smash their flimsy craft has abated, they said in a radio message picked up here.

Lost Girl Found

CAMPBELL RIVER (CP)—Moments before a special plane was to take off with volunteer searchers, news reached here Tuesday of a happy ending to a 24-hour search on nearby Cortes Island for nine-year-old Wendy Hansen.

The little girl, reported missing since Monday afternoon, was found by neighbors about a mile from her parent's home on the island.

WOMAN, REFUSED ENTRY, TO UNDERGO SURGERY

VANCOUVER (CP) — A woman refused admittance to General Hospital last week because she was "not acutely ill," will undergo surgery for cancer this week.

Mrs. Rose Simard was brought to Vancouver from Ashcroft, 250 miles northeast of here, early Friday, but not admitted to hospital until Saturday. She was brought here under police escort

Mr. Simard said: "Our doctor in Ashcroft came to the house about 11 p.m. Thursday to give her a hypo so the pain wouldn't be so intense for her. The police escorted me into Vancouver so we could get there before the morphine wore off."

An Ashcroft doctor said Mrs. Simard has cancer and suffers much pain.

Hospital officials said the woman was not admitted early Friday because she "wasn't acutely ill and there was no reason for her to come to hospital. We don't know if they were trying to beat a speeding rap or not."

RCMP at Hope, where the police escort began, said there had been some mention made of public mischief charges after Mr. Simard was given police escort.

Russia Aims to Tear Down Curtain

MOSCOW (AP) — Russia promised Tuesday to do its best to tear down the Iron Curtain and announced establishment of a new government agency dedicated to this aim.

The new agency will operate directly under the council of ministers, the executive branch of the government. It is called "the state committee for cultural relations with foreign countries."

Water Levels

Kootenay at Nelson — Friday, 11.05; Saturday, 11.55; Sunday, 11.72; Monday, 12.00; Tuesday, 12.18.

Doctor Removes Own Appendix

TOKYO (Reuters)—Dr. Sadao Omura Tuesday night claimed to be the first surgeon to remove his own appendix without an anesthetic.

Dr. Omura described his operation:

"I plunged the knife into my abdomen and felt a sharp pain. By looking into a mirror, I saw my diseased appendix and cut it out."

Dr. Omura said the operation took 35 minutes as "I had to work myself into an advantageous position."

Omura is doing well and is expected to resume work within a few days.

Klingbell Remanded

VANCOUVER (CP) — Calvin Henry Klingbell, 23, of Kelowna, today was remanded one week when he appeared in magistrate's court charged with the knife-slaying of West-side grocer Lee Yick Yung, 53.

Police said Yung, found in his store Saturday with three stab wounds in his throat, apparently died during a holdup attempt. They said a man was standing nearby holding a knife in his hand when they arrived.

A psychaitrist will examine Klingbell before his next court appearance.

Magistrate Oscar Orr agreed with a request of prosecutor Al Mackoff that Klingbell be examined by a psychiatrist.

Nurses' Pay Increase Recommended

VICTORIA (CP) — A recommendation that nurses salaries at three B.C. hospitals be increased to $260 from $240 a month is contained in a concilliation board majority decision announced Tuesday.

The report, which covers Royal Columbian and St. Mary's Hospitals in New Westminster and St. Paul's Hospital in Vancouver, suggests four annual increments of five per cent and recommends payment of $25 a month extra for graduates of university supervisory courses.

Guy Mollet Loses Vote of Confidence

By JOSEPH E. DYNAN

PARIS (AP) — Socialist Premier Guy Mollet handed in his resignation Tuesday night after losing a confidence vote in the National Assembly.

President Rene Coty seized on a technical point to delay acceptance. Coty said he will consult with assembly leaders and decide today whether to ask Mollet to stay on.

Coty's point was that Mollet's opposition failed to muster an absolute majority—currently 298 votes—as required under the constitution to force a premier to quit.

Beaten on his "beat the rebel" fiscal program of belt tightening Mollet said he will insist on quitting.

Emerging from Elysee Palace, Mollet told reporters that if Coty asks him to continue he will refuse.

The president faces the task of trying to replace a regime that was the most stable France has had in post-war years.

Mollet and his cabinet were applauded as they filed out of the assembly that had turned them out by a vote of 250 to 213. They drafted the letter of resignation and Mollet left for the presidential palace.

The point at issue was Mollet's belt - tightening program of new taxes and reductions in non-military expenditures to pay for France's campaign against Moslem nationalists in Algeria.

But pre - ballot debate widened the question to a parliamentary referendum on all of Mollet's policies.

In theory, the result did not oblige Mollet to quit since an absolute majority of 313 negative votes is required to oust a government. But in practice a premier resigns when outvoted on a formal demand for confidence.

Mollet immediately called a meeting of his cabinet to prepare its resignation statement.

POST-WAR RECORD

Mollet, a Socialist, had been in office for 16 months, a post-war record. The decision by many of the right - of - centre Independent Republicans to vote against him accounted for his defeat and the rejection of his fiscal program.

The vote came as Foreign Minister Christian Pineau was representing France in a United Nations Security Council debate on Suez. He flew to New York during the weekend in an attempt to replace Egypt's Suez Canal memorandum with an international accord reaffirming the UN six principles on liberty of access to the waterway for all shipping.

The result shears Pineau of any real authority, and leaves him as only acting minister. As such he can only handle current affairs, and is not in a position to make policy decisions.

The ballot also undermines the French position in war - torn Algeria where Resident - Minister Robert Lacoste has been endeavoring to clamp down on the 30-month nationalist revolt.

Other results of Mollet's collapse include:

1. President Coty's official visit to the United States will probably be cancelled or at least postponed. Coty was due to leave the end of this month for Washington.

The French constitution requires his presence here to designate a successor to Mollet. Under present conditions this may be a long and complicated task.

2. France's position on the European economic union and atomic energy—Euratom—treaties is undermined. Mollet had planned to bring the accords up for ratification on a formal confidence basis.

3. The country is plunged into what will probably be a long period of political turmoil. The divisions within the assembly are such that finding a new governmental combination will be next to impossible. Almost any combination will require Socialist support to win office.

The ballot marked the 34th time Mollet asked for parliamentary confidence since taking office last Feb. 1.

Bennett Asks Extension In Kaiser Dam Project

VICTORIA (CP) — Extension of the terms of the proposed Kaiser Dam deal for the complete Columbia river hydro development was called for Tuesday by Premier Bennett.

If the Federal Government would accept that agreement, then the province was prepared to tackle the Columbia as a public power project, the Premier said.

"But they won't accept it," the Premier added.

In an interview, Mr. Bennett outlined again his government's stand on Columbia river:

In exchange for downstream benefits, the U S. should pay for all dams built on the Canadian side of the Columbia also send back 20 per cent of the additional power generated on the U. S. side.

This was what the Kaiser aluminum interests had agreed to for a storage dam across the Arrow Lake near Castlegar and the principle should be extended to the whole of the Columbia, the Premier said.

(The Kaiser deal was blocked by the federal government through the International Rivers Act, which gives Ottawa control over rivers such as the Columbia.)

Mr. Bennett said U. S. interests would agree to the proposal for other dams on the Columbia, including one at Mica Creek.

Paid for by U. S. money, the dams would be turned over to the provincial government and would "automatically become a public power operation," the Premier said.

The power might be sold to private companies for distribution

"This way we would have the dams and 2,000,000 horsepower," Mr. Bennett said.

The Premier accused the federal government of "interfering" in the matter

"The federal boys have stepped into the picture now," he said, "and if they can't get a better deal they will stand condemned."

Speaking at a political meeting in Powell River Friday night, the Premier said the provincial government had made the same proposal in a "secret" offer to federal resources minister Jean Lesage some time ago, but it had been rejected.

The whole matter of downstream benefits is under discussion today at a conference in Washington, D. C., between top government leaders of the U. S. and the federal government.

Lands Minister Ray Williston of B. C. is attending as an "observer."

Indians' Ways Were Good, Says Bill Reid

CALGARY (CP) — Bill Reid of Vancouver, CBC announcer whose Canadian ancestry dates back before the era of the white man, says he is not too sure the white man's civilization was an advance from the days of his material ancestors, the Haida Indians.

A delegate to a conference of the national commission on the Canadian Indian here during the weekend, he said in an interview Monday:

"I have a great deal of respect for the old people and the old way of life. They lived in harmony with their environment. I deplore the North American habit of gripping the heart out of everything and laying waste the forests and game paradise."

Mr. Reid said the Haida had one of the highest Indian cultures and their art today is represented in totem poles on display in Victoria. Beauty and aesthetic value were an integral part of the band.

The white man on the other hand had exploited his environment and failed to live in harmony with it. As an example, Mr. Reid cited Vancouver which he described as an ugly city in a beautiful setting.

POLICE CHARGED WITH SAFE-CRACKING

MONTREAL (CP)—Three members of the Montreal North police force are to appear in court today for arraignment on charges of attempted safe-cracking.

The trio went to provincial police headquarters late Tuesday, accompanied by their lawyer, to answer warrants signed by Montreal Judge Willie Proulx.

THIS WAS MAIN STREET, Enid, Okla., early May 16 as flood waters swirled around buildings. Ten inches of rain flooded the northwest Oklahoma wheat growing centre, causing uncounted millions of dollars damage.—AP Wirephoto.

And in This Corner . . .

NIMES, France (Reuters)—A donkey accompanied by a 10-year-old girl clopped into a local bank here and cashed a cheque for 100 francs (about 25 cents) by "signing" its inked hoof mark on it.

A local lawyer was trying to prove a point in commercial law that cheques are payable to whoever—or whatever—the payee may be.

HIGH WYCOMBE, England (Reuters) — Mrs. Grace Reading, this London suburb's first woman mayor, was weighed Monday night in her robes of office and then roundly booed by a watching crowd.

The boos were prompted because she put on weight during her term of office. The townspeople believe their local dignitaries should lose weight through hard work.

Mayors and councillors who lose weight while in office are cheered by the crowd as an indication that they have served the town well.

NIAGARA FALLS, Ont. (CP) — Something new in signs sprouted Tuesday on the lawn of Jim Babcock's home.

The sign said: "Robin nesting — please use the back door."

The robin's nest is above the front door.

LAST TIMES TONIGHT—Complete Shows 7:00-9:00

"THREE VIOLENT PEOPLE"

Charlton Heston, Anne Baxter, Roland Tryon

STARLIGHT
DRIVE-IN
LAST TIMES TONIGHT
Times 8:45 and 9:25 p.m.
"LISBON"
(Technicolor and Cinemascope)
Claude Raines,
Maureen O'Hara,
Ray Milland

Auto-Vue Drive-In
TRAIL, B.C.
LAST TIMES TONIGHT
"MA AND PA KETTLE AT WAKIKI"
Marjorie Main, Percy Kilbride
SHORTS
Time Approx. 8:20

Premiere Theatre
FRUITVALE, B. C.
TONIGHT and THURSDAY
"ROOM FOR ONE MORE"
Cary Grant, Betsy Drake

CASTLE THEATRE
CASTLEGAR, B.C.
LAST TIMES TONIGHT
Times 6:45 and 8:45 p.m.
"LIEUTENANT WORE SKIRTS"
(Cine-Tech.)
Tom Ewell and S. North
SHORT — CARTOON

Castlegar Meeting To Hear Diefenbaker Speech Recording

Dr. C. H. Wright, Conservative candidate for Kootenay West, will address a public meeting in Castlegar Thursday.

A recorded speech by John Diefenbaker, national leader of the Progressive Conservative party, will also be heard.

Dr. Wright continued his campaign on the weekend with visits to Kinnaird and Castlegar on Sunday. He attended the Ymir sports day on Empire Day.

ANNOUNCEMENT

I wish to take this opportunity to announce that Mr. J. W. Jacques has taken over Farrow's Shell Service which will now be called Jacques Shell Station.

Many thanks to all the patrons for their support and hope they will continue to patronize the new owner, Mr. J. W. Jacques.

FRED FARROW

ANNOUNCEMENT

Now Under New Management

Jacques Shell Station
42 Ymir Rd. Nelson, B. C.

Drop in and meet
MR. JOHN W. JACQUES

Who has had 25 years in the automotive field—and is sincerely determined to prove that your motoring dollar will go farther.

Shellubrication
Our Specialty
PROMPT, COURTEOUS SERVICE
Open daily 7 a.m.-10:30 p.m.
(Including Sundays and Holidays)

42 Ymir Rd. Phone 2115

Legion's Boys' Town Project To Proceed

CRANBROOK (CP — The Boy's Town project of the Canadian Legion in B.C. will go ahead immediately.

Delegates to the 23rd convention of the B.C. and Northwestern States Commnand in session here Tuesday lined up 100 per cent to put the special project in motion.

First step will be the purchase of property available in the Roberts Creek area of New Westminster at a cost not to exceed $10,000. A further $10.000 is authorized for improving the site to make it suitable for the scheme.

All branches and members throughout B.C. will be asked to contribute funds and letters will be sent out to industries and individuals outlining the plan and requesting financial aid in implementing it.

Initially, the Legion will meet expenses from the B.C. Command funds. The provincial government has recognized the need for the project and has indicated it may assist with operating costs. A certain amount of assistance is also expected from the Department of Veterans Affairs.

Before the delegates approved the plan, the convention heard Bert Fiddes, recently-retired manager of the Central City Mission in Vancouver, tell of the need for such a project.

Mr. Fiddes, who has spent more than 50 years in welfare work, has offered his services to help the Legion set the Boys' Town in operation.

He told the veterans there are thousands of boys wandering around Canada without care and guidance. All are potential criminals, he said, and the cost of keeping them in a prison at some future date would be considerable.

"They are mixed-up youths thrown into a chaotic and often idiotic world. The chance you offer to straighten them out is big. You did a man's job in two World Wars. Now you are offered another man's job. I do not know of any greater challenge that will give you greater satisfaction than to build boys' characters."

The Boys' Town plan had its beginnings two years ago. Realizing that the future of the Canadian Legion rested on getting members more interested in service to the country and the community, President Ralph Gibson set up a special committee to study suitable projects.

this fell through several months ago.

Since then numerous sites have been inspected and all eliminated except the proposed Roberts Creek property. Formerly used as a girls camp, it has several buildings which can be renovated at reasonable cost.

The Roberts Creek Branch is prepared to carry out most of the work on a voluntary basis.

SETTLED ON HOME

The committee finally settled on a home the Legion could establish to give education and the ideals of good citizenship to boys who might otherwise develop into anti-social individuals.

Similar projects are the Sir John Hugh McDonald Memorial Hostel in Winnipeg, the Protestant Children's Village in Ottawa and the well-known Boys Town in Missouri.

It had been hoped to use the former Fairbridge Farm Society property on Vancouver Island but

Alberta Man Faces Charge Of Negligence

Story of a trip from Alberta by some young people to attend a wedding in Creston last year was unfolded in Assize Court Tuesday before Mr. Justice A. E. Lord of Vancouver.

The party travelled in cars driven by A. J. Ewashen and A. J. Semenoff, both of Alberta. About three miles east of Creston, Ewashen's car is said to have gone off the road, resulting in the death of Helen Parakin, one of the two passengers. The Crown alleges criminal negligence on the part of Ewashen. He pleaded not guilty.

The trial, first case in the 1957 Spring Assizes, opened Tuesday morning. Crown prosecutor is A. Graham of Cranbrook, and B. K. Arlidge of Nelson is counsel for the defendant.

Selection of the all-male jury took a short time, with only two objections by Mr. Arkridge. Foreman is R. T. Petty of Nelson, and other members are O. C. Odegard, G. J. Milne, G. H. Mooney, C. K. Senger, and F. S. Aikins of Nelson, along with L. Rota of Creston, P. Troseth of Montrose, A. K. Gairns of Trail, J. Atwell of Tadanac, T. E. Greene of Kinnaird, and H. Hesketh of Castlegar.

CHANGED CARS

Outlining Crown evidence, Mr. Graham said the party left Lundbreck, Alberta, on December 26, travelling by Cranbrook and Yahk. At Yahk passengers changed cars. About 3.8 miles east of Creston, Ewashen's car is said to have skidded and gone over the bank.

FiFrst witness was Miss Mary C. Semenoff of Lundbreck, sister of A. J. Semenoff, who was to have been married December 27 to a Creston girl, and cousin of the accused. Miss Semenoff is a student teacher in Calgary. She testified as to road conditions, speed of travel.

Miss Semenoff and Ewashen stopped a car driven by William Cowley of Arrow Creek, who said he was en route to Erickson about 6:30 p.m He went to Erickson, got two helpers, took them to the scene, by which time RCMP had arrived and went to Creston for a wrecker. Mr. Cowley also testified.

Mr. Graham called several witnesses for cross-examination by Mr. Arlidge only. They included A. J. Seminoff of Pincher Creek, driver of the other car; R. L. Ewashen, accused's brother, Peter Laren of Cowley, Alta., Dr. J. V. Murray of Creston, who was called to the scene of the accident and J. C Lochhead, mechanic of Creston who viewed the car after it was brought to Creston.

About half the afternoon was taken up with evidence from Constable Ernest Boechler of Creston RCMP, who, with other officers investigated the mishap, taking pictures and measurements.

111th Battery News

Daily orders, part I, by Lt. F. W. M. Drew, commanding officer.

1. Duties—Orderly NCO, May 21, Bdr. M. G. Bennett; next for duty, May 28, Bdr. R. A. Carman

2.—Parades, training parade May 21, 155 hours, training as per syllabus. Sports parade, May 23, 1955 hours.

3. Dress—Training parade, field service No. 7, boots, puttees, web belt, caps, field summer. Sports parade—sports dress.

4. Special parade—A special parade will be held on Thursday, May 23, at 1900 hours, for the purpose of travelling to Trail for the fitting of summer uniforms and battle dress uniforms. All personnel requiring uniforms will attend this parade.

LAST RITES HELD FOR W. CLIFFE

Funeral services were held at St. Saviour's Pro-Cathedral Tuesday afternoon for William Cliffe, 78-year-old pioneer mining man who died at his home in Ymir Friday. Rev. J. C. Davenport and Rev. W. Edington officiated.

Honorary pallbearers were M. C. Donaldson, G. M. Williscroft, R. B. Dimock, Walter Woodacre, Magistrate R. S. Nelson and Roy McLanders. Active pallbearers were Leo Beggs, W. A. Tickner, E. Haukedahl, Noble Gould, George Gormley and Ivor Tarron.

Interment was in Nelson Memorial Park.

Classified Ads Get Results

FURNITURE
MOVING
PHONE 889
TOWLER
FUEL AND TRANSFER

Glenmerry To Be Protected As Residential Area, Delegation Told

TRAIL—Clarification and satisfactory answers were given by City Council Tuesday to a group of Glenmerry businessmen who will now take their brief to P. B. McCarthy, provincial public works engineer, and the Provincial Government.

C. Rodden, manager of Kay Motors, said the delegation was "very pleased" to hear council's clarification on eliminating access roads to the new highway through the new subdivision and also that an opening to the old road would be maintained.

Alderman F. E. DeVito emphasized that Glenmerry would be protected as a first class residential area and application for licences on the new highway not already zoned as business would be rejected.

Another question raised by the delegation was the dumping of fill on property previously purchased by Kootenay Distributors Ltd. making it of considerable value if an access permit and business licence are granted. The delegation was under the impression that Mr. McCarthy had discussed the problem with a committee of City Council and that the access problem had been eliminated.

CONGRATULATIONS

A letter of congratulations was received by city council from Deputy Minister of Municipalities for "good stewardship" in guiding the city's affairs and bringing it out of a deficit and establishing a substantial working surplus and for the "excellent showing" made during 1956.

A letter from the town planning commission extended thanks and appreciation to all who assisted in planting trees and grass throughout the city over the past number of years.

Council endorsed a motion to obtain the services of Professor Oberlander in making a plan and study of West Trail for the purpose of future development.

Replacing KLGH X-Ray Equipment Recommended

Recommendation that consideration be given to replacement of the X-ray equipment at Kootenay Lake General Hospital was made to the board of directors Tuesday night.

Hospital administrator R. H. Procter, who made the recommendation to the board's general meeting, pointed out that the equipment had given service for over two decades, and should be replaced by more powerful equipment that could meet the demands of today's radiology and patient care needs

Approximate cost of the machine and equipment would be in the neighborhood of $15,000 to $16,000. There was more expensive equipment on the market, it was said but it was believed the intermediate range was more in keeping with the community's needs.

The hospital would be required to put up 40 per cent of the cost, the remaining 60 per cent provided by provincial and federal grants. The recommendation was referred to the finance and planning committees for study.

Presentations from four X-ray suppliers have been studied in planning equipment for the new hospital and these studies will be available to the two committees.

Actually, purchase of the equipment was planned for the new hospital but progressive steps in the development of patient service has created the need for earlier decisions, it was said.

A new patient reference and filing system has been introduced into the X-ray department, and a radiologist office established.

Meanwhile, burned-out tube in the present machine would have to be replaced at an approximate cost of $700, Mr. Procter told the meeting.

The Weather

NELSON	47	56	.12
Calgary	36	44	Tr
Spokane	42	57	—

Johnson and Johnson
NEW
FIRST AID CREAM
Antiseptic, Healing,
Relieve Pain Promptly
Large 1½ oz. tube 98¢
Nelson Pharmacy
"Your Fortress of Health"
433 Josephine St.
Phone 1203 Nights: 394-L

LIBERAL MEETINGS

on behalf of Liberal Candidate in Kootenay-West

BILL McLOUGHLIN

WEDNESDAY - South Slocan
Women's Institute Hall — 8:00 p.m.

THURSDAY - FRUITVALE
Community Hall — 8:15 p.m.

SPEAKERS

BILL McLOUGHLIN—Candidate

KEN STEWART—Regional Vice- President, B. C. Liberal Association.

VOTE LIBERAL —
VOTE McLOUGHLIN

This Advertisement Sponsored by the West Kootenay Liberal Association

Lots of Interest in Ski Hill Say Members

Interest in Silver King Ski Club Society's Ymir Road ski hill project is not lagging, members found Tuesday.

"In fact, we know that there is considerable interest in Nelson and surprise has been expressed that we may have believed otherwise," two members commented.

They were referring to a report in Tuesday's paper in which Helmuth Mayrhofer and Dr. W. C. Murphy were said to have told the Kiwanis Club that there was apathy towards the scheme.

They had not intended to indicate there was such apathy in speaking to the Kiwanians, they said. Instead, they were attempting to point out the danger that would arise if the community did not rally around the project.

"We don't want to train tourists for other resorts," said Mr. Mayrhofer.

If, he said, the club is forced to go ahead on its own without support for the type of tourist project members are planning, the persons being taught to ski with present facilities would soon reach the point where they travel to the big ski resorts and spend their dollars there, instead of here.

A great opportunity lay in the proposed year-round venture and it was this fact the club wished to emphasize.

To show Nelson businessmen that they had great faith in the project, members had raised $3000 to start the drive. Response to the "Ski Lifter" campaign was not expected to be immediate, although one businessman had stepped forward to give the amount required to clear one of the 25 acres to be cleared—a little over $200.

Distribution of the Ski Lifter certificates was to be followed up by personal visits to those who had received them during the campaign, conducted so far among service clubs.

Mrs. Archibald Dies at Coast

A Nelson resident for 43 years, Mrs. Olive Archibald, died Monday in Vancouver, her home for 14 years. She was 75 years old.

Mrs. Archibald was born in Regina, coming to Nelson with her family in 1900. Three years later she married the Cyril Archibald, who predeceased her in 1941. She was active in the Imperial Order Daughters of the Empire, St. Saviour's Pro-Cathedral, the Women's Conserviative Association, and the Kootenay Lake General Hospital Auxilliary. In 1943, she went to Vancouver to live with her daughter, Mrs. Phyllis Worley.

Also surviving are three daughters, Mrs. Gordon (Sybil) Bennett of Nelson, Mrs. Thomas (Merle) Bishop of Williams Lake, and Mrs. B. Frederickson of New Westminster; one son, C. F. (Barney) Archibald of Trail; 12 grandchildren and one great-granchild. Funeral will be in Nelson.

Mrs. H. Carman Of Salmo Dies

Salmo resident for about three years, Mrs. Pearl Stella Carman, 80, died at Mount St. Francis Tuesday morning.

Mrs. Carman had been living with her daughter, Mrs. Cora Fisher, at Salmo. Born in Nebraska in 1877, she came to Canada with her parents to Hanley, Sask., where her father homesteaded, in 1896. She married Hiram Carman in Regina in 1914 and her husband predeceased her in 1935 at Radville, Sask.

Mrs. Carman moved to Wells, B.C., in 1942, to live with Mrs. Fisher, then lived in Kelowna from 1952 to 1954. She had been at Mount St. Francis for a year and a half.

Survivors are four daughters, Mrs. J. Would, Vancouver; Mrs. P. Fartheringham, Victoria; Mrs. C. Norville, Ladysmith, B.C.; and Mrs. Fisher; one son, Alvin of Chatham, Ont.; two brothers, Lorne Clancy of Birch Hill, Sask., and Edgar in Montana; two sisters, Mrs. Dell Hickson, Regina, and Mrs. Hazel Olwick, California; 16 granchildren and eight great grandchildren. One son, Frank predeceased her in 1948.

CONCERT TONIGHT

N. A. Allen will direct Nelson Civic Choir in a program of classical and semi-classical music tonight in Capitol Theatre Merlin R. Bunt will be assistant conductor, and Miss Judy Allen will be pianist.

Soloists at the annual spring concert will be violinist Charles Boyd, accompanied by Gladys Webb Foster, tenor Roland Anderson and soprano Mrs. Doh Sen Bernard.

AINSWORTH HOT SPRINGS
OPEN
10 A.M. TO 10 P.M.
Except Mondays
Closed All Day
DINING ROOM HOURS
7 TO 9 A.M.
11 TO 1 P.M.
5 TO 7 P.M.

MEN'S
WORK BOOTS

From the home-gardener to the skilled logger, we can "shoe" you properly.
Made by Leckie, Greb and Paris . . . and featuring leather, pancord, duracork and neo-cork soles . . .
Priced from
7.50 to 27.95
Godfreys'
PHONE 270 BOX

SAVE 20c
during DAIRY QUEEN
Malt and Shake Days
AS ADVERTISED IN POST

May 22 through May 29
Clip these coupons — cash 'em at Dairy Queen! The profits are pure pleasure! You get 10c off on a regular size malt or a shake with each coupon, and as always, your choice of delicious flavors! Hurry — coupons are good only through May 29 at DAIRY QUEEN stores displaying poster.
10c SAVE 10c
DAIRY QUEEN
MALT AND SHAKE DAYS COUPON
Good for 10c toward the purchase of one Malt or one Shake at any participating DAIRY QUEEN Store displaying special Malt and Shake Days Poster. Coupon void after May 29, 1957. Cash value 1/10 of 1c.
10c SAVE 10c
DAIRY QUEEN
MALT AND SHAKE DAYS COUPON
Good for 10c toward the purchase of one Malt or one Shake at any participating DAIRY QUEEN Store displaying special Malt and Shake Days Poster. Coupon void after May 29, 1957. Cash value 1/10 of 1c.
© 1957, DAIRY QUEEN NATIONAL DEVELOPMENT CO.
DAIRY QUEEN
724 Nelson Ave. Nelson, B.C. Phone 238

1405

Last of Sternwheelers Now Belongs to Kaslo

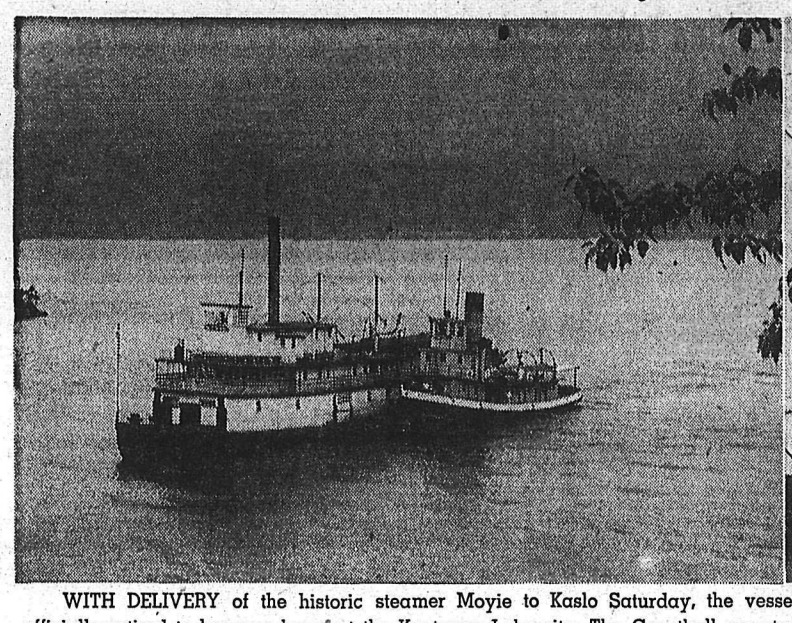

WITH DELIVERY of the historic steamer Moyie to Kaslo Saturday, the vessel officially retired to her new home at the Kootenay Lake city. The Granthall escorted the colorful old paddlewheeler into her temporary berth. Purchase from CPR was made for the nominal sum of $1.

A PICTURE showing Moyie on her last trip in service of CPR April 27 was presented to her last skipper, Captain Norman MacLeod. Kaslo's Mayor Roy Green and Aldermen H. Carlson and Jack Morris formed welcoming party.

WILLING HANDS reached out to help secure Moyie with cable and heavy rope when she glided into temporary berth Saturday. Kaslo and Historical Society have done extensive planning for preservation of the steamer, and financial support is building up, bolstered by provincial government's contribution of $7500.

—Percy Orrell photos.

Ex-Kimberley Dancer Organizes Coming Highland Games, Spokane

KIMBERLEY — A former Kimberley dancer is in charge of Highland games at Spokane.

Mrs. Robert Wallace of 705 South Bowdish, Spokane (nee Viola Campbell), is in charge of the First Annual Scottish Highland Games to be held on the Greenacres Junior High Athletic Field Saturday.

The Saint Andrew Society of the Inland Empire, sponsor of the all-day event, has invited participants from all over the Northwest, and registrations are being received daily from such cities as Seattle, Tacoma, Portland, Nelson and Trail. It is also indicated that the Kimberley Scots will be in attendance with pipers, dancers and entertainers.

With more than 20 dancing events and upward of 10 individual piping contests listed in the program, it is also planned to have pipe band competition to round out the day. Following the day's competition, the hosts will afford relaxation and a social hour with dancing at the Opportunity Township Hall in the Spokane Valley, Mrs. Wallace said.

Now in its second year as a Scottish Society, the Saint Andrew Society has taken a great part in promoting the furtherance and teaching of highland dancing and piping under the direction of Pipe Major George Mars, who, incidentally, will be one of the pipers appearing with the dancers in the games. The Angus Scott Pipe Band is named in memory of the late Angus Scott of Kimberley.

Judging the piping will be Bruce MacGaffey of Pasco, an accomplished piper, while Mrs. Irene Henneford of Yakima will rule on the dancing events.

MALE QUARTET SINGS AT SALMO BIBLE INSTITUTE

SALMO — The Hillcrest Pentecostal Church in Salmo was visited by the Senior Male Quartet of the B.C. Bible Institute recently.

Rev. C. W. Lynn, chairman of the Institute's board of directors accompanied the quartet and gave a short message entitled "New Testament Christianity."

The congregation was delighted with the harmony and message of the songs sung by the quartet. The four young men are members of this year's graduating class and anticipate entering the Gospel ministry in the near future. In all, 22 graduated this year, having completed the three-year theology course.

Since 1941 the B.C. Bible Institute has been operated in the interests of training young people for positions of leadership in the Christian Church. Some of its graduates have entered missionary service in foreign lands, others are at work in home mission posts in B.C. and the Yukon. Upwards of 80 are engaged in Gospel work in B.C. The quartet is making a tour of churches in the Kootenays presenting the Institute and outlining the advantages of its course of training for Christian service.

Road Projects For Trail Area Announced

TRAIL (CP) — The provincial highways department plans to complete five major projects in Trail and district this summer, district engineer P. B. McCarthy of Rossland said Tuesday.

Costs of the projects plus other maintenance work will be $450,000, all borne by the provincial government.

A major project will be the gravelling and blacktopping of the Glenmerry arterial highway on the outskirts of Trail to Bear Creek. Gravelling started Tuesday on the stretch, total cost of which will be $100,000.

Another $82,000 is to be spent on gravelling and blacktopping seven miles on the Robson Deer Park road.

Other projects to be completed this summer include: widening of Warfield-Rossland highway for a third lane for slow-moving traffic at a cost of $50,000, replacing five bridges in the district with culverts at a cost of $45,000, widening the Rossland-Cascade highway at a cost of $10,000.

In addition, $163,000 was alloted this year for general maintenance.

Windermere Resorts, Pools Packed Over Holiday Weekend

INVERMERE — Terribly overcrowded conditions were reported here during the holiday weekend. An overflow of visitors from Calgary and other points was noted at resorts.

Many people were boating and swimming on Lake Windermere and a sell-out of fishing licences was reported. There were many visitors at Radium Hot Springs and Fairmont Hot Springs was said to be "bursting at the seams" for the first summer holiday weekend

NEW DENVER — About 700 to 800 people attended events at New Denver, under auspices of the New Denver Community Club. Attendants for May queen Marcie Markham of Hills were Georgina Stewart of New Denver, Marjorie Vanin of Hills, and page Alec Sharp of New Denver. After the crowning, Mrs. A. L. Harris of New Denver gave an address of welcome.

Parade float prizes went to the Brownies, Cubs and Forest Service Lookout. Prizes for decorated cars went to R. E. Crellin, Spud Mashushitch and F. H. Angrignon, with a special prize to a women's institute car driven by Mrs. C. W. Nelson. Sigrid Anderson won first prize in the girls' section, with Ann and Marnie Smith, Gail Crellin and Vera Turnbull and Linda and Elaine Chornobay winning prizes for best couples

New Denver won the Little League baseball game 15-8 over Silverton. In senior baseball, Nelson Outlaws won over New Denver - Silverton 6-2, Fruitvale won 14-7 over Nakusp and Nelson won 10-1 over Nakusp. The event closed with a dance Monday night.

Mr. and Mrs. A. E. Thomas were in charge of admissions. The Kinsmen's Club looked after children's sports, and Walter Thring was in charge of ball games. Mrs. T. W. Clark was parade convener, and T. R. Turnbull supervised the merry-go-round. In charge of the bingo game was L. R Campbell. Refreshment booths were operated by the curling club and women's institute with Japanese friends, who served chow mein.

EDGEWATER— A large crowd witnessed the crowning of queen Janet Tegart at the 10th annual Empire Day celebration at Edgewater, sponsored by the Legion. Retiring queen, Elizabeth Wenger of Parson crowned her successor, and princesses were Dorothy DeHart of Radium and Mary McPhail of Spillimacheen.

The queens, princesses and escorts rode to the dais on the Edgewater fire truck. After passing a guard of honor made up of Girl Guides and Boy Scouts, the party was greeted by master of ceremonies Murray Calcutt.

Parade marshal Winston Wolseden led the parade, followed by RCMP, Legion standard bearer. Mrs. Jack Price and the David Thompson high school band from Invermere, directed by Wayne Lacy. Yellow and white uniforms of six majorettes were a striking part of the procession. Girl Guides Boy Scouts, Wolf Cubs and Brownies marched along, followed by decorated floats, cars, horses and riders, and children's entries.

Prizewinners were: commercial floats, Edgewater Credit Union, Giant Mascot Mines junior forest wardens; comic floats, Brisco women's auxiliary, Edgewater General Store, horses and riders, senior, Dennis Tegart, John Cooper junior, Bruce McIntosh, Dalton Price; children's entries, Colleen and Irvin Alston, Sandra Romaine Sharon Romaine.

Guest speaker Dr. K. J. Williams of Invermere, paid tribute to Edgewater community for the enthusiasm with which the annual celebration was maintained.

Maypole dancing, baby contest, children's sports, baseball games, and games concessions, were afternoon entertainment features and a gala dance was held at night

WARFIELD — Annual sports day activities scheduled to take place on Monday had to be postponed due to inclement weather. The weather cleared up during the day and the Maple Leaf Band was able to keep an engagement to play in the village during the evening. A square dance, also on the agenda, for the evening program was held in the Community hall.

YMIR LUMBERMAN DIES AT COAST

YMIR — Robert McDougall, 85, who was in the lumber business here for many years, died recently at his Burnaby home. He was born in Ontario, and was a life member of Moose Jaw Masonic Lodge No. 3.

Survivors are his wife, one son, John of Lethbridge; one daughter, Mrs. J. K. Scott in France; three grandchildren and one brother in Ontario.

JUVENILES SENTENCED TO OAKALLA; ADULTS FINED

GRAND FORKS—Five persons, including three juveniles and two adults, pleaded guilty last week to breaking and entering a service station in the Rock Creek area on May 9; Magistrate E. W. Euerby sentenced the juveniles to one month in Oakalla Prison Farm at Vancouver, and fined the adults $100 each and one day in jail.

About $15 in silver was said to have been taken. The five were apprehended in Cranbrook, when the adults were fined and the juveniles sentenced to three months in Oakalla for theft of gasoline.

Parks Equipment Donated to Fruitvale, Montrose

FRUITVALE—Gymnasium sets have recently been donated to parks at Fruitvale and Montrose.

The sets, donated by Liberty Food Stores, each consist of three swings, a slide and two bars. When the firm recently opened a branch in Fruitvale a certain percentage of opening day proceeds were designated for children playground equipment.

BROTHER PASSES

CRANBROOK — James Albert Floyd, 41, of Chilliwack, brother of Mrs. G. A. Brabazon of Cranbrook, died suddenly at his home. He was buried Saturday.

LISTER—A considerable amount of land clearing is going on in Lister. Bulldozer operators Alfred Sommerfeld and Jack Miller have cleared about 100 acres.

YMIR—Ernest Bedford Murray, 80, of Vancouver, father of George Murray of Ymir, died Friday, and will be buried today.

FIGHT ACIDITY AND CONSTIPATION

TAKE PHILLIPS' MILK OF MAGNESIA TONITE

WAKE UP FRESH FULL OF LIFE

FOR Sanitized MOVING EXPERT PACKING MODERN STORAGE CALL

WEST TRANSFER CO.

719 Baker St. — Nelson, B.C

Phone 33

AGENT FOR Mayflower — SERVING U. S. CANADA ALASKA HAWAII AND PUERTO RICO

TIP-TOP CHIMNEY SERVICE

Cleaning and Repairing Guaranteed Work

PHONE 1229-X-1 R.R. NO. 2

KORPACK Cement Products Co. Ltd. AND FERRARO BROS.

SAND AND GRAVEL

★ CONCRETE BLOCKS
★ CINDER BLOCKS
★ CHIMNEY BLOCKS

SAND — GRAVEL — CEMENT

154 Wellington St. Trail, B.C. Phone 2105

For Service Call . . .

Kootenay Plumbing & Heating Co., Ltd.

351 Baker St. Nelson, B. C. Phone 666

A Complete Plumbing and Heating Service

H. W. HERRIDGE

FORMER M.P.

AND CCF CANDIDATE FOR KOOTENAY WEST

Will Address a Public Meeting

in

WILLOW POINT HALL

TONIGHT MAY 22ND — 8 P.M.

SOUTH SLOCAN W.I. HALL

FRIDAY, MAY 24TH — 8 P.M.

This Advertisement Sponsored by CCF Party

START THE DAY RIGHT!

Vijo Pancake and Waffle Mix

2½ lbs. 30¢ 5 lbs. 60¢

BREAKFAST CEREALS

Germade Wheatlets, Cracked Wheat, Wheat Germ

MAKE YOUR OWN BREAD

U-BAKE BREAD MIX

4 Loaves, White or Whole Wheat ..... 37¢

ELLISON'S BEST ALL PURPOSE FLOUR

Also

Pastry, Whole Wheat, Graham, Rye Flours

MASHES and FEEDS made from registered formulas

STARTER MASH — GROW MASH — LAY MASH
SCRATCH FEED — OYSTER SHELL — GRIT

CALF MEAL — DAIRY MASH

PIG FOOD — RABBIT PELLETS

HAY and GRAIN

Baled Stray for Strawberry Beds

DOG FOOD

MASH FORM ..... 10 lbs. 85c — 100 lbs. $6.95
PELLET FORM ..... 10 lbs. 90c — 100 lbs. $7.10

Retail and Wholesale — ELLISON'S Tel. 1830 523 Front St. — Open All Day Wednesday

You don't need to pay $250 to $300 for

INCONSPICUOUS ...QUALITY HEARING AIDS!

Zenith Offers the World's Largest-Selling, Finest Quality Hearing Aids at $65 to $165 with Ten-Day Money-Back Guarantee!

Despite some exaggerated claims, the only big difference in hearing aids today is *price!* Zenith offers a full line of highest quality, up-to-the-minute models, *all at sensible prices!* Visit your nearby Zenith Hearing Aid Dealer, listed in classified phone directory. Or write: Zenith Radio Corporation of Canada, Ltd., Hearing Aid Division, 1165 Tecumseh Road E., Dept. G5ED Windsor, Ontario.

ZENITH The Royalty of HEARING AIDS

Zenith Hearing Aids Sold by

OPTICAL PRESCRIPTION CO.

Associated Medical Building — 405 Hendryx St.

Phone 500 Nelson, B. C.

HEAR CHRISTIAN SCIENCE HEALING EXPLAINED

YOU CAN BENEFIT BY KNOWING HOW GOD'S POWER MEETS HUMAN PROBLEMS

Free Lecture Entitled

CHRISTIAN SCIENCE: The Way of Health and Security

By Ella H. Hay, C.S.

Member of the Board of Lectureship of The Mother Church, The First Church of Christ, Scientist, in Boston, Massachusetts.

THURSDAY

May 23 — 8 p.m.

Capitol Theatre

You Are Welcomed By First Church of Christ, Scientist, Nelson, B.C.

STORAGE

at

Truck Terminus (Nelson) Ltd.

is

- FIREPROOF
- CLASSED FOR EASY REMOVAL
- MODERATE RATES
- NEW UP-TO-DATE BUILDING INSURES YOU AGAINST DAMAGE

PHONE 77

For Arrangements

Nelson Daily News

Established April 22 1902

Interior British Columbia's Largest Daily Newspaper

Published every morning except Sunday and statutory holidays by the NEWS PUBLISHING COMPANY LIMITED, 266 Baker Street, Nelson, British Columbia.

Authorized as Second Class Mail, Post Office Department, Ottawa.

MEMBER OF THE AUDIT BUREAU OF CIRCULATIONS
MEMBER OF THE CANADIAN PRESS

The Canadian Press is exclusively entitled to the use for republication of all news dispatches credited to it or to The Associated Press or Reuters in this paper, and also the local news published therein.

Tuesday, May 21, 1957

Kootenays Need More Camp, Picnic Sites.

The British Columbia Travel Bureau has issued an excellent road map of the province which shows, among other things, all the newly built picnic and camping sites in British Columbia.

Too much credit cannot be given to the Forestry Department under whose auspices these camps were developed. In general they are well located and well serviced. Those along the Okanagan Valley, where conditions for their creation are ideal, are numerous and capable of handling large parties, but there are still large areas which are not well cared for.

On one side of the sheet there are interesting sections describing different sections of the province. Very little is said of the West Kootenay, and Nelson is put in the East Kootenay. The only West Kootenay listed item is the Kokanee Creek picnic site. On the face of the map, however, Kokanee Glacier Provincial Park is legibly shown.

As it is at present, this park as a tourist attraction is entirely useless. The road is in poor condition and there is no accommodation for visitors. It is more than regrettable that there has been nothing done to make this more accessible to visitors.

There are whole areas of the Kootenays which need attention in the matter of camp and picnic sites. It is true that in many of these areas the roads are poor, but experience has shown that tourists will brave indifferent roads if they can be sure of accommodation.

Both Kaslo-Lardeau area and the Slocan Valley need camping and picnic sites. Their scenery and their lakes are among the most beautiful in the province. The development of campsites in these areas would justify the need for good roads.

Everywhere, too, there is a need for more roadside stopping places where families can stay for a short time to eat a meal. There is a need for a search for more places where tourists can see points of interest. These are not always views—Verigin's tomb is a case in point.

But having given the Travel Bureau and the Forestry Department all the credit they deserve, it is nevertheless a fact that the boards of trade throughout the Kootenays should be alert to suggest new places which should receive the attention of the newly formed Department of Recreation. Only in this way can the Kootenay exploit all its possibilities as a tourist centre.

Aid for the West Indies

Leaders of the emerging Caribbean Federation will doubtless be disappointed by Britain's rejection of their request for a loan of £200,000,000 to help establish the Federation on a sound economic basis. The British Cabinet, however, had no option in the matter. The United Kingdom has enough financial problems already; it cannot undertake this enormous additional commitment. In fact, Britain's contributions to the islands' development have been remarkably generous in recent years, and the limit of what is possible has been approached.

At the same time, it must be admitted that the new Dominion is badly in need of help. Most of the islands making up the Federation are overpopulated and underdeveloped, and suffer from excessive dependence on sugar cultivation .Their greatest need is capital to develop a more diversified economy.

At this point, the question naturally arises: Why should Britain be expected to bear the burden alone? The establishment of the Caribbean Federation and the other dominions now taking form in Africa and Asia was approved by the whole Commonwealth. Why should not all its members assist in getting the new nations off to a good start? A Commonwealth investment fund might well be the answer to the problem.

In any such arrangement, Canada could reasonably be expected to take a particular interest in the Caribbean Federation. This country has had an extensive trade with the West Indies since sailing-ship days; many Canadian banks and other firms have branches in the islands; and there are a considerable number of Canadians with first-hand knowledge of local problems. Canada is thus an obvious source of capital and technical help.

A program of this kind should not be thought of as a matter of charity. The West Indies are an excellent prospect for long-term investment. Though small in area, the islands are fertile and well-watered. They can grow virtually any type of tropical and semi-tropical produce. There is no reason why, in the course of time, they cannot replace the United States as our main supplier of citrus fruits, pineapples and winter vegetables, thus eliminating a substantial part of our annual trade deficit with the U.S. In addition, Jamaica has important bauxite deposits—needed for our growing aluminum industry—and Trinidad has oil fields.

The Canadian and West Indian economies are, in fact, complementary to a remarkable degree. A systematic program of development financed by loans from Ottawa and by private investment—perhaps in some cases with government guarantees—should greatly benefit both countries. Here is an opportunity for statesmanlike action which the government of Canada should not overlook.—Toronto Globe and Mail.

Digging in Deeper

Thrift appears to be an out-worn ideal insofar as most Canadians are concerned. This is shown by the fact they increased their debts by $57,000,000 in 1956, bringing the total to the fantastic sum of $982,000,000, or $61 for every man, woman and child in the country.

This doesn't include mortgage debts, which must amount to other hundreds of millions. And, to put the picture more clearly, many Canadians, with ample cash to meet their expenditures, don't have to go in debt. Thus the per capita debt is really more than it appears, for those who are in debt.

Another aspect of this is that Canadians are paying far more than they should for what they buy. They are paying interest on these debts, usually high interest. Thus they are adding very appreciably to their own costs of living. —Windsor Star.

Making It Easy

If soldiers ever have to go to war again, they will find that at least one chore has been made far less burdensome than in the past. A trench-digging machine has been devised which can dig 20 four-foot-deep trenches in less than a minute. A foxhole can be prepared in 30 seconds.

—Charlottetown Guardian.

When Most Men Attain Greatness

In many cases, there is a "crying injustice" in forcing into idleness a vigorous man of sixty-five. It continues with these questions: Should such a worker be compelled to be idle? Should he be condemned to virtual immobilization, when he is in a position to render to society tremendous services and when, very often, he has not reached the point where he has given the best of what he has? It is forgotten that at sixty-five a number of men are enjoying still their full physical vigor, and that they are free from certain responsibilities which weighed on them between thirty and forty years of age: family anxieties, financial worries, etc.

The Atlanta Constitution has made researches into some 400 names famous in history: statesmen, painters, soldiers, poets, writers, etc. Out of this number, 35 per cent reached the peak of their career between sixty and seventy years; 23 per cent between seventy and eighty, and 8 per cent between eighty and later. In other words, 66 per cent of great men have reached the most brilliant stage of their career, as well as the most profitable, after attaining sixty years.

These figures make us reflect, but is it not enough to take a look around us, in the direction of the country's affairs and in the field of business, to note that sexagenarians, septuagenarians, and even octogenarians give evidence of having more physical and intellectual vitality than many younger people?

—Montreal Matin.

The Crippler

The affliction known as multiple sclerosis (called MS for short) is a crippling disorder of the central nervous system, the cause of which is at present a mystery, according to a release received by the Health League of Canada from the Multiple Sclerosis Society. Victims, largely in the productive age group 20-45, are subjected to a patchy destruction of the coating of the nerve controlling the part of the body affected. Replacement of live nerve coating by scar tissue impedes and, as the scar tissue becomes denser, ultimately prevents entirely the passage of nerve impulses.

Multiple Sclerosis is one of mankind's most vicious enemies today. With cause and control completely known, MS—the crippler—is devastating in its effects.

The medical profession has known this disease for a long time, yet today it remains perhaps the most important of the completely unsolved problems in neurology. Research on MS is still in the "trial and error" stage, but there is every reason to believe that modern scientific research will prove able to fit together the bits and pieces of its cause and control.

While the disease dates back over a hundred years, supported medical research is a recent development, and in Canada dates back only to 1948, when the Multiple Sclerosis Society of Canada received its charter from the Dominion Government.

Since its inception in 1948, the Multiple Sclerosis Society of Canada has contributed $120,000 to research, and, as a result, much more is known about the disease today.

Recently, two new research projects received support from the Society, one at the University of Toronto, and one at McGill University. A third project, which has received enthusiastic recommendation by the Medical Advisory Board, will be undertaken soon at the Banting Institute at Toronto.

In order to make more and better trained scientists available for research, a Fellowship program has been inaugurated by the Society. This will result in a number of Fellowships being made available to selected prospective scientists in our universities at various stages of their careers.

Public recognition of the work of the Society is shown by its steadily expanding membership and the formation of new chapters across the nation. The vital importance of MS research has also been recognized by the Department of National Health and Welfare.

Watch Your Language

OPPRESS (o-PRESS): Verb transitive—To crush; trample; hence (poetic), to overpower; to burden spiritually, as if with weight; to weigh down; to crush, burden or trample down by abuse of power or authority; to treat with unjust rigor or with cruelty. Origin: Old French—Oppresser, from medieval Latin— Oppressare, from Latin— Opprimere, Oppressum, from Ob plus premer, to press.

It's Been Said

Nothing is more unworthy of a wise man or ought to trouble him more, than to have allowed more time for trifling and useless things than they deserved.—Plato, Greek philosopher.

TODAY'S BIBLE THOUGHT

The Lord gave and the Lord hath taken away. Blessed is the name of the Lord. Job 1:21.

The book of Job may be one of the oldest books of the Bible, it is probable that it was repeated by story tellers for hundreds of years by desert camp fires before it appeared in a printed book. In any event scholars regard it as one of the finest bits of literature in the world, and it taught a faith and understanding unsurprassed.

Aunt Het

It is a happy marriage if they can use the same tone of voice to discuss a movie and the monthly bills.

They'll Do It Every Time

By Jimmy Hatlo

Girls and My New Car

. . . F. B. PEARCE

I see that the Chief of Police is warning the students of the high school of their pernicious habit of walking all over the road. They are an awfully dumb bunch if they can't remember a simple thing like that.

Why only yesterday when I was floating along in my nice new car I overtook a bunch of seven girls strung out across the road, and as I came up they bunched and one of them shouted to me, "Are you going to town?" and I flung back a resounding "No!"

My wife thought that was pretty mean of me, and said that the girls did have a long way to go. That may be so, but it will do them good to walk after wriggling in their desks all day. Besides, it will develop the muscles of their legs and give them the desirable contours.

But the plain fact was that I did not want them in the car. Seven pretty, attractively dressed, lively girls in the car with me? Why, it would be like being smothered to death by butterflies.

I always used to look forward to spring when we lived near the Junior High school, not because of the flowers, but to see the gay kaleidoscope of girls in the rosebud stage of their development. Many of them no doubt would not win beauty prizes, but they all have an undefinable aura of life and happiness about them.

BEAUTY SHINES

At that age their beauty seems to shine better when they are in groups. They seem to take a vivacity and sparkle from one another which is very pleasant to the beholder. It is an age which passes quickly, but fortunately there is always another generation to take their places.

The Chief tells me that he is afraid he will have to bring some of those young delinquents up in court, but I am willing to bet it will not be girls. I defy him to be so hard-hearted.

As one man said, it is surprising how the English-made cars get slightly bigger and better all the time. The early Devon was a nice little car with a top speed of 50 miles per hour, though I have often sent the speedometer much beyond that. The Somerset was slightly bigger and better, and now there is the A55. This seems to me to have reached the peak of efficiency in small four-cylinder cars. It has just enough power and no surplus. It runs like a watch, and has good road stability at high speed.

What I like about the English cars is the high standard of workmanship throughout. The interior is marvellously attractive, and its leather upholstery does not wear, and needs so seat covers. The slightly increased size has made it just as comfortable to ride in the back as in the front, and I find the front seats make long distance riding much more comfortable than in our Canadian cars.

OUTSTANDING MODEL

I always used to think when I was over-driving the A40—and what punishment those engines took—that an over-drive would be a great advantage, and this car of mine has an over-drive. That should mean the suppression of a great deal of noise, which is important when one uses a hearing aid. It should also mean an increase of mileage per gallon. How much gas it uses I do not know, but I am going to the Okanagan during the weekend, which should help me to find out.

But so far I believe that this model is outstanding for small cars, though there is a new German car which takes my fancy very much, though it is in a higher price range.

Pineau, Dulles Said To Agree On Suez Plan

WASHINGTON (AP) — French Foreign Minister Crhstian Pineau reported Tuesday he and U.S. State Secretary Dulles are in "entire agreement" on methods of handling the Suez Canal problem in the United Nations.

Pineau told reporters he and Dulles agreed on "a concrete plan" in a 45-minute conference. He declined to reveal what it would be, saying it depends on the views of other UN Security Council members, including Russia.

Informed diplomats said that as a result of the Dulles meeting Pineau has decided not to press for a Security Council resolution condemning Egypt for its plan to operate the Suez Canal single-handed.

Instead, they said, the French will seek what was termed a "consensus of view" of Security Council members which would have the effect of calling on Egypt to amend its plan.

But this "consensus" would not be in the form of a Resolution and thus, it is believed, not subject to Russian veto.

Actors Face Special Problems In Edmonton's New Auditorium

By DON HANRIGHT
Canadian Press Staff Writer

EDMONTON (CP)—Adjudicator Ronald Speaight minced no words Monday night in criticizing the Vancouver Little Tehatre Association's first-night Anastasia at the Dominion Drama Festival.

He termed the direction "terribly slow—awfully monotonous." Audibility was poor. It was "difficult to imagine a production more unsatisfactory visually." And through all this, "the capacities of the cast were stretched on the whole further than they could reach."

However, the London author and director did praise "the real festival quality" of performances by two of the women in the Vancouver cast of 13—Edith Dean in the leading role as Anna Broun, and Rae Brown as the dowager empress of Russia. A third actress, Dolores Robinson, was lauded for her short role as a charwoman.

He conceded that all eight groups in the festival have a special problem in that "they find themselves in one of the largest theatres on this continent, producing plays they have performed in much smaller theatres."

Sitting in the sixth row, he found it difficult to hear most of the Vancouver players—Miss Dean included, despite her fone performance."

AUDITORIUM "SUPERB"

The players had the task of projecting themselves into an auditorium that stretches 185 feet from the stage to the rear wall of the second balcony. Officials had predicted earlier that while professional actors would have no trouble making themselves heard in the new $4,500,000 auditorium, amateur teams might have trouble.

"This is a superb auditorium," Mr. Speaight said. "In all the world I have seen nothing to equal it. But we shall have to wait until the week's end to see how good it is as a theatre."

Earlier indications that others were waiting, too, were not borne out Monday night when 900 box-office ticket sales helped fill all but about 700 of the 2,700 seats.

A full house was assured for Tuesday night's Stalag 17 by Medicine Hat Civic Theatre, although sales for most of the remaining six productions have been going slowly.

Your Individual HOROSCOPE

By Frances Drake

Look in the section in which your birthday comes and find what your outlook is, according to the stars.

For Thursday, May 23, 1957

MARCH 21 to APRIL 20 (Aries)—Develop more perspective in planning present programs. Rid these of details which are unessential and time-consuming. Heed advice of "knowing" heads.

APRIL 21 to MAY 21 (Taurus)—Don't fall into a lethargic attitude You'll only lose ground that way. Control emotions, making them work for you, not against you. Complete unfinished tasks now.

MAY 22 to JUNE 21 (Gemini)—If controversial subjects arise, be discreet, diplomatic. Study day's plans Do they fill true needs? Once your goal has been determined, proceed with dispatch.

JUNE 22 to JULY 23 (Cancer) — Check your performance regularly to determine how effective your methods. Your likeable personality is your best salesman. First impressions are lasting, so put your best foot forward and reap rewards.

JULY 24 to AUGUST 23 (Leo)—A moderate sort of day that can be good or otherwise, depending on your approach and handling of situations. Give your talents a break Be systematic and you will achieve

AUGUST 24 to SEPTEMBER 23 (Virgo)—While planetary influences may aid, you can't leave everything to them. Switch from your easy-going normal routine to a go-getting pace. There's satisfaction in a job well done.

SEPTEMBER 24 to OCTOBER 23 (Libra)—You should have little difficulty if you carry out duties in a gracious, cheerful manner. Reading, research, study favored. Avoid waste motion, carelessness.

OCTOBER 24 to NOVEMBER 22 (Scorpio)—Do not let irritations deter you from completing assigned tasks. There's much to be accomplished. If perturbed, call on your common sense and humor to help you over the rough spots Have cheer!

NOVEMBER 23 to DECEMBER 21 (Sagittarius)— Your aspects augur for success if what you attempt is reasonable, honorable. Do your best; family, loved ones are counting on you.

DECEMBER 22 to JANUARY 20 (Capricorn) — Give encouragement to those who are indecisive and wavering and you'll gain in the doing. The world is always looking for leaders. Be one of them and you can improve a mediocre day.

JANUARY 21 to FEBRUARY 19 (Aquarius)—Results of efforts may not be immediately noted. Don't lose heart, however; press on more assiduously. Good effort, properly directed, is always rewarded eventually.

FEBRUARY 20 to MARCH 20 (Pisces) — With discreet, intelligent management your outlook can be favorable in both personal and business matters. Let no good opportunity get by. Stress essentials.

YOU BORN TODAY are loyal likeable, dependable; a blessing to your community, a big help to those in trouble or illness. Never underestimate the good that true knowledge and further education can bring you and yours. Strive always after honorable attainment and don't neglect your own needs while helping others to a better life. Cultivate your talent for music, literature, acting, any of the arts.

King Features

Nurse Gives Evidence At Adams Hearing

EASTBOURNE, England (Reuters)—A nurse testified Tuesday she heard Dr. John Bodkin Adams remind an elderly male patient of a promise to remember him in his will.

Nurse Gladys Miller was testifying at a hearing to determine whether the 58-year old family doctor should stand trial on 15 charges involving falsification of medical documents. Adams was acquitted last month on a charge of murdering a woman for financial gain.

At the start of the hearing Monday, Crown counsel Malcolm Morris said Adams talked to James Downs, 88, about his will two months before Downs' death in May, 1955. Morris said Adams was left £1000.

Tuesday Miss Miller said she heard the portly bachelor doctor tell Downs he had looked after him for many years and expected to gain from his will.

The nurse said a lawyer was summoned to prepare a new will. She said Adams gave the nurse a "pep" pill to give to Downs so that he would be mentally alert for the signing.

"It made him quite perky," she told the court.

Lawyer James Heath testified that he amended Downs' will by request to include the £1000 legacy for Adams.

Under British law, a physician signing a cremation certificate must declare that he has no financial interest in the fortune of the deceased.

The Crown charges that Adams falsified the cremation certificate applying to Downs and to two other persons from whose wills he allegedly made financial gains.

Ike Cuts Down Foreign Aid

WASHINGTON (AP)—President Eisenhower formally submitted a trimmed-down $3,865,000,000 foreign aid program Tuesday and told Congress the only sound way to get a substantial tax cut is "to succeed in waging peace."

Eisenhower told congressmen they face a grave responsibility to maintain foreign aid "at a level dictated by the dangers we face."

"The safety of our country, the preservation and strengthening of world peace, the minimizing of risk to American lives and resources in future years," Eisenhower said, "all imperatively demand that we hold fast in our world-wide collective security effort."

Steelworkers Warned Strike To Be Long

MURDOCHVILLE, Que. (CP)—Leaders of the United Steelworkers of America warned striking members of the union that no early settlement is in sight in their dispute with Gaspe Copper Mines Limited.

Roger Bedard, USWA spokesman, said about 500 of the men who have been on strike since March 11 attended a meeting here Monday night. They were told to "prepare for a long struggle" but to remember that "when a struggle is long, victory is sweet."

The meeting was held following the Monday gathering of strikers to collect pay. Of the 1,000 who walked out about 200 have left to find other jobs, 300 live in town and the rest live in other parts of the district.

A company writ of prohibition against the Quebec labor relations board kept the board from ruling on a USWA petition for certification and set the stage for the strike. The union is asking for a contract granting wage increases but the company maintains the strike is illegal since the union is not certified.

Man, I'm sold on Adams Old...

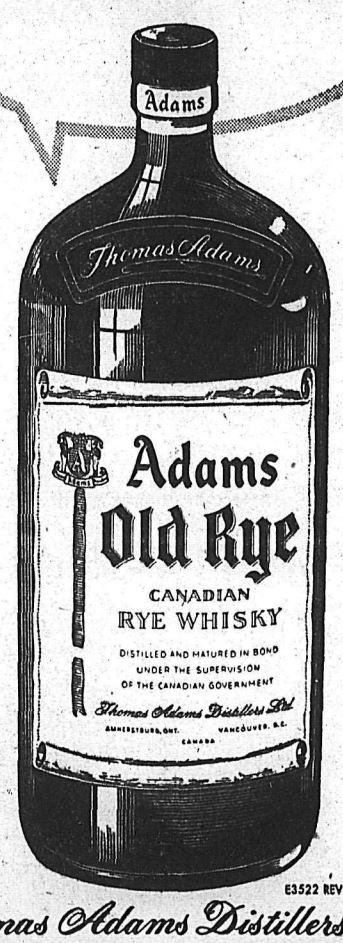

E3522 REV

Thomas Adams Distillers Ltd.

• AMHERSTBURG, ONT. • VANCOUVER, B.C.

This advertisement is not published or displayed by the Liquor Control Board or by the Government of British Columbia

About the Town

By Alice Stevens

PHONE 1369 OR 1844

George Talbot, Falls Street, president of Nelson Branch of Kootenay Society for Handicapped Children, has returned from Vancouver where he attended meetings of the Cerebral Palsy Association and the Association for Retarded Children of B.C. Other delegates attending the meetings were Dr. Endicott of Trail, C. Billingsley of Trail, Mrs. Scott of Creston, G. Cherrington of Castlegar and Mr. Main of Cranbrook.

* * *

Pat Wilcox, who attends St. Francis Xavier University at Antigonish, Nova Scotia, is spending the Summer with his parents, Mr. and Mrs. W. J. Coleman, 1814 Stanley Street.

* * *

Mrs. Edna Price, 202 Robson Street, left Sunday for Vancouver to spend a few days visiting her brother, Robert Kennedy, who is a patient in St. Vincent's Hospital.

* * *

Mrs. E. Dickinson of Longbeach is visiting Kelowna.

* * *

Colin English, retired CPR conductor of Revelstoke is visiting his niece, Mrs. E. C. Allen, 816 Fifth Street.

* * *

Mrs. W. W. White, 214 Silica Street, has returned from Portland, Ore., where she attended the funeral of her father, John Tinker.

* * *

Former Nelson residents Mr. and Mrs. J. A. B. Will of Calgary, and sons Brian and Ronnie, were recent visitors to town.

* * *

Miss Gloria Ferguson, 818 Hendryx Street, spent the holiday weekend in Vancouver.

* * *

Spokane visitors on the weekend included Mr. and Mrs. E. T. Bodard, Fairview Heights.

* * *

Mrs. C. E. Jorgenson, 823 Victoria Street, is spending a week at Brilliant with her grandchildren, at the home of Mr. and Mrs. R. MacBain. Mrs. MacBain has gone to Edmonton to attend the Dominion Drama Festival.

* * *

Mrs. W. E. Carman of Chilliwack and Mrs. H. Berney of Ladner have been visiting Mrs. Carman's sister, Mrs. J. B. Stallwood and family.

* * *

Mr. and Mrs. Barrie Hoskin, 609 Sixth Street, were Spokane visitors on the long weekend.

* * *

Mr. Alvin H. Larson, 501 Robson Street, has been transferred to a senior position with the Royal Bank at New Westminster. He and Mrs. Larson left Wednesday for the Coast city.

* * *

David Scott, Maple Street, is visiting San Antonio, Texas.

* * *

Alan Dawson of Kamloops spent the weekend with his parents, Mr. and Mrs. J. Dawson, Eighth Street. Mr. and Mrs. Graham Dawson, who were also visiting the former's parents, have returned to their home in Calgary.

* * *

Mr. and Mrs. F. Craig of Langley are guests at the home of Mrs. Craig's brother-in-law and sister, Mr. and Mrs. J. Clarkson, Silica Street.

* * *

Mr. and Mrs. H. B. Horton, 523 Cottonwood Street, returned at the weekend after 10 days spent in Vancouver. On their trip they were accompanied by L. M. Crandall, president of Eddy Match Co. Ltd., who has since returned to his home in Pembroke, Ont.

Engagements

Mr. and Mrs. R. R. Huether of Vancouver announce the engagement of her sister Mary C. York, daughter of the late Mr. and Mrs. D. A. York of Kimberley and Trail, B.C., to Mr. John E. Little, eldest son of Mr. and Mrs. E. Little of Vancouver. The wedding will take place on June 22nd at 7:00 p.m. at St. Philip's Anglican Church, Vancouver, B.C. Reverend A. H. Cummings officiating.

SICK OF BEING

CONSTIPATED?

Lack of dietary bulk, a common cause of irregularity. Kellogg's All-Bran, eaten daily, restores the natural laxative bulk you need to enjoy gentle, comfortable elimination. All-Bran, made of *whole* bran, has literally helped millions. You'll like the flavor of old-fashioned bran muffins. Famous for over 40 years. Kellogg's—the *original* ready-to-eat bran cereal. Inexpensive, nutritious, and naturally effective. If other means give you only temporary relief, try All-Bran for 10 days. You must be satisfied in every way, or return empty carton and get double your money back. Kellogg's of Canada, London, Ontario.

Best liked by millions

Kellogg's ALL-BRAN THE NATURAL LAXATIVE CEREAL

Clubs Greet Comox Woman

PRINCETON (CP) — A woman who beat out 17 men for the position of town clerk in Comox, will receive a letter of congratulation from B.C. Business and Profession Women's Clubs.

Seventeen clubs finished a conference Monday at the Pinewood Lodge in Manning Park near here.

The congratulatory letter will go to Miss Eileen Turnbull, town clerk of Comox. Another will go to Mrs. Louise MacMillan, Powell River's good citizen of 1956.

The conference discussed plans for organizing new clubs in the East and West Kootenay districts and in Northern B.C. Money was voted for organization purposes. The present 17 clubs have 700 members in B.C.

Continuing in office for 1957-58 are Mrs. Ina McLeod, Port Alberni, president; Miss Grace D'Aoust, Penticton, vice-president; Miss L. Henderson, Victoria, secretary; and Miss Adele Delunge, Vancouver, treasurer.

The 1958 conference will also be held at Pinewood Lodge.

Milady's FASHIONS

SUMMER DRESSES

ARRIVING DAILY

We Have a Nice Selection of MATERNITY WEAR

SPECIAL RACK OF BARGAINS

Cotton Dresses with elasticized waists.

$7.00

"THE STORE OF COURTEOUS SERVICE"

Borrow with confidence

Whether the answer to your money problems is a cash loan or expert counsel, you may rely on HFC, Canada's most recommended consumer finance company. You'll like HFC's prompt, friendly attention and complete service backed by 79 years' experience. So, if you need up to $1000—in one day—you may borrow with confidence from HFC.

HFC HOUSEHOLD FINANCE Corporation of Canada

E. G. Bernard, Manager

608 Baker Street, second floor, phone 1890

NELSON, B.C.

Recipes . . .

Desserts Have Changed Since Grandma's Day

In grandmother's day — or at least in great-grandmother's, the correct spelling for dessert was D-E-S-E-R-T. In that era, dessert was served after the table had been cleared or "deserted" of everything else.

Needless to say, the picture has changed today. The kind of dessert has changed, too. The method of preparation has advanced along with it. The long hours of mixing and blending, cooking and steaming have given way to many, many time-saving devices: The instant puddings — cake and pastry mixes —jelly powders—miniature marshmallows — chocolate chips, and of course, evaporated milk, famous for richness and creaminess.

When evaporated milk is used in puddings and sponges, custards or marlows, cake batters, cream pies, you get a special creaminess of flavor and texture.

Take today's two "desert" suggestions for instance. Our Chocolate Velvet Custard is luxurious enough to grace a company dinner table, yet it is both economical and easy to make. Bright as a daffodil, Pineapple Angel Fluff brings fresh flavor to spring and early summer meals. Although it is a luxurious dessert that can be served with pride to guests, yet, made with evaporated milk, it is very economical.

CHOCOLATE VELVET CUSTARD

Two squares (2 ounces) unsweetened chocolate, 1 large can undiluted vaporated milk, 1 cup water, 4 eggs, ½ cup sugar, 1-3 teaspoon salt, 1 teaspoon vanilla.

Place chocolate in upper part of double boiler. Add undiluted evaported milk and water and heat, stirring occasionally, until chocolate melts. Beat with rotary beater until blended.

Beat eggs slightly with sugar, salt and vanilla. Stir in evaporated milk mixture. Strain into custard cups. Set custard cups in pan of hot water and bake in a slow oven (325 degrees F.) about 45 minutes, until a knife inserted in the centre comes out clean. Chill. Unmould and garnish if desired with chilled canned apricot halves.

PINEAPPLE ANGEL FLUFF

One package lemon pie filling, 1 10-ounce can crushed pineapple, water (see instructions for amount) 1 cup undiluted evaported milk.

Follow the directions on the package for making the lemon pie filling, but reduce water by ¼ cup. Cool mixture, stirring often.

Drain pineapple. (The pineapple juice may be used instead of part of the water in making the filling.)

Meantime, chill the undiluted evaporated milk in the freezing tray until soft crystals form through the milk. Whip the chilled evaporated milk until stiff. Gradually whip in the cooled lemon mixture, then the drained pineapple. Pile into dessert glasses and chill.

Aid Votes $200 To Salmo Church

SALMO — Members of the Salmo Ladies' Aid at their recent meeting voted $200 to the Community Memorial Church Association toward cost of improvements and finishing of the church interior.

The Aid will continue to cater to Rotary Club dinners for a few more weeks. Mrs. A. Peterson and Mrs. C. Thiel will convene the next dinner.

Mrs. F. R. Rotter, convener for the Spring tea and sale to be held this month, named committees and drew up plans for the event. Mrs. A. Anderson, Mrs. H. John and Mrs. A. Peterson will be in charge of the work table; Mrs. Richardson and Mrs. Warning, the bake table; Mrs. Erick Hunck, the post office. CGIT members will baby sit. The kitchen and tea tables will be attended by Mrs. Doree, Mrs. F. Wrang, Mrs. F. T. Middleton, Mrs. Young and Mrs. E. H. Cosnett. Young people will serve.

Mrs. Rudy Ungaro gave the financial report, showing a credit balance $256.77. Mrs. Wrang reported flowers sent to three members and get well cards sent out.

Maureen Thiel attended the meeting, representing the CGIT and invited the president and one other member to their mother and daughter banquet to be held in the

PRINTED PATTERN A710 by Oleg Cassini

PROMINENT DESIGNER

Oleg Cassini has a marvelous talent for taking the basic sheath — and making it the most important single dress in a woman's wardrobe! Here, his famous daytime sheath, with its double-breasted plastron effect, is accented by satin piping and bow. The curved, molded lines have time-proved flattery for sizes 16 and 18 a swell as petite figures. The Original is an imported linen in purest sunshine gold. Equally effective if you make it yourself of pique and other fine cotton fabrics from our Printed Pattern. Printed Pattern A710 is available in Misses' Sizes 16, 12, 14, 16 and 18. Size 16 requires 3⅝ yards 35-inch fabric; ¾ yard contrast fabric for trim.

Send $1 plus five cents tax for Printed Pattern A710 to N.D.N. Prominent Designer Pattern, 60 Front St. W., Toronto, Ont. Please print plainly YOUR NAME, ADDRESS, STYLE NUMBER and SIZE.

New Way Relieves Arthritic, Rheumatic Pain Without Pills

Greaseless, odorless cream penetrates deep; speeds flow of fresh, rich blood into sore areas; helps drive away pain-causing pressure.

Toronto, Ont. (Special)—Science has now developed an odorless, greaseless cream that acts in a new way to bring hours and hours of relief from pains of arthritis and rheumatism—without the need of taking pills and other medicines that may upset the system.

Rubbed gently into painful areas, this cream penetrates so deep it actually vanishes into the skin. It speeds the flow of fresh, rich blood into sore muscles, joints. Actually helps drive away pain-causing pressure and congestion.

Used by doctors in England, France and the U.S.A., this remarkable cream is now available without prescription at drug stores everywhere. Ask for InfraRUB*. Only $1.39 a large tube. InfraRUB is guaranteed to give comforting relief from arthritis-rheumatism pains or your money back. *Reg. T.M.

MR. AND MRS. JOHN WALTER BACHYNSKI —Renwick photo.

Bachynski-Middleton Nuptials Solemnized

The altar of the Cathedral of Mary Immaculate was decorated with baskets of white snapdragons and yellow tulips for the double ring ceremony which united in marriage Sheila Valerie Middleton, youngest daughter of Mr. and Mrs. F. Middleton of Calgary and John Walter Bachynski, youngest son of Mrs. P. Wirstiuk and the late Mr. Michael Bachynski of Nelson. The ceremony was performed by Rev. Father Monaghan.

Given in marriage by her father the bride looked charming in a white gown featuring a chantilly lace bodice trimmed with iridescent sequins and pearls with lily point sleeves and hooped net skirt over satin. The headdress similarly trimmed, held a fingertip veil of illusion net. Her jewellery consisted of a pearl necklace and earrings, a gift of the groom. She carried a bouquet of Lily of the Valley and blue iris.

Mrs. D. A. MacDonald of Kamloops, as her sister's matron of honor, and Miss Helen Murray of Calgary and Miss Jo-Anne Eddie of Edmonton as her bridesmaids all wore identical sheath dresses of crystal charm with cummerbunds continuing into flowering panels in the back of matching chiffon. The dress of the matron of honor was a beige color and the bridesmaid's dresses were turquoise. They wore flattering wide-brimmed hats of the same material.

Elaine MacDonald, neice of the bride was the flower girl. She wore a turquoise dress of the same material.

They all carried identical bouquets of bronze snapdragons, yellow tulips and white narcissus.

Mr. F. A. Bachynski, brother of ther goom was best man. Mr. J. M. Bachynski and Mr. S. W. Bachynski, also brothers of the groom, ushered.

Hymns were sung by the high school girls choir of St. Joseph's.

The bride's mother wore a pale blue and grey striped dress with white accessories and a corsage of purple and white hyacinths. The groom's mother was in navy blue lace with pink and white accessories and a corsage of pink carnations.

The wedding breakfast was held at the home of the groom's parents on Silver King Road.

The wedding reception took place in the evening in the Cathedral Hall, with about 250 guests present. The brides table was centred by a three-tiered wedding cake encircled with white tulle and dainty pink roses, flanked by glowing white tapers.

Father Monaghan proposed the toast to the bride and the best man gave the toast to the bridesmaids. Several congratulatory telegrams were read.

For going away, the bride chose a beige suit with brown accessories and a mauve orchid corsage.

After a brief honeymoon in Spokane, Mr. and Mrs. Bachynski will take up residence at 2429 30th Ave. S.W., Calgary.

Out of town guests included Mr. and Mrs. A. Hanuik of Lethbridge, Mr. and Mrs. G. McMullin, Mr. and Mrs. N. Shwarok, Miss Dolly Shkwarok of Procter, Mr. and Mrs. S. Ponak, Mr. and Mrs. F. Shankaruk, Mr. and Mrs. M. Kavaliuk of Trail, Mr. and Mrs. W. Shkwarok Sr., Mr. and Mrs. W. Shkwarok Jr., Mr. and Mrs. N. Turik, Mr. and Mrs. J. Soberlak of Castlegar, and Mr. A. W. Jackson, grandfather of the bride, of Calgary.

Vancouver Woman To Study Nurses' Training

OTTAWA (CP)—Helen K. Mussallem of Vancouver is to head a pilot project to evaluate Canadian Nursing Schools, the Canadian Nurses Association announced Monday.

Miss Mussallem, a native of Prince Rupert, and now associate director of nursing education at Vancouver General Hospital school of nursing, begins her new job in September. The CNA last summer voted $10,000 to launch the pilot project in an attempt to evaluate and raise standards of nursing education.

Procter Notes

Mrs. A. Hillyer of Edmonton is visiting her parents, Mr. and Mrs. William Garner sr. of Procter. William Garner and Horace Garner, also of Edmonton, motored to the home of their parents who this year will celebrate their 64th wedding anniversary in July.

Mrs. A. E. Sharpe and her son William Sharpe of Vancouver were visitors in the district recently, calling on the N. Dosenbergers and the M. MacKinnons. Mrs. Sharpe's husband was resident engineer in Procter during the time of the construction of the CPR line through here, and her son was a former student in the Procter school when Mrs. Dosenberger was teaching. Mrs. Sharpe and her son have been in Eastern Canada and the Eastern States since December. En route they visited Mrs. W. S. Sharpe in Toronto, Tom Sharpe of Toronto, also known in Procter as a boy, and Mrs. Sharpe's sister in Saskatchewan.

Captain and Mrs. J. MacLeod have returned from a month's vacation spent visiting their nephew R. J. MacLeod and family in Calgary and their son and his wife, Mr. and Mrs. Ian MacLeod of Terrace, B.C.

Moyie Notes

MOYIE—J. E. Arnold of Golden was house guest of his son and daughter-in-law, Mr. and Mrs. S. E. Arnold.

H. Warren of Calgary was guest at the home of Mrs R. A. Smith.

Mrs. H. Weaver of Victoria and her son and daughter-in-law, Mr and Mrs. Len Weaver of Cranbrook visited Mrs. R. A. Smith, aunt of Mr. and Mrs. Len Weaver.

PHONE 1844 FOR CLASSIFIED

FAST RELIEF FROM PAIN OF NEURALGIA

When you suffer from pain of Neuralgia, Headache or Muscular aches you want relief and you want it fast . . . That's Aspirin! A tablet starts disintegrating almost the instant you take it—starts to relieve that pain almost instantly!

Always Ask For ASPIRIN T.M.REG

A PRODUCT OF BAYER

Changed Attitude Key to Slimming

By IDA JEAN KAIN

What does it take to stay with day to day slimming? The formula consists of two parts, both of equal importance — the right attitude and the right diet. Ironically, however, with a preponderance of excess poundage, the spirit as well as the body is apt to be bogged down. When this is true, a change of attitude can make the difference.

This letter from a disheartened young mother, determined to make a last ditch stand against the pounds, is a case in point.

"I am a mother of four children, have been married 18 years, and have a wonderful husband — but he is getting a little disgusted with me. I really don't blame him, for I am disgusted with myself. Here is the trouble . . .

"I am 33 years old, 5' 3", and weigh 204 pounds. When I was first married I weighed 120. After my third child was born, 13 years ago, I weighed 145 pounds. Now I weigh 204 pounds!

"I have gone on a number of diets and lost up to 25 pounds, and then gained it all back again. My doctor tells me I should lose weight, for my overweight is going to affect my heart, but still I haven't got what it takes to stay on a diet.

"Would you send me all the diet leaflets you have — just maybe they will help."

For the moment, let's forget about the diet leaflets — for until you get on the right beam psychologically, all the diets in the world wouldn't be of any real help to you.

You weigh 204 pounds, with 84 pounds to lose. True, that's a sizable amount to reduce, but the 84 pounds is not the hurdle. Once your attitude is right, the number of pounds to be lost is of relatively little importance, and matters only with regard to the length of time it will require to reach normal weight.

The blunt fact is this — as long as you think you haven't got what it takes to stay on a diet, your mind will be working against you and you won't stay with it, as past experience has proved.

Do an about face in your thinking. Think in terms of what you want . . . to be free of the burden of fat. Get this thought fixed in mind and it will subtly influence your attitude. Constructive thoughts are a powerful help — use them to be the person you want to be. Think rightly, imagine and picture rightly — see yourself at healthy normal weight. Then, as if by magic, will power strengthens. You'll find yourself eager to follow a scientifically planned diet. On the right diet you will feel vitally alive as you eat for ideal weight.

Lister Notes

LISTER — Mrs. A. Lang has left for Gimli, Man., to attend the graduation of her son, C. B. Lang.

After visiting Mr. and Mrs. R. T. Millner, her parents here, Mrs. J. Robertson and her children have returned to Victoria.

Paul Sherstobetoff, Howard Siebert and James Bruce visited Mr. and Mrs. Harold Edgar in Spokane.

Smart, Modern DINETTE SETS

Copper and Chrome Inlaid Tops

REASONABLE PRICES

Freeman's

Ballet Training Benefits Noted

SASKATOON (CP) — Parents should know the value of ballet training for children, says Mary Rose, examiner for the Royal Academy of Dancing at London, Eng.

Touring Canada to see how young ballet students are coming along, Miss Rose said in an interview that youngsters are not taught ballet with the object of becoming ballerinas, but for its benefits in attaining grace, rhythm, poise and posture.

Parents, she said, should give their children opportunities to see ballet performances on stage, in movies or through student recitals. Thus they would be able to see that the early studies they are given are all part of the actual ballet.

GOOD PROGRESS

Miss Rose said there is no lack of enthusiasm for ballet in Canada and she thought the progress of the art in Canada compares well with what is being done in Britain. The number taking examinations here was surprisingly large.

Castlegar Fair Plans Advance

CASTLEGAR — Mrs. J. Dinner was elected publicity chairman for the annual Fall fair at a recent meeting.

Three organizations have inquired about space for booths and concessions but no definite arrangements will be made until the floor plan has been completed.

Among the trophies and challenge cups offered will be the R. E. Sommers cup, Kinnaird Challenge cup and IODE award as well as bonus prizes and donations of magazine and newspaper subscriptions.

If they are available, the board hopes to obtain the services of the same judges as last year.

William Hughes and Herb Pitts will meet with Legion members to discuss the entertainment. This year the board hopes to have "something for everyone's enjoyment."

World's Great Short Stories

Beginning this week The Star Weekly presents a summer series of great short stories. The lead-off story will be "The Notorious Jumping Frog of Calaveras County," by Mark Twain. It will be followed by 14 stories ranging from "The Bet," by Anton Chekov to "I'm a Fool," by Sherwood Anderson.

Even if you've read them you'll enjoy them again with the many special features in your Star Weekly. Pictures, comics, personality portraits—the Star Weekly at home or at the cottage means top reading pleasure.

SCANAVISION *presents*

"DORIS GOES SHOPPING"

Starring

DORIS BRADSHAW

Produced and Directed by

WALTER E. COWAN, DAILY NEWS AD. DEPT.

PHOTOGRAPHY BY: IAN BROWN, PHOTOGRAPHER, DAILY NEWS

Doris' first visit was to the **SHOE CENTRE, 533 BAKER ST.,** where they have the finest selection of shoes for the whole family. Was especially looking for a pair of Shell Pump Shoes. Mr. Kirk, the **SHOE CENTRE** Manager was only too glad to show her a complete line of casual and dressy styles for Summer wear. It will pay you to drop in to the **SHOE CENTRE** where they have the most complete selection of shoes for the whole family.

Everybody knows that **ASSOCIATED ENTERPRISES** is the only place to buy Stephen's Paints. Doris is pictured here looking over the 540 colors available in rubber base paint and 350 matching colors in gloss, semi-gloss flat. **ASSOCIATED ENTERPRISES** also handle a complete line of Builders' Hardware, Plywood and building materials of all types. The very next time you are down, drop in to **ASSOCIATED ENTERPRISES, 301 BAKER ST.**

IRENE'S MILLINERY & DRESS SHOP, 569 WARD ST. The perfect place to buy that new summer outfit. They have a grand selection of hats as shown in this picture. **IRENE'S** also have a nice array of handbags, dresses, skirts, accessories, etc. **"Off the beaten track but not off the beat."**

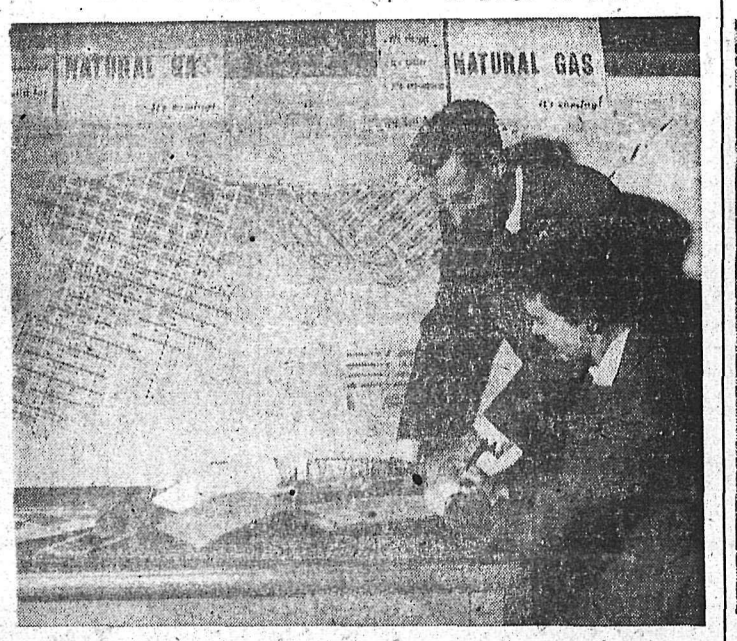

Doris is going to Live Modern with safe, clean, dependable, automatic **NATURAL GAS** heat. Construction of the Nelson gas distribution system is underway. Be wise like Doris, sign up now and be assured of **NATURAL GAS** service this fall. Call in today to **INLAND NATURAL GAS, 607 BAKER ST., PHONE 2060** for information.

The **STERLING HOME FURNITURE, 441 BAKER ST.,** have an excellent selection of drapery material and Doris was particularly looking for a floral design as pictured above. The **STERLING HOME FURNITURE** of course have a complete line of household furniture including chesterfield suites, bedroom suites and chrome table and chairs as well as occasional furniture.

Doris had father in mind when she dropped in to **JACK BOYCE SPORTING GOODS** temporarily located at **532 BAKER ST.** where she looked over all the fine lines of sporting goods. Doris chose a Mitchell reel and Conolon spinning rod. Don't forget that Father's Day is just around the corner and if your father or husband is a sportsman, what could be a more welcome gift than fishing equipment from **JACK BOYCE SPORTING GOODS.**

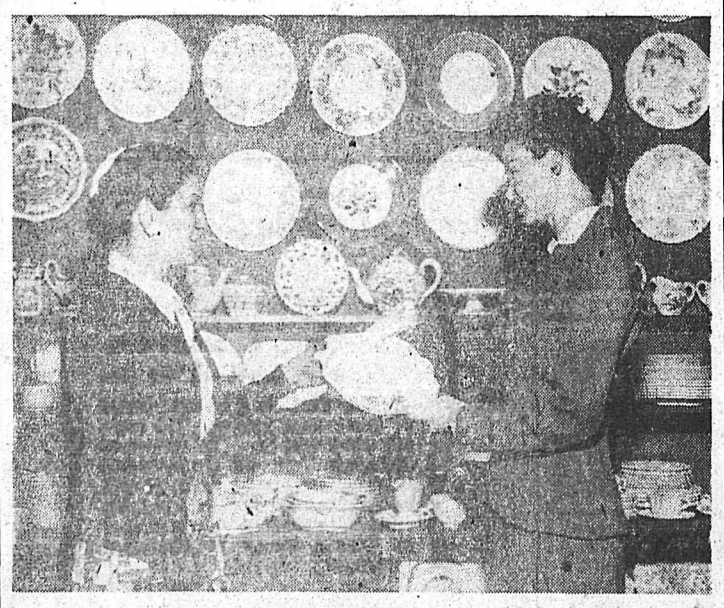

The **NELSON HARDWARE CO., 446 BAKER ST.** was Doris' next stop where she looked over the fine selection of Wedgwood, Spode and Royal Doulton china. She knows that the **NELSON HARDWARE** have the finest choice of china in the City as well as a complete assortment of all your hardware needs, toys, painters' supplies, etc.

The "Magnificent" model No. 1237 Refrigerator caught Doris' eye at **JEFFERY RADIO AND APPLIANCE LTD., 446 WARD ST.** The Magnificent Doris was told is 12 cubic feet, has a True Zero Temperature Freezer with all six sides insulated, fully automatic defrosting and automatic water disposal. Drop in and see all the new and outstanding appliances at **JEFFERY RADIO AND APPLIANCES LTD.** today.

. . . Relaxing at last. And what a perfect spot in the quiet, pleasing atmosphere of **THE ROUND-UP ROOM, 696 BAKER ST.** Gene and Francis Rivers pride themselves on serving only the finest foods in the most efficient and courteous manner. They also feature TV for your added enjoyment. **THE ROUND-UP ROOM** . . . a perfect place to round off a shopping trip.

Business Spotlight . . . .

Toronto Conference To Cover Varied Subjects From Old Age To Housing

By FORBES RHUDE
Canadian Press Business Editor

Problems of growing old will be discussed at a four-day conference at the University of Toronto starting May 31.

The meeting will be called the "first Ontario conference on aging," and is expected to draw attention from country-wide organizations concerned with the subject. It follows a similar conference held recently in British Columbia.

Dr. L. F. Koyl of Sunnybrook Hospital, Toronto, chairman of the conference's executive committee, says:

"Essentially the purpose is to evaluate where we now stand, what are the unsolved problems of aging, and how we go about finding solutions."

IMPORTANT PROBLEM

Dr. J. D. Griffin, conference chairman, comments:

"One of the most important subjects is how to create opportunities for older people to help themselves, for their own and society's benefit. A substantial increase in the nation's productivity as well as the solution of many problems of aging will follow the satisfactory answering of this question."

Another purpose will be to provide opportunity for those now working in the field to learn about each other's activities and to discuss future co-operation; and a further purpose will be to discuss the responsibilities of various organizations and governments.

Discussion topics will include:

Cost of living, and retirement income; housing and living arrangements—including such accommodation as new bungalows and apartments, and boarding homes; community services; employment—including such questions as society's attitude towards the older worker, and the effect on him of automation; and care, treatment and rehabilitation in hospitals and homes.

One day of the conference will be set aside as "senior citizens' day," when older citizens will be invited to speak, take charge of panels and give their views on aging.

STRESS IMPORTANCE OF DIAMOND DRILLS

The Canadian Diamond Drilling Association will hold its annual convention in Toronto May 30-June 1.

In an advance statement, the association says it is estimated that between $75,000,000 and $100,000,000 was spent in 1956 in all branches of the diamond-drilling industry, including labor, machines, diamonds and transportation.

"It is a fact," the association adds, "that hundreds of millions of dollars are being risked on development of mineral deposits on the evidence of diamond drills.

"A few years ago it was the custom to place one or two machines on a mining prospect but, with the increase in the tempo of exploration, as many as 10 to 16 drills are placed on a property.

"This is partly accounted for by the modern practice of drilling through the ice to test lake bottoms during the winter season. Another factor is that time is an element in financing and the soon an ore-body is outlined the more quickly the company can find its development funds."

To investigate the depth of "permafrost" in far-north localities where settlements are proposed; to test glaciers for their depth over suspected orebodies; for foundation work for buildings; and for dam sites and hydro-electric work, such as in the St. Lawrence Seaway and power project.

SET CONFERENCE DATE

UNITED NATIONS, N. Y. (AP) The new International Atomic Energy Agency will hold its first general conference in Vienna beginning Oct. 1. The agency's preparatory commission announced the date after a closed meeting Monday. It was decided to postpone the meeting from a tentative date of Aug. 19 to give governments more time to get ready. The leading atomic powers, including Canada, have not ratified the agency's statute.

LIBERTY OF NELSON AND FRUITVALE FEATURES . . .

Extra GOOD EATING at Extra SAVINGS

It is Liberty's policy—NEVER TO BE UNDERSOLD on any nationally known brands of food, any day of the week. Compare—as you shop. Compare the prices, ours with others! Compare quality, too! You'll know, beyond a doubt, that at LIBERTY you're paying the LOWEST PRICES—the VERY LOWEST PRICES for every item you've placed in your shopping basket! At Liberty, the profit is small and much is spent back on Community co-operation. More of your dollars stay in this area when you shop Liberty . . . Nelson's largest, friendly Supermarket.

Miracle Whip
Salad Dressing. 16 oz. — 45¢

Tomato Ketchup
Hunt's, 13 oz. bottle. — 2 for 39c

Tomato Juice
Hunt's, 48 oz. tins. — 2 for 59c

EGGS "C" CRAXS
Cooking, guaranteed superior quality. In cartons. — 2 doz. 69c
FRESH "A" LARGE — 2 doz. 85c

CHOICE Garden Fresh Produce

Fresh Strawberries
California Finest; 2 Baskets — 2 baskets 49c

Asparagus Tips
Grand Forks, Very Little Waste — 2 lbs. 45c

Cucumbers
Coal Field — lb. 25c

Field Tomatoes
Firm - Fresh - Cup Pack — lb. 29c

New California Potatoes
10 lbs. 49c

Radishes
Local Fresh
2 Bunches for 13c

Crisp Watermelon
Freshest Shipment in Town
lb 10c

Grapes
From Chili New Crop
lb 39c

32 oz — 27s
64 oz. — 53c
128 oz. — 83c

Boston Corned Beef Loaf
12 oz. . . . . 3 for 95¢

Glo-Coat
qt. 93c
FREE RAIN CAPE

Raid Insect Spray
69c

Hard Gloss
½ gal. $1.89
FREE RAIN CAPE

Car Nu
Deep Gloss; 20 oz. $1.25

Plants! Plants! Plants!

Begonia Plants
Potted ready to bloom 3 for $1.19

Tomato Plants
Hybrid Heavy yield doz. . $1.19
Bonnie Best; doz. . . . . 75¢
Utah - Celery doz. . . . . 30¢

Ball Asters
Newest and Finest; doz. . . 45¢
Dahlias - Assorted dwarf doz. 49¢
Geraniums for bedding 2 for 99¢
Deluxe Bar-B-Que Reg. $49.95
Sale $29.95
Small Bar-B-Que $5.95

WE'RE NOT FOOLIN'!!
OUR PRICES ARE LOWER!!

DUTCH MAID
Bread
Sliced — White or Brown. 16 oz. — 2 for 27¢

Sockeye Salmon
Fancy Sovereign; 7½ oz. — 44¢

White Spring Salmon
Glen; 7½ oz. — 2 for 49¢

Rhubarb and Strawberry Jam
Columbia, a Jam with Tart and Flavor. 48 oz. tin — 77¢

Peaches
Hunt's Fancy. 28 oz. — 2 for 75¢

Fruit Cocktail
15 oz. Hunt's — 4 for 98¢

Milk
All Brands — 2 tins 31¢

Cigarettes
Vogue - Daily Mail - 200s Carton — $2.59

Coffee
Yellow Label. Flavor Plus Economy. Grind fresh when you buy. — lb. 89¢

WOODBURY SOAP
Bath Size
3 for 29¢

JERGEN'S CARBOLIC SOAP
3 for 23¢

COCONUT OIL
CASTILE SHAMPOO
59¢

ICE CREAM
Westland
½-Gal. — 79c

Pepsi - Cola
Giant Drink
6 for 39¢
FREE PEPSI-COLA
In Our Fruitvale Store Friday

Q. T. F. Pineapple
Economical – Flavorful for Desserts
Serve with Ham . . . it's Delicious!!
Crushed . . . . . 2 for 43¢
Sliced; 14 oz. tin . . 2 for 49¢

Diamond "A" QUALITY Meat SPECIALS

COTTAGE ROLLS .. lb. 69c
Cross Rib Roast .... lb. 49c
Rib Pork Chops .... lb. 65c
MILD CHEESE .... lb. 49c

Red Rose Features . . . . .

BLUE RIBBON TEA SALE
10c OFF
lb. $1.05

INSTANT COFFEE
At It's Best — New Boosted Flavor.
6 oz. — $1.09

Prices Effective Today to Saturday, May 25
Open Till 9 P.M. Tuesday and Friday

YOUR Key To "BEST VALUES"

LIBERTY
VARIETY SERVICE QUALITY & LOW PRICES always

NELSON – FRUITVALE
Phone 1192 Phone 4151

SPORTS

McBride Confuses Issue With Unanimous Victory

NEW YORK (AP)—The heavyweight situation is getting more like a comic opera every day.

The champion, Floyd Patterson, is chasing the challenger, Tommy (Hurricane) Jackson, and now Archie McBride has come out of nowhere to challenge the challenger and Willie Pastrano for good measure.

Archie leaped into the limelight by decisively defeating Germany's Willi Besmanoff on a unanimous decision at St. Nicholas Arena Monday night. He hadn't won since May 11, 1955, when he outpointed Bob Satterfield.

WIN STREAK SNAPPED

Besmanoff had a winning streak of 13 snapped. The pudgy, 24-year-old German had beaten Calvin Wilson and big Bob Baker in his two American fights to be ranked ninth.

While Archie was pulling his upset, Patterson's manager, Cus d'Amato was busy in the back of the arena conferring separately with New York promoter Emil Lence and Jack Hurley, Seattle manager and promoter. D'Amato has appointed Lence to promote Patterson's title bout, and Hurley to put on another title fight in the Pacific Northwest.

Lence couldn't get to first base with Lippe Breidbart, Jackson's manager. Hurley is just looking right now. He said he had no opponent lined up yet.

Formal Plans Laid for '57

NATAL — At the reorganizational meeting of Michel-Natal Buffs of the Crow's Nest Pass Football League here, a new slate of officers was selected and plans were laid for the current season

Officers for the 1957 season are: honorary president, Robert Winstanley, Michel; honorary vice-president, Pete Lancaster, Michel; president, Alex Walker, Natal; vice-presidents, Scott Morgan, Michel, and Herb Travis jr., Natal; treasurer, Norman Hughes, Michel; assistant treasurer, Joe Mirkovich, Michel; secretary, Robert Martin, Michel.

Forming the executive committee will be W. G. Lyne, J. F. Mitchell, Frank McVeigh and Ken MacFarlane. Frank Mitchell was named playing coach, the youngest named to the post in Michel since the game was first introduced there.

Baseball's Top 10

By The Associated Press

AMERICAN LEAGUE

	AB	R	H	Pct
Williams, Boston	94	21	37	.394
Mantle, New York	87	20	31	.356
Fox, Chicago	99	19	35	.354
Bertoia, Detroit	103	11	36	.350
Wertz, Cleveland	94	19	32	.340

Runs—Sievers, Washington, 22.
Runs batted in—Sievers, 26.
Hits—Simpson, Kansas City and Sievers, 38.
Doubles—Plews, Washington, 11.
Triples—Six players tied with 3.
Home runs—Williams, 9.
Stolen bases—Landis, Chicago, 8.
Pitching—Trucks, Kansas City, 5-0, 1.000.
Strikeouts—Score, Cleveland 39.

NATIONAL LEAGUE

	AB	R	H	Pct
Aaron, Milwaukee	123	31	45	.366
Robinson, Cinci	122	26	44	.361
Crowe, Cincinnati	92	14	33	.359
Hoak, Cincinnati	101	17	36	.356
Musial, St. Louis	121	16	42	.347

Runs—Aaron, 31.
Runs batted in—Furillo, Brooklyn and Aaron, 29.
Hits—Aaron, 45.
Doubles—Musial, 12.
Triples — Walls, Chicago, and Bouchee, Philadelphia, 3.
Home runs—Aaron, 11.
Stolen bases—Mays, New York, 14.
Pitching—Labine and Drysdale, Brooklyn and Gross, Cincinnati, 3-0, 1.000.
Strikeouts — Arroyo, Pittsburgh, 37.

BICESTER, England (Reuters) Police found one man dead with stab wounds and another seriously injured Monday night after fighting broke out among refugee Yugoslav families occupying a house here.

1956 CHAMPIONS EDGE MICHEL 2-1

MICHEL — Lethbridge Athletic Club, 1956 champions of the Crow's Nest Pass Football League, made a move in defence of their crown Monday afternoon as they edged Michel Buffs 2-1 before a small crowd at Natal Park.

Lethbridge scored the only goal of the first half, a well-placed shot by Guy Wensveen. After Michel playing-coach Frank Mitchell tied the score on a penalty shot, outside right Tony Bascs netted the winner from a scramble in front of Michel goalie Louis Fontana.

The victory was Lethbridge's first in Michel for five years.

British Cricket

LONDON (Reuters)—Results of Tuesday's cricket matches:

Gloucestershire 144 and 124. Leicestershire 127 and 130. Gloucestershire won by 11 runs.

Kent 165 and 171. Glamorgan 166 and 173 for 5. Glamorgan won by 5 wickets.

Cambridge University 100 and 141. Sussex 389 for 6 declared. Sussex won by an innings and 148 runs.

Hampshire 133 and 218. Middlesex 108 and 240. Hampshire won by 3 runs.

West Indies 337 for 6 declared and 193 for 3. M.C.C. 284. Match drawn.

Nottinghamshire 308 for 8 declared and 261 for 5. Northamptonshire 312 for 4 declared. Match drawn.

PORTSMOUTH, N. H. (AP)—An explosion damaged about five feet of the bow of the United States Navy's experimental midget submarine X-1 Monday night. Two of the vessel's five-man crew were aboard, but no one was hurt. The X-1, designed as a harbor penetration vessel for use with underwater demolition teams, is 50 feet long, has a seven - foot beam and displaces 25 tons. With periscope down her height is only 11 feet. The navy did not disclose the cause of the blast.

East Kootenay Schedule

FERNIE — The newly-formed East Kootenay Baseball League will open its season next Sunday with six of the seven member clubs slated to see action. Michel, Fernie, Cranbrook, Kimberley Hobos, Kimberley Dynamos, Creston and Yahk Air-base have arranged to play a schedule of 24 games.

Single games will be played during midweek with the weekend action being entirely composed of double-headers.

Yahk home games will be played at Bonners Ferry, Idaho.

Completed schedule follows:

May 26—Dynamos at Fernie; Creston at Michel; Yahk at Hobos.

May 29—Yahk at Creston; Fernie at Michel; Cranbrook at Dynamos.

June 2—Fernie at Creston; Yahk at Cranbrook; Michel at Dynamos.

June 5—Hobos at Cranbrook; Michel at Fernie; Creston at Yahk.

June 9 — Cranbrook at Michel; Creston at Dynamos; Hobos at Yahk.

June 12—Yahk at Creston; Kimberley Dynamos at Cranbrook; Fernie at Michel.

June 16—Kimberley Hobos at Creston; Fernie at Dynamos; Michel at Yahk.

June 19—Michel at Fernie; Creston at Yahk; Hobos at Dynamos; Dynamos at Hobos. (Kimberley games to be played between June 16 and June 23.)

June 23—Creston at Cranbrook; Yahk at Fernie; Dynamos at Michel.

June 26—Cranbrook at Hobos.

June 30—Michel at Creston; Hobos at Fernie; Yahk at Dynamos.

July 3—Hobos at Cranbrook.

July 7—Creston at Fernie; Michel at Hobos; Cranbrook at Yahk.

July 10—Dynamos at Cranbrook.

July 14—Dynamos at Creston; Fernie at Cranbrook; Yahk at Michel.

July 14-21—Hobos at Dynamos; Dynamos at Hobos.

Juply 21—Cranbrook at Fernie; Creston at Hobos.

July 24—Cranbrook at Dynamos.

July 28—Michel at Cranbrook; Fernie at Hobos; Dynamos at Yahk.

July 31—Cranbrook at Hobos.

August 4—Cranbrook at Creston; Hobos at Michel; Fernie at Yahk.

Cheetas Win Hume School Track Meet

Hume School's Cheetas carried off the honors at the annual school track meet, with 159 points. Panthers were second with 135, and Cougars third with 122.

Terry Fyfe and Gordon Odegard carried off individual cups as best athletes among the girls and boys.

Results, Y indicating Cheetas, B Panthers and R Cougars, follow:

Girls, age 6, 35-yard dash—1, Janice Odegard (Y); 2, Donna Woolls (Y); 3, Daphne Peerless (Y).

Boys, age 6, 35-yard dash—1, Philip Filleul (R); 2, Wayne Frocklage (R); 3, Monty Fredriksen (Y).

Girls, age 7, 35-yard dash—1, Karen Allen (Y); 2, Mary Louise Horton (R); 3, Elsa Abrahamson (R).

Boys, age 7, 35-yard dash—1, Leonard Fruman (R); 2, Terry McGovern (Y); 3, Ken Couston (R).

Girls, age 8, 35-yard dash—1, Joan Baker (B); 2, Maureen Fox (R); 3, Marnie Bonner (R).

Boys, age 8, 35-yard dash—1, Bobbie Jeffs (Y); 2, Don Haldane (R); 3, Douglas Walkley (Y).

Girls, age 9, 40-yard dash—1, Judith Baker (Y); 2, Barbara Wait (R); 3, Jean Locatelli (R).

Boys, age 9, 40-yard dash—1, Lewis Frederiksen (B); 2, Spence Cox (B); 3, David Paul (R).

Girls, age 10, 50-yard dash—1, Kerry Horne (R); 2, Nancy Lefeaux (Y); 3, Judy Taylor (Y).

Boys, age 10, 50-yard dash—1, Verne Miller (Y); 2, Del French (B); 3, Randy Burgoyne (R).

Girls, age 6 to 8, three-legegd race—1, Sylvia Hayes and Maureen Fox (R); 2, Bonnie Tames and Dianna Heroux (Y); 3, Joan Baker and Norma Jean Clark (B).

Boys, age 6 to 8, three-legged race—1, Bobbie Jeffs and Greg Ozeroff (Y); 2, Ray McInnes and Colin Kirk (R); 3, Jimmy Kimball and Hugh Massey (Y).

Girls, age 9 to 10, three-legged race—1, Nancy Lefeaux and Wendy Webb (Y); 2, Audrey Simpson and Elizabeth Merz. (B); 3, Gail Clark and Gail Bodgener.

Boys, age 9 to 10, three-legged race—1, Donald Ross and Denis Thorbergsen (Y); 2, Larry Tames and Del French (B); 3, Peter Bringsli and Jimmy Kienholz (B).

Girls, age 11 to 13, three-legged race—1, Nancy McAdam and Moira Golling (Y); 2, Kerry Horne and Shirley Bird (R); 3, Wendy Herbison and Frances Leitch (Y).

Boys, age 11 to 13, three-legged race—1, Melvin Simpson and Dean Martell (R); 2, David Postlethwaite and Gordon Odegard (B); 3, Larry Kazakoff and David Brown (B).

Girls, ages 6 and 7, balance race—1, Mary Louise Horton (R); 2, Janet Couch (Y); 3, Carol Lee Kemp (Y).

Boys, ages 6 and 7, balance race—1, Terry McGovern (Y); 2, Donald Stewart (R); 3, Colin Kirk (R).

Girls, ages 8 and 9, balance race—1, Joan Baker (B); 2, Judith Baker (Y); 3, Jane Morrison (B).

Boys, ages 8 and 9, balance race—1, Billy Christie (R); 2, Peter Demers (R); 3, John Burns (R).

Girls, ages 10 and 11, balance race—1, Sandar Smith (R); 2, Madge Wallace (B); 3, Kerry Horne (R).

Boys, ages 10 and 11, balance race—1, Paul Easy (B); 2, Verne Miller (Y); 3, Harry Berekoff (R).

Girls, ages 9 and 10, ball throw—1, Kerry Horne (R); 2, Wendy Webb (Y); 3, Jeanie Locatelli (R).

Boys, ages 9 and 10, ball throw—1, Blair Cooper (B); 2, Timmie Allen (R); 3, Peter Bringsli (B).

Girls, ages 11 and over, ball throw—1, Lynne Smith (B); 2, Dawn Fredriksen (Y); 3, Shirley Bird (R).

Boys, ages 11 and over, ball throw—1, Ken Dewar (B); 2, Gordon Graves (Y); 3, Jack Langill (B).

Girls, ages 9 and 10, broad jump—1, Wendy Webb (Y); 2, Nancy Lefeaux (Y); 3, Barbara Wait (R).

Boys, ages 9 and 10, broad jump—1, Neil Baker (R); 2, Verne Miller (Y); 3, Randy Burgoyne (R).

Girls, ages 9 and 10, high jump—1, Nancy Lefeaux (Y); 2, Margaret Taylor (R); 3, Lynnel Morley (B).

Boys, ages 9 and 10, high jump—1, Gregory Baker (Y); 2, Neil Baker (R); 3, Randy Burgoyne (R).

Girls, ages 11 and 12, broad jump—1, Terry Fyfe (B); 2, Wendy Herbison (Y); Georgia Kirkpatrick (Y).

Boys, ages 11 and 12, broad jump—1, Dean Martell and Vic Baravelle, tied (R); 3, Melvin Simpson (R).

Girls, ages 11 and 12, high jump—1, Terry Fyfe (B); 2, Wendy Herbison (Y); 3, Marilyn McInnes (R).

Boys, ages 11 and 12, broad jump—1, Gordon Odegard (B); 2, Ken Dewar (B); 3, Alan Jackson (Y).

Girls, age 11, 50-yard dash—1, Terry Fyfe (B); 2, Dawn Fredriksen (Y); 3, Georgia Kirkpatrick (Y).

Boys, age 11, 50-yard dash—1, Gordon Odegard (B); 2, Reg Bunt (Y); 3, Gordon Dewar (Y).

Girls, age 12, 60-yard dash—1, Judith Bradley (B); 2, Moira Golling (Y); 3, Jacqueline Anderson (B).

Boys, age 12, 60-yard dash—1, Ken Dewar (B); 2, David Postlethwaite (B); 3, Michael Ozelle (B).

Girls, open, 75-yard dash—1, Terry Fyfe (B); 2, Judith Bradley (B); 3, Moira Golling (Y).

Boys, open, 75-yard dash—1, Gordon Odegard (B); 2, Reg Bunt (Y); 3, Ken Dewar (B).

Girls, ages 7 and 8, relay race—1, Karen Allen, Jennifer Paterson, Heather Jeffery and Dianne Lyons (Y); 2, Maureen Fox, Glenala Anderson, Sylvia Hayes and Marnie Banner (R); 3, Joan Baker, Lynda Balderston, Laura McEachern and Bernice Kary (B).

Boys, ages 7 and 8, relay race—1, Bobbie Jeffs, Doug Walkley, Terry McGovern and Glen Lefeaux (Y); 2, Donald Stewart, Don Haldane, Buddy Cutler and Peter Dewar; 3, John Leitch, Ken McRae, David Martyn and Eric Bealby (B).

Girls, ages 9 and 10, relay race—1, Wendy Webb, Judy Baker, Judy Taylor and Nancy Lefeaux (Y); 2, Elsie Delors, Kerry Horne, Barbara Wait and Jeannie Locatelli (R); 3, Janice Clerihew, Betty Ann Bird, Gaye Wagner and Karen Jackson (B).

Boys, ages 9 and 10, relay race—1, Lewis Fredriksen, Spence Cox, Del French and Peter Bringsli (B); 2, Verne Miller, Monty Stevenson, David Shankland and Gregory Baker (Y); 3, Timmy Allen, Bruce Thompson, Pat French and Randy Burgoyne (R).

Girls, age 11 and over, relay race—1, Terry Fyfe, Madge Wallace, Janet Sokolosky P first, Janet Armstrong WP second, Flora Toering H third.

Skipping races—(8 and 9) Penny Brooke WP first, Sandra Oakley B second, Marilyn Erickson B third; (6 and 7) Janet Armstrong WP first, Janet Sokolsky P second, Barbara Noakes B third.

Softball throw—(12 and 13) Dawn Iwanik P first, Loretta Sammartino B second, Germaine Sicotte P third; (10 and 11) Heather Maclean P first, Jean Dosenberger P second, Billie Belle Beaton WP third; (8 and 9) Beth Ogden P first, Donna Peterson B second, Jolene Mucha P third; (6 and 7) Janet Armstrong WP first, Sylvia Fuller WP second, Janet Sokolosky P third.

Broad jump—(6 and 7) Janet Sokolosky P first, Janet Armstrong WP second, Sherry Stewart WP third; (8 and 9) Jolene Mucha P first, Judy Anderson H second, Ella Jean Harlow WP third; (10 and 11) Peggy Ferguson P first, Erla Shannon WP second, Joan Dosenberger P third; (12 and 13) Lorraine Sicotte P first, Germaine Sicotte P second, Dawn Iwanik P third.

High jump—(12 and 13) Lorraine Sicotte P first, Germaine Sicotte P second, Dawn Iwanik P third; (10 and 11) Heather Maclean P first, Shirley Sodlosky WP second, Dawn Chapman WP third.

Relays—(12 and 13) Willow Point first (Billie Belle Beaton, Erla Shannon, Dawn Chapman, Shirley Sodlosky), Procter second (Germaine and Lorraine Sicotte, Heather Maclean, Dawn Iwanik), Balfour third (Sharon Oakley, Loretta Sammartino, Sharon Peterson, Nancy Craigdallie; (10 and 11) Procter first (Heather Maclean, Joan and Jean Dosenberger, Peggy Ferguson), Willow Point second (Dawn Chapman, Erla Shannon, Shirley Sodlosky, Billie Belle Beaton), Balfour third (Marilyn Erickson, Nancy Craigdallie, Loretta Sammartino, Sharon Peterson; (8 and 9) Willow Point first (Ella Jean Harlow, Angela Offerman, Penny Brooke, Harriet Wassick), Procter second (Janet Iwanik, Jolene Mucha, Beth Ogden, Doris Gretchen), Balfour third (Donna Peterson, Leah Stainton, Sandra Oakley, Marilyn Erickson).

Over and under relay—(boys and girls) Balfour first, Harrop second.

Softball game—(boys and girls) Willow Point first, Procter second.

BOYS

Dashes—(12 and 13) Germaine Sicotte P first, Erla Shannon WP second, Shirley Sodlosky WP third; (10 and 11) Joan Dosenberger P first, Dorothy Fieldhouse WP second, Erla Shannon WP third; (8 and 9) Angela Opperman WP first, Ella Jean Harlow WP second, Penny Brooke WP third; (6 and 7) Sylvia Fuller WP first, Janet Armstrong WP second, Janet Sokolosky P and Rayne Ward H tied third.

Three-legged races—(12 and 13) Germaine and Lorraine Sicotte P first, Erla Shannon and Dawn Chapman WP second, Shirley Sodlosky and Cheryl Fuller WP third; (10 and 11) Erla Shannon and Dawn Chapman WP first, Irene Sodlosky and Joan Heddle WP second, Sandra Linden and Verna Burills WP third; (8 and 9) Marilyn Erickson and Leah Stanton B first, Shirley Smith and Janet Iwanik P second, Ingrid Burills and Linda Lee WP third; (6 and 7) Sylvia Fuller and Janet Armstrong WP first, Beth Nelson and Fay Oakley B second, Flora Toering and Diane Yaworski H third.

Sack races—(12 and 13) Germaine Sicotte P first, Dawn Chapman WP second, Lorraine Sicotte P third; (10 and 11) Janet Anderson P first, Loretta Sammartino B second, Peggy Ferguson P third; (8 and 9) Judy Anderson H first, Angela Offerman WP second, Marilyn Erickson B third; (6 and 7) Jacqueline Anderson and Judy Bradley (Y); 2, Dawn Fredriksen, Georgia Kirkpatrick, Wendy Herbison and Moira Golling (Y); 3, Shirley Bird, Joanne Stewart, Susan Bolton and Hazel Ann Halsey (R).

Boys, age 11 and over, relay race—1, Gordon Odegard, Ken Dewar, Michael Ozelle and David Postlethwaite (B); 2, Dean Martel, Harry Berekoff, Melvin Simpson and Larry Madore (R); 3, Gordon Dewar, Reg Bunt, Viv Baravalle and Alan Jackson (Y).

Girls, ages 6 and 7, dash—1, Donna Woolls (Y); 2, Margaret Grant (B); 3, Daphne Peerless (Y).

Boys, ages 6 and 7, dash—1, Terry Langill (B); 2, Lynn Boettger (R); 3, Harold Lyons (B).

Girls, age 7, dash—1, Karen Allen (Y); 2, Bernice Kary (B); 3, Mary-Louise Horton (R).

Boys, age 7, dash—1, Bradley Fyfe (Y); 2, Pat Laughton (B); 3, Eric Bealbuy (B).

Quick, Easy Way to Shrink
Painful Piles

Here is a nice, clean, easy way to get real relief from the nagging distress of swollen, painful piles without the inconvenience of ointments, pile pipes or suppositories.

The secret is in taking just one small Hem-Roid Tablet, with water, two or three times a day. Works through effective INTERNAL action. Quickly eases constipation, relieves itching, soreness and pain. Helps shrink piles and permits them to heal.

Why suffer needlessly when Hem-Roid offers you so much. Get a package today. See for yourself how nice Hem-Roid is to use, how effective it is and how much more comfort it will quickly bring you.

All drug stores, Low cost. Money refunded if you are not 100% pleased.

Procter Wins Inter-School Cup In West Arm Schools Sports Day

PROCTER — Nickie Seminoff of Willow Point was the star of the West Arm Schools meet at Procter, rolling up a perfect score of 30 for six firsts as well as a first in the relay for which there were only school points awarded.

Ideal weather, co-operation between teachers and parents, along with sportsmanship of the participants, contributed to one of the most successful sports days to date. Willow Point took top honors for the best boy and girl athlete. Procter won the inter-school cup for the first time and Balfour came a close second. Willow Point has won the trophy for four consecutive years.

Runnersup to Nickie were Martin Heuston of Balfour with 23 and Jerry MacKinnon of Procter tied with Peter Kapak of Balfour for third place with 14 each. Highest point scorer of the girls was Janet Armstrong of Willow Point in the beginners' group with a total of 24. The runnersup were twins Germaine and Lorraine Sicotte of Procter with scores of 22 and 16 respectively. Germaine is the winner of the Flashlight individual trophy given yearly to the top scorer in the Harrop or Procter schools. Lorraine wins a crest as second.

Official starters were W. A. Henke and Mrs. A. H. MacLean. Field judge was Gordon Sargent. The Procter PTA staffed the refreshment booth, with Mrs. E. Shannon for Willow Point, Mrs. C. H. Oakley for Balfour and Mrs. Alec Maclean for Procter and Harrop recording names and points for the winners and giving out ribbons. Teachers aiding Mrs. MacLean and Mr. Henke were Mr. Ackert, Mrs. Munch, Mrs. Green and Mrs. Price. B. J. Fitchett was official announcer.

Special feature in the lunchtime break was a parade with each of the four schools, Willow Point, Harrop, Procter and Balfour carrying banners in their school colors, wearing school colors and shouting school yells. The schools are designated in the race results by the letters WP, P, H and B. The enrolment in that order is 61, 44, 13 and 22. The committee devised a system whereby school points are added and divided by the enrolment, giving Procter 4.590; Balfour 4.404; Willow Point 3.623, and Harrop 1.384.

Results;

GIRLS

Dashes—(12 and 13) Germaine Sicotte P first, Erla Shannon WP second, Shirley Sodlosky WP third; (10 and 11) Joan Dosenberger P first, Dorothy Fieldhouse WP second, Erla Shannon WP third; (8 and 9) Angela Opperman WP first, Ella Jean Harlow WP second, Penny Brooke WP third; (6 and 7) Sylvia Fuller WP first, Janet Armstrong WP second, Janet Sokolosky P and Rayne Ward H tied third.

Three-legged races—(12 and 13) Germaine and Lorraine Sicotte P first, Erla Shannon and Dawn Chapman WP second, Shirley Sodlosky and Cheryl Fuller WP third; (10 and 11) Erla Shannon and Dawn Chapman WP first, Irene Sodlosky and Joan Heddle WP second, Sandra Linden and Verna Burills WP third; (8 and 9) Marilyn Erickson and Leah Stanton B first, Shirley Smith and Janet Iwanik P second, Ingrid Burills and Linda Lee WP third; (6 and 7) Sylvia Fuller and Janet Armstrong WP first, Beth Nelson and Fay Oakley B second, Flora Toering and Diane Yaworski H third.

Sack races—(12 and 13) Germaine Sicotte P first, Dawn Chapman WP second, Lorraine Sicotte P third; (10 and 11) Janet Anderson P first, Loretta Sammartino B second, Peggy Ferguson P third; (8 and 9) Judy Anderson H first, Angela Offerman WP second, Marilyn Erickson B third; (6 and 7) Jacqueline Anderson and Judy Bradley (Y); 2, Dawn Fredriksen, Georgia Kirkpatrick, Wendy Herbison and Moira Golling (Y); 3, Shirley Bird, Joanne Stewart, Susan Bolton and Hazel Ann Halsey (R).

Boys, age 11 and over, relay race—1, Gordon Odegard, Ken Dewar, Michael Ozelle and David Postlethwaite (B); 2, Dean Martel, Harry Berekoff, Melvin Simpson and Larry Madore (R); 3, Gordon Dewar, Reg Bunt, Viv Baravalle and Alan Jackson (Y).

Girls, ages 6 and 7, dash—1, Donna Woolls (Y); 2, Margaret Grant (B); 3, Daphne Peerless (Y).

Boys, ages 6 and 7, dash—1, Terry Langill (B); 2, Lynn Boettger (R); 3, Harold Lyons (B).

Girls, age 7, dash—1, Karen Allen (Y); 2, Bernice Kary (B); 3, Mary-Louise Horton (R).

Boys, age 7, dash—1, Bradley Fyfe (Y); 2, Pat Laughton (B); 3, Eric Bealbuy (B).

Janet Sokolosky P first, Janet Armstrong WP second, Flora Toering H third.

Skipping races—(8 and 9) Penny Brooke WP first, Sandra Oakley B second, Marilyn Erickson B third; (6 and 7) Janet Armstrong WP first, Janet Sokolsky P second, Barbara Noakes B third.

Softball throw—(12 and 13) Dawn Iwanik P first, Loretta Sammartino B second, Germaine Sicotte P third; (10 and 11) Heather Maclean P first, Jean Dosenberger P second, Billie Belle Beaton WP third; (8 and 9) Beth Ogden P first, Donna Peterson B second, Jolene Mucha P third; (6 and 7) Janet Armstrong WP first, Sylvia Fuller WP second, Janet Sokolosky P third.

Broad jump—(6 and 7) Janet Sokolosky P first, Janet Armstrong WP second, Sherry Stewart WP third; (8 and 9) Jolene Mucha P first, Judy Anderson H second, Ella Jean Harlow WP third; (10 and 11) Peggy Ferguson P first, Erla Shannon WP second, Joan Dosenberger P third; (12 and 13) Lorraine Sicotte P first, Germaine Sicotte P second, Dawn Iwanik P third.

High jump—(12 and 13) Lorraine Sicotte P first, Germaine Sicotte P second, Dawn Iwanik P third; (10 and 11) Heather Maclean P first, Shirley Sodlosky WP second, Dawn Chapman WP third.

Relays—(12 and 13) Willow Point first (Billie Belle Beaton, Erla Shannon, Dawn Chapman, Shirley Sodlosky), Procter second (Germaine and Lorraine Sicotte, Heather Maclean, Dawn Iwanik), Balfour third (Sharon Oakley, Loretta Sammartino, Sharon Peterson, Nancy Craigdallie; (10 and 11) Procter first (Heather Maclean, Joan and Jean Dosenberger, Peggy Ferguson), Willow Point second (Dawn Chapman, Erla Shannon, Shirley Sodlosky, Billie Belle Beaton), Balfour third (Marilyn Erickson, Nancy Craigdallie, Loretta Sammartino, Sharon Peterson; (8 and 9) Willow Point first (Ella Jean Harlow, Angela Offerman, Penny Brooke, Harriet Wassick), Procter second (Janet Iwanik, Jolene Mucha, Beth Ogden, Doris Gretchen), Balfour third (Donna Peterson, Leah Stainton, Sandra Oakley, Marilyn Erickson).

Over and under relay—(boys and girls) Balfour first, Harrop second.

Softball game—(boys and girls) Willow Point first, Procter second.

BOYS

Dashes—12 and 13 Nickie Seminoff WP first, Robert Tremblay WP second, Allen Beaton WP third; (10 and 11) Keith Moore WP first, Victor Corrie WP second, David Fitchett P third; (8 and 9) Peter Kapak (B) first, David McElroy WP second, John Robinson WP third; (6 and 7) Martin Heuston B first, Jerry MacKinnon P second, Scott Heuston B third.

Three-legged—(12 and 13) Nickie Seminoff and Robert Tremblay WP first, Pat Meyers and Allen Beaton WP second, Ray Ogilvie and Michael Fontaine P third; (10 and 11) Keith Nickerson and Alvan Lester P first, Keith Moore and Victor Corrie WP second, Jack Wellwood and Lorni Sammartino B third; (8 and 9) Thor Sandberg and Grant MacKinnon P first, Perry Bedard and Gordon Fitchett P second, Dennis Arichuk and Jerry Westmacott WP third; (6 and 7)—Martin and Scott Heuston B first, Morris Nickerson and David Buerge P second, Jerry MacKinnon and Loarne Baird P third.

Sack—(12 and 13) Nickie Seminoff WP first, Danny Bentley WP second, Robert Tremblay WP third; (10 and 11) Ronald Oakley B first, Keith Moore WP second, Billie Stoochnoff P third; (8 and 9) Peter Kapak B first, Gordon Fitchett P second, Michael Paulhus H third; (½ and 7) Martin Heuston B first, Scott Heuston B second, Lorne Baird P third.

Softball throw—(12 and 13) Nickie Seminoff WP first, Ken Armstrong WP second, Danny Bentley WP third; (10 and 11) Lorni Sammartino B first, Ken Armstrong WP second, Donald MacKinnon P third; (8 and 9) Perry Bedard P first, Thor Sandberg P second, Peter Kapak B third; (6 and 7) Jerry MacKinnon P first, David Wassick WP second, Ross Ogilvie H third.

Chicken fight—(8 and 9) Douglas Moore WP first, Jerry Westmacott WP second, David McElroy WP third (6 and 7) Martin Heuston B first, Scott Heuston B second, Lorne Baird P third.

Broad jump—(6 and 7) Jerry MacKinnon P first, Martin Heuston B second, Morris Nickerson P third; (8 and 9) David McElroy WP first, Peter Kapak B second, Gordon Fitchett P third; (10 and 11) David Fitchett P first, Billy Stoochnoff P second, Bertie Fitchett H third; (12 and 13) Nickie Seminoff WP first, Danny Bentley WP second, Ray Ogilvie P third.

High jump—(12 and 13)—Nickie Seminoff W P first, Danny Bentley WP second, Lorni Sammartino B third; (10 and 11) Ken Armstrong WP first, David Fitchett P second, Keith Moore WP third.

Relay—(12 and 13) Willow Point first (Nickie Seminoff, Allen Beaton, Danny Bentley, Robert Tremblay), Procter second (David Fitchett, Billy Stoochnoff, Ray Ogilvie, Michael Fontaine); (10 and 11) Procter first (Keith Nickerson, David Fitchett, Billie Stoochnoff, Alvan Lester), Willow Point second (Ken Armstrong, Neil Westmacott, Victor Corrie, Keith Moore), Balfour third (Ron Oakley, George Wellwood, Walter Erickson, Peter May; (8 and 9) Procter first (Perry Bedard, Gordon Fitchett, Thor Sandberg, Grant McKinnon), Willow Point second (Dacid McElroy, John Robinson, Jerry Westmacott, Douglas Moore), Balfour third (John Noakes, Scott Heuston, Martin Heuston, Peter Kapak).

PCL Officials Pull Several Player Deals

By The Associated Press

Rains that drowned out Pacific Coast League action on the diamond apparently promoted it in the front offices Monday.

San Francisco announced the release of righthand pitchers Duane Pillette and Bob Thollander.

Pillette, 34, was released outright.

"Surprised? I was shocked," declared the hurler, who had notched a record of four triumphs against one loss and a 2.89 earned run average although failing to finish his last three starts.

Thollander, 27, went to Oklahoma City of the Texas League. He had a 2-2 record an era of 3.52. Infielder Grady Hatton came off the [illegible] disabled list to round out the 21-player limit.

The Sacramento Solons, 14 games down in the PCL cellar, announced the purchase of infielders Artie Wilson and Leo Righetti from Seattle and the sale of infielder-outfielder Russ Rosburg to Little Rock in the Southern Association.

The Rainiers obtained utility infielder Lyle Luttrell, 27, from the Washington Senators on option as a replacement for Righetti. Luttrell hit .324 for Chattanooga in the Southern Association last year.

Los Angeles sold outfielder Bob Borkowski to Portland. The Angels bought outfielder Bert Hamric from Montreal.

The Beavers sold outfielder Frank Ernaga to the Chicago Cubs.

San Francisco's Frank Kellert adn Seattle's Joe Taylor top the League's batting on the basis of figures compiled through Sunday. Kellert has 51 hits and .359 mark. Taylor .328 leads in runs batted in, 344, and homers, 10.

Dominating the pitching are two righthanders, Dic Hanlon of Los Angeles and Ben Daniels of Hollywood. Hanlon boasts a 5-0 record and the lowest earned run average in the league, 1.54. Daniels has posted six victories without a loss.

Fights

New York — Archie McBride, 186, Trenton, N.J., outpointed Willie Besmonoff, 195, Germany, 10.

DON'T TAKE CHANCES

GET A 7 POINT BRAKE CHECK TODAY

- Front wheels pulled . . . linings inspected
- Brake drums checked
- Front wheel bearings inspected
- Brake assembly cleaned
- Hydraulic system checked
- Brakes adjusted
- Brakes road tested

Raybestos 7 POINT BRAKE CHECK Service

The Way to Brake Safety— THE ENGINEERED PLAN

F-4602

CANADA'S BEST KNOWN AND LARGEST SELLING BRAKE LINING

NEW LOW PRICES

GOODYEAR

3-T SUPER CUSHION

$12.45

With Your Class "A" Trade-in. (Sizes 600x16)

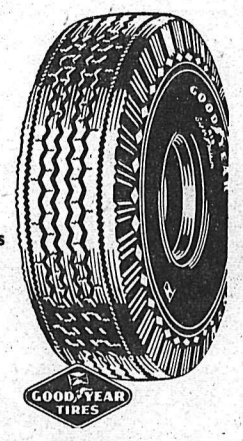

Unequalled Tire Safety at This ROCK-BOTTOM PRICE

What a buy—quality through and through. Goodyear's exclusive 3-T cord body fights off the three main tire killers . . . Heat, Shock and Fatigue.

Lowered Prices on Other Sizes
$12.95 (Size 6.70x15)
$14.95 (Size 7.10x15)
With Your Class "A" Trade-In

ANDY'S TIRE SHOP

323 VERNON ST. PHONE 1930

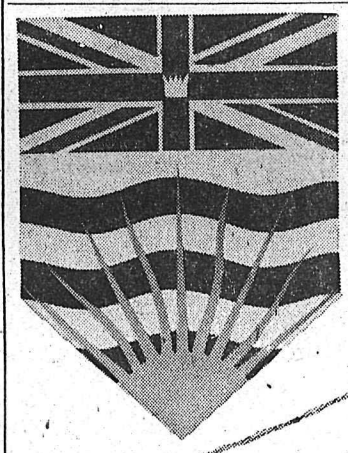

UNITY, SECURITY, FREEDOM

Canada's got it Hold on to it!

VOTE FOR CANADA

VOTE LIBERAL

B. C. Liberal Association

ME103

VOTE McLOUGHLIN | X

SPORTS

Outlaws Cop Annual New Denver Tourney

NEW DENVER — Nelson Outlaws Monday whipped New Denver-Silverton 6-2 and followed up with an 11-1 victory over Nakusp to win the annual Victoria Day baseball tournament. Nakusp qualified for the final with a 14-8 victory over Fruitvale.

Feature of the second game was the pitching of lanky righthander Walt Avis, who restricted Nakusp to two hits—singles in the first and sixth. The game ended after 5½ innings when Nakusp conceded.

Outlaws scored twice in the first, three times in the second, twice in the fourth and four times in the fifth. In the opener, they overcame a 4-0 first-inning deficit to win easily. Stan Grill, with Les Hufty working in emergencies, won the game.

Big blow in the first game was Don Hoffman's two - run double in the sixth on a 3-2 pitch. Ken White drove home two runs in the four-run third with a booming triple. He scored when Bo Gillis doubled.

White picked up two hits in each game. Nobody else on the Nelson squad earned more than two for the day.

Robbie Closer To Title Bout

NEW YORK (AP) — Middleweight champion Sugar Ray Robinson has agreed "in principle" to a title defence against welterweight king Carmen Basilio in September, the International Boxing Club said Tuesday.

Robinson, accompanied by several members of his brain trust, conferred with James D. Norris president of the IBC, Tuesday afternoon. Terms have not been settled, an IBC spokesman said.

Financial terms and other details will be discussed later when Basilio and his managers return from the Pacific Coast, the spokesman said.

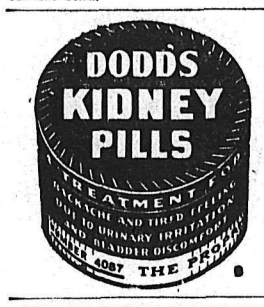

RADIO MOSCOW CLAIMS RECORD

LONDON (CP) — Radio Moscow said Tuesday Albert Ivanov ran a 30 kilometer race (18 miles, 1128 yards) in one hour, 33 minutes, and 33 seconds at a meet in Leningrad

The feat set a new Soviet Union record. No claim was made of Ivanov's run bettering the listed world's best time of 1:35:03.6 set up by A. Viskari of Finland in October, 1956.

Gift Cigarettes for CANADA'S MIDDLE-EAST MILITARY PERSONNEL...

Player's AND OTHER IMPERIAL TOBACCO BRANDS CAN BE SENT TO CANADA'S UNITED NATIONS EMERGENCY FORCE

$1.60 sends 400
Player's
Sweet Caporal, Matinée, Viceroy or Winchester.
Price includes postage.

Mail order and remittance to:
IMPERIAL TOBACCO CO.
P.O. Box 6500, Montreal

Billy Pierce Shackles New York; Tigers Go 16 to Squeeze Past Birds

By THE ASSOCIATED PRESS

Chicago White Sox gained their first victory of the season against New York Tuesday night, increased their winning streak to eight straight and boosted their first-place American League lead over the Yankees to three games.

Billy Pierce, Chicago's ace southpaw, pitched a four-hitter for his sixth triumph as the White Sox humbled the Yankees 3-1 before 28,059 Yankee Stadium spectators.

The triumph enabled the White Sox to maintain their two-game bulge over Cleveland Indians, who broke their second-place tie with New York by defeating Boston Red Sox 8-2.

Camilo Pascual hurled a seven-hitter as Washington shut out the Kansas City Athletics 3-0.

Detroit defeated Kansas City 2-1 in 16 innings.

TIE FOR SECOND

Brooklyn defeated Cincinnati 6-1 to climb into a second-place tie with Milwaukee, a game and a half behind the National League leading Redlegs. Rain ended the Braves - Philadelphia game with the score tied at 1-1 at the end of 5½ innings. The entire game will be replayed at a future date.

Chicago scored two unearned runs in the ninth inning to come from behind and defeat the New York Giants 4-3. Rain postponed the Pittsburgh-St. Louis game.

Pierce permitted the world champions only four hits and struck out eight to atone for a previous loss to New York. The southpaw did not permit a hit after the fourth inning. He retired the last 16 batters he faced.

Whitey Ford, making his first start since he was injured on May 4, was the loser. The Yankee southpaw was clipped for all Chicago's six hits before he was knocked out of the box in the seventh.

YANK ERROR COSTLY

Trailing 1-0, the White Sox scored three runs in the sixth on a pair of singles, a walk, a sacrifice bunt and a damaging Yankee error. After Larry Doby drew a one-out walk, Jim Landis was safe on Bobby Richardson's error and Jim Rivera promptly tied the score with a run-scoring single. Bubba Phillips' perfect squeeze bunt scored Landis and Pierce added an insurance run with a single that scored Rivera.

Lou Berberet's home run in the sixth spoiled Rine Duren's bid for a perfect game and started the rookie Kansas City righthander to his third defeat without a victory. Washington added single runs in the seventh and eighth to chase Duren.

Chicago Carrasquel's grand slam home run featured Cleveland's 12-hit attack against three Boston pitchers. A five-error Red Sox defense, four of them coming in one inning, also helped the Indians. The victory went to Early Wynn, who spaced seven hits for his fifth victory against three defeats.

HOMERS HELP PODRES

Red Sox shortstop Billy Klaus, who committed three errors in a wild sixth inning, was hit in the face by a grounder off the bat of Al Smith in the seventh, and left the game. No estimates were made on how long he would be out.

Home runs by Pee Wee Reese and Sandy Amoros backed up Johnny Podres' nine-hit pitching as the Dodgers ran their winning streak to five games. Catcher Ed Bailey's home run prevented a shutout for Cincinnati. Hal Jeffcoat was the loser.

Two infield errors plus singles by Jack Littrell and Cal Neeman after two out in the ninth gave the Cubs their tying and winning runs and enabled them to win their first home game in nine starts this season. Turk Lown, who relieved starter Dick Drott in the ninth, was the winner. The loss was charged to Stu Miller, who gave up only four hits and struck out seven.

EASY VICTORIES PROPEL CRESTON TO TOURNEY WIN

CRESTON — Creston's entry in the East Kootenay Baseball League proved to the satisfaction of local viewers over the weekend that they will be a force to be reckoned with during the season which starts next Sunday.

Defeating Cranbrook and Kimberley Hobos in successive games by decisive margins, Creston won the first Creston Blossom Festival Baseball tournament although hampered by rain and chilly weather.

Creston supported Melvin Folkman's fine hurling for a 7-1 victory in the first game, then stopped Kimberley 5-0 in a rain-shortened final. Kimberley qualified for the final with a 6-3 win over Fernie.

John Drysdale handcuffed Kimberley with two hits while striking out nine in the five-inning windup.

BASEBALL SCORES

AMERICAN LEAGUE

Cleveland	000 101 420	8 12 0
Boston	001 000 010	2 7 5

Wynn and Hegan; Sisler, Porterfield (8), Minarcin (9) and White, Daley (7). L—Sisler. HR: Clev.—Carrasquel.

Detroit	000 001 000 000 000 1	2 10 0
Baltimore	001 000 000 000 000 0	1 11 0

Bunning, Foytack (14) and House, Wilson (8); Moore, Fornieles (16) and Triandos, Ginsberg (10). W—Foytack; L—Fornieles. HR: Balt.—Moore.

Kansas City	000 000 000	0 7 0
Washington	000 001 11x	3 7 0

Duren, Trucks (7) and Smith; Pascual and Berberet. L—Duren. HR: Wash.—Berberet.

Chicago	000 003 000	3 6 1
New York	000 100 000	1 4 1

Pierce and Lollar; Ford, Ditmar (7), Turley (9) and Berra. L—Ford.

NATIONAL LEAGUE

New York	00 011 010	3 5 3
Chicago	200 000 002	4 4 0

Miller, Consuegra (9) and Katt; Drott, Lown (9) and Neeman. W: Lown; L: Miller. HR:NY—Mays. Chi—Banks.

Philadelphia	000 100	1 4 1
Milwaukee	000 01x	1 3 1

(Tie, called end of 5½ innings, rain).

Cardwell and Lopata; Conley and Crandall.

Brooklyn	200 022 000	6 12 1
Cincinnati	010 000 000	1 9 3

Podres and Walker; Jeffcoat, Nuxhall (6), Hacker (8) and Bailey. L—Jeffcoat. HRs: Bkn—Reese, Amoros; Cin—Bailey.

PHONE 1844 FOR CLASSIFIED

CARD RESERVE IN HOSPITAL

ST. LOUIS (AP) — Tom Alston, reserve first baseman and first Negro ever to wear a St. Louis Cardinal uniform, was in Jewish hospital Tuesday for tests to determine why he has lost 15 pounds since spring training.

The club moved to put him on the disabled list, which would permit them to bring up another player, but baseball commissioner Ford Frick awaited a physician's report before acting on the request.

When the Cardinals put out $100,000 in cash and players for Alston after the 1953 season, his weight was listed at 210. He weighed 191 at the end of spring training and is now down to 176.

Former Cup Stars Assume Top Spots

MONTREAL (CP)— Three former Davis Cup players have been appointed to administrative posts in the Canadian Lawn Tennis Association, it was announced Tuesday.

Lorne Main of Toronto is first vice - president, Jim Macken of Vancouver second vice - president and Jack Spencer of Montreal chairman of the Davis Cup selections and national ranking committees.

One of Those Days!

BOSTON (AP)—Shortstop Billy Klaus was lost by the Boston Red Sox indefinitely Tuesday as the result of a facial injury which climaxed an afternoon he would rather forget.

Klaus committed three errors in one inning—one shy of the all-time record — and banged into a rally-killing double play with the bases loaded before he was hurt.

PATTY, GIL SHEA TOPS IN PARIS

PARIS (AP) — Budge Patty and Gil Shea, a pair of Californians, advanced through opening matches Tuesday but a scrawny young Queenslander stole the opening show in the French international tennis championships.

Malcolm Anderson, a 21-year-old sub on the Australian Davis Cup team, scored the first major upset when he eliminated Nicola Pietrangeli, Italy's No. 1 player, 6-4, 6-2, 3-6, 6-4. Pietrangeli, rated most improved player in Europe, was seeded third behind Australia's Lew Hoad and Ashley Cooper.

Patty, from Los Angeles but a resident of Paris in recent years, played spasmodically in eliminating Francis Nys of France 7 - 5, 6-0, 1-6, 6-1 after receiving an opening bye. Shea, a crew-cut stylist also from Los Angeles, gained a default from Giorgio Fachini of Italy.

Three U. S. women prevailed in the opening round. Dorothy Head Knode of Alameda, Calif., won over Henriette Siary of France 6-2, 6-3. Darlene Hard of Montebello, Calif., beat Hungary's Georgi Erdodi 6-1, 6-2. Carol Liguori of Brooklyn advanced over Mrs. Jeanne Traut of France 6-1, 6-2.

Early Play Ragged For Lawn Bowlers

Practice games were played Monday morning and afternoon by approximately 24 members as Lakeside Lawn Bowling Club officially opened the 1957 season. A long layoff contributed to a slight lack of form, but all expressed the opinion that after a few more games they would be ready for competitive bowling.

Park superintendent Frank Holt said the greens would require at least two weeks of preparation before first-class condition would be attained. In the meantime, practices will be continued.

Ti-Cats Covet Harry Lampman

HAMILTON (CP) — Hamilton Tiger-Cats of the Big Four said Tuesday night they have offered several players to Saskatchewan Roughriders of the Western Interprovincial Football Union for Harry Lampman, Canadian end.

Club president Jake Gaudaur said he hasn't yet received a definite answer.

Lampman has expressed interest in playing here. The former Queen's University star was put on the Montreal Alouettes draft list when he graduated in 1954 but was signed by Saskatchewan since the western league was not in the draft at the time.

Tiger-Cats agreed to give up their No. 1 college draft choice for 1958 to Montreal for the right to negotiate with Saskatchewan for Lampman's services.

Classified Ads Get Results

Boxing Match In Commons No. Decision

LONDON (Reuters)—Slim Dr. Edith Summerskill and burly Mrs. Bessie Braddock Tuesday night fought another round in the House of Commons in their periodic battle over whether boxing should be banned.

Contending that it should, Laborite Summerskill said Parliament should sympathize with those who felt that "unscrupulous promoters and managers are exploiting young men in the business of prize fighting."

Experts said that after 50 fights the "softening up process" set in, she said. The fighter was unable to time his blows and he eventually got knocked out because his brain was damaged.

Laborite Braddock replied that Dr. Summerskill sometimes got things "a little mixed up." Professional boxers resented her attacks.

"Many people in the country like to watch boxing," she said, adding: "I do. It is only the voting in this House that prevents me going regularly."

Veteran Kennedy Joins Brooklyn

CINCINNATI (AP) — Brooklyn Dodgers signed Bob Kennedy, veteran American Leaguer, for pinch hitting purposes and sent Cuban pitcher Rene Valdes to Montreal Royals on option.

Kennedy, 37, a third baseman and outfielder who played with Cleveland, Detroit, Baltimore and Chicago in the American League, was unconditionally released by the White Sox May 14. Kennedy batted .264 with Baltimore and Chicago last year.

Valdes was signed to a Brooklyn contract after a good showing in spring training. But the Dodgers, pleased with the work of their young pitchers, sent Valdes to their International League farm club for the season. He had a 1-1 record in relief.

He won 22 games with Portland Oregon, of the Pacific Coast League last season, striking out 148 men and walking only 69 in 254 innings.

ROCK 'N' ROLL
STUDENT DANCE

Nelson Civic Centre
FRIDAY
MAY
24

More Canadians
USE THE
I·A·C· MERIT PLAN
THAN ANY OTHER PLAN

When you buy your car on the MERIT PLAN you can do so with full confidence. The record speaks for itself — for over twenty-five years this all-Canadian company has served . . . *and satisfied* . . . more customers than any other financing plan.

I·A·C· MERIT PLAN
Canada's Most Used Time Payment Plan

Watch your budget when you buy "on time".
Avoid "easy terms" and "low down payment" financing — they're more costly in the end.

See your MERIT PLAN dealer.
He'll recommend the best terms for you.

INDUSTRIAL ACCEPTANCE CORPORATION LIMITED
Sponsors of Canada's Most Used Time Purchase Plan

Refresh with pleasure—

Serve
Kootenay
Pale Ale
In new handy carry-packs

6327-3

This advertisement is not published or displayed by the Liquor Control Board or by the Government of British Columbia.

LI'L ABNER

HENRY

LONE RANGER

BLONDIE

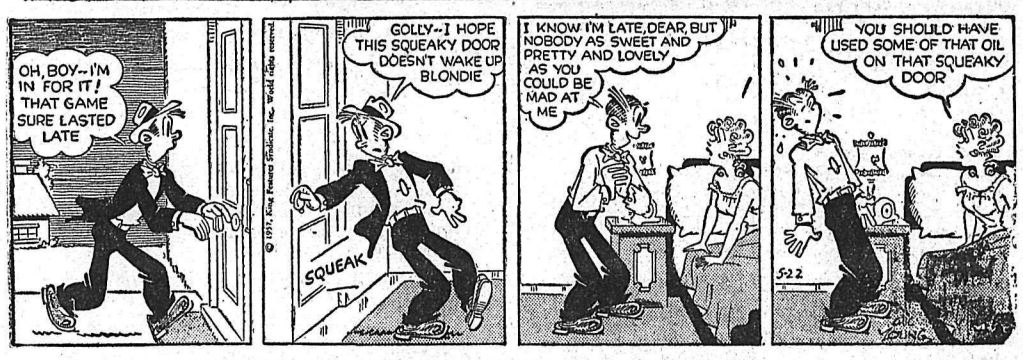

SECRET AGENT

DONALD DUCK

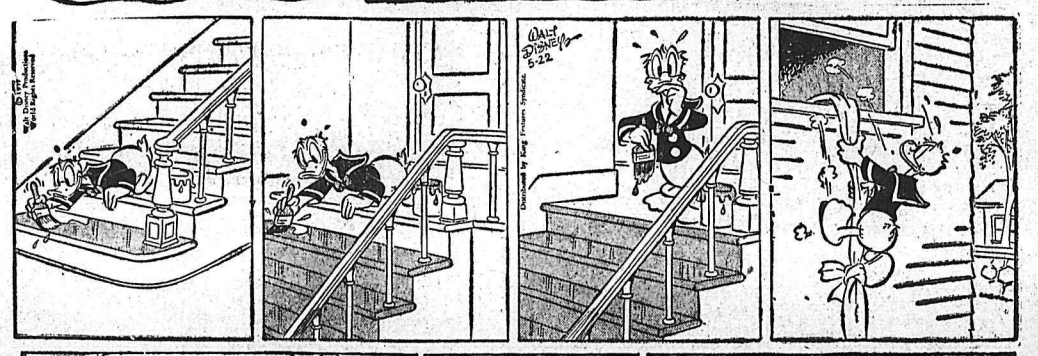

BUZ SAWYER

B. BAILEY JIGGS

STOCK QUOTATIONS

The Daily News does not hold itself responsible in the event of an error in the following lists.

TORONTO STOCKS

(Closing Prices)

MINES	
Acadia Uranium	.13
Algom Uranium	.23⅛
Amal Larder	.23
Anacon Lead	1.56
Anglo Rouen	.73
Atlin Ruff	.81
Aubelle	.09
Aumacho	.22
Aumaque	.14
Aunor	1.65
Barnat	.29
Base Metals	.68
Baska Uranium	.39
Brunhurst	.11
Brunswick	9.00
Buffalo Ank	1.45
Buff Can	.17
Buff Red Lake	.08
Callinan	.38
Can Met	4.60
Cassiar	7.15
Central Patricia	2.58
Chimo	1.32
Chromium	2.95
Coin Lake	.12
Cons Denison	.22⅜
Cons. Discovery	2.90
Cons Halliwell	.91
Cons Howe	3.20
Cons Mining & Smelting	23.75
Cons Red Pop	.23
Con Sub	2.55
Conwest	6.30
Copper Corp	.55
Copper Man	.23
D'Aragon	.28
Donalda	.20½
East Amphi	.14½
East Malartic	1.20
East Sullivan	3.75
Giant Yel.	4.90
Glen Uranium	.44
Goldcrest	.15
Golden Manitou	.97
Grandines	.14
Gunnar Gold	.19¾
Harminerals	.36
Hasaga	.19
Headway	.70
Hollinger	.31
Hudson Bay	.65¾
Inspiration	.72
Int. Nickel	106.50
Iron Bay	4.10
Joliet Que.	.54
Jonsmith	.18
R J Jowsey	.82
Kenville	.09
Kerr Addison	14.75
Labrador	23.37½
Lake Lingman	.12
Lakeshore	6.15
Lexindin	.32
Little Long Lac	2.75
Lorado	1.30
Louvic't	.14½
Macassa	2.05
Madsen R. L.	1.50
Malartic G. F.	1.30
Maneast	.30
Maritime Mining	1.50
Mart McNeely	.13
McLeod	1.05
McMarmac	.13
McKenzie R L	.23
Milliken	3.60
Mining Corp.	16.25
Mogul	1.48
Multi Mins	.93
New Alger	.14
New Bidlamaque	.11
New Delhi	1.10
New Fortune	.13
New Highridge	.28
New Harricana	.34
New Jason	.11
New Lund	.45
Nipissing	2.65
Nisto	.10
Noranda New	49.12
Norgold	.24
Normetals	4.60
Norpax	1.25
North Can	1.61
Opemiska	12.00
Pickle Crow	1.42
Placer Devel	10.75
Preston E. D.	7.75
Quebec Copper	.70
Quebec Lab	.13
Quebec Lithium	9.00
Quebec Metallurgical	2.37
Quemont	12.75
Radiore	1.05
Rayrock	1.60
San Antonio	.51
Sherritt Gordon	6.20
Silver Miller	.78
Stadacona	.35
Steep Rock	22.62½
Slocan Van Roi	.12
Sullivan Con	3.10
Sylvanite	1.48
Teck Hughes	1.66
Temagami	3.90
Thomp-Lund	.85
Tombill	.55
Torbrit	.40
United Keno	5.25
Upper Canada	.70
Ventures	41.00
Vicour	.20
Violamac	1.65
Waite Amulet	7.85
Wiltsey Goglin	.18
Wright Hargreaves	1.35
Yale	.26
Yellowknife Bear	1.75
OILS	
American Leduc	.35
Banff Oils	2.75
Bailey Selburn	17.00
Bata Petroleum	.16
Calgary and Edmonton	31.50
Can Admiral	.47
Cdn Atlantic	8.60
Canadian Devonian	9.00
Can Decalta	1.30
Central Explorers	4.30
Commonwealth Pete	3.80
Cons Peak	.10
Devon Leduc	2.53
Duvex	.17
Highcrest	.34
Home A	22.25
Liberal Pete	2.36
Long Island Pete	.23
Marigold	.25
Midcon	1.53
Nat. Pete	4.00
New Continental	.65
New Gas Expl	2.15
Okalta	2.82
Pacific Pete	27.37½
Petrol	1.08
Ponder	.68
Prov Gas	3.60
Royal Canadian	18.37½
Spooner	.60
Stanwell Oil	1.39
Triad	7.75
United Oils	4.10
INDUSTRIALS	
Abitibi	31¼
Algoma Steel	141
Aluminum	43
Argus 2nd pfd	47½
Atlas St	27
B A Oil	56½
Bathurst Power	55
Beatty Bros	6¾
Bell Telephone	43¾
Brazilian	8⅝
B C Electric 4s	43
B C Electric 4s	90½
B C Forest	10⅝
B C Packers A	16⅝
B C Packers B	16
Burns A	11
B C Power A	49⅝
Canadian Breweries	26⅛
Canadian Canners	14
Canadian Celanese	14½
Can Cement	28⅝
Can Chem Co	7
Canadian Dredge	22⅜
Can Oil	34¾
Canadian Pacific Rly	34⅛
Cockshutt	8¼
Cons Gas	37
Dist Seagram	32¼
Dom Foundries	31¾
Dom Magnesium	16
Dom Steel Ord	22¼
Dom Stores	53
Dom Tar & Chemical	11⅝
Dom Textiles	8⅛
Eddy Paper	50
Famous Players	17⅝
Fanny Farmer	20½
Fleet Air	89
Ford A	105
Gatineau	31
Gen Steel Wares	6½
Goodyear	188
Godyear pfd	44
Gypsum Lime	25½
Howard Smith	33¾
Imperial Oil	59¼
Imp Tobacco	5¾
Int Pete	56⅛
Laura Secord	18⅞
Loblaw A	21¼
Loblaw B	21¼
Massey Harris	6⅝
McColl Frontenac	78¼
Mont Loco	18
Moore Corp	68⅞
Nat Steel Car	27½
Page Hershey	139
Powell River	42¼
Power Corp	76
Russ Industries	11½
Shawinigan	92½
Sicks Brew	22
Simpsons A	19⅜
Southam	54
Standard Paving	39¾
Steel of Canada	68½
Union Gas of Can	81
United Steel	15½
Weston George	25¼

Calgary Livestocks

CALGARY (CP) — Trading was moderately active on the livestock market Tuesday and prices were generally in line with last week's close. Offerings: 1,050 cattle and 15 calves. Most offerings were good to choice butcher steers and heifers.

Near choice butcher steers 18.25-18.60, good 17.25-18, medium 16,17, common 14-15.50; choice butcher heifers 17-17.50, good 15.50-16.50, medium 14-14, common 12-13.50; good cows 13.25-14, medium 12-13, common 10.50-11.50, canners and cutters 6-10; good feeder steers 17-18, good stock steers 17-18, common to medium 14-16.50.

Hogs $28.25 and sows $16.75.

No sheep available.

BELEM, Brazil (AP)—An army training plane exploded in flight here Monday, killing Lieut. Vargas de Silva, nephew of the late president of Brazil, Getulio Vargas.

Enjoy a Refreshing Little Lift

Right While You Work

Chew fresh-tasting, delicious Wrigley's Spearmint Gum.

Get some today.

TELEVISION FOR TODAY

Times Shown Are Pacific Standard Time

KXLY TV — Channel 4

8:15 Good Morning
8:30 Search For Tomorrow *
8:45 Guiding Light *
9:00 Romper Room
9:30 As The World Turns *
10:00 Our Miss Brooks *
10:30 Houseparty *
11:00 The Big Payoff *
11:30 Bob Crosby Show *
12:00 Brighter Day *
12:15 Secret Storm *
12:30 Edge of Night *
1:00 Garry Moore *
1:30 Godfrey Time *
1:45 Variety Time
2:00 Valiant Lady
2:15 Love of Life
2:30 Strike It Rich *
3:00 What's Cookin'
3:30 Win A Dinner
4:00 Klixy The Klown
5:00 The News
5:15 Doug Edwards *
5:30 Fun Time
6:00 U.S. Steel Hour *
7:00 Giant Step
7:30 Crusader
8:00 The Millionaire *
8:30 I've Got A Secret *
9:00 Godfrey Time
10:00 Rosemary Clooney Show
10:30 The Movie Man

KHQ TV — Channel 6

7:40 Test Pattern
7:45 Color Test Pattern
7:55 Bible Reading
8:00 Tic Tac Dough *
8:30 It Could Be You *
9:00 Home *
9:38 Local News
9:45 Home *
10:00 Price Is Right *
10:30 Tenn. Ernie Ford *
11:00 Matinee Theatre (C) *
12:00 Queen For A Day *
12:45 Modern Romances *
1:00 Topper *
1:30 Truth or Consequences *
2:00 Women
3:00 Matinee On Six
4:30 Mr. Engineer
5:00 Five o'Clock Movie "Undying Monster"
6:30 Weatherwise Front Page
6:40 Newspaper of the Air
6:45 NBC News *
7:00 Masquerade Party (C) *
7:30 Father Knows Best *
8:00 Western Marshal
8:30 Highway Patrol
9:00 This Is Your Life *
9:30 Studio 57
10:00 I Led Three Lives
10:30 News Desk
10:45 Late Movie "Intermezzo"

KREM TV — Channel 2

12:00 Featurama
1:45 Test Pattern
4:30 Popeye
4:50 Watch the Birdie
5:00 Mickey Mouse Club
6:00 Buffalo Bill Jr.
6:30 Newsroom
6:40 Weather Sketch
6:45 John Daly
7:00 Wed. Night Fights
7:50 Hank Weaver's Corner
8:00 Disneyland
9:00 Headline
9:30 Ozzie and Harriet
10:00 Ford Theatre
10:30 Channel 2 Theatre

(Programs subject to change by stations without notice.)

ON THE AIR

CKLN PROGRAMS — **1240 ON THE DIAL**

(PACIFIC DAYLIGHT SAVING TIME)

WEDNESDAY, MAY 22, 1957

7:00—News
7:05—Morning Devotions
7:10—Farm Fare
7:15—Chapel in the Sky
7:30—News
7:35—Morning Sports Review
7:40—Wake-Up Time
8:00—News
8:10—Sports News
8:15—Opening Markets
8:20—Breakfast Varieties
8:55—Entertainment World
9:00—News
9:05—Shoppers' Guide
9:15—Story Parade
10:00—News
10:05—Shoppers' Guide
10:15—Happy Gang
10:45—Summer Series, UBC Digest
11:00—News
11:05—Woman's World
11:15—Morning Melodies
12:00—The Dinner Bell
12:15—Sports News
12:25—News
12:30—Farm Broadcast
12:55—Prairie News
1:00—CKLN Reports
1:15—Matinee
1:45—Pacific News
2:00—School Broadcast
2:30—Trans-Canada Matinee
3:30—Sacred Heart
3:45—B.C. Roundup
4:30—Music for Young Pianists
4:45—Legends of Indonesia
5:00—Rolling Home Show
6:00—News
6:10—Strikes 'n' Spares
6:15—Closing Markets
6:20—CCF Talk
6:35—Cavalcade of Melody
7:00—News and Roundup
7:40—Victorian Bouquet
10:00—News
10:10—Sports News
10:15—The Story of Sport
10:30—Sign Off

CBC PROGRAMS

(PACIFIC DAYLIGHT SAVING TIME)

THURSDAY, MAY 23, 1957

7:00—Fisherman's Broadcast
7:15—Musical Matinee
7:30—News
7:35—Musical Minutes
7:40—Morning Devotions
7:55—Musical March Past
8:00—News and Weather
8:10—Sports News
8:15—Morning Music
8:45—Laura Limited
9:00—News
9:15—Your Good Neighbor
9:30—Morning Concert
10:00—Morning Visit
10:15—Happy Gang
10:45—Old-New
11:00—Radio Theatre
11:15—Kindergarten of the Air
11:30—The Listening Glass
12:15—News
12:25—Showcase
12:30—B.C. Farm Broadcast
12:55—Five to One
1:00—Afternoon Concert
2:00—School Broadcast
2:30—Trans-Canada Matinee
3:45—Footlight Favorites
4:00—Today's Music
4:30—The Bronze Boot
4:45—Camp Wilderness
5:00—News
5:15—By-Line
5:20—Sports
5:30—Dominion Festival
5:45—Rawhide
6:00—Designed for You
6:30—Boon Companions
7:00—National News
7:30—Marine Investigator
8:00—Winnipeg Drama
8:30—Election Talks
9:00—TBA
9:15—Vancouver Chamber Orch.
10:00—News
10:15—King of an Island
10:30—Eventide

DAILY CROSSWORD

ACROSS

1. Mud flat (Ir.)
5. Man's name
9. Chisel
10. Coins (Turk.)
12. Tender
13. Cease (naut.)
14. Affront
16. Otherwise
17. Chinese river
18. Food fish
20. River (Latv.)
21. Greek letter
23. An item of business
26. Conflict
28. Card game
29. Swathe
32. End
35. Exclamation
36. Clothes
38. Near (abbr.)
39. Incite
42. Veinstone
44. Girl's name
46. City (Fr.)
47. English county
48. Sea eagles
49. In this place
50. Bodies of water

DOWN

1. Underside of staircase
2. Sail nearer the wind
3. S-shaped moldings
4. French actress
5. The wallaba (Braz.)
6. Wash
7. Inland sea (Asia)
8. County (N. Y.)
9. Web-footed bird
11. Vapor
15. Loose hanging point
19. Representatives
22. Milkfish
24. Negative reply
25. Speck
27. Public notice
29. Disgrace
30. River in a song
31. Ship's record
33. Hardens
34. Weigh down

Yesterday's Answer

37. Breathe noisily
40. Gaelic
41. Layer
43. A quality (phil.)
45. Hewing tool

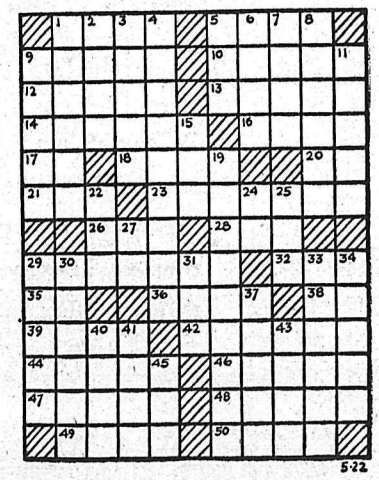

DAILY CRYPTOQUOTE — Here's how to work it:

A X Y D L B A A X R
is L O N G F E L L O W

One letter simply stands for another. In this sample A is used for the three L's, X for the two O's, etc. Single letters, apostrophes, the length and formation of the words are all hints. Each day the code letters are different.

A Cryptogram Quotation

M V C B A Z V C ' W W Q W H O Z F M V G H M B N P B M A D Q A G M M C K A B G S H M G V A J — G A S L H T M A B.

Yesterday's Cryptoquote: OF ALL THE ANIMALS, THE BOY IS THE MOST UNMANAGEABLE—PLATO.

Distributed by King Features Syndicate

SMALL INVESTMENT — LARGE RETURNS

That's the Want Ad Story PHONE 1844

BIRTHS

RYLEY—To Mr. and Mrs. James Ryley, 610 Cedar Street, Nelson, at Trail-Tadanac Hospital, May 15, a daughter.

TRIGGS — To Mr. and Mrs. Stanley G. Triggs of Courtenay, B.C., on May 19, a daughter. Mr. Triggs lived in Nelson formerly.

FRITZ—To Mr. and Mrs. John Fritz of Salmo, at Kootenay Lake General Hospital May 21, a daughter.

GRANT—To Mr. and Mrs. William Grant, 414 Silica Street, at Kootenay Lake General Hospital May 21, a son.

HELP WANTED

TRADES TRAINING OPPORTUNITIES for YOUNG MEN of 16

EARN WHILE YOU LEARN A TRADE through the Canadian Army Soldier Apprentice Plan. If accepted, you will be given a two-year course in one of 22 different trades then posted to a Regular Army unit.

Enrolment starts June 3rd, training in September.

As an Apprentice you will receive:

- Half pay to 17, then the full pay of a regular soldier.
- Excellent military and trades training under picked instructors.
- Further academic training.
- Free medical and dental care.
- A chance to develop physically.

You must be 16 on the day you enrol, have a Grade 8 education or better, and meet Army requirements.

Applications are being received now and will be considered in the order received.

The numbers that can be trained in each trade are limited. ACT NOW. See your local Army Recruiting Station, or mail the coupon below.

ARMY RECRUITING STATION,
THE ARMOURIES,
NELSON, B.C.

Please send me, without obligation, your pamphlet on the Soldier Apprentice Plan "The Way to a Fine Future."

NAME .....
ADDRESS .....
CITY/TOWN .....
PROV. .....
TELEPHONE .....

SALESMEN AND DISTRICT MANAGERS
Rapidly expanding Canadian Company offer wonderful opportunity to men of high caliber and sales ability, exclusive sales rights, non competitive. No objection to carrying as a second line. Excellent earnings. Investigate this opportunity. Write giving experience to Box 4450 Nelson Daily News.

FOR SCHOOL DISTRICT NO. 7 (Nelson) School bus driver and maintenance man. Applicants must have Class A Drivers certificate. Applicants to state age, salary required and other details of qualifications. Duties to commence June 3, 1957. Forward applications immediately to Secretary Treasurer, School District No. 7, 554 Stanley St., Nelson.

ADMINISTRATOR WANTED
Capable administrator-accountant required for Creston Valley Hospital immediately. Salary commensurate with ability and experience. Address all replies to Hospital Board, Creston, B.C., giving experience and salary required.

2 SHOP MANAGERS, 1 CREW manager, 6 salesmen wtd., top commissions, bonus, promotion within 4 weeks if qualified. Unions Peters Ltd. Phone Trail 2080.

WANTED—BRIGHT BOY AGE 16-18 to learn grocery business, full time employment, with excellent future. Apply Overwaitea Ltd., Nelson.

WANTED EXPERIENCED MECHANIC and arc Welder. Apply 57 Nakusp or Phone 80-R New Denver 9-4 after 5 28-R Nakusp.

HELP WANTED — FEMALE

HELP WANTED AT ONCE. MUST be over 20, Further details apply to Empire Cleaners in person at 321 Baker St.

WAITRESS WANTED. PHONE 391 or 1877.

SITUATIONS WANTED

ALL CARPENTER WORK, CONcrete and cement floors, sanding, floor laying, gyproc paint filling, chimneys and fire places. Guaranteed free estimate. H. Zylstra, Phone 1437-R.

LIVESTOCK, POULTRY AND FARM SUPPLIES, ETC.

FOR SALE ONE COW JUST freshened, 2nd calf. Very good milker, Apply P. P. Reibin, Taghum.

10 MO. OLD CHICKENS LAYING good $2.00 ea. Mrs. F. Pictin, Salmo, B.C.

JUST FRESHENED AYRSHIRE cow. Apply M. W. Makortoff, Raspberry Village, Castlegar.

WEANER PIGS READY MAY 28th. G. Hamilton, 7 Mile, R.R. 1.

PROPERTY, HOUSES, FARMS, ETC., FOR SALE

KOOTENAY LAKE FRONTAGE
9.93 acres with 235.62 feet lake frontage, good access road, near Harrop Ferry. Buy now and enjoy our beautiful lake this summer. Cash price **$1760**

HOME AND BUSINESS
Established Store and Cafe serving North Shore Motels, local residents, etc. Building is two storeys with living quarters above, 3 bedrooms, living room, bathroom and good-sized kitchen. Business, building and equipment as is for only $7500 down payment. Full price **$16,500**
Vendor says will accept a home for part of the down payment. Will listen to any proposition you have.

N. H. A. APPROVED LOTS
16 locations to choose from priced from $1600 to $1100 each. Cash or terms. Buy now for your new home.

NORTH SHORE LOT
70 by 200 feet with water and electricity, level, good access, wonderful view. Full cash price **$1250**

SPECIAL
Small 2 bedroom home at 1416 Vancouver Street on two lots. Cash **$2100**

HOME WITH A VIEW
New 2 bedrooms, large kitchen with dining area, beautiful living room with picture window. Seperate garage. Good sized lot. Let me show you this cheerful, livable home. Cash price **$10,500**

BUSINESS OF YOUR OWN
CAFE at Kootenay Bay doing a good business forced to sell due to health. Full price **$6600**
With $4000 down payment.

SMALL DOWN PAYMENT
Older 3 bedroom home at 110 High St. Wonderful view. Full price **$4500**
With $750 Down.

ROSEMONT
New three bedrooms, full basement, exceptionally well constructed, easy to heat, on two lots. Full price **$9500**
With $2500 down, balance monthly $50, plus 6% int.

FULLY LANDSCAPED
Ideal Family Home, nine years old. 2 B.R.s down and 2 B.R.s upstairs, living room, D.R. and nice kitchen, bathroom main floor; full basement, economical automatic oil heat; located on four corner lots, fruit trees, garden, near bus transportation. Separate garage. — Price reduced from $14,500 to **$14,000**
With $5500 Down, payment, balance long terms. Make an appointment right now and see for yourself.

EIGHTY NINE ACRES
Meyers' Ranch at Beasley Bluffs, 3 acres cleared, 5 acres partly cleared, small house and good chicken house, lots of water and bush for wood. Sacrifice price **$3000**
With $1000 Cash.

Wm. Kalyniuk AGENCIES
Real Estate. Low Cost Insurance and Auto Financing
534 Josephine St. Phone 1777
Nelson, B.C.

FOR SALE MODERN FAMILY home 4 miles East of Nelson, for information contact M. Falkner, RR 1. Phone 461-R-1.

FOR SALE 6 SUITE APARTMENT House. Revenue per month. One block from Baker St. Contact Mike Ero, 614 Victoria St.

FOR SALE — 18 ACRES LAND with small house at Silverton. Apply Jones Coffee Bar, Ainsworth or Phone 4.

HOUSE, COTTAGE AND CABIN at Balfour, no reasonable cash offer refused, terms if desired. V Hoskin, R.R. 1, Nelson.

BEACH LOT FOR SALE, NORTH Shore. Fine sandy beach. Apply Box 4412 Nelson Daily News.

BUILDING LOT ON NORTH Shore overlooking lake and city Phone 692-R-1

PETS, CANARIES, BEES

WANTED — FEMALE DOG TO nurse pups in a few days. Write A. Clark, RR 1, or phone 17-Y-Balfour, evenings.

BUSINESS OPPORTUNITIES

FOR SALE — NELSON LADIES' Wear. Snap for cash. Apply Box 4005 Nelson Daily News.

FOR SALE MISCELLANEOUS

NO INSTALLATION COST WITH CONGO WALL
It's so easy to install. Simply unroll, cut and cement to wall. Looks and feels like expensive ceramic tile, yet costs only a few cents a foot. Inquire in our Furniture Dept.

Deep cleaning power with a feather touch, that's the
EUREKA SUPER ROTO-MATIC VACUUM
Top of the list for cleaners anywhere in Canada. There's power and beauty in these fine looking models.
Models as low as
$69.95
Complete with tools.

Don't forget the wonderful buys on our electric stoves that we are clearing out. Only 2 or 3 left at rock-bottom prices. See these before they are gone.

McLENNAN, McFEELY and PRIOR LTD.
Baker St. Nelson, B.C.
Phone 1300

NELSON READY-MIX CONCRETE Ltd.
Phone 871

FOR SALE—OWNER LEAVING town end of June. Contents of 3 - room house all new. Tina lounge and chair, 30-inch Electric range, Maytag washer, International Harvester Fridg., oil heater, pump and drum, carpets, combination radio, bedding, linen, dishes, bedroom suite, vacuum cleaner, floor polisher, sunbeam mixmaster, etc. Garden tools, limoge china, fishing rods, automatic reel, ladies' golf clubs, $1500.00 cash, $3000.00 value, sold separately but preferrably together. Phone Fruitvale 3342.

DEALERS IN ALL TYPES OF used equipment, mill, mine and logging supplies, new and used wire rope, pipe and fittings, chain, steel plate and shapes. Atlas Iron & Metals Ltd., 250 Prior St., Vancouver, B.C., Ph PAcific 6357.

BARGAIN FOR ANYONE BUILDing or installing furnace one 22-in. Simbeam furnace with pipes together with Combustioneer stoker. Sacrifice for quick action. W. J. Sturgeon, Ph. 1210-Y.

RAPID GROW, THE ORIGINAL spray on plant food. 1 lb. does as much as 100 lbs. of regular fertilizer. Good for everything that grows. Columbia Trading. 902 Front Street.

1 COCKSHUTT MODEL B AUTOmatic water pump and pressure tank, as new. Apply T. H. Waters & Co. Ltd., 101 Hall St.

SMALL PLYWOOD END CUTS and side cuts all thicknesses ½-price. Columbia Trading Co. 902 Front St.

1 CEMENT MIXER WITH GAS motor, hardly used, 1st class condition $135.00. Columbia Trading Co., 902 Front St.

FOLDING AUDITORIUM CHAIRS plywood seats and backs in sets of 3, each chair $2.95. Columbia Trading Co., 902 Front St.

PRIVATE TIMBER FOR SALE good place to work. Box 4011 Nelson Daily News.

CRIB AND MATTRESS $8.00. PH. 1230-L.

FOUR BURNER GAS RANGE. Apartment size. Ph. 262-L.

FRIDGE FOR SALE. Ph. 1998-R.

FOR SALE — CHILD'S METAL Crib. Phone 1121-R.

NEWCOMBE PIANO FOR SALE. 731 Baker St.

HEALTH FOOD CENTRE OPEN day and evening, 924 Davies St.

RENTALS

FOR RENT 3 & 4 ROOM HOMES at Crescent Valley. Apply R. Kosiancic or Phone 2-B Crescent Valley.

FURNISHED 2 BEDROOM house 35 minutes from Nelson. $35.00 per month. Markoff's Store, Slocan Park.

ULTRA MODERN 3-RM. APT., 1 br. immediate. Phone 130 or 967-L-5.

FOR RENT — SINGLE TWO-room suite. Phone 149.

HOUSEKEEPING ROOM FOR rent. 606 Front Street.

RENTALS (Continued)

MODERN 3-BEDROOM HOME, centrally located. Apply Box 7276 Nelson Daily News.

HOUSEKEEPING OR SLEEPING rooms, furnished, weekly or monthly rates. 171 Baker St.

ROOMS FOR RENT 620 VICTORIA Street. Phone after 5:30 p.m. 450-Y.

ROOM FOR RENT FURNISHED. Apply 912 Sixth St.

FURNISHED BEDROOM, CLOSE in. Phone 839-R.

3 - ROOM CABIN FOR RENT. Apply 61 Ymir Rd. after 6 p.m.

FOR RENT 4 ROOM SELF CONtained Suite. Ph. 871, after 6 p.m.

2 ROOM SUITE FOR RENT. PH. 1353-L.

AUTOMOTIVE, MOTORCYCLES, BICYCLES

CHEVROLET
OLDSMOBILE
CADILLAC

New 1957 Chevrolet Sedans
New 1957 Oldsmobile Sedans
New 1957 Oldsmobile Hardtops.
New 1957 Chevrolet Pickups
1955 Chevrolet Coach
1954 Austin Sedan
1954 Oldsmobile Sedan
1953 Mercury Sedan
1952 Austin Sedan
1952 Plymouth Sedan
1952 Cadillac Sedan
1956 Dodge Suburban
1956 Chevrolet Station Wagon
1955 Pontiac Station Wagon
1954 Chevrolet Pickup
1953 Pontiac Sedan Dely.
1952 Chevrolet Panel
1951 Chevrolet Sedan Dely

TERMS — TRADES

REUBEN BUERGE Motors Ltd.
323 Vernon St. Nelson, B.C.
Phones 35 and 36

COTTONWOOD WRECKING SERvice—Used parts, batteries, tires for '47 Olds, '47 Chev., '49 Meteor, Mercury, '37 Ford, '46 Plymouth, '47-'49-'50-'51 Austin, Hillman, Prefect, Vanguard, Morris Minor cars. For sale '48 Chev. Sedan Delivery. Phone 1363 L-2 or write Box 382, 24 Ymir Rd., Nelson.

FINANCING A CAR? BEFORE you buy your new or late model car see us about our low cost financing service with complete insurance coverage. New cars 30 months. Contact Wm. Kalyniuk Agencies at 1777 and save money.

½ - TON 1956 FORD PICKUP Truck. Apply Ted Kleim, Sandon, B.C. Phone 91-W.

TRAILERS

30' ANDERSON HEAVY DUTY Trailer, indoor plumbing, fully furnished. $1200 down will handle. Can be seen at Crescent Beach Auto Court, evenings.

Nelson Daily News

Price per single copy 6c Monday to Friday, 10c on Saturday
By carrier per week in advance 35c

Subscription Rates

By Mail in Canada outside Nelson

One month	$ 1.25
Three months	$ 3.50
Six months	$ 6.50
One year	$12.00

By mail to United Kingdom or the United States

One month	$ 1.75
Three months	$ 5.00
Six months	$ 9.50
One year	$18.00

Where extra postage is required above rates plus postage

For Delivery by carrier in Cranbrook phone Mrs Wm Stevely; in Kimberley Mr G A Bate; and in Rossland Mrs Ross Saundry in Trail Mrs. Syd Spooner.

PUBLIC NOTICES

TENDERS WANTED
Sealed tenders clearly marked on the outside "Tender for Lot 1 of Part of Parcel 16 of Lot 4588, Plan No. 2605" will be received by the undersigned up until 5:00 p.m. Monday, May 27th, 1957 for the purchase of the property described as Lot 1 of Part of Parcel 16 of Lot 4588, Plan No. 2605 being part of that property known as the Great Northern right-of-way situated along side the Number 3 Trans-Provincial Highway, and covering 1.4 acres. The plan in question can be inspected at the City Hall and location of the property can be ascertained from it. Highest or any tender not necessarily accepted.

The Corporation of the City of Fernie.

BOATS AND ENGINES

SEE YOUR FAVORITE 1957 Johnson outboard on display. All h.p. rating and some electric. They're scarce, order early. COLEMAN ELECTRIC, Phone 2055, Nelson, B.C. Big trades. Easy terms.

MERCURY OUTBOARD MOTORS from 6 to 60 h.p. Free demonstration with no obligation to buy. Terms, trades. Phone 1300. McLennan, McFeely & Prior Ltd.

NEW 1957 JOHNSON ELECTRIC Motors on display, the demand is big, choose yours now. Coleman Electric, Phone 2055, Nelson, B.C. Big trades, easy terms.

FOR SALE—18-FT. LAUNCH, 6-ft. cabin, small V-8 engine 60 h.p. Best offer accepted. Ph. 4-W, Balfour.

BEFORE YOU BUY, BE SURE to try Scott. Atwater outboard at Mac's Welding and Equip. Co., Nelson.

LAUNCH AND BOATHOUSE FOR sale. Will sell separately. Apply W. Kline, Balfour, or Phone Balfour 3-G.

1950 JOHNSON OUTBOARD Motor, 16 h.p. Good condition. Phone 727-Y.

13' 2 COCKPITS, RUN ABOUT with 12 H.P. motor and trailer sacrifice, $250.00. Phone 934-R.

WANTED TO RENT

WANTED TO RENT FOR PERIOD Aug. 15th to Sept. 7th, three or four bedroom summer cottage or home, between Nelson and Balfour. Box 4486 Daily News.

WANTED TO RENT MODERN 2 or 3 bedroom home in Nelson area. Will pay substantial rent. Ph. Service Manager, Peebles Motors between 8 a.m. & 6 p.m.

URGENTLY NEEDED — FURN. apartment or house by couple with 1 child. Ph. Pauline at 217-R.

2-BEDROOM APT. OR HOUSE for reliable couple and school age girl. Phone 1403 — 9 to 12.

MACHINERY

FOR SALE 1 H.D. 5 A.C. TRACtor. 1 American Machine double drum Jammer mounts on truck. 1 1952 Ford pickup. Privately owned. Can be financed. Make offer or take trade. Box 241 Creston, phone 339-M Creston.

SALE — PM MODEL 19A D.D., slightly used, with 2 bars and chain, $100 off new price. R. Dauphinais, Phone 48-X, Salmo.

A D-6 CAT, 4R SERIES, PARtially disassembled. Transmission steering clutch, recently overhauled. Phone 247-X.

GOLDAK JUNIOR METAL DEtector $55. Ph. 714-L-3.

HOTELS and MOTELS

WILL YOU STAY WITH US when in Spokane, Washington? City center, parking 1 block. Comfortable rooms w/wo bath. Low, low rates. Colonial Hotel.

WANTED MISCELLANEOUS

WANTED — CLEAN COTTON rags without buttons, 10c lb delivered to The Daily News.

WANTED, TRICYCLE. SUITABLE for child 4-6 yrs. Ph. 915-R.

BUSINESS AND PROFESSIONAL DIRECTORY

ASSAYERS AND MINE REPRESENTATIVES

E W WIDDOWSON & CO
Assayers 301 Josephine St., Nelson

H S ELMES. ROSSLAND B C
Assayer Chemist Mine Rep

ENGINEERS AND SURVEYORS

BOYD C AFFLECK. M E I C
B C Land Surveyor. P Eng (Civil)
218 Gore St Nelson Phone 1238

G. W. BAERG, B.C.
Land Surveyor
373 Baker St Nelson Phone 1118

MACHINISTS

BENNETT'S LIMITED
Machine Shop Acetylene and electric welding, motor rewinding Phone 593 324 Vernon St

PERSONAL

NO MORE STOMACH TROUBLE when you use Wilder's Stomach Powder at first sign of distress. Amazingly effective for heartburn, acidity, gas, belching. Recommended by druggists everywhere.

ALCHOLICS ANONYMOUS Fridays, Box 493. Phone 366-R or 483-R.

Lord Cherwell Criticizes Pope

LONDON (AP) — Lord Cherwell, former scientific adviser to the British government, said Tuesday Pope Pius is establishing a "dangerous precedent" by taking sides in expert disputes over the possible danger to humanity from H-bomb tests.

Cherwell told the House of Lords May 8 that the Pope, in coming out against such tests, had been "taken in" by followers of the Communist party line. Cherwell's statement was sharply criticized two days later by the Vatican newspaper L'Osservatore Romano.

In a letter to The Times today, Cherwell comments:

"The Osservatore Romano apparent objects strongly to my having expressed regret that the Pope had seen fit to support the views of the people agitating to stop our tests on health grounds.

"Nobody would challenge his right to state his views on moral or ethical matters. But it does seem to me a dangerous precedent for the head of the Roman Church ever to appear to adjudicate on a scientific question in dispute."

Vancouver Stocks

Closing Prices

MINES	
Bralorne	4.45'
Canusa	.07½
Giant Mascot	.16
Granduc	3.05
Grandview	.12
Hamil Sil	.05
Highland Bell	1.15
National Ex	.38
Pac Nickel	1.17
Pioneer Gold	1.35
Premier Border	.10
Quatsino	.53
Sheep Creek	.80
Silback Premier	.13
Silver Ridge	.05
Silver Standard	.43
Sunshine Lardeau	.21
Taylor	.11
Trojan	.23
Utica	.03½
Western Exploration	.45
OILS	
Altex	.30
A P Consolidated	.45
Charter	3.75
Home	22.00
New Gas Ex	2.15
Pacific Pete	27.62½
Peace River Gas	14.95
Royal Can	.60
Spartmac	.30
United	4.20
Vanalta	.32
Vantor	2.58
INDUSTRIALS	
Alberta Distillers	1.50
Alberta Distillers Vt	1.40
B C Forests	10.50
B C Power	49.00
B C Telephone	44.75
Crown Zellar (Can)	17.25
Inland Nat Gas	9.50
Lucky Lager	4.10
MacM & Bloedel B	30.50
Mid Western	4.15
Powell River	41.75
Westminster Paper	24.50
UNLISTED	
Auwon	.08
Transcana	35.00
Woodbury	.03
BANKS	
Bank of Montreal	474.25
Can Bank of Com	48.50
Imperial Bank of Canada	51.00
Royal Bank of Canada	74.00
FUNDS	
Can Inv Fund	9.15
Commonwealth Int	7.67
Grouped Income	4.11
Investors Mutual	10.64
Leverage	5.63

LOS ANGELES (AP) — Police say Ruben Ortiz, 20, used his 10-months-old son as a club to swing at a relative during a family brawl. They booked him for assault with intent to commit murder. Officers said Ortiz seized the baby by the head Monday and atruck at Joan Maestaes, a sister-in-law. Mrs. Maestaes seized the child from him before it suffered serious injury.

U.K. Plans Series Of H-Bomb Tests

LONDON (CP)—Prime Minister Macmillan said Tuesday Britain's nuclear explosion in the central Pacific last week made "a notable advance in the development of our deterrent power."

In a statement to the Commons on the hydrogen bomb test at Christmas Island, he said he is satisfied the blast will add only a "negligible" amount to worldwide radioactivity.

Macmillan said Britain will go ahead with its planned series of H-bomb tests, which have been severely criticized in Japan and at home.

Radioactive fallout from last week's blast was insignificant and a survey after a few hours showed very little contamination even below the point of burst.

NO DETAILS GIVEN

Macmillan pleaded reasons of security in declining details of the test blast.

"I can state, however, that this explosion makes a notable advance in the development of our deterrent power."

He also declined to say how "it depends partly on the collection of the scientific data as a result of this one."

TOKYO (Reuters) — More than 13 meteorological observatories reported that radioactive rain was falling throughout most of Japan's 19 prefectures.

A spokesman said there was no indication that the radioactivity resulted from the recent British nuclear test at Christmas Island, although the wind was blowing from that direction.

GENEVA (AP) — The United Nations World Health Organization has decided to conduct a world study of the causes of cancer and related diseases. It will be the most extensive ever undertaken in this field, officials said.

CBC To Consider Six TV Applications

OTTAWA (CP)—The CBC board of governors announced today applications for six new television stations will be considered at a public hearing here June 25.

The new TV stations would be located in Red Deer, Alta., Prince Albert and Swift Current, Sask., Pembroke, Ont., Trois - Rivieres and Matane, Que. All but the Matane station would be low-power outlets.

The CBC also will hear an application by Marlene Beaudoin for a new 1,000-watt radio station, at 610 on the dial, at the townsite of Thompson, Man.

CLASSIFIED DISPLAY

FOR THE BEST IN CHAIN SAWS SEE THE
NEW McCULLOCH DIRECT-DRIVE
D-44

- Ideal for cutting firewood
- Felling and bucking
- Tending wood lots
- Starts with a light touch
- Extra light weight
- Easily outperforms all other Direct-Drive saws

Only $285
(18-inch bar)
See
H. "Fritz" Farenholtz,
Charlie Ross or Alex McDonald

MAC'S
WELDING & EQUIPMENT CO., LTD.
614 Railway St. Nelson, B.C.
PHONE 1402

PEEBLES PEEBLES
Today's 5 Star Special
1942 DODGE 4-DOOR SEDAN
Fluid drive, heater, fair rubber, good motor.
All for $125
PEEBLES PEEBLES

PEEBLES MOTORS LTD.
CHRYSLER · PLYMOUTH · FARGO · Dunlop TIRES
Phone 1090 Nelson B.C.

HAS YOUR HUSBAND MADE HIS WILL ?

Most men realize the value of a Will. Unfortunately, many of them put off making one until it is too late. Make sure your husband protects you and your family by drawing up a Will now. Write or telephone, without obligation, for information:

THE ROYAL TRUST COMPANY
1205 GOVERNMENT, VICTORIA • 626 PENDER ST. W., VANCOUVER
R. W. PHIPPS, MANAGER GEORGE O. VALE, MANAGER

this man relied on a letter alone

this man used LONG DISTANCE and got the order

...IT COSTS LESS THAN YOU THINK

BRITISH COLUMBIA TELEPHONE COMPANY

6905-2

For the
BEST
in
PRESCRIPTION
SERVICE

Coutts Hallmark Cards

MANN
DRUGS LTD.

News of the Day

RATES: 30c line. 40c line black face type; larger type rates on request. Minimum two lines. 10% discount for prompt payment.

United Church Clothing Aid open today, 2-4 p.m.

Best materials only used on your shoes at TONY'S SHOE REPAIRS

For a Varied Menu Try Tillicum Inn — Balfour

Pennants, Flags, Crests
HOBBY SHOP PHONE 1703

White poplin jackets $4.95 at EBERLE'S ON BAKER ST.

VOTE WRIGHT
JUNE 10

BINGO TONIGHT
CATHOLIC HALL — 8 p.m.

MANN'S DRUG STORE
Open All Day Today
To Serve You.

H. Pedersen
Roofing & Siding - free estimate
Ph. 1363-Y-4.

Mine wedges and loading sticks.
T. H. WATERS & CO. LTD.
101 Hall St. Nelson Phone 156

CCF BAKE SALE
McKay & Stretton
Sat., May 25

To clear — an assortment of handbags at $2.95
ADRIAN MILLINERY

Scott Atwater outboards with exclusive bailamatic at Mac's Welding and Equipment, Nelson.

Baby Turtles, fish, baby budgies and canary's
MAC'S FLOWER SHOP

Today—Fairview United Church spring tea and bake sale. Redeemer hall, 2:30 to 5.

Phone 263
SNAPPY SERVICE
For your hauling needs.

Fur Storage, Cleaning and Glazing. Expert fur repairs. Remodelling at
CUSTOM FURS 580 Baker St.

For meals that are different, try
THE BALFOUR BEACH INN
Dining Room. Phone 18.

ATTREE DANCE RECITAL
L. V. ROGERS HIGH SCHOOL
FRIDAY, MAY 31ST
AT 8:15 P.M.

Just arrived. New patterns in summer drapery and slip cover materials.
STERLING HOME FURNISHERS

CKLN TONIGHT 6:20
MRS. F. DREW IN SUPPORT OF
H. W. HERRIDGE.
RE-ELECT HERRIDGE

Painting, Sandblasting, Steam Cleaning with fully modern equipment, Kootenay Decorators, Phone 4-K Shoreacres, for free estimates.

FOR YOUR NEW HAIR STYLING & permanents try the Charm Beauty Salon, Medical Arts Bldg. Ste 211. Phone 1922.

LITTLE LEAGUE & BABE RUTH Annual meeting. All parents please attend. Jr. High Auditorium, Thursday, May 23, 8 p.m.

Patients in Kootenay Lake General Hospital can have the Daily News sent to them every morning. Phone 1844, Circulation Department, Daily News.

WINNERS OF SOUTH SLOCAN QUEEN CONTEST PRIZES
1st Shirley Kosiancic, Crescent Valley. 2nd Mrs. Harry Nixen, Appledale, 3rd E. Mason, Nelson.

9 cubic ft. refrigerator
What offers?
WE PAY CASH FOR USED FURNITURE
BIRCH'S FURNITURE — PH. 47

MAY 27, 8 P.M.
Recital in St. Paul's - Trinity, presenting pupils of registered Music Teachers in piano, vocal, violin. Silver collection.

FUNERAL NOTICE
CARMAN — Funeral services for the late Mrs. Pearl Stella Carman will be held at the Thompson Funeral Home, Thursday at 2 p.m. Rev. J. N. Allan will officiate and interment will take place in Nelson Memorial Park.

FUNERAL NOTICE
SCHMIDT—Funeral services for the late Mr. Charles Schmidt of Silverton will be held at the Silverton Memorial Hall, Wednesday at 2 p.m., under the auspices of Slocan Lodge No. 29, AF & AM. Cremation will follow. Thompson Funeral Home.

FUNERAL NOTICE
BUCKLEY—Funeral service for the late Anna Buckley will be held Thursday, May 23, at 1:30 p.m. from Peace Lutheran Church, Trail. Rev. Walter Krenz will officiate. Interment in Mountain View Cemetery. Clark's Funeral Chapel in charge.

PHONE 1844 FOR CLASSIFIED

Makes a Collins Sing

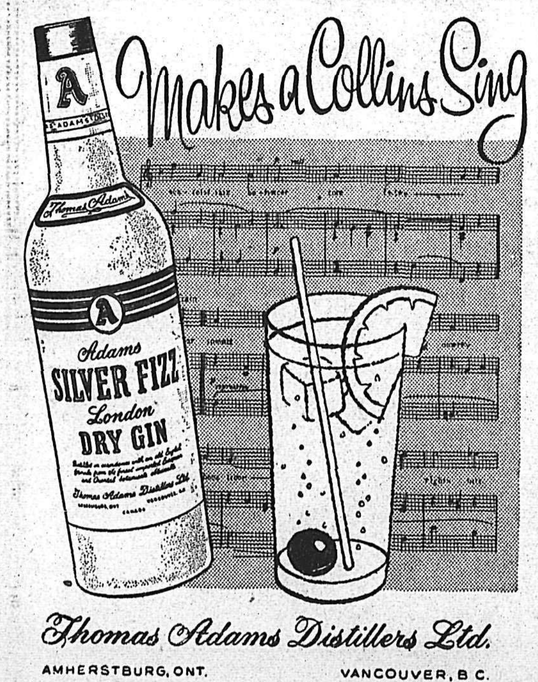

Thomas Adams Distillers Ltd.
AMHERSTBURG, ONT. VANCOUVER, B.C.

This advertisement is not published or displayed by the Liquor Control Board or by the Government of British Columbia

Not a Shot Fired When Army Takes Over Haiti

PORT AU PRINCE, Haiti (AP) The army took over control of Haiti today "to save the nation from anarchy."

Brig. - Gen. Leon Cantave, the army chief of staff in this turbulent Negro republic, signed a proclamation declaring that the army would enforce military rule until a provisional president is elected who can guarantee "free and honest elections."

Cantave defied an order from the seven-man executive council Monday ousting him as chief of staff.

Not a shot was fired as the army rebelled against the council, which had been ruling by dictatorial decree pending presidential elections set for next month.

The army move had been anticipated following defiance of the council by many segments of the population, and charges that the council was "rigging" the elections for favored candidates.

At Cap Haitien, 85 miles north of the capital, a "committee of public safety" declared it was in control of all northern Haiti. A similar rebel group ruled in St. Marc, 50 miles northwest of Port au Prince.

It was believed these groups would yield to the army.

This country of 4,000,000 persons has been in near-chaos repeatedly since December, when strikes and demonstrations whipped up by leading presidential candidates forced out President Magloire when he tried to prolong his time as chief of state unconstitutionally. Two succeeding provisional presidents were brought down by feuding among the candidates.

Leaders among the 10 candidates got together in April long enough to set up the ruling executive council but split soon after. The council now is made up mostly of supporters of two candidates — Louis Dejoie and Daniel Fignole—and has been ruling in near-dictatorial fashion.

Voters' List Revision Court This Week

The Court of Revision to revise the federal election voters' list for Nelson will be held at the Chamber of Commerce Thursday, Friday and Saturday this week, with G. H. Kirby revising officer.

"Notices of revision" have been posted in public buildings in the riding by instruction of F. J. Flester, returning officer for the Kootenay West. The notice outlines the procedure to follow for any qualified elector in the constituency whose name has been omitted from the preliminary voters' list.

Any person who believes he or she is qualified to vote in the federal election June 10 may appear before the revising officer in person or he may have an agent present his sworn statement to the officer to have his name entered on the revised list. At the same time, a person can apply to have corrections entered on the list as to his name, adress or occupation.

The part of the city of Nelson in Revision District I is formed from polling divisions 110 to 125, being the urban section of the city where enumeration was made by geographic divisions. Rural polling divisions only may make a sworn statement of elegibility to vote before the deputy returning officer on the day of the election.

Revising officer for Rossland will be C. Harold Clegg, and he will hold the court of revision for Rossland polling divisions 126 to 134 in the Bank of Commerce Chambers on the same date. Revising officer for Trail will be D. M. MacDonald, meeting in the curling rink lounge, Cominco Arena, for polling divisions 135 to 163.

The preliminary lists were posted in prominent locations in the polling divisions when made several weeks ago, and the printed lists have now been delivered to all candidates running in the election. Further information or assistance is available from committee rooms of the various political parties.

Jet Follows Lindbergh's Atlantic Trail

MCGUIRE AIR FORCE BASE, N.J. (AP) — The U.S. Air Force said today its Spirit of St. Louis II, a jet flying the Atlantic on the anniversary of the famed Lindbergh flight, landed in Paris after a record trip.

An air force spokesman said the modern version of Charles A. Lindberh's craft covered 4,002 statute miles in an unofficial time of six hours and 37 minutes.

The pilot was Maj. Robinson Risner, a 32-year-old Korean War ace from Tulsa, Okla.

Lindbergh's time was 33½ hours.

Risner lifted his super - Sabre jet into the air at this military base shortly after dawn—30 years to the day that Lindbergh left.

The air force said Risner averaged 613 miles an hour unofficially during his hop.

Says Russia Less Anxious To Start War

WASHINGTON (AP) — Russia's "immediate capability or desire" to start a war appears to be lessening, the House of Representatives appropriations committee said Tuesday.

That statement, the committee said in a report accompanying the U.S defence department's 1958 appropriation bill, is based on military intelligence information which, it conceded, is "never fully accurate or adequate."

But on the basis of weeks of closed-door meetings with military and civilian heads of the defence department, the committee said flatly that the "nature and extent of a military threat against the United States and its Allies appears, in certain respects, to have somewhat abated."

However, it cautioned, "all available information makes it clear that there is no room for complacency among our people in the consideration of our defence program."

The committee listed unrest in satellite countries among "weakening influences on Soviet capabilities."

English Fills Beck's Spot On Council

WASHINGTON (AP)—John F. English, general secretary-treasurer of the Teamsters union, Tuesday was reported elected to the AFL-CIO executive council spot from which Dave Beck was ousted Monday.

English, who had been opposing Beck's activities within the Teamsters organization for several years, is a 67-year-old veteran and respected leader in the giant truck union.

Beck, teamsters union president who invoked constitutional protection against possible self-incrimination when questioned by the Senate rackets committee about spending of union funds, was ousted as an AFL-CIO vice-president and executive council member.

The reported selection of English to replace him is regarded as an implicit vote of confidence by the AFL-CIO's officials in English's efforts to clean up irregularities in the teamsters organization.

Reports mounted meanwhile that the teamsters executive board was preparing to oust Beck from the teamsters union presidency.

English was reported as receptive to the selection of John T. (Sandy) O'Brien of Chicago, a teamsters union vice - president, to succeed Beck.

Mankind Needs Christian Guidance Says Massey

WOLFVILLE, N.S. (CP)—Only the Christian tradition can guide man in the use of the terrible power he has acquired in this age, Governor - General Massey said Tuesday.

But there is a challenge, especially for the young, he suggested, to revivify that tradition so that its force may be fully felt.

For, he said in the convocation address at Acadia University here, "In our day mere tradition is no longer sufficient sanction for morals and religion."

"Moral and religious teaching alike must come to terms with the intellectual demands of an age confronted with vast areas of new knowledge and of the new and terrifying power that goes with it."

It was impossible to operate a modern state — whether dictatorship or democracy—without "giving to many men great power over their fellows."

"And to refuse to exercise this power is not democratic—it is a betrayal of democracy."

But this power was given in order to be exercised with justice, discretion and skill.

Mr. Massey received an honorary doctor of civil laws degree.

Swedish Minister's Bow To Visiting

STOCKHOLM (Reuters) — A Swedish woman cabinet minister Tuesday bowed, not curtsied to visiting Queen Juliana of The Netherlands and was booed by spectators.

All of the ministers' wives and other women presented to Juliana curtsied when presented. But Mrs. Ulla Lindstrom, minister for home and family affairs, only bowed.

Mrs. Lindstrom was criticized by some Swedish newspapers last year when she refused to curtsy to Queen Elizabeth.

Before Juliana arrived today Dutch officials preparing for her visit said that she did not want women to curtsy to her.

Juliana and Prince Bernhard drove with King Gustaf Adolf and Queen Louise in open carriages through the crowd-lined streets of Stockholmm to the royal palace.

Unemployment Increase Shown In Latest Report

OTTAWA (CP) — The government reported Tuesday that since January there has been a gradual increase in unemployment compared with a year ago.

A joint monthly statement issued by the bureau of statistics and the labor department said this was caused "because the growth in the labor force was particularly strong while the increase in employment was moderated by weaknesses in the forestry and construction industries."

The bureau said an estimated 5,442,000 persons had jobs at April 20, up 69,000 from the previous month and 116,000 from the corresponding period in 1956.

On the same date 306,000 persons were without jobs and seeking work, about 37,000 fewer than in the previous month but 49,000 more than in April of last year. The April 20 figure for this year, however, was more than 20,000 below the total for April, 1955.

"The latest available information for April shows that the expansion in total employment now underway is not markedly different from that of previous years," the statement said.

"This year the increase from March to April occurred in both agricultural and non-agricultural jobs. Last year there was no in ricultural industries during this period."

A decline in registrations for employment between mid - March and mid-April was common in all regions. They were down by 11,000 in the Pacific area, and by 6,000 in the prairie region.

Total unfilled National Employment Service job applications for Western regions at April 18, 1957, with figures for March 14, 1957, and April 19, 1956, in brackets:

Prairie region, 74,285 (80,284 and 74,882); Pacific region, 51,500 (62,542 and 40,525).

Suggests Keeping Four Whoopers In Captivity To Increase Species

By DION HENDERSON

NEW YORK (CP)—The whooping crane maternity watch at the Audubon Park zoo in New Orleans the past few days calls timely attention to the proposal of a Canadian authority on the birds: Should four of the remaining 24 wild whoopers be captured in an effort to perpetuate the species in captivity?

At New Orleans, Crip and Jo hatched out one chick Saturday. Their second egg is due to hatch today or Wednesday.

For those migratory bird experts who have just about given up on the chances of saving the whooping crane as a wild bird but think they ought to have a chance to save it by pen breeding, this is an opportune time to state their case.

Whether the crane could be saved as a captive species is one question, and better debated by experts.

URGES CAPTIVE FLOCK

But whether it should be is another, and one that anyone can get in on. There is good company on both sides.

Dr. Fred G. Bard, director of the Saskatchewan Museum of Natural History, believes that saving a live, remnant flock of the giant travellers for as long as possible is worth the time and trouble.

Dr. Bard first put forth the idea of capturing two pairs of whoopers for captive management some time ago, and thus brought on a considerable international discussion over the relative merits of "relics" alive in a pen or stuffed in a museum.

On the basis of the latest complete tabulation of the world's last remaining whoopers, Dr. Bard has renewed his proposal in letters to observers along the "whooper network," the 2,000 - mile stretch from Northern Canada to Aransas refuge on the Texas gulf coast that makes up the birds' migration route.

WANTS ONLY FOUR

On the way south last year, Dr. Bard points out, four of the 28 wild whoopers were lost.

"The whoopers must be given some new lease on life, if we expect to lift them out of this critical situation," Dr. Bard says. "Conditions through which they travel are not improving, but quite the reverse.

"My urging for support of a management program is not to wing clip our migrant birds, but extract four from this flock. Four is what we lost last year."

Those four, he adds, would have been "all we needed on which to base our hopes for the crane's future."

The world population of grown birds now stands at 27. Of these, the wild flock now on the nesting grounds in the Great Slave Lake country number 24, one wayfarer weary of travel is in the San Santonio, Texas, zoo, and the Audubon Park zoo has Jo and Crip, who've tried their best the last couple of years to hatch out some support for the captive supporters. So far, though, they haven't raised a child past childhood.

SPEEDING FINE

Henry Griko of Castlegar pleaded guilty in city court to speeding through the Stanley Street school zone. Penalty imposed by Magistrate R. S. Nelson was $20 and costs.

Haggard Workers Find Man's Body

LYKENS, Pa. (AP) — Some 82 hours of digging, praying and hoping ended late Monday night when haggard rescue workers found the body of David Snyder, 34-year-old coal miner who was buried last Friday 400 feet below the surface in a central Pennsylvania coal mine.

The body of the father of three children was discoveered by one of eight teams of five men each who had worked in the recesses of the mine since the victim was trapped by a coal slide early Friday. Snyder was working the mine with his brother, Leroy, and Mark Sponic, 65. The three owned the diggings together.

Dr. Samuel E. Herrold, a deputy coroner and one of the five stripped-to-the waist rescuers who came upon the body, said death was caused by suffociation. He said he had not determined when Snyder died.

The victim had not been heard from since five hours after the slide. He was trapped in a passageway of the South Mountain mine.

At that time mine inspectors heard tappings from a wall and believed them to be from Snyder banging a hammer. A rumble in the mine a few hours after the last tappings were heard indicated that a second slide had occurred. Rescue workers believe it was the second slide which trapped Snyder in a section in which his air finally petered out.

1200 Communities Adding Fluorides

SEATTLE (AP) — Upwards of 1200 communities in the United States with 32,000,000 population now add fluorides to drinking water to help fight tooth decay, Dr. John W. Knutson, president of the American Public Health Association, said here.

NEW YORK (AP)—Two squalling baby bears squeezed through the bars of their cage at Brooklyn's Prospect Park Zoo Monday for a look at the outside world. Policemen swiftly lassoed the two while mama bear watched nervously. But the excitement finally proved too much for the 300-pound mother. She collapsed and died.

CAMPBELL, SHANKLAND & CO.
Chartered Accountants
Auditors
576 Baker St. Phone 235

J. A. C. LAUGHTON
OPTOMETRIST
VISUAL TRAINING
Suite 206 Phone 141
Medical Arts Building

Black Predicts Socred Victory In Ontario

MINDEN, Ont. (CP)—Municipal Affairs Minister W. D. Black of British Columbia says the Social Credit sweep in British Columbia can be repeated in Ontario.

Speaking Monday night in this community 60 miles northeast of Peterborough on behalf of Rev. Albert McPhail, a Social Credit candidate for Victoria riding in the federal election, Mr. Black reviewed his party's rise to power in B.C.

Social Credit is a conviction and not just another political philosophy, the B.C. cabinet minister said. It was built on high moral principles, and those principles needed to be maintained if it was to survive.

Case Adjourned

Case of Bud W. Lewis of Nelson was adjourned to May 27 when he appeared in city court on charges of obtaining money fraudulently from a former employer. The further remand was given so that Magistrate R. S. Nelson can obtain further information about Lewis.

Lewis pleaded guilty to the charge May 9. He was picked up in Port Arthur on this charge and one laid by Trail police, obtaining a car by false pretences. Lewis is now serving a six-month jail sentence on the latter count.

Both alleged offences occurred two years ago. While a salesman for a local sewing machine company, Lewis is alleged to have sold a machine in Creston for about $250, and not turned the money back to his employers.

JERUSALEM (Reuters)—An Israeli workman was killed Monday night when his truck was ambushed in the Araba Valley near the Jordan border, according to reports reaching here.

Quebec Legion Submits Urgent Resolutions To Federal Gov't.

MONTREAL (CP)—The Canadian Legion's Quebec Command Monday passed in revised form a resolution which had claimed Hungarian refugees are getting free Canadian military hospital treatment.

It had urged the federal government to provide refugee aid in "other ways and means" that would leave hospital facilities open to veterans.

A second resolution submitted to the command's convention claimed veterans were compelled to pay for treatment granted free to Hungarian refugees. But all mention of Hungarian refugees was struck out by the convention in passing the resolutions.

Also passed were resolutions dealing with the regulations for widows' allowances, the "indignity of the means test" for veterans qualifying for old age pensions and former Nazi general Kurt Meyer.

In a fresh attack on the convicted war criminal who has been released, the Dominion Command was asked to approach the federal government about a Meyer autobiography published in Canada so that "the bereaved relatives of our murdered comrades are not left in any doubt as to the correct facts." The resolution described the autobiography as inaccurate.

Meyer was sentenced in connection with the shooting of Canadian prisoners in Europe.

LIFE NOT WORTH LIVING?
Then wake up the liver!
You know that sour, sunk, constipated feeling? It may be caused by the liver. If your liver doesn't pour out up to two pints of bile a day your food may not digest properly, and you feel that life's just not worth living. That's when the liver needs mild gentle Carter's Little Liver Pills. These vegetable pills help stimulate the flow of liver bile. Soon your digestion starts functioning properly and you feel that happy days are here again! Don't ever stay sunk. Always keep Carter's Little Liver Pills on hand.

SHIRTS 'N' SHORTS
STOCK UP TODAY
We have the BRIEF STYLE
By
• MOODIES
• WATSON'S
and the BOXER STYLE
By
• FORSYTHE
EMORY'S
Limited
"THE MAN'S STORE
BOX 100 PHONE 31

Gov.-General's Train Rams Empty Truck

OTTAWA (CP)—A train carrying Governor - General Massey rammed into a stalled truck on a level crossing about 31 miles west of Marathon, Ont., Friday.

Government House said Tuesday that no one was injured. Mr. Massey stepped from his private car of the CPR passenger train to talk to truck driver John Berridge and then continued on an hour late for a brief "whistle stop" at White River.

Berridge was not in the light pickup truck when the train rammed it.

FORMER MAYOR GETS PRINTING CONTRACTS

TORONTO (CP)—The Star says Hiram McCallum, general manager of the Canadian National Exhibition, is reported to hold the printing contract for this year's edition of Toronto's municipal handbook, scheduled for issue Tuesday.

The paper adds that Mr. McCallum also was given the contract to print a Metropolitan Toronto brochure earlier this year.

Mr. McCallum, a former mayor of Toronto, is vice-chairman of the Metropolitan Toronto planning board.

Officials said both contracts were awarded on the basis of "quotations" submitted. No formal tenders were called.

Mr. McCallum's bid of $5,698 for printing 10,000 copies of the 275-page handbook was $640 lower than any other quotation, an official said.

HAIGH
TRU-ART
Beauty Salon
Phone 327
576 Baker St.

RADIATORS
CLEANED and REPAIRED
RE-CORING
Jim's Radiator Shop
516 Front St. Phone 63

Have The Job Done Right
VIC GRAVES
LIMITED
MASTER PLUMBER
PHONE 815

ANNUAL SALE
AYER
DRY DEODORANT
By Harriet Hubbard Ayer
Safe! Dainty! Effective!
Reg. $1.25
NOW ONLY 75c
Your Rexall Pharmacy
City Drug
Box 460 Phone 34

THE CITY OF NELSON

Notice of Sale City Lots

TENDERS will be received by the undersigned until Monday, May 27, 1957, at 5 o'clock, p. m., for purchase of lots 17, 18 and 19, Block 2, Map 349, Nelson City, situate on the Westerly side of the 1000 Blk, Mines Road, being Northwest corner of Mines Road and Hoover Streets. These lots may be bid on separately or together. The highest or any tender not necessarily accepted.

C.W.R. HARPER, City Clerk.