2183

PROVINCIAL LIBRARY
PARLIAMENT BUILDING
VICTORIA B.C.
2250 31 Dec 57

son Daily News

Vol 55 — NELSON, B.C., CANADA—WEDNESDAY MORNING, AUGUST 7, 1957. — Not more Than 6c Daily. 10c Saturday — No. 91

WEATHER FORECAST

KOOTENAY:
Variable cloudiness. Scattered showers late this afternoon. Continuing cool. Low-high at Cranbrook and Crescent Valley 45 and 70.

New Cabinet Ministers To Be Named Today

By JOHN LeBLANC
Canadian Press Staff Writer

OTTAWA (CP) — Canada will get some new cabinet members and some parliamentary assistants to ministers today.

But Prime Minister Diefenbaker, in giving this information to a reporter Tuesday, refused to identify any of the prospective appointees or even say how many would be named in each group.

All he would say was that there will be "some" of each.

About the only thing fairly certain was that the appointments will include a minister of agriculture, to fill a key portfolio whose choosing has caused the new head of government much anxiety.

Confronted with traditional geographical and religious factors, Mr. Diefenbaker up to now has been able to fill only 16 ministerial portfolios, leaving five vacant and keeping the major one of external affairs for himself temporarily.

He is expected to turn over the vital and time-consuming job of external affairs to someone else before long, perhaps not in today's group of appointments.

Vacant portfolios are those of agriculture, defence production, health and welfare, mines and technical surveys and citizenship and immigration.

All of these now are administered on an acting basis by members of the present cabinet. In addition, he has two members without portfolio—J. M. Macdonnell of Toronto Greenwood and W. J. Browne of St. John's West (Nfld.). Whether they would get definite portfolios in the latest setup was doubtful.

MACDONNEL UNLIKELY

Former Opposition financial critic Macdonnell's age—72—and the state of his health precluded him from the finance portfolio that he otherwise might have taken. Mr. Browne's province of Newfoundland returned only two Conservatives, so he would appear to be out as a full-fledged portfolio holder.

For the key agriculture post, several names have been mentioned in published speculation.

They include Alvin Hamilton, 45, former Saskatchewan provincial party leader and new member for Qu'Apelle, Sask., and W. H. Jorgenson, 36, a farmer, who took Manitoba's Provencher riding from the Liberals in the last general election.

SEVERAL OTHERS POSSIBLE

Others who have been mentioned for new cabinet posts include James Baskin, 37, who defeated Revenue Minister McCann in Ontario's Renfrew South, and Osie F. Villeneuve, 51, who won Glengarry - Prescott, a Roman Catholic who could be the new Ontario minister of that religion; and Dr. R. Percy Vivian, 51, who won Durham from the Liberals and has been talked of as Health Minister. He is a former Ontario health minister.

Vernon Nurses Accept Raise

VERNON (CP) — Forty-four nurses and 73 lay staff have accepted wage increases offered by the Jubilee Hospital here.

The nurses accepted a contract based on increases awarded to nurses at Penticton General Hospital after they threatened to strike last month. They will receive a $14-a-month increase retroactive to Jan. 1 on their basic salary of $230 plus a five percent increment each year for five years.

Sixteen male lay workers will receive a $7.50 a month increase from July 1 plus an extra 10 cents an hour retroactive to Jan. 1.

The female lay staff will get a five-cent-an-hour increase retroactive to Jan. 1.

The Hospital Board said the B.C. Health Insurance Service had agreed to absorb the additional costs.

DOLLAR HIGHER

NEW YORK (CP) — The Canadian dollar was up 3-64 at a premium of 5 33-64 in terms of U.S. funds; a week ago 5 33-64 per cent premium. The pound sterling was off 1-16 at $2.78 5-16.

Coast Hospital Strike Averted

VANCOUVER (CP)—A threatened strike by 230 nurses at St. Paul's Hospital here was averted late Tuesday, 36 hours before it was due to start.

The agreement to call off the threatened strike came after day-long talks between the hospital board and the Registered Nurses Association of B.C.

Under the agreement, the nurses will receive $60 as an adjustment in their wages between Jan. 1 and July 1 and retroactive to July 1, their salary will be increased to $260 a month, with four annual increments of $10. Salaries have been $240 a month.

HOME TOSSED INTO RIVER

Storm Strikes Town in Saskatchewan

GRAVELBOURG, Sask. (CP) — Winds, estimated at 100 miles an hour, ripped farm buildings from their foundations, uprooted trees and flattened crops Tuesday afternoon near this southwestern Saskatchewan town.

The tornado-like storm picked up the farm home of Louis Soucy, 3½ miles northeast of Gravelbourg, and tossed it with its furnishings into the Notukeu River which flows 55 feet from the house.

Four children, aged one to five, were unhurt as they sheltered in the basement. The father suffered minor head injuries.

In Gravelbourg itself, a largely French-speaking town of 1,500 about 100 miles southwest of Regina, winds tore off part of the roof of radio station CFRG, which went off the air about 4 p.m. MDT.

The storm moved northeast and lasted about 20 minutes. It also damaged the roof of a college, ripped a circus tent valued at $20,000, uprooted trees and knocked over several sheds.

Seven Injured In Bomb Blast

HAVANA (AP) — A heavy bomb exploded in a Woolworth 5-and-10 store in the heart of Havana Tuesday, wounding at least seven persons.

Two women and one man were seriously hurt.

The bomb exploded during the rush hour shortly before noon on a stairway to the second floor.

Continued bombings and sabotage also were reported in Santiago as many Cubans ignored a rebel call for a general strike and returned to their shops.

Heavily-armed troops and police kept the transport system operating in Santiago Monday night. Two small bombs exploded there, but caused little damage.

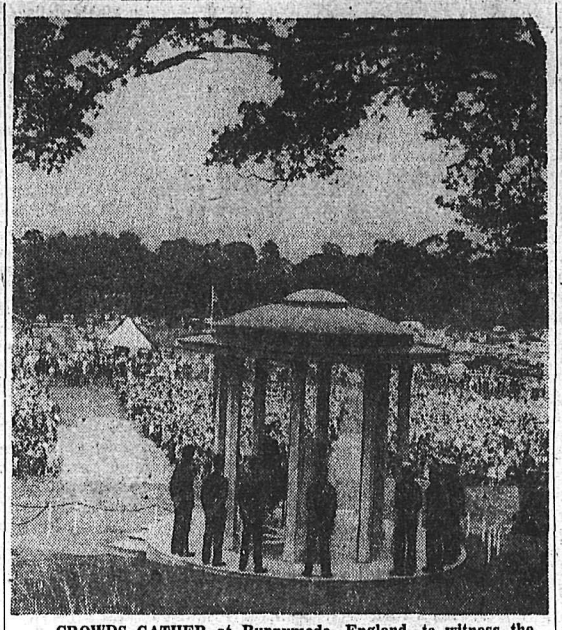

CROWDS GATHER at Runnymede, England, to witness the dedication of the Magna Carta Memorial by members of the American Bar association as it ended its session in London. In foreground, a guard surrounds the rotunda during the ceremonies. For 750 years, the place where the rights of man were established by the "Great Charter" was unmarked, save for stone pillars.

Max Refuses To Answer Terror Tactics Charge

WASHINGTON (AP) — Max Chester, a convicted labor racketeer, refused 50 times to answer questions Tuesday from Senate rackets probers who had just heard he used terror tactics to shake down a businessman.

Paul Claude, president of Paragon Brass Products, Inc., a Brooklyn plumbing firm, said Chester, as union organizer, offered him an easy labor contract in exchange for cash and terrified him into making side payments of nearly $1,000.

He said Chester's technique was to throw out veiled hints that something might happen to the Claude children.

"The conversation was always about my children," Claude told the Senate rackets investigating committee. "Chester spoke of how he loved his own children. He said how dangerous it was for them to play in the streets."

Chester, vice - president and business manager of Local 405 of the Retail Clerks Union, was brought here from the Tombs Prison in New York to testify, but he said nothing except:

"My name is Max Chester."

Chester has been convicted, along with kingpin racketeer Johnny Dio, of extorting money from two New York firms and is awaiting sentence.

5 p.c. Have TB

OTTAWA (CP)—About five per cent of the 33,000 Hungarian refugees who have arrived in Canada showed symptoms of active or inactive tuberculosis, a health department official said Tuesday.

The official also said that approximately five per cent of the refugees were found to be suffering from various stages of syphillis.

They Wandered From Straight and Narrow

LONDON (AP) — A London bus driver and a Scottish sea captain were sentenced Tuesday on drunken driving charges. One went off on a spree in his crowded double-decker bus full of screaming women. The other zoomed off on a bender at the wheel of his ship.

The case of the bus driver came up in court in the London suburb of Ealing. He was fined £37. The case of the sea captain came up at Oban in Scotland. He was sentenced to four months in jail.

Lawyers for both men insisted that the spree was something unusual. The bus driver, 50- year -old Robert Muir, had Robert Muir, had been driving London's big, red buses for 30 years, always following the appointed route and stopping and starting each time the conductor rang the bell.

But eight days ago he drove his huge bus all over the road, raced passing cars and took shortcuts down side streets.

Muir, arrested while leaning happily against the radiator of his bus, pleaded guilty. His lawyer said Muir had become upset when his wife left him after running up a pile of bills.

The sea captain was arrested Monday after his ship, the fishing boat Vanguard, rammed into a motorboat carrying seven persons. The motorboat sank, all aboard were rescued.

Samuel Martin, 52, explained that his ship had developed engine trouble and he had pulled into a strange port. While the repair were being done, the court was told, Captain Martin sat about and drank.

Then he took his ship out to sea and found the sun somewhat strong. He said he didn't realize he was headed straight for the motorboat until it was too late.

Boy's Bid To Save Elderly Man In Vain

WHITE ROCK, B.C. (CP) — Despite the attempt of a small boy to help him, an elderly man died Monday after collapsing in the water here.

Robert Pontifex, 80, of the Vancouver suburb of Burnaby, fell forward as he stepped into the water to go wading. A small boy, whose name is not known, saw him fall and held his head above water as he shouted for help from distant sunbathers.

Mr. Pontifex was dead when help arrived.

Cars Turn Away From Injured Man

NORTH BAY, Ont. (CP) —Public relations officer Gerald Parker, 32, of Montreal, beaten and robbed by hitch-hikers 30 miles west of Ottawa last Friday night, said from a hospital bed here Tuesday that several cars refused to pick him up as he stood dazed and bloody on a highway after the attack.

Mr. Parker, supervisor of press services for Trans-Canada Air Lines, is in hospital here for observation. He was brought here Sunday from a Renfrew hospital.

Clarification of U.S. Plan Sought By Russ

Zorin Asks Answer to Three Questions Concerning Disarmament Proposals

By PAMELA MATTHEWS

LONDON (Reuters) — Russian disarmament delegate Valerian Zorin pressed Western delegates Tuesday to answer three questions on sweeping disarmament proposals presented by U.S. State Secretary Dulles.

A British spokesman said Zorin's questions do not represent any final Russian comment on the Western plan, offered Friday to the United Nations' disarmament subcommittee. This plan offers Russia the choice of two zones of aerial and ground inspection: Either all the United States, Canada and the Soviet Union, or an Arctic zone.

If Russia accepts either, the Western powers offer a further zone in Europe: An area extending from the west coast of Ireland to the Urals, or a more limited area, providing it includes a significant part of Russian territory.

ASKS THREE QUESTIONS

According to the British sources, Zorin asked these questions:

1. Why the aerial inspection zones do not include areas such as North Africa, the Middle East, Turkey and Pakistan, and others within the territory of the NATO and SEATO alliances where the United States is believed to have bases.

2. Why the offer of the European inspection zones is contingent on Soviet acceptance of one of two zones for the Western hemisphere.

3. Whether the proposed inspection system must be agreed upon before a partial disarmament came into force, or whether it could be negotiated after the conclusion agreement.

American delegate Harold Stassen answered the first two questions.

POSSIBLE EXPANSION...

In reply to the first, he said the Western powers anticipated the inspection areas might later be expanded as progress was made in solution of political problems. Vast territories in Asia associated with the Soviet Union had been omitted since tney could give rise to difficult political problems.

With regard to the second, Stassen said it was the Western powers' belief that the first-stage aerial inspection system must directly involve the United States and the Soviet Union in order to give protection to other states concerned.

Zorin replied that he gathered from this statement that the four Western powers' European allies may have posed their own conditions on the aerial inspection plan.

French delegate Jules Moch told Zorin in reply to his third questions that the West intended the inspection system would be installed when a partial disarmament agreement went into force.

AIR POLLUTION UNDER STUDY

Sampling Network May Be Established

By DON PEACOCK
Canadian Press Staff Writer

OTTAWA (CP) — The federal health department is exploring the possibility of establishing a national air sampling network as part of the fight against unhealthy pollution of the atmosphere of Canadian cities.

"It looks very encouraging," Dr. Morris Katz, consultant with the department's atmospheric pollution services, said Tuesday of progress on the plan.

The proposal has been communicated to all health departments and Dr. Katz has been in direct contact about it with the cities of Toronto, Winnipeg and Vancouver.

"We are in the process of getting other cities to co-operate in the plan," he told a reporter. These include Montreal and Edmonton, but Dr. Katz said he could not comment at this stage on the cities' attitude toward the plan.

JAPAN ENVOY MEETS BENNETT

VICTORIA (CP) — Dr. Toru Hagiwara, recently-appointed Japanese ambassador to Canada, arrived here from Vancouver today to meet with Premier Bennett.

Mr. Hagiwara attended a luncheon with the Premier, Chief Justice Gordon Sloan and Robert Mayhew, former Canadian ambassador to Japan.

He will return to Vancouver Wednesday. From there he will visit Kitimat and Kemano.

RALPH SPRAGUE ARGUE, 57, general traffic manager of the B.C. Telephone Company for four years until his retirement earlier this year, died Tuesday at his home in Vancouver.

Starting as a member of the plants records department, Mr. Argue transferred to the traffic department in 1928 and a year later was general traffic engineer. He was named general traffic manager in 1953.

Survivors include his wife and a son, both in Vancouver.

Asian Flu Rife In South Africa

JOHANNESBURG, South Africa (Reuters) — Asian flu, which has struck down tens of thousands of this year, has spread throughout South Africa.
people throughout Asia earlier

Non-white hospitals everywhere are filled with flu victims. Mines, factories and businesses are affected. Johannesburg ambulance teams were kept busy all day on Monday taking patients to hospitals. About 5000 Negroes and Indians were stricken.

In Durban, only urgent or emergency cases are being admitted to hospitals after an outbreak laid low between 70 and 80 non-white members of the hospital staff.

Lumber Firm Donates $3000 To Hospital

PORT ALBERNI, B.C. (CP) — The board of West Coast General Hospital came $3,000 closer to its objective of new X-ray equipment Tuesday when E. G. Stroyan, on behalf of MacMillan and Bloedel Ltd., presented a letter pledging that amount to Harvey E. Taylor, hospital administrator.

With an estimated $10,000 needed for the X-ray machine and another $8,800 for various other equipment, $1,755 had already been received in donations. A further $3,800 has been offered from several sources.

Medical Supplies May Be Shipped to Rebels

CAIRO (CP)—Saudi Arabia has agreed to permit shipment of medical supplies from other Arab countries across Saudi territory to the Omani rebels, a rebel agent said Tuesday.

This was the first definite Arab response to appeals from the foes of Sultan Said Bin Taimur for aid from other Arab lands and their Red Crescent societies.

A broader response may be in the making from the nine-power Arab League, which has headquarters in Cairo.

League delegates gathered here to discuss the warfare between followers of the rebel Imam of Oman, Ghaleb Bin Ali, and the British-backed sultan.

The league's political committee is to decide Thursday whether to present the case to the UN Security Council and, if so, whether to ask the council to intervene. Oman is not a member of the UN.

The announcement of the offer from Saudi Arabia came from the Imam's Cairo representative, Mohamed el Harsy, who appealed Monday to Russia and the United States to intervene to bring about a cease-fire.

Meanwhile, the Egyptian National Assembly passed unanimously resolutions condemning "French and British aggression in Algeria and Oman" and calling on all parliaments to "intervene and stop the fighting."

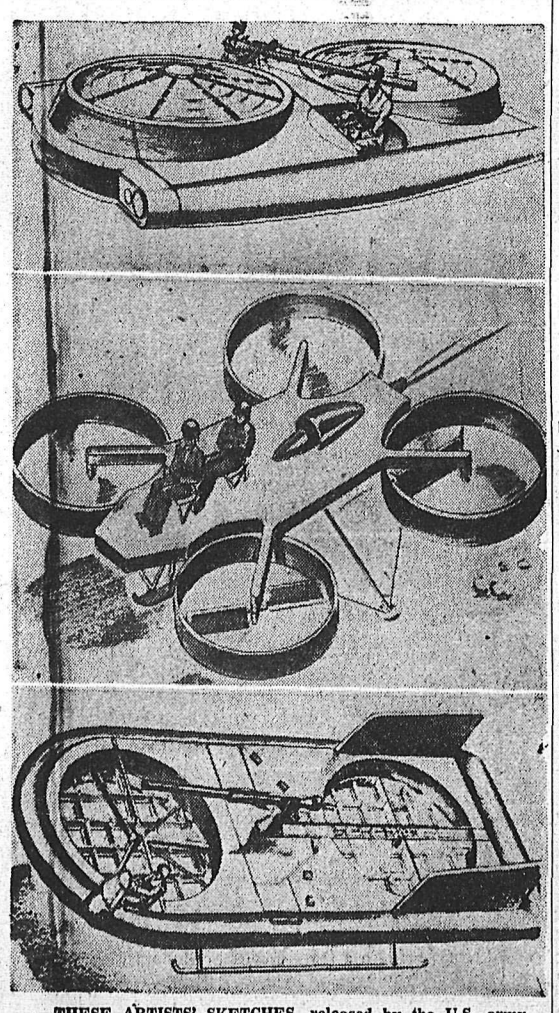

THESE ARTISTS' SKETCHES, released by the U.S. army, portray three versions of an "aerial jeep" the army hopes to develop. Three firms have been awarded contracts for the design, construction and testing of flying research vehicles. Design at top was submitted by Chrysler Corporation, one at centre by Aerophysics Development corporation of Santa Barbara, Calif., and one at bottom by Piasecki Helicopter Corporation. The flight principle of all three designs is that the machine rises on a column of air formed by rotating blades in ducts.

Not Meant for Queen Personally...

Criticisms That Caused Furore Explained

By ED SIMON
Canadian Press Staff Writer

LONDON (CP) — Members of the Royal Family, the article said, are "living symbols of a majestic whole; but they are also simple, friendly people, whose light is the pure light of disinterested goodness."

When the Queen entertained the Commonwealth prime ministers at Windsor, "it was a meeting not of vassals but of friends . . . Queen Victoria would not have exposed herself thus to comparison with mere mortals."

The writer was Lord Altrincham. The quotes are from the same article that roused fellow-peers, newspaper editors and not a few ordinary Britons to thoughts of the horsewhip and the shotgun.

Taken in context, the six-page article in The National and English Review contains a single phrase that might justify the accusation that Altrincham is guilty of a personal attack on the Queen—the statement that her style of speaking is "a pain in the neck," and that she suffers from the "regrettable defect" of being unable to speak without a written text.

CRITICAL OF COURT

The remainder of the article was strongly critical of the court, of the way in which the Queen was educated, of her speech - writers and the people who plan her itinerary. Most of it has been said before, some of it by Altrincham's most outspoken critics.

Undoubtedly the "pain in the neck" phrase, uttered by a 33-year - old Conservative peer, raised the blood pressure of Fleet Street. But a second inflammatory epithet that made head lines, the "priggish schoolgirl," has been popularly and erroneously accepted as an Altrincham description of the Queen herself.

Rightly or wrongly, the writer used the phrase to describe "the personality conveyed by the utterances which are put into her mouth." His argument is that the Queen's speech-writers should give her material allowing her "to come into her own as an independent and distinctive character."

Altrincham's own article is accompanied by three others — all essentially friendly to royalty. One is a sympathetic review of the onerous chore of the Queen's private secretary, the second pleads for a less dull and dreary round of royal engagements and the third, reviewing royal finances, concludes that the monarchy "gives us more than value for money."

Altrincham's introductory piece concludes:

"All the articles are written by people who think that the Queen—either as national sovereign or as head of the Commonwealth or both—is a worthwhile institution; and who, in addition, and more important still, feel for her personally and wish her well in her infinitely responsible and exacting task."

Clamp Down on Anti-Smoke Laws

VANCOUVER (CP) — City Council Tuesday ordered prosecution for at least eight firms which continue to violate the city's anti-smoke laws.

The action followed a report by city engineer R. M. Martin that the firms have made no application to install pollution-reducing equipment despite more than a year of grace granted them.

VICTORIA (CP) — Complaints have been received of unauthorized canvassers claiming to be collecting money for the Red Cross, the Victoria branch of the Red Cross said Tuesday.

The canvassers are mostly 14-15 year-old children, the organization said. The Red Cross said a national campaign for funds is held in March only, and that canvassers are accredited adults.

And in This Corner . . .

SYDNEY, Australia (CP) — Mrs. P. B. Griffin of Tumbarumba, New South Wales, has asked the Australian government to stop its rainmaking experiments in the area where she lives.

She says the experiments are too successful. She can't get her washing done.

Tumbarumba, which normally gets 38 inches of rain a year, is part of an area where the government has a five-year test program. The rain-making plane "seeds" clouds over it almost every day.

AJAX (CP) — Anton Eepa brought his car with him on the boat from Germany.

Landing at Quebec City, he proceeded to drive west. It wasnt' until he reached Pickering township, just east of Toronto, that he was picked up by police for driving without licence plates.

Eepa, who has little knowledge of English, said he had little difficulty with the traffic on the nearly 600-mile trip.

Police laid no charges, but are holding the car until Eepa obtains licence plates.

YONKERS, N.Y. (AP) — Grocer William Polinsky's pickle trap has failed.

Every night at closing time Polinsky set a couple of open five-gallon jars of pickles on a trap door between the basement and main floor of his store. He hoped an intruder coming up through the door would be scared off by an avalanche of pickles.

But the other night a burglar scaled a back fence, broke into the basement and somehow opened the trap door without upsetting the trap. He stole $20.

THE STORY OF A WARM SWEETHEART vs. A COLD WIFE!

LANA TURNER

M-G-M presents

DARES THE DEVIL IN

DIANE

Pedro ARMENDARIZ · Roger MOORE

Marisa PAVAN · Sir Cedric HARDWICKE

with Torin Thatcher · Taina Elg

in CINEMASCOPE and COLOR

Today

CIVIC A FAMOUS PLAYERS THEATRE 7:00 9:00

Walt Disney's CINDERELLA in TECHNICOLOR

STARLIGHT DRIVE - IN

Last Times Tonight

8:45 and 10:15 p.m.

Pre-School Children Only Free

Adults 70c, Students 45c

Children 25c

CASTLE THEATRE

CASTLEGAR, B.C.

LAST TIMES TONIGHT

"McCONNELL STORY"

Cinemascope - Warner Color

Alan Ladd, June Allyson

CARTOON — SHORTS

Auto-Vue Drive-In

TRAIL, B.C.

Showing Tonight and Thursday

approx. 8:40 p.m.

"BOOTS MALONE"

William Holden, Johnnie Stewart

(Featurette)

ELK DRIVE-IN

CASTLEGAR, B.C.

LAST TIMES TONIGHT

One Showing 9:05 p.m.

"The Immortal Garrison"

Russian Film

Adults 75c Students 50c

Premiere Theatre

FRUITVALE, B. C.

Showing Tonight and Thursday

"First Travelling Saleslady"

(Technicolor)

Ginger Rogers, Bary Nelson

PLAYGROUND PROGRAM CALLED OFF

Present weather conditions are "killing the playground program," recreation director J. R. Johnson said Tuesday.

Rather than plan on the program daily and then have it cancelled, Mr. Johnson said the program would be called off until further notice. It would probably mean cancelling it for most of this week at the Uphill grounds and at Lakeside and Gyro parks.

EARLY BAPTISTS

Canada's first Baptist churches were in the Maritimes, where individual Baptists were known as early as 1752.

GEORGE BREEN, right, of the Buffalo AC, defending his 1500-meter freestyle swim championship in the Men's Senior AAU at Philadelphia, gives an assist to George Onekea Jr., of Hawaii Swim Club, after Onekea completed his 1500-meter heat in 18:55.8. Breen, world champion in the 1956 event with a time of 18:27.6, qualified in the slow time of 19:06.2.

—(AP Wirephoto.)

For a Happy Holiday

Take Along

Plenty of

FILM, BANDAIDS,

DISPOSABLE DIAPERS

Nelson Pharmacy

"Your Fortress of Health"

433 Josephine St.

PHONE 1203

Blame Motorists For Untidy Street

Erring motorists are blamed for inability of the street sweeper to do a proper job on Baker Street. At City Council meeting Monday night, Ald. C. F. Blakeman said he had received many complaints on the condition of the street, which he said, has "sure been messy."

"Cars," said works superintendent E. E. Olson.

A bylaw passed earlier this year prohibits parking from 2 a.m. to 7 a.m. on the north side of Baker and Vernon and the west side of Stanley, Josephine and Ward, on Mondays and Thursdays, and on the opposite sides of the streets on Tuesday and Friday. The bans were imposed to facilitate street sweeping and snow clearance.

Signs have been posted, but Mr. Olson said cars were still being parked in violation of the regulation. Mr. Olson said he had broached the matter several times to Police Chief Robert Harshaw but many of the violators were from other cities and left without paying their fines.

Flushing the streets was suggested by Mayor Joseph Kary.

Ald. Blakeman thought this is "a solution, all right." Suggestion that offending cars be towed away was discounted because the city does not have facilities to handle this, a measure which is taken in other cities. Ald. George Eckmier said that was "not a very nice way" to treat tourists.

Probable Pitchers

NEW YORK (AP) — Probable pitchers for today's major league games: (Won-lost records in parentheses):

NATIONAL LEAGUE

Chicago at St. Louis (N) Brosnan (2-4) or Drott (9-9) vs Wehmeier (5-4).

Cincinnati at Milwaukee (N) Lawrence (11-8) vs Conley (6-5).

New York vs Brooklyn at Jersey City (N)—Antonelli (11-11) vs Newcombe (9-9).

Only games scheduled.

AMERICAN LEAGUE

Washington at New York—Pascual (8-11) vs Sturdivant (9-5).

Boston at Baltimore (N)— Sullivan (9-6) or Fornieles (6-10) vs Johnson (9-6).

Kansas City at Chicago—Coleman (0-6) vs Wilson (11-7).

Cleveland at Detroit — Wynn (13-12) vs Maas (8-7) or Foytack (12-10).

False Alarm Takes Trucks to Hospital

Nelson fire equipment was rushed to an alarm location at Kootenay Lake General Hospital, Tuesday afternoon. However, a hospital employee reported there was no fire and that a false alarm had been sounded.

Maple Leaf Construction

For

● New Home,

● Remodelling

Phone 2032- 1914 Kootenay St.

NELSON, B.C.

Council, Legion To Plan Memorial Park

Parks committee chairman Ald. W. S. Ramsay expects to meet soon with a committee set up by Branch 51 of the Canadian Legion to discuss relocation of the Cenotaph.

Executive of the Legion, in a letter from secretary-manager W. H. Burns read at City Council Monday night, protested moving the Cenotaph until the new site, War Memorial Park on the 400 block Vernon Street, had been prepared to the "committee's satisfaction." Mayor Joseph Kary thought it would be "well" to place the monument first, then complete landscaping around it. Works superintendent E. E. Olson, Ald. Ramsay, and others agreed.

Moving of the Cenotaph, John Houston Memorial, and trees from the boulevard in the middle of the 400 block Vernon Street in connection with the provincial government's curb and gutter program was halted by an injunction granted March 20 by His Honor Judge E. P. Dawson in county court to B. C. Affleck and R. R. McCandlish. The action was heard at the July assizes, and council received copies of a judgment by Mr. Justice J. O. Wilson dismissing the action "with some regrets," and awarding costs to "the two valiant pioneers who launched it."

Care should be taken to keep "most accurate records" of costs involved in the project, city solicitor C. B. Garland said in a letter accompanying the judgments. He made this recommendation because Mr. Justice Wilson's dismissal order was based partly on the fact all costs were to be borne by the provincial government.

A bylaw passed in 1914 setting the site aside for construction of the John Houston Memorial was held to be invalid because freehold title of the area was vested in the Crown, with possession vested in the city for highway purposes only. Mr. Justice Wilson said they therefore had no power to convert the boulevard area into a park.

On November 9, 1951 the 400 block Vernon Street was classed as part of a provincial arterial highway, with costs of construction and maintenance being taken over by the provincial government. Intention to carry out the disputed work was announced March 4, 1957.

"NO CONCERN"

Mr. Justice Wilson said moving of trees was of "no concern" in the matter, and the contention by Mr. Affleck and Mr. McCandlish that there was now as much room for traffic on the 400 block as on other blocks of Vernon Street was "certainly not relevant."

The defendants also argued Council was "illegally cutting a link with the past and destroying a verdant oasis in the centre of the city." Mr. Justice Wilson said "aesthetic considerations, however much I may agree with them, must not be permitted to influence me."

At the present time, only the area formerly occupied by a bandshell has been declared park area, and His Worship wondered if it might be advisable to set aside land next to it, formerly occupied by an old house, as park area too. Ald. J. W. McClelland said it would be impossible to move the trees now, and the rest of the work could not ge done until they were moved.

Mayor Kary said the work has "got to start sometime," and Ald. Ramsay thought summer would be the best time for moving the cenotaph. He said he would like to have a "perspective" picture of the new site drawn for presentation to the Legion committee, and was told city building inspector G. A. Butling, who might be able to make such a drawing, is on vacation until August 13.

Mr. Olson said the new site is ready, but surroundings are "not too attractive." There is no more money in this year's parks budget for the new project, he added.

About 80 or 90 feet would be flat, and the remaining area, about 30 feet, would be sloped, Mr. Olson said. Ald. Ramsay thought a grass slope would be preferable, but Ald. McClelland suggested a wall. Ald. C. F. Blakeman thought the slope would look "allright if properly landscaped" and would be better than a wall.

"Let's do a good job or leave it alone," said Ald. McClelland, adding his feeling that a slope would be "nothing but a weed bed from start to finish."

Mayor Kary suggested a terraced effect, which would utilize the entire area. He thought benches could be placed on terraces, wit hsips leading up.

COMMITTED TO FALL ASSIZES

SALMO — Gerald Charles Lanigan of Nelson was remanded for sentence on two charges of assaulting women and committed for trial at the Nelson fall assizes on a charge of raping a young woman. Stipendiary Magistrate William Evans of Nelson heard the cases Tuesday.

Lanigan pleaded guilty to the assault charges, one of which took place July 4 at Salmo, and the second of which took place July 12 at Ymir. He was remanded to August 13. The alleged rape took place last month about one mile from Ymir.

Power Output Continues Upward

More power was produced last month at the Bonnington Power Station than in July, 1956, according to a report heard at Council Monday night.

Total kilowatt hours produced last month was 2,993,430, with 6980 KWH required for station service, leaving 2,976,450 KWH net. West Kootenay Power and Light Company supplied 16,200 KWH.

Figures, with 1956 comparisons bracketted, are: total KWH to system, 2,992,650 (2,663,500); average load KW, 4022.4 (3591); peak load KW, 6800 (6100); minimum load KW, 2000 (1750); 30-minute average peak, 6685 (5925); station service KWH, 6980 (8200).

The city has a contract with WKPL to get power whenever city facilities are overloaded or out of order. A storm July 22 hit the city's plant, "blacking out" the entire city, until power was obtained from WKPL.

Keep Your Eye on Classified!

A SMILING, untroubled Princess Margaret arrives at a theatre for a British motion picture premiere. She is wearing a glamorous one-strap gown with a big spray of diamonds at the strap. A London columnist tossed out a delicate hint early this week that Princess Meg's dresses do not cover enough.

Cranbrook Bows To Michel 1-0

NATAL — Playing their opening game at home in the Crahan Cup series the Michel Buffs scored their first shutout of the season as they handed Cranbrook a 1-0 defeat in a closely-contested football game at Natal Ball park. After the teams battled through a scoreless first half, Michel centre-forward Charlie Anselmo booted the ball home from close in.

Michel goalie Louis Fontana was the main stumbling block for the Cranbrook attackers as time after time he saved shots that were labelled. Continuing his brilliant goal-tending display late in the second half when Cranbrook missed a golden opportunity on a penalty kick which would have tied the game, Fontana made a fine stop on the whistle drive.

Elizabeth Taylor Has Daughter

NEW YORK (AP) — A daughter was born prematurely Tuesday to actress Elizabeth Taylor, wife of producer Mike Todd.

The mother and baby were reported doing well.

The child, weighing four pounds 14 ounces, was born at the Columbia-Presbyterian Medical Centre.

A hospital spokesman said the baby named Elizabeth (Liza) Frances Todd, was delivered by Caesarian section.

ESCAPEE RETURNS

VANCOUVER (CP) — Frank Charles Browning, 23, was back in custody today after five months of freedom following his escape from Oakalla prison farm in Burnaby.

Browning gave himself up voluntarily to RCMP Constable Larry Hanson Monday night.

He was serving 18 months definite and 18 months indefinite for breaking and entering when he and five other prisoners slipped through a hole cut in a screen blocking a door and disappeared from the prison in March. The other men were recaptured shortly afterwards.

Fisherman Missing; Boat, Gear Found

RCMP Tuesday night continued an investigation into the disappearance of William Toney from Spokane, who went fishing on Kootenay Lake Sunday and failed to return.

Mr. Toney, a guest at K'niksu Lodge at Kootenay Bay, went out in a rented boat at seven p.m. Sunday and has not been seen since. At two Monday afternoon, the boat was found half submerged on the lake shore, with fishing gear and a lunch intact in the boat.

The disappearance has been attributed to drowning, however police officials said Tuesday there was no proof. Beginning early Tuesday morning, Creston RCMP conducted a thorough search throughout the day but had to come in off Kootenay Lake Tuesday night because of rough water.

The missing man, William Toney of Spokane, is reported to be 30 to 35 years of age, 5 feet 4 inches tall, stocky build, dark complexion, and wears a handlebar moustache.

Senior Matric Results "Good"

"Very good" results in senior matriculation exams were reported by G. H. Lee, principal of L. V. Rogers High School. Junior matriculation results were "about the same" as in previous years he commented.

Twenty senior matric students wrote 98 papers, of which 91 received pass marks. The principal said these results were "better than usual."

Top mark among B.C. senior matrick students was achieved by Myrna Skapple of Nelson. The former Judith Allan, now Mrs. Scott McIvor, also placed high in the provincial list.

No students taking the complete senior matriculation course failed.

Complete details were not available on junior matric results, but Mr. Lee said there were no scholarship winners here. There were 61 junior matric students last year, of whom 60 per cent were recommended. In addition about 40 or 50 Grade XI students wrote junior matric exams on some courses.

CAR ROLLS INTO WEST ARM

An unattended automobile rolled into West Arm waters Tuesday when its owner stopped at a North Shore store for a cup of coffee.

Incident occurred at 7:30 a.m. when a local steelworker on his way to work parked his vehicle outside a store near the ferry driveway. It was believed he failed to set the brakes properly.

Suddenly he looked outside to see the 1952 model car speeding down the slope and into Kootenay Lake. Sinking part-way into sand and water, the vehicle slowed enough for it's owner to overtake it in a row-boat and secure a rope to the rear bumper.

Slowly it completely submerged. When a truck came to the scene, the long attached rope served to pull the car back out of the lake. The car was towed to a service station.

The Weather

Nelson	65	31	—
Winnipeg	63	88	—
Regina	64	80	.16
Saskatoon	62	75	.15
Lethbridge	58	74	.07
Calgary	47	68	.19
Kamloops	53	74	.01
Penticton	55	73	.17
Vancouver	54	70	—
Victoria	52	65	—
Whitehorse	49	69	—
Spokane	53	70	.06

Offers Cooperation In Hospital Bylaw

Hon. W. D. Black, MLA for Nelson-Creston, minister of municipalities, and provincial secretary, has offered the co-operation of his department in expediting approval if possible of bylaws from the City of Nelson and the Hospital Improvement District to raise $360,000 for completion of the new Kootenay Lake General Hospital as originally planned, with four storeys and 130 beds.

The minister said approval could be expedited if the bylaws were technically correct when submitted to Victoria. Provincial government co-operation was sought because the KLGH Board of Directors has only until September 21 to sign a contract with Cloverdale Construction Company, general contractors, to build the original structure at prices now set. Cost of completing the structure, including equipment and furnishings, has been estimated at more than $2,000,000.

City council expressed approval of the Board's plans, and ordered clerk C. W. R. Harper to prepare a bylaw for submission to ratepayers soon. The bylaw would have to include bond interest, and might be fore about $167,000, council thought. KLGH administrator R. H. Procter said Tuesday no reply has been received from the Hospital Improvement District on a request to raise about $200,000.

Hospital board members have mentioned the provincial government is contributing on a two-thirds one-third basis towards construction of the hospital, as per an agreement made several years ago. They now contribute half the cost of new hospital construction. Equipment and furnishings grants vary according to the nature of the goods.

Trustees believed addition of the fourth floor would cost more if a decision were made to do it sometime later since the government would not contribute as much and costs were steadily rising.

More Playground Facilities Sought

Works Superintendent E. E. Olson will try to locate a quantity of swings and playground equipment the city has in storage and ask recreation director J. R. Johnson to look at them with a view to using them in present city parks.

Mr. Johnson, in a letter to council requested addition of extra facilities at the Falls Street and Front and Chatham grounds. He said the Falls Street grounds have no shelters, trees, picnic tables, change rooms or play equipment. "Some conventional or otherwise play equipment would be much appreciated" at the Front and Chatham grounds.

A backstop and goal-posts were placed recently on the Falls Street grounds, Mr. Olson reported.

Asked about possible purchase of the requested equipment, Ald. W. S. Ramsay said it had not been budgetted for.

Main Unable to Handle Additional Water Service

Supply of water to N. C. Dylke, 608 Gore Street, outside the city limits, through a line at the back of his home, might jeopardize service to others in the district, works superintendent E. E. Olson said, on the advice of waterworks superintendent J. A. Maber, at City Council Monday night.

Council pointed out Mr. Maber had suggested Mr. Dylke could dig in front of his home to connect with another city water line about a block away.

Previous requests of the nature from Mr. Dylke have been turned down for the same reason. Mr. Dylke asked council to review the situation since he will be moving into the house soon.

Mr. Olson said there was not enough water in that area for another service to be cut on. The water line in that block is "very rotten," according to fire and water committee chairman Ald. J. W. McClelland. Mr. Olson said work planned for that block was taken off this year's budget.

Bennett Refuses CCFer's Challenge

VICTORIA (CP)—Premier Bennett turned down an invitation by Erhart Regier, CCF member of parliament for Burnaby-Coquitlam, to debate British Columbia's debt and the provincial hospital insurance scheme.

Mr. Regier issued the challenge of public debate after Mr. Bennett gave figures to back up his claim of reducing the provincial debt.

"We have lots of debates on these subjects in the proper place —the legislature — where the CCF is represented," Mr. Bennett said.

TRAFFIC SIGNS NEED REVISION COUNCIL TOLD

Nelson's traffic signs are in need of revision, works superintendent E. E. Olson stated at a meeting of City Council Monday night. He said "quite a few" signs would have to be changed, and some were too low.

Defects in the city's sign system were explained after Ald. J. W. McClelland suggested installation of a "stop" sign at Stanley and Houston Streets. Mr. Olson will check the matter.

Ald. McClelland noted "one or two" accidents recently at Stanley and Houston Streets and said motorists were coming up the street at "quite a speed." Ald. George Eckmier reported a similar complaint at Fourth and Kokanee.

Signs were needed at many places in the city, said Mayor Joseph Kary, stressing the need to "properly plan" streets. Ald. W. S. Ramsay wondered about having special traffic personnel come in to assist with the planning, but Ald. C. F. Blakeman thought this "might be difficult."

Lethbridge and other cities limited intersection speed to 10 miles per hour, His Worship added.

SMITH STOPS ANGELS

SAN FRANCISCO (AP) — The San Francisco Seals scored four runs in the second inning tonight and went on to beat the Los Angeles Angels 5-0 behind the four-hit pitching of R. W. Smith in the first game of a Pacific Coast Leagued doubleheader.

Los Angeles .... 000 000 0—0 4 1
San Francisco 041 000 0x—5 8 0

Birrer and Catton; R. W. Smith and Sadowski.

Publicizing Tourist Park Suggested

New tourist park facilities here should be publicized in a pamphlet on the Nelson district being published by Nelson Chamber of Commerce, also in other tourist promotion, City Council thought Monday night. City clerk C. W. R. Harper will contact the proper authorities.

Ald. George Eckmier thought signs should be erected directing travellers to the park. Mayor Joseph Kary commented on the "tremendous influx" of tourists into Nelson this Summer, and thought printed cards might be sent to other chambers in future years. This was received agreeably.

Complaints of tourists about park rates being "out of line" were mentioned by Ald. Eckmier. Parks chairman Ald. W. S. Ramsay said he had spoken to some occupants of the park, and had received good comments on the new arrangements. So far no trailers have made complete use of lights, water and sewer connections, according to works superintendent E. E. Olson.

The matter came up after reading a letter from M. B. Ryalls, Chamber of Commerce president, conveying a "very sincere expression of appreciation" for the city's $1500 grant towards the new pamphlet, which, the Chamber hoped, would be "even more successful" than the last one in promoting the city and surroundings.

There were only a few hundred of the previous booklets left, the letter continued. Because of many requests, it is necessary to get new pamphlets out by the end of the year if possible, with costs spread over two years. The Chamber invites pictures, ideas, and information which might be included in them, Mr. Ryalls said.

Ald. J. W. McClelland said two visitors this year had sought information from him about local church services, and he suggested this information be in the new booklets. Mayor Kary noted many cities list church services or signs, similar to service club signs.

MEN....

Take care of your feet . . . New ones are hard to come by . . . for those who use

Work Sox

We have all the available weights and textures, made by

Royal - Stanfield's and Hanson

For Those Who Use

Dress Sox

we have a fine selection of weights and plenty of patterns made by

McGregor and Harvey-Woods

Every Sock Preshrunk. Sizes 10 to 15.

Godfreys'

378 Baker St.

MOVING?

Take The Reliable Way

WILLIAMS LONG DISTANCE

With or Without Packing

Phone 77

it's the way your hair is cut that's so important

Yes, hair that is cut incorrectly, or carelessly can mean the difference between a slopy problem, coiffure and an easy-to-care-for neatness.

Why take chances? Let our beauticians do an expert job!

Fiala's FOR BEAUTY

(Formerly Rose Beauty Parlor)

508 WARD ST. PHONE 317

BEST COPY

2185

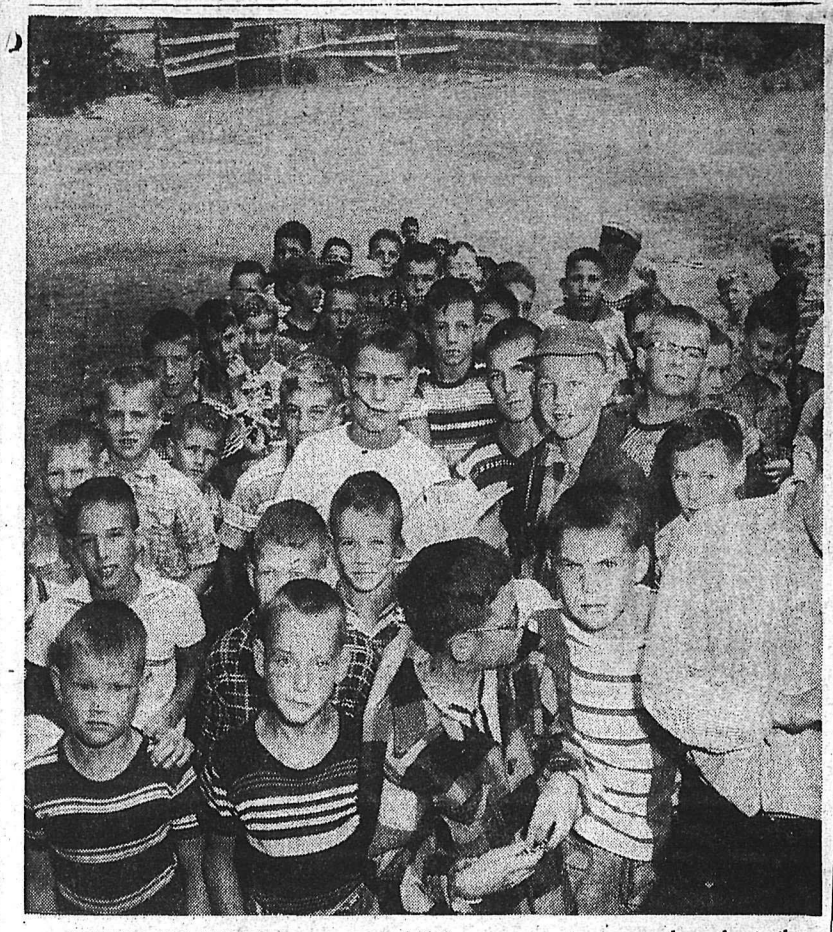

TYPICAL OF SCENES being enacted this summer at camps throughout the Kootenays as care-free youngsters make the most of the holidays is this aggregation at Camp Lourdes, 13 miles East of Nelson on the West Arm. A total of 113 boys attended this camp.

PITCHING HORSESHOES is one of many recreations enjoyed by children attending the camp, which serves the widespread Roman Catholic Diocese of Nelson.

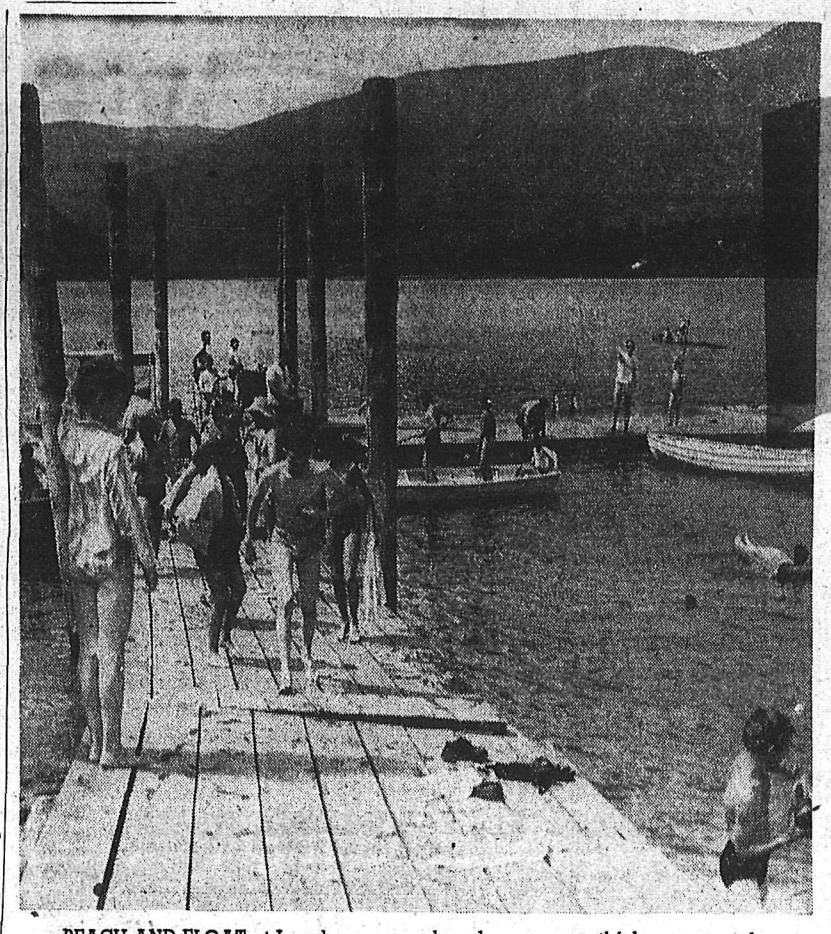

BEACH AND FLOAT at Lourdes are popular places, as youthful campers take to the water. Here, as at other camps operated by churches and other organizations, only the weatherman's co-operation is needed for a perfect holiday.—Daily News photos.

Kootenaians Succeed In Municipal Exams

A number of Kootenay people are listed in examination results for 121 municipal officials from all parts of B.C. who have taken municipal administration and school business administration courses through the University of B.C.

The four-year-courses are sponsored by the Department of Municipal Affairs and the UBC faculty of commerce and business administration.

Courses consist of 15 correspondence lessons and a written examination at the Municipal Affairs Institute held in the spring at UBC. A junior diploma is awarded at the end of the second year, and a senior diploma at the end of the fourth or final year.

Among those qualifying for senior diplomas in municipal administration are James William Evans, Warfield; Miss G. Arlene Sims, Kimberley, and Donald Torgeson, Kimberley.

A junior diploma has been awarded to Miss Edna Leona Boss, Nelson.

Successfully completing first year are Horace Alexander Duke, Fernie, and John Francis Murray Henderson, Invermere.

Man Shortage Sends German Girls Abroad

VANCOUVER (CP) — Thousands of German girls are being [illegible]ed to Canada because of [illegible]ortage of men in Germany, [illegible]r. Hasso von Etzdorf, German ambassador to Canada.

In the course of a tour of British Columbia Dr. von Etzdorf said in an interview here that most of the 20,000 Germans who arrived in Canada last year were women.

"They see Canada as a land of opportunity," he said. "The ratio of men to women in Canada is much higher than in West Germany."

Despite unprecedented prosperity in West Germany, the flow of German immigrants will probably continue unabated, he said, since Canada is also the land of opportunity for German men.

"They look at the map of Canada and see all that space inhabited by only 16,000,000 people. This is why Canada is the favorite destination of German emigrants."

Public Health Nurse Leaving Castlegar

CASTLEGAR — Miss Jean Oliver, West Kootenay Health Unit's Castlegar public health nurse, who leaves this week for a holiday before entering McGill University to take a post graduate course in public health nursing, will be succeeded by Miss Ada O'Brien. Miss O'Brien was born in Souris, Man., and after completing her nurse's training in Vancouver General Hospital took her public health nursing training at McGill University. Coming here from Ocean Falls Health Unit, Miss O'Brien has nursed in Quesnel and Port Alberni.

Miss Oliver, who has been in the Castlegar district for two years is also leaving. After finishing her studies, Miss Oliver hopes to be able to return to British Columbia.

"Great Experience" to Attend World Camp, Archdeacon Says

"It is a great experience to see this great camp of the youth of the free world."

In these words, written to The Nelson Daily News, Ven. Archdeacon B. A. Resker of Castlegar has summed up his feelings concerning the World Scout Jamboree which he is attending at Sutton Coldfield, England.

The Sutton Park is "one huge canvas city," containing 34,000 members of the Scout movement representing other boys in the world from 84 lands. There are 1470 Canadians in the camp, most of them travelled by air.

"Their green and blue uniforms with a green scarf and a yellow and red maple leaf on the back make them some of the smartest Scouts here," he writes.

At INDABA, the leaders' camp located about 1½ miles from the camp centre which is a revolving globe of the world, Archdeacon Resker is in charge of a troop consisting of 25 leaders from B. C., Alberta and Quebec.

All the 34,000 Scouts are divided into patrols of seven or eight, so that there are nearly 5000 cooking fires to use up the huge plies of wood.

"Each of the patrol camps is a masterpiece of Scout craft, showing a great variety of national decorations and gadgets.

"The spirit of Scouting is shown in the great atmosphere of friendliness. There is no color bar here."

Archdeacon Resker was one of 75 veterans of the movement with over 37 years' service who were greeted by the chief scout and Lady Baden Powell, and shook hands with both.

The Canadian contingent, he adds, is marvellously equipped. The tents, cooking gear, flags, etc., cost more than $50,000 and were shipped weeks ago.

MONTH-LONG FISH DERBY OPENS IN WINDERMERE

INVERMERE — The Windermere District Rod and Gun Club is sponsoring a month long fish derby in all waters in the Windermere district. The competition includes rainbow, Eastern brook and cutthroat trout, and the heaviest fish is the winner.

First prize is a glass fly rod, second, a gas camp stove and third, a sleeping bag. No contestant may win more than one prize.

The competition opened August 1.

EXPERIMENT WITH APES

MUNICH (Reuters) — An institute to study human protection against radiation, using anthropoid apes for experiments, is to be built in this West German city as part of Munich university. It will be financed partly from West German federal funds and partly by local funds.

Post Office at Cranbrook Busy

CRANBROOK — Volume of business at Cranbrook post office was at a high level in July to total $77,764.72, according to the statistical summary of postmaster R. E. Fennessy, but was down from the total of the previous month of $85,609.22. Corresponding month last year tallied $65,096.60.

Sale of unemployment insurance stamps at a total of $6133.54 was much higher than for the corresponding month last year at $5289.04, and also up from last month's sales at $5471.48, showing a good level of district employment.

Revenue from postage stamps and meters $4641.97 for the month compared with $4412.53 for the corresponding month last year. Money orders paid at the post office numbered 920 compared with 892 last July, and money orders issued numbered 3102 compared with 2729 issued last July.

Coast Man Speaks To Church Board

CASTLEGAR — George Taylor of Vancouver, representing Fairton Services, was guest speaker at a recent meeting of the Castlegar United Church board of stewards. Mr. Taylor outlined a plan for assessing each church a proportionate amount of the costs incurred in supporting the Naramata training school and Union College.

To fill a vacancy left by the resignation of George Santano who has moved to Trail, Mrs. J. E. Burrows of Kinnaird was elected treasurer.

NEW YORK (AP)—Chota Peg, a cocker spaniel that travelled an estimated 2,000,000 miles at sea as the pet of Capt. John W. Anderson of the liner United States, died here recently at the age of 14.

MRS. ERICKSON OF CRANBROOK DIES, AGE 73

CRANBROOK — A resident here for 44 years Mrs. Olaf Erickson, 73, died at St. Eugene Hospital Saturday after several months illness.

She was born Martha Johnson at Bollnas, Halsingland, Sweden, where she grew up and was married to Olaf Erickson. They came together from Sweden to Canada and Winnipeg where they settled first. Then in 1913 they moved to Cranbrook where he began many years work in the lumber industry. He died here in 1947.

Mrs. Erickson was active in the East Kootenay Scandinavian Sisterhood, and was a member of the United Church and its Women's Missionary Society.

She is survived by five sons, Einar and Albin at Invermere, Helmer at Langford, Vancouver Island, Edwin and Burtil in Cranbrook, four daughters, Mrs. L. Nelson and Mrs. Fred Lindhorst, Cranbrook, Mrs. R. Hutchison at Chapman Camp and Mrs. Ed. Price at Chilliwack, 15 grandchildren, two brothers, Peter Johnson in Cranbrook and Jonas Johnson in Sweden, and a sister, Mrs. Hannah Kristofferson, Lac DuBonnette, Man.

Rev. F. McFee will officiate at the funeral at the United Church here today and burial will be in Westlawn cemetery.

SARAJEVO (AP) — The United States has a new consulate in this buseling city of more than 100,000. Sarajevo has its place in history as the site of the assassination of Archduke Franz Ferdinand in 1914, the incident that set off the First World War.

Scheelite Discovery In Purcells Reported

CRANBROOK — An important mineral strike has been reported in the Skookumchuck area some 45 miles north of Cranbrook and west of the Kootenay River at a high altitude in the Purcell Range. The mineral is high grade Scheelite, a tungsten-bearing mineral used to harden steel.

The Consolidated Mining and Smelting Company Ltd. has filed 125 claims in the area at the Cranbrook government office, and has optioned the property of the Blake Brothers, long-time prospectors on Doctor Creek, a tributary of Finlay Creek.

Three other companies, one of them Rio Tinto Mining Corporation are reported prospecting in the same area.

CMHC To Increase Rentals at Trail

TRAIL (CP) — Central Mortgage and Housing Corporation has agreed to increase rents of houses in the Sunningdale district of Trail.

The change is being made so that money payments to the city from CMHC will equal the amount the city would collect in taxes were it dealing directly with the occupiers.

About 175 war-time houses are involved. They were built in 1948-49 largely to house returned servicemen. Trail, as did many other B.C. cities, agreed with the corporation to take a fixed annual payment instead of levying taxes.

Rents have been increased once before to make bigger payments to the city.

How much the next increase will be was not known. City officials said they couldn't estimate how much extra revenue would be received.

RITES HELD FOR MOYIE WOMAN

CRANBROOK — Rev. F. D. Wyatt officiated at the funeral service at McPherson Funeral Chapel Monday for Mrs. Lola Andrews of Moyie who died Friday at St. Eugene Hospital after a long illness.

She was born 58 years ago at Ottawa, and had lived in British Columbia for 30 years, part of this time in the Okanagan Valley, but mostly at Cranbrook and Moyie. She is survived by her husband, Walter at Moyie, three sons, two step-daughters and a step-son, her mother in Saskatchewan, one brother, one sister, and 14 grandchildren.

more comfort PER DOLLAR

with a WORLEY MODEL "B"

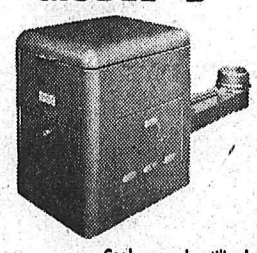

Coal, properly utilized, is still the cheapest, safest and most satisfactory fuel. Enjoy the healthy, convenient comfort of automatic coal heat with a Worley Model B stoker. Highly respected in the industry. Simple, durable construction assures lengthy, efficient service. Attractive green hammerloid finish. Sizes for modest to pretentious houses.

TOWLER
Fuel and Transfer
PHONE 889

THIS IS IT!!
when the following
5 SETS ARE SOLD
we can no longer offer
FREE INSTALLATION

These are the only sets in which The Free Installation Applies

2 Only 3-Way Combination TV — Radio — Record Players Sparton and Fleetwood

1 Only 24" Console TV Fleetwood

1 Only 21" Console TV Westinghouse

1 Only 2-Way TV Radio Sparton Combination

McLennan, McFeely and Prior Ltd.
Phone 1300--Nelson, B.C.

FOR Sanitized MOVING EXPERT PACKING MODERN STORAGE

CALL WEST TRANSFER CO.
719 Baker St. — Nelson, B.C
Phone 33

AGENT FOR Mayflower — SERVING U.S., CANADA, ALASKA, HAWAII AND PUERTO RICO

For Service
Call . . .
Kootenay Plumbing & Heating Co., Ltd.
351 Baker St. Nelson, B. C. Phone 666
A Complete Plumbing and Heating Service

WARNING

KOOTENAY RIVER LEVELS

Power plant operations during the month of August will cause fluctuations in the levels of the Kootenay River in the reach from Nelson to Brilliant.

Fishermen, swimmers, boat owners and other people frequenting the river banks should exercise caution during August to avoid being caught by rapidly changing water levels.

WEST KOOTENAY POWER & LIGHT COMPANY, LIMITED

BEST COPY

Nelson Daily News

Established April 22, 1902

Interior British Columbia's Largest Daily Newspaper

Published every morning except Sunday and statutory holidays by the NEWS PUBLISHING COMPANY LIMITED, 266 Baker Street, Nelson, British Columbia.

Authorized as Second Class Mail, Post Office Department, Ottawa

MEMBER OF THE AUDIT BUREAU OF CIRCULATIONS
MEMBER OF THE CANADIAN PRESS
The Canadian Press is exclusively entitled to the use for republication of all news dispatches credited to it or to The Associated Press or Reuters in this paper, and also the local news published therein.

Wednesday, August 7, 1957

The Leisure Market

The shorter work week, in particular the five-day week, now in effect generally, has been cited by some as tending to create a slackening-off of business. However, another line of reasoning is that the resultant increased amount of leisure time increases business and in support of this The Financial Post comes up with the following recipe for a market:

"Take 732,032 boys between the ages of 10 and 11, and another 919,952 between five and nine.

"Add 3,187,099 passenger cars, or one for every five Canadians.

"Add the five-day week and high income levels.

"The result: the biggest market for fishing-tackle this country ever saw.

"To avoid raising a crop of juvenile delinquents, tens of thousands of fathers will have to spend some time having fun with their children.

"Fishing is one activity in which a middle-aged father can participate with his boy without having to run about rapidly in the hot sun or otherwise expose his sedentary heart and muscles to undue shocks. Fishing is non-competitive and scoreless and Canada is exceptionally well supplied with fish.

"All of this has kept the fish tackle people in a big sweat of activity all summer."

The Case of the Curious Milkman

The Case of the Curious Milkman may be said to have begun in Winnipeg just 10 years ago this month with the man in question losing his job.

He lost it, not because his employers were in any way dissatisfied with him (quite the contrary), but because he had fallen foul of a handful of his fellow unionists. It wasn't that he didn't pay dues or otherwise exhibited disinterest in the affairs of the union; the trouble was that he was far too interested.

He wanted to know what happened to union dues (this was in 1947—and his was a Teamsters' Local), and he was critical, at Local meetings, of sloppy administration on the part of the officials. Clearly, he was a tiresome individual, and something had to be done about him. So the executive committee of the Local "suspended" him.

It then advised the company—"ordered" might be a better word—that the recalcitrant member could no longer be employed since the Local had a union shop agreement which required that all company employees must be union members "in good standing."

Unfortunately for the executive, the milkman fought back; the members of the Local gave him their backing and refused to ratify the "suspension" decision. But he remained "suspended"—and out of his job. So he fought back some more. He sued both the executive committee and the Local for damages in the provincial courts. And the courts, in due time upheld him, declaring the suspension to have been without authority and therefore null and void.

He was further declared to have been the victim of civil wrong on the part of the defendants, and he was duly awarded damages to the tune of $5000.

By now the case had assumed the character of a veritable David and Goliath battle; the milkman versus the mighty International Brotherhood (!) of Teamsters, Chauffeurs, Warehousemen & Helpers of America. This was rebellion that had to be fought right down the line, lest it be followed by others. The defendants appealed.

Eventually, the case reached the Supreme Court of Canada. Its decision, lately handed down: endorsement of the lower court's judgment, together with some blistering comment about "the corruptions of power," "the demanding of unquestioning loyalty," and the "domination of strong personalities."

The milkman had won. It had taken him 10 years but he'd won. And it is a win for free men everywhere, who must ever cherish and maintain their fundamental liberties, seeking redress from injustice even unto the highest court in the land.

Even if it involves entangling with a group of men as powerful as any in the community, some of whom seem to think they have inherited the prerogatives of the feudal barons and medieval nobles.

But there will be many who will ask: Why should any Canadian have to resort to the courts and exhaust legal process merely to assert and have confirmed so basic a right as that of freedom of contract between a man and his employer?

In other words, the right to work for whomsoever he may please just as long as both he and his employer are happy with each other?—Industry.

Verse

OCEAN SONG

The silver fish go gliding by,
And keep their fins held proud and high;
The golden fish don't mix at all,
The green and red just dive and fall.

The snow white falls cascading down
Present a sound that fills the town—
While bubbling, boiling, turmoil'd white,
They swirl and foam both day and night.

Small boats that line the harbor's bend
Drift in and out and never end;
The liners float so very near
To turn around and disappear.

The gulls that swoop and dip and sway
Disturb the fishers every day;
With eyes that not a man can match
They swoop right down and steal the catch.

The dogs that stay beside the shore
Have been, will be and evermore
Waiting with children by the sea
For "master to come back to me".

Above it all the ocean's noise
Rules men and women, girls and boys.
It rules in anger or at bay,
For it can give or take away

And so goes on the fisher's life,
The sea is all—his toil and strife;
It gives and takes, it sows and reaps.
The lights go out—the village sleeps,

—MARG CATLEY.

Nelson, B. C.

Gems of Thought

CONFIDENCE

Confidence in another man's virtue is no slight evidence of one's own.

—Montaigne.

No great deed is done by falterers who ask for certainty.—George Eliot.

Fields are won by those who believe in winning.—T. W. Higginson.

Society is built upon trust, and trust upon confidence in one another's integrity.

—Robert South.

Our surety is in our confidence that we are indeed dwellers in Truth and Love, man's eternal mansion.—Mary Baker Eddy.

There's Money In Your Attic

Got an attic-full of junk you're planning to get rid of? Check that rubbish! warns Editor Frank Rasky in the August issue of Liberty magazine. Over 2,000,000 amateur collectors throughout Canada — quite apart from the professional dealers who issue monthly catalogues—are ready to pay you cash for your old odds and ends or apparent scrap.

About 90 per cent of these purchases made by professional dealers in Canadiana are in the lower price bracket, from $1 to $50. But you never know when you'll hit the jackpot. A TTC conductor in Toronto happened to get in change a 1921 Canadian 50-cent piece portraying King George V. It was spotted by Neil Carmichael, who runs a coin collector's shop in Toronto—and that 50 cents brought $505 at the annual auction sale in Ottawa of the Canadian Numismatic (coin collectors) Association. Or take the case of the Ontario farmer, stopped short in the middle of butchering a hog, to receive $100 for an early Ontario curly maplewood table on which he'd been slaughtering his pigs.

It's often American zealots who pay highest for Canadian rarities, reports Rasky. Left-handed Canadian moustache cups are worth $100 to one American collector. Canadian circusiana—circus route books, circus newspaper reviews, photos of Barnum and Tom Thumb—draw fancy prices from one Kansas collector. Letters tucked away in your attic written and signed by famous Canadians of olden days bring in far more than Elvis' autograph with one New York autograph dealer. A typewritten letter signed by the late Prime Minister Mackenzie King is worth no more than a dollar. But a letter of Count de Frontenac, signed back in 1664, recently brought $180 at an auction. And signed war letters of Sir Guy Carleton sell for $250 to $275.

Editor Rasky drops a hint to would-be collectors: Almost anything that touches on modern life will fill a valuable niche in the literature of tomorrow, he says. "Start your collection this very minute," he advises.

When a Minister Travels

Some comment has been aroused by the fact the new Postmaster General went by train to Montreal in an ordinary coach instead of in a chair car—that he travelled as he always travelled when merely an MP.

This may be a subject of some concern to those who shine in the reflected glory of a cabinet minister. Most people will think the PMG showed good sense in keeping his old custom.

There are those who would have a cabinet minister move about with, if not a brass band, at least a piper, and who think a chair car, or better still a private car, is the very least demanded by his importance and his official dignity.

After all a cabinet minister is just a man (or a woman) at work. He is no better than before he could put "The Honourable" before his name—but he does possess greater opportunities for making himself useful to the country.—Ottawa Journal.

Misconception

Readers often write angry letters to newspapers: "How does the government expect a person to live on an old age pension of $46 (or, $50) a month?" The fact is, of course, the universal old age pension is not intended to cover full maintenance but to supplement private resources. This is a misconception the politicians for some reason or other seldom bother to straighten out.

The former St. Laurent government raised the pension from $40 to $46 a month, commencing this month. The Conservatives have promised another increase when they bring down their budget this fall. No one would try to argue that $46 or $50 is enough to maintain a person unless he has income of his own or is assisted by his family. A pensioner in the unfortunate position of having to rely entirely on the pension requires some supplementary assistance. This is forthcoming from some of the provinces.

There may be a need for other or better supplementary plans for elderly people who have no other means of support. But the fact remains the universal old age pension was designed to implement means otherwise available to our older citizens for their greater comfort and content. As the family allowance was intended not to pay the full support of children but to supplement private resources, so the old age pension was designed not as a substitute for thrift and savings and family responsibilities but to augment private income.—Windsor Star.

They'll Do It Every Time — Registered U. S. Patent Office — By Jimmy Hatlo

©1957, KING FEATURES SYNDICATE, Inc., WORLD RIGHTS RESERVED

TODAY'S BIBLE THOUGHT

Consider the lilies of the field. Matt. 6:28.

They are not cultivated flower, nor are the orchids that grow in swamps, nor the rose. The protective coloring of birds and beasts is no accident. We mortals also beautify the objects of our love.

Aunt Het

It's none of my business it Sue wants to be a reformer, but I don't want nobody reformin' me if they ain't no better than I am.

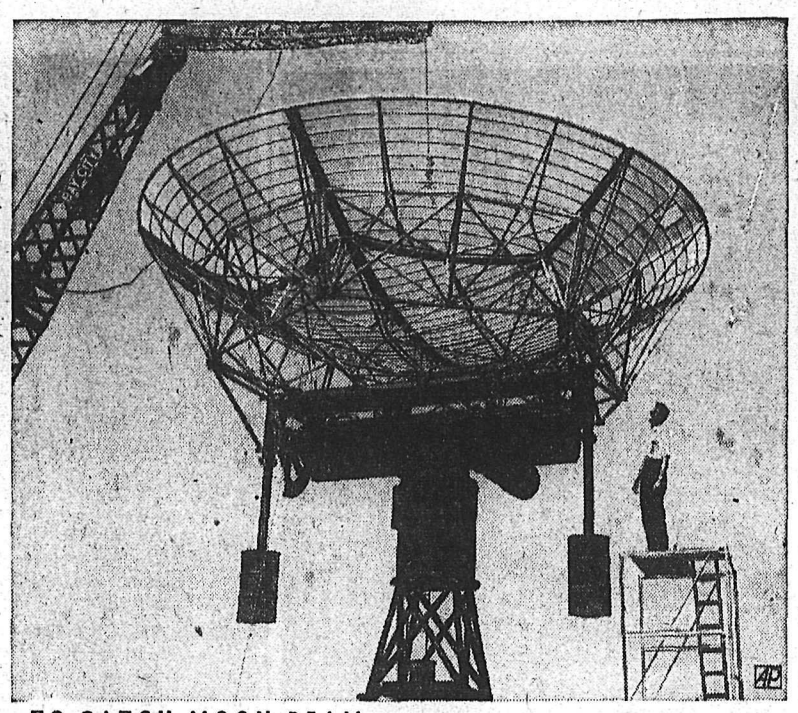

TO CATCH MOON BEAM — This aluminum radio wave reflector at the University of Illinois is part of project to study transmission of radio signals by way of moon. Signal Corps will send signals from New Jersey to Illinois via half-million mile trip through space.

Your Individual HOROSCOPE

By Frances Drake

Look in the section in which your birthday comes and find what your outlook is, according to the stars.

For Thursday, August 8, 1957

MARCH 21 to APRIL 20 (Aries) — Generally favorable rays. Clean up duties quickly but thoroughly. Catch up on community and family affairs. Maintain an even pace whether at work or play.

APRIL 21 to MAY 21 (Taurus)—Be careful not to overdo either mentally or physically. Though demands on your energies may be heavy, proceed sensibly. Avoid recklessness, taking chances.

MAY 22 to JUNE 21 (Gemini)—Take everything calmly, but DO exercise your versatility, and don't fear new tasks, new activities or even new fields of endeavor. Do your best, but without strain.

JUNE 22 to JULY 23 (Cancer)—Watch for an opportunity to move forward. Be alert. Show your initiative when the need arises. Those who step out and promote their interests will reach their goals more quickly.

JULY 24 to AUGUST 23 (Leo)—You may have to make an important decision today. Don't treat it lightly. Give all the time and consideration necessary. Don't neglect essentials.

AUGUST 24 to SEPTEMBER 23 (Virgo) — Excellent indications for personal and family interests today. Friends and old acquaintances are in a position to aid you now. Seek their advice and encouragement.

SEPTEMBER 24 to OCTOBER 23 (Libra)—He who hesitates may let achievement slip through his (or her) hands. But avoid unwise speculation. Good Venus rays favor artistic pursuits.

OCTOBER 24 to NOVEMBER 22 (Scorpio) — Some things indecisive. Do not lose your ambition, however. Rather expend some additional effort and get ahead. Then some relaxation is in order.

NOVEMBER 23 to DECEMBER 21 (Sagittarius) — A grand day to tackle difficult tasks — which can be handled easily now. Also a time for making new plans. Be mindful of what is going on around you. Don't be an ostrich.

DECEMBER 22 to JANUARY 20 (Capricorn) — Saturn's oncoming excellent aspect suggests that you put forth your best efforts—even in seemingly unimportant matters. Maintain your high standard of performance and success will crown your efforts. Be prepared for changes; accept them philosophically.

JANUARY 21 to FEBRUARY 19 (Aquarius) — Don't invite misunderstandings or indulge in daydreaming. Promote sound progress, good relations with others. Do your best in all things but, like Gemini, don't overtax yourself.

FEBRUARY 20 to MARCH 20 (Pisces) — Be yourself. Don't make work a drudgery. You can do your best when happy. Peace of mind is essential. If time permits, a bit of relaxation will prove refreshing.

YOU BORN TODAY have a vibrant, buoyant personality; are ever ready and willing to do something worthwhile. You are big-hearted, but sometimes balky. You are capable and can efficiently handle a position of trust and importance. You folks are usually active, easy talkers, can sense public needs and know how to sell! Some of our really great actors are and were Leo-born. You may have to curb a tendency to domineer, even though you are naturally a progressive leader. You would make an able lawyer. Birthdate: Sir Godfrey Kneller, portrait painter.

King Features

Prince Charles Goes A-Sailing

COWES, Isle of Wight (AP)—Prince Charles, eight- year -old heir to the throne, looked just a little pale as his father's yacht sailed through rough water Tuesday.

Charles was taking part in the fashionable Cowes regatta as a member of his father's crew in the race for Dragon class yachts.

With Prince Philip at the helm, Charles looked somewhat anxious as the bows of the yacht "Bluebottle" took the top off a wave.

But after about 10 minutes sailing, the anxious look disappeared and Charles went to work as a member of the crew. He helped winch in the jib sheet. He was always on the alert for the boom as it crashed from one side to the other with the turn of the yacht.

The royal crew, made up of Prince Philip, Prince Charles, Cmdr. Alastair Easton and yacht designer Uffa Fox, finished fourth in the 12-mile race.

Movie Gossip...

Harry Belafonte First of His Race To Reach World's Widest Audience

By BOB THOMAS

HOLLYWOOD (AP)—How does $1,000,000 feel?

Harry Belafonte ought to know. The onetime janitor, now the hottest attraction in show business, will earn more than that in 1957. I asked him how it felt.

"I can't feel it," he replied, "because I never see it. Most of it disappeares to the government, expenses, etc. Out of the million, I maybe get only $100,000." With a backward glance at his poor days, he had to laugh at himself: "Only $100,000!"

The dough is a comfort, he admitted, but it hasn't changed his life.

"I don't throw my money around. I have only an apartment in New York. I still own just one car. Artistically, I'm still doing the kind of work I want to do, with no compromises. And my friends are the same ones I've had for years."

NEW POWER NOW

But the difference now is power. He has the power to reach the widest audience imaginable—the first of his race to do so. He feels deeply the responsibility that goes with such power.

For instance, he is to appear on Nat (King) Cole's NBC television show. He will receive a couple of hundred dollars and donate that to charity. Belafonte is able to draw $40,000 for a guest appearance. He explained:

"When I found out that Nat was trying to break down the resistance to sponsoring a TV show starring a Negro, I told him I'd be glad to go on with him. I said I'd do anything on the show he wanted me to."

Belafonte is making another gesture in playing New York's Waldorf Astoria hotel for five weeks starting next month. He could earn much more elsewhere. But he is returning because the hotel booked him as the first Negro to play the Waldorf.

Belafonte admitted that the acceptance of himself as a performer gets him in places where other Negroes are barred. But he is willing to be the trail blazer in hopes that others may follow.

NEGOTIATES CONTRACT

He plans to reach an even wider audience in the future. He is now negotiating a three-picture deal with 20th Century-Fox. I asked if he were limited in what he could do on the screen because he is a Negro.

"Five years ago, I might have been," he said, "But not now. There's nothing I can't be on the screen. Producers realize I can be a draw."

He said he is through with problem pictures about interracial relations. Two hot properties mentioned for him have been Porgy and Bess and The Emperor Jones. He said both deals are cold.

"I talked to Mr. (Sam) Goldwyn about Porgy and told him I couldn't see it," Belafonte said. "The music is great, but I wouldn't do it as the Dubose Heyward script was written. All that crap shooting and razors and lust and cocaine is the old conception of the Negro. I wouldn't presume to ask Mr. Goldwyn to tailor his $6,000,000 investment to me, so I just said no.

"The Emperor Jones is an even worse conception of the Negro. I wouldn't consider it."

CELESTIAL TOP— This lofty hairdress decked with cherubic figures is called "The Angel's Flight." Creation was made for evening wear by Dino Gailse of Rome.

Await Russia's Response to Dulles' Plan

WASHINGTON (AP) — State Secretary Dulles has called the West's disarmament proposal possibly the most significant peace move in history. But he cautioned against over-optimism until Russia agrees on details.

Soviet acceptance of the proposal in principle without carefully worked out details would be a pig in a poke, Dulles told a news conference.

He said he is confident Russia will find the new proposal irresistible.

Dulles presented the plan to Russia at London last week. The Soviets have taken it under advisement. It calls for opening vast areas to inspection on both sides of the Iron Curtain.

Dulles said the proposals would take away the element of surprise from any potential atomic attack. Thus, he said, it would create an air of relaxation in which further disarmament steps would be inevitable.

Couchiching Speaker Tells Arabs To Abolish Obsolete Social Ways

GENEVA PARK, Ont. (CP)—An Arab states spokesman said the Arab League countries must abolish or drastically reform their obsolete social systems before they can become prosperous, democratic states.

Dr. Fayez A. Sayegh, acting director of the Arab States delegations office in New York City said quasi - feudal systems of land holding, curtailment of women's rights and indifferent or oppressive uses of government power are obstacles to Arab progress.

He spoke at the Couchiching conference on international affairs on Lake Couchiching near Orillia.

Dr. Marshal McLuhan of the University of Toronto, said true Canadianism consists of an "untaught and spontaneous habit of appraisal of other cultures and other scenes than our own."

SEARCH FOR FREEDOM

Dr. Sayegh said his peoples' strongest urge is to "attain or to re-enforce our freedom, and to better our lives."

Resources development and creation of progressive and democratic societies in the Middle East depended on "the total eradication or the essential modification of obsolete institutions, systems and outlooks."

There was an overpowering desire for unity among Arabs, cutting across artificial political boundries which split the Middle East after the First World War.

If the formerly dominating powers reconciled themselves to a new nationalism in the Arab states and accepted them as equals, then the Arabs would certainly outgrow their bitterness and suspicion.

WON'T REPEAT MISTAKES

For, he said, the nations of Europe had evolved during centuries of struggle whereas the new nations of the Middle East and Africa are entering a world in which international organization is a reality.

"Nothing, then, makes it inevitable for them to repeat the costly mistakes committed by European nationalism."

Dr. McLuhan said Canadianism would "never be found in the search for an elusive national psyche." The country's national and literary identity would develop as she became more a[illegible] of the influences which "[illegible] long postponed the devel[illegible] of this dubious egotism."

A rise in critical stand[illegible] literary work might be due [illegible] posure to several media, he [illegible]gested.

There had been as "great enlargement of reading interests which has resulted from movies and television."

Royalty To Stay In White House

WASHINGTON (AP) — Queen Elizabeth and Prince Philip will stay at the White House during their Washington visit in October.

There had been some doubt whether the Royal Couple would be guests in the White House or in nearby Blair House, where distinguished foreign guests usually are housed.

Presidential press secretary James C. Hagerty announced the decision today with the explanation that President and Mrs. Eisenhower are personal friends of the Queen and her husband and would like to have them in the White House where there will be an opportunity for informal chats.

"The president extended a personal invitation several weeks ago and it was accepted formally Monday by Her Majesty," Hagerty said.

Blair House — known as the president's guest house—now is undergoing repairs and more extensive repair work is expected to be in progress at the time of the royal visit, Oct. 17.

Hagerty said it is not yet certain whether the Queen and Prince Philip will remain at the White House all that time.

President and Mrs. Eisenhower once were luncheon guests of the Queen's parents, King George and Queen Elizabeth, at Buckingham Palace. They also spent a weekend as the guests of the King and Queen at their summer residence, Balmoral Castle, in Scotland.

IMPALED ON PIPE

TEXARKANA, Tex. (AP) — A six-year-old boy, impaled on the water pipe of a wading pool, died of internal injuries here Sunday night. The Optimist Boys Club, which operates the pool, launched an investigation to determine how Sammy Sulvivan fell on to the pipe, which juts out from the bottom of the pool and sprays water.

About the Town

By Alice Stevens

PHONE 1369 OR 1844

Mr. and Mrs. E. Swanson, 822 Victoria Street, have returned from holidays in Vancouver, Victoria and Seattle.

* * *

Mr. and Mrs. S. Pisacreta and family, Blewett Road, left Monday for a two week vacation in Saskatchewan.

* * *

Mrs. J. A. Raymond and daughter, Beverley of Kamloops is visiting at the home of the former's father, V. Pisacreta, Blewett Road.

* * *

Mr. and Mrs. A. Poty, 605 Ninth Street, are spending a three week holiday in Los Angeles, Calif.

* * *

Franklin Dewar of Penticton is visiting friends in Nelson before going on to Trail where he has been transferred.

* * *

Miss Shirley Gorland has returned to her home in Victoria after spending a few days with friends in Nelson.

* * *

Mr. and Mrs. Boyd C. Affleck, Jr., with their five children who have been visiting with the former's parents, Mr. and Mrs. Boyd C. Affleck, Gore Street, have returned to their home in Winnipeg. While in B.C. they also visited Mrs. Affleck Jr.'s parents, Rev. Mr. and Mrs. A. J. L. Haynes of Haney, B.C.

* * *

Lieutenant Richard Duff of the Royal Air Force has returned to Winnipeg after spending a week with Mrs. Duff and Pat, at Willow Point. He is taking a special six month Flying Technician Course at Winnipeg, after which he will resume his duties with the RAF in England.

* * *

Mrs. A. (Red) Carr and their son and daughter Eugene and Caran of Nanaimo have left Nelson after spending a month's holiday with Mrs. Carr's mother, Mrs. E. Stangheilin, 112 Silica Street.

* * *

Mr. and Mrs. Harry Godwin, North Shore, celebrated their 25th wedding anniversary with a series of dinner parties for friends and relatives. The couple received many useful gifts.

* * *

Mrs. R. McIndoe and her daughter, Miss Barrie Huxtable, 205 Victoria Street, have returned from a holiday spent in San Francisco, Los Angeles and Long Beach.

Engagements

Mr. and Mrs. John McGillivray of Riondel, B.C., announce the engagement of their second daughter, Alleyne, to Mr. Robert Fred Sutcliffe, youngest son of Mr. and Mrs. John Sutcliffe of Riondel, B.C. The wedding is to take place at 4:00 p.m. in Riondel on August 24th.

The Doctor . . .

Three New Drugs Aiding War On Disease

By DR. H. N. BUNDESEN

Development of three new drugs, destined to benefit mankind in three different ways, comprises this month's report on medical advances.

Streptovaricin, a new antimicrobial agent, gives promise of being of value in the treatment of tuberculosis. The drug is derived from a fungus, Streptomyces spectabilis.

Doctors who have studied the drug report it is active against a wide variety of bacteria and is "particularly striking" when used against the tuberculosis germ.

Experiments with mice indicate it is especially effective for treating tuberculosis when used in conjunction with the drug isoniazid. Although only half as active as isoniazid when used alone, it is, nevertheless, about ten times as active as streptomycin and about 100 times as active as paraminosalicylic acid.

Washington pathologists report that the mustard derivative ThioTEPA (cq) is one of the best all-around drugs yet found for treating certain cancers and leukemias.

CANCER GROWTH IMPEDED

Growth of tumors was noticeably impeded after application of ThioTEPA in more than 50 cancer cases that were studied.

Appreciable inhibition of cancer growth was noted in carcinoma of the ovaries, lungs, stomach, liver, mouth and pancreas, as well as melanomas and lymphomas, including Hodgkins disease. Earlier studies produced excellent results in cases of lymphocytic and monocytic leukemia.

While we cannot regard this new drug as a cure for cancer, it does offer promise as an adjunct to cancer therapy.

A new pain-killing drug, one of the fastest-acting known, was revealed recently at an American Chemical Society meeting. The new compound is a synthetic product and in tests on animals relieved pain in 10 minutes as compared with the 45 minutes required by morphine.

Like morphine, this new drug belongs to a family knowns as analgesics — agents which ease pain without causing the patient to lose consciousness.

The new analgesic also is reported to have a long - lasting effect.

Super-Tankers Dock at Coast

VICTORIA (CP) — Business is booming at the big government-owned graving docks in Esquimalt harbor here, where super-tankers now are served.

The dock is big enough to accommodate the world's largest liner, the 83-000-ton Queen Elizabeth, and actually did this during the Second World War.

Now in the graving dock is the Greek - owned oil tanker Tina Onassis, a 45,000-ton vessel which carries 320,000 barrels of oil.

Such big tankers travel in ballast to Esquimalt for annual overhaul, and the Tina Onassis was the fifth this year. Only one super-tanker came last year, first of its kind worked on here.

The present activity is the result of a sales campaign by Yarrows Ltd., spearheaded by Hubert Wallace, vice-president and managing director. The shipbuilding company stresses plenty of available labor, the roominess of the dock and ability to do the job quickly.

Speed is the chief factor in operation of oil tankers, rented out by the owners on a daily basis. Charter rates range from $5,000 a day for smaller vessels, about 20,000 tons, to $8,000 or $10,000 for the big ones like the Tina Onassis.

Thus when a shipyard bids on a job it guarantees the time the work will take, and if it extends longer a penalty is imposed. The Tina, for example, had to come from California in ballast, earning no money, and will pick up her next pay cargo in Sumatra.

The turn-around time for the Tina Onassis was figured at seven to eight days.

Dress Up With Marian Martin

Printed Pattern

9024

SIZES

14½—24½

FOR HALF SIZERS

A stunning ensemble for summer and early fall — in our sew-easy PRINTED Pattern! Sheath dress has a smooth diagonal line so-o slenderizing to half-sizers—jacket adds the chic "city" touch.

Printed Pattern 9024: Half Sizes 14½, 16½, 18½, 20½, 22½, 24½. Size 16½ dress requires 2⅞ yards 39-inch fabric; jacket 2⅝ yards.

Printed directions on each pattern part. Easier, faster accurate.

Send FIFTY CENTS (50c) in coins (stamps cannot be accepted) for this pattern .Please print plainly SIZE, NAME, ADDRESS, STYLE NUMBER.

LIFE NOT WORTH LIVING?

Then wake up the liver!

You know that sour, sunk, constipated feeling? It may be caused by the liver. If your liver doesn't pour out up to two pints of bile a day your food may not digest properly, gas bloats up your stomach and you feel that life's just not worth living. That's when the liver needs mild gentle Carter's Little Liver Pills. These famous vegetable pills help stimulate the flow of liver bile. Soon your digestion starts functioning properly and you feel that happy days are here again! Don't ever stay sunk. Always keep Carter's Little Liver Pills on hand.

A WEDDING* CEREMONY in Coeur d'Alene, Idaho, united in marriage Dorothy Evelyn Abbott, daughter of Mr. and Mrs. William Jones, and Donald Charles Plecash, son of Mr. and Mrs. M. Plecash. A reception was held at Ainsworth for the couple, who are making their home at Remac.—Renwic kphoto.

London's Designers Favor Elegant Lines

By SYLVIA HACK

Canadian Press Staff Writer

LONDON (CP)—Londons fashion houses have gone into a whirl of feverish activity to launch a line of placid serenity.

The chief designers scheduled three showings a day of their elegant styles, generally featuring an easy flowing shoulder line, curving gently through the waist and tapering seductively to the hemline.

Skirts are around the 15-inch mark and hibiscus red will dominate the fall scene. Close color runners-up include every shade of red from pink to pimento. Black, grey, blues—gentian and violet—and neutrals are also favorites.

ANCIENT PARALLEL

Ronald Paterson, one of the younger designers, delved into history to give his collection a name. He calls it the "chia line" —based on the shape of a Chinese vase called a chia, of the Shang-yin Dynasty around 1500.

But there's nothing ancient about Paterson's designs. In his white and grey Mayfair salon, models demonstrated how elegant the chia line can be.

The designer favored subtle-toned tweeds for suits with a definite dip at the back of the jacket. Dresses are mostly beltless but waists are carefully noted with clever detail. Suits come with fur collars and coats of all lengths are in. They are cut completely straight or taper narrowly, but they all have extra shoulder width which is part of the new line.

Paterson favors both short and full-length evening dresses, and chiffon is still top twilight fabric, sometimes swathed tightly in Grecian folds and pleats. A newcomer in late-day weaves is a fine, lacy mohair dyed in candy colors. Taffeta, brocade, velvet and lace are still on the scene and embroidered crepe has made a come-back.

Nancy Sandel Archibald, a former Toronto schoolteacher, made her debut as a model with the Paterson collection. She was discovered by the designer at a party last April.

With the air of an experience model, blonde Miss Archibald helped demonstrate some 60 outfits before an expert audience. She admitted the only time she was flustered was when she was changing in the tiny dressing room. "I didn't feel too awful walking across the salon—but my feet are far from used to the job as yet."

SAGAN NOVEL

PARIS (AP)—Publisher Rene Julliard says Francoise Sagan's third novel, "In a Month, In a Year," will appear Sept. 2. The manuscript of the book, originally titled "Dead Eyelids," was found under the precocious writer's head when she was pinned in the wreckage of her sports car three months ago.

FEW CITY BOYS

KITCHENER, Ont. (CP)—Latest census reports show 108 men for every 100 women in surrounding Waterloo township, but the four cities of this area, Galt, Guelph, Kitchener and Waterloo, all have less men than women.

Needlecraft

By Laura Wheeler

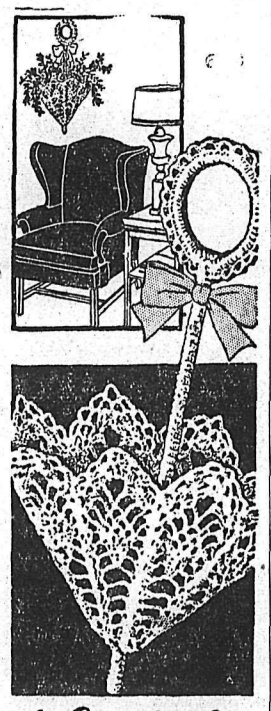

by Laura Wheeler

"FLOWER" PLANTER

"Flower" beauty for the walls of your home! Crochet this graceful planter in easy pineapple design — as a lovely holder for gay artificial blossoms or leaves.

Pattern 643: Crochet directions for planter 12 x 15 inches in heavy jiffy cotton—done so-o- quickly!

Send THIRTY-FIVE CENTS in coins (stamps cannot be accepted) for this pattern to (Name of Your Newspaper), Needlecraft Dept., Address. Print plainly PATTERN NUMBER, your NAME and ADDRESS.

Our gift to you—two wonderful patterns for yourself, your home — printed in our Laura Wheeler Needlecraft Book Plus dozens of other new designs to order — crochet, knitting, embroidery iro-ons, novelties Send 25 cents for your copy of this book NOW —with gift pattern printed in it!

Boy-Girl Differences Subject of Study

By DR. G. C. MYERS

More boy babies than girl babies are born. The ratio is 103 to 107 male babies to every 100 female babies

More male than female babies are conceived. Published studies indicate that there are over 130 still-born males for every 100 females. Fewer girls than boys under the age of one die. Better survival of girls continues through childhood and adolescence. In illness, the only exception is tuberculosis from which twice as many girls as boys between 12 and 17 die. One well-known doctor says the risk of death is 20 per cent greater for boys than girls between the years of one and four.

EVERY AGE GROUP

In every age group male deaths exceed female deaths. The average woman outlives her husband by four to six years plus the difference in their ages.

Research supports the general notion that boys are more active than girls, and require more food. The female is more prone to flushing and fainting and has more glandular irregularities. Girls mature from 18 months to three years earlier than boys. More boys than girls, men than women, are color blind.

Girls excel in tests which require aesthetic values. They also are ahead in handling words. Far more boys than girls have reading disabilities. Boys excel in handling numbers and on information subjects. Yet girls earn better grades at school even in those subjects favoring boys.

Girls and women are probably more emotional than boys and men. They express their feelings more visibly. More boys than girls stutter. Though girls may have more anxieties than boys do, they do not as often commit acts of violence. Boys are the more aggressive, create more disturbances at school and are more often juvenile delinquents than are girls.

Girls read more than boys. They prefer, in grades 6 to 12, novels and adventure in that order. Boys more often choose sport sections in newspapers, world events, scientific articles. Games of strenuous activity are strongly masculine, quiet activities more feminine.

Such are some sex differences pointed out in summaries of researches by Clarence G. Moser in his book, "Understanding Girls." He notes, however, that although girls and women still have to live in a man's world, changing cultures are reducing many differences between the sexes.

Carries on Rare Trade In Simcoe

SIMCOE, Ont. (CP) — When Walter Bradfield was a 21-year-old stone-cutter in Ipswich, England, he was summoned to Culford Hall in Sussex to take the polish off marble steps on which Edward VII had slipped.

Today, at 72, Mr. Bradfield continues the trade which he started 57 years ago, as a young apprentice six years before the Culford Hall job.

Five feet tall, and never weighing more than 118 pounds, he is one of the few manual stonecutters left in an age of machines.

His most expert work is done in marble carvings, including floral designs on celtic crosses.

"We couldn't work with granite," he said of the stonecutter who works by hand. "It is too hard to cut. The sand-blast machine however has made granite popular—it cuts easily."

Mr. Bradfield, still strong, uses applewood mallets in his work. They weigh about four pounds the first time they are used with chisels, but wear down to about two pounds before they are discarded. He finds the applewood is tougher and longer-lasting.

Japanese Women Changing To Two-Piece Kimonos

By CAROLYN WILLETT

Canadian Press Staff Writer

OTTAWA (CP) — In Japan, the traditional kimono is becoming less complicated to get into and to wear.

The traditionally long, heavy and tight-fitting silk kimono may be giving way to a western style two-piece outfit, says Japan Reports, a periodical issued by the Japanese embassy here.

The old-style kimono with its intricately-tied bow at the back and a heavy sash, requires many hidden ties. It also requires skill in fitting on the wearer.

Japanese embassy officials said the new two-piece outfit competing with the one-piece original is not yet too popular, but the traditional costume itself is being simplified to retain the appearance of the old without its complications.

READY-MADE BOW

The new kimono, or "shin-wasgo," has the wide sash, but the bow is ready-made so the wearer doesn't have to worry about getting it tied properly. The wide sash still gives the dress a one-piece look.

Instead of silk, wool and synthetic fibres, western patterns and colors are used in the new kimono design.

The new designs, states the report, produce dresses that still have elegance as well as being practical, comfortable and easy to put on.

The kimono change is one reflection of general changes in Japanese women's fashions during the last decade.

The report states that western dresses and suits have to a large extent already replaced the kimono for daily wear. But the kimono is still the dress for special occasions.

MR. AND MRS. PAUL PREPHLAK

—Renwick Photo.

Wedding Trip Takes Couple to Victoria

The Greek Catholic Church was the scene of a double ring ceremony in Ukrainian rites when Paul Prephlak took as his bride Gloria Antosik of Ottawa.

Rev. Father H. Hnat officiated. The church was decorated with baskets of pink and white gladioli. The pew ends were marked with white satin bows. Given in marriage by her grandfather, the bride was lovely in a floor length gown of appliqued net over satin with lily point sleeves, a pearl headband held in place her full veil and she carried a colonial style bouquet of white carnations. A gold, heart-shaped locket, gift of the groom, was her only ornament.

Mrs. Frances Doyle was matron of honor and wore a yellow nylon waltz-length dress and yellow feather headpiece. She carried a colonial bouquet of yellow carnations. The bridesmaid, Miss Delores McLean wore blue net over taffeta with matching headpiece and carried a colonial style bouquet of pink carnations. Miss Dianne Bachynski wore pink over taffeta waltz length, with matching headpiece and carried a colonial style bouquet of blue tinted carnations.

Attending the groom was Mr. Joe Bachynski and ushers were Mr. John Romanuk and Mr. Peter Brodnarczuk of Grand Forks.

The bride's grandmother wore an aquamarine jersey with navy accessories and a pink carnation corsage. The reception was held in the Legion hall, with about 100 guests attending. A three-tiered wedding cake centred the bride's table, embedded in white and pink tulle.

Father Hnat proposed the toast to the bride. Mr. W. Kashluba was master of ceremonies and read the out-of-town telegrams.

The bride presented her bouquet to her grandmother before leaving on her honeymoon to Victoria. They will take up residence at 311 Gore Street.

Out-of-town guests were Mr. and Mrs. Lennox of Trail, Mr. and Mrs. Sheffer of Trail, Mr. and Mrs. P. Bialkoski of Spokane, Mr. and Mrs. F. Steine of Spokane, Mrs. K. Felling and son of Los Angeles, Mr. and Mrs. H. McLennan of Kimberley, Mrs. P. Bonerchuk of Grand Forks and Mr. and Mrs. Dorose of Creston.

Multiple Sclerosis Still Riddle

We usually think of the two decades between the ages of 20 and 40 as about the healthiest time of life. Yet this is precisely the age group most menaced by the ravages of multiple sclerosis.

Rarely does it affect children below the age of 10 and adults beyond 50.

For some mysterious reason, multiple sclerosis occurs six times as often in cold climates as it does in warm areas.

Simply explained, it is disintegration and subsequent scarring of areas of fatty, whitish tissue called myelin, which sheathe nerves of the brain and spinal cord and disintegration and scarring of the axis cylinders carrying the nerve fibres.

CAUSES PARALYSIS

These patches of scar tissue, along with the destruction of the nerve fibres, apparently block various nerve impulses from reaching the muscles which serve to activate the various parts of the body. In short, paralysis is the result.

Quite frankly, we admit that, of the thousands of treatments tried, not one has as yet proved to be really effective. Still it is possible to "manage" the symptoms of the disorder to some extent and in some cases to retard relapses.

In about half of the cases, the course of the disease is interrupted by remission, sudden disappearance of the symptoms, or at least less severe symptoms. These remissions may last for weeks, months, even years.

We are pretty sure that both mental and physical strain can cause recurrence of symptoms.

Since it is so difficult to diagnose multiple sclerosis during the early stages, I think all of you should know the symptoms.

These include a sudden blurring of vision, double vision or a tingling of the arm or leg. Rhythmic jerking of the eyeballs, tremor occurring with purposeful effort, slurring and staccato speech may also be present.

Of course, any of these symptoms do not necessarily mean you have multiple sclerosis—numbness and tingling of the hands and feet may be due to pernicious anemia—but they do mean you should see your doctor.

Salmo Notes

Mr. and Mrs. L. J. Robertson and family have returned from a trip to Saskatchewan where they visited friends and relatives.

Mr. and Mrs. F. Wrang and daughters left on a trip to Winnipeg

Just Received

A new Shipment of

LLOYD STROLLERS

Plain and Sleeper Models

Freeman's

Keep in Trim

Exercise Lack Leads To Avoirdupois

By IDA JEAN KAIN

In your day, did you walk to school? If you are in that elastic period known as middle age, you no doubt trudged daily, rain or shine, perhaps several miles. Also, you walked almost everywhere you went.

The change in our exercise habits was impressed on me recently when I gave a group of youngsters a lift, only to find they were going all of six blocks! Why didn't they get there on their own steam? "We don't like to walk," they chorused. Their motto seems to be "Why walk if you can ride?"

One chubby lad waiting stoically on another corner was still there when I passed again fifteen minutes later. I inquired how far he was going and learned that he had waited all this time for a lift when he was going only a quarter of a mile!

STUDIES SHOW

Studies reveal that lack of exercise rather than overeating is back of overweight in children.

A while back I received a letter from a hometown friend asking for a diet for her seriously overweight husband. This request brought a vivid picture to my mind. Years back as I walked three miles to high school, about half way there I used to see a schoolmate leaning against the lamppost, waiting for the street car. He could seldom be persuaded to join the crowd and walk—so now he has to reduce 40 excess pounds.

It is becoming quite obvious that lack of exercise in our everyday way of living is in fact responsible for the growing tendency toward overweight in all age groups.

Even in 1922, Dr. Royal Copeland, deploring the lack of exercise, commented: "We ride in limousines and in Pullman cars when we used to walk or ride on horseback or in a vigorously jolting buckboard. We telephone for the things we used to go after and carry home."

When I give a talk on reducing I like to ask, "How many of you walked down here tonight . . . raise your hand." About two people out of a crowd of several hundred raise their hands. The others just laugh.

Obviously we do not get anything like enough physical exercise. What may put us back on our feet is the mounting evidence that links lack of physical exercise with the rising incidence of heart disease.

Walking two to three miles daily does not come under the heading of forbidden strenuous exercise. In the interest of health as well as weight control, let's walk again. A good plan would be to routinely walk for every errand within a mile and a half radius. If we would take those steps, overweight would not be such a problem.

CHURCH "BAWL ROOM"

SCUNTHORPE, England (CP) — Holy Souls Roman Catholic Church in this Lincolnshire town is to have a "bawl room" where parents can leave noisy children during services.

SISTERS' REUNION

CALGARY (CP)—Three sisters met here recently for the first time in 47 years when Mrs. E. Bristow, 69, of Mickleover, England, and Mrs. J. Barsbu, 72, of Nanaimo, B.C., visited Mrs. S.A. Haviland, 81, of Calgary.

ENOUGH IS ENOUGH

REGINA (CP) — Magistrate F. B. Bagshaw said persons getting married have his sympathy, but citizens must be protected from unnecessary noise. He fined two persons $5 and costs for excessive horn-blowing.

WORLD FAMOUS HP SAUCE is Canada's Favourite

Milady's FASHIONS

A BLAZER is useful for cool days or evenings.

NEW ARRIVALS

BLOUSES

In Terylene — no ironing required three-quarter length sleeves.

DRESSES

Size 9—44 — in new full materials

"THE STORE OF COURTEOUS SERVICE"

N.Y. Police Move To End Juvenile Crime Outbreak

NEW YORK (AP)—New York City's 600 student policemen started pounding beats Tuesday on shadowy streets where youth crime is most likely to erupt.

The emergency move was ordered Monday after a hastily called meeting of city and state officials. They met to plan a counter-attack against a recent rash of juvenile crime, which has seen three killings and a series of beatings and brawls involving teen-agers in the last 11 days.

The young rookies will be armed with nightsticks and pistols. Each rookies beat will be linked with two others manned by experienced patrolmen.

The rookies are going into battle in such potentially dangerous areas as the Red Hook section of Brooklyn and Washington Heights in Manhattan. They will walk their beats from 6 p.m. till midnight—the critical hours for teen-age violence.

The rookies are probationary patrolmen enrolled at the New York Police Academy. They were sworn in last June 28.

SPECIAL ALERT

The city's 23,000-man regular police force is under a special alert against outbreaks of juvenile crime. Teams of detectives have been assigned to areas where youth gangsterism occurred recently.

The department also has ordered a special watch on taverns that may be selling liquor or beer to youths under 18.

William R. Peer, executive secretary to Mayor Robert F. Wagner, made the announcement Monday about the rookie patrolmen. He added however:

"This does not mean that more police is the specific for eliminating juvenile crime. As a matter of fact, the area in which the Marshall boy was slain was one of the (police) saturation precincts."

He referred to the Friday night killing of George Marshall, 18-year-old Bronx Negro.

There were 29 deaths from juvenile violence in the city in 1956. The count this year already is 22.

KIMBERLEY, B.C. (CP)—Mrs. Annie Marie Biggar died here just one month short of her 105th birthday. She left 31 grandchildren, 54 great - grandchildren and three great-great-grandchildren.

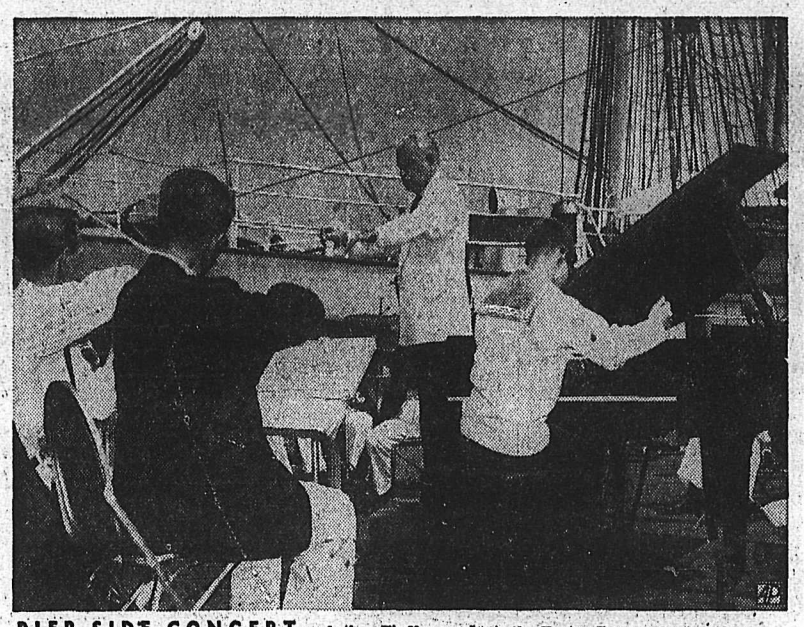

PIER SIDE CONCERT — Arthur Fiedler conducts the Boston Pops orchestra alongside the Norwegian training ship Christian Radich moored in Portsmouth, N. H. Concert was played in honor of Eric Liebeck, at piano, talented 18-year-old pianist aboard the sailing ship.

MRS. AMERICA MISSING

SAN DIEGO, Calif. (AP)—The woman who won the title Mrs. America of 1949 is missing and police said her mother expressed fear that she may attempt suicide. Police broadcast a bulletin instructing all officers to watch for Mrs. Frances Cloyd, 29, Mrs. America eight years ago. Mrs. Jonathan Becker said her missing daughter, divorced wife of Arthur Thomas Cloyd, 33, had been worried over her inability to support her five children.

Classified Ads Get Results

Canadian Flying Ace Sees Dream Come True

By DAVID ROWNTREE
Canadian Press Staff Writer

VANCOUVER (CP) — Donald Roderick MacLaren has seen a dream come true.

One of a famous quartet of Canadian flying aces in the First World War, he predicted in those days that Canada would some day have a commercial air service from coast to coast.

Now that passenger planes are flying regularly between Atlantic and Pacific, Donald MacLaren sometime is dismayed that an air-minded generation takes it all for granted.

Wing Commander MacLaren's war ended a month before Armistice Day in 1918, when he suffered a broken leg in a friendly wrestling match. He had shot down 48 enemy planes. The other Canadian aces of that conflict were Col. W. A. Bishop, VC, who knocked down 72 enemy aircraft; Lt.-Col. Ray Collishaw, later an air vice-marshal, with 60, and Col. William Barker, 50.

AIRLINE PIONEER

But for years now MacLaren has minimized the war exploits. "Forget it," he says. "It's over long ago."

He feels the story of Trans-Canada Air Lines, 20 years old this year, is more interesting."

MacLaren was TCA's first employee. At the invitation of C.D. Howe, then minister of transport, he became assistant to P. G. Johnston, former vice-president of operations.

COASTAL SERVICE

MacLaren, a stocky man with keen eyes and close-cropped grey hair, did his share of pioneering, although he hasn't flown any of TCA's planes operationally.

In 1924, he started Pacific Airways Ltd., the first commercial aviation concern on Canada's west coast.

With three seaplanes on charter, he carried passengers and freight from Vancouver to Victoria and up British Columbia's coastline with its tiny, scattered communities as well as doing patrol work for the federal fisheries department.

MacLaren sold Pacific Airways in 1928 to Western Canada Airways Ltd., operated by Winnipeg financier James A. Richardson. This eventually became part of Canadian Airways Ltd., run by Frank M. Ross, Montreal businessman who now is B.C. lieutenant-governor.

BIRTH OF TCA

Canada's first transcontinental passenger flights were made April 1, 1939—once a day each way between Montreal, Toronto and Vancouver.

"It was supposed to be spring," MacLaren recalls, "but the weather was just as bad as winter. We were flying through snowstorms and couldn't land at Toronto because of fog. Not a very auspicious beginning."

FINDS RADIOACTIVE DUST

TOKYO (Reuters) — Tadayoshi Doke, assistant professor at Rikkyo University, claimed to have detected the radioactive isotope plutonium 239 in ground level dust. He said it came from nuclear test fall-out, and was the first time that the existence of plutonium in dust had been confirmed as a result of chemical analysis.

EXCUSE NO GOOD

DETROIT (AP) — A plea of technological unemployment by a man charged with vagrancy didn't impress Judge Gerald W. Groat Monday. The man made his plea on the basis that he used to be a bowling pinsetter but the alleys where he worked now have mechanical setters. He got 30 days.

DISTRICT FAMILIES KNOW
it's wise and fun to shop your
LIBERTY STORES

such savings!

Burns Famous Quality Features . . .

Spork Burns; 12 oz. — 2 for 89¢
Veal or Lamb Stew Burns; 15 oz. tin — 2 for 59¢
Chuckwagon Dinner Burns; 15 oz. tin — 2 for 73¢
Wieners and Beans With Tom. Sauce; (4 serv.) 24 oz. tin — 44¢
Cream Corn Malkins Fancy; 7 tins — $1.00
Coffee Malkins Best; New Low Price — 89¢
You'll enjoy this new flavor to the last drop.
50 Tea Bags Kadona; 2 cup size; Economy Plus Flavor — 47¢

Homemakers like the courtesy . . . cleanliness . . . quality of foods . . . the low prices . . . the honest-to-goodness values and the wide selection offered at your LIBERTY! Prices Effective Today Through Saturday.

SHOP HERE FOR QUALITY MEATS

Love Me Tender—yes, everyone loves tender steak. Ask for Liberty's prime steaks, and learn for yourself how tender our Diamond "A" steaks can be.

ROUND STEAK Lower cuts—Red Label — lb. 65¢
Lamb Shoulder STEAK Lb. — 59¢
POT ROAST BEEF Lb. — 39¢
GAINERS' BACON Royal Breakfast side — lb. 75¢
RIB PORK CHOPS Lb. — 69¢
CROSS RIB ROAST BEEF Cross Rib Roast Beef—Red Label — lb. 49¢

Liberty Variety Store
Features . . .

Boys' and Youths' SPORT SHIRTS
Long sleeves, sanforized. Sizes 6-14. Buy several for Back-to-School. Special — $1.88

MEN'S POLO PYJAMAS
Sizes S-M-L. Sale Price — $2.98

MEN'S SPORT SHIRTS
Correct size washability. With purchase of $3.00 any dept. at Nelson and Fruitvale. (Limit 2 shirts to customer). Reg. $3.95. Only — $2.95

CANVAS WORK GLOVES
With purchase of $3.00 any dept. at both stores. (Limit 3 prs. — 3 prs. 88¢

NELSON STORE ONLY FOR BACK-TO-SCHOOL
BOYS' T-SHIRTS
To size 14. Made in England. Long sleeves, long-wear quality. 2 for $1.88

SHOES FOR BACK-TO-SCHOOL
POPULAR SADDLE OXFORDS
Misses' Teenagers' UP from — $3.29

MIXADE Robin Hood. Makes 2 quarts — 6 pk. 29¢
COKE Plus Deposit — 6 for 42¢
Mother Hubbard Bread Mother Hubbard 100% Whole Wheat. 16 oz. — 18¢
CREAM OF WHEAT 28 oz. pkg. — 27¢
CATELLI NOODLES Fine or broad. 14 oz. — 2 for 27¢
PIZZA PIE MIX Chef Boy-ar-Dee, with cheese and Italian Pizza Sauce — 53¢
FRUIT COCKTAIL Hunt's, 15 oz. — 4 for 99¢
JELLY POWDERS Nabob — 6 for 49¢
Sweet Mixed Pickles A Free 4 oz. bottle with each purchase of pickles. McLaren's. 12 oz. — 39¢

MARGENE 3 lbs. $1.09

Tulip Margarine 3 lbs. 97¢

LONG GRAIN Delta Rice 2 lb. pk. 39¢

Robin Hood VITAMIN ENRICHED Flour
25 Lbs. $1.83
50 Lbs. $3.39

PRODUCE AT FLAVOR PEAK

GOLDEN CORN Fresh on the cob. Tender, large cobs. 1 doz. — 79c
FRESH PEACHES Red Haven. Table, for slicing. — lb. 19¢
ONIONS Cooking, No. 1. Medium size. — 3 lbs. 29¢
TOMATOES Fresh, field, firm, tasty, local. — lb. 19¢
Bananas: Golden ripe. — 2 lbs. 39¢
Canteloupes: The sweetest, tastiest. — Lb. 13¢
Ice Cream: Westland. ½ gallon — 83¢

Pickling Needs
Onions Silverskin Pickling; No. 1 — 2 lbs. 49¢
Fresh Dills Bunch — 10¢
Dill Cucumbers — 2 lbs. 25¢
Red Peppers Lb. — 33¢
White Vinegar Heinz; 160 oz. — $1.09
Spice Mixed Pickling; Nabob; 3 oz. — 2 pk. 29¢

Variety Squares DR. BALLARD'S 2 LB. PK. 32c
Champion Dog Food ALL VARIETY 9 FOR $1.00
King Size DUZ With big 40-inch Bath Towel inside. $1.49
Liquid Joy GIANT SIZE 75c
GLEEM TOOTH PASTE ECONOMY SIZE 85c

NEEDLEWORK AND SEWING IDEAS
Fall and Winter. McCall's. With Canadian Section. New Annual. Per copy — 50¢
This Week's Toronto Star Weekly: (What's Disney Up To?) — 15¢

Open Till 9:00 p.m. Fridays
Open Till 12:00 Noon Mondays (Nelson)
YOUR Key To "BEST VALUES"
LIBERTY
VARIETY SERVICE QUALITY & LOW PRICES always
NELSON – FRUITVALE
PHONE 1192 — PHONE 4151
We Reserve the Right to Limit Quantities

The Bay August Homefurnishings Sale!

CONTINUES WITH MORE OUTSTANDING VALUES FOR THE HOMEMAKER

Nest of Six Suitcases

May be purchased singly or as a group. Large size No. 1 measures 25x14x7 deep, small size No. 6 measures 12x8x4 deep. Imported from England, reinforced corners, metal carrying handles.

No. 1 Size	4.99
No. 2 Size	3.99
No. 3 Size	2.99
No. 4 Size	1.49
No. 5 Size	.99
No. 6 Size	.69

Save on BICYCLES

1 Only–English Bike
18", conventional brakes. — 27.99

1 Only–Boys' Ranger Bike
22", conventional brakes — 49.99

1 Only Girls' C.C.M. Bike
22", conventional brakes — 49.99

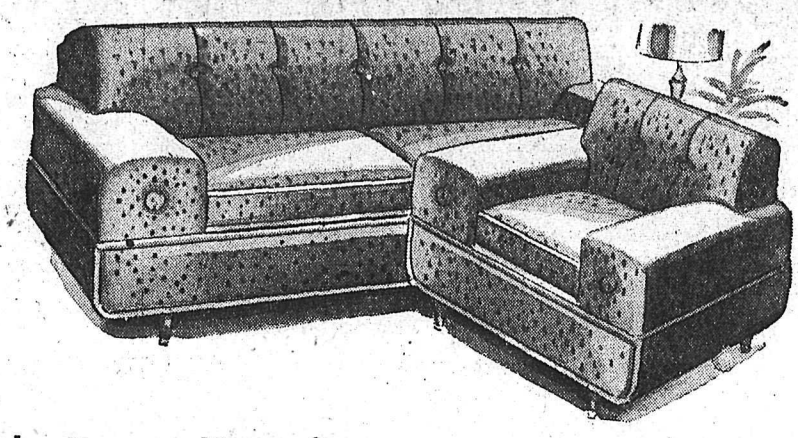

	Regular	Sale	You Save
1 Only–Tynan Kant Sag 2 PIECE, heather green, 10 year guarantee	$369	$259	$110
1 Only–Lounge Set 2 PIECE, green, by Hammond;	175.95	$129	46.95
1 Only–Lounger 2 PIECE, green, left, right sitting, a 2 pc. suite by day and a bed by night	$119	$69	$50
1 Only–Chesterfield 2 PIECE, Chartreuse, coil spring construction, novelty nub fabric	239.50	$149	90.50
2 Only Skylor Liner Lounges Trimmed with Bolta-Flex.	239.95	$199	40.95

Clearance of Better Chrome

These prestige suites represent the finest in workmanship, material and design.

2 Only standard size, 4 chair chrome suites. Your choice grey or charcoal top; reg. 139.50; sale — $119

1 only—Chrome and copper ranch size, 4 chairs charcoal and pink; Reg. 189.95; sale — $149

1 Only—Chrome suite, ranch size, 4 chairs checkertop by Hollywood. Reg. 169.50; sale — $139

Drapery Squares

24" square ideal for covering cushions forms. Many beautiful colors and designs from which to choose. Each — .39

GOODYEAR TIRES

670x15 or 600x16 first quality four ply tires. natural rubber. Plus your recappable casing — 12.99

A.M.C. 1957 Refrigerator

10.5 cu. ft. featuring egg row in door, 3 full depth racks built into door, handy eye-level cold control, 43 pound full-width food freezer, 2 ice cube trays and rapid chiller with over 13 pound capacity.
August Sale Special — $209

Save $ $ $
All Prices Greatly Reduced

CLEARANCES

Extra Value in Every Item
All Regular Stock Merchandise

ON SALE STARTING TODAY – REMEMBER SHOP ALL DAY WEDNESDAY UNTIL 5:30 P.M.

Men's and Boys' Wear

Reg. 8.95 and 9.95
MEN'S WINDBREAKERS
Lightweight summer jackets with zipper front. Checks and plains in sizes 38 to 44. — 6.99

Reg. 49.50 to 69.50 **MEN'S SUITS**
12 only men's higher priced suits in worsteds and tweeds; broken sizes from 37 to 44. — 39.50

Reg. 10.95 **MEN'S PULLOVER SHIRTS**
18 only, men's continental style pullover shirts. Sizes S, M, L. — 7.99

Reg. 3.50 and 3.95 **MEN'S STRAW HATS**
Broken size range in men's dress straw hats, grey and tan — 2.99

Reg. 3.95 **MEN'S T-SHIRTS**
Plaquet front with buttons, cool, loose weave. White, yellow and blue; sizes S, M, L. — 2.98

Reg. 2.49 **MEN'S T-SHIRTS**
Cotton interlock t-shirts with reinforced neckband and front pocket, plain shades, white, yellow, blue and tan. Sizes S, M, L. — 1.49

Reg. 4.95 **MEN'S SWIM TRUNKS**
Plaids and plains in smooth fitting or boxer styles. Sizes 30 to 34. — 2.99

Reg. 5.95 **BOYS' SUMMER JACKETS**
Rock and Roll jackets with embroidered "hep sayings" in sizes 14 to 18 only. — 3.99

Reg. 1.98 **BOY' PLAY SHORTS**
Faded blue denim jeans with boxer waist and 3 pockets. Sizes 6 to 12. — 1.49

Reg. 1.69 to 2.49 **BOYS' SPORT SHIRTS**
A broken assortment of boys' short sleeve sport shirts in cotton seersucker, nylon and nylon and fancy material, sizes 6 to 16. — 1.29

Reg. 2.50 and 2.95
BOYS' SWIM TRUNKS
Plaids and plains in boxer and skintite styles sizes 8 to 18. — 1.98

Women's Wear

Big Reductions on
SUMMER DRESSES
Now is your opportunity to save many dollars on the dress of your choice from our wonderful selection of cottons, linens and dacrons. Dresses styled exquisitely in the season's most popular fabrics and colors. Junior, Misses and Half Sizes.
Reg. 12.95 — 8.95
Reg. 8.95 — 6.95

Reg. 5.98 to 9.95 **Summer Millinery**
White and pastel straws at the season's lowest price — 2.99

Reg. 2.98 **Plisse Gowns**
Drip-Dry plisse gowns in popular rose bud print, short sleeves, full length. — 1.99

Reg. .79 **Mesh Sport Caps**
Cool peak sport caps in white and colors. — .59

Reg. .98 **White Caps**
White drill sport caps with peak, misses sizes. — .79

Reg. 5.98 **Cotton Skirts**
Cool cotton skirts, gay summer colors and patterns — 3.99

Reg. 19.95 **Duster Coats**
Six-ply bengaline dusters, shower-proof, all smart summer styles. Sizes 12 to 18. — 15.99

Reg. 29.95 **Tweed Suits**
Smart wool tweed suits at great savings. Sizes 14-16. — 19.99

Reg. 7.95 to 14.95 **Swim Suits**
The season's top styles by Catalina and Jantzen.
Reg. 7.95 — 6.99
Reg. 10.95 — 8.99
Reg. 12.95 — 10.99

Summer Footwear

Reg. 7.95 WHITE DRESS SHOES
Limited quantity of cuban and high heel dress pumps. Smart styles, broken sizes 5 to 9. — 5.99

Reg. 5.95 WMS. CASUAL SANDALS
100 pairs of white elk sandals, wedge heel, platform cushion soles. Wanted styles in sizes 5 to 9½ collectively. — 3.99

Reg. 2.49 WMS. SANDALS
Limited quantity in the darker shades of green, brown, multi. Sizes 5 to 9 collectively. — 1.99

Reg. 3.88 SUEDE LOAFERS
Mustard or light blue shades in coarse suede loafers. thick rubber soles. — 2.99

Reg. 4.45 WMS. KEDETTES
Popular canvas footwear with flat rubber heel and soles. — 3.88

Fashion Accessories

SPECIAL! NYLONS
Summer shades in 51 gauge, 15 denier and 60 gauge, 15 denier nylons. First quality, full fashioned. Sizes 8½ to 11. — .69

Reg. 1.35 SEAMLESS NYLONS
A summer favorite in 400 needle mesh seamless nylons. Sizes 8½ to 11. — $1

Reg. .79 SHEER NYLON GLOVES
Pastel shades in novelty styles. Sizes 6½ to 7½. — .59

Reg. .59 MISSES BELTS
Novelty styles in plastics, shades of black, red, green. Sizes S, M, L. — .39

Reg. 2.98 SUMMER HANDBAGS
Plastics, straws, failes, in wanted styles. — 1.99

SPECIAL! STRETCHEE SOCKS
Triple roll tight knit cuff, nylon and cotton anklet. Substandard of reg. .69 line. White only. One size fits 8½ to 11. — 2 for $1

Hudson's Bay Company
INCORPORATED 2ND MAY 1670

Children's Wear

Reg. .79
CHILDREN'S T-SHIRTS
Plains and fancies in cotton interlock in sizes 2 to 6. — .59

Reg. $1
CHILDREN'S BLOUSES
An assortment of sleevless blouses for girls. Sizes 4 to 6x. — .79

Reg. 1.69 and 1.79
CHILDRENS' HALTER SETS
Cool cotton materials in halter and short sets for girls. 2 to 6x — 1.29

Reg. 1.69 to 1.98
BOYS' SUMMER SETS
Boys' shirt and short sets in assorted materials. Sizes 5, 6 and 6x. — 1.29

Reg. $1
BOYS' SWIM TRUNKS
Lastex style in plain shades in sizes 2 and 4 only — .69

CLEARANCE COUNTER
Check our clearance counters for top values at **LOW PRICES.**

FASHION - CRAFT MADE - TO - MEASURE
20% DISCOUNT
on all Fashion-Craft men's made-to-measure Suits.

First Lady's Condition Good . . .

Mrs. Eisenhower Has Successful Operation

WASHINGTON (AP) — Mrs. Dwight D. Eisenhower underwent an operation Tuesday for a "benign" condition. The White House said the operation was "not serious."

The first lady, 60, was reported to be in "good condition following the surgery."

The operation was performed at Walter Reed Hospital by an army gynecologist, Dr. Humbert L. Riva.

Presidential press secretary James G. Hagerty said Mrs. Eisenhower entered the operating room about 8 a.m. EDT and the surgery was concluded two hours later.

Soon after the operation, Mrs. Eisenhower was able to talk with the president by telephone. Hagerty said he will visit her this afternoon.

Hagerty said he was not able to describe the actual nature of the operation beyond saying it was for a "benign" condition and that it was not a tumor.

The operation was successful and "Mrs. Eisenhower's condition is good."

Hagerty said he does not plan to issue any medical bulletin on her condition. He said, however, he will make it known immediately if any complications developed.

Mrs. Eisenhower returned Saturday from a week's visit to Denver. She was accompanied on the trip by the White House physician Maj.-Gen. Howard Snyder.

She is known to have suffered some impairment of the heart as the result of an undiagnosed illness many years ago.

TRAPPED IN TREE

MCLAIN, Miss. (AP)—A 75-year-old man was trapped in a pear tree for 19 hours after his leg lodged in a fork. Harry Eubanks fell into the fork while climbing the tree to pick pears Friday and his cries for help went unheeded until he was found Saturday morning by a neighbor. Eubanks was taken to hospital, where physicians described his condition as critical.

TITO RECEIVES PRESIDENT

BELGRADE (AP) — President Tito of Yugoslavia gave a gala reception at his white palace Monday night for Ho Chi Minh, touring president of the Indochina Communist state of North Viet Nam.

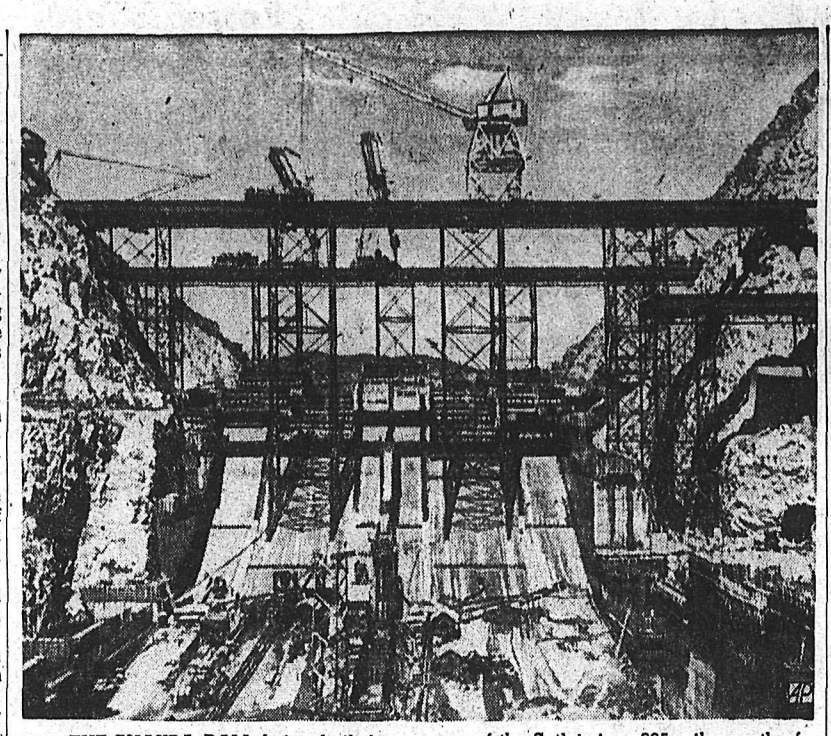

THE BHAKRA DAM, being built in a gorge of the Sutlej river 225 miles north of New Delhi, India, will be the world's highest—740 feet—when it is completed in 1960. It will be 1700 feet wide at the top. The $135,000,000 structure—entirely Indian financed was started in 1948. U.S.-made equipment and American engineers are being employed, along with hundreds of Indian engineers and 8000 Indian laborers.
—(AP Wirephoto.)

DEFER TV

NEW DELHI (AP)—The Indian government in an economy move has set aside plans for a television station here and a possible nationwide TV network.

Supplying Needs of UNEF Big Job for 200 Canadians

NAPLES, Italy (CP)—Supplying the needs of the United Nations Emergency Force stationed in the Egyptian desert is a seven-day-a-week job for more than 200 Canadian airmen and soldiers stationed here.

But the men on whom most of this responsibility falls have reduced the complex jumble of problems created by the sudden birth of the international contingent to relatively manageable proportions.

"Things aren't quite as hectic as they used to be," says Capt. Harold Thwaite, the Canadian movement control officer stationed in this southern Italian city. He supervises the movement of supplies and personnel from this UNEF supply and transport base to the Middle East encampments.

Thwaite has been connected with the force almost since the decision on Canada's participation was made. He supervised the loading of the aircraft carrier Magnificent before the Canadian warship sailed for Egypt with the administrative troops needed there. Then he flew to Naples, where he has since served.

STEADY FLIGHTS

"In the early stages of the life of the force, as many as four or five planes took off each day to move and supply the small force."

Aircraft were chartered to supplement the four C-119 Flying Boxcars supplied to the force by Canada. Now that the big job establishing the force is completed, the day-to-day air transport task falls on the four Canadian planes bearing the United Nations insignia and the RCAF crews manning them.

Every other day the crews climb into the oven-hot cockpits and ply the route across the toe of Italy and the Mediterranean Sea to Egypt. At present they carry no arms, but expectations are the UN will authorize provision of weapons for use, if needed, after emergency landings.

The Canadians bring a wealth of global experience to the job. FO Dave Saunders of St. John's, Nfld., and Toronto logged almost 120 hours flying over three continents in late October and early November, when the UNEF was formed.

QUICK ORDER

He was on his way home from Germany when he received orders early in November to climb into an aircraft bound for Naples. He didn't make it home and for two months got by on clothing thrown into a handbag for a "quick trip" to Germany.

FO Graham Pearson of Montreal earlier this year piloted the plane carrying supplies into the Arctic for International Geophysical Year parties studying the Canadian north.

The crews find the Middle East supply run a relatively simple operation calling for "straight and level" flying over water. To maintain flying proficiency over all kinds of terrain, they make periodic training flights across populated areas, including northern Europe.

A rather unusual flight was made over strange territory to take home the body of Yugoslav soldier, killed when his jeep struck a land mine in Egypt.

The aircraft flew along the internationally established air routes across Greece to the Yugoslav border, in touch all the time with Greek airport control towers. When the plane crossed the border, the Greek controller gave a weather report and then tersely said "good day."

SAW INTERCEPTORS

While the Canadian crew was trying to make radio contact with Belgrade Airport, they saw four fighter planes take off from a small air strip below. Finally radio contact was made with the Yugoslavs and almost at once the fighter planes, which had been climbing in the direction of the Canadian plane, circled and landed. The Canadians continued their journey unescorted.

At Belgrade, high-ranking Yugoslav military and air force officers welcomeed the crew. The Canadians were given a lavish steak dinner by the Yugoslav government and were taken on a tour of the city while their plane was being serviced for the return trip.

Then, after many smiles and handshakes, the crew boarded the aircraft and headed back to Naples to contine the regular job of UNEF transport. The flight marked the first time since the end of the Second World War that an RCAF plane had flown into Yugoslavia.

Storm Strikes Scouts' Camp

By KEN METHERAL
Canadian Press Staff Writer

SUTTON PARK, England (CP) A midnight storm forced hundreds of Boy Scouts to evacuate their tents in this world jamboree camp, but camp life was quickly getting back to normal Tuesday.

Upwards of 600 scouts, including a small segment of the 1,500-strong Canadian contingent, sought temporary shelter under marquees, in the camp theatre, and in private homes.

Camp officials said there was "no panic" among the 35,000 scouts frm 84 countries and that the camp "is rapidly getting back to normal."

An inch of rain fell on the 750-acre campsite in less than an hour, covering low-lying ground and washing out some telephone lines.

SLEEP ON SHELVES

At Camp Copenhagen, one of the hardest - hit sub - camps, a troop from London, Ont., had a huge fire going to dry out their clothes. Another, from Newfoundland, spent the night "sleeping in tiers" on the shelves of an equipment store.

A number of Canadians turned out in the rain to dig trenches around the camp hospital tents to keep rain from seeping into the sick quarters.

Taking the rain in stride were scouts from British Columbia.

"We started singing One More River to Cross, and pretty soon the whole camp was taking it up,", said Fred Sexsmith of West Vancouver. "What's a little rain? It is just one of the normal risks of scouting."

Jamboree officials called a special press conference to ease the minds of parents around the world. Officials denied earlier reports that 1,000 scouts had had to be evacuated to nearby private homes, schools and public halls.

"The facts are that certain parts of the camp did suffer unpleasant conditions, but these were quickly handled by the boys themselves," an official statement from jamboree headquarters added.

Bulganin Shows Up at Festival

By VINCENT BUIST

MOSCOW (Reuters) — Premier Bulganin scotched any rumors about his health Monday night by his robust appearance at a World Youth Festival reception here.

Bulganin appeared in fine fettle as he raised several glasses of wine during toasts at the reception attended by 3,000 delegates. Speculation about his health had followed his withdrawal from a top-level Soviet delegation going to East Germany Wedneday.

Party chief Nikita Khrushchev was mobbed at the dinner by autograph hunters who pushed any piece of paper handy—including cheque books and bus tickets—for him to sign. The enthusiastic crowds shouted "duzba"' (friendship) as they grabbed him around the neck.

Khrushchev was accompanied by Deputy Premier Anastas Mikoyan, Defence Minister Georgi Zhukov and other members of the praesidium.

Many western ambassadors, including those of the United States Britain, France and Italy, declined invitations to the reception. They said their governments were not associated with the festival aims.

Speculation has been rife in the West that Bulganin may be ousted as premier.

Many experts believe Bulganin may have lost out in the big shakeup which brought the dismissals of Georgi Malenkov, Vyacheslav Molotov and Lazar Kaganovich from the party central committee last month. It was thought that he first sided with the Molotov faction but switched when he saw Khrushchev had the winning votes.

In Cairo Monday, the representative of the Imam of Oman, fighting a pro-British sultan in a tribal war, went to the Soviet Embassy to deliver a message asking Russian aid to stop the fighting in the Arabian peninsula state. "It is better to change the name of the recipient from Marshal Bulganin to President (Klimenti) Voroshilov," the embassy said.

Observers think that if Bulganin does fall it will not affect Soviet policy - making, since he was largely a figurehead premier.

Boy Dies of Whipping

TORONTO (CP) — Police said Tuesday five-year-old Richard Michael Bezeau died from effects of a severe whipping with a strap and buckle, administered because he was constantly wetting his bed.

The boy's father, Marcel Lloyd Bezeau, a 29-year-old unemployed handyman, was charged today with manslaughter. The child died Monday night of internal hemorrhages, a small fracture of the skull and a lacerated liver.

Police said there were 113 marks on the boy's body, welts caused by the buckle end of a belt seized by police. His teeth were smashed.

The accused's wife, Greta, 21-year-old mother of three other children, was held for questioning and released when her husband was charged.

Bezeau and his wife told police Richard received the marks in a fall down the cellar stairs.

Police said the couple, who have been on relief for some time got a neighbor to drive them with their son to hospital. He was pronounced dead on arrival.

The Bezeaus' three other children, Jean Rosanna, 3, Lloyd John, 2, and Marcel John, 3 months are being looked after by the Children's Aid Society.

VET AND NEWCOMER — Tackle Jack Jennings "covers" his husky 18-month-old son, Michael, after signing for eighth season with Chicago Cardinals. Mike's a future prospect.

Shell announces two great new motor fuels, the successors to Shell Premium and Shell Gasoline

SUPER SHELL with TCP

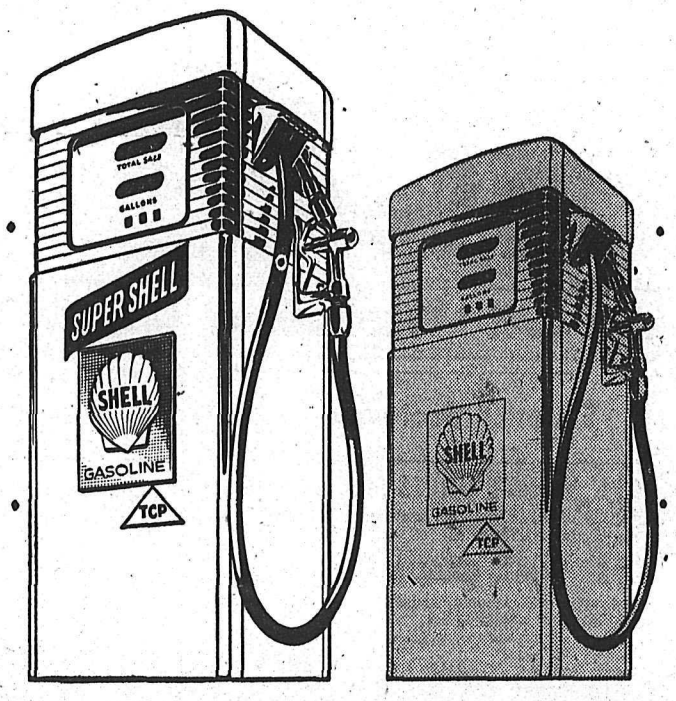

NEW SHELL with TCP

the team that satisfies the octane needs of every make of car!

Now, regardless of the make of car you drive, you can have a fuel which automatically supplies the full octane value required for every driving situation.

Today's cars are built around the most powerful engines in motoring history. And the trend is aiming still higher.

Anticipating the need for higher grades of motor fuel, Shell Oil Company of Canada Limited has introduced two brand new gasolines. Super Shell with TCP for *high compression* cars, and new Shell with TCP for all other cars.

Now you can choose the gasoline that will give you the finest performance your car can deliver—the gasoline which automatically supplies the full octane value your engine requires to meet every type of driving situation.

The combustion energy in these great new Shell motor fuels gives you an added bonus, too. When you're cruising, their reserve energy is converted to more miles in every tankful.

And not only do *both* of Shell's new motor fuels have much higher octane, both contain TCP*. This patented additive *neutralizes* harmful engine deposits that cause loss of power, to assure you the continued peak performance and economy your engine was *built* to deliver.

For a new experience in motoring, see your Shell Dealer today for Super Shell in the new white pump or new Shell—both with TCP.

* Shell's Trademark for this unique gasoline additive developed by Shell Research. Patented 1955.

For the greatest advance in motor fuels . . . switch to Shell

SHELL

Gift Cigarettes for CANADA'S MIDDLE-EAST MILITARY PERSONNEL . . .

Player's AND OTHER IMPERIAL TOBACCO BRANDS CAN BE SENT TO CANADA'S UNITED NATIONS EMERGENCY FORCE

$1.60 sends 400 Player's Sweet Caporal, Matinée, Viceroy or Winchester.
Price includes postage.

Mail order and remittance to:
IMPERIAL TOBACCO CO.
P.O. Box 6500, Montreal

SPORTS

TWELVE KOOTENAY GOLFERS ENTER B.C. ZONE PLAYOFFS

TRAIL (CP) — Eleven Trail golfers and one from Nelson make up the 12-man team which will represent the Kootenays in the annual British Columbia golf zone playoffs. The matches are scheduled for the Rossland-Trail Country Club course Sept. 14 and 15.

The Kootenay squad will play against a 12 man team from the Okanagan and four-man teams from Vancouver and Victoria.

In the competition, the top four scores of the Kootenay and Okanagan teams will be compared against the total scores registered by the Victoria and Vancouver quartets. The lowest total score wins the championship.

Arnold Sherwood is the lone Nelson golfer on the Kootenay team. The 11 Trail members include Ernie Gordon, Buzz McGibney, Frank Blackwell, Larry Piper, Pete McIntyre, Stan Angus, W. S. Ross, Mike Wellock, Jim Wright, George Pearson and R. Salmond.

200 Players Entered In Net Championships

OTTAWA (CP) — The picturesque Rideau Lawn Tennis Club was a bee-hive of activity Tuesday as preparations were completed for the opening matches of the Canadian Junior Tennis championships.

Eight titles are at stake in the closed section of the tournament to begin today. The closed matches, open only to Canadians, are expected to conclude Saturday and the open championships in which U. S. and Bermuda players also are entered, get under way Monday, Aug. 17.

During the 10-day meet, 200 tennis players will run off about 600 matches on the 16 courts of the Rideau, permanent home of the tournament perched on the shore of the meandering Rideau river.

FROM 8 PROVINCES

Top-notch players from all provinces except P.E.I., and Newfoundland will use 2000 balls in the eight-year-old title hunt.

Ann Barclay of Vancouver is back to defend her all-Canadian junior women's singles title. She is seeded as Canada's number one player in the junior women's class this year.

Largest U. S. contingent of 10 players comes from Hamtramck, Mich., including Virginia Hesse, who took home six titles here last year, and Ray Senkowski, and Gerald Dubie.

Senkowski and Dubie reached the semi-finals of the U. S. junior men's doubles last week.

Second Round Golf Draw

MONTREAL (CP) — Draw for today's second round in the Canadian ladies' open amateur golf championship:

Marlene Stewart Streit, Fonthill, Ont., vs Mary Gay, Calgary.

Mrs. E. Hedstrom, Toronto, vs. Elva Carrol, Hamilton.

Marjorie Burns, Greensboro, N.C., vs Judy Darling, Montreal.

Rae Milligan, Calgary vs Mrs. Robert Lyke, Montreal.

Mrs. Maurice Glick, Baltimore, Md., vs. Betty Stanhope, Edmonton.

Janet MacWha, St. Lambert, Que., vs Mrs. Norman Woolworth, New Canaan, Conn.

Mrs. C. F. Spalding, Greenwich, Conn., vs. Joyce Alston, Ottawa.

Roma Neundorf, Toronto, vs. Mary Ellen Driscoll, Saint John, N.B.

British Cricket

LONDON (Reuters) — Results of Tuesday's cricket matches:

Glamorgan 141 and 178, West Indies 254 and 66 for 4. West Indies won by 6 wickets.

Leicestershire 167 and 131, Northamptonshire 240 and 60 for 2. Northamptonshire won 8 wickets. (Northamptonshire 14 points.)

Worcestershire 328 for 9 declared and 202 for 7, Essex 281 for 7 declared. Draw. (Essex 4 points).

Nottinghamshire 226 and 173, Surrey 293 and 107 for 4. Surrey 14 poinst.)

Lancashire 351, Yorkshire 151 and 86 for 5. Draw. (Lancashire 4 points.)

Warwickshire 196 and 325 for 3 declared, Derbyshire 228 and 98 for 7. Draw. (Derbyshire 4 points.)

Sussex 243 and 200, Middlesex 178 and 166. Sussex won by 99 runs. (Sussex 14 points.)

Kent 257 and 197 for 9 declared, Hampshire 186 and 194. Kent won by 74 runs. (Kent 12 points.)

Baseball Standings

By The Canadian Press

AMERICAN LEAGUE	W	L	Pct	Gbl
New York	70	35	.667	—
Chicago	62	41	.602	7
Boston	56	48	.538	13½
Cleveland	52	53	.495	18
Baltimore	51	53	.490	18½
Detroit	50	53	.485	19
Washington	39	67	.368	31½
Kansas City	37	67	.356	32½
NATIONAL LEAGUE	W	L	Pct	Gbl
Milwaukee	63	42	.600	—
St. Louis	62	42	.596	½
Brooklyn	60	45	.571	3
Cincinnati	58	47	.552	5
Philadelphia	57	49	.538	6½
New York	46	61	.430	18
Chicago	37	66	.359	25
Pittsburgh	37	68	.352	26

Horace Tells Stockholders Best To Move

JERSEY CITY, N.J. (AP) — Stockholders of New York Giants were told Tuesday by president Horace Stoneham it would be in their best interest for the club to move out of New York.

Edgar P. Feeley, chairman of the meeting, said Stoneham will meet soon with the club's board of directors, presumably to present an offer from San Francisco and make his recommendations.

At his recent press conference at the Polo Grounds in New York, Stoneham said the Giants would not play in the Polo Grounds after the current season. Last week, he and co owner Dan Topping of New York Yankees announced in a joint statement that there is no possibility of the Giants shifting their operations to Yankee Stadium, the only apparent alternative to leaving New York.

Meanwhile, in San Francisco, Mayor George Christopher said Tuesday San Francisco's offer to New York Giants for transfer of their national league franchise here should be in club president Horace Stoneham's hands today.

Christopher said his letter of intent "sets forth what the city will do for the Giants and conversely it stipulated what the city expects from the Giants."

The question of pay-as-you-see television is in no way involved in this offer, Christopher said, adding:

I consider pay-TV as a question between Stoneham and the various companies bidding to handle the games."

SNIDER TOLD SURGERY MIGHT BE ONLY CURE

BROOKLYN (AP) — Duke Snider, Brooklyn's ace centrefielder, may be forced to undergo surgery on his ailing left knee after the end of the 1957 season.

Snider, 30, said Tuesday he had been advised by the Dodgers' trainer, Dr. Harold Wendler, that an operation on the knee probably would be the only permanent cure. Snider has been sideline for the last three games with a recurrence of the ailment first incurred playing high school football.

Hurdler Calhoun Disregards AAU

NEW YORK (AP) — The Olympic 110-metre high hurdles champion, Lee Calhoun, 23, said Tuesday he would be married on a nation-wide television show this week despite an Amateur Athletic Union ban against it.

Appearing on the NBC "Today" show, Calhoun said: "I will appear on the program regardless of the outcome. I am quite sure I will not lose my amateur standing."

Calhoun said he talked over the matter Monday with the AAU executive secretary, Dan Ferris. He said Ferris opposed the televised marriage on the grounds that the show, Bride and Groom, was using Calhoun's fame to attract viewers and that Calhoun and his bride would receive about $2500 in presents from sponsors of the show.

Calhoun contends that the gifts received by his appearance are in the same nature as wedding gifts received at a private ceremony.

Ferrari Reported Boycotting Races After Disagreement

MODENA, Italy (AP) — The Italian auto racing firm of Ferrari was reported Tuesday night considering a withdrawal from all European grand prix races.

Enzo Ferrari, owner of the racing stable, declined to comment on the reports.

Sources said Ferrari is considering withdrawal from European competitions because of differences with Italian sports authorities in charge of allocating financial aid to the Italian racing stables.

BASEBALL SCORES

By The Canadian Press

AMERICAN LEAGUE

Washington 000 000 000—0 4 1
New York 110 110 00x—4 11 0
Stobbs, Hyde (5), Black (8) and Courtney; Turley and Berra. L: Stobbs. HR: NY—Bauer.

Boston 000 000 010—1 5 0
Baltimore 010 010 00x—2 10 1
Nixon and White; Moore, Lehman (8) and Ginsberg. W: Moore.

Kansas City 010 200 000—3 6 0
Chicago 100 000 001—2 10 1
Kellner, Trucks (9) and Thompson, Keegan, Harshman (4); Staley (8) and Lollar. W: Kellner. L: Keegan. HRs: Kcy—Held, Martin.

Cleveland 20 002 001—5 7 1
Detroit 000 000 100—1 8 0
Mossi and Naragon; Bunning, Sleater (7), Byrd (8) and Wilson. L: Bunning. HRs: Cle—Maris, Woodling, Wertz.

NATIONAL LEAGUE

New York 000 001 031—5 7 2
Brooklyn 000 000 000—0 5 2
Barclay and Thomas; Podres, Labine (8) and Campanella. L: Podres.

Philadelphia 00 300 000—3 5 1
Pittsburgh 001 002 20x—5 11 0
Sanford, Farrell (7), Miller (8) and Lopata; Kline and Foiles. L: Sanford. HRs: Phila—Anderson. Pgh—Freese.

Cincinnati 000 100 012—4 9 2
Milwaukee 002 003 00x—5 5 1
Jeffcoat, Gross (7), Freeman (8) and Bailey; Spahn and Crandall. L: Jeffcoat. HRs: Cin—Robinson, Hoak.

Chicago 200 001 320—8 13 1
St. Louis 000 100 100—2 6 1
Rusha nd Neeman; Jones, Merritt (7), Schmidt (8) and Landrith. L: Jones. HRs: Chi—Speake, Neeman. StL—Musial.

Classified Ads Bring Returns!

Maple Leafs Offer Thomson to Hawks

TORONTO (CP) — Officials of Toronto Maple Leafs Tuesday announced they have offered to sell Jim Thomson to Chicago Black Hawks for the $15,000 waiver price providing the veteran NHL defenceman is agreeable.

Thomson, who severed a 12-year tenure with Leafs at the end of last season, will be asked to sign with Hawks in two weeks, when he completes a month-long vacation.

If the 30-year-old Winnipeg native agrees to Chicago terms and makes the team, Leafs will receive the $15,000 waiver price.

Thomson quit Leafs, vowing he would never again play for them, after being dropped for the final three games of last season. He was later offered an NHL-priced contract to play with Rochester Americans of the American League but turned the offer down.

TOP COMBINATION

Should Thompson become a Hawk, it will reunite him with Gus Mortson, Chicago captain. During the years immediately after the Second World War, Thompson and Mortson formed one of the best defence units while playing with Toronto.

It was broken up when Mortson was traded to Chicago after the 1951-52 season.

Thomson was dropped from the Leaf lineup near the end of last season for what was then termed "a move to make way for younger players."

Later, Conn Smythe, president of Maple Leaf Gardens, chastised Thomson for the latter's role in forming the NHL players' association.

Name Referee Sole Official In Title Bout

NORTH BEND, Wash (AP) — The Washington state athletic commission Tuesday decided to leave the verdict in the Pete Rademacher - Floyd Patterson heavyweight title fight Aug. 22 in the sole hands of the referee.

Dr. Charles P. Larson of Tacoma, commission chairman, said there would be no judges for the scheduled 15-round bout at nearby Seattle between Patterson, the champion, and Rademacher, the Olympic titlist.

Larson said the name of the referee would be announced within a few days. Larson said six nationally-known figures were under consideration to be the third man in the ring.

PRO FUTURE?

The balding, 28-year-old Olympic champ isn't quite sure the fight will definitely make him a pro.

Pete's backers, a group of Georgia businessmen, have guaranteed Patterson $250,000 to meet Rademacher and as Pete explains it:

"I'm the last guy on the payroll and I could come out of this fight still an amateur. But I don't make the match with an eye toward making a profit."

Promoter Jack Hurley said he expected a near sellout for the bout, scheduled for Sick's Seattle Baseball Stadium.

The 25,000 seats are scaled at $20, $15 and $10 for a gross gate of a little more than $400,000.

REHABILITATION WOULD COST $20,000,000

NEW YORK (AP) — An engineer's report on a proposed over-all rehabilitation of a 110-block area in downtown Brooklyn to include a site for a Dodger baseball stadium said Tuesday it would cost more than $20,000,000 to rehabilitate the entire area.

The report to a special mayor's committee contained no recommendations but "observations," according to Deputy Mayor John J. Theolbald, who headed the mayor's special five - man committee to study the downtown Brooklyn area.

New Hockey Club For Victoria Fans

VICTORIA (CP) — Formation of a new hockey club to represent Victoria in the Western Hockey League will begin immediately.

Directors of a successful drive to sell $30,000 in shares met Monday night and appointed Gordon Cameron and Gordon Holms to make arrangements for organization and registration of the new club.

Victoria Cougars folded here last year because of finances.

A meeting will be called soon to elect club officials.

Swedish Miler Breaks Barrier

MALMOE, Sweden (Reuters) — Dan Waern of Sweden broke the four-minute-mile barrier Tuesday night for the second time in less than three weeks when he clocked 3:59.7. He ran the mile in 3:59.3 July 19.

Waern's performance Tuesday was the 25th sub-four-minute mile since Britain's Roger Bannister first broke the barrier in May, 1954.

Army Athletes Start Tourney

CAMP BORDEN, Ont. (CP) — More than 200 of the Army's top track and field athletes will compete in the first two-day annual Canadian Army track and field championships starting today.

Events include 100, 220, 440 and 880-yard dashes, one, three and six-mile-runs, hammer throw, pole vault, high jump, broad jump, hop-step-and-jump, 16-pound shot put, javelin, discus, 440-yard relays and tug-of-war.

The meet is the result of eliminations held in unit, area and command meets. The 12 best soldier athletes from across Canada who have recorded the best times or performances in each individual event will compete. The six-army unit teams achieving the best times in relay competition will also compete, as will the winning command tug-of-war teams.

Track officials are: track referee: Maj. John Wyand, Ottawa; assistant track referee: Lt. Frank Pendcock, Angus, Ont.; starter: Maj. Bob Firlotte, Calgary; field referees: Maj. Bob Coe, Bouchard, Que. and Capt. Dave Wainwright, Alta., and assistant field referee: Lt. Henry J. Mayne, Camp Borden.

5-1 FAVORITE COPS HANDICAP

OCEANPORT, N.J. (AP) — D and H Stable's Paradala, a 5-to-1 choice in the field of five fillies and mares, won the first running of the $27,500 Matriarch Handicap at Monmouth Park Tuesday.

Ridden by Walter Blum, Paralda defeated Hal Price Headley's Attica by 3½ lengths and paid $12.40. Market Basket, the 7-to-10 favorite, was third.

The winner ran the 1 1-16 miles in 1:44 3-5.

Passer Sharp As All-Star Game Nears

WINOOSKI, Vt. (AP) — Cocky quarterback Don Heinrich, twice the nation's leading forward passer as a collegian, will be counted on to march the world champion New York Giants downfield against the college all-stars Friday night in Chicago.

"Heinrich has that special knack of spotting defensive weaknesses," explained coach Jim Lee Howell as the Giants prepared to break training camp here at St. Michael's College.

"He can switch from original plans at the line of scrimmage to capitalize on defensive changes," Howell said.

Heinrich, a 6-0, 180 pounder from Bremerton, Wash., completed 134 of 221 passes for 1846 yards, 60.9 per cent accuracy and 14 touch-downs in 1950. That year at Washington he completed one more aerial than the previous record by Charley Conerly at Mississippi in '47. His percentage also was a new high.

FIRST ROUND GOLF RESULTS

MONTREAL (CP)—Results of first round play in the Canadian ladies' open amateur golf championship:

Marlene Stewart Streit, Fonthill, Ont., defeated Mrs. R. D. Bagley, Winnipeg, 8 and 7.

Mary Gay, Calgary, deafeated Lou Evans, Toronto, 5 and 4.

Mrs. E. Hedstron, Toronto, defeated Kay Helleur, Woodbridge, Ont., 2 and 1.

Judy Darling, Montreal, defeated Mrs. J. Tachan, Winnipeg, 7 and 6.

Mrs. Robert Lyle, Montreal, defeated Mrs. J. A. McDougald, Toronto, 5 and 4.

Rae Milligan, Calgary, defeated Mrs. J. C. Whitelaw, Toronto, 4 and 3.

Marjorie Burns, Greensboro, N.C., defeated Mrs. H. L. Mussells, Montreal, 5 and 4.

Elva Carrol, Hamilton, defeated Mrs. Douglas Sharpe, Fonthill, Ont.

Mrs. Maurice Glick, Baltimore, Md., defeated Teddy Berube, Montreal, 4 and 3.

Betty Stanhope, Edmonton, defeated Gail Harvey, Toronto, 7 and 6.

Janet MacWha, St. Lambert, Que., defeated Noreen Laing, Toronto, 2 and 1.

Mrs. Norman Woolworth, New Canaan, Conn., defeated Mrs. H. P. Connor, Halifax, 3 and 1.

Mrs. C.F. Spalding, Greenwich, Conn., defeated Donna Patton, Winnipeg, 2 up.

Joyce Alston, Ottawa, defeated Shirley Woodley, Toronto, 2 up.

Roma Neundorf, Toronto, defeated Jacqueline Moro, Burlington, Ont., 2 and 1.

Mary Ellen Driscoll, Saint John, N.B., defeated Mona Morup, Calgacy, at the 19th.

Fights

Dallas—Zora Folley, 199, Phoenix, stopped Edgardo Romero, 240, Argentina, 6.

New York—Danny Russo, 148, Brooklyn, outpointed Eddie Lynch 151, New York, 8.

New Orleans — Herbie Rodriguez, 153, New Orleans, stopped Cobey McCluskey, 152½, Halifax 6.

Podres, Turley Tops in ERA

NEW YORK (AP) — Southpaw Johnny Podres of Brooklyn Dodgers, the majors' shutout king, and righthander Bob Turley of New York Yankees show the best earned run averages among big league pitchers at the season's two-thirds mark.

Figures compiled by The Associated Press show that Podres leads the National League with an earned run average of 2.57. He has given up 36 earned tallies in 126 innings while winning nine games and losing four.

Turley, with a 7-3 record, has the leading American League ERA of 2.25. Bob has yielded only 25 untainted runs in 100 frames.

The Yankees dominate the American League competition. Behind Turley come Bobby Shantz and Art Ditmar, both acquired from Kansas City last winter with identical marks of 2.45.

Jim Bunning, a 13-game winner for Detroit, is fourth with 2.51, followed by Billy Pierce of Chicago White Sox with 2.52.

Sam Jones of St. Louis is runnerup to Podres in the National League. Jones has permitted 37 earned runs in 120 innings for a 2.78 era.

Sharp Ground Attack Helps Alouettes Whip Roughriders

MONTREAL (CP) — Sam Etcheverry's pinpoint passing and a surprisingly strong running attack carried Montreal Alouettes to a 32-20 victory Tuesday night over Saskatchewan Roughriders in an exhibition football game.

Pat Abbruzzi, import fullback from Rhode Island, scored two touchdowns for the Alouettes and homebrew Gerry Apostolatos and end Hal Patterson got one each. Elvin Daggett, Bobby Marlow and Sully Glasser went over for the Westerners.

THIRD AL VICTORY

A crowd of 20,317 watched the game and saw the Alouettes rack up their third straight exhibition victory of the season. Earlier they defeated Kitchener - Waterloo Dutchmen and Calgary Stampeders.

It was the first loss for Frank Filchock's Saskatchewan team, which whipped Toronto Argonauts in its only previous exhibition start.

A 32-yard pass-and-run play from Etcheverry to Apostolatos set up Montreal's first touchdown in the first quarter and the Roughriders never caught up.

The play carried to the Saskatchewan 15-yard line and after three line plays Apostolatos crashed over from three yards out and Bill Bewley converted.

Bewley's 18-yard field-goal attempt late in the quarter went wide but rolled to the end line for a single point, giving Montreal a 8-0 lead. Larry Isbell got one point back for the visitors with a single as the quarter ended.

RIDERS FOUGHT BACK

Etcheverry booted a single for the Alouettes in the second quarter but the Roughriders fought back with a 71 - yard touchdown drive sparked by Marlow's hard running. He carried four times for good gains during the drive and finally plunged over from three yards out. Reg Whitehouse missed the convert.

1958 Junior Title May Be Won In Trail

TRAIL (CP) — The Western International Lacrosse League has made a bid to hold the 1958 Canadian junior lacrosse championships in Trail.

League president Lloyd Murdoch said Tuesday the Canadian Lacrosse Association and the B.C. Centennial Committee are considering the offer and so far seem to be interested. Nothing definite is expected until further details can be worked out, including arena rentals.

Mr. Murdoch said the league would handle details for the Canadian finals of the Minto Cup. A junior final in Trail would coincide with a senior final at the coast.

18-Year-Old Rookie Paces Seals in Pennant Effort

By The Associated Press

Bill Prout, an 18-year-old rookie southpaw fresh out of high school, may provide the Pacific Coast League-leading San Francisco Seals faltering pitching staff with the season-end pepper it needs.

The young fellow from Downey, Calif., allowed seven hits and struck out 10 Los Angeles batters Monday night as the Seals won 6-2. He whiffed Steve Bilko, league leader in homers and RBI's, three times in a row. It was Prout's fourth victory against three losses.

The Vancouver Mounties won out over the last place Sacramento Solons 7-1, maintaining their runnerup position, four games behind the Seals. Seattle edged Hollywood 4-3, dropping the third place stars to five games off the pace. The San Diego at Portland contest was rained out.

Bill Renna starred at the plate for the Seals. He drove in two first inning scores with a sharp single, then iced the game in the next frame with a two-run, 550-foot homer, his 16th of the season.

The Mounties unleashed a 10-hit attack on two Solon pitchers, Roger Bowman and Frosty Norris. Joe Frazier hit his 12th homer for Vancouver. Winning hurler Meld Held scattered eight hits, struck out six and didn't walk a man.

Find Arch Fit To Fight Tony

LOS ANGELES (AP) — The state athletic commission Tuesday examined boxer Archie Moore and found him physically able to defend his light-heavyweight title against Tony Anthony in Los Angeles Sept. 20.

Clayton Frye, commission secretary, said the examination was made in connection with the veteran Moore's application for renewal of his licence to box in California.

Moore was deprived of a California ring licence in 1955 because of a heart condition, but thereafter he went to Nevada and defended his title against Nino Valdes and earned a heavyweight title match against Rocky Marciano.

LEAGUE LEADERS

By The Associated Press

NATIONAL LEAGUE	AB	R	H	Pct.
Aaron, Milwaukee	416	78	140	.337
Musial, St. Louis	405	66	135	.333
Groat, Pittsburgh	316	36	104	.329
Mays, New York	399	77	131	.328
Robinson, Cinci	408	69	130	.319

Runs—Blasingame, St. Louis, 81.
Hits—Aaron, 140.
Runs batted in—Musial, 85.
Doubles—Musial, 31.
Triples—Mays, 13.
Home runs—Aaron, 31.
Stolen bases—Mays, 30.
Pitching—Schmidt, St. Louis, 10-1, .909.
Strikeouts — Sanford, Philadelphia, 129.

AMERICAN LEAGUE	AB	R	H	Pct.
Williams, Boston	324	75	126	.389
Mantle, New York	343	96	126	.367
Woodling, Cleve	268	48	89	.332
Boyd, Baltimore	329	55	107	.325
Fox, Chicago	403	66	129	.320

Runs—Mantle, 96.
Runs batted in—Sievers, Washington, 79.
Hits—Malzone, Boston, 131.
Doubles — Gardner, Baltimore and Minoso, Chicago, 25.
Triples—Boyd, Baltimore and McDougald and Simpson, New York, 7.
Home runs—Williams and Sievers, 30.
Stolen bases — Aparicio, Chicago and Mantle, 14.
Pitching—Bunning, Detroit, 13-3 .813.
Strikeouts—Wynn, Cleveland 140.

NO HOME TV FOR BATTLE OF CHAMPIONS

NEW YORK (AP)—James D. Norris, president of the International Boxing Club, sold the radio broadcast rights to the Sept. 23 middleweight title match between Sugar Ray Robinson and Carmen Basilio Tuesday to a razor company.

The fight will be broadcast on network radio and also will be heard in Canada and in Spanish on short wave to Latin America.

The Yankee Stadium bout between Robinson, current 160-pound champ, and Basilio, the welterweight king, will not be seen on home television but will be carried on theatre network television.

Craft Replaces Lou Boudreau At Kaycee Helm

CHICAGO (AP)—Lou Boudreau was replaced Tuesday as manager of Kansas City Athletics by Harry Craft, a coach with the American League club.

The shift was announced by Arnold Johnson, president of the Athletics, in a brief statement:

"As of today's game, Harry Craft is manager of Kansas City Athletics for the balance of the season.

"Lou Boudreau has been offered certain responsibilities and duties in the Athletics' front office.

"We are disappointed in the showing of the club this year, and are hopeful of improvement."

Jackson Suspended By Commissioners

NEW YORK (AP) — Tommy (Hurricane) Jackson who was stopped on a 10th round technical knockout by heavyweight champion Floyd Patterson July 29, has been automatically suspended for an indefinite period by the New York State Athletic Commission.

Pat Callah, commission deputy, said such action was routine for all fighters who have been stopped. The boxer must be re-examined before he is reinstated.

MR. WHITE AND MR. OWL

WHITE OWL
A MILD SATISFYING CIGAR
10¢ Suggested price

LI'L ABNER

HENRY

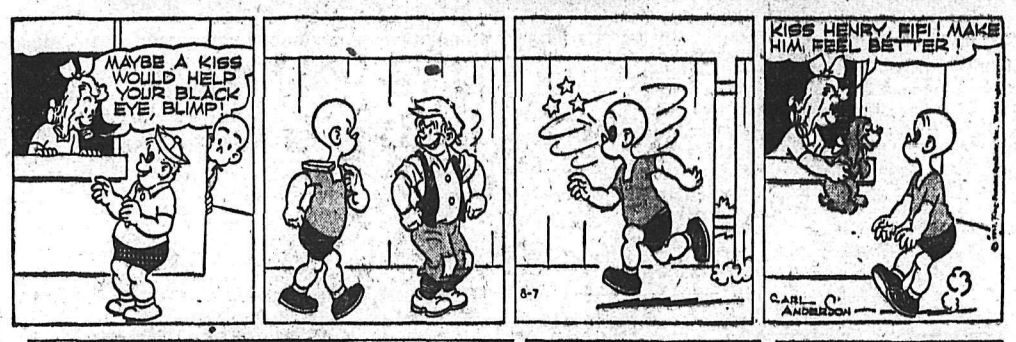

LONE RANGER

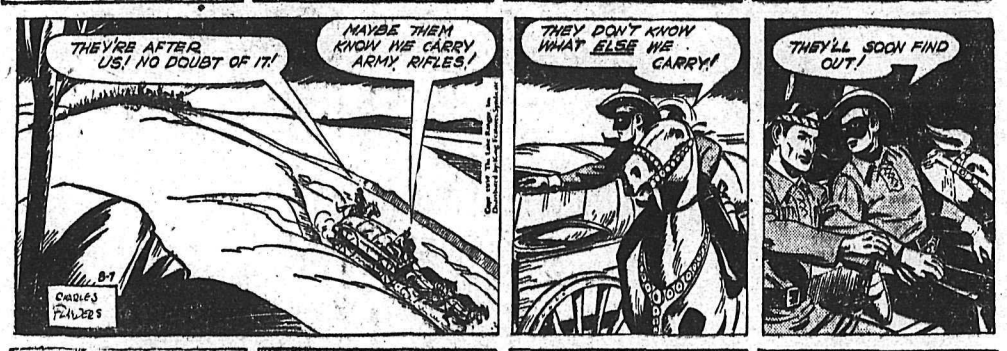

BLONDIE

SECRET AGENT

DONALD DUCK

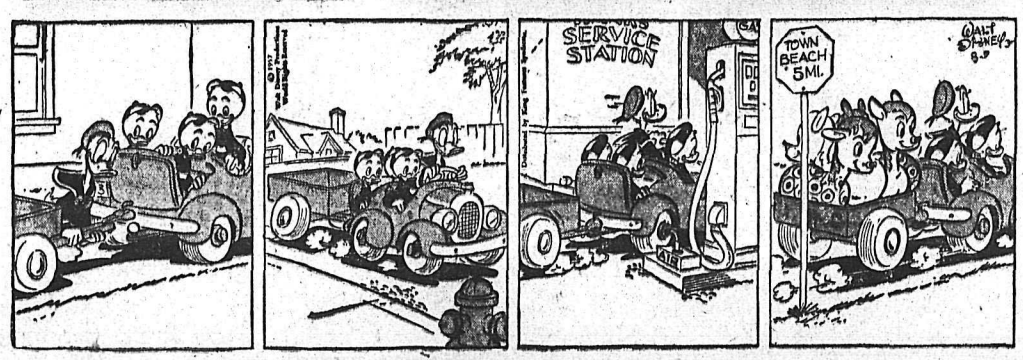

BUZ SAWYER

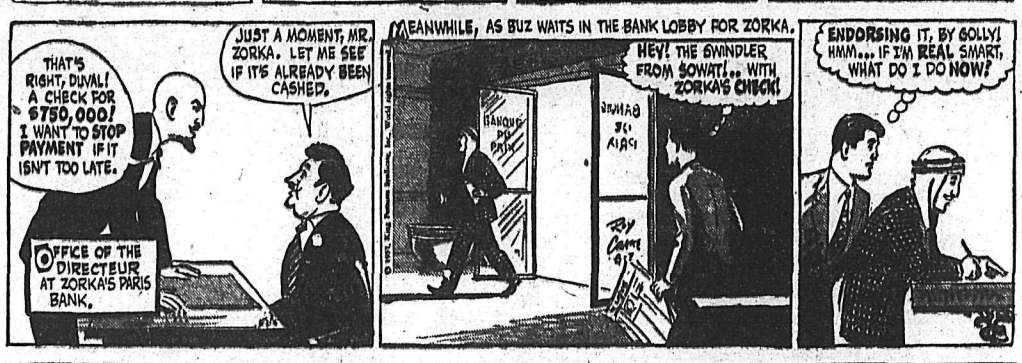

B. BAILEY

JIGGS

STOCK QUOTATIONS

The Daily News does not hold itself responsible in the event of an error in the following lists.

TORONTO STOCKS

(Closing Prices)

MINES	
Algom Uranium	19.00
Amal Larder	.17½
Anacon Lead	1.15
Anglo Rouen	.53
Atlin Ruff	.54
Aubelle	.08½
Aumacho	.20
Aumaque	.10
Barnat	.27
Base Metals	.69
Baska Uranium	.29
Boymar	.08
Brilund	.37
Broulan	.69
Brunhurst	.08
Brunswick	6.00
Buffalo Ank	.90
Buff Can	.11
Campbell C	9.25
Can Met	3.00
Cassiar	7.00
Central Patricia	1.70
Chimo	.90
Coin Lake	.13
Cons Denison	16.50
Cons. Discovery	2.75
Cons Halliwell	.65
Cons Howe	2.35
Cons Mining & Smelting	22.50
Cons Red Pop	.16
Con Sanorm	.08
Con Sub	1.22
Conwest	5.15
Copper Corp	.36
Copper Man	.11
D'Aragon	.21
Donalda	.16
East Amphi	.10
East Malartic	1.25
East Sullivan	2.75
Falconbridge	30.00
Faraday	2.08
Frobisher	2.21
Geco	12.25
Giant Yel.	4.00
Glen Uranium	.32
Goldcrest	.10
Golden Manitou	.86
Grandines	.11
Gunnar Gold	17.50
Harminerals	.19
Hasaga	.17
Headway	.50
Hollinger	31.25
Hudson Bay	55.00
Inspiration	.65
Int. Nickel	85.75
Iron Bay	3.70
Joliet Que.	.34
Jonsmith	.13½
R J Jowsey	.65
Kenville	.07
Kerr Addison	14.50
Labrador	22.50
Lakeshore	6.55
Lexindin	.16
Little Long Lac	2.60
Lorado	1.04
Macassa	2.15
MacDonald	.90
Madsen R. L.	1.50
Malartic G. F.	1.55
Maneast	.15½
Maritime Mining	1.24
Mart McNeely	.15
McMarmac	.09
McKenzie R L	.23
Milliken	2.70
Mining Corp.	13.75
Mogul	1.15
Multi Mins	.75
New Delhi	.72
New Fortune	.15½
New Harricana	.23½
New Lund	.35
Nipissing	1.91
Nisto	.08
Noranda New	45.50
Norgold	.21
Normetals	3.00
Norpax	.80
North Can	1.80
North Rankin	1.30
Opemiska	10.12½
Pickle Crow	1.00
Placer Devel	10.25
Purdy M	.09½
Preston E. D.	7.45
Quebec Copper	.60
Quebec Lab	.10
Quebec Lithium	7.00
Quebec Metallurgical	1.85
Quemont	11.75
Radiore	.80
Rainville	.77
Rayrock	1.37
San Antonio	.54
Sherritt Gordon	4.90
Silver Miller	.68
Stadacona	.30
Steep Rock	18.12½
Sullivan Con	2.50
Sylvanite	1.43
Teck Hughes	1.86
Temagami	2.70
Thomp-Lund	.79
Tombill	.67
Trans Cont Res	.21
United Keno	4.40
Ventures	34.12½
Vicour	.12½
Violamac	1.45
Waite Amulet	7.45
Wiltsey Goglin	.32
Wright Hargreaves	1.35
Yale	.18
Yellowknife Bear	1.26
Yukeno	.08
OILS	
American Leduc	.31
Banff Oils	3.20
Bailey Selburn	15.25
Bata Petroleum	.10
Calgary and Edmonton	32.75
Can Admiral	.60
Cdn Atlantic	8.05
Canadian Devonian	7.90
Can Decalta	1.00
Central Explorers	9.00
Commonwealth Pete	8.60
Con East Crest	.45
Cons Peak	.11
Duvex	.16
Home A	17.62½
Liberal Pete	2.30
Long Island Pete	.19
Marigold	.20
Midcon	1.18
Nat. Pete	4.80
New Gas Expl	2.50
Okalta	2.40
Pacific Pete	30.50
Petrol	.81
Ponder	.65
Prov Gas	3.90
Royalite	19.00
Spooner	.38
Stanwell Oil	1.48
Trans Era	2.97
Triad	6.95
United Oils	3.40
Wes Pac	.26
Yank Canuck	.14
INDUSTRIALS	
Abitibi	30
Aluminum	41¾
Argus 2nd pfd.	40
Atlas St.	24½
B.A. Oil	51
Beatty Bros.	5¾
Bell Telephone	38⅞
Brazilian	9
B.C. Electric 4s	43
B.C. Electric 4¾s	93
B.C. Forest	11½
B.C. Packers B	14½
B.C. Power A	47½
Burns A	11
Burrard A	7½
Canadian Canners	13⅞
Can. Cement	27½
Can Chem Co	6¾
Canadian Dredge	19½
Can Oil	35
Canadian Pacific Rly	31⅜
Can. Packers B	35
Cons Gas	37
Dist. Seagram	27⅝
Dom. Foundries	32
Dom Magnesium	13½
Dom. Steel Ord	28¾
Dom. Stores	49½
Dom. Tar & Chemical	10¾
Dom. Textiles	8¼
Eddy Paper	25½
Famous Players	17¼
Fanny Farmer	19⅛
Ford A	99
Gatineau 5% pfd	95
Gen. Steel Wares	5¾
Goodyear	190
Imperial Oil	40¾
Imp Tobacco	10½
Laura Secord	19½
Loblaw A	24¼
Loblaw B	23¼
Massey Harris	7
McColl Frontenac	73
Mont Loco	17
Moore Corp	69⅝
Page Hershey	124
Powell River	38
Power Corp	71
Shawinigan	87
Sicks Brew	21
Simpsons A	10¼
Simpsons pfd	18
Southam	51
Standard Paving	40
Steel of Canada	67¾
Taylor Pearson	9½
Union Gas of Can	76
United Steel	14¾
Western Grocers A	27
Weston George	23¾
Winnipeg Gas	15

Seagoing Saucer Built at Coast

VANCOUVER (CP)—A sea-going saucer has been built and launched here by Bill Fehr, a millworker.

The strange craft, with a diameter of 20 feet, has a one-storey hut for living quarters topped by a sun deck.

Bill explains it doesn't necessarily have to spin, but it can do so quite easily to give the kids a thrill.

It will go forward in a rollicking sort of way if one wants to go fishing.

A 7 ½ horsepower outboard motor fastened to a well inside can be turned to make it spin; or can be straightened out for a point-to-point crossing.

It was the ancient coracle used by the early Britons that gave Bill the idea.

"I like radical things," he said. "It's not built for speed but I expect she will do five knots going ahead. I hope to take it around to one of the vancouver beaches to give the kids rides."

Bill said he had previously launched "such things" in the Great Lakes area. The first spinner he built caused alarm on Lake Ontario when seamen thought the craft was a "conning tower on an unidentified submarine," he said.

Cools Your Mouth
Freshens Your Taste
Enjoy chewing delicious Wrigley's Spearmint Gum every day. Millions do.
Buy some today.
WRIGLEY'S SPEARMINT CHEWING GUM

ON THE AIR

CKLN PROGRAMS — 1240 ON THE DIAL
(PACIFIC DAYLIGHT SAVING TIME)
WEDNESDAY, AUGUST 7, 1957

6:55—Morning Devotions
7:00—Chapel in the Sky
7:15—Wake Up Time
7:25—Sport News
7:30—News
7:35—Wake Up Time
8:00—News
8:10—Sports News
8:15—Opening Markets
8:20—Breakfast Varieties
8:55—Morning Devotions
9:00—News
9:05—Shoppers' Guide
9:15—Story Parade
10:00—News
10:05—Shoppers' Guide
10:15—Holiday in Music
10:45—The Way of the Lord
11:00—News and Weather
11:15—Woman's World
11:20—Entertainment World
11:25—Women Today
12:00—The Dinner Bell
12:15—Sports News
12:25—News
12:30—Farm Broadcast
12:55—Prairie News
1:00—CKLN Reports
1:15—Matinee
2:00—Pacific News
2:15—Today's Guest
2:30—Trans-Canada Matinee
3:30—Sacred Heart
3:45—B.C. Roundup
4:30—Through the Listening Glass
5:00—Rolling Home Show
6:00—News
6:10—Strikes 'n' Spares
6:15—Closing Markets
6:30—Cavalcade of Melody
7:00—News and Roundup
7:40—Short Story
8:00—Van. Chamber Orch.
9:00—The Stalin Myth
10:00—News
10:10—Sports News
10:15—Emerson Presents
10:30—Sign Off

CBC PROGRAMS

(PACIFIC DAYLIGHT SAVING TIME)
THURSDAY, AUGUST 8, 1957

7:00—Fisherman's Broadcast
7:15—Musical Minutes
7:30—News
7:35—Musical Minutes
7:40—Morning Devotions
7:55—Musical March Past
8:00—News and Weather
8:10—Sports News
8:15—Musical Minutes
8:30—Morning Concert
9:00—News
9:15—Western Roundup
9:30—Laura Limited
10:00—Morning Visit
10:15—Holiday in Music
10:45—Old and New
11:00—Intermission
11:15—Songs in the Morning
11:30—The Listening Glass
12:15—News
12:25—Showcase
12:30—B.C. Farm Broadcast
12:55—Five to One
1:00—Afternoon Concert
2:30—Trans-Canada Matinee
3:30—Closed Circuit
3:45—Footlight Favorites
4:00—Today's Music
4:30—Farm Fantasies
4:45—The Magic Drum
5:00—News
5:30—Roving Reporter
5:45—Rawhide
6:00—Designed for You
6:30—Boon Companions
7:00—National News
7:30—Wuthering Heights
8:00—Winnipeg Drama
8:30—Business and Labor Review
9:00—Mainly About Books
9:15—Vanc. Chamber Orch.
10:00—News CBC
10:15—Background History of Hungary
10:30—Eventide

TELEVISION FOR TODAY

Times Shown Are Pacific Standard Time

KXLY TV — Channel 4	KHQ TV — Channel 6
8:15 Good Morning	7:40 Color Test Pattern
8:30 Search For Tomorrow *	7:43 Test Pattern
8:45 Guiding Light *	7:55 Bible Reading
9:00 World News *	8:00 Tic Tac Dough *
9:10 Stand Up and Be Counted *	8:30 It Could Be You *
9:30 As The World Turns *	9:00 Home *
10:00 Our Miss Brooks *	9:38 Local News
10:30 Houseparty *	9:43 Home *
11:00 The Big Payoff *	10:00 Price Is Right *
11:30 Bob Crosby Show *	10:30 Bride and Groom *
12:00 Brighter Day *	11:00 Matinee Theatre (C) *
12:15 Secret Storm *	12:00 Queen For a Day *
12:30 The Edge of Night *	12:45 Modern Romances *
1:00 Fred Waring *	1:00 Dear Phoebe *
1:30 Godfrey Time *	1:30 Truth or Consequences *
1:45 Dan Smoot	2:00 Block Buster Quiz
2:00 Valiant Lady	2:15 Women
2:15 Love of Life	3:00 Matinee On Six
2:30 Strike It Rich *	4:30 Mr. Engineer
3:00 What's Cookin'	5:00 Five o'Clock Movie "Lonesome Trail"
3:30 The Matinee	6:30 Weatherwise Front Page
4:00 Western Roundup	6:45 Newspaper of Air NBC News *
5:00 The News	7:00 Masquerade Party *
5:15 Doug Edwards *	7:30 Father Knows Best *
5:30 My Friend Flicka *	8:00 Gangbusters
6:00 20th Century Fox	8:30 Highway Patrol
7:00 Vic Damone Show *	9:00 This Is Your Life *
8:00 Millionaire *	9:30 Studio 57
8:30 I've Got a Secret *	10:00 News Desk
9:00 Get Set Go	10:05 Late Movie "Mr. Reckless"
9:30 Crusader	
10:00 Rosemary Clooney Show	
10:30 Movie Man	

KREM TV — Channel 2

6:00 Wednesday Night Fight *	8:00 Disneyland *
6:50 Hank Weaver's Corner *	9:00 Headline
7:00 Newsroom	9:30 Ozzie and Harriet *
7:10 Weather Sketch	10:00 Ford Theatre *
7:15 Phillips World News	10:30 Channel 2 Theatre
7:30 Kit Carson	

(Programs subject to change by stations without notice.)

DAILY CROSSWORD

ACROSS
1. Portico (Gr.)
5. Transport
9. City (Belg.)
10. Harmonized
12. Red marble (Belg.)
13. Senior
14. Otherwise
15. Wages
16. Behold!
17. Elevated train
18. Insane
19. Viper
20. Pal
24. Room for linen, etc. (G. B.)
25. Notched, as a leaf
28. Flatters (colloq.)
30. Pronoun
32. Fate
33. Exist
34. Like
35. Deity
36. River (Afr.)
38. Refresh
40. Turfy
41. Male bee
42. Spoken examinations
43. Pitcher
44. Covered with flowers (her.)

DOWN
1. Not deep
2. Number (pl.)
3. At one time
4. Consumed
5. Stablest
6. Sacred
7. India (poet.)
8. Banana skins
9. Athens is its capital
11. Let fall
15. God of flocks
18. —— II, sailing ship
19. Celebes ox
21. Botch
22. Golf teacher
23. Gold (Sp.)
26. Fusee of a watch
27. Literary compositions
29. Old weight (wool)
30. Firm
31. River (Fr.)
35. Factor
36. Ripped
37. First man
39. Immediately
40. Distress signal

Yesterday's Answer

	OLAF		TERM							
	SCARE		INVIED							
	LEVEE		TIARA							
	ALAS		HOLLER							
	POT		AIS		SE					
	STINTS		ARTS							
		OUT		ERA						
	CANT		FLAGON							
	OX		ARK		WOO					
	MIKADO			CEDE						
	BONGO			SHELL						
	SMEAR			AEDES						
	SERE			NESS						

8-7

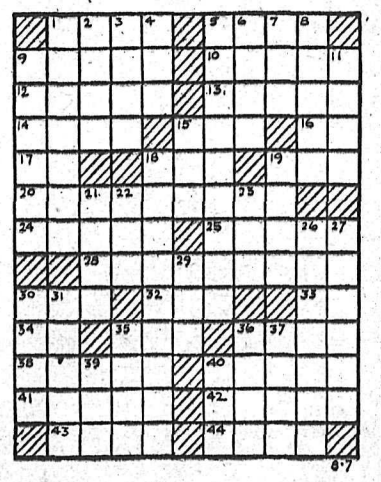

DAILY CRYPTOQUOTE — Here's how to work it:
A X Y D L B A A X R
is L O N G F E L L O W

One letter simply stands for another. In this sample A is used for the three L's, X for the two O's, etc. Single letters, apostrophes, the length and formation of the words are all hints. Each day the code letters are different.

A Cryptogram Quotation

X S Y I K S Y O F E Y M G Y D K N, X S Y I K S Y O T J G F Y H X J H N, X H G M O Y M N J Q T S X E O S J J O — E Y G U.

Yesterday's Cryptoquote: BRIEF LIFE IS HERE OUR PORTION, BRIEF SORROW, SHORT-LIVED CARE—JOHN NEALE.

SMALL INVESTMENT — LARGE RETURNS

That's the Want Ad Story — PHONE 1844

BIRTHS

ZAWEBSKI — To Mr. and Mrs. William Zawebski, Canadian Exploration Mine, Salmo, at Kootenay Lake General Hospital, August 4, a son.

CHOQUETTE—To Mr. and Mrs. Arthur Choquette, 615 Houston Street, at Kootenay Lake General Hospital, August 4, a daughter.

STEPP—To Mr. and Mrs. Elmer Stepp, 120 View Street, at Kootenay Lake General Hospital, August 4, a daughter.

MAY — To Mr. and Mrs. Henry May, 916 Josephine Street, at Kootenay Lake General Hospital, August 5, twin daughters.

HUFTY — To Mr. and Mrs. Frank Hufty, 811 Josephine Street, at Kootenay Lake General Hospital, August 5, a son.

KONKIN — To Mr. and Mrs. Sam Konkin, Crescent Valley, at Kootenay Lake General Hospital, August 6, a daughter.

LANG — To Mr. and Mrs. Edward Lang, Ymir, at Kootenay Lake General Hospital, August 6, a daughter.

HELP WANTED

DEALER FOR WELL ESTABlished household product needed for Nelson, Nakusp, Creston or Grand Forks. No investment necessary. We set up shop, supply stock and do the financing. Applicant has to have good sales record, car and be bondable. Apply Box 9870, Nelson Daily News.

WANTED—MAN OR WOMAN TO sell Rawleigh Products in Nelson. Either part-time or full-time applicants considered. For full details, write to W. T. Rawleigh Co. Ltd., Dept. GG-72, Winnipeg 2, Man.

WANTED—COMMISSION SALESman to handle new variety and hardware store items. No objection to carrying other lines. Reply Box 530, Nelson, B.C.

WANTED—FIRST CLASS ELECtrician. Ph. 2055, Coleman Electric.

HELP WANTED — FEMALE

NEAT, RELIABLE PERSON FOR switchboard receptionist. Duties entail meeting public, typing and patient admission. Duties on shift basis. Apply to KLG Hospital, Nelson.

URGENTLY NEEDED. CAPABLE housekeeper. Room and board supplied. 5 day week, all modern conveniences and salary of $65.00 per month. Contact National Employment Service. Phone 1780.

ARE YOU INTERESTED? WOmen are earning $2.00 or more an hour representing Avon. Join now during big prize contest. Write Miss L. Bradd, 471 Francis Ave., Kelowna, B.C.

FEMALE OFFICE HELP WANTed. Typing and bookkeeping experience preferred. Apply Mel Buerge Motors.

WANTED — HOUSEKEEPER TO live in. Ph. 1077-X.

SITUATIONS WANTED

WANTED — ANY ODD JOBS — carpenter or roofing. Ph. 585-L-2.

HANDYMAN WANTS ODD JOBS. Phone 256-R.

PUBLIC NOTICES

TENDERS are invited for the construction of a Six - Room School with gymnasium at Cranbrook, B.C.

Plans, Specifications and Forms may be obtained from Paul D. Smith & Partner, Architects, Canadian Legion Building, Trail, B.C., on receipt of a deposit of $35.00.

Sealed tenders marked as to content and accompanied by a certified cheque as specified in the Form of Tender will be received at the Office of the Secretary, Board of School Trustees, School District No. 2, Cranbrook, B.C., up to 5:00 p.m. M.S.T. on Wednesday, 28th August, 1957.

Deposit cheques for plans, etc. will be returned on receipt of all the documents to the Architects office in good condition within seven days after the contract is let.

(MRS.) GRACIE McNEIL,
Secretary-Treasurer.
The Board of School Trustees,
School District No. 2,
P.O. Box 850,
Cranbrook, B.C.

LAND REGISTRY ACT
(Section 161)

IN THE MATTER OF Parcel No. 2 (Explanatory Plan 11267-I) of Lot 1271-A, Kootenay District.

Proof having been filed in my office of the loss of Certificate of Title No. 11267-I to the abovementioned lands in the name of George Hurry and bearing date the 14th day of November, 1921 I HEREBY GIVE NOTICE of my intention at the expiration of one calendar month from the first publication hereof to issue Provisional Certificate of Title in lieu of such lost Certificate. Any person having any information with reference to such lost Certificate is requested to communicate with the undersigned.

DATED AT NELSON, B.C.
this 26th day of July, 1957.
L. A. McPHAIL,
Deputy Registrar of Titles.

WANTED TO RENT

WANTED TO RENT — 2 TO 4 bedroom house by responsible couple. Phone 1765-X.

WANTED — FAMILY HOME BY responsible party. Ph. 1336-R.

HI AND LOIS

AUTOMOTIVE, MOTORCYCLES, BICYCLES

All Models of
New CHEVROLETS
and OLDSMOBILES
To Choose From

1956 Monarch Sedan
1956 Plymouth Sedan
1955 Pontiac Sedan
1955 Buick
1954 Oldsmobile Sedan
1953 Ford Coach
1953 Pontiac Sedan
1953 Consul Sedan
1953 Chevrolet Sedan
1953 Oldsmobile Sedan
1952 Ford Sedan
1952 Chevrolet Sedan
1951 Chevrolet Sedan
1950 Plymouth Coupe
1949 Meteor Sedan

Trucks

1956 Willys Jeep
1956 Chevrolet Station Wagon
1955 Meteor Sedan Delivery
1954 Ford Sedan Delivery
1954 Fargo Panel
1954 Ford Pickup
1954 Chevrolet Pickup
1953 Chevrolet Pickup
1953 Ford Sedan Delivery
1949 Ford Panel

CASH - TERMS - TRADE

REUBEN BUERGE Motors Ltd.
323 Vernon St. Nelson, B.C.
Phones 35-36

New Austins In Stock

1956 Olds 2-door hardtop
1956 Meteor 2-door
1956 Pontiac 2-door
1956 Chevrolet 4-door
1956 Plymouth 4-door

1955 FORD STATION WAGON

1954 Austin Sedan
1954 Chevrolet 2-door
1954 Ford Sedan
1953 Austin Sedan
1953 Buick Sedan
1952 Meteor Sedan

★ ★ ★

1948 Dodge Pickup
1953 Ford Pickup
1956 Chevrolet Pickup

WE PAY CASH FOR YOUR LATE MODEL CAR

McElroy Motors
Austin—Morris
Sales & Service
Baker and Hendryx
Phone 2000

FOR SALE — 1956 NASH RAMbler station wagon, 4-door, 3-tone, backup lights, turn signals, reclining seats. Box 252, Kimberley, Phone 2-2136.

1955 BUICK SPECIAL. VERY good condition. 26,000 mi. $2300.00 Can arrange financing. R. Miller, Crescent Beach Auto Court, evenings.

'51 CHEV ½-TON, NEW ENGINE, rear end, all new tires, $450.00. Apply 820 Victoria St. after 5 o'clock.

AUTOMOTIVE, MOTORCYCLES, BICYCLES (Continued)

COTTONWOOD WRECKING SERvice — Used parts for '47 Olds. '50 Willys panel, '37 Ford, '46 Meteor Mercury, '37 Ford, '46 Plymouth, '47, '49, '50, '51 Austin, Hillman, Prefect, Vanguard, Morris Minor cars. For sale, '42 Dodge sedan, '50 Pontiac, '49 Austin, 26-ft. cabin cruiser. Ph. 1363-L-2 or write Box 382, 24 Ymir Road, Nelson.

FINANCING A CAR? BEFORE you buy your new or late model car see us about our low cost financing service with complete insurance coverage New cars 30 months. Contact Wm. Kalyniuk Agencies at 1777 and save money.

'55 PONTIAC V-8, LOW MILEage, radio, sharp. Phone 1446-R between 5 and 6 p.m.

FOR SALE — '39 PLYMOUTH convertible A-1 condition. Custom car. Apply 319 Cedar St.

FOR SALE—B.S.A. 650 CC 1957 model. Brand new. Phone 385.

LOST AND FOUND

LOST — POWDER COMPACT Black and gilt with marquisite centre. Sentimental value. Liberal reward. Ph. 566-R.

MACHINERY

Timken Bearings

We stock British Timken bearings, Pollard ball bearing pillow blocks, and Norma Hoffman bearings.

SEE US FOR INDUSTRIAL TRANSMISSION PARTS

Browning Sprockets, Sheaves, and Couplings
Brilliant Roller Chains
Dominion V-Belts

Stevenson MACHINERY LIMITED
708 Vernon St. Nelson
Phone 97
Custom Machine Shop
Welding - Steel Fabricating

1954 John Deere Model 40 Crawler w/ Finning Angledozer blade. Top condition. Only $2500

One Fordson Major Diesel Tractor mounted with a Davis Model 185 Back Hoe (Hoe used only 2 wks.). Equipped with 24 and 22" buckets and frame for front end loader. Sale price including Federal Tax $4700

One Land Rover, 4-wheel drive unit, in good running condition. Only $550

One John Deere Wire Tie Baler Motor Drive. Season-End Special $575

A Complete Line of Farm Equipment for the farmer's needs.

Valley Automotive Ltd.
Phone 108
CRESTON, B.C.

Back Hoes and Front End Loaders

For all makes and models of tractors.

See
H. "FRITZ" FARENHOLTZ,
C. ROSS or ALEX McDONALD

MAC'S WELDING & EQUIPMENT CO., LTD
614 Railway St. Nelson, B.C.
PHONE 1402

DEISEL 40 CATIPILLAR WITH 9' hydraulic angle and tilt dozer, 12' snow blade. $1500.00. Box 271 or Ph. 98-G Salmo.

MACHINERY (Continued)

A Finance Repossession FOR SALE

1 ALLIS CHALMERS HD 14 with: Isaacson Hyd. Angle Blade, Carco Winch, in good condition. Can be financed, a real buy.

Write
Valley Automotive Ltd.
or Phone 108,
CRESTON, B.C.

NOTICE TO OUR CUSTOMERS—Effective Wednesday, August 14, Kelowna Branch of Pacific Tractor & Equipment Ltd., will remain open from 8 a.m. to 5 p.m., and commencing Saturday, August 17, will close at 12 noon Saturdays. Our records show that calls for parts and service on Wednesday afternoon are more frequent than Saturday afternoon. We hope to be able to give our customers better service by this change. PACIFIC TRACTOR & EQUIPMENT LIMITED, 1647 Water Street, Phone 4240, KELOWNA, B.C.

HOTELS and MOTELS

COLONIAL HOTEL, SPOKANE, Washington. Clean, comfortable rooms. Rates from $2 to $4 for 2. Parking 1 block. Opp. Payless Store at N. 124½ Post.

PROPERTY, HOUSES, FARMS, ETC., FOR SALE

1—THE HOUSE BEAUTIFUL Built 1956. Bungalow type. Blue roof, white shingle siding, 2 bedrooms, lovely kitchen, wired for range, oak floors, ultra-modern, pink and white bathroom, picture window. $11,000
$3500 Cash Will Handle

2—FISHERMEN TAKE NOTE Lovely 100' beach frontage lots, Kootenay Bay. $500
$100 Cash, Balance $25.00 a Month
Larger Building Sites If Desired.

3—YOU SHOULD LOOK AT THIS. Beautiful built brand new home with lovely rented self-contained suite in basement. Terms. $12,600

4—BUNGALOW — 2 large bedrooms, Livingroom and Diningroom, Oak Floors, Fireplace, Good Kitchen, wired for range. Good Location $8500
$3500 Cash will handle.

5—UP THE HILL. Yes but a nice little bunaglow, 2 bedrooms, attractive livingroom —Hardwood floors, lovely kitchen with dining space. Good basement. Floor oil furnace. Lot 50 x 120 Some Terms $7500

6—New Duplex, ground floor, 2 bedroom modern suite. Basement suite rents for $40. $12,600
A very attractive home, well built. Some terms.

7—BEAUTIFUL HOME IN Nelson's newest residential district. Large, well-landscaped lot. Modern 3-bedroom bungalow with large playroom. Oak floors, wall-to-wall carpet in living room; picture window. Hot water, gas, automatic heating. Some Terms $25,000

Car Insurance and Package Policies a Specialty

C. W. APPLEYARD & CO. LTD
Established 45 Years
Box 26 Phone 269
Nelson, B.C.

FOR SALE — WELL KEPT 4-bedroom home, stoker furnace, wired for range, fireplace. Low down payment. Central. Phone 692-R-4 after 6 p.m. All day Sat. and Sun.

RESTAURANT IN FRUITVALE. Very reasonable. Will sell complete, or any part of the equipment thereof. Must be sold by end of August, Apply Bryan's Cafe, Fruitvale.

GROCERY STORE AND FIXtures, with living quarters. Located on main highway west of Castlegar. For information ph. 3911, Castlegar.

NEW 2-BEDROOM HOUSE FOR sale — Full basement, 2½ lots. Ph. 121-R, R. J. Bermel, Salmo.

2-BEDROOM HOUSE AT CASTLEgar. Near main highway. Cheap for cash. Phone 91-Q, Salmo.

LOTS FOR SALE IN FAIRVIEW, 60 x 120. Phone 1272-L.

PROPERTY, HOUSES, FARMS, ETC., FOR SALE (Continued)

MULTIPLE LISTING

This is a home you should examine if you are considering buying now. L.R., H.W. floors and lovely fireplace. K. and D.R. combination; 2 good sized B.R.'s and modernistic bathroom — all on main floor. Another 2 lovely B.R.'s upstairs. Full basement, oil heat, wash tubs, large electrically heated H.W. tank; Rumpus room and also repair room. Grounds in very good condition. Owner moving and house must be sold. Full Price $13,000
With half cash down.
Reduction for all cash.

AN OLDER TYPE HOME

2 B.R.'s on Fourth St. in Fairview. L.R., wired for T.V., fine K. and well cupboarded. Nice bathroom. Located on 2 — 30' x 120' lots. Owner transferred and looking for quick action. Full Price is only $7825
With $3675 cash payment down.

Herb Peacock
Real Estate and Insurance Agency
Phone 68 532 Ward St.

RENTALS

APARTMENTS TO RENT — 2 rooms furnished Silica St., $40. Also 3 rooms unfurnished $45. Both newly decorated. Immediate occupancy. T. D. Rosling & Son Ltd., 568 Ward Street.

OFFICES TO RENT — 1 ROOM Johnstone Block $45, or will convert for suitable tenant. Also 2 large rooms Aberdeen Block $65, immediate occupancy. T. D. Rosling & Son Ltd., 568 Ward St.

LARGE HOUSE AT HARROP. Modern. $50.00 per mo. Available Aug. 28. Ph. Nelson 1421-Y, P.O. 364.

MODERN, HEATED UNFURN. suite. Bedroom, living room, kitchen, utility and storage room. Phone 2075.

HOUSEKEEPING OR SLEEPING rooms, furnished, weekly or monthly rates Allen Hotel. 171 Baker Street

ROOM FOR GENTLEMAN — KITchen facilities. Ph. 321-R, 576 Baker Street, Apt. B.

3 BR. HEATED SUITE, $80; 1 BR. deluxe, $90; 1 BR. cottage, $40. Phone 1627-R-1.

AVAILABLE AUG. 5TH, 2 BEDroom apt. Call evenings. Jim Tedesco. Ph. 558-R.

2 - BEDROOM CABIN. MODERN conveniences. 1 mile from town on Granite Rd. Ph. 1229-L-2.

FOUR ROOM APT. FURN. OR unfurnished. Private entrance. For quiet couple. 409 Silica St.

3 - ROOM FURNISHED APARTment. Private entrance. Phone 734-R

AVAILABLE SEPT. 1. MODERN 3 rm. apt. Heat and hot water supplied. Ph. 2079.

HOUSEKEEPING ROOMS FOR rent. 606 Front Street.

COMFORTABLE SINGLE ROOMS Canadian Legion. Phone 546.

HOUSEKEEPING ROOM FOR rent. 914 Stanley St. Ph. 1329-Y.

HOUSEKEEPING ROOM. CALL at 140 Baker or Ph. 491-L.

LIVESTOCK, POULTRY AND FARM SUPPLIES, ETC.

ONE PUREBRED GUERNSEY cow for sale. Recently freshened, 2nd calf, an excellent producer. Home of Purebred Guernsey. N. N. Poohachoff, Slocan Park.

COW FOR SALE — APPLY NICK Saviskoff, Taghum, B.C.

BUSINESS AND PROFESSIONAL DIRECTORY

ASSAYERS AND MINE REPRESENTATIVES

E. W. WIDDOWSON & CO.
Assayers, 301 Josephine St., Nelson

H. S. ELMES, ROSSLAND, B.C.
Assayer Chemist Mine Rep

ENGINEERS AND SURVEYORS

BOYD C. AFFLECK, M.E.I.C.
BC Land Surveyor, P. Eng. (Civil)
218 Gore St. Nelson, Phone 1238

G. W. BAERG, B.C.
Land Surveyor
373 Baker St., Nelson. Phone 1118

M. C. McCORQUODALE, B.C.L.S.
Land and Engineering Surveys,
1234 Bay Ave., Trail, Ph 2752 Office Mgr., Ray Johnson, B.A.Sc.,
1015-8th St., Nelson, Ph. 144-R.

MACHINISTS

BENNETT'S LIMITED
Machine Shop Acetylene and electric welding, motor rewinding Phone 593 324 Vernon St

FOR SALE MISCELLANEOUS

NELSON READY-MIX CONCRETE Ltd
Phone 871

DEALERS IN ALL TYPES OF used equipment, mill mine and logging supplies, new and used wire rope, pipe and fittings chain, steel plate and shapes Atlas Iron & Metals Ltd 250 Prior St., Vancouver, B.C. Ph PAcific 6357

STEEL PLATE, BEAMS, CHANnels and angles. 18 sheets 3-16" plate 6c per lb. 1¼" used galvenized pipe 2500 ft. 25c per ft. Other sizes various prices. Columbia Trading Co., 902 Front St., Nelson.

FOR SALE—NO. 25-6 DOMINION Boiler 7 h.p. with or without Arcoflame Oil Burner. Also ass't. radiators. Excellent condition. Apply Lloyds Hardware, Kimberley, B.C.

LUMBER FOR SALE — 2x4, 2x6, 2x8, 1x6, 1x8, $35 per thousand over 4000 ft. free delivery. Ph. 1757-R or apply Box 2581, Nelson Daily News.

NEW AND USED COAL AND wood furnaces. Priced to sell. Columbia Trading Co., 902 Front St., Nelson.

STEEL HOT AIR GRAVITY FURnace. Complete with pipes and electric janitor. Ph. 1425.

CHERRIES FOR SALE—8 CENTS per lb. Pick your own. Phone 188-L-3.

COW, TO FRESHEN SOON; — horse; horse mower; hay rack; plow; harrow. Phone 249-Y-3.

YOUR J. R. WATKINS REPREsentative is A. E. Aldous, Box 370, Fruitvale, B.C.

TREE RIPE APRICOTS — 10c per lb. Ph. 1627-R-1.

HEALTH FOOD CENTRE OPEN day and evening 924 Davies St.

TRAILERS

1956 33-ft. Yellow and White
House Trailer
Fully Furnished
Whitewood Interior
4-Wheel Electric Brakes
Will Sell Reasonable: Apply
R. ZEER
SUNNYSIDE TRAILER COURT
R.R. No. 1
NELSON, B.C.

ALJO 15' TRAVEL TRAILERS — The finest built. Sleep 5. Fully equipped for use in country or city. $1295. Barrett Trailer Sales, 745 Kipling St., Trail.

PETS, CANARIES, BEES

FOR SALE—ONE WEIMARANER pup, male, 2 mo. old. Ph. Rossland 6-4303, evenings only.

PERSONAL

ALCOHOLICS ANONYMOUS Fridays. Box 493. Phone 366-R or 483-R

ROOM AND BOARD

BD. AND RM. FOR YOUNG gentleman. Phone 1179-X.

BOATS AND ENGINES

CAR TOP VENEER BOAT WITH oars $80.00. L. R. Clubine, Salmo.

Nelson Daily News

Circulation Dept. Phone 1844
Price per single copy 6c Monday to Friday. 10c on Saturday
By carrier per week
in advance 35c

By Mail in Canada outside Nelson	
One month	$ 1.25
Three months	$ 3.50
Six months	$ 6.50
One year	$12.00
By mail to United Kingdom or the United States	
One month	$ 1.75
Three months	$ 5.00
Six months	$ 9.50
One year	$18.00

Subscription Rates
Where extra postage is required above rates plus postage
For Delivery by carrier in Cranbrook phone Mrs Wm Stevely; in Kimberley Mr G A Bate; in Trail Mrs. Syd Spooner. and in Rossland Mrs Ross Saundry

Calgary Livestock

CALGARY (CP) — On offer up to 11 a.m., cattle 2550; calves 50; Monday's sales, cattle 1277; calves 51, hogs 235, sheep 33.

Bulk heavy offerings Tuesday, good and medium butcher steers and heifers with fair percentage of choice balance mostly cows. Trade active prices generally steady quality and conditions considered.

Good and choice butcher steers steady to firmer common and medium grades uneven about steady. Good and choice butcher heifers steady, other grades about steady. Good cows steady to 25 higher, other grades fully steady. Bulls steady. Hogs steady. Hogs 25 lower Monday. Sows and lambs were steady. Hogs 25 lower Monday. Slaughter cattle:

Choice steers 18.50 to 19.50. Good 16 to 18. Medium 15 to 15.75; common 12 to 14.50.

Choice heifers 16 to 17; good 16-16; medium 14 to 14.75; common 11 to 13.50; good cows 10.25 to 11.25 medium 9.50 to 10.25; common 9 to 9.50; canners, cutters 6.50-9.50; good bulls 13 to 14; common to medium 9-12.50.

Replacement cattle:

There is fair supply of mainly medium quality replacement cattle; demand steady by local and eastern buyers; U. S. buyers taking some good feeders; prices generally steady; good feeder steers 16.50 to 17.50; good stock steers 15 to 16.50; common to medium 12 to 15; calves: No veal calves sold early. Last sales on following basis good butcherweight heifer calves 16.50 to 17.50. Good to choice veal 17 to 19, common to medium 13 to 16.50.

Hogs and sheep: Hogs sold 33.80 A-grade Monday; sows 13.75 liveweight; good lambs 18 to 18.75.

Kiddies Learn Young To Enjoy Rhythmic Sounds

By MARY BURKE
Canadian Press Staff Writer

TORONTO (CP)—Music can be found everywhere in a nursery school—in the rhythm of a swing, the up-and-down pattern of a see-saw and the muffled rocking of a doll's cradle.

But there is a special time of day, says Jocelyn Raymond of the Institute of Child Study, University of Toronto, when teachers and children have a half-hour together exploring the world of sound and action which music opens to them.

"Our enthusiasm for the musical program is projected to the youngsters, attracting the shy, encouraging the hesitant and stimulating the uninterested," said Mrs. Raymond in an interview.

ORIGINALLY INVITED

By allowing youngsters to uncover the variety of sounds and rhythms, we invite them to experiment with original interpretations, words and melodies.

"It whets their appetites for richer musical experience," Mrs. Raymond explained.

Children of pre-school age approach music in a variety of ways. Some start by listening, but their interest is soon aroused. First they respond with actions, then they start singing a few scattered words. Later they sing out lustily, not only in groups but in duets and finally solos.

In music classes the institute discovers what belongs to every child—"enjoyment in the music of the world around us and a creative approach to music," said Mrs. Raymond.

Even at pre-school age many children have definite ideas of what creative music is. This often involves what the youngster is going to do and how he is going to do it.

"I want to be a chickadee," he may say. We help him out, says Mrs. Raymond, by telling him about chikadees and showing him a picture. However the child decides how he will interpret the motions of a chickadee.

FUN IN MUSIC

"Music is fun," said Mrs. Raymond, "although it may take a child a year to discover this."

Youngsters develop self confidence, interest and skill. They recognize the different tempos by marching, galloping, running and swaying to basic rhythm patterns. Also, she says, children come to know the pleasure of group as well as individual participation.

Developing the "wanting to sing" attitude is emphasized at the institute, says Mrs. Raymond.

"Our responsibility lies in making classes so interesting that children want to join the musical group. In group participation children gain valuable teaching in self control and consideration."

AWAIT NEW COMET

PARIS (Reuters) — A new comet with a long white tail will soon be visible to the naked eye in Britain and France, Andre Danjon, director of the Paris Observatory, said. The comet, which Danjon said is making "a surprise appearance," is named Mrkos, after a Czech astronomer who discovered it about a week ago. Danjon said the comet is close to the sun, in the constellation of the Lynx, between the Big Bear and Orion.

VANCOUVER STOCKS

Closing Prices

MINES		
Beaver Lodge	.20	
Bralorne	4.15	
Cariboo Gold	.48	
Farwest Tungsten	.15	
Giant Mascot	.10½	
Hamil Sil	.04¾	
Granduc	2.10	
Highland Bell	1.40	
National Ex	.24	
Pioneer Gold	1.35	
Premier Border	.07½	
Sheep Creek	.53	
Silback Premier	.08½	
Silver Ridge	.05	
Silver Standard	.35	
Sunshine Lardeau	.10	
Trojan	.60	
OILS		
Altex	.21	
A P Consolidated	.62	
Calgary & Edmonton	31.50	
Charter	3.40	
Home	17.25	
New Gas Ex	2.40	
Pacific Pete	30.25	
Peace River Gas	12.25	
Royalite	18.50	
Sparmac	.27	
United	3.30	
Vantor	2.20	
INDUSTRIALS		
Alberta Distillers	1.50	
Alberta Distillers Vt	1.40	
B C Power	47.00	
B C Telephone	40.00	
Crown Zellar (Can)	17.50	
Int Brew B	4.00	
Inland Nat Gas	15.00	
Lucky Lager	4.10	
MacM & Bloedel B	28.50	
Mid Western	3.00	
Powell River	37.50	
Trans Mtn	100.00	
Westminster Paper	24.70	
Western Plywoods	13.00	
UNLISTED	**Bid**	**Ask**
Alta Gas Trunk	17.50	
Transcana	34.50	34.75
Trans Mtn. U	100.00	
Woodbury	.02	.03½
BANKS		
Bank of Montreal	45.00	46.25
Can Bank of Com	47.50	48.50
Imp Bank of Can	53.00	54.00
Roy Bank of Can	71.00	72.00
FUNDS		
Can Inv Fund	8.77	9.62
Commonwealth Int	7.44	8.18
Grouped Income	3.87	4.23
Investors Mutual	10.39	11.23
Leverage	5.37	5.90
Trans Canada "C"	6.05	6.60

Market Trends

NEW YORK (AP) — The stock market dropped sharply Tuesday than recent sessions.

The Associated Press average on somewhat heavier turnover of 60 stocks declined $2 to $181.30. It was the biggest drop in the average since the loss of $2.20 a week ago and also one of the largest in the last year.

Canadian gainers on the New York Exchange included Distillers-Seagrams, up ⅛ on 500 shares and Dome Mines, up ⅛ on 300. Losers included Hudson Bay Mining, off 2⅞ on 1000 shares; International Nickel, 1½ and McIntyre Porcupine 1¼.

TORONTO (CP) — Featured by Aconic Mining Corp., the stock market Tuesday suffered its sharpest decline of the year.

Aconic took the most sudden and sharpest loss by a mine or oil in years. Some market officials said it was the steepest decline by an individual stock other than one in industrials since 1929.

McColl had the biggest industrial loss, down 4¾ points to 73. Index issues were down in a solid line and a range of two points. Aluminium lost 3¼ points at 41¾ and at one time touched a new low of 40.

McIntyre was a heavy loser in senior golds, dropping 6½ points to 94. Hudson Bay lost 3⅝ at 55, a 1957 low, in senior base metals. Falconbridge and International Nickel each lost more than a point.

MONTREAL (CP) — Industrials were down sharply as the Montreal stock exchanges ended moderate trading.

In base metals, Asbestos lost 2⅝ at 25¼ while International Nickel at 85⅛ and Hudson Bay at 55¾ each hit new lows, losing 1⅞ and 2 points respectively. Among news prints, Great Lakes at 39 and Abitibi at 30 each slipped ½ while Price Brothers at 47¾ and Powell River at 38 each lost ¼.

Mines and oils showed losses. Central Del Rio eased a point at 11½ while Home Oil A at 18 and B stock at 17¾, each fell ½.

Aconic Shares Take Plunge

TORONTO (CP)—Shares of the Aconic Mining Corp. closed at $2 on the Toronto Stock Exchange Tuesday after several hours of hectic trading that saw it plummet from $11 to $1.

Exchange officials said they could find no immediate reason for the plunge that turned upward toward the end of the session.

The stock opened at $11 and a few minutes later was selling for $11.37½. Then the skid started; it had gone to $9 at the end of 1½ hours. And in the next 15 minutes it dived to $1.

Some of the loss was recovered shortly after.

J. E. Fauquier, vice-president of Aconic, was quoted as saying: "It looks like a lot of people could be ruined. But we can't understand what happened. We were raided from Montreal, as near as we can figure it, but we can't understand why."

The company, with executive offices in Montreal, owns magnetite sands property in Natashquan, on the north side of the St. Lawrence River, near Septiles, Que. The Natashquan group consists of 46 claims on an area of 58,800 acres.

It also owns a 35-claim titanium prospect in Parker and Saguenay townships, Que.; a 46-claim cobalt - silver prospect in Ontario's Cobalt area, and an option on copper gold prospects, two groups, 41 claims in Levy township, Chibougamau area Que.

In addition the company owns a pilot titanium reduction plant at Ville Jacques Cartier, Que., whose test runs were commenced in 1955.

It Is Fashionable To Have An Allergy

but . . . if your particular allergy makes you sniffle and swear, then it is time to use

Neochetromine Tablets

AT

$1.00 per pkge.

AND

Wampoles Nose Drops

In Squeeze Bottle at 75¢

Courtesy of Home Cures

MANN DRUGS LTD.

Britain Grants Jordan Interest-Free Loan

LONDON (AP) — Britain announces that she has decided to grant the kingdom of Jordan a two - year interest-free loan of £1,130,000 to finance an economic development program.

The British action was in response to a request from the government of young King Hussein, which recently scrapped its treaty of alliance with Britain.

A foreign office statement explained that the amount represents the unused balance of an interest-free loan given to Jordan in 1955 to help that country's economic development program.

The statement said "the full amount £2,250,000 ($6,300,000) was not drawn upon and the Jordan government asked last May for the unissued balance to be made available."

The British government after lond consideration has finally decided to meet the Jordanian request, even though "there is no question of legal commitment" to do so, the statement added.

ANCIENT PRACTICE

Cremation was the customary method of disposing of the dead in nearly all ancient countries except China and Egypt.

HAIGH
TRU-ART
Beauty Salon
576 Baker St.
Phone 327

Have The Job Done Right
VIC GRAVES
LIMITED
PHONE 815
MASTER PLUMBER

CAMPBELL, SHANKLAND & CO.
Chartered Accountants
Auditors
576 Baker St. Phone 235

refresh with pleasure

"brewed in the Kootenays to Kootenay tastes"

7746-3

This advertisement is not published or displayed by the Liquor Control Board or by the Government of British Columbia.

Would Give Tit For Tat To U.S. Cuts . . .

Smelter Workers Urge Action On Base Metals

OTTAWA (CP) — Government action to strengthen Canada's base metals industry was urged by a union delegation in a conference with Prime Minister Diefenbaker and cabinet ministers.

Declaring the industry faces a crisis, officers of the 34,000-member International Union of Mine, Mill and Smelter Workers (Ind.) recommended:

1. Retaliatory action by Canada if United States congressional proposals for higher tariffs against lead and zinc are implemented.

2. Establishment of floor prices for lead, zinc and copper and government stockpiling of these metals to the extent necessary to make floor prices effective.

3. Enlargement of overseas markets for these metals, specifically in Britain, France, Germany and Russia.

The union delegation headed by president Nels Thibault of Sudbury, Ont., spent 1½ hours with the prime minister, Trade Minister Churchill, Acting Mines Minister Balcer and Justice Minister Fulton, one of British Columbia's cabinet representatives.

After the meeting, Mr. Thibault said the delegation believes the ministers "understand the dire circumstances facing the industry."

He said the brief had been thoroughly discussed and the delegation received an undertaking that the government would study the situation very closely.

Besides president Thibault, the delegation included vice - president Harvey Murphy of Toronto, vice-president William Kennedy of Winnipeg, secretary William Longridge of Toronto, board members Ken Smith of Vancouver and Roy Stevenson of Sudbury, and members from Kimberley, Trail, Britannia and Nelson in British Columbia.

MINES CLOSE

The delegation said drastically falling prices and the threat of U.S. tariff increases had created a crisis. Already, five base metals producers had been shut down.

Should the United States jack up the tariff, the union said, Canada should retaliate by placing restrictions on the export to the U.S. of nickel, iron ore, asbestos and pulp and paper, on which that country is dependent on Canadian supplies.

"We are entitled to say to the United States," the union submission said, "that restrictions against, and the cutting off of, the sale of Canadian metals in the U.S. is an unfriendly act.

"Not only should the Canadian government say this. It should back up its words with action."

Riot Stories Leak Out Of Peiping

By DAVID CHIPP

PEIPING (Reuters) — Chinese Communist newspapers reported Tuesday that more than 1000 high school students in Nanyang, central China, rioted and demonstrated against the government June 12 and 13.

The reports said "counter-revolutionaries"—all since arrested—incited the students to smash the local Communist party offices and kidnap leading local Communists and beat them up.

Students at the school at Yanyang, on the Yangtze River, shouted slogans such as: "Welcome to Kuomintang (Chinese nationalist party) to come back quickly."

Other slogans called out included: "Chairman Mao (the Chinese Communist head of state, Mao Tse-tung) will come down off the stage soon" (a Chinese idiom meaning to retire) and: "Down with the party district office."

SOUGHT ARMS

The reports said that on the second day of the rioting, students tried to rush an ammunition depot but failed.

The riot was revealed in a report of a meeting in a nearby town to attack "counter-revolutionary" ringleaders who had "made use of" student dissatisfaction.

The ringleaders included the vice-principal of the school and several teachers, the report said.

The report said counter-revolutionaries had for some time been carrying out activities against the leadership of the Communist party committees, both in the school itself and surrounding district.

The report continued: "Under the instigation of counter-revolutionaries, a strike and demonstration was first started by making use of dissatisfaction among some graduating students who were facing the question of production or promotion."

(Many students in China have been told this year that they cannot continue their education and be promoted to higher grades but must go into productive work in factories or on the land.)

Chicago Gang Attacks Priest

CHICAGO (AP) — Two detectives posing as fishermen Monday seized four youths as they tried to rob a visiting Roman Catholic priest from Saskatchewan.

One youth was shot in the right arm as the four tried to escape by dashing along the south side lake front.

Police said Rev. Clement Novakowski, 32, of St. Thomas, Sask., was strolling on 37th Street when four boys leaped from behind trees, ripped a camera from his shoulder and struggled for his wristwatch.

The detectives—wearing fishing garb on an under-cover assignment to end a series of such strong-arm robberies — saw the attack and ran to the priest's aid.

Detectives Walter Glim and Thomas O'Shea said they fired warning shots and then aimed at the fleeing gang. One bullet struck Gleece Hancock, 15. Two of his companions halted after Hancock was wounded. The fourth was arrested at home.

Police Capt. Maurice Begner said he believed the four youths were responsible for about nine strong-arm robberies in the area.

The clergyman was released from hospital after treatment for bruises. He is in Chicago studying teaching methods at St. Rita's High School.

Odds . . . and Ends

by M. D. B.

An item in the news reported Lord Strathmore as saying if he had a gun he would shoot the Queen's critic. Won't someone lend the Lord a gun?

* * *

Do you realize we here in the B.C. Interior are in an odd spot. Toronto and all points East think there's nothing beyond Winnipeg and Vancouver and Victoria figure there's nothing East of the Fraser Valley till you get to — well, Calgary at least. Well, you can see where that leaves us — just beyond the pale. It's enough to give us an interiority complex. I'll wait while you open the windows.

* * *

A friend of mine was bragging to me about a little volunteer pansy that has been blooming its blooming heart out. Fifty blooms they have counted so far and still it goes on. That's why I love pansies, I've never bought seeds and planted any, but my garden is full of their cheery faces. They're like friends who drop in without a gilt-edged invitation. That I like.

* * *

And now I've got back into gardens I must tell you — Monday was bath day at my pool. While I ate breakfast by the window a whole family of robins stopped by — Mom, Dad and three fledglings with still that look of wonderment in their eyes. Mom and Dad, old hands at the business of bathing got right in there and splashed water around for all they were worth leaving big drops of quicksilver on the lily pads. The babies walked all around the pool until they found a shallow spot where gravel covers the dirt in which the plants are growing.

* * *

Oh, it was funny to watch them, they weren't too sure about the whole business, but they stuck their speckled breasts in and waggled their tails and tried to emulate their elders. Then while they were finishing off a couple of sparrows dropped by and had their turn. They always seem timid about coming too near when the big robins are bathing, but they didn't seem to mind the babies, even though they were larger. When they had finished they flew up to the wires, tidied their feathers, tossed down a scrap of song and with a flirt of their tails they were off.

* * *

Another pair of birds hopped along the fence inspecting the hedge for tidbits. They were quite a somber hue, but what amused me about them was the way they could make a little peak of feathers rise on their heads — up and down — something like the way some boys can wiggle their ears. I think I really must invest in a bid book that I can keep at hand for fast identification.

Algerian Rebels Battle French

ALGIERS (Reuters) — French troops backed by planes and artillery battled with a large Algerian rebel band that killed 21 soldiers in an ambush in the rugged Bou Zegza mountains.

Reports reaching here said 21 other French soldiers were missing and 20 wounded in the ambush. Sixteen rebels were reported killed.

Fires started by shells and bombs could be seen in Algiers, 44 mi-es away from the battle area.

Five French generals commanded the operation. The rebels were reported armed with mortars, bazookas and machine-guns.

According to reports, a unit of French soldiers mistook the rebels—dressed in khaki uniforms and steel helmets—for their own and were shot down at point-blank range.

Four Europeans travelling in a car were killed near Mostagamen, western Algeria. Six more persons, including two Europeans, were killed in individual attacks.

In Blida, eastern Algeria, police reported that two men who hurled a grenade into a cafe were shot dead.

Vote Goes Against Bishop's Appeal . . .

World Council Drops Demand On Colombia

By GEORGE CORNELL

NEW HAVEN, Conn. (AP)—A demand that the World Council of Churches pass a resolution branding the Roman Catholic Church with suppressing religious liberties in some countries appears likely to be dropped.

Officials, assessing sentiment at a meeting of the council's policy - making central committee here, predicted this outcome.

The proposals came Monday night in an impassioned speech by Methodist Bishop Sante Uberto Barbieri of Argentina, who said religious minorities are oppressed "wherever the Roman Catholic Church is dominant."

"I have been pleading for many years for the World Council to stand up in defence of liberty in these Roman Catholic countries," said the bishop.

NOT A MEMBER

The Roman Catholic Church does not belong to the World Council, which is made up of 165 Protestant and Orthodox churches in 50 countries.

The flareup came over a proposed resolution saying Protestants in Colombia have suffered "grave disabilities" and expressing hopes that the new government there will "restore religious freedom." It did not mention the Roman Catholic Church.

Rev. John Baillie of Edinburgh, head of a committee which drafted it, said "remedial action" already is reported to have occurred in Colombia, and "if we spoke too roughly, it would be damaging rather than helpful."

This touched off Bishop Barbieri's appeal.

The Anglican bishop of Chichester, England, Most Rev. Dr. George K. A. Bell, said Bishop Barbieri's proposal "goes into deeper and bigger questions" than the council is prepared to appraise at this time.

He moved that the statement on Colombia be abandoned, and the meeting so voted. But officials said a general statement on religious liberty will be offered later.

Tunisia Takes Over Bey's Properties

TUNIS (AP)—The new Republic of Tunisia Tuesday confiscated all property belonging to the deposed Bey of Tunis and his family. The holdings are valued at 10,000,000,000 francs ($28,500,000).

The republic's official journal, published today for the first time, said the property of Mohamed Lamine, ousted July 25, is confiscated as of that date and will henceforth belong to the state. Also included is the property of the former bey's wife, their children, grandchildren, sons-in-law and daughters-in-law.

The holdings include Bardo Palace, traditional home of the beys, a number of other residences, and large plantations.

The 76-year-old bey was deposed by the Tunisian constituent assembly, ending a 25-year reign of the Husseinite dynasty in Tunisia. Premier Habib Bourguiba was elevated to the presidency.

The bey and his family have been assigned to a villa near Tunis.

Although no mention of it was made in the official journal, the government will presumably grant the former bey and his family a living allowance, pending final determination of their status.

Ottawa Expects St. Laurent

OTTAWA (CP) — Opposition leader St. Laurent is expected back in Ottawa next week from his St. Patrick, Que., summer home for discussions to map future strategy with Liberal party chiefs.

One party source said Tuesday that Liberal strategy for the new session of Parliament opening Oct. 14 and plans for the next general election would be "normal topics" for the discussions the 75 - year - old former prime minister will hold with his colleagues.

The spokesman said there is no plan for a formal caucus-like party meeting, but it could be expected that Mr. St. Laurent will hold discussions with various party men.

There has been talk that Mr. St. Laurent might retire before the next election but he has given no indication of this. His last word on the subject was that he would continue to lead the Liberals in the Commons and represent the voters of Quebec East riding who re-elected him.

Commons standing is Progressive Conservatives 111, Liberals 105, CCF 25, Social Credit 19, independent Liberal 1, Liberal Labor 1 and vacant one—total 265.

The vacancy was caused by the death of Dr. W. G. Blair, re-elected Progressive Conservative for the constituency of Lanark where a byelection will be held Sept. 9.

Fear Effect of Criticism on Royal Visits

LONDON (CP) — The controversy over the Queen's speech continued unabated today both at home and overseas. Her defenders appeared to outnumber those of the 33-year-old peer who started it all.

Most British newspapers have attacked Lord Altrincham for his personal remarks about the monarch—remarks which were publicized around the world during the weekend. A British correspondent in the United States blasts the young lord for timing his criticism just before the Queen's scheduled American visit.

BAD TIME

The New York correspondent of the London Evening News writes that with the royal visit to North America only weeks away, the criticism of the Queen "could hardly have come at a time more damaging to Britain."

Lord Altrincham had "risked undermining one of our last remaining assets in the United States at a time when that asset could prove most useful."

"The plain fact is that Americans are troubled when we have jibes at the Royal Family. It seems to them damnably un-British."

And in the little English town named for the lord's family a civic leader said he wanted to make it plain that the town, Altrincham had no connection with the Altrincham criticism.

Some people, he was afraid, "think he is lord of the manor—in fact he has no connection with Altrincham at all."

"We are proud of our record of loyalty to the crown."

PHONE 1844 FOR CLASSIFIED

MADE-TO-MEASURE

SUIT SALE

20% Discount for the balance of August.

Fashion-Craft are giving a 20% discount off their entire range of made-to-measure samples.

$72 Value **$57.00**

$80 Value **$63.00**

$85 Value **$68.00**

EMORY'S Limited
THE MAN'S STORE

Demonstrators Arrested On Bomb Test Site

ATOMIC TEST SITE, Nev. (AP) — Eleven demonstrators against atomic tests were arrested as they attempted to enter the Nevada test site.

There was no violence as Atomic Energy Commission guards took the demonstrators into custody at the main gate of Camp Mercury, headquarters for the U.S. nuclear testing program.

The demonstrators are members of the committee for non-violent action against nuclear weapons. The group's membership comes from pacifist organizations throughout the country.

The first group of three which started through the gate was led by Lawrence Scott, 48, ordained Baptist minister, formerly of Chicago and Kansas City.

With him were Mrs. Lillian Willoughby, 42, a housewife from Blackwood Terrace, N.J., and Jim Peck, 41, a writer from New ork City.

AEC guards arrested them when they advanced two feet inside the gate.

The arrests were made under the state's trespass law.

Small groups walked up to the gate at intervals until a total of 11 had been arrested.

While the attempts to enter the gate were being made, about 20 other members of the anti - nuclear weapon group prayed in the dust outside the entrance. Twenty state highway patrolmen were on hand.

Never Before Such Beauty . . . Ease . . . Speed!

THE ELIZABETH ARDEN SPUN-CREAM PERMANENT WAVE

Only $2.00 at

City Drug
YOUR REXALL PHARMACY

News of the Day

RATES: 30c line, 40c line black face type; larger type rates on request. Minimum two lines. 10% discount for prompt payment.

Heating installations and service Gas or oil. Norm Bowcock, Ph. 385

PORK FOR SALE
PHONE 171 NELSON

The Cutest Souvenirs, Novelties at **HOBBY SHOP OPP. BUS DEPOT**

BINGO TONIGHT
CATHOLIC HALL — 8 P.M.

Trail Business College Office reopens August 19

United Church Clothing Aid open today, 2-4 p.m.

Best materials only used on your shoes at **TONY'S SHOE REPAIRS**

L.A. to F.O.E. Meet Tonight 8:00 p.m.

St. Matthews South Slocan Sunday next. Service 7:30 p.m. Canon Silverwood

Phone 263
SNAPPY SERVICE
For your hauling needs.

Just arrived — The latest in Bridal Veils and Head Tieras
ADRIAN MILLINERY

FOR YOUR NEW HAIR STYLING & permanents try the Charm Beauty Salon, Medical Arts Bldg. Ste 211. Phone 1922.

Glass Tops for Furniture. Cut to any shape. Edges polished.
T. H. WATERS & CO. LTD.
Phone 156 101 Hall St. Nelson

For a varied menu try
TILLICUM INN — BALFOUR

Ladies' Dresses, smart new styles in all sizes, including outsizes and half sizes.
EBERLE'S ON BAKER ST.

August Clearance Sale Continues
Cotton Marquisette. Small dot, frilled. 97"x90" $9.95
STERLING HOME FURNISHERS

Used Chest of Drawers $9.50
WE PAY CASH
FOR USED FURNITURE
BIRCH'S FURNITURE — PH. 47

Patients in Kootenay Lake General Hospital can have The Daily News sent to them every morning.
Phone 1844
Circulation Department,
Daily News

MEXICAN EDUCATION

MEXICO CITY (AP)—The federal education department reports 3,746,000 Mexicans have been taught to read and write under a program started three years ago. There are still 9,000,000 illiterates among the 30,000,000 population.

OHAEAWAI, N.Z. (Reuters) — Constable Frank Ryan, this town's only police officer recently decided to retire and sell the police station and jail. He bought the old jail and built the police station when he came here as a temporary officer 29 years ago.

Borrow where money service has improved with age

When you borrow money, you want service that's backed by years of experience. That's why most people turn to HFC, providing a money service backed by 79 years' experience. At HFC, you receive prompt attention, friendly but businesslike efficiency, your money in one day, and your choice of repayment plans. Phone or visit HFC today.

HFC HOUSEHOLD FINANCE
Corporation of Canada
E. G. Bernard, Manager
608 Baker Street, second floor, phone 1890
NELSON, B.C.

The Corporation of The City of Nelson

MUNICIPAL VOTER'S LIST

1957 – 1958

The following persons are qualified to have their names entered on the Municipal Voter's list:

(a) Property owners and holders of agreements to Purchase which are registered in the Land Registry Office before Septembers 30th, 1957 and who are British subjects of the full age of 21 years.

(b) **Resident-electors** who are **resident** and have resided within the municipality continuously for not less than six month immediately prior to making the **necessary declaration** as provided for in Section 33 of the Municipal Act and who are British subjects of the full age of 21 years and whose names are not entered on the list as owner or tenant.

(c) **Tenant-electors** who are in **occupation** of real property within the municipality not less than six months immediately prior to the submission of the **necessary declaration** as provided for in Section 33 of the Municipal Act and who are British subjects of the full age of 21 years and are not entered on the list as owner or Resident.

(d) The declaration referred to in "B" and "C" above may be made in the months of **August and September only.**

(e) The Voter's list shall be closed at five o'clock in the afternoon of the thirtieth day of September, 1957.

C. W. R. HARPER,
City Clerk.