Nelson Daily News

NELSON, B.C., CANADA—FRIDAY MORNING, JANUARY 18, 1957 | Not more Than 6c Daily, 10c Saturday | No. 225

WEATHER FORECAST

Kootenay: A few clouds, little change in temperature, winds light. Low-high at Crahbrook 15 below and 5 above; Crescent Valley 10 below and 15 above.

2250 21 Dec 57
PROVINCIAL LIBRARY
PARLIAMENT BUILDING
VICTORIA B.C.

Chou Blames West for Revolt

Chou, Kadar in Total Agreement; Chou, Bulganin Score Ike's Plan

LONDON (CP)—Premier Chou En-lai returned to Moscow Thursday after visits to restive Poland and shattered Hungary and declared, "all has been settled amicably."

In a speech Chou blamed the Hungarian revolt on "western imperialists." Moscow Radio reported his remarks.

He made no reference to his discussions in Warsaw. There have been indications Chou did not reach complete unanimity of views with Polish leaders.

In Budapest, Chou and Premier Janos Kadar signed a joint declaration that had China fully agreeing with the action of the Soviet Union in using its armed might to crush the Hungarian revolt.

Chou promised the leaders of the Kremlin that Red China will "exert all its efforts to strengthen the eternal and indestructible ties between us."

The main task now was to "unite in every way the socialist camp."

BULGANIN AGREES

Soviet Premier Bulganin expressed appreciation of the stand taken by Chou.

Both Chou and Bulganin assailed President Eisenhower's new Middle East policy, with Bulganin describing it as "colonialism in a new form."

Chou said the Eisenhower doctrine is an attempt to impose "U. S. economic and political rule" on the Middle East.

Chou heaped praise on the Soviet Union for its aid to the Chinese Communist revolution.

"All our successes have been made possible only with the support of the Soviet Union. No force in the world can make China turn from its chosen path."

Chou is expected to report formally to the Kremlin today on his visits in Hungary and Poland. He leaves Sunday for Afghanistan, India and Nepal.

Wreckage of Jet Found

VANCOUVER (CP) — The wreckage of the second T-33 jet trainer, involved in a mid-air collision 40 miles northeast of here Sunday, was located Thursday by a team of RCAF ground searchers.

Shattered sections of the aircraft were found at dusk on a bank of the Cheakumas River about 20 miles east of Squamish and less than three miles from the wreckage of the other T-33 which was found Tuesday.

Sgt. Ted Braidner, who headed the search team, said sections of the plane found Thursday were in the river. The plane was the one flown by airmen rescued Tuesday. They suffered burns before parachuting from the flaming jet.

An RCAF official said the search for the two-man crew of the other T-33 will be resumed at dawn. Five aircrat will join the hunt.

Still missing and presumed dead are Flt. Lt. Burton Patkau, 27, and FO Roderick L. Aitkins, 19.

$43,732 Travel Bill Run Up By Ministers

OTTAWA (CP)—The 19 federal cabinet ministers were paid $43,732 in travelling expenses in the 1955-56 fiscal year, the public accounts show.

Agriculture Minister Gardiner received the most — $7111. Transport Minister Marler was paid the least—$577.

External Affairs Minister Pearson, one of the most widely travelled minister—he visited Russia and Southern Asia during the period—received $2129, less than six other ministers and below the average of $2301 for the 19.

Prime Minister St. Laurent drew only $994 and stayed well within the $25,000 appropriation allowed him for running his Sussex Street home; he spent $22,615.

MAN'S BODY FOUND

VANCOUVER (CP) — The body of an elderly man was found Thursday hanging from a tree in westend Stanley Park.

Found by park board workman near Beaver Trail, the body has not been identified. It was in densely wooded area.

Parliament Thursday

By The Canadian Press

Prime Minister St. Laurent announced appointment of a three-man royal commission to investigate the diesel issue in the CPR-firemen dispute.

Health Minister Martin said the government has taken the lead in pension payments "and in accordance with capacity is prepared to do so again."

Mr. St. Laurent said Canada will invite Prime Minister Macmillan to visit this country if the British leader accepts a U.S. invitation.

The Social Credit party moved a motion of non-confidence criticizing the government for not raising old age pensions and other welfare payments.

Michael Starr (PC - Ontario) urged the government to establish a fund from which municipalities could borrow money at low interest rates.

The Senate received a report proposing sweeping changes in its divorce rules to bring them into line with modern court procedure.

Empress Calls to Tugs for Aid

LIVERPOOL, Eng. (Reuters) — The Empress of Britain, the new 25,516-ton flagship of the Canadian Pacific Steamships fleet, early today called for the help of tugs to bring her 20 miles into port here.

The radio-telephone call from the liner, inward-bound from Saint John's, N.B., said an engine was out of commission but she was in no danger.

AT FORDS, N.J., the problem was to get an electric cable through a 730-foot crooked conduit for a fire alarm extension. Someone had the bright idea of attaching a fish-line to a rat, letting the rat carry the line through and then pulling the cable through with the fish-line. At left above, Sam Shahinian of the S. and K. Animal Co., is putting a white rat into the opening of the conduit, and Carl Sundquist is holding the spool of line. The rat balked. No soap. Then they tried the same idea with a mongoose and that didn't work either. So now they'll use a gadget called the Cope pneumatic fish-line to do the job without rats, mice or other rodents—and for free, too.—Central Press Canadian.

IN THE ISRAELI-OCCUPIED Gaza strip, Arab ploughmen till their fields with camels providing power for the crude plows guided by farm hands. Stepped-up activity in the fields is taking place following a long period of drought.—Central Press Canadian.

As the Wine Flowed . . .

Khrushchev Lauds, Blames Stalin

MOSCOW (AP) — Communist party chief Nikita Khrushchev praised Stalin Thursday as a model Communist in his fight for the workers.

Nearly a year ago Khrushchev denounced the late dictator as a mass murderer, assailed "the cult of the individual," and questioned Stalin's communism.

Roars of approval by the audience and wild applause by visiting Chinese Premier Chou En-lai greeted Khrushchev's statement at a reception given by Chou for Kremlin leaders.

The party chief was needled by Soviet Premier Nikolai Bulganin.

With Soviet brandy and Chinese wine flowing freely in toasts of friendship and mutual praise, the red - faced, exuberant Khrushchev grabbed a microphone to make a speech that began:

"I don't need to say that I'm a Communist."

Bulganin interrupted:

"But some people say you are a Stalinist."

"I'M A STALINIST"

"I'am a Stalinists," Khrushchev whipped back, "but I don't separate Stalinism and Stalin from communism. As a Communist fighting for the interest of the working class, Stalin was a model Communist..."

"We have criticized Stalin, we still criticize him, and if necessary we will do it again. But we do not criticize Stalin as a bad Communist as far as the interests of the working classes are concerned.

"Stalin had his bad points. Lenin saw them before we did and pointed them out. They were borne out. The defects were bad.

"But in the things that counted, that is the interests of the working class, God grant that every Communist should fight for the interest of the working class as Stalin did."

Ex - premier Georgi Malenkov stood silent and unsmiling as Khrushchev wildly waved his arms and the party exploded laughter and applause.

"If some people use Stalinism as a term of abuse, to mean stubborness, refusal to compromise, willingness to fight to the end for the victory of the working class, then that is what Stalin means to us, and we are proud if we can be as true to Marxism and Leninism as Stalin was himself."

HOLDS TO MIKE

At this point Bulganin tried to draw Khrushchev from the microphone. But the plump party secretary held fast.

Khrushchev said capitalism must inevitably perish.

"Whether they like it or not they must die," he said. "It is like a pregnant woman who is about to give birth. You can't tell her to put it off. She has to gave birth. It is a natural phenomenon. It is the same with the death of capitalism. Of course we will contribute what we can."

12 Perish as Plane Explodes

FAIRBANKS, Alaska (AP) — A U.S. Air Force plane with 12 crew members crashed and blew to bits in snow and pre-dawn darkness Thursday after its takeoff on a 3700 - mile weather observation flight.

Territorial police and air force officers said there were no survivors.

The four-engine WB-50, heavily loaded with gasoline for its long mission, crashed and exploded in engulfing flames two minutes after the takeoff from the Eielson Air Force Base.

The fuel and wreckage burned like an inferno along a path 200 yards long and 50 yards wide.

The cause of the disaster was a mystery. The takeoff appeared to have been normal.

Democracy Not Bringing Stability To Indonesia

JAKARTA, Indonesia (Reuters) —President Sukarno said Thursday "democracy in Indonesia if left to its present course" will not achieve stability and prosperity.

He proposed the formation of an advisory council to guide the young republic, now governed by an unstable cabinet and a divided parliament struggling against open rebellion in parts of the country.

"Western parliamentarian democracy to be successful requires a certain amount of literacy and a certain degree of prosperity," Sukarno said in his first formal press conference with foreign reporters in six years. "Indonesia does not possess these requirements yet."

"To save democracy I really must find a way out from the experiment we have been practicing in Indonesia for about 11 years."

Compulsory Auto Insurance Scored by Bonner

VICTORIA (CP) — Attorney-General Robert Bonner indicated Thursday the provincial government is against instituting a program of compulsory auto insurance and is also opposed to entering the insurance business.

He said the government considers the present system, very close to being compulsory, is adequate.

For the last two years the B. C. Social Credit convention has approved resolution calling for compulsory auto insurance, while earlier this week the B. C. Federation of labor, representing 100,000 workers, asked for a compulsory government-operated insurance program.

The attorney-general said on Thursday that "broadly speaking" the B. C. government did not favor compulsion and said if such a system were instituted there would be strong pressure from insurance companies demanding the government take over a share of the insurance for poor risks.

This, he said, would be unsound inasmuch the government would not get any compensation for the good risks unless it took over the whole field.

Priestly Launches New Play

LONDON (CP) — A new play by British author J. B. Priestley, The Glass Cage will have its world premiere in Toronto in March, it was learned Thursday. It is described as a "serious play about Canada."

URGES CHURCH ABANDON COMMUNAL CUP

NORTH VANCOUVER (CP) — A North Vancouver doctor who has declined to take Communion wine from a cup shared by others has asked the Anglican Church to abandon its traditional practice.

Dr. Glen C. Bending said Thursday he has become "increasingly disturbed" about the possibility of infection being spread by passing the Communion cup from mouth to mouth.

However, Dr. Harold Sexton, Anglican archbishop of British Columbia, said he thinks Dr. Bending is "unduly perturbed."

"Never have I heard of a case of infection being traced to the chalice," Dr. Sexton said.

Dr. Bending's stand was supported by Dr. George Elliott, senior public health officer in Vancouver, who said: "I fully agree with Dr. Bending."

Dr. Bending whote that many diseases "such as tuberculosis, Vincent's angina, the common cold and any infection of the mouth and upper respiratory passages may be spread, and are spread, by using unwashed containers."

BANK INTEREST RATE UP AGAIN

OTTAWA (CP) — The Bank of Canada interest rate again rose to record heights this week for the second consecutive week. The bank reported Thursday a rate of 3.97 per cent compared with 3.96 last week.

The rate now is fixed at one-quarter of one per cent above the week's average treasury bill rate which this week was 3.72.

OTTAWA PLANS 4.8 BILLION SPENDING IN '57

By HAROLD MORRISON
Canadian Press Staff Writer

OTTAWA (CP) — The government plans to spend more than $4,800,000,000 in the next fiscal year, a peacetime record, authorities disclosed Thursday.

The basic estimates will be placed before Parliament next week. The latest estimated outlay is $4,657,000,000 for the year ending March 31. The record was $5,245,000,000 in wartime 1944-45.

The government is believed planning to dissolve Parliament in 10 weeks to prepare for a general election, possibly in mid-June. The session opened Jan. 8.

DOLLAR LOWER

NEW YORK (CP) — The Canadian dollar was 3-32 lower at a premium of 4 1-16 per cent in terms of U.S. funds. Pound sterling unchanged at $2.79 13-16.

Mine Opened To Bring Out 26 Miners' Bodies

SPRINGHILL, N.S. (CP)—Another chapter in the story of the Springhill mine disaster last Nov. 1 opens here today when rescue crews re-enter Cumberland No. 4 colliery to bring out the bodies of 26 victims.

Thirty - nine died in the aftermath of a tremendous gas explosion in the pit but only 13 bodies were recovered. Eighty-eight men were rescued, some after more than three days in gas-filled tunnels.

The mine has been sealed since the rescue was completed Nov. 5 to smother fires smouldering in the wrecking workings.

There may be danger of another explosion. Mines Superintendent William F. Campbell said adjoining No. 2 mine of the Cumberland Railway and Coal Co. would be cleared before No. 4 is entered sometime after 7 a.m.

The area will be roped off.

Officials say a northwest wind would blow the escaping gases harmlessly away and almost eliminate danger of blast. Wind from another direction could mean a delay.

WILL USE OLD ROUTE

Mr. Campbell said No. 4 mine will be entered through steel explosion doors in a tunnel from No. 2, the same one used as a rescue route two months ago.

Two rescue crews will move through the tunnel, testing for gas and fire. They plan to establish a fresh air station 800 feet along the tunnel.

As giant air fans pump up to 6000 cubic feet of fresh air into the pit, part of a stopping that seals off the main entrance to No. 4 will be removed to permit the air to circulate.

Then the crews, known from their equipment as draegermen, will inch forward another 2000 feet to set up a second air station.

Officials of the provincial government, the mine company and United Mine Workers union will follow the study conditions.

If all goes well, Mr. Campbell said, the task of bringing out the bodies will start. Victims will be identified and brought to the surface in special metal caskets.

The bodies will be taken to the Springhill armory, used during rescue operations as an emergency hospital. There families may claim them.

U.S. Backs Proposal Of UN Force on Gaza

Lodge Believes Move Would Bring End to Border Tension, Clashes

By LLOYD McDONALD
Canadian Press Staff Writer

UNITED NATIONS, N.Y. (CP)—The United States threw its weight Thursday behind the latest United Nations proposals that the UN Emergency Force take over the Gaza Strip and the Gulf of Aqaba from Israel.

Henry Cabot Lodge, chief American delegate, voiced support of a resolution put forward by 24 African and Asian powers asking that the General Assembly reaffirm its previous withdrawal demands.

He said the U.S. has spoken in favor of the withdrawal in line with the UN's Nov. 2 call which led to the Suez cease-fire and the Anglo-French pull-out.

He added: "We feel it is important that the United Nations Emergency Force move in immediately behind the withdrawing Israeli forces in order to assure the maintenance of the cease-fire and to safeguard the armistice agreement.

"This is particularly important at this final stage of the withdrawal because the areas in question have been major sources of tension and the sites of many hostile actions in the past.

SHOULD PREVENT CLASHES

"We believe that the United Nations Emergency Force should be so deployed as to be in a position to prevent a recurrence of such hostile activities."

He also called on both sides to "undertake scrupulously to observe the provisions of the armistice agreement."

Russia's Deputy Foreign Minister Vassily V. Kusnetsov also announced that he would vote for the resolution even though he regarded it as not adequate. He called for full compliance by Israel with the assembly resolutions.

Mrs. Golda Meir, the Israeli foreign minister, stated her country's position that "the mere entry into this area of the United Nations Emergency Force, even with the specific aim of preventing belligerency," would not in itself be a solution to the whole Middle East problem.

Canada's External Affairs Minister Pearson is reported to have been a leading figure in behind-the-scenes moves for a new compromise aimed at a long-term solution.

It is understood that he has been consulting with the U.S., Norway and Latin-American countries on the advisability of drawing up a resolution under which the emergency force would move into the disputed Gaza Strip and the Gulf of Aqaba area should the Israelis agree to withdraw.

Evidence Lost In Doctor Case

By EDDY GILMORE

EASTBOURNE, England (AP) —Important evidence in the murder case against prosperous society Dr. John Bodkin Adams was reported mysteriously missing Thursday night.

Scotland Yard admitted that a £1000 cheque that one of the doctor's rich patients gave him before she died had "disappeared" at her inquest.

Also unaccounted for were five prescriptions for drugs which the doctor is said to have ordered for a comely 60-year-old widow, Mrs. Gertrude Joyce Hullett, who died in July last year.

"We've not only looked for the missing prescriptions," drug store official Michael Clark testified in a preliminary hearing, "we've sincerely tried to find them several times."

The Eastbourne druggist said a Scotland Yard inspector was the last person he saw with the prescriptions.

Scotland Yard accuses Dr. Adams with responsibility for Mrs. Hullett's death after allegedly drugging her wealthy and aged husband to death.

Man Without Country Seeks Home in Canada

VANCOUVER (CP) — A roving stowaway without a country will appear in court here today seeking a writ that will allow him to seek a home in Canada after 16 months aboard a deepsea freighter.

Christian George Hanna, 23, stepped off the Norwegian vessel Gudveig at Port Alberni, B.C., late Wednesday accompanied by a young Vancouver lawyer.

The lawyer, Donald S. White, 26, brought Hanna to Vancouver Thursday for a hearing in Supreme Court chambers. Hanna had not been ashore since he stowed away in one of the Gudveig's lifeboats 16 months ago at Beirut, Lebanon.

P. W. Bird, district superintendent of immigration, said he did not know whether the immigration branch will oppose Hanna's application for a writ of habeas corpus. He said he had wired Ottawa for instructions.

If granted, the writ would allow the illiterate stowaway, who says he was born at sea of a Liberian father and a French Somali mother, to seek permission to land and remain in Canada.

Hanna was released to the custody of Mr. White.

White and Hanna drove to Nanaimo, B.C., where they put up at a motel for a few hours before boarding a ferry for Vancouver.

Hanna had a haircut—his first in two months—did some window shopping and went to a clinic for x-rays requested by his counsel.

At noon he had a thorough checkup at another clinic.

Since his long shipboard exile began, Hanna has been turned away at Portsmouth, England, five times, Casablanca, Rotterdam, Beirut, Norfolk and Philadelphia. He has been through the Panama Canal four times.

HEES HAS BIRTHDAY HOPES

OTTAWA (CP) — George Hees gazed into his crystal ball today and made a half-dozen predictions in the Commons, including one that the Progressive Conservative party will unseat the Liberal government June 17—his 47th birthday.

The Conservative member for Toronto Broadview took for granted that a general election expected in June, will be held on the 17th of that month. No date has been announced by the government.

Other predictions made by the former national president of the Conservatives in the Commons throne speech debate:

1. Old age pensions will be increased to $55 a month from $40 before the election.

2. Walter Gordon, Toronto accountant who is chairman of the Royal Commission on Canada's economic prospects, will be invited to join the Liberal cabinet as a reward for his "election-bait" report and will take over Trade Minister Howe's portfolio.

3. Duff Roblin, Manitoba Conservative leader, will win the next provincial election.

4. Liberal administrations in Prince Edward Island and Newfoundland also will fall.

Housewife Awarded B.E. Medal

ISTANBUL (AP)—Emine Helil Nevzat, 18-year-old Turkish housewife from Cyprus, has been awarded the British Empire medal for tackling an armed Cypriot rebel who had just killed a policeman.

The presentation was made in Istanbul by Consul General Philip Broad. Emine, her young husband and their family were moved to Turkey by the British government to protect them from the EOKA underground, fighting to unite Britain's east Mediterranean colony with Greece.

BRITAIN OFFERS TERMS FOR PEACE TALKS

LONDON (Reuters) — Britain has set terms for peace talks between Yemen and the adjoining British - protected sheikdoms of Aden.

The government said it would take part in talks to be held in the Aden protectorate frontier village of Sanah anytime after today, provided Yemeni troops withdraw from positions overlooking the territory of the Sharif of Beihan and his source of water is restored.

Birtain said it is obliged to make these conditions under terms of its treaty with the individual sultinates and sheikdoms that make up the territory of Aden outside the city of Aden itself.

"The British government now is awaiting a reply from the Yemen government," it said.

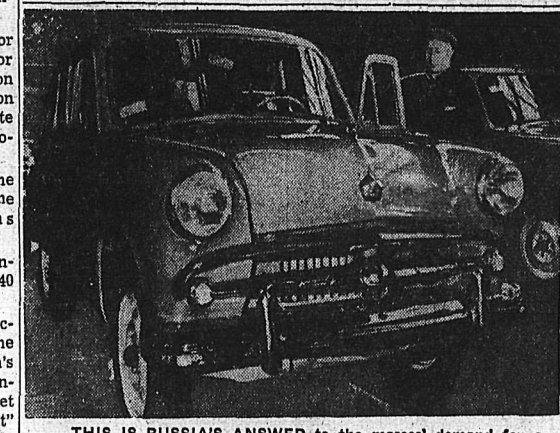

THIS IS RUSSIA'S ANSWER to the masses' demand for a family car. It's the Moskvich midget made in Moscow and, if nothing else, it gets good mileage on a gallon of gasoline.
—Central Press Canadian.

And in This Corner . . .

WINDSOR, Ont. (CP)—City Controller Robert Fuller says parking meters are immoral.

Mr. Fuller gazed askance at an array of meters being displayed before the board.

"I'm against the whole bunch of them; they're immoral," he said. "You don't get what you pay for from them.

"The citizens already own the streets. Meters are a form of taxation."

OTTAWA (CP)—Rev. Dan McIvor, 83-year-old Liberal MP, may have let the cat out of the bag Thursday on a change in pension payments to the blind.

In a Commons speech the Fort William member said he would like to speak of pensions for the blind "but that will be in the budget."

He did not elaborate on his statement.

SAN FRANCISCO (AP)—A municipal court jury found motorman George W. Latta, 48, guilty Wednesday of drunken streetcar driving.

Arthur L. Miller complained Latta's streetcar bumped the rear of his car, backed up and bumped it again. When it happened a third time, Miller said, he called the cops.

PHILADELPHIA (AP)—Firemen had no trouble discovering the cause of the blaze they put out in a burning automobile here Wednesday.

The owner of the car told them it had frozen up on him in 13-degree weather. So he built a fire under the car to thaw it out.

NOTHING COULD STOP IT... The Last Wagon
20th CENTURY FOX... Richard Widmark —FELICIA FARR
CINEMASCOPE COLOR by DE LUXE
Today CIVIC A FAMOUS PLAYERS THEATRE
Kiddies—"Elmer" will award the bicycle at the matinee tomorrow. Bring your Cards.

Premiere Theatre
FRUITVALE, B.C.
Showing Tonight and Saturday
"WALK THE PROUD LAND"
(Cinemascope-Technicolor)
Audie Murphy, Pat Crowley

Nelson-Creston MLA Here Today

Hon. W. D. Black, Nelson-Creston MLA, will be arriving by plane at noon today, weather permitting, for a brief visit to this constituency. He plans to leave Saturday morning for his return trip to Victoria.

The Cabinet minister's visit to the riding has been curtailed because of the Bills he must prepare, as provincial secretary, for the opening of the next session of the Legislature February 7.

Among his appointments he will meet representatives of the Kiwanis club, the Chamber of Commerce and other organizations.

FIRE SPREADS TO FOUR BUILDINGS

ANCHORAGE, Alaska (AP) — Fire broke out in a downtown business block late Thursday night and quickly spread to four buildings as firemen struggled in near-zero weather to bring it under control.

Included among the fire's victims were the Malamute Saloon and a large grocery store.

The fire still was out of control at midnight.

WICKENS BEING MOVED TO SHAUGHNESSY

A member of the Nelson RCMP detachment, Const. K. W. Wickens, is being moved to Shaughnessy Military Hospital in Vancouver today for treatment of a fractured kneecap sustained in a car-train crash early Wednesday morning. His wife suffered a fractured jaw in the accident and their young son, who was in the car with them, escaped injury.

The accident occurred about 2 a.m. Wednesday, as the family was returning from a hockey game in Rossland. Scene of the collision was a point where Great Northern tracks cross the highway near Salmo.

The car was reportedly "badly damaged." Wickens told officers he came around a bend, saw the boxcar, which he thought was standing still, applied his brakes but skidded into the car because of icy pavement.

Great Northern officials here said they thought the train was coming out of Nelson and was doing some switching at Salmo.

Doctor attending the couple said Thursday both were in good condition.

BRAKEMAN KILLED

EXSTEW, B.C. (CP) — A CNR brakemen was killed Thursday night when an eastbound freight train was struck by a freight moving west.

The eastbound train was pulling into a siding here, 65 miles east of Prince Rupert, B.C., when the accident occurred.

Nelson Homes Required For 5 Hungarian Refugees

Nelson immigration officer M. Diduck has issued a plea for accommodation for five single men who arrived in Nelson Wednesday and Thursday in the second group of Hungarian refugees. They are now staying in a hotel.

NATIONAL VICE-PRESIDENT of the Junior Chamber of Commerce, D. F. (Bud) O'Sullivan, above, of Vancouver, will address local Jaycees Monday night in the Canadian Legion hall. The meeting was moved from Thursday for Mr. O'Sullivan's trip.

Mr. Diduck said he would also be glad to hear of any employment offers for the men.

Seven refugees, including two single men and two single girls, engaged couples, and a family of three, arrived Wednesday night. Another single man continued to Michel and the family of three followed him Thursday.

Three single men, ages 21, 23, 20, arrived here by bus Thursday from Trail, where they had stayed overnight. They were sent here because there was no housing for them in Trail.

Two of the first group of 15 refugees, all men, who came to Nelson in December, were on hand to meet the new arrivals when they stepped onto the platform.

Remainder of the 36 Hungarians consigned to the Kootenays went to Cranbrook, Kimberley and Fernie.

Fourteen Hungarian refugees arrived in Trail Wednesday but the city was prepared only for eight. The group, comprised of two married couples, a single girl, and nine single men, were met at the CPR station by a welcoming committee.

Chairman J. V. Rogers said that due to a mix-up, nine single men were sent. There was only accommodation for four.

ANGUS FRASER
607 FRONT ST.
Res. Phone 1127-Y
ACCOUNTING AND INCOME TAX

SEASONABLE SPECIALS
Limited Quantities For Limited Time
Double Value Noxzema Cream 10 oz. jar $1.25 Ideal for Chaffing.
Lustre Creme Shampoo In liquid form. 15c bottle Free with purchase of 75c size.
Steradent Cleaner For false teeth and denture health. Both for 89c Powerful, Purifying
Trial Size Children's Size Aspirin FREE When you buy 100 Regular Aspirin Tablets for 79c
24 Hour Prescription Service
NELSON PHARMACY
"YOUR FORTRESS OF HEALTH"
433 Josephine St. Phone 1203 - Res., 394-L Nelson, B.C.

Slocan City Woman Dies

SLOCAN CITY — Mrs. Yoshino Oikawa, 56, of Slocan City, died here Thursday.

Born in Japan, she came to Canada in 1921. She was married at Vancouver and lived there in New Westminster before coming to Kaslo in 1942. She moved to Slocan City in 1945, to Montreal in 1946 and returned to Slocan City in 1947 where she has since resided.

Predeceased by her husband in 1948, she is survived by three sons, Hiro of Sunbury, B.C., Tsuyoshi of Slocan City and George of Vancouver; and one daughter, Linda of Slocan City.

Funeral service will be in Slocan City.

J. B. Stark Promoted

J. B. STARK

Former well-known Nelsonite, John B. Stark has been appointed advertising manager of the Toronto Telegram in Toronto. Announcement was made by J. M. Taylor, advertising director, who also announced appointment of C. J. Funston as assistant advertising manager.

Mr. Stark, son of Mr. and Mrs. C. H. Stark, 707 Carbonate Street, was assistant manager of The Nelson Daily News when he left the city in 1949 to join the Canadian Daily Newspaper Association as assistant general manager in Toronto. He left this post to become national advertising manager of The Telegram in 1953.

He joined The Daily News staff in 1927, became advertising manager in 1940 and assistant general manager in 1948.

A native of Edinburgh, Scotland he was raised in Nelson and was active in many organizations. Mrs. Stark is also a well-known Nelsonite, the daughter of Mr. and Mrs. W. M. Vance, of Nelson.

G. A. Hoover Elected Red Cross President

George A. Hoover has been elected to direct activities of the Nelson branch, Canadian Red Cross Society, for the next year. He succeeds N. C. Stibbs, veteran branch member, who has been president for the last five years.

Mr. Hoover's name was proposed when about 25 members of the branch attended its annual meeting Thursday night in the Chamber of Commerce Building.

Special guests at the meeting were three B.C. Red Cross executives, E. C. Marsden, president; Col. G. A. Scott, commissioner; and Mrs. A. G. Mercer, chairman of womens work, from Vancouver. Reginald Hawkes of Trail, regional chairman, was unable to attend.

The visitors spoke glowingly of the branch's personnel and work, and also touched briefly on the extra strain caused by the present Hungarian situation.

Mr. Stibbs was unable to be present on doctor's orders, and sent his regrets. Mr. Hoover took over as chairman, and read Mr. Stibb's report. Mr. Marsden and Col. Scott presented an honorary membership in the Society to the past chairman.

Other members chosen to act on the executive are: first vice-president Mrs. Stanley Morris; second vice - president L. M. McBride; third vice - president Albert Maida; treasurer W. Forsythe, who takes over as Bank of Montreal manager here soon; secretary Mrs. C. W. R. Harper; auditor C. F. Hunter; blood donor chairman Mr. Maida; civil defence chairman Mrs. Fern Stevens; disaster relief E. W. White; financial campaign N. C. Stibbs and Mrs. A. T. Richards; home nursing classes Miss Jean Hood, R.N.; loan cupboard at Kootenay Lake General Hospital, Miss Flora MacLeod, R.N.; publicity, C. D. Pearson; swimming safety, J. R. Johnson; women's work, Mrs. C. W. R. Harper and Mrs. L. G. Catley; junior red cross, Miss Enid Etter, Mrs. A. Foster, Mrs. A. S. Lockwood, Mrs. Roy Pollard and Mrs. A. T. Richards.

Other executive members are Sister Mary Grace from Mount St. Francis Infirmary, Mrs. E. Welsh from Kootenay Lake General Hospital; Nelson Allan, Dr. K. I. G. Benson; H. E. Bloxham; J. A. Dennison; W. J. Green; G. M. Chilton; Dr. N. E. Morrison; L. A. McPhail; K. D. McRae; Ald. J. W. McClelland; J. H. MacMillan; C. W. Ramsden; Henry Stevenson; D. J. Thompson; Fred Wah; C. W. R. Harper and Mrs. G. Hallett.

SUCCESSFUL YEAR

Report of the past president, read by Mr. Hoover, remarked that 1956 had been "one of the most successful years," with the annual campaign a "huge success," exceeding the quota by $1000. Increase in donors to the blood transfusion service, "the river of life," was also noted.

Knowledge gained through nursing courses would benefit many homes, and the report stressed that women's work, including sewing and knitting, "never seems to grow less." Mr. Stibbs said he had been at the fourth regional workshop in Trail last year, and that the fifth one was to be held in Nelson this year. Don't miss it," he said.

G. A. HOOVER

The past president extended thanks to many individuals, organizations, and business firms who had helped the branch, including the Canadian Legion, CKLN, and The Daily News.

On motion of L. M. McBride, the secretary will write Mr. Stibbs offering "sincere regret" at his being unable to attend the meeting due to illness, and thanking him for his "colossal efforts" during the last two years. The words, "he undoubtedly contributed more than anyone else" to the campaign, were followed by applause.

Provincial president Marsden took the chair for the elections. Mr. Hoover, who was first vice-president last year, declined at first to become president as he is leaving Mar. 15 and will not return until July, which meant he would be away when the annual financial campaign is on. On suggestion of Col. Scott, Mr. Stibbs was appointed to help run the campaign. Col. Scott said Nelson had a "fine branch," and the Red Cross is "the most important and honorable organization in your town."

Nichols President . . .

Commission Member Sees Bright Future

TRAIL — The 56th annual general meeting and dinner of the Trail chamber of commerce, attended by members, guests and wives, was held Thursday evening in the Canadian Legion building.

F. E. Nichols was elected president; J. R. Mills first vice-president; J. D. McMyn second vice-president, and eight councillors elected were J. V. Vipond, T. E. Brett, R. K. Campbell, P. W. Rawkins, S. G. Smillie, A. C. Rodgers, Dr. D. A. Sinclair and J. H. Nicholson. George G. Rennison was elected honorary vice president.

Head table guests included: E. M. McGauley, president of the Castlegar chamber of commerce; J. L. Grant, president of the Trail junior chamber of commerce; J. V. Rogers, first-vice-president of the B.C. chamber of commerce; Mrs. Sutherland; F. E. Devito, acting mayor; Mrs. Wright; M. B. Ryalls, president of Nelson chamber of commerce; Mrs. Rennison; F. Phelps, representing the Spokane chamber of commerce and chairman of the Inland Empire Committee; Mrs. Perry; W. S. Kirkpatrick, vice-president of Cominco and national director of the Canadian chamber of commerce; Mrs. Nichols; W. D. Crowder; W. A. Forrest; Dr. Andrew Stewart, president of the University of Alberta; Mrs. Forrest; F. E. Nichols; Mrs. Waldie; R. D. Perry, vice-president and general manager of Cominco; Mrs. Grant; Dr. C. A. H. Wright, director of the B.C. chamber of commerce and previously a director of the Canadian chamber of commerce; Mrs. McGauley; G. G. Rennison; W. T. Waldie, president of the Association Boards of Trade and chambers of commerce of southeastern B.C.; Rev. J. Scott, D. Sutherland, immediate past president of the Trail chamber of commerce; H. W. Lefevre, president of Rossland chamber of commerce; J. MacBeth, secretary of the Associated Boards of Trade and chambers of commerce of southeastern B.C.

Canadians can look forward to the future with optimism and confidence and an increase in living standards if global war was avoided, Dr. Andrew Stewart, president of the University of Alberta, guest speaker, dealt on one or two aspects of the report of the Gordon Commission, of which he was a member, representing the Prairie region and in the field of agriculture.

Hearing of 260 briefs as well as 17 written briefs was one of the most interesting parts of the whole experience, said Dr. Stewart. People all across the country took time to look further ahead than normally. The five - member commission was assisted by a full and part time staff of 40 people as well as being augmented by a number of other organizations.

The study is expected to result in the publishing of 33 volumes covering various aspects of the present and future economy of Canada.

It was the assumption that a major depression could be avoided and that while "we will have dull period as well as bright", a high level of employment will be maintained during the next 25 years.

Over the next 25 years the total output of the Canadian economy may treble. Poulation by 1980 will probably reach 26½ million as compared to 15½ million by 1955.

With a larger percentage of women working, the labor force may increase about 80 per cent, with an estimated drop in weekly working hours from 41.3 to 34.3. Mr. Stewart predicted that more students will continue further in school.

Assuming growth of production and better technique production ability of labor force will increase.

The Weather

NELSON	16	6	—
St. Johns	16	35	.05
Halifax	15	37	.08
Montreal	-18	3	—
Ottawa	-25	1	—
Toronto	-2	7	—
North Bay	-13	6	.16
Port Arthur	-22	3	—
Kenora	-7	2	.02
Winnipeg	-3	5	.03
The Pas	-5	11	.02
Regina	9	22	—
Saskatoon	5	25	—
Prince Albert	13	25	—
N. Battleford	12	28	—
Swift Current	10	21	—
Medicine Hat	5	23	—
Lethbridge	10	28	—
Calgary	10	36	—
Edmonton	14	34	—
Kaslo	1	18	—
Grand Forks	-18	5	—
Kamloops	-17	5	—
Penticton	8	14	—
Vancouver	18	36	—
Victoria	30	38	—
Prince Rupert	25	34	—
Prince George	-25	1	—
Whitehorse	-8	1	—
Seattle	29	44	—
Portland	25	36	—
San Francisco	39	58	—
Los Angeles	47	72	—
Spokane	-2	16	—
Chicago	-4	16	—
New York	10	19	—

HALF AND HALF

LEICESTER, England (CP)—A man who sneezed in the street and lost his false teeth under a bus will have half the cost paid by the town's health executive.

LAKE FREEZES OVER AS MERCURY DIPS

Kootenay Lake's west arm froze across in several places at Nelson Thursday as the mercury fell to a new winter's low—5.6 degrees above zero.

The lack of wind and a maximum of 16 degrees above combined to hold the thin sheet firm during the daylight hours.

North Shore residents across from the city wharf who customarily use boats to get back and forth have been using the access road from the ferry landing to their homes as ice began forming during the current cold spell.

Kiwanians Give Third TV Set

A third television set is to be installed at Mount St. Francis by Nelson Kiwanis Club, president W. B. Christie said at the club's meeting at the Hume Thursday night.

The club had two sets installed at the Mount just before Christmas and directors had approved purchase of a third, he said. The first two sets were placed in the sitting rooms furnished by the club in 1950, and the third will be on the ground floor.

A plea to Kiwanis clubs to reaffirm their faith in their objectives under their motto, We Build, was heard. It was contained in an anniversary message from Reed C. Culp of Salt Lake City, international president, read by Dr. Joseph Vingo, Kiwanis education chairman.

Dr. Vingo directed his talk, given in connection with the organization's 42nd anniversary, particularly to new members, Andrew Russell and Albert J. Hamson.

Mr. Hamson was inducted during the meeting by immediate past president Frank Eberle.

Kiwanis International was founded January 21, 1915, in Detroit, Dr. Vingo said. It spread rapidly and four years later began its growth in Canada. There were now 4300 clubs in Canada and the United States with more than a *quarter-million members.*

Nelson, Castlegar, Trail, Grand Forks, Colville, Chewelah, Priest River and Newport formed one division of the Pacific Northwest District. The Nelson club was formed in 1946.

Newest member Albert Hamson has been a Nelsonite for 44 years, coming here as a boy from Leicester, England. He is also a member of the Fraternal Order of Eagles, the Ancient Order of Foresters and, since 1935, a member of the Curling Club.

Guests were Russell Davis, new sanitary inspector at Nelson, and a former Trail Kiwanian; and Albert Maida of Nelson, a former member of the club.

Hungarian Lad Threw Bombs During Rebellion

"Mr and Mrs. Smith and Bob" passed through the Canadian Pacific Railway station here Wednesday night, on their way to Michel.

Thousands of "Smith" families have passed through the station bound for Michel and other places, but this one was different. None of them could speak English, and they had seen much oppression. "Bob", like many other Hungarian youngsters, threw gas bombs at Russian tanks during the Hungarian rebellion.

The "Smiths", a name given them so their loved ones in Hungary may escape harm, are typical of the thousands of Hungarian refugees who look to Canada for aid. They are bound for Michel to join Mrs. Smith's 25-year-old brother, who is single.

Both Mr. Smith and his brother-in-law are coal miners. The latter came on the train Wednesday night, and went through to Michel, while the "Smiths" spent the night with Mr. and Mrs. Steve Maco.

The parents are both 27, and their son is eight. They left Budapest December 8 with "absolutely nothing but what they were wearing". These few possessions were contained in two small leather cases and some cardboard boxes, tied with straps or string, which Mr. Maco, a native Hungarian himself, and Nelson immigration officer Michael Diduck helped to carry into the station baggage office.

If they were able to talk English, this family could probably tell a tale of horror. All three of them, including young "Bob", took up arms in the struggle to hold back advancing foes.

WALKED 70 MILES

After leaving Budapest, the family walked about 70 miles through forests and timber to the Austrian border, where they caught a boat to St. John's, Newfoundland. They were on an Italian liner 14 stormy days with other Hungarian refugees. Remainder of the trip was by train.

"Bob" is in grade two, but he has only been at school for five weeks this term. This lad threw gas bombs at Russian tanks during *the rebellion.*

Motto of the Hungarian young people during the present trouble might be summed up in this cry of a five-year-old boy, reported by Mr. Maco: "Mother, throw out the gas bombs. Here comes another Russian tank."

Mr. Maco said of "Bob", "He's picking up quick."

Formerly Here, W. K. Clark Dies

W. H. CLARK

Funeral services were held in Vancouver Monday for William K. Clark, former Nelson hotel proprietor, who died January 11 at the age of 82. He operated the Savoy Hotel here in past years.

He is survived by his widow, Livette; a son, Murray, of Quesnel, former coach of the Nelson senior lacrosse team, and a daughter, Mrs. Alex Walmsley of West Vancouver.

Mr. and Mrs. Clark lived on the North Shore.

Passing, Teamwork Highlight New Denver's Hockey Triumph

NEW DENVER — New Denver Dormitory Boys Hockey team displayed excellent passing and teamwork here Friday to defeat a Silverton boys aggregation 10-5.

Gaston Parkin scored four goals and Peter Sherstobitoff picked up three for New Denver, while Steve Voykin scored twice and Sid Koftinoff once.

Davy Groenhysen, however, was the most potent scorer in the game. He scored once in the second period, reducing New Denver's lead to 6-1, then tallied four times in the third stanza. New Denver opened a 3-0 lead in the first period.

Lineups

New Denver—goal: Larry Tomilin (Sid Swetlishoff, spare); defence: Paul Perveresoff, Walter Malakoff, Larry Popoff, Peter Tomilin; forwards: Gaston Parkin, Steve Voykin, Fred Sherstobitoff, John Swetlikoff, Sidney Koftinoff, Colin Sherbinin, Peter Sherstobitoff Fred Hoodikoff, Eddie Podovinnikoff.

Silverton — goal: Sid Barisoff; defence: Steve Towgood, Doug Pengally; forwards: Dave Groenhysen, Dan Groenhysen, Ed Elsmore, Jack Kelly, Billy Fairhurst.

PHONE 1844 FOR CLASSIFIED
Classified Ads Get Results

MITTS and GLOVES
FOR THE WORKMAN
A COMPLETE ASSORTMENT OF ALL WORKING NEEDS . . .
Cottons, jerseys, plastics, and leather—lined and unlined styles—full size range —
Price Range 40c to $4.45
Godfreys'
PHONE 270 BOX

Join the thousands of stoker owners who prefer
KING Stoker COAL
PHONE 889
TOWLER Fuel & Transfer
Not only is KING Stoker COAL the CLEANEST stoker fuel you can buy but it's also scientifically prepared for stokers. Each load has exactly the proper proportions of coarse and fine coal blended together for perfect firing
UTAH KING COAL
WASHED • DRIED • SIZED • BLENDED • OILED

This Is How
YOU
Can Afford a New
LEONARD
"Leisure Line"
30" Inch
ELECTRIC RANGE
With Perma-View Oven
Include the Price of Your 220 Volt Line Installation with your Purchase Plan.
Your Present Range Will Make Your Down Payment.
Balance on low monthly terms.
COLEMAN ELECTRIC
"Certified Government Electrical Contractor"
Phone 1752 Nelson, B.C.

Work to Start on $133,000 Garage For Highways Dep't at Cranbrook

CRANBROOK — A start will be made in the next few weeks, as soon as weather permits, on construction of a big new equipment storage shed for Cranbrook district of the Department of Highways, to be located slightly over a mile north of Cranbrook by the Southern Transprovincial Highway. C. J. Oliver Construction Company Ltd. submitted the successful tender for the building which will cost about $133,000. It will be completed by Summer.

The building, on concrete foundation, will be frame with an outside finish of stucco and will cover approximately 10,000 square feet. It will house all the equipment now centred at the Baker Street site where the Highways Department office, warehouse, sheds and garage were formerly located.

Cairn to Mark Rock Creek Gold Discovery

GRAND FORKS — Executive members were re-elected Wednesday when the Boundary Historical Society held its annual meeting here. They are: president, L. Mader, Grand Forks; vice-president, H. Smith, Rock Creek, and secretary-treasurer, Mrs. W. Zoellner, Grand Forks.

The Society decided to go ahead with plans to construct a cairn at Rock Creek to commemorate discovery of gold there in 1858. This will be part of local B.C. centennial celebrations in 1958. A capsule will be placed inside the cairn, containing names of original charter members and other historical documents. It will be opened 100 years hence.

A committee was set up to get estimates of costs for a building to house a museum and tourist information bureau in Grand Forks.

Annual meetings will now be held in the fall, anytime after Labor Day, as weather is better at that time.

Slide Blocks Road to Kaslo

A slide roared down over the Nelson-Kaslo road near Woodbury Creek Thursday morning, cutting off travel to points North of Ainsworth for the rest of the day.

The highways department at Nelson expected that crews would have the slide area cleared this morning.

The slide occurred at about 9 a.m., close to where road improvements are being made.

Lauds Penticton's Safety Interest

PENTICTON (CP) — Jim Plaskett, head of the Vancouver Safety Council, said Thursday the "interest shown in Penticton in the formation of a safety council is indicative of the concern expressed by many B.C. communiites following the black year of 1956 when more than 300 persons were killed in traffic accidents."

Mr. Plaskett said he would offer every assistance to Penticton in formation of a safety council. He hoped Penticton's example would be followed by other communities.

Penticton Junior Chamber of Commerce will sponsor a safety council. Fifty city organizations are to participate in a meeting Thursday night.

Windermere Plans 10,000 New Folders

INVERMERE — The Windermere District Board of Trade plans a new publicity folder in 1957. Two former folders, about 25,000 copies, have had a wide distribution throughout Canada and the United States and some in Britain.

R. B. Harris, publicity chairman for the trade board, has plans afoot for the new issue of 10,000 which will have an insert describing special events of the David Thompson sesqui-centennial year.

HUME TO NAME NEW CENTENNIAL COMMITTEE HEAD

VANCOUVER (CP) — Mayor Fred Hume said Thursday he will announce the name of the new chairman of Vancouver's centennial committee at a council meeting next Tuesday. The same meeting will select the city's centennial monument

Mayor Hume and city council accepted the resignation Thursday of committee chairman Jack Diamond for reasons of health and commended him for the work already done towards the 1958 centennial.

Mr. Diamond, in his letter of resignation, said he does not "believe it advantageous to suggest a name to you" for his successor.

Meanwhile, the Architectural Institute of B.C. proposed to council that the city's monument be a public square somewhere in the city centre.

Spokesman John Davies said the architects "strangely enough" proposed buying some open space downtown rather than constructing a building.

Tarrys Group Elects Officers

TARRYS — A new executive for 1957 has been named by the Thrums Tarrys Improvement Society.

Chosen at the annual meeting were William Perehudoff, president; Fred Stoochnoff, vice-president; Walter Lebedoff, treasurer; George Perehudoff, secretary; Mrs. Molly Konkin and Mrs. Dorothy Bayoff, women's committee, and teenager Ed Konkin. It was also decided that they should be members of the centennial committee.

Telephones and television prospects for the area were also discussed.

The group plans to hold a social evening and bingo January 26 to raise money to fix up the hall.

Brandon Newspaper Near 75th Birthday

BRANDON — The Brandon Sun, founded by W. J. White in 1882 and one of the oldest newspapers in Western Canada, Saturday will observe its 75th anniversary.

It is the only daily here. Eleven others have existed in the community since The Sun started publishing.

Its publisher, Ernest C. Whitehead, assumed control of the newspaper in 1937 succeeding his father, Joseph D. Whitehead. The latter became owner of The Sun in 1911.

Editor of the paper is Lewis D. Whitehead, only son of the present publisher.

Sale of Leland Hotel At Nakusp Announced

NAKUSP — Sale of the Leland Hotel at Nakusp to Mr. and Mrs. Ernest E. Davidson of Vancouver, has been announced by Mr. and Mrs. A. M. Barrow, who have long been associated with the Arrow Lakes hostelry.

Mrs. Barrow's father, W. J. Pratt, bought the Leland in 1921 and operated it until his death in 1937. Since then, the hotel had been operated continuously by Mr. and Mrs. Barrow.

Although they are moving to Vancouver for the present, Mr. and Mrs. Barrow say that Nakusp is still their home. A daughter, Mrs. Donald McCusker and a son William live in Nakusp, and another daughter, Mrs. Ed Humphries, lives in Windsor, Ont.

Mrs. Barrow came to Nakusp and West Demars in 1918 from Detroit where she was born. Mr. Barrows, born in a mining camp known as Camp McKinney between Rock Creek and Oscyoos, came to Nakusp as a youth in 1921 and worked as a logger and then for the department of public works before going into the hotel business.

The Leland, one of the oldest buildings in town, is one of the most comfortable hotels in the district, and includes a dining room overlooking the Arrow Lakes and a beer parlor.

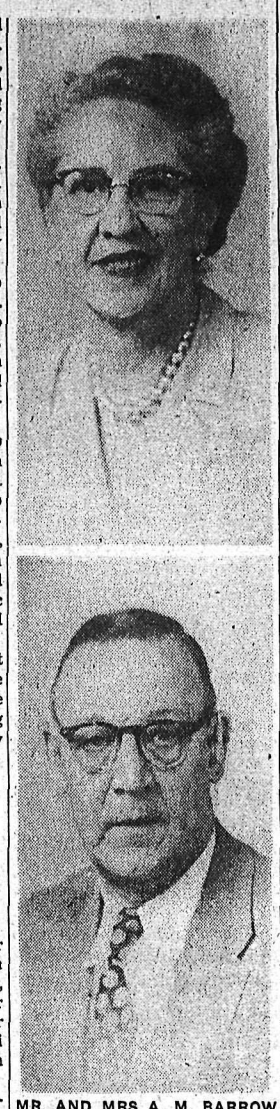

MR. AND MRS A. M. BARROW

Insurance Man Going to Ontario

ROSSLAND—Assistant manager of the Nelson branch of North American Life since January, 1955, L. G. Camozzi, his wife and four children leave Wednesday for Port Arthur, Ont. Mr. Camozzi will head the company's branch there.

Representatives of North American Life in Rossland since February, 1947, Mr. Camozzi is well-known for his sports interests. Currently a vice-president of the Western International Hockey League, he was at one time East and West Kootenay ski champion.

His civic posts included past-president of the Rossland Kinsmen club, of which he is a charter member, member of Rossland council, Knights of Columbus, and secretary of the Rossland Golden Jubilee Society.

Yale, Lead, Zinc Profits Up

TORONTO (CP) — Yale Lead and Zinc Mines Ltd. Thursday estimated its operating profit at $250,000 to rthe year ending Dec. 31, 1956, against a mining operating profit of $175,672 for the same period in 1955.

Dividend payments last year were four cents a share compared with two cents a share for the year previous.

Heads School Board

INVERMERE — Harry Erskine of Canal Flat, school board trustee for the past 10 years, was re-elected chairman at the first meeting of the trustees of Windermere School District in 1957.

Veteran Seaman Thomson Retiring

VANCOUVER — A veteran British Columbia coast steamship master, Captain George A. Thomson, of Victoria, who joined the Canadian Pacific's Princess Victoria as third officer in 1927, will retire at the end of this month after close to 30 years of service with the CPR. Captain Thomson brought four of the Canadian Pacific's newest vessels—the Princesses Patricia and Marguerite, the Princess of Nanaimo and the Princess of Vancouver to this coast on their maiden voyages from the builders' yards in Scotland. He was last in command of the CPR night steamers operating between Vancouver and Victoria.

During the war, from October, 1939, until November, 1942, Captain Thomson served with the Royal Canadian Navy, and from that time until early in 1945, he was on loan to the Canadian Australasian line. In his long career with the Canadian Pacific Captain Thomson has been in command of most of the company's B C. coastal vessels.

Driver Fined, Girl Still in Coma After 123 Days

RICHMOND, B.C. (CP) — A man whose car knocked down a girl who has since been in a coma for 123 days was fined $75 and $34 costs in police court here Thursday.

Russell M. Blair pleaded guilty to a charge of failing to remain at the scene of an accident last Sept. 15. RCMP said his car hit Patricia Kowalski, 15. She is still unconscious in hospital at Vancouver.

Says Juvenile Problem Being Closely Studied

SOUTH SLOCAN — Efforts to meet delinquency problems were outlined by Rev. Canon W. J. Silverwood of Nelson, guest speaker at the first 1957 meeting of the School and Community Club.

President Jack Steed introduced Canon Silverwood, who is a director of the B.C. Council on Youth which will act in an advisory capacity to the B.C. Cabinet in attempts to find a new approach to solving the delinquency problem and rehabilitation of those receiving institution terms.

Some of the new methods which Mr. Silverwood hopes to see the Council bring toward realization are 1. A better standard of worker in the care of juvenile detention homes, etc., and better pay. 2. Better medical facilities in institutions, especially Oakalla. 3. Parents to be held legally responsible for damage to $30 done by their children. 4. Establishment of family relations clinics.

During club business, reports were given, including that of the treasurer which showed $48 in the club's account and completion of the scholarship fund.

HALL SAFE

A letter was read from the Women's Institute in reply to the Club's appeal that the WI hall be thoroughly inspected for safety before reopening after the fire late last year. The letter confirmed inspections and stated that the building had been completely rewired to standard, the stage rebuilt and other damage repaired to the sum of $2000. Representatives of the WI, Mrs. N. Brewster and Mrs. J. D. Yeatman, and fire chief Jack Hendren, also attested to the building's safety as well as replying to suggestions that a new hall should have been built.

GUARD BREED

Jersey in the Channel Islands has long protected its special breed of cows by strict laws against import of cattle.

Castlegar St. John Ambulance Centre Ends Year With Surplus

CASTLEGAR — Meeting of the Castlegar Centre, St. John Ambulance Society, in the Castlegar School, saw all past executives of the Society re-elected by acclamation. President is F. Richardson, vice-president G. L. Smuin, and secretarytreasurer R. Rivers. Honorary president is once again R. E. Sommers, MLA, and honorary vice-presidents are Dr. A. D. Johnson and R. T. Waldie.

The financial statement showed a surplus of $159.73. Mr. Rivers also presented his report on the past year's activities which showed an active year, with successful classes and examinations being held, and co-operative work in civil defence eyercises. Guides and Scouts, too, had received instruction and had been most successful in competitions held in the area. Home nursing classes are being planned for the near future.

Last year's examinations resulted in the following figures: label to medallion, 15; medallions, one; vouchers, seven; certificates, eight; and junior certificates, three.

Other members present who were appointed on the committee were H. K. Neuber, W. Dalling, H. F. Howes, N. Churches, C. H. King, K. Rigby, G. L. Smuin, Paul Oglow, and H. P. McLeod.

An open discussion took place on the use to which the surplus funds on hand could be put, and Mr. King put forth a suggestion that a plastic model of the human skeleton would be useful for instruction, while not too expensive. Mr. Smuin moved that at least 50 per cent of the balance left after the purchase of general supplies be set aside for this purpose.

F. Howes and P. Oglow were appointed to a committee to look into the matter of possible storage place at the firehall or village office basement. The meeting approved of dispensing with the roadside first aid post signs in this immediate area, as there are doctors within reach, and the signs could cause confusion as there was no attendant on hand at all times, equipment was not always easy to pick up in an emergency.

F. Richardson and C. H. King will attend the meeting of the Kinnaird-Robson-Castlegar Welfare and Recreational Society this month to make an inquiry into the possibility of obtaining a grant from the Society to help with the purchase of needed supplies.

Instructional classes will commence January 24. Juniors are welcome to attend the classes, and Guides and Scouts will be able to earn St. John Ambulance badges for their work.

Rossland Fire Chief Dies

ROSSLAND (CP)—David Bissett, 48-year-old fire chief here since 1951, died suddenly at his home here Thursday.

Born in Newfield, Scotland, Mr. Bissett worked for 12 years with Consolidated Mining and Smelting Co. in Trail before serving in the army. He joined the Tadanac fire brigade in 1944 and moved to the Rossland fire department in 1949.

Survivors include his widow and two sons, David, 12, and Gordon, 7.

To Build Campsite For Junior Wardens

VANCOUVER (CP)—The Vancouver Hoo-Hoo club will help finance training camp facilities for junior fire Wardens in B.C., Club President Ross McCutcheon said Thursday.

Hoo-Hoo is the International Lumbermen's Fraternal Organizatino

The Vancouver club will build a new campsite for junior Wardens within 75 miles of the city. Development of camps in other parts of British Columbia is under consideration.

Later, McCutcheon said, the lumbermen will study possibility on establishing scholarships for outstanding junior fire warden training.

Directors of the Vancouver Hoo-Hoo club met early this month with BGMC officers of the Canadian Forestry Association to discuss ways and means of assisting the CFA's program among 5600 boys and girls across the province.

W. Eastwood Dies in Vancouver

Father of two Fernie men, William Eastwood, 79, died Saturday in Vancouver, where he had lived at 2875 East 3rd Avenue. Funeral was held Wednesday.

Besides his wife, Mr. Eastwood is survived by two sons, Harold and William, Jr., in Fernie, four daughters, Mrs. D. Hayter, Mrs. L. Beale, and Mrs. William Laverick, Vancouver, and Mrs. T. Williams, Dawson Creek; 16 grandchildren and 14 great-grandchildren.

READ THE CLASSIFIED DAILY

TRAIL SCHOOL BOARD TEAMS WITH PTA TO COMBAT DELINQUENCY

TRAIL — Trail District School Board is going to combine forces with the Cook Avenue High School Parent-Teacher Association of Rossland in combatting juvenile delinquency.

At a board meeting Wednesday a delegation from the PTA asked the school board about the possibility of obtaining the high school auditorium for a Teen Town dance. The dance will be under the sponsorship of the PTA and will be heavily chaperoned.

The board members endorsed the plan and referred the matter to the community affairs committee.

Windermere Hospital To Be Occupied Soon

INVERMERE — The move from the Lady Elizabeth Bruce Memorial Hospital to the new 24-bed Windermere District Hospital will be made shortly but the date will not be determined until the architect, Paul Smith of Trail, has made a final inspection.

Another factor in delay of the long anticipated move has been a shortage of nurses. The new hospital requires a minimum staff of five registered nurses. The condition has now been met.

The new hospital will not be available for elective surgery at present and emergency surgery will be limited for a short time. It is hoped that by February all facilities of the hospital will be functioning normally.

A new autoclave, on order for some time, has not yet arrived and a portable sterilizer now in use at the present hospital will serve for the present.

C. H. King Heads Castlegar Library

CASTLEGAR — Officers elected at the annual meeting of the Castlegar Public Library Association were president, C. H. King of Castlegar; vice-president, W. P. Oleski, and secretary, appointed, is W. Markin. Directors are Mrs. King, Mrs. J. H. Pederson, Miss A. C. Bloomer and G. F. Smith.

The annual report stated 4242 books were issued in the past year. Of these, 1065 were adults and 3177 juvenile. There are now 4279 books in stock, and during 1956 some $200 was spent on new books. Special thanks was given to the librarians, Mrs. H. Binnie, Mrs. A. Hopland, and Mrs. R. Whittaker, and to those who had contributed magazines and books.

WEAR IT ENTIRELY AT YOUR EAR!

NEW ONE-PIECE ZENITH Diplomat HEARING AID only $115

No dangling cords. Now Zenith presents a practical miniature aid...slender, tinted, contoured to fit right at the ear! Full 4-transistor power, famous Zenith quality! Weighs less than an ounce!

10-Day Money-Back Guarantee
Come in—see and try the new Zenith "Diplomat." Other superb 4- and 5-transistor Zenith quality aids, from $50 to $150. 1-Year Warranty, 5-Year Service Plan.

Sold by
Optical Prescription Co.
Associated Medical Bldg.
405 Hendryx St. Ph. 500
Nelson, B.C.

it will always be right if it's...
ARBORITE

FOR THE KITCHEN

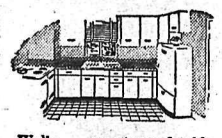

Walls . . . counter and table tops . . . splashbacks. Permanent, easy to clean, beautiful.

FOR THE BATHROOM

Twenty years from now your bathroom and shower walls will still be as beautiful—if they're genuine Arborite.

Arborite is available in more than 40 colours and patterns. It's cigarette-proof . . . heat resistant...WIPES CLEAN WITH A DAMP CLOTH!

FOR THE PLAYROOM

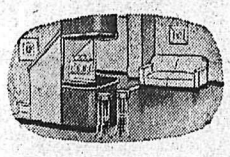

Walls . . . bar-tops and facings . . . permanently beautiful when they're Arborite.

INSIST ON GENUINE ARBORITE

BURNS Lumber Company
PHONE 1180 — Everything for the Builder — PHONE 1181
602 Baker St. Nelson, B. C.

SPEEDWAY
SERVICE & GARAGE LTD.
Sales and Service
Mercury - Lincoln - Meteor
Cedar and Farwell Sts. Trail
PHONE 834

Hillcrest Motors Ltd.
Trail's Car Accessory House
Firestone Home and Auto Supply
Radiator Specialists
2795 Highway Drive—Glenmerry
PHONE 1555

HAZLEWOOD DRUGS LTD.
Prescriptions, Stationery, Toiletries, Books
Trail, B.C.
943 Spokane St., Phone 11

New NORGE
Automatic Dryer and Washer
MODERN ELECTRIC
PHONE 133
1532 Bay Ave. Trail, B.C.

ALLSTATE
INSURANCE COMPANY
BOB CAMP, Agent
SIMPSONS-SEARS STORE
Every Saturday
NELSON, B.C. — Phone 1490
SIMPSONS-SEARS STORE
All week.
TRAIL, B.C.
Phone 1400 Anytime
You cant' buy better auto insurance.
Why Pay More?

Globe Agencies Ltd.
BETTY VIPOND, Manager
Insurance of All Kinds, Steamship Agents, Public Stenography
1146 Cedar Ave. Trail, B.C.
PHONE 2345

Book Now for This Summer
J. C. VIPOND
STEAMSHIP AND AIRLINE AGENCIES
1240 Cedar Ave. Trail, B.C.

PARSLOW'S
GUNSMITHING
LOCKSMITHING
FISHING SUPPLIES
1561 Bay Ave. Phone 1998
TRAIL, B. C.

MITCHELL
TRANSFER AND FUEL CO.
Booker Furnaces Sales and Service
Trail, 1252 Bay. Ph. 52 and 1321
Castlegar—Box 568. Phone 3551

LOWEST PRICED SEWING MACHINES
in the Kootenays
UNION-PETERS DISTRIBUTORS LTD.
1510 Bay Ave., Trail — Phone 2080

FIBERGLAS REINFORCED PLASTICS
For Boats, etc.
Write for full information to:
M. E. OBAL
SASH & DOOR CO. LTD.
Phone 2065 Trail, B.C. Box 122

The Bay
January Clearance of TELEVISION
Here's the Buy of the Year —
JANUARY CLEARANCE PRICE

Similar To One Illustrated

ONLY $388
Only $39 Down
Balance Over 24 Months

21" TV COMBINATION

Bringing you outstanding pleasure and service in Television, Radio and Recordings, at a price you would normally pay for the television alone. Clearance of 1956 Combinations from Fleetwood, the name associated with Appearance - Performance - Price.

Giant 21" TV screen—21-tube chassis and 3-speed record player, in attractive cabinet design in walnut finish.

LIMITED QUANTITY. PLEASE SHOP EARLY.

Nelson Daily News

Established April 22, 1902

Interior British Columbia's Largest Daily Newspaper

Published every morning except Sunday and statutory holidays by the NEWS PUBLISHING COMPANY LIMITED, 266 Baker Street, Nelson, British Columbia.

Authorized as Second Class Mail, Post Office Department, Ottawa.

MEMBER OF THE AUDIT BUREAU OF CIRCULATIONS
MEMBER OF THE CANADIAN PRESS
The Canadian Press is exclusively entitled to the use for republication of all news dispatches credited to it or to The Associated Press or Reuters in this paper, and also the local news published therein.

Friday, January 18, 1957

Faster Refugee Movement Needed

When, during the Hungarian revolt, there was a rush of refugees in Europe, Britain immediately opened her doors to them without restrictions. There was no screening, and refugees were accepted as they came. Under the circumstances this was the humanitarian thing to do, but it was not the most cautious. It now appears that some of these wish to go back to Hungary, and it is believed that the secret police took the opportunity to cross the border in order to influence the real refugees to return.

The British believed that the necessity of the case demanded a suspension of ordinary precautions, and that screening could be done later. How effective this was is a matter of conjecture, but it should be noted that while Britain opened her doors days remained a benevolent neutral. wide to the refugees, she does not need immigrants.

Canada, on the other hand, needs all she can get. Her expanding economy demands more and more manpower if she is to take the present opportunities for industrial development. Her attitude towards the admission of Hungarians is much more cautious. She is screening them in Austria, which, it should be noted, is displaying remarkable humanitarianism to a host of 70,000 refugees at a not inconsiderable cost.

Under ordinary circumstances, screening of immigrants is desirable, but these are not ordinary immigrants, but refugees from terror. If our hearts were as big as our pocketbooks we should follow the example of Britain and admit them and screen them later.

Even when screened, the refugees have another barrier to their admission. They have to find a sponsor—someone in Canada who will be responsible for them when they come to this country. This in normal circumstances is a good thing, but in this emergency there is no reason why the social welfare departments could not take over the job, or the government create a new body to do it.

All this screening and finding of sponsors slows down the entrance of these refugees and reduces the number of immigrants to this country—though it must be said that transportation is at a premium. Canada maintains a camp for 2000 persons in The Netherlands for those awaiting transportation, but this is not enough if she is to make her fullest contribution to the problem. There should be a greater number accepted and cared for while they are awaiting transportation.

The Weather Helped

It is only right and proper to give credit where credit is due, and one important party has been generally overlooked in the recent railway strike.

The weather. It might, if it had chosen, have decided that the occasion was ripe for a January thaw. However much we might have enjoyed moist, mild days, we should not have appreciated the slushy roads or mud and snow slides in the Fraser Canyon, with the CNR struggling to remove them while the CPR lines were slowly buried by them. It might have called Boreas to whirl down from the north, bringing bitter cold to freeze our bones, blinding snow to impede motor traffic and mountainous drifts to choke the railway cuttings.

It might have done these things and added to our inconvenience, but instead it must be said to its credit that when the trains stopped running it, too, stood fast and in all the nine

Our Slovenly Speech

The other afternoon we were chatting with a young man who recently came from Germany to establish a branch plant in Canada. He inquired where he could attend a class to learn English.

Within a few moments we gained the impression that his English vocabulary was fairly extensive. Such words as "cosmopolitan, impressionistic and symbolic" flowed easily from his tongue.

As the conversation continued, it became apparent that his knowledge of English grammar was also of a superior nature. In fact, we were embarrassingly conscious of our own diction and choice of phrase. But he had asked for help with his English.

... We questioned him further.

Did he have any trouble understanding the English in his newspaper? None.

Was there any problem in connection with the English as used by radio announcers? Ah, but no.

Could he understand the English heard in talking pictures at the cinema? But of course.

What, then, was his problem? Well, it seems that many of the Canadians with whom he has come in contact use such words as "gonna", "whatzit", "gotta", "laz 'n' genmin", "git crackin".

We admitted that he did indeed have a serious problem. But, fortunately, there are several schools were such English may be practised. He has joined a service club. He visits a coffee shop for a few minutes each day. He attends hockey games.

Yes, his English will soon be on a level with that of the rest of us.

But since then it has occurred to us that an English class is definitely needed in this country. It is needed for those of us who have allowed our speech to become so slovenly that it is almost unintelligible to a skilled linguist recently arrived from Europe.

"Gessabettagitgoin'."

—George Cadogan in The Toronto Telegram.

Chatterboxes

Council appeal to the 4800 inhabitants of North Walsham, Norfolk: "Please don't stop too long chatting to our road-sweepers—it wastes their time."

Councillor Charles Plumbly said: "I don't blame the road-sweepers. If people talk to them they have to reply."

The clerk, Mr. John Lloyd, said no official action could be taken. "All the Council wants is to stop endless chatter."

Now the surveyor is considering a mechanical road-sweeper.—London Daily Express.

?Questions? ANSWERS

Open to any reader. Names of persons asking questions will not be published. There is no charge for this service. QUESTIONS WILL NOT BE ANSWERED BY MAIL except where there is obvious necessity for privacy.

"GAS", Nelson—Kindly advise ratio of injuries and deaths as between rail and air travel.

We have been unable to obtain these figures, but it is known that more deaths and injuries result from world train accidents than by air, and there are more car-accident victims than in either rail or air travel.

"Curious", Kimberley—Have you any information on the Corps of Commissionaires? I would like to know the address, and if they come under the D.V.A.

The address is The Corps of Commissionaires, Victoria, B. C. They are not under the D.V.A., but are a separate organization.

R. C., Nakusp—Could you give me any information on how or where to apply for work at Whitehorse or the mine at Keno Hill?

Get in touch with your nearest National Employment Office, where you will be able to obtain all particulars.

Reader, Nelson—In my knitting book, in instructions for making a child's sweater, the closing direction is "Seam st." As the garment is seamless, and as there is no key to abbreviations anywhere in the book, I am wondering if you can tell me what that means?

After consulting various expert knitters we have come to the conclusion that there must be a misprint in the directions. Write to the magazine direct and they will send correction or explanation.

T. T., Trail—To settle an argument, is Kanchenjunga higher than Everest? Has it been climbed?

Mount Kanchenjunga is the third highest mountain in the world, and was conquered May, 1955, by a British expedition led by Charles Evans and sponsored by the Royal Geographical Society of London, England. Evans reported reaching the summit of the 28,166 feet "less five vertical feet", Mount Everest, 29,028 feet, is the highest peak in the world, Mount Godwin Austen (K-2), 28,250 feet, ranking second.

Saar Settlement

There have been times during the last decade when the Saarland—a 990-square-mile territory with a population of a million and rich coal resources—threatened to establish itself as a permanent symbol of Franco-German enmity. On the other hand, there was hope, until the French rejected the proposed European Defence Community, that the Saar might be "Europeanized" as a sort of federal capital territory within a politically united Europe.

As it has turned out, the destiny of the tiny area appears to be falling between the two extremes. Politically, the Saar returned to Germany (West Germany) with the New Year, but it will remain under French economic control for another two years, and the French will retain limited but valuable economic privileges beyond the end of 1958.

This arrangement should benefit the Saarlanders, who are ethnically German but whose economy is closely linked to that of France. The real significance of the Saar settlement, however, is that it appears to have removed, on mutually satisfactory terms and under amicable circumstances, a long-standing obstacle to Franco-German co-operation. The outlook for continued harmony, and perhaps eventual unity, between these ancient enemies has been made brighter. All Europe must rejoice at this achievement, and congratulate the statesmanship in Bonn and Paris which made it possible.

—Lethbridge Herald.

Language

Two students from a Canadian college who made a motor tour of the United States last summer report that their blazers seemed to arouse some curiosity among the people they met. The blazers bear the college's Latin motto, Timor Dei principium sapientiae—"The fear of the Lord is the beginning of wisdom."

The curiosity was explained when an Oklahoma waitress asked them: "Where are you-all from?"

"Canada," they answered.

"Oh, I see," said the girl. "I've been wondering what language that was."

—The Printed Word.

They'll Do It Every Time

Registered U. S. Patent Office

By Jimmy Hatlo

TODAY'S BIBLE THOUGHT

I press toward the mark for the prize of the high calling of God in Christ Jesus.—Philippians 3:14.

Paul was extremely happy in spite of unparalleled adversities. Some who have different aims in life find that they have an utterly worthless prize.

Aunt Het

I know why cousin Joe likes to loaf in the barber shop. It's the only place where people don't get up and leave when he starts talkin'.

Speaking Of Accents

... F. B. PEARCE

It is many years since I subscribed to the Family Herald which I see is now in its eighty-seventh year of publication. In those days it was a very entertaining journal which was read in every farm home. It has changed its makeup now and is like many other weekly publications. I like the old form better but I suppose it has to cater to a newer generation.

A friend recently sent me a copy marked where a columnist complains of a Canadian actress who returns with what he thinks is a phoney British accent and who calls a jackdaw a jeckdoe. The columnist sounded very infuriated and my friend says Hear! Hear!

I have met so many accents in my life that I can take them all as they come. I spent some months of my early life mixing with young men from the English Public Schools who spoke with the so-called Oxford accent and had such a happy time that now I associate that accent with people with whom it is pleasant to live.

At the extreme end of the scale I spent a couple of years in the company of Cockneys who spoke English as only Cockneys can. They, too, were pleasant people to live. They were brave and cheerful companions in all the miseries of trench warfare and if they dropped their aitches, who cared? Indeed if I drop mine at any time I can comfort myself with the thought that better men than I do.

I have never been able to understand why people object so strongly to people speaking with a different accent unless it is inherited from the time when those who did were suspected as enemies. It may have the same origin in this, just as in the fact that so many people get thoroughly annoyed when they overhear a conversation in a foreign language. Or it may be that they do not want others to be different. In a country where conformity is the accepted thing everyone should speak the same language in the same way. That may be right but it is also very dull. But it looks as if this dislike of accents is based more on emotion than reason.

FORMED EARLY

All accents are formed in early days when ears are acute to the difference of tone and mimicry is at its best. That is one reason why children should begin to learn a foreign language before the age of ten. Then they can learn the proper way to make the sounds. How difficult this is in later life is shown by the fact that many of our Scandinavian citizens never learn to say the j in jump.

Our accents sound differently to different people. In Britain few persons can distinguish a Canadian speaking from an American, while Americans often mistake Canadians for English and this annoys everyone.

Of course the young lady in question may have been born in a place where everyone said jeckdoe instead of jackdaw or she may quite unconsciously have acquired it in later life, but one thing is certain: this is a free country and she can speak as she likes.

Hungary Expels More Western Reporters

BUDAPEST (AP) — Hungary expelled two more Western reporters Thursday, Michael Weigall, 27, of Reuters, and Raimund Hoerhager, 46, of the Sueddeutsche Zeitung, Munich, and other West German newspapers, were told to be gone by noon Friday.

John MacCormac, veteran correspondent of the New York Times, was notified Wednesday that he was being expelled, but he had planned to leave since the foreign ministry had refused to renew his permission to stay in Hungary.

The departure of Weigall and Hoerhager would leave only two foreign correspondents representing the Western press in Budapest. They are Hemen Ray, an East Indian, who works for the International News Service, and Carl Hartman, an American, representing the Associated Press.

Hoerhager said Weigall and he were told they were being put out because of their "participation" in events on Csepel Island, site of riots last week in which two workmen were killed.

Coast Doctor Leaves $250,000 To McGill

VICTORIA (CP) — A former Victoria doctor, once a McGill University medical student, has bequeathed $250,000 to the university, it was announced here.

Dr. Hilliard John Wasson, who died last May after retiring from practice during the Second World War, left the money "to be used in such manner as the board of governors may determine."

Jest a Second

"I may be a fool, but not a coward. A coward wouldn't have married you!"

Women Respond To Advertising In Magazines

WINNIPEG (CP) — National advertising in the women's pages of large prestige newspapers have greatly contributed to the build up of respect which now is adding selling power in the Canadian industry, E. Clarke, Shuswap Okanagan Dairy of Vernon, B.C., said Thursday at the Dairy Farmers of Canada's 15th annual convention.

Mr. Clarke said the national brand of advertising, effectively used by the automobile industry, has shown that this policy greatly adds to sales throughout the nation.

But he said for advertising to be successful, there must be a good product, a fair price and the product must always be available.

Selling points in any campaign which appears on women's pages must make the woman think she is buying with self-confidence, self-expression and that she is feeding her family well.

If we are going to sell people more milk and other dairy products we have to show what it does for "them."

Accuse RAF Pilot Of Crippling Plane

NICOSIA, Cyprus (Reuters)—An RAF bomber pilot was accused Thursday of deliberately crippling his plane on the ground to avoid carrying out orders during bombing of the Suez Canal zone two months ago.

FO Dennis Raymond Kenyon, 24, will be tried by a general court martial Jan. 28 on a charge of causing the undercarriage of his Canberra bomber to be partially retracted before takeoff.

The British command here said: "When under orders to carry out a warlike operation in the air" Kenyon did not "use his utmost exertions to carry such orders into effect."

He was under orders to take off from Nicosia and fly to Egypt.

Your Individual HOROSCOPE

—By Frances Drake—

For Saturday, Jan. 19, 1957

MARCH 21 to APRIL 20 (Aries)—You may feel irritated and thwarted at times today but, if sensible and ambitious, you will snap out of it and get busy with work, healthful relaxation, a hobby — if time permits.

APRIL 21 to MAY 21 (Taurus)—This should be a happy day for you, especially if you count your blessings and forget disappointments of the past. Necessary work, business transactions, shopping, recreation favored.

MAY 22 to JUNE 21 (Gemini)—Take annoyances as philosophically as you do the hard work and the many pleasantries occurring in everyday routine. Today has mixed influences. You will need your sense of humor plus patience.

JUNE 22 to JULY 23 (Cancer)—This need not be a period for small gains or unnoticed accomplishments. Big and favorable aspects govern you folks now. Don't let this turn your head, however. Keep usefully, carefully occupied.

JULY 24 to AUGUST 23 (Leo)—No spending sprees now! But buying essentials and things to make your family happy and comfortable are in order. Don't promise thoughtlessly. Enjoy work, sports, rest.

AUGUST 24 to SEPTEMBER 23 (Virgo) — No drastic DON'TS — except sensible precautions against overdoing, worrying or losing emotional control. Carry on in your usual calm way; meet emergencies, added responsibilities cheerfully. Get some exercise.

SEPTEMBER 24 to OCTOBER 23 (Libra) — Even if your day is wholly free for good fun, rest and pleasant diversion, do some tasks or chores to lighten next week's schedule. All lines of necessary work strongly favored.

OCTOBER 24 to NOVEMBER 22 (Scorpio) — Be painstaking in important matters but not too exacting. Give yourself over to wholesome relaxation; free yourself from worry, needless work. We all require some fun, rest, social life.

NOVEMBER 23 to DECEMBER 21 (Sagittarius) — Please heed Taurus and Virgo today; mostly similar indications. Gains are possible if you are conscientious and thorough but not too demanding. Good prospects ahead!

DECEMBER 22 to JANUARY 20 (Capricorn) — Let no one, nothing pull you down mentally. You have the talents and capability to meet rough competition and master it. Today encourages, stimulates bright and interesting activities.

JANUARY 21 to FEBRUARY 19 (Aquarius) — You should feel in your glory. Fresh gains are possible through earnest, smart efforts. Consult with those in authority and with your family if in doubt as to procedures, measures.

FEBRUARY 20 to MARCH 20 (Pisces) — Feeling fit? All useful activities and duties are highly favored now. It's an ideal time, too, for sports, hobbies, study, research, needed rest, charity work. Keep home and family affairs pleasant.

YOU BORN TODAY have delightful personal charm and stability, are innately sincere, loyal and dependable. You have a few faults, too, but they can be eliminated completely with strong will on your part. You have a splendid memory to develop, are accurate, careful, usually thorough in even small things. You are not always demonstrative or showy in affection but are deeply devoted to your family and loved ones. If true to your fine God-given qualities, you will make a success of your life, be happy, and thus be a credit to yourself, and your community.

Guardsmen Add Glory to Early Records

SLOUGH, Eng. (Reuters)—Four Grenadier guards today are the heroes of the townsfolk here for a feat of casual derring-do fit to be included in the regiment's official annals.

Early Tuesday, a spotted bull ran amok in a Slough cattle market. It stampeded through the quiet streets of Slough for three hours, was moved to snorting frenzy when a train clipped the end off its tail while it dawdled on a railroad track, and finally paused in a town playground about noon.

Slough's police force tried in vain to lasso it, so they put in a phone call for help to the guards' barracks at nearby Windsor.

The Grenadier Guards at Windsor Castle swung into action. Capt. J. R. S. Besley roused himself in the officers' mess, resplendent in his snug blue uniform and silver spurs.

DRESSED FOR PART

With elegant calm, he pulled on his white gloves, put on his gold-braided cap and buckled on his sword — "I would have been improperly dressed without it, you know," he explained.

Briskly summoning three other officers, Capt. Besley strode outside and he and his men climbed into a jeep.

At the playground, the Grenadiers planned their campaign. Capt. Besley turned to Lieut. David Fanshawe who was holding a .303 rifle at the "trail arms."

"Fanshawe," snapped the captain, 'shoot the bull."

Fanshawe saluted, whirled and climbed into the jeep. He moved to within 30 yards of the bull and stood up, fired twice — and the bull crumpled.

Spectators shouted "ole."

Rumors Fly In Britain On Change In Call-Up

LONDON (Reuters) — Speculation that Britain is planning further major cuts in defence spending—including a reduction of manpower—became firmer with reports that conscription will be abolished and replaced with the U.S. system of selective service.

The Daily Herald reports as a fact that "selection by ballot on the American pattern" is one of four new methods of call-up which the new cabinet is considering.

The Conservative Daily Mail banner lines a report that "conscription in its present form is to be abolished," and the new form of selection "is expected to be on the U.S. pattern."

The Herald, which supports the Labor party, comments that a system of calling men up by numbers or ballots, selecting them according to the need for their qualifications and allowing them to appeal against the draft "could touch off a first-class political row in Britain because it could so obviously lead to abuses and anomalies."

Under the present system some 230,000 youths enter the armed forces every year. Miners, policemen, firemen and merchant marines are exempt. Farmers, students and other young specialists can be exempted, but have to apply for deferments.

Australians Permit Added Exports

CANBERRA (Reuters) — The Australian treasury has announced it will permit an additional £30,000,000 Australian $67,000,000) worth of goods to be imported into the country. Theasury chief Sir Arthur Fadden said Australia enjoyed a more favorable balance of trading during the last six months, but warned against "possible great expectations" for relaxation of import restrictions in the future.

MOUNTAIN EXPLORER

The first recorded crossing of Vermilion Pass in the Rockies was by the geologist Dr. James Hector in 1858.

APPOINTMENT

GEORGE S. DEACON

Appointment of Mr. George S. Deacon as General Manager of Canadian Canners (Western) Limited, Vancouver, B.C. is announced by G. G. Lister, President. Mr. George S. Deacon has held various positions with the company since 1935 in Victoria, Edmonton, Winnipeg and Vancouver. Mr. W. O. Lowrey is being transferred to Head Office of Canadian Canners Limited, Hamilton, Ontario.

DON'T PITY THE POOR GIRL!

JUST TELL HER TO TAKE . .

BUCKLEY'S MIXTURE

She'll get split-second relief as the powerful medication in Buckley's Mixture instantly spread warming, soothing ingredients through throat chest and tubes — and stops the tickle that makes her cough. Contains no syrup — safe for diabetics. 50¢ and 85¢ everywhere. That's why it is —

CANADA'S FASTEST-SELLING COUGH REMEDY

Bring the Children...

On your visits to Spokane, stop at the Friendly Hotel Spokane. guests, children under 14

To better serve our stay free with their parents.

Bring the children to see the heart of the Inland Empire . . . they're welcome, too!

- *Parking at our Front Door!*
- *Air Conditioned Silver Grill*

HOTEL SPOKANE

About the Town

By Alice Stevens

PHONE 1869 OR 1844

Twenty-one persons, friends and relatives, converged upon the Phillip Cote home at 221 Behnsen Street, to surprise Mr. and Mrs. Cote with a party in honor of the couple's 45th wedding anniversary. The evening was spent making tape recordings of congratulations. Mr. Ross Fleming, who made the tape, will have it made into a record for later presentation to Mr. and Mrs. Cote. Hostesses were their daughters, Mrs. R. Mills, Jr., and Mrs. A. Peloso, and their daughter-in-law, Mrs. L. Cote.

* * *

Dr. and Mrs. Graeme Steed, Josephine Street, attended the Ice Capades in Spokane.

* * *

Mr. and Mrs. K. H. Grenfell, Vernon Street, left Thursday for California where they will visit the former's mother and sister, Mrs. M. Grenfell and Mrs. C. Young in Los Angeles.

* * *

Dr. and Mrs. C. M. Robinson, Sixth Street, were in Spokane recently. They attended the Ice Capades.

* * *

Mrs. Thomas Murphy and daughter, Patricia Ann, have returned to their home in Spokane after visiting since Christmas with Mrs. Murphy's uncle and aunt, Mr. and Mrs. K. H. Grenfell, Vernon Street.

* * *

Mrs. Wallace Marlow and infant daughter, Susan Jayne, have left Kootenay Lake General Hospital for the home of Mrs. Marlow's parents, Mr. and Mrs. A. J. Hesse, 224 Baker Street.

* * *

Mrs. G. N. Olson, 619-A Victoria Street, has returned from Vancouver, where she spent some time with her sister, Mrs. H. K. Frederickson, who returned with Mrs. Olson for a visit here.

* * *

Major F. J. Oatts, of Denman Island, formerly of this district, who has been a guest at the Villa Motel for the past three weeks, left Thursday for Spokane after visiting friends in Nelson, Boswell and Trail.

Rotary Wives Arrange Dance

A committee of Rotary wives met this week at the home of Mrs. William Ramsay, Kootenay Street, to arrange a Valentine dance which will be held February 8.

Novelty mixer dances and surprises in boxes will be a feature of the gala affair, proceeds of which will go toward completion of the swimming pool at Lakeside Park.

Working on the committee convened by Mrs. D. P. Fairbank are Mrs. A. Godfrey, Mrs. J. Morey, Mrs. W. Clark, Mrs. T. Fox, Mrs. V. Moore, Mrs. R. H. Dill and Mrs. Ramsay.

A new member, Mrs. L. A. Bagan, was welcomed to the group.

Needlecraft By Laura Wheeler

FOR BOYS AND GIRLS

Nothing prettier for play than these adorable little baby sets! Sewing a cinch—embroidery too!

Flower embroidery for girls; teddy bears for boys! Pattern 760; to fit 6-month, 1-year, 18-month babies. Tissue pattern, transfers, directions included. State size.

Send TWENTY-FIVE CENTS in coins (stamps cannot be accepted) for this pattern to Laura Wheeler, NDN, 60 Front St., W., Toronto, Ont. Print plainly PATTERN NUMBER, your NAME and ADDRESS.

Our gift to you—two wonderful patterns for yourself, your home — printed in our Laura Wheeler Needlecraft book for 1957! Dozens of other new designs to order — crochet, knitting, embroidery, for your copy of this book NOW—iron-ons, novelties. Send 25 cents with gift patterns printed in it!

INDIAN ORIGIN

Chintz was originally a calico or cotton fabric from India, where each piece was called a "chint."

Dress Up With Marian Martin

NEW Printed Pattern

Easier to cut Sew and fit

A Printed Pattern in a wonderfully becoming style! This sheath-jumper slims, trims your figure to perfection — solos as a stunning date-dress too. Hip bands are flattering — front and back!

Printed Pattern 9369: Misses' Sizes 10, 12, 14, 16, 18. Size 16 jumper requires 3⅛ yards 39-inch fabric; blouse, 2⅛ yards.

This printed pattern assures perfect fit. Easy directions printed on each tissue pattern part.

Send THIRTY-FIVE CENTS (35c) in coins (stamps cannot be accepted) for this pattern. Print plainly SIZE, NAME, ADDRESS, STYLE NUMBER.

Send your order to MARIAN MARTIN, NDN, 60 Front St., W., Toronto, Ont.

Men's Felt Boots

For This Cold Weather

For Warmth and Comfort It's

MEN'S NYLON - FELT BOOTS

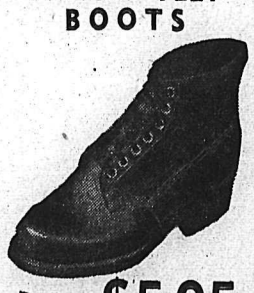

Price $5.95

Lyons SHOE STORE

411 Baker St.

How to KEEP FIT after 50

In the old days fifty seemed the signal to slow down—take things easy—watch your diet—get more rest. It's still good advice. But these days you can face fifty with many interesting and active years ahead,—active, that is, if you can avoid backache and the "tired-out" feeling, due to kidney and bladder disorders, that often develop around that age. For more than 60 years Dodd's Kidney Pills have been helping men and women of all ages to keep kidneys and bladder in good order,—helping them to feel better, to work better, and get more fun out of life. If you are approaching fifty, or past it, Dodd's Kidney Pills may help you, too. You can depend on Dodd's. 54

Institute Drafts Year's Programs

NEW DENVER — At the January meeting of the New Denver Women's Institute, the year's program as presented by the executive was accepted by the members. The meetings will be interesting and entertaining, members felt.

Standing Committees appointed were:

Agriculture, Mrs. T. Steenhoff and Mrs. J. Greenon; citizenship, Mrs. A. E. Thomas, Mrs. P. McCrory, Mrs. H. T. Butler and Mrs. J. A. Greer; cultural, Mrs. J. Bowron and Mrs. A. L. Levy; home economics, Mrs. W. Jenks and Mrs. T. W. Clarke; social welfare, Miss M. H. Butlin, Mrs. R. E. Crellin and Mrs. D. S. Brown; district board, Mrs. A. L. Harris; community club, Mrs. C. W. Nelson and Mrs. R. J. Bartlett; entertainment, Mrs. C. W. Nelson, Mrs. R. J. Bartlett and Mrs. H. Clever.

For study was a letter from the Canadian Committee on the Status of Women, Ottawa, dealing with the Succession Duty Act which will likely be changed at the present sitting of Parliament. The WI was particularly in favor of part which read "that one-half of a deceased husband's estate be conceded, for tax purposes, as earned by his widow and be not, therefore, subject to succession duty when it passes to her upon his death." A letter has been written to H. W. Herridge asking him to do all he can to make married women legal partners in the marriage.

Arrangements were begun for a Valentine tea and sale.

A booster prize was donated by Mrs. A. L. Levy and won by Mrs. C. W. Nelson. At the close of business the president, Mrs. John Taylor, caused much laughter when she read "Andy's Birthday Present to his Lady Friend."

Mrs. Craig Heads Church Group

Mrs. M. L. Craig was elected to head the Women's Federation of St. Paul's-Trinity United Church. Announcement was made after the group held its annual meeting Wednesday night in the Church Hall.

There are three vice-presidents — Mrs. E. Arnesen, Mrs. L. Catley, and Mrs. D. M. Sample. Corresponding secretary is Mrs. C. M. Coventry; recording secretary Mrs. J. E. Ludlow; treasurer Mrs. M. Richards, with assistant Mrs. J. A. Wilson. Department secretaries are Mrs. J. H. Niehaus, Mrs. Patterson, Mrs. D. Hunter, Mrs. A. Norris, Mrs. E. Horton, Mrs. Frost, Mrs. G. R. Pickering, Mrs. L. R. Hart, Mrs. M. T. Harris and Mrs. C. E. Jorgenson.

Past presidents are Mrs. J. A. Wilson and Mrs. G. A. Hoover, who headed groups from St. Paul's and Trinity Churches.

Interesting reports on 1956 activities by various committees highlighted the business session.

Devotions were led by Miss Eileen Mackenzie for the Excelsior group, and members of the Friendship Group supplied entertainment. Refreshments were served by the Unity Group.

Hell Frozen Over

HELL, Mich. (AP) — It was down-right cold in Hell Tuesday. In fact, it was 10 degrees below zero. There was a foot of snow and ice was everywhere.

As one resident put it: "Hell is frozen over."

Hell is a tiny southeastern Michigan community.

It was even colder in Paradise—13 below.

Paradise is a lake-front village on Whitefish Bay of Lake Superior in Michigan's upper peninsula.

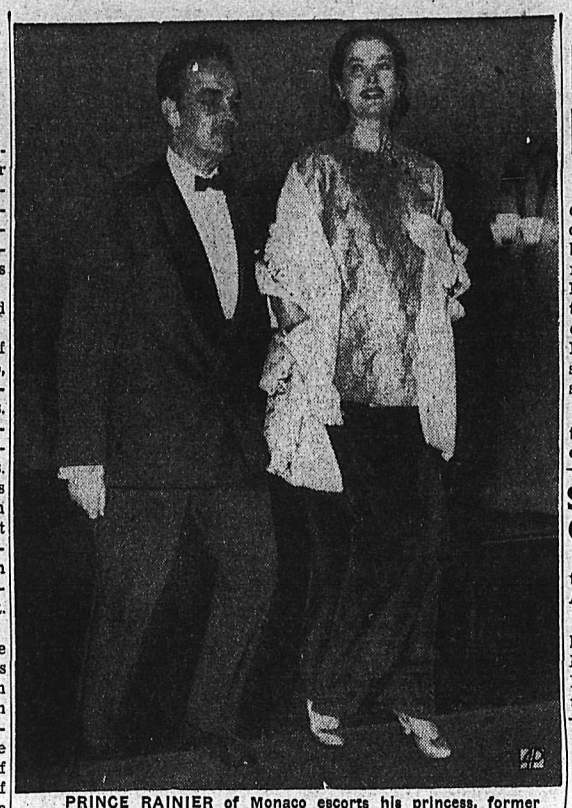

PRINCE RAINIER of Monaco escorts his princess, former film actress Grace Kelly, up steps as they arrive at Monte Carlo theatre last week for premiere of a new French movie. The princess, who is expecting her first child late this month, wears a hip-length Chinese-style brocade coat and dinner-length Oriental skirt with a stole.—AP Wirephoto.

Recipes . . .

Famous Veal Dishes Come From Europe

By MARGARET CARR

Veal in all its forms has been a favorite meat in Europe for many years. Western Europeans have generally eaten more veal than beef and as a result have developed many world-famous recipes.

The Italians savor scallopine, the Germans and Viennese revere schnitzel, and the French have developed innumerable veal stews —bourguignonne, marengo, blanquette.

Veal when treated in a popular Hungarian manner called borjupaprikas, results in a creamy dish that is faintly pink in color. The creaminess is due to the sour cream, combined with the meat and color is the result of paprika, a typical ingredient of practically every Hungarian recipe. Gentle cooking is important in the preparation of this recipe for high heat will toughen the fine-grained, delicately flavored veal and will also cause the sour cream to curdle, spoiling the delightful texture of the veal dish.

Nutmeg and lemon juice are the unusual ingredients of the braised Dutch veal steak, a simple and flavorful way to prepare steaks cut from veal leg.

The lemon juice provides not only the braising liquid but also points up the delicate flavor of the meat.

In almost every European country, you will find some variation of wiener schnitzel, similar to our popular breaded veal cutlets. The European versions call for a variety of garnishes, of which sliced lemon and anchovies are a popular duet.

HUNGARIAN VEAL PAPRIKA

1 pound veal stew meat
3 tbsps lard
2 medium onions, sliced
1 tbsps Hungarian paprika
1 tsp salt
¼ cup salt
½ cup dairy-soured cream.

Brown meat in hot lard; add onions and cook 5 minutes longer. Add paprika, salt and water. Cover pan and cook over low heat 1 hour or until meat is tender. Add more water during cooking as necessary. When meat is tender, stir in sour cream and heat thoroughly without boiling. Serve immediately. Four servings.

DUTCH VEAL STEAK

1½ pounds veal leg steak, ½-inch thick.
¼ cup lard
1 medium onion, sliced
1 bay leaf.
½ teaspoon nutmeg
1 tsp salt
¼ tsp pepper, juice of 1 lemon

Brown steak in hot fat, turning to brown well on both sides. Add lemon juice, cover pan, and simmer 1½ hours or until meat is tender. Add more lemon juice in small amounts if liquid cooks away. Four servings.

WIENER SCHNITZEL

2 pounds veal cutlet (round) or shoulder steaks
1 to 2 eggs
Water
1 cup fine bread crumbs
1½ tsps salt
⅛ tsp pepper
¼ to ½ cup lard

Pound veal, using a meat pounder or the edge of a heavy saucer, until meat is thin. Cut into individual size servings, beat egg slightly and add 1 tbsp milk or water for each egg. Dip veal into egg mixture, then into crumbs which have been seasoned with salt and pepper. Fry quickly on both sides in hot lard and serve immediately. Six servings.

New Denver Legion LA Sends Parcels

NEW DENVER — Seven boys in the armed services received Christmas parcels from Ladies' Auxiliary to New Denver branch of the Canadian Legion, the monthly meeting was informed. Recipients were Ivan Flint, John Adams, Dick MacLeod, Neil O'Neill, J. Eggleston, Harold Husborg and William Yonge.

Joint installation took place. Mrs. J. H. McDonaugh was elected standard bearer.

VANCOUVER (CP)—A 14-year-old girl, clad only in pyjamas, a dressing gown and slippers, escaped from the Girls' Industrial School Wednesday night along with a companion.

They were free for only a brief period in freezing temperatures before an unidentified motorist picked them up in Burnaby and had a garage attendant notify police. RCMP returned the girls to the institution.

Satisfactory Year Noted By New Denver Church

NEW DENVER — Satisfaction was expressed at the annual meeting of St. Stephen's Anglican Church here with parish operation during 1956.

Rev. J. A. Spurrell, who has been here for four months as rector of Kaslo-Slocan, thanked parishioners for their work and co-operation. It was hoped that more Sunday school teachers would be found. Preparation for confirmation was taking place, prior to confirmation of the candidates in the Spring.

J. L. Wilson was elected delegate to the Diocesan Synod. All officers were returned for another year.

After consideration of the proposed budget for 1957, it was decided that St. Stephen's would guarantee to pay $700 into parish funds during the year.

Reports were given by Mr. Wilson, treasurer for the parish; Miss G. L. Reynolds, secretary-treasurer for St. Stephen's; Miss M. H. Butlin for the Woman's Auxiliary work of which included the successful annual bazaar, Dorcas work and meeting of all pledges; and Mrs. J. Greenan for St. Stephen's Helpers who had raised money through bake sales and contributed to the budget.

How Christian Science Heals

"Maintaining Our Vision"

CKLN, 1240 kc. Friday, 6:15

Who borrows from HFC?

Nearly three quarters of a million Canadians like you borrowed from HFC last year. HFC is Canada's largest and most recommended consumer finance company backed by 79 years' experience in helping families solve their money problems. So if you need up to $1000, visit HFC where you may always borrow with confidence.

HFC HOUSEHOLD FINANCE Corporation of Canada

G. M. Chilton, Manager

608 Baker Street, second floor, phone 1890

NELSON, B.C.

KIMBERLEY BRANCH: 420 Howard Street, phone LU 2-2228

Education's Role in Living Is PTA Topic

"Don't discourage the child who doesn't come at the top of his class. He may have something far better than will go to make for fine living," said Mrs. T. J. S. Ferguson, well-known music teacher and former school teacher, in a talk to members of the Hume School Parent-Teacher Association Wednesday night at the school.

Speaking on the subject "Relative Values," Mrs. Ferguson pointed out that it is essential in these days of high-pressure advertising and salesmanship that we do not place wrong values on things.

"It is difficult to make things plain and simple these days," she stated. "We get confused and lose our perspective and the child becomes more confused."

"We should be able to live well in the universe. That is the purpose of education," she continued. "We are all guests in God's house, and should make the most of our lives in the short time we are here."

Special guests at the meeting were the German-speaking parents of Hume students. Eric Krieg of the Central School staff acted as interpreter and explained the Canadian system of education.

With new library books for the school as an objective, plans were made for the annual St. Valentine's Day tea to be held at the school. Mrs. J. S. McIntosh will be convener.

Mrs. C. H. Jones, president, spoke concerning a school accident insurance plan which the PTA will sponsor if parents show sufficient interest.

Miss Irene Albrecht's grade 2 room won the attendance award for the most parents at the meeting.

St. Saviour's Guild Chooses Officers

New officers were elected at the annual meeting of St. Saviour's Altar Guild.

Mrs. F. L. Paddon of Sooke is honorary president; president is Mrs. W. Turner; vice-president, Miss Emily Hamson, and secretary-treasurer, Mrs. T. Scales.

Dress Up With Marian Martin

Sew-easy; directions PRINTED on each pattern part of this new skirt! Note its smart back interest—slimming box pleats, novel belt. Make several in gay plaid, solid color woolens to mix and match with your favorite tops!

Printed Pattern 9397: Misses' Waists 24, 25, 26, 28, 30, 32 inches. Size 28 takes 2¾ yards 39-inch.

This printed pattern assures perfect fit. Easy directions printed on each tissue pattern part.

Send THIRTY-FIVE CENTS (35c) in coins (stamps cannot be accepted) for this pattern. Print plainly SIZE, NAME, ADDRESS, STYLE NUMBER.

Send your order to MARIAN MARTIN, NDN, 60 Front St., W., Toronto, Ont.

GUIDES LA HONOR MRS. LEARMONTH

Mrs. John Learmonth was honored recently by the Willow Point L.A. to Guides and Scouts when she was presented with a "Thank You" pin in recognition of her community work in Guiding.

Mrs. Learmonth's interest in Girl Guide work dates back to 1930 when she assisted Guide leader Mrs. F. Holt in making uniforms for the new company, later taking over the leadership when Mrs. Holt moved away from the area. She was president for a considerable length of time of the Local Association, and for the past three years has been leader of the Brownies, who now number 18.

Elected to the L.A. Executive for the coming year are president, Mrs. V. Howard; vice-president, Mrs. C. Linden; treasurer, Mrs. R. Haycroft, and secretary, Mrs. D. Fairbank.

Silverton WI Gives Bachelors' Dinner

SILVERTON — The Silverton Women's Institute held its annual banquet and party for bachelors and friends of members in the Municipal Hall. President Mrs. D. Senning welcomed the guests, and the dinner was supervised by Mrs. M. Deuel and Mrs. Mathews.

Whist was later played. Mrs. Janet Graham won first prize, second, Mrs. M. S. Richards, men's first went to J. B. Scaia and second to Maurice Corvin. On behalf of the bachelors, J. Mortimer thanked the group for the turkey dinner.

OLD HABIT

Blue jeans, popular with some teen-agers, were a specialty of Genoa, Italy, centuries ago, made of heavy twilled cotton cloth.

BUY ON OUR BUDGET PLAN

10% DOWN

BALANCE 18 MONTHS

Freeman's

Needlecraft By Laura Wheeler

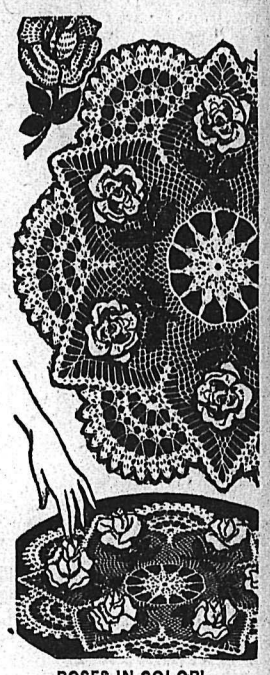

ROSES IN COLOR!

Crochet roses in color—to decorate this beautiful new doily. They stand up in likely form against their lovely background.

Pattern 603: Lifelike roses crocheted in color! Larger doily 21 inches in No. 30 mercerized cotton; smaller to match, 13 inches.

Send TWENTY-FIVE CENTS in coins (stamps cannot be accepted) for this pattern to Laura Wheeler, NDN, 60 Front St. W., Toronto, Ont. Print plainly PATTERN NUMBER, your NAME and ADDRESS.

Our gift to you—two wonderful patterns for yourself, your home — printed in our Laura Wheeler Needlecraft book for 1956! Dozens of other new designs to order — crochet, knitting, embroidery, for your copy of this book NOW—iron-ons, novelties. Send 25 cents with gift patterns printed in it!

Ache-all-over COLD?

HERE'S FASTER RELIEF THAN YOU'VE EVER KNOWN!

You'll feel a lift in minutes after that first Buckley's Cold Capsule. You'll get control of your cold fast as the four proven cold-fighting ingredients attack the annoying symptoms. Get faster relief from cold misery than you've ever known with these easy to take capsules — or double your money back. Pocket Size 35¢. Family Size 79¢. Sold Everywhere.

BUCKLEY'S EASY TO TAKE COLD CAPSULES

Annual January SHOE SALE

$10,000 WORTH OF STOCK

Reduced to Cost and Less Than Cost

SHOES FOR THE WHOLE FAMILY

Ladies' PUMPS

- Medium and High Heels
- Open and Closed Toes
- Variety of Colors

REG. $10.95

Now Only $4.95

Men's and Boys' OXFORDS

Blacks and Browns.

Values up to $15.95.

Now Only $7.95

Bargains in Overshoes on Odd Pairs at Big Reductions.

Here is your opportunity to get that extra pair of Shoes at a big saving.

NO REFUNDS

NO EXCHANGES

ANDREW'S

Leaders in Footfashion

Established Since 1902

NDC Working Out Latest Sanitary Code

WINNIPEG (CP) — A proposed new sanitary code to safeguard the quality of Canada's dairy production is being worked out by the National Dairy Council, President Fred Reynolds of Ottawa said Thursday.

The code, setting up suggested minimum sanitary standards for milk plants, cheese factories and processors, would be no elaborate "fancy Dan" affair making demands beyond the capacity of the average producer.

But Mr. Reynolds hoped that when completed, the code would be adopted by every plant in the country. If there was any delay, "we may find much more stringent and perhaps impractical standards imposed upon us."

He made the statements in a speech before the annual meeting of the Dairy Farmers of Canada, touching on the possible future of the multi-million-dollar industry in the face of changing dietary trends and demands for low-fat dairy products.

Bogart Honored At Last Rites

By BOB THOMAS

BEVERLY HILLS, Calif. (AP)—Humphrey Bogart, eulogized as a man of inspiring courage who "got all that he asked out of life and more," was honored Thursday in final rites by the great and small of Hollywood.

A star-studded assemblage gathered in the Beverly Hills church to hear the eulogy by John Houston and the Episcopal rites conducted by Rev. Kermit Castellanos. The widow had requested that contributions be made to the American Cancer Society instead of sending flowers. Bogart, 56, died of cancer of the esophagus after a year-long illness. Also surviving are his children, Stephen, 8, and Leslie, 4.

Bogart's remains will rest next to those of the late showman Earl Carroll.

A memento of his first meeting with Miss Bacall — a tiny gold whistle — was placed in the urn containing his ashes. On it was inscribed: "If you need anything, just whistle." The words are from the dialogue of their first film together, To Have and Have Not.

Canada Wants NATO Troops Held by U.K.

OTTAWA (CP) — Canada is quietly and politely urging Britain to keep its NATO forces in Europe.

London has warned that Britain may have to withdraw two of its four divisions stationed in West Germany as part of NATO's ground defence forces.

It is realized here, of course, that the United Kingdom is in hard financial straits, but at the same time it is felt that NATO has proved an effective deterrent to aggression in Europe and therefore should not be weakened.

Britain has started negotiations with West Germany for continued German financial support of British troops stationed there. Germany is contributing $100,000,000 for the 1956-57 fiscal year but Britain wants this amount doubled in 1957-58.

Canada has always paid the full cost of maintaining its troops in Germany.

WANT FIRM BARRIER

Another reason Canada wants Britain to keep its four-division army and tactical air force in Europe is military. Defence officials question the wisdom of the NATO "trip wire" or "plate glass window" concept of European ground defence, based on a thin screen of troops capable only of giving warning of enemy attack.

Gen. Charles Foulkes, chairman of the Canadian Joint Chiefs of Staff, has said that the main objection to the "trip wire" idea is that it can't prevent the enemy from overrunning Western Europe.

It would take several days before the retaliatory attacks of bomber forces could take effect. During this period the NATO shield must be capable of holding the enemy outside the NATO area, Gen. Foulkes added:

"It would be folly to allow the enemy to penetrate into the sanctuary of Western Europe to escape tactical atomic punishment . . ."

To Refuel Nautilus After 55,000 Miles

WASHINGTON (AP)—The U.S. Navy has announced that the atomic submarine Nautilus will be refuelled "for the first time" this spring — after more than 55,000 miles of travel. The Nautilus started her cruising Jan. 17, 1955. In the two years since she has piled up the 55,000 miles, most of that while submerged.

Nasser Wants Parts Of U.S. Policy Clarified

CAIRO (Reuters) — President Nasser, making his first public statement on the Eisenhower Middle East doctrine, has disclosed in a newspaper interview that he has asked the United States to explain "the vague parts."

He maintained that he is neither "pro-East nor pro-West," but said that "while Russia helped us, America froze $50,000,000" during the Suez crisis.

Interviewed Wednesday by a Greek newspaper man, Nasser said: "We have studied Eisenhower's doctrine and asked the American government for an explanation of the vague parts."

The proposed U.S. plan would give President Eisenhower authority to use economic aid and military force, if necessary, to block any Communist aggression in the Middle East.

Constantine Kuriazis, editor of the Athens Evening Ethnos, interviewed Nasser on the occasion of the Egyptian president's 39th birthday.

Nasser said that "The Russians really helped us when the West refused. When the West wanted to internationalize the canal, Russia supported our views.

"When we were attacked, Russia threatened the West.

"When we asked for wheat, and others refused, Russia gave it to us.

"These are the reasons for the Egyptian people's warm gratitude.

"While Russia helped us, America froze $50,000,000 and England $150,000,000 . . .

"This does not mean I am either pro-east or pro-west. I am pro-Egypt, and we want complete independence."

The Highways

No. 3—Grand Forks, Cascade, — compact snow, sanding. Cascade, Rossland — 1 inch snow, carry chains, Rossland, Trail, Castlegar, Nelson, Balfour, Kootenay Bay, Creston, Goatfell — compact snow, plowing and sanding.

No. 3 A — Trail, Salmo — compact snow, plowing and sanding.

Rossland, Paterson — compact snow, icy sections, sanding. Creston, Porthill — icy sections, sanding.

No. 6 — Nelway, Nelson, South Slocan, Slocan City, Nakusp, Needles — compact snow, plowing and sanding. Needles, Monashee, Vernon — plowing, carry chains.

No. 95 — Kingsgate, Cranbrook, Golden — slippery sections, sanding, good winter conditions.

Nelson, Kaslo — plowing and sanding. Kaslo, New Denver — plowing. Kaslo, Lardeau — plowing. Lardeau, Gerrard — plowing.

Alaska Highway — good, icy sections, hills sanded.

CLAMP DOWN

NEW YORK (AP) — Christopher Columbus high school starting Feb. 1 will ban dungarees, T-shirts, kerchiefs, blue jeans and pin curls for its 3700 students. Principal Edward Kolevzon says "carelessness in appearance reflects itself in poor behavior and attitude."

Macmillan Will Maintain U.S. Relations

LONDON (Reuters) — Prime Minister Macmillan said Thursday Britain does not intend to part from the United States, but added: "We don't intend to be satellites."

Macmillan, who became premier last week after the resignation of Sir Anthony Eden, said he is sure the U.S. does not want Britain to be a satellite.

He added: "The stronger we are, the better partners we shall be. And I feel certain that as the months pass by we shall draw continually closer together with mutual confidence and respect."

Canadians Win Prizes for Marksmanship

LONDON (CP) — Canada's young marksmen have captured the King George V trophy in Commonwealth shooting competition for the first time since 1933, the National Rifle Association announced Thursday.

In a second event, the crack St. Couer de Marie cadet corps from Shediac, N. B., retained the Imperial Shield for the best senior unit in the Commonwealth.

The announcement covers results of shoots held in 1955.

The King George V trophy, premier award of the imperial challenge shields competition, was put up for competition in 1925 and Canada has won it six times.

Canada, with 9088 entries, topped the list in both number of competitors and marksmanship.

The Canadians compiled an average score of 88.07 out of a possible 100. South Africa, which had 6088 entries, was second with an 88.02 average and the United Kingdom followed with 87.41.

Canadians also walked off with most of the silver and bronze medals to individual marksmen for outstanding scores. Canadians took 77 silver and 104 bronze medals compared to the next-highest total of 64 silver and 81 bronze to British youngsters.

The New Brunswick cadets turned in an average score of 99.73 of a possible 100 in retaining the shield they won the year before.

Urges Dairy Farmers to Protect Industry Till Program Effective

WINNIPEG (CP)—Gilbert Macmillan, president of the Dairy Farmers of Canada, said Thursday the federal government should take temporary action to protect the Canadian dairy industry until a full-scale program can be put into effect.

In the presidential address to the 15th annual meeting of the dairy farmers, he said:

"We must have prices for milk at the farm level that will keep efficient producers in business on a sound basis and give them reasonable assurance of a stable future."

SHOULD PAY DUTY

He recalled that the Canadian Federation of Agriculture at a recent federal-provincial conference in Ottawa had recommended a program of import duties on cheddar cheese and skim milk powder and a full revision of special agreements with New Zealand and Australia to bring them in line with these rates of duties.

Until these changes can be put into effect, he said, steps should be taken to bring the imports of these products under the terms of the Export-Import Permits Act.

"Competition from substitute products made largely from imported raw materials, much of which enters Canada either free or at a low rate of duty, is bad enough without the continual threat of imports of dairy products at present rates of duty, from countries with lower production costs," he said.

Movie Gossip . . .

Dean Stockwell, One-Time Teen-Age Star, Now Handsome Leading Actor

By BOB THOMAS

HOLLYWOOD (AP) — What a shock — to see Dean Stockwell as a youngster in Anchors Aweigh on TV one week, and find him a grown-up leading man the next!

Time does indeed march on. Dean, now a handsome lad of 20, is starring in The Carless Years for Kirk Douglas' Byrna Productions. I caught up with him to find out what has happened between Anchors Aweigh and now.

"That was my first picture," he explained. "I had been in a show on Broadway which flopped. But MGM saw me and tested me for Anchors Aweigh. I was at the studio eight years.

"They dropped me when I was 16. I guess I was in an awkward age — or maybe they thought I wasn't any good, I don't know. I finished high school and spent a year at the University of California, studying psychology and English.

"I quit and didn't do much of anything for three years. I was sort of on the bum, not knowing what I wanted to do.

"When I was dropped by MGM, I thought I never wanted to go back to acting. I resented the life I had to lead, the normal things like playing with other kids that I had been depriving of. I wasn't happy working.

EASIER THAN EXPECTED

"Last year my agents suggested that I go back to acting. I decided to give it a try. There was, after all, no other line of work I could earn a decent living from. It turned out to be easier than I expected."

Dean's first picture was Gun for a Coward at Universal-International. He has done a couple of impressive TV dramas and two studios have tried to sign him to contracts. He says no.

"I never again want to be in the position of having to do pictures the studio tells me to," he explained.

Stockwell was born into show business. His father is the singer, Harry Stockwell, and his mother was a comedienne and actress. "But they didn't push me into acting," he said. "It happened more or less by accident."

Intensely self-critical, he thinks that all of his childhood acting was "bad." The pictures he recalls with fondness were Down to the Sea in Ships and Gentleman's Agreement.

Nor did being a child star bring him happiness, he said.

"It was an upsetting period in my life," he said. " I spent a long time getting over it."

Log Birling Champs To Meet at Sooke

VICTORIA (CP) — First world log birling championship held in Canada will be staged this year at Sooke.

Prize money totalling $3000 has been guaranteed by Sooke Community Association for the event, to be held in conjunction with the annual all-Sooke day loggers' sports on Sooke river flats.

Last "roleo" was held last year at Rockford, Ill., where Jubiel Wickham of Sooke beat out his brother, Ardiel, for the world championship.

Bonaventure Launched At Belfast

BELFAST (CP) — The aircraft carrier Bonaventure Thursday was officially made part of the Canadian navy and given her new name.

Mrs. Ralph Campney, wife of Canada's defence minister, renamed her the Bonaventure after Bonaventure Island, a Canadian bird sanctuary. The carrier was originally destined for the Royal Navy as HMS Powerful but Canada bought her while still in the hull and fitting-out stage.

BIGGER CAUSE

Mr. Campney noted that the English translation of the carrier's French motto is "Not for us all alone". He added:

"None of Canada's many defence measures, of which the acquisition of this important ship is one, is taken for us, all alone.'

"No defence measure has full moral justification today unless it be designed to defend the cause of freedom of all men . . ."

Vice - Admiral Harry DeWolf, chief of the Canadian naval staff, drew attention to the battle honors won by former (British) ships of the same name and which the new Bonaventure will bear. He said:

"They (the battle honors) represent the attainment, within the ship herself, of that combination of high morale and fighting capability that alone can win battles."

German Market Possible for B. C. Products

VANCOUVER (CP) — A German trade official says that Germany can provide a market for products from British Columbia's forest industry despite competition from Scandinavian producers.

Dr. George L. Shaller, head of the German-American Trade Promotion Office in Cologne, told delegates to the annual convention of the B.C. Truck Loggers Association here that "Germany's need for lumber is very great."

"If the lumber industry would explore our market needs, there may be several opportunities that present themselves, particularly in timbers."

Dr. Shaller said Scandinavian and Baltic countries "have a very definite edge" in price competition because they are closer to Germany and freight charges are lower.

"But Germany is a business nation and, as far as Canada is concerned, we are ideal trading partners. Let's have more of it," he said.

Jack Fletcher, President of the Truck Loggers Association, told the 600 delegates that the provincial government is encroaching too far on the forest industry.

The government holds "all the aces" and now it is making "unnecessary laws and regulations."

Men in the forest industry could defeat the government encroachment by becoming "more vocal" in their support of the Truck Loggers Association and other groups, he said.

NO IMMEDIATE RELIEF FROM COLD EXPECTED

VANCOUVER (CP) — The mercury dropped to 19 above zero here early today as an Arctic air mass continued to grip Vancouver. The weatherman said there will be no immediate alleviation of the cold which set in Monday night, though "it shouldn't be too long" before there is a gradual diminishing.

Tonight's low was expected to be 20 degrees and there will be fog in low-lying areas. Heavy, chill fog hung over much of the city early Thursday.

All schools reopened Thursday at Abbotsford, 45 miles east of here, after a 3-day shutdown caused by four-foot snowdrifts and blocked roads.

SHOW BUSINESS— Johnny the Chimp sounds a note for backstage limbering up exercises by Rockettes Peggy Riley, left, and Margie Graner at New York's Radio City Music Hall.

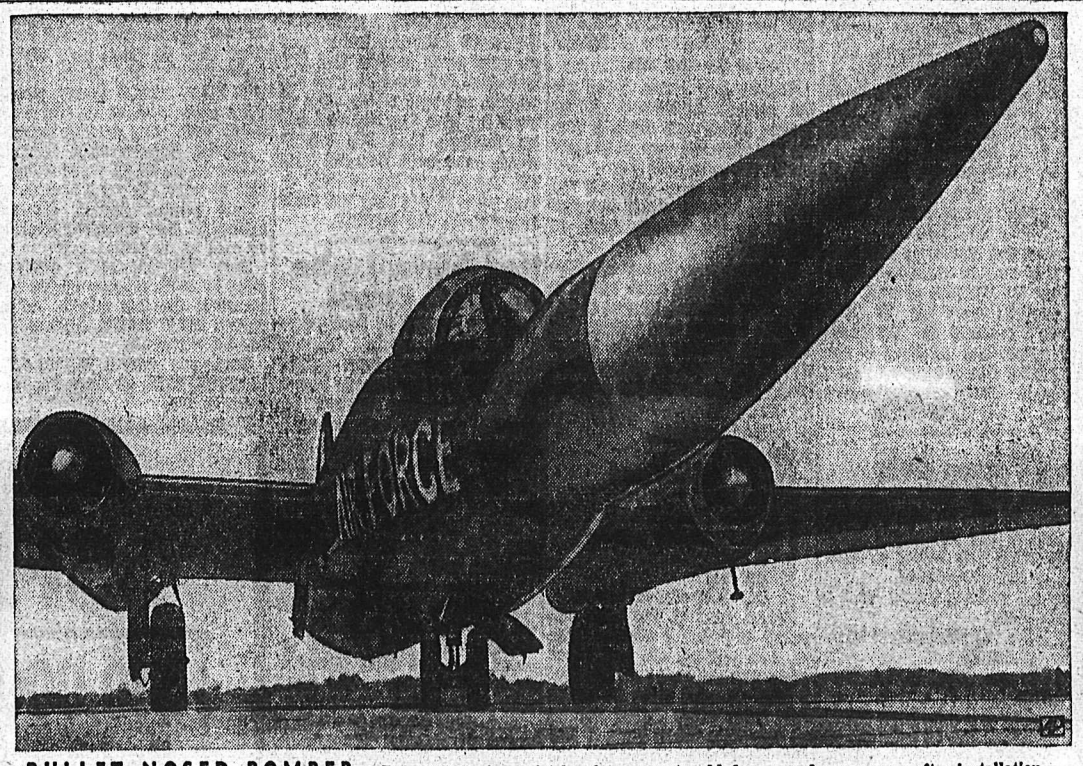

BULLET-NOSED BOMBER— This B57 Canberra jet bomber presents odd, long-nosed appearance after installation of a 17-foot Bomarc guided missile for use in tests. Plane will be used to test the automatic guidance system of the Bomarc.

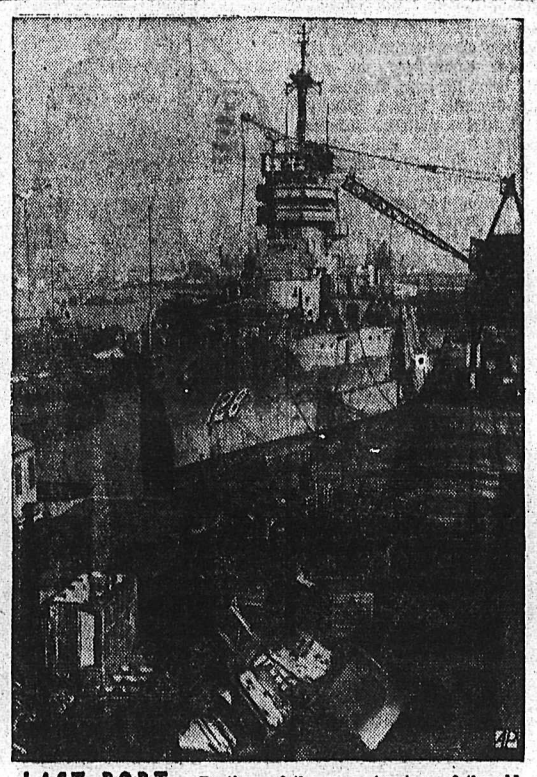

LAST PORT— Portions of the superstructure of the old battleship U.S.S. Mississippi, veteran of two world wars, rest on dock as the craft is junked in a Baltimore shipyard.

FAMILY ADDITIONS— Actor Fred MacMurray and his wife, actress June Haver, smile in Santa Monica, Calif., after adopting Laurie, left, and Katy, seven-month-old twin girls.

HEIR— Crown Prince Akihito, heir to the Imperial Throne of Japan, poses for court photographer in Tokyo for the official portrait for his 23rd birthday, Dec. 23.

PIPING IN ROME— Two shepherds from the province of Frosinone are a picturesque sight in Rome as they play their native bagpipe and fife during visit to Italian capital.

ARRIVE FOR SUEZ SALVAGE— Two German salvage vessels are towed down the Suez Canal near El Cap, Egypt, to begin work of clearing sunken vessels from the waterway.

SPORTS

DeFelice Stops 34 As Bruins Tie Wings

BOSTON (CP) — Boston Bruins held second-place Detroit Red Wings to a 2-2 National Hockey League tie Thursday night with stand-in goalie Norm DeFelice making a total of 34 saves before 12,526 fans.

It was the first test for the Bruins, in third place, since their all-star goalie Terry Sawchuk left the team and was suspended.

Veteran Detroit winger Ted Lindsay tipped Gordie Howe's blue line shot past DeFelice, up from Hershey Bears, at 13:13 of the final period for the tie.

The outcome left the Red Wings four points behind league-leading Montreals and Boston two back of Detroit.

DeFelice, who had filled in for Sawchuk earlier this year when he was ill, appeared nervous in the first period but settled down as the contest progressed. The kid, who won seven of his last eight games at Hershey, turned in 34 saves to 26 for Detroit's Glenn Hall.

REGAN IS STANDOUT

Larry Regan, a 26-year-old rookie centre, put the Bruins in front 2-1 at 8:57 of the third period on a magnificent manoeuvre. Regan jumped over one harassing defender at centre ice, got around defenceman Marcel Pronovos and slipped in a 15-footer while skating full speed.

Bill Dineen opened the scoring for Detroit in the first period but Jerry Toppazzini, notching his first goal in 13 games, tied it up in the second.

Summary:

First period—1, Detroit, Dineen (Bucyk, Kelly) 6:36 Penalties — Ferguson 2:48, Stasiuk 12:42, Reibel and Boivin 14:38, Bionda 18:35.

Second period—2, Boston, Toppazzini 14:41. Penalties—Godfrey 3:36, Hall (served by Pavelich) 4:30, Stasiuk 4:30, Howe 12:44, Flaman 12:44, Labine 15:01, Bionda, major, two minors, 19:31, Bucyk, major, minor 19:31.

Third period—3, Boston, Regan (Flaman) 8:57; 4, Detroit, Lindsay (Howe) 13:13. Penalties: Kelly 1:27, Godfrey, misconduct and a minor 12:17, Labine 12:17.

Stops:

Hall	5	12	9	—26
DeFelice	10	8	16	—34

Leafs Arrange Games With Kimberley

Nelson Maple Leafs hockey club president Norman C. Stibbs announced Thursday night that arrangements have been made for two exhibition games between Leafs and Kimberley Dynamiters.

Dynamiters, who dropped out of the Western Interprovincial Hockey League following the 1955-56 season, will host Leafs in a Sunday afternoon game January 27. Kimberley will visit Nelson for a Tuesday night contest January 29.

HOCKEY
SATURDAY
8 p.m.

Rossland Warriors
vs.
Nelson Maple Leafs

Contract and Reserved Tickets on Sale at Kootenay Stationers Today and Saturday 10:00 a.m. to 5:00 p.m.

Reserved $1.25 — Rush $1.00
Children 35c

Attention Salmo Residents . . . Tickets may be obtained at Wilson & Stenson Hardware.

Martin Plays Brilliant Goal as Trail Smokies Take Spokane 4-2

TRAIL—With goalie Seth Martin returning to the nets after a two-months absence, Trail Smoke Eaters turned back the league-leading Spokane Flyers 4-2 in a bitter battle at Cominco Arena here Thursday night.

Martin kept the Spokane club off the score sheet until 14:47 of the third period while the Smokies were erecting a 4-0 lead. He seemed headed for his first Western International Hockey League shutout of the current season when Spokane's ace right winger Lorne Nadeau exploded for two goals after a like number of Trail defence blunders.

Jack McIntyre scored twice for Trail and Grant and Bill Warwick added singles.

The victory pulled Trail to within four points of Spokane, but Flyers have one game in hand. Smokies travel to Spokane for a game Saturday.

Martin turned in a brilliant show in turning back the Flyers although called on to make only one more save than John Sofiak in the Spokane goal, 42-41. He kicked out 18 shots in the first period while Smokies were beating Sofiak once in 18 tries.

On the two goals that beat him, he had little chance. Carl Cirullo and Frank Kubasek combined to moved the puck through the defence on the first goal and Kubasek slipped a pass to Nadeau, who was uncovered at the open corner.

On the second Spokane goal Cirullo trapped a misdirected Ray Hamilton pass a little more than three minutes later to send Nadeau in again. The big fellow made no mistake.

PLAYERS TANGLE

The game was typical of those played between the two contenders—rough from start to finish Referees Al Toikko and Ed Robins had little patience with anyone wanting to mix it and assessed 13 penalties, seven going to Spokane. Flyers' Buddy Bodman received a game misconduct for pushing Referee Robins after Rock Crawford had tangled with Trail's Cal Hockley at centre ice. Hockley and Crawford received majors for their trouble.

Trail's Bill Warwick received a major penalty near the midway mark of the second period when he started swinging at Spokane's Art Jones, league's leading scorer, in a mixup around the Trail net. Jones never dropped his stick and Dave Gordichuk stepped in to tackle Warwick. They were parted by the referees and players. Jones and Gordichuk each received two-minute sentences.

Spokane's Larry Plante and Trail's Yogi Kraiger nearly came to blows after Plante had upended Kraiger inside the Trail blueline. Referees were quick to halt the flareup and Plante was given a two-minute crosschecking penalty.

McIntyre shot Trail into the lead at 16:16 of the first period when he beat Sofiak with a hard drive from just inside the blueline.

That was the only goal scored in the first period, but they wasted little time in getting down to business in the second, Bill Warwick poking a pass from Yogi Kraiger between Sofiak's pads after only one minute and eight seconds playing time had elapsed. McIntyre added another at 9:46 when he golfed a pass from Dick Warwick high into the net.

Sofiak set up the last Trail goal himself. He kicked a rebound far out in front of the net where Grant Warwick picked it up and fired it back through a maze of legs that caught the lower left corner to give Smokies their 4-0 lead.

Lineups:

Spokane—goal, Sofiak; defence: Luke, Lancien, Hodges, Plante; forwards: Jones, Gordichuk, Beattie, Toole, Nadeau, Bodman, Kubasek, Crawford, Cirullo.

Trail — goal: Martin; defence: Smith, Hamilton, Coburn, Conn; forwards: Tambellini, Hockley, B. Warwick, D. Warwick, G. Warwick, Shabaga, McIntyre, Penner, Kraiger.

Summary: First period — 1, Trail, McIntyre (B. Warwick, Coburn) 16:16.

Penalties: B. Warwick 5:30, Plante 5:30, Smith 10:50.

Second period — 2. Trail, B. Warwick (Kraiger) 1:08; 3. Trail, McIntyre (D. Warwick) 9:47.

Penalties: B. Warwick, major, 8:08, Gordichuk and Jones 8:08, Crawford, Hockley, majors, 11:52, Bodman, game misconduct, 11:52.

Third period — 4. Trail, G. Warwick 8:12; 5. Spokane, Nadeau (Kubasek, Cirullo) 14:47; 6. Spokane, Nadeau (Cirullo) 17:53.

Penalties: Plante 6:37, Coburn 9:02, Conn and Jones 19:40.

Standings:

	W	L	GF	GA	Pts
Spokane	24	13	185	143	48
Trail	22	16	167	146	44
Nelson	17	20	153	169	34
Rossland	12	26	129	176	24

NHL Scoring Lead

By The Canadian Press

Jean Beliveau of Montreal scored a goal in the only game in the National Hockey League Wednesday and pushed his lead in the scoring race to eight points.

Ski Slants

By Silver King Ski Club

Skiers will get their first look at our new ski lift this weekend. Plans are to move the upper and lower stations out to the hill Saturday and Sunday, but it will probably be a week or so before the wheels turn and skiers can enjoy a ride to the top of the slope.

When the time comes that you can take hold and ride up the hill, remember all the thought and effort that has gone into the ski lift. It is the creation of Ray and George Johnson, Roy MacKay and Henry Stevenson, although, of course, they've had plenty of help from ski-club members and the staff of Stevenson's Machine Shop.

Without the efforts of the four fellows named above, we would still have a very inefficient ropetow. Say "thanks" when you see them on the hill.

Nelson Daily News free ski classes will continue Saturday and Sunday. All members are urged to learn, at the minimum, how to snow-plow and stem turn before attempting to ski from the top of the hill. Also, remember, each student must report to a ski instructor in order to be assigned to his class.

Parking is becoming quite a problem. RCMP officials say we shouldn't park in the highway. If possible, park your car elsewhere while we try to locate more parking area.

Skiers reported the hill in excellent shape Wednesday, so it will be good skiing for the weekend. Come out and enjoy it.

And remember, for your own safety, to ski in control at all times.

Weetman Shoots Seven Under Par

TIJUANA, Mexico (AP)—Ryder Cup professional Harry Weetman of England, shooting an astounding seven under par 29 on the last nine holes, moved into a four-way leadership tie late Thursday in the first round of the $15,000 Caliente Open golf tournament.

Rallying after a bad 39 going out, Weetman fired six birdies in a row and added another on the 18th for a score of 39-29-68.

Tied with him at this stage, with a few players still to finish, were Mike Souchak, winner of the event last year, Julius Boros and a dark - horse, Len Kennett, professional at the Camp Pendleton, Calif., Marine base.

ST. BARTHOLOMEWS WINS

LONDON (Reuters) — St. Bartholomews Hospital beat Guy's Hospital 5-0 in their second-round Rugby Union cup match Thursday.

Spokane Scorers Still Dominate WIHL Derby

Don Appleton, the offensive sparkplug of Nelson Maple Leafs, scored two goals Wednesday night as Leafs bowed 6-5 to Spokane Flyers to tie Flyers' Frank Kubasek for sixth spot in the Western International Hockey League scoring race.

Appleton's 46 points, three less than Bill Warwick's fifth-place total, are 26 less than the 72 points owned by another Flyer standout, Art (The Dart) Jones, who has led the league almost since the first week of the season.

FOUR HIGH FLYERS

A quick look at the top 10 shows why Flyers need only any combination of seven Trail Smoke Eaters losses or Spokane wins to clinch first place in the four-team league. Jones, Dave Gorduchuk, Lorne Nadeau and Tick Beattie hold down the top four spots with Kubasek, as mentioned, tied with Appleton for sixth.

Other Smokies helping to populate the charmed circle are Cal Hockley and Mike Shabaga, both of whom were tied for the final rung on the scoring ladder with Mickey Maglio of Nelson. Statistics were based on performances prior to Thursday night's contest between Flyers and Smokies at Trail.

The Leaders	G	A	Pts
Jones, Spokane	39	33	72
Gordichuk, Spokane	24	30	54
Nadeau, Spokane	30	23	53
Beattie, Spokane	20	30	50
B. Warwick, Trail	23	26	49
Appleton, Nelson	26	20	46
Kubasek, Spokane	15	31	46
Hockley, Trail	24	18	42
Maglio, Nelson	21	21	42
Shabaga, Trail	16	26	42

WITH STANE AND BESOM

Results of games in the third club competition of Nelson Curling Club:

M. B. Ryalls 11, N. R. Sardich 8
W. Marr 10, E. Ramsbottom 8
D. Meakins 12, W. Triggs 10
R. Chandler 8, F. Carmichael 4
E. Leeming 14, N. R. Jennejohn 9
W. Gold 10, J. R. Bailey 9
H. Farenholtz 7, L. McEachern 10;
A. Waters 8, D. Cathcart 9;
M. B. Ryalls 6, L. Peerless 8;
E. C. Hunt 6, J. G. McMurchy 8;
N. R. Sardich 17, W. Tickner 9.

Batteries
MINING — LOGGING AND AUTOMOTIVE
Repairs to All Types
509 Lake St. Phone 896
ARROW BATTERIES

CIVIC CENTRE TONIGHT
Student
DANCE
★ ★ ★
MASTER OF CEREMONIES
MR. GARY ALLBRIGHT
DOOR PRIZES

Art Waters-Skipped Rink To Participate in Zone Curling

(Sports Editor's Note: This is the third of a series of thumbnail sketches of the three rinks representing Nelson in British Columbia Bonspiel zone playdowns at Trail this weekend. The Jim Harvey and M. B. Ryalls rinks were presented in the first two articles.)

* * *

ART WATERS, skip, was born in Nelson July 30, 1909 and began his curling career in 1932 on the natural ice surface of what was then the Nelson Curling Club, located on Smelter Hill. President of the Nelson club in 1950, when the Scottish curlers made their last previous visit to Canada, Art has spent a total of 12 years on the Nelson Curling Club executive, and was on the first executive of the Nelson Mid-Summer Bonspiel.

A rink skipped by Waters won the Summer curling championship in 1947. He has won the Kootenay Challenge twice and other events several times. He also won various club events, and has previously participated in B.C. bonspiels.

President of T. H. Waters and Co. Ltd. contracting firm, he has two sons in the Royal Canadian Navy and a daughter attends L. V. Rogers High School.

* * *

LES McEACHERN, third, was born in Nelson and made a name in badminton circles before taking up curling. He reached finals in B.C. play in his first year, 1942, at Kimberley, curling with the A. H. Allan rink.

An employee of Wood-Vallance Hardware Co. for the past 30 years, he has been their purchasing agent for the last five years. Married with three children, his Summer activities include fishing and boating. He skips his own rink in Nelson club play.

* * *

DAVE MEAKINS, second, born at Nakusp, started curling at the Nelson club in 1938. He skips a rink in club competitions. Other interests include fishing. He is a clerk at Burns Lumber Co.

* * *

BILL STERN, lead, has six years experience at the "roaring game." Born in Montreal in 1914, he started curling at Nelson. A second in club play, he has participated in local 'spiels with Art Ronmark.

Married with two children, he is manager of Whimster's commercial printing shop.

Sawchuk Mad, Not Talking

BOSTON (CP)—Terry Sawchuk, suspended Boston Bruins goalkeeper, insisted "I've quit hockey and I'm gonna stay quit," Thursday.

Surprised by newspaper men as he prepared to board a train for Detroit, Sawchuk was curt and tense.

"I'm mad. I'm not talking," he said. "I wasn't hiding out. I was locked up in my room and I didn't answer the telephone or the door. And I got news for you. I'm gonna sue four Boston newspapers for what they said about me when I get home."

Sawchuk was suspended Wednesday by Milt Schmidt, coach of the Boston National Hockey League club after he failed to show for a practice session as ordered.

He had told Schmidt Tuesday night he was quitting the team.

The suspension could be for life unless the Bruins reinstate him.

Schmidt imposed the suspension with one proviso: "If he's sick we'll have him tended to and I'll be the first to apologize to him."

Sawchuk was sought by club officials, players and newspaper men since Tuesday night when Schmidt announced Norm Defelice, 23, was being recalled from Hershey to play goal for the Bruins.

Poile Requests Police Protection

EDMONTON (CP) — Bud Poile, Edmonton Flyers' coach, said Thursday he is requesting adequate police protection in the Western Hockey League game in Brandon, Saturday night.

"I am sick and tired," Poile said, "of players having to protect themselves on the bench from the missles and abuse of the Brandon fans and going to and from the dressing room.

CIVIC CENTRE TODAY
GUYS AND GALS
SKATING
8:00 p.m. to 10:00 p.m.
DOOR PRIZE
3 L.P.
ELVIS PRESLEY ALBUMS

Skiers
The Best Selection of
SKIING ACCESSORIES
in Nelson

SKIIS Gresvig, Hammer, Olympia. All laminated and fitted with steel edges $20 to $75
SKI BOOTS Tyrol and Reikker $21.50 to $75
SKI POLES Aluminum and Dural $4.95 to $9.95
HARNESS A complete range of Safety and std. harness. $3.95 to $12.50

Full Range of Waxes, Mitts, Slacks and Parkas at Your Disposal.

DROP IN AND BROWSE AROUND AT YOUR SPORTING HEADQUARTERS IN NELSON.

Jack Boyce Men's Shop
Located Temporarily in McKay and Stretton
PHONE 160

NOW! the FC-150 4-Wheel drive 'Jeep'

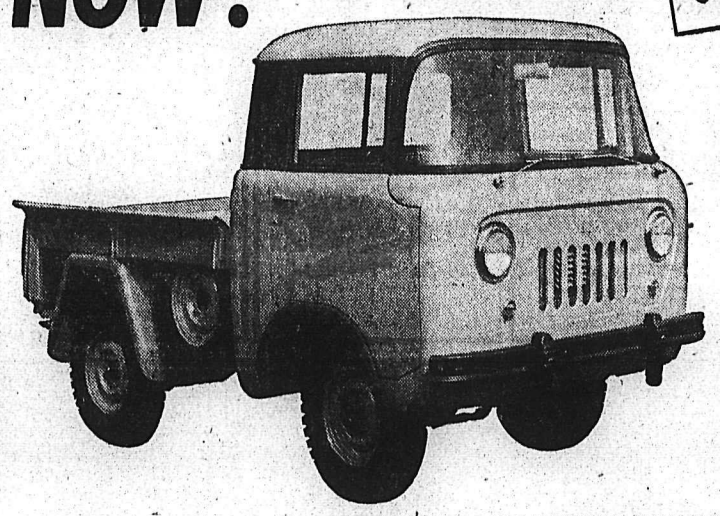

FORWARD CONTROL

MORE CARGO SPACE • GREATER MANEUVERABILITY • INCREASED VISIBILITY

New streamline styling and added convenience in the FC-150, latest addition to the 'Jeep' 4-wheel drive vehicle line. The first vehicle in its class with all the advantages of both Forward Control and 4-wheel drive.

EASIER ACCESS for both driver and passengers.

CHECK THE BIG, NEW FEATURES

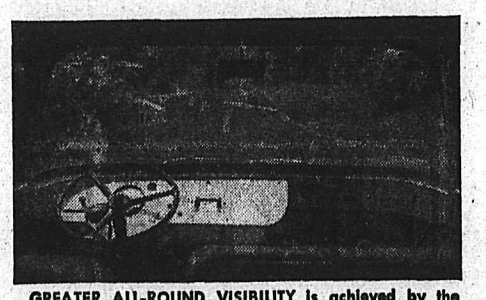

GREATER ALL-ROUND VISIBILITY is achieved by the 90° wrap-around windshield and extra large rear window.

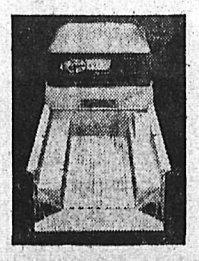

CLEAR CARGO SPACE. More room, easier to load and unload.

The FC-150, with its huge, 2000 lb. payload, amazing turning radius, plus two or four wheel drive—on or off the highway—ensures continued 'Jeep' leadership in "do-anything" versatility and "go-anywhere" mobility. For complete details of 4-Wheel Drive 'Jeep' vehicles and the over 50 pieces of special, job-proven equipment contact your local dealer or write directly to:

WILLYS OF CANADA, LIMITED
WINDSOR, ONTARIO
Canada's most useful vehicles
Built by Willys—the world's largest maker of 4-WHEEL DRIVE VEHICLES.

'Jeep' distributors and dealers offer coast to coast sales, parts and service

KW-701

DISTRIBUTORS
Sinnerud Truck & Tractor Ltd.
191 BAKER ST. PHONE 1030

LIL ABNER

HENRY

LONE RANGER

BLONDIE

SECRET AGENT

DONALD DUCK

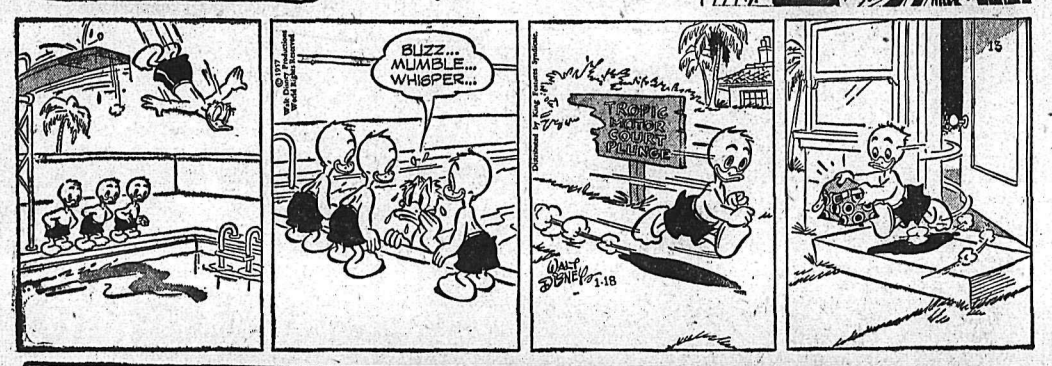

BUZ SAWYER

B. BAILEY

JIGGS

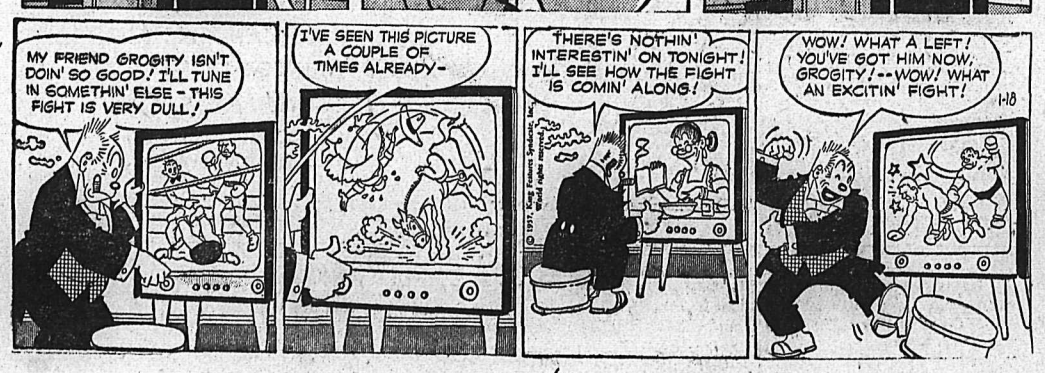

STOCK QUOTATIONS

The Daily News does not hold itself responsible in the event of an error in the following lists.

TORONTO STOCKS

(Closing Prices)

MINES	
Algom Uranium	21.00
Anacon Lead	1.82
Anglo Rouen	.52
Atlin Ruff	.28
Aubelle	.11½
Aumacho	.32
Aunor	1.85
Aumaque	.16
Barnat	.40
Base Metals	.80
Baska Uranium	.32
Bibis Yukon	.09
Brilund	.60
Brunhurst	.11½
Buff Can	.15
Campbell C	12.25
Can Met	3.50
Cassiar	8.10
Central Patricia	1.80
Chimo	1.05
Chromium	2.95
Cons Denison	17.75
Cons Discovery	3.20
Cons Halliwell	1.26
Cons M & S	27.37½
Cons Red Pop	.23
Con Sanorm	.16
Con Sub	3.00
Conwest	5.40
Copper Corp	1.17
Copper Man	.16½
D'Aragon	.35½
Donalda	.30½
East Malartic	1.32
East Sullivan	5.10
Falconbridge	41.00
Faraday	1.86
Frobisher	2.95
Geco	1.07
Geo Scientfic Pros	1.10
Giant Yel	5.15
Glen Uranium	.61
Goldcrest	.15
Gold Eagle	.08½
Golden Manitou	1.80
Gunner Gold	19.00
Harminerals	.45
Headway	.86
Hollinger	24.62½
Hudson Bay	80.50
Int Nickel	104.87½
Iron Bay	3.50
Joliet Que	.60
Jonsmith	.21½
R J Jowsey	.75
Kenville	.11
Kerr Addison	17.25
Labrador	21.00
Lakeshore	4.60
Little Long Lac	2.05
Lorado	1.45
Louvic't	.18
Macassa	1.82
Malartic G F	1.40
Maneast	.15
Maritime Mining	2.00
McLeod	1.18
Milliken	2.29
Mining Corp	20.37½
Mogul	1.85
Multi Mins	1.01
New Alger	.21½
New Delhi	.50
New Fortune	.18
New Highridge	.36
New Jason	.18
New Lund	.45
Nipissing	3.00
Nisto	.13
Noranda New	53.50
Norgold	.13
Normetals	5.80
Norpax	1.50
North Can	1.63
North Rankin	1.40
Pickle Crow	1.20
Placer Develop	12.75
Preston E D	6.90
Quebec Copper	1.10
Quebec Lab	.17
Quebec Lithium	9.50
Quebec Metallurgical	2.10
Quemont	17.50
Radiore	1.25
Rayrock	1.65
San Antonio	.60
Sherritt Gordon	7.95
Silver Miller	1.02
Stadacona	.32
Steep Rock	19.75
Slocan Van Roi	.15
Sullivan Con	3.95
Sylvanite	1.35
Teck Hughes	1.65
Temagami	4.40
Thomp-Lund	.99
Tombill	.25
Torbrit	.45
Upper Canada	.80
Ventures	39.25
Violamac	1.83
Wiltsey Goglin	.12
Wright Hargreaves	1.49
Yale	.25
Yellowknife Bear	1.75
OILS	
American Leduc	.15
Banff Oils	3.00
Bailey Selburn	19.50
Bata Petroleum	.11
Cal & Ed	26.37½
Can Admiral	.57
Cdn Atlantic	6.85
Can Collieries	6.50
Can Devonian	7.10
Can Decalta	1.15
Central Explorers	4.15
Central Leduc	8.10
Commonwealth Pete	.10
Duvex	.23½
Great Sweetgrass	1.79
Highcrest	.30
Home A	12.50
Kroy	1.15
Liberal Pete	2.35
Long Island Pete	.19½
Marigold	.33
Midcon	.70
Nat Pete	3.80
New Continental	.60
New Gas Expl	1.55
Okalta	2.65
Pac Pete	18.25
Petrol	1.38
Ponder	.70
Prov Gas	2.25
Royalite	18.37½
Stanwell Oil	.68
INDUSTRIALS	
Abitibi	33¾
Algoma Steel	115
Aluminum	115½
Atlas St	28⅞
B A Oil	46¾
Bathurst Power	58
Brazilian	8⅝
Bell Telephone	45⅝
B C Elec 4¾s	93
B C Forest	12⅞
B C Packers B	14
B C Power A	45¼
Burns A	11
Burrard A	7
Can Breweries	25½
Can Canners	13¾
Can Celanese	15⅝
Can Cement	28¾
Can Chem Co	8¼
Can Dredge	19
Can Oil	29¾
Can Pac Rly	31¾
Can Packers B	36
Cockshutt	8
Cons Gas	30¼
Dist Seagram	32
Dom Foundries	29½
Dom Magnesium	13½
Dom Steel Ord	21¼
Dom Stores	43
Dom Tar & Chem	12¼
Dom Textiles	8¾
Eddy Paper	56
Famous Players	16
Ford A	102½
Gatineau	29¼
Gatineau 5% pfd	101
Gypsum Lime	29¼
Imperial Oil	56⅛
Howard Smith	40
Imp Tobacco	11⅝
Int Metals	39⅝
Int Pete	44¾
Laura Secord	18
Loblaw B	16¾
Massey Harris	6½
McColl Frontenac	60½
Mont Loco	16
Moore Corp	54¼
Nat Steel Car	27
Page Hershey	106½
Powell River	44½
Russ Industries	12¾
Shawinigan	87
Sicks Brew	22
Simpsons A	20¼
Standard Paving	36⅝
Steel of Can	70
Union Gas of Can	64
United Steel	16½
Western Grocers A	19¾
Winnipeg Gas	14⅛

VANCOUVER STOCKS

(Closing Prices)

MINES	
Beaver Lodge	.34
Bralorne	4.00
Cariboo Gold	.50
Farwest Tungsten	.23
Giant Mascot	.25
Granduc	4.75
Grandview	.14
Hamil Sil	.03½
Highland Bell	.90
Jackson Mines	.09
Koote Base Metals	.02½
National Ex	.53
Pend Oreille	3.00
Pioneer Gold	1.60
Premier Border	.09½
Quatsino	.62
Reeves Mac	1.95
Rexspar	.48
Rix-Athabaska Uran	.68
Sheep Creek	1.00
Sherritt Gordon	7.80
Silback Premier	.13
Silver Ridge	.06
Silver Standard	.51
Sunshine Lardeau	.24
Taylor	.18
Trojan	.27
Utica	.02½
Western Ex	.40
OILS	
Altex	.24
A P Cons	.43
Cal & Edmon	26.00
Charter	2.75
Del Rio	5.70
Home	11.50
New Gas Ex	1.50
Okalta Com	7.55
Pac Pete	18.00
Peace River Gas	9.25
Royalite	18.00
Royal Can	.07¼
Sparmac	.22
United	1.85
Vanalta	.31
Vantor	1.47
Vulcan	.52
Yankee Princess	.07¼
INDUSTRIALS	
Alberta Distillers	1.55
Alberta Distillers Vt	1.45
B C Forests	12.75
B C Power	44.75
B C Telephone	46.00
Crown Zeller (Can)	20.00
Inland Nat Gas	19.00
Lucky Lager	4.05
MacM & Bloedel B	32.50
Mid Western	3.20
Powell River	44.25
Westminster Paper	23.00
Western Plywoods	16.00
UNLISTED	
Auwon	.14
Bluebird	.02
Western Mines	.43
Woodbury	.03½
BANKS	
Bank of Montreal	54.50
Can. Bank of Com.	54.50
Imperial Bank of Canada	59.50
Royal Bank of Canada	70.00
FUNDS	
Can. Inv. Fund	9.86
Grouped Income	4.19
Commonwealth Int.	8.29
Investors Mutual	11.07
Leverage	6.07
Trans Canada "C"	6.55

PHONE 1844 FOR CLASSIFIED

CUTTING DOWN

LONDON (CP) — Because of gasoline rationing detectives have been told to use public transport whenever possible. A closer watch is being kept on official auto mileage and inter - station messages "must be carried on bicycles or by hand."

Satisfies Between Meals

Yet never rich or filling

Enjoy Daily . . . Millions Do

ON THE AIR

CKLN PROGRAMS — 1240 ON THE DIAL

PACIFIC STANDARD TIME

FRIDAY, JANUARY 18, 1957

6:30—Wake-Up Time
7:00—News
7:05—March of Truth
7:10—Farm Fare
7:15—Chapel in the Sky
7:30—News
7:35—Sport News
7:40—Wake-Up Time
7:50—Rise 'n' Shine
8:00—News
8:10—Sports News
8:15—Opening Markets
8:20—Musicale
8:55—Entertainment World
9:00—News
9:05—Shopper's Guide
10:00—News
10:05—Shopper's Guide
10:15—Happy Gang
10:45—Waltz Time
11:00—News
11:05—Story Parade
11:15—Woman's World
11:30—Morning Melodies
12:00—Novelty Time
12:10—Sports News
12:20—News
12:30—B.C. Farm Broadcast
12:55—News
1:00—CKLN Reports
1:15—Matinee
1:30—Fiona Brown Show
1:45—Pacific News
2:00—School Broadcast
2:30—Trans-Canada Matinee
3:30—Sacred Heart
3:45—B.C. Roundup
4:30—Toward the Light
5:00—Bethel Fireside
5:15—Byline
5:20—Closing Markets
5:25—Musicale
5:35—Sports News
5:50—News
6:00—Rawhide
6:15—Christian Science Program
6:30—Parliamentary Roundup
6:35—Cavalcade of Melody
7:00—News and Roundup
7:30—Conversation
8:00—Vancouver Theatre
8:30—The Nation's Business
8:45—Piano—4 Hands
9:00—Songs of My People
9:30—Student Dance
10:00—News
10:15—Recital
10:30—Student Dance
11:00—NEWS Night Cap

CBC PROGRAMS

PACIFIC STANDARD TIME

SATURDAY, JANUARY 19, 1957

7:00—Marine Weather
7:15—Musical Minutes
7:30—News, Weather
7:35—Musical Minutes
7:40—Morning Devotions
7:55—Musical March Past
8:00—News and Weather
8:10—Sports News
8:15—Stu Davis
8:30—Closed Circuit
9:00—News
9:15—Saturday Serenade
9:30—Stamp Club
9:45—Sounds Fun Club
10:00—Postmark U.K.
10:30—World Church News
10:45—News and Weather
11:00—Metropolitan Opera
2:30—Don Messer's Islanders
3:00—News
3:10—Weekend Listening
3:15—Speaker's Choice
3:30—Halifax Symphony
4:00—Buff Estes Sextet
4:15—Roving Reporter
4:30—This Week
4:45—Sports College
5:00—Moods in Modern
5:25—News
5:30—NHL Hockey
7:30—News
7:35—Rhythm Pals
8:00—Halifax Theatre
8:30—Hotel Downbeat
9:00—Winnipeg Pops Concert
10:00—News
10:15—Armdale Chorus
10:30—Moods in Music

DAILY CROSSWORD

ACROSS

1. Artificial waterway
6. Work hard
11. Betel palm
12. Fruit (It.)
13. Black snake
14. Quoted
15. Member of a fraternal order
16. Sculptor's chisels
18. Synthetic ruby
19. Skin opening
22. Elevated train (colloq.)
23. Sash (Jap.)
26. Ledge
28. Alaskan river
30. Mischievous person
31. Behold!
33. Unite
34. Religion (Ind.)
36. A beau
39. Man's nickname
42. A ward
43. Subside
45. Mountain chain
46. Page number (Print.)
47. Bearded, as rye
48. Rams down

DOWN

1. Caution
2. Inland sea (Asia)
3. Head support
4. One-spot card
5. Very slow (mus.)
6. Not generally
7. Living
8. Morsel of food
9. Across
10. Anarchists
17. Regret
18. Chief deity (Babyl.)
19. Greek letter
20. Unit of electrical resistance
21. Twilled fabric
23. Supernatural object (Am. Ind.)
24. Festival (Jap.)
25. Writing fluid
27. Coquetted
29. Eskimo tool
32. Undivided
34. Door joint
35. Current of air
36. Location of Taj Mahal
37. Delineate
38. American educator
39. Unruffled
40. Sloping
41. Man's name (poss.)
44. Snake

Yesterday's Answer

S	P	E	A	R		W	E	E	P	S
H	E	L	L	O		A	L	L	O	T
A	T	L	A	S		R	A	I	S	E
F	R		S	E	W		A	T	E	
T	O	O		S	A	I	D		A	C
S	L	A	N		K	N	O	L	L	S
		M	A	G	E	N	T	A		
H	A	S	S	L	E		S	T	A	G
O	R		S	T	U	B		H	U	N
B	O	O		L	O	P		S	O	
I	M	A	G	E		L	O	O	T	S
L	A	T	E	R		T	O	R	I	I
S	S	E	N		S	P	A	N	S	

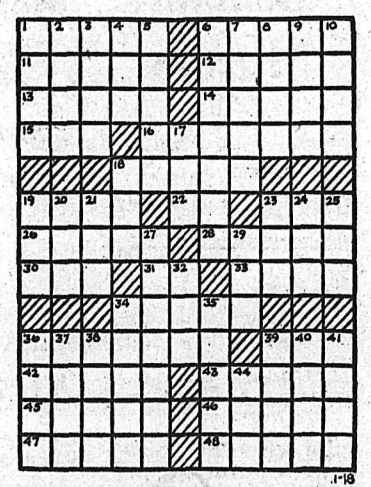

DAILY CRYPTOQUOTE — Here's how to work it:

A X Y D L B A A X R
is L O N G F E L L O W

One letter simply stands for another. In this sample A is used for the three L's, X for the two O's, etc. Single letters, apostrophes, the length and formation of the words are all hints. Each day the code letters are different.

A Cryptogram Quotation

H D R R D N R T Y Z O U H D O D B R F R F D Y F T E U R F B O Q T W I P D N A Z D E D Q D B I T O R F D N T E U — H G N T Q.

Yesterday's Cryptoquote: LET US WORK WITHOUT DISPUTING; IT IS THE ONLY WAY TO RENDER LIFE TOLERABLE — VOLTAIRE.

Distributed by King Features Syndicate

TELEVISION FOR TODAY

Times Shown Are Pacific Standard Time

KXLY TV — Channel 4

9:00 Good Morning
9:30 Search For Tomorrow *
9:45 Guiding Light *
10:00 Valiant Lady
10:15 Love of Life
10:30 As The World Turns *
11:00 Our Miss Brooks
11:30 Houseparty *
12:00 Big Payoff *
12:30 Bob Crosby Show *
1:00 Brighter Day *
1:15 Secret Storm *
1:30 Edge of Night *
2:00 Variety Time
2:15 What's Cookin'
3:00 Garry Moore *
3:45 Variety Time
4:00 Win a Dinner
4:30 Strike It Rich *
5:00 Klixy the Klown
5:30 My Friend Flicka
6:00 Regional News and Weather
6:15 Doug Edwards News *
6:30 United We Paint
6:45 Song Shop
7:00 West Point
7:30 Do You Trust Your Wife
8:00 Channel 4 Playhouse
8:30 Zane Grey Theater
9:00 Mr. Adam and Eve *
9:30 Science Fiction Theater
10:00 The Line Up *
10:30 Movie Man

KHQ TV — Channel 6

8:40 Test Pattern
8:45 Color Test Pattern
8:55 Bible Reading
9:00 Tic Tac Dough *
9:30 It Could Be You *
10:00 Home *
11:00 Price Is Right *
11:30 Tenn Ernie Ford *
12:00 Matinee Theatre (C) *
1:00 Queen For a Day *
1:45 Modern Romances *
2:00 It's a Great Life *
2:30 Elaine Gray Kitchen
3:00 Matinee on Six "Buffalo Bill"
4:30 Cliff Carl
4:45 Mr. Engineer and Little Rascals
5:45 Life With Elizabeth
6:15 Molly
6:45 Weatherwise The Front Page (C)
6:55 Newspaper of The Air (C)
7:00 Cavalcade of Sports *
7:45 NBC News *
8:00 Blondie *
8:30 Life of Riley
9:00 On Trial *
9:30 Big Story *
10:00 Code Three *
10:30 News Desk
10:35 "Homestretch"

KREM TV — Channel 2

11:45 Storyland
12:15 Featurama
2:45 Wed. Only "Hair Styles"
4:30 Popeye
4:50 Watch The Birdie
5:00 Mickey Mouse Club
6:00 Captain Midnight
6:30 Newsroom
6:40 Weather Sketch
6:45 John Daly *
7:00 Telecourse
7:30 Rin Tin Tin *
8:00 Jim Bowie *
8:30 Crossroads *
9:00 Dr. Christian
9:30 The Vise *
10:00 Ray Anthony Show *
11:00 "Africa Screams"

(Programs subject to change by stations without notice.)

SMALL INVESTMENT — LARGE RETURNS

That's the Want Ad Story — PHONE 1844

BIRTHS

HERBISON — To Mr. and Mrs. Hugh Herbison, 318 Second Street, at the Kootenay Lake General Hospital, Jan. 17, a daughter.

HELP WANTED

DECKHAND
KOOTENAY LAKE FERRY
DEPT. OF HIGHWAYS, NELSON

Salary: $233 per month. Preferably some marine experience; physically fit and alert. Applicants must be British Subjects; usual veterans' preference. For further information and application forms apply to the Chairman, Civil Service Commission, Parliament Buildings, 544 Michigan Street, Victoria, not later than February 6, 1957.

HELP WANTED — FEMALE

WOMAN OR COUPLE TO CARE for elderly woman, bedridden in own home, modern conveniences. Mrs. Hanson, Nakusp, B.C.

WANTED — YOUNG LADY FOR clerking position with some typing experience. Apply Box 10818, Nelson Daily News.

WOMEN WANTED 2 MORNINGS a week for housecleaning. Phone 672-R after 4.

AUTOMOTIVE, MOTORCYCLES, BICYCLES

MERCURY
LINCOLN
Meteor

BEACON'S BETTER BUYS

"Safe Buy" Used Cars

1955 Meteor Fordor Green.
1955 Meteor Fordor Blue.
1954 Meteor Tudor Custom.
1954 Monarch Spt. Sedan.
1954 Austin Somerset.
1953 Chev. BelAir
1952 Hudson Pacemaker.
1949 Plymouth Tudor.

COMMERCIALS

1948 Ford ½-Ton
1951 GMC ½-Ton

ALL MODELS OF 1957 NOW IN STOCK

Beacon Motors Ltd.
701 Baker Street
Nelson, B. C.
Mercury - Lincoln - Meteor

1957 FARGO TRUCKS IN STOCK

1 — 700 - 3½ Ton H.D.
171" Wheel Base, 900x20 tires, 216 horsepower motor.

2 — T 900 6 Ton Tandem
1-192" wheelbase and 1-174" wheelbase, 232 horsepower motors 1000x20 14-ply nylon tires, 38,000 lb. rear axles, air brakes, 3 speed auxiliary, power steering.

1 — D 900 - 6 Ton
Single axle, 192" wheelbase, 232 horsepower motor, 1000x20 14-ply nylon tires, 2400 lb. rear axle, 3 speed auxiliary, power steering, air brakes.

For information, contact
Mr. Clarence Rollheiser,
Haddad and Gartside Motors Ltd.
Cranbrook, B.C.
Phone Juniper 6-3062

(Continued in Next Column)

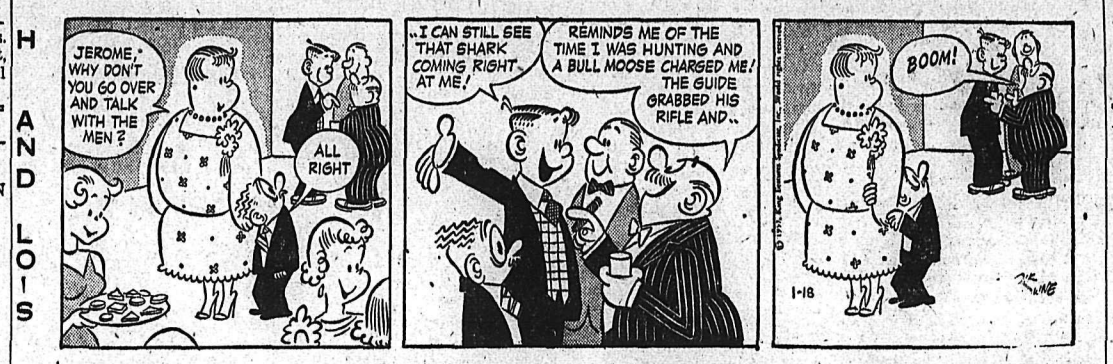

AUTOMOTIVE, MOTORCYCLES, BICYCLES (Continued)

New '57 FORD

SEDANS
TUDORS
RANCH WAGONS
SEDAN DELIVERY

20% Discount on

1—New '56 FORD V-8 PICKUP.
1—New '56 FORD 6-CYL. PICKUP.
1—New '56 FORD FAIRLANE SEDAN.

1956 Fairlane Demonstrator
Automatic, Power Steering
$500 Off

1956 Ford Victoria
Automatic, Power Windows, Radio
$3195

1955 Plymouth 4-Door Sedan
2-Tone Paint, Radio
$2195

1954 Ford 4-Door Sedan
Black
$1695

1953 Pontiac 4-Door Sedan
2-Tone Paint, Radio
$1395

1953 Plymouth 4-Door Sedan
Hi-Drive, Radio
$1295

1952 Chevrolet 2-Door
Radio, Seat Covers
$1195

MEL BUERGE Motors Ltd.
608 Vernon Street
Nelson, B. C.

JUST ARRIVED!
Car Load 1957 Volkswagens

Travel Anywhere for Less Than a Cent a Mile in This Amazing Volkswagen.

OUR CHOICE OF GOOD CLEAN USED CARS HAS NEVER BEEN BETTER

Parkview Motors LIMITED
323 Nelson Ave. Phone 1454
Nelson, B. C.

BUSINESS AND PROFESSIONAL DIRECTORY

ASSAYERS AND MINE REPRESENTATIVES

E. W. WIDDOWSON & CO.
Assayers, 301 Josephine St., Nelson

H. S. ELMES, ROSSLAND, B.C.
Assayer Chemist Mine Rep.

ENGINEERS AND SURVEYORS

G. W. BAERG, B.C.
LAND SURVEYOR
Box 34, Fruitvale, and
373 Baker St., Nelson, B.C.

BOYD C. AFFLECK, M E I C
BC Land Surveyor, P. Eng. (Civil)
218 Gore St. Nelson, Phone 1238

MACHINISTS

BENNETS LIMITED
Machine Shop Acetylene and electric welding, motor rewinding. Phone 593 324 Vernon St.

LIVESTOCK, POULTRY AND FARM SUPPLIES, ETC.

FOR SALE — TWO - YEAR heifer. Apply Mrs. George Popoff, Appledale, B.C.

COW FOR SALE — JUST freshened. Fred Fillipoff, Shoreacres.

FOR SALE — BULL CALF, 5 weeks old. Apply Alex Efonow, Crescent Valley.

AUTOMOTIVE, MOTORCYCLES, BICYCLES (Continued)

REUBEN BUERGE Motors Ltd.
323 Vernon St., Nelson, B.C.
Your Friendly
CHEVROLET, OLDSMOBILE, CADILLAC DEALER

Guaranteed Used Cars

1957 Chevrolet Bel Air Sedan
1957 Chevrolet Sedan Delivery
1957 Chevrolet ½ Ton Pick Up
1957 Chevrolet Sedan
1956 Chevrolet Sedan
1956 Ford Fairlane
1955 Chevrolet Station Wagon
1954 Ford Sunliner Convertible
1954 Mercury Sedan
1954 Austin Sedan
1954 Buick Super Holiday Coupe
1953 Chevrolet Coach
1953 Austin Sedan
1953 Ford Sedan
1953 Mercury Sedan "New Motor"
1952 Pontiac Sedan
1952 Chevrolet Sedan
1952 Chevrolet Coupe
1952 Meteor Sedan
1951 Ford Sedan
1950 Ford Sedan
1950 Chevrolet Sedan
1950 Pontiac Sedan

Your Choice of A-1 USED TRUCKS

1956 Chevrolet ½ Ton
1956 Ford ½ Ton
1952 Ford ½ Ton
1952 Studebaker ½ Ton
1951 Studebaker ½ Ton
1951 G.M.C. ½ Ton
1950 Chevrolet ½ Ton
1950 Ford ½ Ton

FOR SALE — TANDEM LOGging trailer and sub frame, bunks and power winch, all in good shape, good tires, or trade for tandem rear end for 5-ton truck. Box 680, Grand Forks, B.C.

(Continued in Next Column)

AUTOMOTIVE MOTORCYCLES, BICYCLES (Continued)

1957 AUSTIN A-50
1956 BUICK Sedan
1956 AUSTIN A-90
1956 FORD Fairlane 4-dr.
1956 METEOR 2-Door
1955 CHEV. Belair Hardtop
1955 CHEV. SEDAN
1955 AUSTIN A-50
1954 CHEV. Belair
1954 AUSTIN
1953 METEOR SEDAN
1953 FORD 2-Door
1953 PONTIAC 4-Door
1952 PLYMOUTH
1952 CHEV. 4-Door
1955 GMC PICKUP
1953 CHEV. PICKUP
1951 CHEV. PICKUP
1949 FARGO PICKUP

WE PAY CASH FOR LATE MODEL USED CARS

McElroy Motors
803 Baker St. Nelson, B.C.
Phone 2000

COTTONWOOD WRECKING Service, Used Austin, Prefect and Hillman parts for 1949-50-51 models. 24 Ymir Road. Phone 1363-L-2 or write Box 382.

FOR SALE 1946 CHEV. 2-DOOR, radio, heater, good condition, completely winterized. — Phone 447 between 4:30 and 6:30 p.m.

PUBLIC NOTICES

NOTICE
IN THE MATTER OF THE INCORPORARTION BY PRIVATE BILL OF MEDICAL SERVICES ASSOCIATION OF BRITISH COLUMBIA

NOTICE IS HEREBY GIVEN that applicatoin will be made on behalf of Joseph H. Armitage, John C. Broatch, John T. Cummins, Stephen A. Jennings, Archibald L. McLellan, John C. Poole and Seiriol L. Williams, all of the City of Vancouver, Province of British Columbia, George W. Wilson of the City of Trail, Province aforesaid, C. James Abrams of the City of New Westminster, Province aforesaid, to the Legislative Assembly of the Province of British Columbia at its next session for an Act to incorporate Medical Services Association of British Columbia as a body corporate and politic for the purpose of acquiring and taking over as a going concern the undertaking presently carried on in the City of Vancouver and elsewhere in the Province of British Columbia of Medical Services Association, a society incorporated under the "Societies Act", with all of the assets and liabilities thereof, with power to furnish prepaid medical, surgical and obstetrical care to groups, families and individuals on a non-profit, prepayment and voluntary basis, and with such other powers as shall be conferred by such Act, or as are incidental or conducive to the attainment of the objects and the exercise of the powers of the Association, including the power to purchase, sell, mortgage, lease or otherwise deal with real and personal property.

DATED at the City of Vancouver in the Province of British Columbia this 20th day of December, A.D., 1956.

DOUGLAS,
SYMES AND BRISSENDEN
Solicitors for the Applicants
310, 717 West Pender Street,
Vancouver 1, B.C.

FOR SALE MISCELLANEOUS

DEALERS IN ALL TYPES OF used equipment, mill, mine and logging supplies, new and used wire rope, pipe and fittings, chain, steel plate and shapes. Atlas Iron & Metals Ltd., 250 Prior St., Vancouver, B.C., Ph PAcific 6357.

HOUSEHOLD FURNITURE FOR sale. Phone 1924-L.

HEALTH FOOD CENTRE OPEN day and evening. 924 Davies St.

PIANO FOR SALE, $100. PHONE 1669-L.

WANTED MISCELLANEOUS

WANTED — SEVERAL MILLION feet of private timber, stumpage loses. We have cat, logging truck, jammer and other logging equipment. Will set up mill in your timber. Apply Box 10814, Nelson Daily News.

WANTED TO BUY — TIMBER and bush land in vicinity of Kootenay Lake. Apply Box 2736, Nelson Daily News.

WANTED — CLEAN COTTON rags without buttons, 10c lb. delivered to The Daily News.

WANTED — BABY'S PLAY PEN in good condition. Phone 185-X-2

PROPERTY, HOUSES, FARMS, ETC., FOR SALE

AN EXCLUSIVE SPECIAL

1—A beautiful 5-year-old home with 3 developed lots and a splendid view. Has large L.R. with "L" dining room, splendid modernistic K. with ample cupboard space, nice den with fireplace, toilet and basin, all on ground floor. — Upstairs consists of 3 large B.R.s with closets. Master B.R. has double closets. Hardwood flooring up and downstairs. Wired for TV and electric stove. Basement has high ceiling, wash tubs and large electrified H.W. tank. New type coal and wood furnace with blower attachment which could be converted to oil. Heats with 7 tons of coal per year. Full price of this splendid family home is **$19,000**
With approximately $10,000 cash down!

2—A first class duplex — each having 2 B.R.s, L.R., D.R., K. and bathroom. Also basement and individual furnaces. Located on 2 lots, very close in. Full price is **$16,500**
Very good terms.

3—A first class buy in an older type home, but in good condition. 3 B.R.s, L.R., D.R., K. and bathroom. Also has 2-roomed suite in basement — self contained — and renting for $35 per month. A 2-car garage on property, which consists of 4 developed lots. House is heated by hot water. Wired for electric range. Full price is only **$8950**
With only $2400 cash down payment and take over agreement for sale.

4—2 very good level lots, Uphill. **$1400**

5—A 3-B.R. home in Fairview; very well located on 2 nice developed lots. L.R., K., 1 B.R. and bathroom on main floor; 2 B.R.s upstairs. Full basement and coal furnace. Almost new garage of easy access on lane. Full price, only **$8500**
With very good terms!

6—An older type 3-B.R. home on Robson St., just off Stanley St. Has L.R. and large family K. downstairs and the 3 B.R.s and bathroom are upstairs. 2 nice level developed lots. Full basement. — Full price for quick sale is only **$4000**

7—A 2-B.R. home in Cottonwood City—just off south highway. Has good K. and L.R., 2 B.R.s and modernistic bathroom. — Has own water system and electric pump. Located on level ¼ acre. Can be bought for cash at only **$3000**

8—Some very good lots in Fairview to particular buyers. Ask about these.

9—2-B.R. house for rent, ¼ mile from ferry on North Shore. **$35**

Herb Peacock
REAL ESTATE AND INSURANCE AGENCY
Wm Kalyniuk, salesman.
PHONE 68 532 WARD ST.

UPPER FAIRVIEW

New 3-bedroom home. H.W. floors throughout. Modern kitchen with G.E. electric range. Full basement, oil heat. 5% NHA mortgage monthly payment including taxes, $67.50.

Apply Box 119 Ph. 1304-R

FOR SALE — 8x16 FULLY INsulated plywood house trailer, with propane cook stove and tank, Coleman oil heater, Parkhill bed (chesterfield), 1 spare tire and wheel. Has built-in cupboards and very roomy for size. Apply John W. Davis, Blueberry Creek via Trail.

(Continued in Next Column)

PROPERTY, HOUSES, FARMS, ETC., FOR SALE (Continued)

We have a really lovely large house 4 blocks from Safeway, with 3 bedrooms, bathroom and large sleeping porch on 2nd floor. Spacious entrance hall on main floor, large living room with fireplace; large dining room, all beautiful oak flooring. A well appointed kitchen, wired for range. Full basement, automatic oil furnace and drive-in garage on nice corner. Full price **$14,000**
Terms. View by appointment only.

2 ACRES NEAR CITY LIMITS ON FALLS STREET
with 2 houses, one with 7 rooms and bath. (vacant), one 2 rooms and bath (rented). First class, 2-storey dairy barn 60x30 cement foundation, walls and floor. Would make a good chicken house for 1000 birds. Small down payment to reliable party. See us about price and terms.

DUPLEX, CLOSE IN
Nice location. — Two entirely separate 3-bedroom homes with L.R., D.R., entrance hall and kitchen. Oak flooring. — Basements and hot air furnaces. All in tip-top condition inside and outside. Good revenue: always rented. Terms. Full price **$14,500**

McHardy Agencies Ltd.
Real Estate and Insurance
554 Ward St. Phone 135

EXCLUSIVE LISTING IN FAIRview. One of the most beautiful family homes situated on 3 lots consisting of L.R., D.R., kitchen, knotty pine study room, B.R. and bathroom downstairs; upstairs 3 B.R. and storage room. Newly redecorated and modernized. Automatic stoker. Price $11,500. Terms. P. E. Poulin, Real Estate Agent, 582 Ward St., ph. 70.

BUILDING LOT FOR SALE. — 50 by 250 Fruit trees, water. Close in Phone 1757-R.

MACHINERY

Pole Makers
Loggers
DON'T STAND IDLE THIS WINTER

Just Arrived:
A Carload of the New Model
John Deere Crawler Tractor

These have:
5 Speeds Forward
5 Speeds Reverse

Available NOW with hydraulic angle tilt dozer, hydraulic controlled Gearmatic winch, and operator's guard.

See H. "Fritz" Farenholtz, C. Ross or Alex McDonald

MAC'S
WELDING & EQUIPMENT CO., LTD.
614 Railway St. Nelson, B.C.
PHONE 1402

Used Equipment

CATERPILLAR D-7 CRAWLER TRACTOR
Hydraulic Angle Dozer
Extra Set of Chains and Shoes
— Low Priced Bargain —

1955 INTERNATIONAL TD-9 CRAWLER TRACTOR
Hydraulic Angle Dozer
Logging Winch
Operators Guard
New Condition

1952 INTERNATIONAL TD-14A CRAWLER TRACTOR
Hydraulic Angle Dozer
Logging Winch
Operators Guard

1949 INTERNATIONAL TD-14 CRAWLER TRACTOR
Hydraulic Angle Dozer
Operators Guard

CENTRAL TRUCK & Equipment Co.
702 Front St
Phone 1400 Nelson B C

PERSONAL

THE COLONIAL HOTEL, SPOkane, Washington. Clean, quiet rooms w/wo bath at low rates Main and Post opp Penney's and Payless Store. Parking nearby

ALCOHOLICS ANONYMOUS — Box 388 or phone 366-R.

RENTALS

UPPER DUPLEX FOR RENT — 2 blocks from Baker on Josephine, three good rooms and bath, electric stove, oil heater. Phone 933-X.

FOR RENT — UNFURNISHED, 2 large rooms, ground floor, kitchenette, bathroom, fireplace, well heated, use of telephone. Phone 135 or 1065-X.

SMALL OFFICE AND WAREhouse with shelving conveniently located in Truck Terminus Bldg on ground floor Phone 77 for particulars.

FOR RENT — NORTH SHORE 3-room cottage, winterized, 2½ miles east of Nelson Ferry. Ph. 156, Nelson.

2-ROOM FURNISHED SUITE, also unfurnished 3-room suite, close in, reasonable. Ph. 1718-R or apply 414 Silica.

2 CLEAN HOUSEKEEPING RMS in private home. Heat and hot water. To suit quiet, respectable business people. Phone 335-X.

HOUSEKEEPING OR SLEEPING room furnished. Gas stove, frig., automatic heat. Weekly or monthly rates. 171 Baker.

COMPLETELY RENOVATED 2-bedroom suite, central, wired for electric range. Phone 894-R eves.

AVAILABLE FEB. 1 — 3-ROOM heated, furnished apartment. Ph. 1715-Y.

3 - ROOM FURNISHED HOUSE for rent. Phone 126-L or apply 319 Observatory.

FOR RENT — 3 RM. FURNISHED heated apartment. Close in. Ph. 839-R.

FURNISHED 2 - ROOM SUITE— ground floor. Phone 491-L or call at 140 Baker.

APARTMENT FOR RENT—PH. 316.

NORTH SHORE MOTEL RENTals—singles, doubles. Ph. 1684.

FOR RENT — FURN. HEATED apartment. Apply 713 Victoria.

FOR RENT — 3 AND 4 ROOM partly furn. apts. Phone 1331-L.

CASTLEGAR — 4 - BEDROOM house, $35.00. Phone Nelson 296.

GARAGE FOR RENT ON GORdon Rd. Phone 1272-L.

2-RM. STE., AND 4-RM STE. PH. 217-R.

FURNISHED APT. — PRIVATE entrance. 412 Silica St.

LOST AND FOUND

FOUND — HUDSON'S BAY BAG containing 4 articles. Owner may have same by identifying and paying for this ad. Apply P. Pereverzoff, Crescent Valley.

LOST — PAIR LADIES' GLASSes in gold colored case. Phone 1237-L.

BUSINESS OPPORTUNITIES

FOR SALE — GENRAL CLOTHing store, Osoyoos, B.C., chiefly men's wear, in operation past 9 years (owner deceased). Business will continue until sold. Phone 438-X, Nelson.

ROOM AND BOARD

BOARD AND ROOM FOR young gentleman. Phone 1179-X.

Nelson Daily News

Price per single copy 6c Monday to Friday, 10c on Saturday

Subscription Rates

By carrier per week in advance	35c
By Mail in Canada outside Nelson:	
One month	$ 1.25
Three months	$ 3.50
Six months	$ 6.50
One year	$12.00
By mail to United Kingdom or the United States	
One month	$ 1.75
Three months	$ 5.00
Six months	$ 9.50
One year	$18.00

Where extra postage is required above rates plus postage

For Delivery by carrier in Cranbrook phone Mrs. Wm. Stevely;
In Kimberley Mr. G. A. Bate;
In Rossland Mrs. Ross Saundry; and
In Trail Mrs. Syd Spooner.

CLASSIFIED DISPLAY

Reg. $275.00
DEMONSTRATOR SPECIAL
$226.00

Bennetts LTD.
MACHINE SHOP
324 Vernon St. Phone 593
Nelson, B.C.

WINNIPEG (CP) — Winnipeg grain cash prices:
Oats, No. 1 feed, 72¼.
Barley, No. 1 feed, 1.00.

ANCIENT CAPITAL

Damascus in Syria is believed to be the oldest continuously inhabited city in the world.

Gales Lash Eastern Canada

By The Canadian Press

Eastern Canada today continued its unequal struggle with the week-long cold siege, despite increased traffic in storm centres.

The Maritimes cringed before gale - force winds which brought more than a foot of snow to some regions and the weatherman warned more extremely cold air is on the way.

Southern Ontario got some relief although overnight temperatures remained below zero.

Only the prairies saw any real thawing, however, as warm air continued to flow down from the Arctic and there were indications the supply may be running out as Churchill, Man., registered 15 below. Northwestern Ontario was still the coldest area with Armstrong reporting 35 below and the Lakehead 19 below.

In Nova Scotia, southern New Brunswick and Prince Edward Island an intense storm moved up from the northeastern United States, raising temperatures but bringing howling winds and snow —lots of it. Roads and streets were blocked throughout the provinces.

In Manitoba, the forecast was for continuing cold weather with a little snow, but 25-mile-an-hour winds from the northwest would make it feel colder than that.

Alberta and Saskatchewan both looked for another day of relief, with temperatures hovering around 20 above, while British Columbia was to have 20- and 30-above readings again today.

ESKIMO COLD

Following in the wake of the bitter weather, there was the usual crop of odd stories.

In Ottawa, where 30-below readings were common for several days, even an Eskimo felt the cold.

Paulette Anerodluk, a translator with the northern affairs department, was one of several office workers sent home Tuesday when one of the government's old office buildings was too cold to work in.

Miss Anerodluk said she was colder than she had ever been in Coppermine, N.W.T., where she was born. But instead of blaming it on the "damp" cold as most westerners do, she said it was her clothes. "We wear proper clothes for the cold in the north."

Market Trends

NEW YORK (AP)—Steels and aircrafts were actively traded as the stock market retreated late Thursday.

Key stocks declined from fractions to around two points.

Besides Nickel, Canadian issues on the lower side included Canadian Pacific, Distillers-Seagrams, Granby and Hudson Bay Mining. Walker - Gooderham was up a point.

TORONTO (CP) — The stock market was lifted slightly in the closing minutes but the rally wasn't nearly strong enough to prevent a moderate decline.

Uraniums climbed consistently as Algom led with a 2¼ - point gain. In early activity it added three points at a new high of 21¾. Pronto climbed 60 cents in heavy turnover.

MONTREAL (CP)—Except for scattered strong spots, industrial stocks were lower Thursday on the Montreal and Canadian exchanges. Price changed ranged to a point and more in moderate turnover.

Aluminium advanced 2½ while International Nickel dropped 1⅛ in base metals. Papers moved off as International and Great Lakes dipped a point. Refining oils were mixed with Canadian up ⅝ and Imperial off a similar fraction.

Calgary Livestocks

CALGARY (CP) — The cattle market was strong and active at the stockyards Thursday, with 750 cattle and 50 calves being offered. Bulk of the light offerings were good butcher steers and heifers.

Good and choice butcher steers steady to strong; common and medium grades fully steady; good and choice steers over 1200 lbs. mostly in 16-17 range.

Good and choice butcher heifers steady to strong; cows firm, with odd sales up to 10.30; bulls steady; all classes of stocker and feeder steers firm; veal and butcher-weight heifer calves steady to strong.

Choice steers 18.25-18.75; good 16.50-18; medium 14-16; common 12-14; choice heifers 15.50-16; good 14-15; medium 12-13.50; common 10-11.50; good cows 9.50-10; medium 8.50-9.25; common 7.50-8.50; canners and cutters 5.50-7.50; good bulls 11-11.75; common to medium 8-10.50; good feeder steers 16-17; good stock steers 15-16.50; common to medium 12-15; good stock steer calves 15.50-17; good butcher-weight heifer calves 15.50 - 17; good to choice veal 17-19; common to medium 13-16.

Hogs steady 27 a grade; sows 25 higher $15 liveweight.

Lambs weak to 50 lower 17.50-18.

"LIFE CAN BE SERIOUS"
ESPECIALLY
AT INCOME TAX TIME.

So prepare now, buy yourself the book that is a first-rate tax guide.

"YOUR INCOME TAX"
by
H. C. Rogers, C.A.

As a special service you can get supplements to the Income Tax Act merely by sending in the attached card.

Courtesy Hallmark Cards

MANN DRUGS LTD.

Didn't Know the Empire Could Be Rocked So Easily

NORTH VANCOUVER, B.C. (CP) — An attractive 39-year-old North Vancouver housewife was home from England today, still shocked at the fuss caused by a letter she wrote to a London newspaper.

Mrs. Lucy Prentice, interviewed with her 49-year-old husband, Gordon, said of the letter she wrote to the London Evening News:

"I had no idea it was going to cause such a furore. I never had any idea the British Empire could be rocked so easily."

Mrs. Prentice complained in her letter about unsanitary plumbing in British hotels, cracked and broken china, lack of heating and poor service after a 2000-mile tour of Britain from "one end to the other". She wrote the letter three days before she left London.

She said she regretted only one phrase — the one that said the "British Empire is not worth saving."

"Sometimes we say things in the heat of argument that we later regret," she said. "That letter was written through the eyes of an irate average tourist."

"But I was not ashamed of what I had to say. I signed my name."

The letter provoked strong protest from all over England in letters to the editors — a favorite British outlet for discussion — and other criticisms.

Mr. and Mrs. Prentice said they were criticised for not staying and eating in the best places.

"Well, while in London we stayed at the Cumberland Hotel at $10.50 a night for a couple," said Mr. Prentice. "It certainly wasn't Skid Road."

"They blame everything on the war still," he said. "Fuel is shut off at 4 p.m. because of rationing. But a few hundred dollars on caulking the windows are all that is needed."

"The windows were loose so all the fuel in the world wouldn't keep the place warm."

Acquit Driver in Negligence Charge

VANCOUVER (CP) — Lloyd Robert Rae, 25-year-old Powell River, B.C. millworker, was acquitted in assize court of a charge of criminal negligence arising from a traffic accident last summer in Powell River.

Rae was driving a car June 7 when it left the road and struck a stump. Raymond E. Bury, a passenger, was killed.

The assizes jury returned a verdict of not guilty on the direction of Mr. Justice T. W. Brown.

CHARM
BEAUTY SALON
All Beauty Culture and Cold Waves.
Medical Arts Bldg.
Phone 1922 Ste. 211
Helen McCallum, Prop.

Ask Your Grocer for
Ellison's U-Bake Bread Mix
Whole Wheat or White
It Makes Excellent
Home Made Bread.
PHONE 238
ELLISON MILLING
& ELEVATOR CO. LTD.

Business Spotlight . . .

Retiring Chairman Stores Banks' History in Lifetime Memories

By FORBES RHUDE
Canadian Press Business Editor

The place we were talking about was a bank. Its ledger keepers stood on low platforms in front of high desks. There were no typewriters or adding machines and all the employees were men.

It might have been something out of Dickens but it wasn't. It was out of the lifetime of the man who was telling me about it — Byron S. Vanstone, retiring chairman of the Toronto - Dominion Bank.

All about him now were the facilities of a big modern financial institution — run in considerable part, incidentally, by women.

His working career had spanned the time from late Victorianism to the age of automation and pointed up dramatically the changes to which people have had to adjust within a relatively few years.

Mr. Vanstone started as a junior clerk with the Ontario Bank in Bowmanville, Ont., in 1900, and joined the Bank of Toronto in 1906.

Parallelling most of his career were those of two other men and the three of them led one of Canada's biggest banking developments of recent years—the merger in 1955 of the Bank of Toronto and the Dominion Bank.

STARTED IN 1906

The other two are Robert Rae, retiring as vice-chairman of Toronto-Dominion, and William Kerr, retiring as vice-president.

Mr. Rae started with the Dominion Bank in Toronto in 1906. Mr. Kerr, born and educated in Scotland, joined the Sterling Bank in Montreal in 1912 and the Bank of Toronto in Winnipeg in 1922.

As Mr. Vanstone in the Bank of Toronto and Mr. Rae in the Dominion Bank rose by successive steps to the presidencies of their institutions, they saw them grow from banks with combined assets in 1906 of $77,000,000 to a current $1,340,000,000 in the merged Toronto-Dominion. Though competitors, they worked—in Mr. Vanstone's words—in "friendly co-operation."

That may have been responsible for the fact that when they came to talk of uniting, they found their institutions were largely complementary, with few overlapping branches or interests.

They both, too, faced common problems. Both felt they needed—to meet competition in Canada's expanding economy — an expensive branch-building program and increased resources.

IS NATION'S FOURTH

The merger resulted — creating Canada's fourth largest bank. Of the merger, Mr. Vanstone says:

"It was basically sound and integration of the two organizations has been accomplished within a much less period than we expected. Staff members have come to know one another, are working together as a unit and are not thinking of their former individual banks.

Looking back over the years and into the future, Mr. Vanstone says: "There is always change and that's what makes it interesting."

Reward Offered for Bandits' Capture

MONTREAL (CP) — The Canadian Bankers' Association, in newspaper advertisement today, offered a reward of unstated amount for information leading to the arrest and conviction of thieves who escaped with an estimated $250,000 from a bank's safety deposit boxes.

The robbery was carried out last weekend at a branch of the Bank of Montreal in the adjoining municipality of Outremont.

In keeping with its policy of making awards, the CBA advertisement said that since January, 1924, it has paid rewards aggregating $445,540.74.

Police Chief Joseph Griffiths of Outremont said today his men are on the trail of "a particularly cool professional band of thieves" believed to have spent three nights inside the bank.

Court Titters At Shaw's Will

LONDON (AP) — "Who appears for the poor alphabet?" Justice Charles Harman called out in chancery court here.

"The attorney-general," he was told.

"AG for ABC," the justice remarked to an accompaniment of tittering in court.

And thus opened a complicated litigation over the will of the late George Bernard Shaw.

A big poser is Shaw's plan for creation of a 40-letter alphabet.

The justice was starting trial of an action brought by the office of the public trustee to determine questions raised by Shaw's will.

In it Shaw set up trusts to study certain aspects of alphabet reform. He thought there should be 40 letters and contended much time and money is wasted by people who work with the 26-letter English alphabet.

The Shaw estate, the court was told, now amounts to £716,000. It is a tricky estate for the public trustee to handle because it is still growing. With plays being reproduced constantly, Shaw's posthumous earning power is impressive.

SEVERAL OPPOSE IDEA

Defendants in the action are the trustees of the British Museum, governors of the National Gallery of Ireland, the Royal Academy of Dramatic Art in London and the British attorney-general, Sir Reginald Manningham-Buller.

As the law applies, the attorney-general is responsible for protecting the interests of the socalled alphabet trusts.

The museum, the Irish gallery and the dramatic society are interested parties because under provisions of the will they will receive the money accruing to the alphabet trusts if an inquiry Shaw wanted is held to be impracticable.

Brig. Meuser Lauds Alaska Highway

CALGARY (CP) — The 1600-mile Alaska Highway has become one of the best highways in North America, Brig. H. L. Meuser, commander of the northwest highway system, said here.

He told a joint meeting of the United Services Institute and the Calgary branch of the Engineering Institute of Canada he drove from Washington to Whitehorse in the Yukon and found the Alaska Highway "the easiest part of the entire drive."

The highway, built by the U.S. army in 1942 and now maintained by the Canadian army under the northwest highway system, extends from Dawson Creek, B.C. to Fairbanks, Alaska. All but 400 miles of it is in Canada.

Brig. Meuser, assistant military attache at Washington before his appointment to Whitehorse in 1955, said despite the ever-present problems of slides, floods, muskeg, perma-frost and snow the Canadian section was never closed to traffic last year.

RADIATORS
CLEANED and REPAIRED
RE-CORING
Jim's Radiator Shop
516 Front St. Phone 63

HAIGH
TRU-ART
Beauty Salon
Phone 327
576 Baker St.

Have The Job Done Right
VIC GRAVES
LIMITED
MASTER PLUMBER
PHONE 815

Odds . . . and Ends

. . . by M. D. B.

Riding up town on a warm steamy bus I noticed a telephone crew doing some line work and boy, did they ever look cold.

* * *

Comments heard in passing: "Every time the CPR has a strike they lose millions of dollars of business that they'll never regain." Lady in kitchen: "By the time you find the right gadget for the job, you could have had it accomplished with a good paring knife."

* * *

A lady at Balfour kindly sent me a calendar — a dandy one with a snowy fishing village scene for January — so now I can keep up to date. It certainly was thoughtful of her.

* * *

There we were all standing at the intersection, blue with cold, chafing at the bit, waiting for the light to turn green and a pooch, with all the nonchalance in the world, trotted across, probably wondering why on earth we didn't do the same. Someone ought to tell those dogs about those lights.

* * *

Boy, did I ever get a surprise when I went to pay my water bill Tuesday at about 4:30 p.m. (my nose still shows a mark where I scraped in under the wire). Somehow or another I was under the impression I had paid $24.60 last year and was already to fork over the same sum this year. I was astonished to find that it was only $21.60, and told Miss Boss so. She said that was a change, almost everybody was saying, "Has it gone up this year?" Anyway, I have an extra three dollars to jingle in my pocket.

* * *

A friend of mine who lives up in God's Country — Rosemont, to you, asked me why I never say anything about the merits of that fair district. Come to think of it, I have been rather neglectful in this respect and first sunny day next Spring I shall take a jaunt over. At present Shank's pony rebels at going any further than absolutely necessary — he blames it on the cold, but I think he's just plain lazy at times. Anyway, outside of picture postcard snow scenes I don't imagine there's too much to be seen up there right now, unless it's a breathtaking view of Nelson.

DEATHS

By The Canadian Press

TORONTO (CP) — J. Alex Aikin, retired newspaper man and former editor and publisher of the Saskatoon Phoenix. Following the war, Mr. Aikin became a press gallery correspondent at Ottawa for the New York Herald and the New York Sun, and Winnipeg correspondent and contributor to numerous Canadian and United States publications.

Bringing Up Child in Way He Should Go

VANCOUVER (CP) — James Matthews McCorkle, 3½, was the first delegate to register at the Truck Loggers Association convention here.

Promptly at 9 a.m., when delegates began to sign in, James plunked down his $30 registration fee at the Hotel Vancouver and collected his badge.

The boy, son of Alf McCorkle of McCorkle Brothers Logging, Boston Bar, wound up at the convention because his baby-sitter backed out of an engagement.

Having registered, he can legally attend all meetings, luncheons and dances, at the convention.

His father, who had intended the three-day meeting to be a rest for him and his wife Joyce, said philosophically: "You have to start them young in the logging business."

Expect Pipeline At 'Peg by Fall

OTTAWA (CP) — Trans-Canada Pipe Lines Ltd., expects to complete its natural gas line from Alberta to Winnipeg by late August or early September, Trade Minister Howe said Thursday.

But he told the Commons that the company has "no plans on foot" to build an offshoot line to the U. S. border at Emerson, Man.

The Emerson line was originally planned to carry gas for export to the U. S. There have been extended delays in the company's attempts to get approval of the export from the U. S. Federal Power Commission.

Mr. Howe, replying to a series of opposition questions, parried a query by Stanley Knowles (CCF-Winnipeg North Centre) as to whether there has been any change in plans by the Federal government or the company regarding export.

DISCUSS LOANS

Federal legislation passed last year provided for loans of up to $80,000,000 to the company for the prairie section, with the government empowered to take over the company if the loan was not repaid by April 2 this year.

Mr. Howe said loans to date have been less than $45,000,000. When they were repaid, Trans-Canada would become "a private company and we will have no information about what it is doing."

INEDIBLE LOOT

LONDON (CP) — Thieves stole contained champagne and caviar, a box from a truck thinking it All it held were old documents and papers from Fortnum and Mason, a West End department store owned by Canadian Garfield Weston.

SALE of OVERCOATS
And TOPCOATS
25% DISCOUNT
The balance of our stock of topcoats and overcoats to be cleared at ¼ off. English and Scotch tweeds, Gabardines, Cashmere and Wool. Some with Tartan zipper linings.

Regular $37.50 — $28.15
Regular $45.00 — $33.75
Regular $49.50 — $37.15
Regular $65.00 — $48.75

EMORY'S LTD.
THE MAN'S STORE

Philpott Looks to Red China Markets

VANCOUVER (CP) — Liberal MP Elmore Philpott said today the "refusal" of some western nations to admit the existence of communist China "is an act of incredible short-sightedness and provocation."

The member for Vancouver South made the remark in urging British Columbia's forest industry to forget the fact Canada does not recognize the Peiping regime and "get your best salesmen into China fast—recognition or no recognition."

Mr. Philpott, who a few months ago visited communist China, told the Truck Loggers Association convention:

"It is foolish and even ridiculous to refuse to recognize the fact that this mighty Chinese nation does exist.

"The refusal of some of the nations of the west to admit the fact that the new China does exist is an act of incredible short-sightedness and provocation."

"Take the unbelievable stupidity of the United States state department refusing to allow American newspapermen to go into that country. Think how this looks to the Chinese."

Mr. Philpott said China offers "a vast potential market" for lumber, pulp and other forest products of B.C.

Contrary to what some people think, he said, there was "no great difficulty" for such businessmen to get into China even under present conditions.

Laing Not Hopeful Of Martin's Plan

VANCOUVER (CP) — Liberal leader Arthur Liang says municipalities will carry the load of health minister Eric Martin's "Dollar a Day" plan for extending hospital insurance coverage to the chronically ill.

Commenting on Mr. Martin's announcement Wednesday, the liberal leader said: "We have been pressing for years to have chronics included.

The plan of the government is to dump a majority of expense on municipalities. I don't think they will take too kindly to it."

He said it would add several million dollars to the cost of BC HIS as well.

4 oz. $1.00
16 oz. $2.50
CITY DRUG
"Your Rexall Pharmacy"

News of the Day

RATES: 30c line 40c line black face type: larger type rates on request. Minimum two lines. 10% discount for prompt payment.

EAGLES SOCIAL MEMBERSHIP CLUB MEETING TONIGHT

Hobby classes beginning soon.
HOBBY SHOP — PHONE 1703

OIL BURNER SERVICE PH. 385
All makes Service

Mid-Winter Clearance Sale.
EBERLE'S ON BAKER ST.

Wool! Wool! Wool! at Nelson's largest and finest wool centre.
TOT 'N' TEEN SHOP

Boxed Gift Towel Sets, reg. $3.95 and $4.50, One Dollar Off.
TAYLOR'S DRY GOODS

Gloves, Scarves and Handbags all reduced to clear.
ADRIAN MILLINERY

15% discount on all shoe repairs at Bill's Shoe Shop, South Slocan. Fast, Efficient, Courteous Service.

NELSON PHARMACY
open today until 9 p.m.
Sunday 2 to 5 p.m.

Phone 263
SNAPPY SERVICE
for your hauling needs.

Now in stock, Astral refrigeration units.
JEFFERY RADIO AND APPLIANCE

Beautiful Spring Flowers and potted bulbs at their best.
COVENTRY'S FLOWER SHOP
495 BAKER ST.

Now! you can get that auto robe you've wanted. Various Tartans. Priced at $8.95 and $11.95.
STERLING HOME FURNISHERS

Wanted to buy—good copy of "Mine Inheritance" by Frederick Niven. Contact Mrs. Frederick Niven, Nelson Daily News.

8 piece oak dining room suite, $75.
WE PAY TOP PRICES FOR USED FURNITURE
HOME FURNITURE EXCHANGE, PH. 1560.

Whist Tonight Sacred Heart Hall, Hall Mines Road, at 8 p.m.

4 Drawer unpainted Chests $19.50
WE PAY CASH FOR USED FURNITURE AND ANTIQUES
BIRCH'S FURNITURE
307 BAKER ST. — PH. 47

We can equip your home with convenient combination storm and screen doors of finest quality.
T. H. WATERS & CO. LTD.
Phone 156 101 Hall St. Nelson

SHAKESPEARE'S OTHELLO
By Canadian Players of Stratford
Rotary-Sponsored March 22
SAVE THAT DATE!

Chamber of Mines annual meeting will be held in the Chamber rooms tonight, Jan. 18th, at 7:30 p.m., for election of officers and reports covering 1956. Those interested are earnestly requested to attend.

VETERANS' WELFARE OFFICER C. L. GIBBERY WILL BE AT THE CANADIAN LEGION, NELSON, FROM 9 A.M. TO 12 NOON, MONDAY, JAN. 28. CONTACT SECRETARY FOR INFORMATION.

RAMSDEN'S LTD.
WHOLESALE DRY GOODS
Closing out our entire stocks. Ribbons as low as 85c, bolt of 36 yds. heavy pyjama Flette, yd. 45c. Skirts to 12 years, $1.50. Summer Shorts $1.50.

CAMPBELL, SHANKLAND & CO.
Chartered Accountants
Auditors
576 Baker St. Phone 235

J. A. C. LAUGHTON
OPTOMETRIST
VISUAL TRAINING
Suite 206 Phone 141
Medical Arts Building

ONLY
TAPPAN

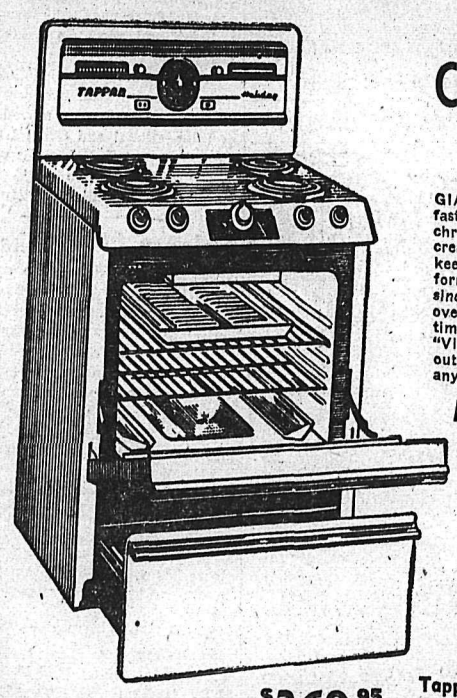

Has the COMPLETELY
CHROME-LINED OVEN

GIANT 24" SIZE.—This is the world's fastest electric oven! Tappan exclusive chrome lining reflects heat instantly and creates "Convek-Heat circulation" that keeps your entire oven temperature uniform throughout. A Tappan exclusive since 1929, this tried and proven chrome oven gives top baking performance every time! And it's so easy to clean.
"Visualite" door — with interior light — outside switch — lets you check baking anytime without opening door!

Modern Copper Styling

6 FEATURE TAP-O-MATIC PANEL. — Keyed to the modern "copper kitchen" trend, the Tap-O-Matic panel with gleaming COPPER styling brings you more automatic cooking features . . . Visiminder timer for oven or top of range cooking . . . Visiguide time-and-temperature chart . . . full "top of range" fluorescent lighting . . . electric clock . . . automatic on-off oven-time control . . . and automatic timer appliance outlet.

Model Illustrated $369.95

75 Years Leadership
Tappan Electric and Gas Ranges
AVAILABLE ON EASY TERMS

MARSHALL-WELLS STORE
HIPPERSON HARDWARE
Co. Ltd.
(OWNERS)
395 BAKER ST. PHONE 497

DO IT NOW!

You will be acting in your own best interests, and at the same time be helping your community, if you get your repairs, remodelling, interior decoration, maintenance and clean-up work done now. During the winter seasonal lull, qualified workmen are seeking work and waiting to serve you.

Why wait for Spring?

Men and materials are available now. They may be hard to get next summer.

For information call your local
NATIONAL EMPLOYMENT OFFICE
Issued by authority of the Minister of Labour, Canada