1077

60 This Is Nelson's Diamond Jubilee Year Years of Progress

Nelson Daily News

WEATHER FORECAST
Kootenay: Sunny Thursday with cloudy periods and scattered showers. Little change in temperature. Winds light. Low, high, Cranbrook 30 and 60, Crescent Valley 32 and 62.
Friday outlook...mostly sunny.

NELSON, B.C., CANADA—THURSDAY MORNING, APRIL 18, 1957 | Not more Than 6c Daily, 10c Saturday | No. 302

PROVINCIAL LIBRARY
PARLIAMENT BUILDING
VICTORIA B.C.
22 JAN 51 Dec 57

City Tax Rate Upped 5 Mills to 43

1½ for Schools, 1 for Park Pool, 2 for Chlorination in Increase; Council Okays $1,400,000 Budget

Nelson's 1957 tax rate was set at 43 mills, an increase of five mills over 1956, at a special meeting of City Council Tuesday night.

The increase was required "to maintain our present rate of progress and keep up our facilities," commented Ald. Elizabeth Wallach, the city's first woman chairman of the finance committee, and presenting her first budget.

The budget estimated revenue for 1957 would be $1,442,895, an increase of $68,000 over the 1956 budget of $1,373,726, indicating "the city not only is progressing steadily, but that there is a constant demand on it for increased, up-to-date facilities."

Taxation for 1957 will be 11.933 mills for debt; 14.381 mills for general purposes and 16.686 mills for schools. In 1956, 4.44 mills were for debt, 17.62 for general purposes and 15.94 for school purposes, or 38 mills.

A comparative breakdown of the percentage application of the tax dollar showed debt at 28 per cent, compared to 12 per cent in 1956; general purposes 33 per cent, against 46 per cent in 1956, and schools 39 per cent, compared to 42 per cent the year before.

"We are faced with an overall general increase in expenditure of some 14 mills this year," Ald. Wallach said. "Council has absorbed the debt increase of 7½ mills, the almost one mill increase for insurance, and the .8 mill increase for UBCM and Jubilee entertainment."

The five-mill increase consisted of 1½ mills for schools, two mills for chlorination, one mill for finishing the swimming pool at Lakeside Park and approximately one-half mill for salary adjustments in police and fire departments.

No money was provided in the estimates for remodelling of the old post office, she said. Changes in the Municipal Act which come into effect July 1 would allow Council to borrow up to about $35,000 from a bank, repayable over a five-year period. Considering the weak condition of the bond market, Council would be well advised to undertake any proposed remodelling under such a plan rather than going to a debenture issue, she felt.

There had been an increase of some $226,000 in assessments on the tax roll, but this was "not at all comparable" to that of 1955. It had been expected that the business district would have been reassessed by now, but it had been impossible to do so because the government manual was not yet completed for use of the city assessor.

The estimates on which the work for 1957 is planned follow:

General government	$ 275,540	$ 87,047
Real property	1,800	11,810
Fire Department	2,019	63,520
Police Department	30,585	51,740
Public Works	11,725	192,300
Garage	26,000	41,850
Sanitation and waste removal	6,563	49,780
Health		38,260
Social Welfare	37,500	58,267
Civic Centre		41,660
Library	1,170	11,170
Parks	325	36,235
Recreation Commission	600	9,477
Weigh scales	3,410	3,200
Debt levy — tax levy	119,901	
Education — tax levy	179,785	179,793
Electrical Department	619,500	302,695
Hydro plant	3,350	137,378
Transit system	36,420	52,225
Water Department	76,700	75,487
Surplus	10,000	
	$1,442,895	$1,442,895

An increase of $4140 in the provincial government per capita grant was budgeted for in estimated revenue.

With revenue from the electric light department increasing steadily, an increase of $26,500 was allowed for this department, about half of which is money paid to the city by the B.C. Telephone Company as its half interest in poles jointly owned by city and company.

A surplus of $10,000 was carried over from 1956.

Commenting on estimated expenditures, Ald. Wallach said that in general government there had been an increase of $8000 made up of amounts provided to help finance the UBCM convention in September and the city's Diamond Jubilee.

An eight per cent wage increase for personnel in the fire and police departments boosted estimates in these departments. The wage increases brought them into line with similar departments elsewhere. Police estimates also allowed for purchase of more automatic parking meters to replace most of the manual meters.

DEBT CHARGES RISE

Public works presented a minimum budget because, although an extensive program was planned, money for it was coming out of bylaw revenue. Despite this, estimates showed an increase of more than $66,000, all attributable to debt. Debt charges in this department increased from $16,800 in 1956 to $78,000 in 1957.

Garage estimates were down some $4000 largely because of changes in administrative organization.

The city's direct cash contribution to the Civic Centre will be $24,660 in 1957, compared to $26,738 in 1956. This decrease, she said, was more than offset by the fact that debt charges against the Civic Centre in 1957 were $17,000, compared to $6200 in 1956, an increase of $10,800.

The 1957 parks estimates provided money for building adequate trailer and camping facilities in the Tourist Park; $9000 had been included to ensure that the swimming pool at Lakeside Park was completed and in use during the Diamond Jubilee summer season and sufficient money was included for enlarging of the bowling greens at the park and to demolish the band shell in War Memorial Park on Vernon Street, replacing it with a pleasant small park.

The recreation commission had provided for an expanded program which includes summer activities and required about $1600 more than in 1956.

HOLD DOWN COSTS

The School Board had asked for an increase of $13,000, representing almost 1½ mills. She congratulated the school trustees "on the fine job they are doing in holding down school costs. Compared with the budgets presented to other councils, theirs is a very reasonable one."

Council's policy of providing sufficient money out of revenue to pay for modernizing of the electrical department equipment and developing of the system to enable it to meet the heavy demands being made on it, was to be continued. While the 1957 budget was slightly less than 1956, it did provide for large capital outlays at the Rosemont and Victoria Street substations.

There was no increase in the hydro plant budget. In the transit department there would be a $6000 increase. A decrease in operating cost was anticipated, but $13,000 had already been spent on purchase of two buses. Water department showed an increased expenditure of $14,000 over 1956, but these included the cost of chlorinating equipment and sheds, amounting to $18,000.

Allowance had been made to provide increased insurance coverage on a replacement basis for city property. "It has long been realized by councils," she said, "that the city has carried very inadequate insurance coverage by present day standards and we plan to correct the situation. The 1957 premium amounts to about $9000."

The tax levies for general purposes and for debt were based on a valuation of $10,047,910, 100 per cent of land and 75 per cent on improvements, so that one mill will bring $10,047.910. For school purposes one mill brings $10,703.275 because of machinery assessment whic his added only for school purposes.

Ald. Wallach felt sure council, and "every citizen has tremendous faith in the future of Nelson, and we ask your co-operation in helping us to ensure that future by building progressively toward it."

Mayor Joseph Kary complimented Ald. Wallach for her "well presented, good budget," and said he felt sure the city would have the co-operation of the people "who make the budget workable" so that the city could progress and enjoy an excellent year. He also thanked council for its hard work and conscientious effort in helping prepare the budget.

Three readings were given By-law No. 1253, which legally sets the mill rate. Final passage will be given at the meeting of April 29.

Roy Hunter Heads Nelson Ratepayers

To Seek Information on Council Plans for Old Post Office, Developments on Vernon Street

Associated Property Owners—an organization which has not held a meeting in Nelson for 10 years—was reorganized Wednesday night.

The association elected Roy Hunter president, decided to send the executive to meet with City Council and proposed that a Council member attend future meetings of the association. Questions to be brought before City Council were outlined, and a membership committee was set up to add to the ranks of the approximately 50 taxpayers who attended the meeting in the Canadian Legion.

Dr. Graeme Steed was named first vice-president and Earle Cutler elected second vice-president. Executive comprises T. S. Shorthouse, J. R. Andrews, George Turner, Ross Cassan, Boyd C. Affleck, Ross Fleming, and Len Peerless.

Secretary - treasurer will be named from among the executive.

Has an architect looked over the old Post Office Building to see if it could be used as a City Hall?

If such a survey has been made, could the report be made available to the association?

Could a member of Council attend meetings and answer questions direct?

These were the main questions proposed by the meeting, which heard considerable discussion on the lack of action in renovating the old post office for use as a city hall.

Decision that the executive would arrange a meeting with Council was made at an executive meeting immediately following the re-organization meeting.

Mr. Fleming, who expressed himself as "convinced of the need and worth of a ratepayers' association" as a permanent institution, opened the meeting as last President of the association. Although the Associated Property-Owners had not operated actively in the past decade, it had not been dissolved, he pointed out.

"Interest in civic affairs should not be confined to times when criticism or condemnation is deemed necessary. We should aim through deliberation and recommendation to win the confidence of the voters and of those elected representatives on the Council."

The association should be of "great value and assistance" to a City Council. "If we have a strong and intelligent association, Council can more nearly ascertain the will of the electors on special issues. Our aim should always be to build up this confidence."

It was a "serious thing . . . rather horrible" to think it took times of contention to bring people together, Dr. Steed felt. Civic business was primarily the taxpayers' business, not just Council's business, he pointed out. "You can't expect men to carry on business over the years, unless they have behind them an organization to give guidance and confidence."

"We all have our pet grievances, and several things have come to light in recent months which indicate we taxpayers are not entirely happy. The progress of the street renovation program . . . the swimming pool in Lakeside Park which was started and never finished . . . we voted on purchase of the old Post Office building, led to believe it would be renovated and used for City Offices. This apparently has been dropped."

Dr. Steed said he had heard of a plan for rented office space "in a proposed development on Vernon Street," planned to house a hotel, offices and stores and "as I could gather there was contemplation the City would rent in this proposed structure for 20 years . . . at an approximate cost of $26,000 a year. At the end of 20 years what have we got? — A pile of receipts and no City Hall.

"When things get to that state, it's time to get active. I have heard yet of no move to put the proposal to the people, who will be footing the bill."

DOING NOTHING

Council was "sitting back and doing nothing" said Spencer J. Newell. "We heard much about the valuable City records, which were due to go up in flames at any time. At least these records could have been moved into the Customs department." Mr. Newell felt the old Post Office building would do "very well' for a City Hall, "I think when the City is going to spend $520,000 for rent and it wont own one brick of the building, its time the ratepayers took some action.

If the citizens knew the reasons behind the Councils action "perhaps we could understand," George Turner said. He didn't feel Council was "playing ball" with the Dominion Government, which he said had sold the building to the City in the belief it would be put to civic use.

"It's a beautiful building, and in 100 years it will be just as good as it is now. There's ample space . . . it's a wonderful building." Mr. Turner charged the City had never shown why the building was unsuitable.

That a committee be set up to approach Council was the suggestion of A. K. McAdams, who felt considerable criticism had been voiced and the only way to "bring back the answers" was to meet Council.

Boyd C. Affleck spoke on behalf of the Nelson Oldtimers Association, outlining its action in obtaining an injunction against the City, thus halting removal of the trees and memorials in the 400 block on Vernon Street. Knowledge of an 1914 bylaw which set aside the boulevard as a memorial strip had made this action possible. Mr. Affleck said, "but there was no way we could protect the 600 block or the 700 block."

Walter W. Wait heads a member ship committee consisting of Mrs. Richard Palmer, George Benwell, Mrs. A. Pagdin and D. M. Sample.

Water Levels

Kootenay at Nelson: Tuesday, .012; Wednesday, .012.

Paris Transportation Tied Up By Strikes

By JACK GEE

PARIS (Reuters) — Striking workers brought rail traffic to a complete standstill throughout France Wednesday and service by the state-run Air France airline is due to halt today.

Millions of footsore Parisians made their way to work the best way they could as public transport workers joined 300,000 railway workers in their 48-hour strike to back demands for pay increases.

Both the Roman Catholic and Communist - controlled unions to which the rail workers belong spurned a last-minute government offer of a 1.5 - per - cent pay increase retroactive to Jan. 1. French railway men make the equivalent of from $92 to $215 a month.

Eight thousand ground workers for Air Force walk off the job for 24 hours today to back their own pay demands. Air France officials said 32 departures and 19 arrivals will be cancelled as a result.

REPLACE HIGH HEELS

Elegant Parisiennes left their high-heeled shoes at home and put on flat sandals for the long walk to work. Subway trains ran on only one of the capital's 12 lines, and only 130 buses were in service.

About 3000 barges tied up on on the rivers and canals of Northern France in sympathy with the strikers. About 200,000 shipyard and airplane workers were kept from their jobs in Strassbourg.

The French liner Liberty left for New York 1½ hours late after crane men went on a two - hour strike. The liner's 470 passengers were taken to Le Havre by 10 special buses from Paris.

The cross-channel steamer between England and France left Calais Wednesday with only 44 passengers aboard instead of the usual hundreds.

Barge Capsizes, Nine Missing

NEW ORLEANS (AP)—A giant oil-drilling barge overturned in the Gulf of Mexico Wednesday and nine missing crew members apparently either were trapped in the steel hull or were drowned.

The coast guard held only slight hope that some of the missing men might be alive. Cutting equipment was en route to the scene 80 miles southeast of here.

The coast guard said workmen tapping on the hull heard some sounds from within, but said the sound may have been an echo or water lapping inside.

Greeks Cheer Makarios Return

ATHENS (Reuters) — Exiled Cyprus Archbishop Makarios told cheering Greeks Wednesday "we shall continue the struggle" until Cyprus is granted self-determination.

The Greek Orthodox leader of the movement to unite Cyprus with Greece added: "We hope the British government will show understanding to find a solution in accordance with the United Nations charter and the just claims of Cypriots."

"We want self - determination and shall fight for it," the churchman told crowds massed below his hotel window. They shouted "EOKA"—the name of the Greek Cypriot terrorist organization — and "self-determination."

The archbishop, who was exiled because of alleged complicity in terrorist activities on Cyprus, arrived Wednesday from Nairobi, Kenya.

Britain, in freeing Makarios, said he could go anywhere except Cyprus.

COURTESY VISITS

Makarios received courtesy visits from King Paul's chamberlain, Col. Dmitros Levides, Premier Constantine Karamanlis and other political leaders. He was met at the airport by Archbishop Dorotheos, primate of Greece, Foreign Minister Evangelos Averoff and Interior Minister Demetrius Makris.

Markarios called on Averoff at the foreign ministry Wednesday night and conferred with him for three hours and 20 minutes.

"I am firmly convinced the Cyprus cause will reach a final stage," Makarios said in his speech. "This is guaranteed by the Cypriot's irrevocable decision to shake off the British yoke and live free

"The entire Cyprus Greek poulation stood by the side of its exiled leadership. No one appeared to negotiate with the British government.

"This superb attitude was the most important factor in our liberation and will be the first element leading to Cypriot freedom."

Norman Not Election Issue —Pickersgill

ST. JOHN's Nfld. (CP) — Immigration Minister Pickersgill said Wednesday he does not think the suicide of Herbert Norman, Canada's ambassador to Egypt, will be a major issue in the forthcoming federal election.

Opposition Leader John Diefenbaker referred to the Norman case Monday as an example of the way the government withheld information from Parliament.

Mr. Pickersgill told a press conference there are two points to consider in security cases: "You have to ascertain that any disclosure of any kind of investigation taking place is not going to injure the person's reputation," and "the only way you can have security screening that is worth anything at all is to get information from sources you can't disclose.

"In Mr. Norman's case," he said, "it's on the record that a most thorough screening was made."

The main point in security screening was determining whether a person was a danger to national security in the position he was in. Whether or not he was once associated with Communists was less important than whether a person was likely to be disloyal or even careless.

No Paper Friday

The Daily News will not publish tomorrow, Good Friday. The News will be published as usual Saturday and Easter Monday.

COMMISSION ADJOURNED

OTTAWA (CP) — The Kellock royal commission investigating the CPR diesel firemen issue adjourned its hearings Wednesday until May 6.

The hearings, which started March 4, were adjourned for 18 days. So far 22 witnesses from Canadian, United States and other foreign railroads have appeared before the three-man royal commission and have filled 4200 pages of evidence.

DOLLAR HIGHER

NEW YORK (CP)—The Canadian dollar was 5-64 higher at a premium of 4 11-64 per cent in terms of U.S. funds. The pound sterling was 3-32 higher at $2.78 31-32.

Hussein Warns "Imperialists"

AMMAN (AP) — King Hussein sternly warned outsiders Wednesday to keep their hands off Jordan.

His attack was aimed at those dreaming of dismembering his country. But he also accused "imperialist" countries of trying to break up Arab unity.

The young ruler last week ousted the increasingly pro-Soviet government of Premier Suleiman Nabulsi, and then manoeuvred a more moderate regime into office. Wednesday night he took to the radio for a 15-minute talk, largely a plea for national unity.

Proclaiming hostility to Israel, he said in an interview:

"Naturally we don't want to throw the Jews into the sea or massacre them as Hitler did, but there can be no peace of stability so long as Israel exists in its present form."

To Segregate Nurses

JOHANNESBURG (Reuters) — The government listed a new bill Wednesday which the Johannesburg Star says will apply racial segregation to the South African nursing professions. The newspaper says the Nursing Council — controlling the body of the nursing profession—will become all-white and anyone authorizing or forcing a white nurse to work under a non-white person in a hospital will be liable to a fine.

Norman Charges In RCMP Report

OTTAWA (CP)—External Affairs Minister Pearson disclosed Wednesday night that United States charges of communism against Herbert Norman were based, at least in part, on a report from an RCMP secret agent which the RCMP three months later withdrew as unfounded.

The original report and the withdrawal were both sent to appropriate U.S. security agencies by the RCMP, the former in 1950, and the latter in December of the same year.

Robert Morris, counsel for the U.S. Senate internal security sub-committee, made public the allegation in the original RCMP report that Mr. Norman, Canadian ambassador to Egypt who committed suicide earlier this month, was a member of the Canadian Communist party in 1940.

ARMY TO ROTATE NATO BRIGADE

OTTAWA (CP) — The armored proportion of Canada's NATO brigade in Germany is to be quadrupled, it was announced Wednesday. The change becomes effective during rotation of the force next autumn.

Defence Minister Campney, announcing that 4th Canadian Infantry Brigade is to relieve 2nd CIB before Christmas, added that the brigade's armored component is to be raised from the present squadron strength to a full regiment of armor, including a reconnaissance squadron.

The changes, officers said later, will mean nothing to the brigade's over-all strength of about 6000 all ranks. The heavier proportion of armor will be compensated for by a streamlining of the other arms.

The significance was that the new balance of infantry to armor extends to the NATO brigade the benefits of an army reorganization earlier this year that saw two infantry battalions disbanded and a third armored regiment organized. That gave the army one armored regiment to every three infantry battalions.

PORT SAID, Egypt (Reuters)—The biggest tanker to enter the Suez Canal since its reopening led a southbound convoy of five ships into the canal here Wednesday. She is the 33,704-ton American-owned George F. Getty, which sails under the Liberian flag.

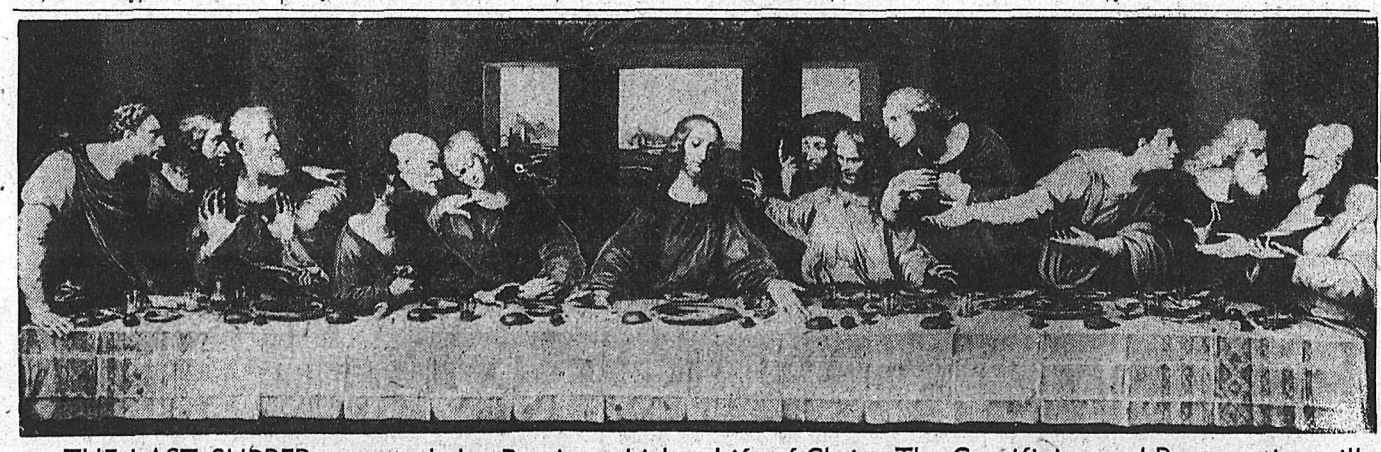

THE LAST SUPPER presaged the Passion which permitted the glory of the Resurrection to come to the world. Leonardo da Vinci's painting of the Supper, above, is the most famous of all paintings of the Life of Christ. The Crucifixion and Resurrection will be marked by Christians throughout the world this Easter weekend. – Central Press Canadian.

Drive Carefully-- Have a Happy Easter

TONIGHT, FRIDAY, SATURDAY—Complete Shows at 7:00-9:11.

HE CAME RIDING...ONTO THE ARID RANGE...
ready to explode at the smallest spark!
Paramount presents
BURT LANCASTER
KATHARINE HEPBURN
in HAL WALLIS' Production
THE RAINMAKER
WENDELL COREY · LLOYD BRIDGES · EARL HOLLIMAN · new star sensation!
IN VISTAVISION AND TECHNICOLOR

STARTS TODAY

Civic FAMOUS PLAYERS THEATRE

ALSO: Cartoon— "Spoofing About Africa"

STARLIGHT Drive-In
TONIGHT, FRIDAY and SATURDAY
7:30 p.m. and 9:30 p.m. Nightly
Adults 70c, Students 45c, Children Under 11 Free!

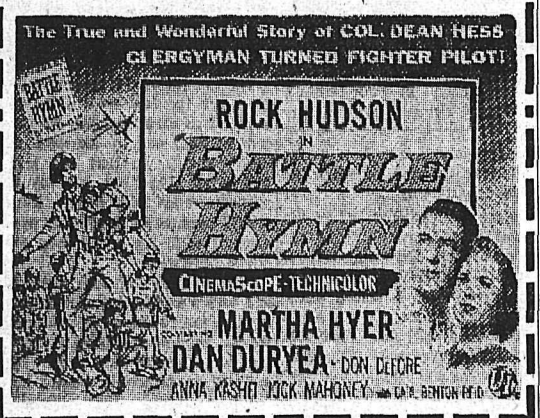

CASTLE THEATRE
CASTLEGAR, B.C.
Showing Tonight, Friday and Sat.
"THE SWAN"
Grace Kelly, Alec Guinness
Cinemascope - Warner Color
NEWS and CARTOON

Auto-Vue Drive-In
TRAIL, B.C.
LAST TIMES TONIGHT
"SIGN OF THE PAGAN"
Geoff Chandler, Jane Russel, Dan Duryea
CARTOONS
Times Approx. 6:45 and 8:55

Premiere Theatre
FRUITVALE, B. C.
LAST TIMES TONIGHT
"WITH A SONG IN MY HEART"
(Technicolor)
Susan Hayward, Rory Calhoun

Cars Collide

City police are investigating a two-car collision about 5 p.m. Tuesday at the intersection of Latimer and Hendryx Streets. No one was injured, and damage amounted to about $200.

According to ploice, Mrs. H. M. Morey, 720 Hoover Street, was going south on Hendryx Street when her car and a vehicle driven by Heino Zylstra, Granite Road, travelling west on Latimer Street, collided.

READ THE CLASSIFIED DAILY

YOUR PRESCRIPTIONS Compounded
Promptly — Carefully At Moderate Prices
Pharmacy Is Our Business AND WE ARE PROUD OF IT
Nelson Pharmacy
"Your Fortress of Health"
433 Josephine St.
PHONE 1203

DANCE
PLAYMOR
SATURDAY

Corner Again Chest President

Directors of Nelson and District Community Chest for 1957 at their first meeting re-elected J. R. Corner president for his fourth term, and Mrs. J. W. Graham, vice-president. Other officers elected are Fraser Tees, secretary, and L. R. Hart, treasurer.

Committees for the current year campaign will be Fraser Tees, Mrs. A. E. Murphy and G. F. Hartridge. Budget committee is L. R. Hart, Dr. R. B. Brummitt and Mrs. J. W. Graham and publicity committee, Mrs E. A. Murphy, L R. Hart and C. W. Ramsden.

Considerable discussion of the 1957 campaign resulted in a decision to hold the drive for funds in October so that the timing will coincide with publicity and fund raising activites of united appeals in most other centres.

L. R. Hart was appointed special representative to the West Kootenay group of united appeal organizations.

To Try Nelsonite In County Court

John, Campbell Ross of Nelson was committed Wednesday to stand trial in county court on a charge of entering a Nelson office "with intent to commit an indictable offence." Committal came after an all-day preliminary hearing in city court before Magistrate R. S. Nelson.

Date of the trial has not been set. G. B. Arnesen acted for the defence, and B. K. Arlidge was Crown prosecutor.

City police testified they arrested Ross early Saturday in the office of Dr. R. N. Jennejohn. He appeared in police court that day, elected trial before Magistrate Nelson, and was granted an adjournment to Monday, when he changed his election to trial by Judge E. P. Dawson in county court.

Nothing was reported missing from the office. The preliminary hearing was scheduled to start April 24, but was put ahead to Wednesday for convenience.

The dentist described the condition of his office. Const. Joseph Vecchio, who made the arrest, was the only other witness.

TO RECEIVE FIRE AWARDS

Chief E. S. Owens and Captain Frank Yasek of the Nelson Fire Department will go to Trail Thursday to receive a fire prevention award from H. Jenns of Vancouver, assistant B.C. fire marshal.

The presentation will be made at a dinner of the Trail Chamber of Commerce. Mr. Jenns will make similar awards to the Trail and Tadanac fire departments.

Nelson won first place in B.C. last year in the Class "D" fire prevention contest, and received honorable mention in the national competition. The prizes were awarded by the National Fire Prevention Association of Boston as a reward for efforts made during Fire Prevention Week in October.

Trail received first place in Class "C" cities in B.C., while Tadanac reached top spot in class "F" communities, also placing in the Dominion breakdown.

PROUD RECORD

Rulers of the Tonga Islands in the Pacific can trace direct descent for 1000 years.

$30 in Fines Paid

Miss Jane Patricia Miller and N. W. R. McLeod, of R.R. No. 1, Nelson, paid $30 and costs Wednesday as a result of Miss Miller driving a car without a driver's licence. Both pleaded guilty before Stipendiary Magistrate William Evans in provincial court.

Fine of $25 and costs was levied against Miss Miller on the charge, and McLeod was assessed $5 and costs for letting her drive the car without a licence.

YOU CAN DEPEND ON
When kidneys fail to remove excess acids and wastes, backache, tired feeling, disturbed rest often follow. Dodd's Kidney Pills stimulate kidneys to normal duty. You feel better—sleep better, work better. Get Dodd's at any drug store. You can depend on Dodd's.

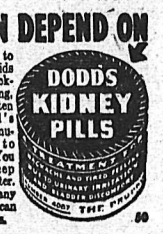

Churches Plan Special Services

Good Friday and Easter services will be held in Nelson churches as a commemoration of the Crucifixion and Resurrection.

The congregation of St. Saviour's Pro-Cathedral will observe Good Friday with "The Three Hours Devotion" from noon to 3 p.m.

Mattins and ante-communion will be held at 9 a.m. on Friday, with a devotional service for the children of all departments of the Sunday School at 10 a.m.

Mattins will be sung on Holy Saturday morning, and the first Evensong of Easter will be said at 5:15 p.m.

Children will receive a blessing at the altar rail at the Family Choral Eucharist service on Easter Sunday. The children will offer their Lenten boxes at this service. On display will be the project made by them during their Lenten workshops on Fridays during Lent, a model of "My Parish Church." Prizes will also be awarded by the rector at this service.

Holy Communion will be celebrated in the morning at St. Andrew's-by-the-Lake, Willow Point, with a Festal Evensong at the evening service. Two services, Mattins and Holy Communion will be held on Easter Monday and Easter Tuesday.

Three Fairview congregations will meet together in the Church of the Redeemer for a Good Friday evening service. The service will be Meditations on the Cross and an address.

Taking part in the service will be Rev. K. Imayoshi of First Baptist Church, Rev. H. R. Whitmore of Fairview United Church, and Rev. Canon W. J. Silverwood of the Church of the Redeemer.

Rev. J. Edington of Kokanee will take the service of Holy Communion on Good Friday at 9:30 a.m. in the Church of the Redeemer. Canon Silverwood will celebrate Holy Communion at South Slocan Friday morning.

On Easter Sunday Canon Silverwood will celebrate Holy Communion at 9 a.m. at South Slocan.

Rev. E. Donovan Jones will preach in St. Paul's-Trinity United Church the concluding Lenten sermon Easter Sunday morning on "The Vital 'R'," a series of seven Lenten sermons based on the word Easter.

The first Floral Festival of Easter Praise will be held in the evening in the church, decorated with about 1000 spring blooms. The Remembrance Guild had 60 dozen daffodils flown in from California.

Three choirs will unite for the evening service. Merlin L. Bunt will direct the senior choir in singing excerpts from "The Messiah" and Mrs. L. S. Gansner will direct the girls' choir and Mrs. S. Tyler will direct the Crusader Boys' Choir.

The boys' choir will be wearing new gowns given by James Allan and made by Mrs. Verna Lapointe and Mrs. Ethel Bunt.

At the Cathedral of Mary Immaculate, the Mass of the Holy Chrism will be held at 9:30 a.m. Holy Thursday and the Mass of the Last Supper at 5:30 p.m. today. On Good Friday at 3 p.m. will be the Solemn Litany.

Saturday night at 10:30, will be the Blessing of the New Fire, the Pashcal Candle and the Baptismal Font, followed by Mass of the Easter Vigil at midnight. Easter Sunday masses will be at the usual 7:00, 8:30 and 10:30 times.

Holy Thursday Mass and the exposition will start at 9:00 p.m. in Church of the Blessed Sacrament tonight.

Good Friday services will include Mass for the Pre-Sanctified at 3 p.m. At 7:30 p.m. Stations of the Cross will be recited.

The Paschal Vigil will commence at 10:30 p.m. with the Mass beginning at midnight. The Vigil is a solemn liturgical service of the Roman Catholic Church.

On Easter Sunday, Masses as usual will be held at 9:00 and 11:00 a.m.

"Is Christ Risen?" will be the special message of the pastor, D. O. Wine, at Easter Sunday services in the Gospel Lighthouse. Special music is planned.

Special "Family Service" will be held at First Presbyterian Church on Easter Sunday.

There will be a Good Friday service at St. John's Lutheran Church at 11 a.m. Easter Sunday services will carry out the joyful Easter message of the resurrection.

There will be a special rally at Mission Covenant Church Easter Sunday, with the children presenting an Easter skit. In the "Family Service" at 11 a.m. special Easter music will be provided by the choir. The collection will go towards World Missions.

There will be special Easter music and Bible readings at the evening service. Good Friday services will centre around the Paschal theme and the Crucifixion.

No special services have been scheduled by the Salvation Army for Good Friday, but Easter Sunday services will emphasize the resurrection of Christ.

F. WEYERGANG PASSES AT 85

Frederick Weyergang, 85, of New Denver died Tuesday at Mount St. Francis.

Born in England, Mr. Weyergang came to Canada in 1906. He settled in B.C. in 1911. He was living at New Denver when he entered Mount St. Francis in 1947.

Single, he has no known relatives. The funeral will be held today at Thompson Funeral Home, with Rev. Canon W. J. Silverwood officiating. Burial will follow in Nelson Memorial Park.

KELOWNA HOSPITAL DEFICIT $7000 DESPITE ADJUSTMENTS

KELOWNA (CP) — General Hospital officials said Wednesday two cheques totalling $10,091 have been received by the hospital board here in adjustments by the B.C. Hospital Insurance Service of the hospital's $17,000 deficit in 1956.

Finance chairman F. J. Willis said the adjustments will leave the hospital with an operation deficit of about $7000 for 1956. The deficit in the first three months of 1957 is $3167.

Answer Smoke Scare

A smoke-filled basement was checked by Nelson Fire Department at Beacon Motors, 701 Baker Street, about 10 a.m. Wednesday. No damage was reported. Extensive smoke in the basement was reported caused by a chimney downdraft when the clean-out door was open.

LPP TO SUPPORT CCF CANDIDATES

TORONTO (CP) — Labor-progressive party leaders will ask Canadian Communists to support CCF candidates in the June 10 federal election.

An election platform drawn up by the LPP national executive committee and published in National Affairs, the party's monthly journal says "The LPP will support other candidates nominated by the CCF or by united labor or by labor-farmer bodies in constituencies where no LPP candidate is nominated."

TRUCKING FIRM FINED

Miller and Brown, trucking firm of Cranbrook were fined $20 and costs Tuesday when they pleaded guilty before Stipendiary Magistrate William Evans in provincial court Tuesday to not having a truck licence required by the Public Utilities Commission.

CASE ADJOURNED

Decision in a charge of unlawfully selling liquor Friday, involving Peter Kapak, was adjourned to April 24 by Magistrate R. S. Nelson on Tuesday.

H. C. Irving appeared for Kapak, who pleaded guilty to the charge laid by city police.

Canadian Citizenship Oath Administered to 38

A new phase of life started Wednesday afternoon for 38 Kootenay residents.

They entered Nelson court house owing allegiance to various European nations, and came out Canadian citizens after taking oaths administered by His Honor Judge E. P. Dawson.

Souvenirs of the ceremony, which took about one hour, were their citizenship certificates, presented by registrar K. D. McRae, Bibles presented by H. E. Stuart of the British and Foreign Bible Society, and certificates handed out by Mrs. Richard Palmer, immigration convener, Kokanee Chapter, Imperial Order of Daughters of the Empire.

Among the new citizens were: Walter Herbert Borth, Salmo, 27-year-old German miner; Antonio Clelant, Nelson, 32-year-old Italian laborer; Katharina Maria Czernicki, Riondel, 28-year-old German housewife; Angela DeBoni, Burton, 30-year-old Italian housewife; Virginio DeBoni, Burton, 32-year-old Italian truck driver. Giustino (Gus) De Vuono, Nelson, 35-year-old Italian lumberjack; Francesco (Frank) DiBella, Nelson, 31-year-old Italian electrician; Werner Karl Paul Felsberg, Edmonton, 31-yeyar-old German diamond driller; Wolfgang Werner Gloeckner, Salmo, 35-year-old German miner.

Eugeniusz (Eugene) Gonet, Silverton, 34-year-old Polish motorman; Georg Gerhard Greulich, Riondel, 30 - year -, old German miner; Miss Margot Helene Edith Anneliese Grywacz, Slocan City, 55 - year - old teacher; Manfred Klockert, Riondel, 34 - year - old German miner; Kalman (Kolonovitis) Kolonovic, Salmo, 28-year-old Hungarian miner; Heinz Eugen Kreuzer, Salmo, 24-year-old German miner; Harry (Harijs) Lange, Remac, 38-year-old miner from the Union of Soviet Socialist Republics; Ernesto (Ernest) Laurino, Nelson, 29-year-old Italian laborer; Hans Herman Lehrke, Nelson, 27-year-old German fisherman.

Danilo Marchiori, Riondel, 29-year-old Italian pipefitter; Helmuth Mayrhofer, Nelson, 32-year-old Austrian photographer; Francesco (Frank) Milinazzo, Nelson, 43-year-old Italian sectionman; Orlando Maria Celestino Milinazzo, Nelson, 37-year-old Italian sectionman; Josefina (Josefine) Nord, Nelson, 61-year-old Ukrainian housewife; Andre Orbeliani, Salmo, 56-year-old Russian designing engineer; Irene Orbeliani, Salmo, 45-year-old Russian housewife; Francesco (Frank) Porco, Nelson, 37-year-old Italian logger; Jan Francisco Postma, Nelson, 30-year-old Roman Catholic priest, bursar, dean of men, and teacher at Notre Dame College, from the Netherlands.

Iwan (Ivan) Romanyszyn, Salmo, 31-year-old Ukrainian miner; Helmut Johannes Ruebsaat, Castlegar, 36-year-old German physician and surgeon; Tatiana Smortchovsky, Salmo, 36-year-old Russian housewife; Nicholas Joseph Smortchovsky, Salmo, 41-year-old Russian electrical engineer; Oltmar (Otmar) Strohmaier, Nakusp, 31, of Austria; George Nicholas Szekely, Nelson, 46-year-old Yugoslavian teacher; Janvez (Janusz) Stefan Stztyler, Salmo, 26-year-old Polish miner; Viano Isakki Virtanen, Nelson, 45 - year - old Finnish laborer; Karl Wintersberger, Riondel, 29-year-old Austrian miner; Tadeus (Tadevsz Tad) Wilkowski, Silverton, 38-year-old Polish miner and Michele Amenta, 25, Nelson, from Italy.

After what is thought to be the largest citizenship group ever to assemble in the Nelson court room, His Honor heard applications for citizenship from Vincenzo (Frank) Francesco Bossio, Nelson, 45-year-old Italian carman helper; Toni Wilhelmine Caroline Classen, Castlegar, 53-year-old German housewife; Walter August Heinrich Classen, Castlegar, 47-year-old German truck driver; Josef Erwin Fruhling, Riondel, 37-year-old Consolidated Mining and Smelting fireman, from Austria; Wendrina Lucia Gonet, Silverton, 23 - year - old housewife, from Holland; Jean Adrian Guilwife, from Holland; Maija Leena wife, from Holland; MaijaLeena Hann, Castlegar, 21year-old Polish housewife.

Albert Peter Georg Lang, Salmo, 28-year-old German miner; Jozef Luznik, Nelson, 26-year-old Yugoslavian engineer; Augusto Maddelozo, Nelson, 36 - year - old Italian laborer; Leonardo Aldo Richichi, Nelson, 24-year-old Italian carman; Kurt Gunter Stahl, Salmo, 28-year-old Salmo miner; Haltje Wiltowski, Silverton, 31-year-old Dutch housewife; and Eberhard Horst Zenker, Salmo, 26-year-old German miner.

MOUNTIES ATTEND

RCMP constables S. L. Scott and W. N. Schroenroth, under Sergeant Philip Boulton, chief of Nelson Detachment, flanked the bench. The balcony was crowded with high school students, and there was "standing room only" in the room until the new Canadians lined up three deep in front of the jury box.

Judge Dawson explained the oath of allegiance, administered under the Canadian Citizenship Act, and the people, who have been in Canada five years or more, chorused the oath and their declaration of renunciation together.

Mr. Stuart advised the new citizens to treasure the Bibles on which they took their oath, and identify themselves with the church of their choice.

ACCEPT CIVIC TASKS

Mr. McRae welcomed the group as fellow Canadians.

Mayor Joseph Kary reminded them they were taking their citizenship vows in Nelson's 60th birthday year. He asked them to accept civic responsibilities, saying Nelson has a need of "more good people and good citizens."

Speaking on behalf of the business district, C. W. Ramsden, first vice-president of the Nelson Chamber of Commerce, and general manager of the Daily News, said that, although Canada is a "large country" physicly, she is small in terms of population. The greatness she has achieved in the world is because of Canada's citizens, Mr. Ramsden added. He urged the people to be "vigorous" and "sincere" in "a land where you can choose the vocation you want." He "seconded" Mayor Kary's request that the new citizens participate in community affairs.

Rev. J. N. Allan, president of the Nelson Ministerial Association, called the court to prayer after urging the people to worship God.

G. H. Lee, principal of L. V. Rogers High School, mentioned the "rather difficult adjustment" of moving from one country to another. However, he thought the immigrants' children and grandchildren would be able to make that adjustment "satisfactorily."

He urged the group to find out all they could about Canada's educational system while sending their children to school.

Judge Dawson expressed pleasure at the number of high school students present, since they also will be citizens by natural right within a few years.

Mrs. H. E. Thain, vice-regent of Kokanee chapter, standard bearer Mrs. R. O. Christie, and Mrs. Palmer represented the IODE.

The Weather

NELSON	38	51	—
Winnipeg	30	47	Tr
Calgary	29	52	—
Kimberley	27	59	—
Kaslo	31	60	—
Spokane	41	51	Tr

Spring Notes for Easter
SPORT JACKETS and SLACKS
The sensible, casual easy-to-wear outfits that men prefer . . .
Our JACKETS Range Is Outstanding.
Priced From
$29.95 to $42.50
Our SLACK Range Is Very Complete.
Priced From
$9.95 to $24.50
Godfreys'
PHONE 270 BOX

Easter Time is Bulova Watch Time!

There is a Bulova to complement your new spring outfit —or to give as a very special gift. See our magnificent selection of Bulova Watches— terrific values... unmatched prestige!

Only $1 down

COLLINSON'S Jewellery
"NELSON'S, DIAMOND HEADQUARTERS"
Phone 120 Established Since 1897 Nelson, B.C.

Buy Save

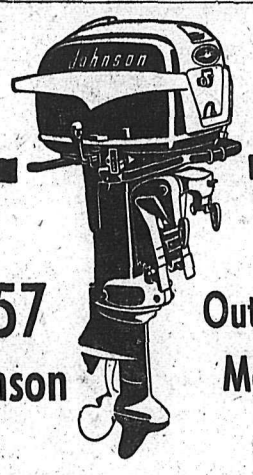

1957 Johnson Outboard Motors

Start Paying for Your Motors Now!!
Enjoy a fun-full, payment-free, Summer.
Take Advantage of Our
Pre-Season Outboard Motor Sale
WE ARE NOW STOCKING:
5½ h.p., 7½ h.p., 10 h.p., 18 h.p., 35 h.p. standard, 35 h.p. electric start, 35 h.p. Javeline electric.
FREE!! Case of oil will be given to you along with your purchase. Bring your trade-in and be the proud owner of a new '57 Johnson Outboard Motor.
Coleman Electric
327 Baker St. Phone 2055 Nelson, B.C.

THE . . . EARLY BIRD Catches The Worm
and
He Likes It Seasoned With
HYDRATED LIME
at

Associated Enterprises Ltd.
Phone 1704 Nelson, B. C. 301 Baker St.

HERE IT IS!

Electric Polisher
Regular $54.50
Nelson Electric Price
39.95
Nelson Electric Co. Ltd.
GENERAL ELECTRIC AUTHORIZED DEALER
574 Baker St. Phone 260

R. W. DIAMOND

R. G. ANDERSON

R. D. PERRY

R.G. Anderson Steps Up as President of W.K.P.&L.

TRAIL — At the annual meeting of the West Kootenay Power and Light Company, Limited, held in Trail recently, R. D. Perry of Trail was elected a director to succeed R. W. Diamond of Trail, who retired from the Board.

At a subsequent meeting of the directors of the Company, R. G. Anderson was elected president and appointed general manager. As president he succeeds Mr. Diamond who held this position for the past 10 years. Mr. Perry was elected vice-president of the company.

Mr. Anderson graduated from the University of British Columbia with a B.Sc. degree in metallurgy in 1921 and later received his master's degree from McGill. He joined the Consolidated Mining and Smelting Company of Canada Limited in 1921, working first on ore concentration at Trail and Kimberley. He was later transferred to purchasing as assistant purchasing agent, a position he held until 1944. In that year he moved to Montreal as sales engineer. Mr. Anderson joined the staff of the West Kootenay Power and Light Company in 1947 as assistant to the president, becoming general manager later in the year. He was elected a director in 1952, and vice-president in 1953.

Used 56 Capsules Drugs a Day

VANCOUVER (CP) — A woman who said she used 56 capsules of drugs a day pleaded guilty in police court Tuesday to six charges of trafficking in narcotics.

The woman, Ruth Postnikoff, 32, was remanded for sentence. She told Magistrate Oscar Orr she was "fixed" seven times a day, eight capsules to a fix.

Magistrate Orr commented: "You can't have time to do much else." A cap of heroin costs $5 retail on the underworld market.

William Mateson, 46, was sentenced to five years in prison after being found guilty of trafficking.

Socreds Discuss West Arm Roads

PROCTER — Condition of roads in the Harrop-Procter area, as well as the upper Longbeach road and side roads on the South side, came in for discussion at a joint meeting of Procter, Harrop and Longbeach Social Credit Groups held in Holiday Inn.

W. Stevenson welcomed the members, numbering more than 40 persons, and special guests Donald Brothers of Trail, Social Credit candidate for Kootenay West in the coming federal election, and his wife.

Special subscription rates to the magazine, The Canadian Social Creditor, were considered by members.

The delegate's report of the Trail convention was given by Mr. McMullin.

J. Hobson introduced Mr. Brothers, who spoke briefly stating his willingness to represent this district in all possible ways if elected.

A social hour followed during which Mr. and Mrs. Brothers had an opportunity to meet members.

ISSUE MOTH WARNING

EDMONTON (CP)—Helen Moseson, clothing specialist urges care in using moth preventives and plastic bags at the same time to store clothing. Vapor given off by some preventives soften bag hangers and this may cause stains to clothing.

RCMP Corporal Guest Speaker Of Creston Board

CRESTON — Cpl. Shepherd addressed the meeting of the Creston Board of Trade Tuesday on new regulations brought into force with the passing of the Motor Vehicle Act.

President V. L. Mosher was in the chair, with about 40 members attending.

Reeve D. Andrews reported on a year and a half study of the need for a metropolitan water board. A brief has been sent to the provincial government and letters received from Hon. W. D. Black have been satisfactory. The Village Commission believes there is no use in developing more water resources until the resources presently available are used more efficiently.

Financial help and volunteer help are needed to continue work on the golf course. Five holes have been prepared in a projected nine-hole course.

Cpl. Shepherd discussed the various regulations introduced by the new Motor Vehicle Act and different aspects of the highway code. He pointed out how some of the regulations affected the general public.

SHOP HOURS REGULATIONS EXPLAINED

CRANBROOK — New provincial legislation on hours of store operations was explained by Mike Provenzano at the April meeting of the Cranbrook Chamber of Commerce. He said that present regulations expire June 30, after which each city can determine its own shop hours within the limits of permitted hours of work for employees, and recommended that if the Cranbrook Chamber retail merchants committee planned changes they should be proposed to the City Council well in advance of July 1.

The retail merchants committee, following a canvass of store-operators, will propose to the city all-day Monday closure instead of the present half-day Wednesday, Friday night shopping to 9 p.m. and Saturday shop closure at 6 p.m.

Chamber president M. G. Klinkhamer reported on the Associated Chambers meeting recently at Castlegar. He also reported an expected visit here in September of 50 members of the New Westminster Chamber on a Kootenay tour, and possibility of a mass visit of the Clarkston, Idaho, Chamber soon.

The meeting strongly endorsed his recommendation a fish and wild life committee by established by the Chamber to consider the business aspect of this resource.

A. W. Hunter was named Cranbrook delegate to the B.C. Chambers of Commerce meeting at Vancouver early in May.

Cranbrook Estimates Indicate Slight Increase in Mill Rate

CRANBROOK — City departmental estimates are nearing completion in preparation for study by the City Council toward establishing the 1957 city tax rate. Indications are that it will be slightly higher this year, probably about 42 mills compared with the 38 mill rate in 1956.

Audit of the city's financial statement for the year ending December 31 shows expenditure exceeded total revenue of $408,579.96 by $1519.96, reducing the accumulated surplus of the past several years to $70,472.93. One-fourth of the city's revenue for the year came from its light, power and water supply systems, $100,295.10 from total sales of $320,833.51.

Total of $92,966.58 revenue came from the municipal tax for general purposes and an additional $62,864 was the revenue for school purposes. Provincial government grants and subsidies for social and municipal aid, recreation and civil defence amounted to $77,388.81. Licences and permits brought in $19,578.27, court fines $8395 and revenue from recreation and community services $23,013.28.

Education at $62,864 was largest single item of expenditure. Protection of persons and property covering fire, police enforcement, street lighting, pound and civil defence cost $60,251. Debt charges were $37,620.47. Capital expenditure out of revenue totalled $57,130.03.

MOYIE "SANTA" REACHES 81

MOYIE — Moyie's respected old-timer Charles Yosshii, recently celebrated his 81st birthday.

For almost half a century, he has been Santa to all the children of the community. Last Christmas, lacking reindeer to carry his load, he had a boy help make delivery of gifts to every child.

Youth Rally To Be Held at Salmo Tomorrow

SALMO — The Hillcrest Pentecostal Church in Salmo will be host to eight young peoples' groups from the West Kootenay at a youth rally on Good Friday.

Represented at this rally will be Kaslo, Crawford Bay, Nelson, Castlegar, Rossland, Trail, Renata and Beaver Falls. There will also be visitors from Washington. One hundred guests are expected to attend this annual Good Friday rally.

Rev. K. H. Pennoyer of Rossland, who is the Christ's Ambassador's directors, will be the chairman at the two meetings planned at 2:30 and 7 p.m. Guest speaker will be Rev. Mr. Shane from the Assemblies of God Church in Colville, Wash.

Christ's Ambassadors is the official name given the young people's groups of the Pentecostal Assemblies of Canada.

OSHAWA BOASTS FINE HARBOR

OSHAWA, Ont. (CP) — Oshawa has the finest harbor on the north shore of Lake Ontario between Toronto and Kingston, says Robert G. Langford, industrial commissioner for the city.

"The harbor could provide dockage accommodation for eight to 10 seaway freighters 600 feet in length," said Mr. Langford. He said deepening of the present harbor would present no difficulty. There was no rock on the bottom and the silt foundation could be sucked out.

Mr. Langford expressed confidence that warehousing interests would become interested in the harbor not only from a local but from a regional standpoint.

Looking over the federal works program and its $33,000,000 outlay for Ontario for 1957, he expressed concern that no money had been allotted for the Oshawa harbor. He stressed the need of funds for breakwaters, repairs and retaining walls.

Trail's Legion Band Now Part of Militia

TRAIL — Official ceremonies of the band change-over to militia took place in the Trail Armoury Tuesday night.

The Canadian Legion Brass Band under the direction of bandmaster James M. Forsyth announced that it is now a component of the Canadian Army (militia). The bandsmen are members of the 24th MAA Regiment, RCA (M) and henceforth the band will be known as the band of the 24th MAA Regiment.

This organization has a long musical record in the city dating back to the early 1920's when it was formed as the Elks' Band. It later became the Trail City Band, playing under this name until 1932, when it received the sponsorship of Trail Branch, Canadian Legion.

The familiar green and gold uniforms of this popular group will shortly be replaced by the colorful "Patrol Blues" of the Royal Canadian Artillery. In addition, they expect to be fully equipped with a complete set of new instruments.

While the band is now under Army sponsorship, affiliation with the Trail Fine Arts and Crafts Association will be maintained. While its primary function will be to play for all functions of a military nature, the band will continue to provide the musical background at functions of organizations requiring its services for concerts, parades, etc.

"Captain Morgan's in Town!"

Captain Morgan RUM

BLACK LABEL • DE LUXE

This advertisement is not published or displayed by the Liquor Control Board or by the Government of British Columbia.

For Spring . . .

DAN RIVER COTTONS

We are proud to announce the arrival of our Dan River Cottons. Buy now from a wide selection of gingham-over-checks in blue, navy, mauve, yellow or pink. Dan River Cottons feature "wrinkle-shed." Check these amazing features:

- Always resists wrinkles
- Always resists dirt
- Always fade-proof, run-proof
- Always washes, irons easier, dries faster
- Always shrink-proof

and remember: Dan River fabrics have fashion woven in.

Now Only .98 Per Yard. 44" and 36" wide

Hudson's Bay Company. INCORPORATED 2nd MAY 1670

FOR A REAL TREAT IN HEAT . . .

WESTERN MONARCH

DRUMHELLER DEEP SEAM Coal

EGG COAL $20 TON (2 Ton Lots)

SPECIALLY SIZED for HEATER or RANGE

PHONE 889

TOWLER Fuel & Transfer

HOME IMPROVEMENT NEEDS

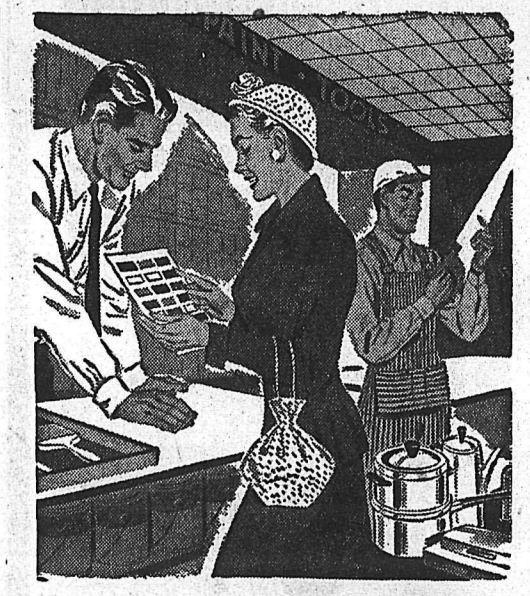

HARDWARE SUPPLIES

Cupboard Hardware

Lock Sets

Metal Moulding Etc.

BUILDING NEEDS

Wallboards

Plywoods

Cement, Lime Brick - Etc.

PAINT

Monamel

Super Monaseal

Monamel X

FIX-UP YOUR HOME NOW!

Phone 1180

BURNS Lumber Company

PHONE 1180 "Everything for the Builder" PHONE 1181

602 Baker St. Nelson, B. C.

Phone 1180

LOWEST PRICED SEWING MACHINES In the Kootenays

UNION-PETERS DISTRIBUTORS LTD.

1510 Bay Ave., Trail — Phone 2080

FIBERGLAS REINFORCED PLASTICS For Boats, etc.

Write for full information to:

M. E. OBAL

SASH & DOOR CO. LTD.

Phone 2065 Trail, B.C. Box 122

PARSLOW'S

GUNSMITHING LOCKSMITHING FISHING SUPPLIES

1561 Bay Ave. Phone 1998 TRAIL, B. C.

New NORGE Automatic Dryer and Washer

MODERN ELECTRIC

PHONE 133

1532 Bay Ave. Trail, B.C.

MITCHELL TRANSFER AND FUEL CO.

Booker Furnaces Sales and Service

Trail, 1252 Bay. Ph. 52 and 1321

Castlegar—Box 568, Phone 3551

HAZLEWOOD DRUGS LTD.

Prescriptions, Stationery, Toiletries, Books

Trail, B.C.

943 Spokane St., Phone 11

Globe Agencies Ltd.

BETTY VIPOND, Manager

Insurance of All Kinds; Steamship Agents, Public Stenography

1146 Cedar Ave. Trail, B.C.

PHONE 2345

Book Now for This Summer

J. C. VIPOND

STEAMSHIP AND AIRLINE

1240 Cedar Ave. Trail, B.C.

SPEEDWAY SERVICE & GARAGE LTD.

Sales and Service

Mercury - Lincoln - Meteor

Cedar and Farwell Sts. Trail

PHONE 834

OLSON'S Easter

VALUE FEATURES IN BEAUTIFUL Bluebird diamond rings

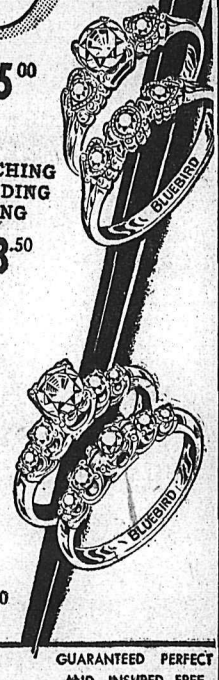

$125.00

MATCHING WEDDING RING $43.50

Not in years have you seen such outstanding Diamond offerings—and these creations are in a class by themselves in beauty, in quality and in value.

$250.00

MATCHING WEDDING RING $75

Extra SPECIAL $200.00

MATCHING WEDDING RING $50.00

GUARANTEED PERFECT AND INSURED FREE

Merchandise as Low as $1 Down and $1 a Week

OLSON'S CREDIT JEWELLERS

"NOT A PENNY MORE FOR CREDIT"

364 Baker St. Nelson, B.C. Phone 1149

Nelson Daily News

Established April 22 1902

Interior British Columbia's Largest Daily Newspaper

Published every morning except Sunday and statutory holidays by the NEWS PUBLISHING COMPANY LIMITED. 266 Baker Street, Nelson, British Columbia.

Authorized as Second Class Mail. Post Office Department, Ottawa

MEMBER OF THE AUDIT BUREAU OF CIRCULATIONS
MEMBER OF THE CANADIAN PRESS

The Canadian Press is exclusively entitled to the use for republication of all news dispatches credited to it or to the Associated Press or Reuters in this paper, and also the local news published therein.

Thursday, April 18, 1957

On Good Friday

And when the sixth hour was come, there was darkness over the whole land until the ninth hour.

And at the ninth hour Jesus cried with a loud voice, saying, Eloi, Eloi, Sabachthani? which is, being interpreted, My God, My God, why has Thou forsaken me?

And some of them that stood by, when they heard it, said, Behold, he calleth Elias.

And one ran and filled a spunge full of vinegar, and put it on a reed, and gave him to drink, saying, Let alone; let us see whether Elias will come to take him down.

And Jesus cried with a loud voice, and gave up the ghost.

And the veil of the temple was rent in twain from the top to the bottom.

And when the centurion, which stood over against him, saw that he so cried out, and gave up the ghost, he said, Truly this man was the Son of God.—St. Mark 15: 33-39.

The Common Market Plan

The United Nations Economic Commission has just issued its annual report. It is a rather drab and grey affair filled with minor forebodings.

It says that Europe's economic expansion was not maintained largely because of governmental anti-inflation policies, and that some countries defeated their ends by indirectly accelerating the price-wage scale. It suggests that the only way in which to prevent further inflation in Europe may be a recourse to heavier income taxes.

This recourse to a heavier income tax seems the favorite device of economists to reduce inflation. How well it will work is something which is not yet thoroughly known. It may work, but what of its repercussions on the expansion of industry? Certainly in Britain the excessively high income tax has reduced life there almost to the subsistence level.

The UNEC's analysis of the European common market plan is that the countries concerned will derive substantial, though unevenly distributed benefits from the plan. It does not think the development of a single and unified economy is likely because of the varying national traditions and tastes of European countries.

In itself the present plan is a break with European traditions and the envisagement of the larger plan of economic unity should not be dismissed as impracticable in the light of changing ideas everywhere.

The report continues by saying that the free trade area could split the world into protectionist blocks. This, in a highly protectionist world, would be a simplification of things. It also forecast that such a scheme would result in transitional unemployment, changes in exchange rates and gravitation of industry to the Rhine area.

According to the report the Suez Crisis caused only a small part of the decline in Western Europe's industrial expansion and some of the main ship-owning countries actually profited as a result of the increase of freight charges.

The rate of export is always in some measure a test of a country's well-being. Western European countries' exports increased by seven per cent as compared with a ten per cent rise in 1955. The increase in exports to the United States was particularly marked, the survey said, but warned that American purchases of European products can scarcely be expected to rise indefinitely at a rate as fast as that of the last few years. There is no reason why European countries should not try to increase them, however.

In Europe as on this side of the water, the restrictions succeeded in checking demand and price increase, but at the expense of slowing or halting the rate of expansion.

Menzies' Record

In this country, where political longevity is *becoming regarded as a natural trait of* the profession, the record of Mr. Robert Menzies would not be unusual. But in his native Australia it has been greeted with acclaim.

As Prime Minister of that country since 1949, he has topped the previous record of *2662 consecutive days set by Mr. William* Morris Hughes, who headed the Government from October, 1915, to February, 1923. In actual fact Mr. Menzies has been in office *for nearly ten years. He first became Prime* Minister in 1939, but was defeated two years later. He returned in 1949 after an eight-year absence and has since managed to survive many crisis and elections.

A liberal of the old school, he is a staunch supporter of individual liberty. Brilliant orator, shrewd politican, world *traveller and well-groomed gentleman, Mr.* Menzies has done much to enhance Australia's position in the Commonwealth. May his star continue to rise.

—Toronto Globe and Mail.

Broadcast More Programs in French

French-speaking Canadians will welcome with the greatest satisfaction the recommendations of the Commission in regard to the extension of French language service in certain regions outside Québec Province where French-Canadians are in sufficiently great numbers. Because of the limited financial resources of French language stations in the West, the Commission suggests that these stations should be aided so that they can continue their work among French-speaking minorities. One of the most significant conclusions of the report discusses the remarkable progress in comprehension and tolerance between French-Canadians and Anglo-Canadians.

—L'Evenement-Journal, Québec City.

?Questions? ANSWERS

Open to any reader. Names of persons asking questions will not be published. There is no charge for this service. QUESTIONS WILL NOT BE ANSWERED BY MAIL except where there is obvious necessity for privacy.

Reader, Fruitvale — Is there any charge to get in and watch the midsummer Bonspiel?

No.

S. R., Brouse — Would you please give me the address of J. K. at Castlegar who has old sheet music for sale?

If J. K., Castlegar, will send us his full name and address we will forward his letter to above reader.

R. G., Erickson — Could you give me the name and address of a locksmith in Nelson?

Stan Edey's Repair Shop, Baker Street, Nelson.

Reader, Remac — Could you please tell me the meaning of the word Milpa?

We cannot find this in our dictionaries.

B. T., Nelson — I would like to go down to the States for a visit but since I am not yet a Canadian citizen I cannot go without a special visitor's visa. Can you tell me if this, can be obtained by writing to the American consulate in Vancouver, and in that case what the address would be? If it cannot be obtained by writing, can I get the visa right away when applying for it in person, or will it be better to write first?

The U.S. Consul in Vancouver is La Verne Baldwin, 355 Burrard Street, Vancouver, B.C. Write to Mr. Baldwin direct, telling him where you were born, when you came to Canada, and asking him for the necessary documents by which to acquire a visitor's visa. He will eventually make an appointment with you to pick up the visa in person. This should not involve a long stay in Vancouver as by that time all inquiries will have been answered.

Press Comment

DON'T SHOOT CONSUMER

The Canadian consumer has been coming in for a good deal of adverse comment lately. The impression is growing that Canadians have become the last of the big-time spenders, drinking champagne out of chorus-girls' slippers and throwing money around with abandon. This is not entirely fair.

It is true that it would take all the disposable income earned by all Canadians in a month and a half to offset the amount of consumer debt outstanding at the end of the year. Five years ago, it would have taken only a month to earn this amount.

In other words, Canadians now owe an amount equal to 11.8 per cent of their annual earnings (after taxes) instead of 8.7 per cent as in 1952. We are wearing the bearskin for a couple of weeks longer while hunting for the bear.

But it is not true that pressure from consumers in the primary cause of the present inflation. Every analysis of the problem points out that the level of capital investment is the hub of the problem. This level of capital investment is based on the assumption that consumers, both here and abroad, will remain eager to consume.

When the factories, pipelines and supermarkets are built begin to turn out goods and services, consumers with a yen to buy will be essential to the health of the economy.—Financial Post.

Gems of Thought

"MADNESS OF THE HEART"

Hatred is the madness of the heart.
—Proton.

* * *

Hate is a moral idiocy let loose for one's own destruction.—Mary Baker Eddy.

* * *

Hating people is like burning down your own home to get rid of a rat.
—Harry Emerson Fosdick.

* * *

Hatred is active, and envy passive dislike; there is but one step from envy to hate.
—Goethe.

* * *

We hate some persons because we do not know them; and we will not know them because we hate them.—Colton.

* * *

I shall never permit myself to stoop so low as to hate any man.
—Booker T. Washington.

They'll Do It Every Time — Registered U. S. Patent Office — By Jimmy Hatlo

TODAY'S BIBLE THOUGHT

He steadfastly set his face to go to Jerusalem. Luke 9:51.

Destiny drove Him. His mother warned Him of His danger, yet He went. He even antagonized high church men by overthrowing the tables of the money changers at the temple. He seemed to be asking for trouble.

Aunt Het

I made Pa do a lot of courtin'. But I'll be honest about it. I knew he was goin' to marry me long before he did.

Your Individual HOROSCOPE

By Frances Drake

Look in the section in which your birthday comes and find what your outlook is, according to the stars.

For Friday, April 19, 1957

MARCH 21 to APRIL 20 (Aries) —You have fine influences now but you must use them advantageously. Don't fuss or fret if you have extra services to perform. Matters pertaining to the home and personal business especially favored.

APRIL 21 to MAY 21 (Taurus) —As with most of us today; you must search for best oportunities then pitch in with your innate zeal to make the most of them. Hard work will pay off.

MAY 22 to JUNE 21 (Gemini)—You will have to use your creative ability to help bring about the results you would like now and which you can have in work, personal interests, all your activities. There are no aspects unfriendly enough to bar success.

JUNE 22 to JULY 23 (Cancer)—Join the group of ambitious doers. Your Moon, in highly auspicious position, favors private interests, advancement in work, domestic happiness.

JULY 24 to AUGUST 23 (Leo) —Pleasantly promising rays for personal affairs, handling foods, beverages, the culinary art. Salesmen and women should have an espacially profitable day. Sound finances under good aspects.

AUGUST 24 to SEPTEMBER 23 (Virgo) — Mild, but friendly, rays. Be content if you keep up with your schedule; perhaps you will double returns and benefits later.

SEPTEMBER 24 to OCTOBER 23 (Libra) — Similar tendencies to Taurus and Gemini, so be guided by advice to them. You can gain through creative talent, saleable ideas.

OCTOBER 24 to NOVEMBER 22 (Scorpio) — It will take more than good intentions and wishful thinking to get things done and receive the returns you would like now. Consistent effort, smart, sensible handling of affairs urged.

NOVEMBER 23 to DECEMBER 21 (Sagittarius) — Friendly Jupiter and Moon aspects augur for the realization of sound aims. This can be a progressive and profitable day if you manage things properly and don't bypass urgent matters for trifles.

DECEMBER 22 to JANUARY 20 (Capricorn) — A meaningful day strongly favoring substantial and delicate matters alike; also home and personal affairs. Hard work should not irritate; take it in stride and you will find it agreeable.

JANUARY 21 to FEBRUARY 19 (Aquarius) — Bring out all those ideas, theories and methods you have wanted to test. Today's a day that promises new benefits for you and your interests if you go after them.

FEBRUARY 20 to MARCH 20 (Pisces) — Do not worry if everything isn't in tip-top form or if some things are irritating. Meeting challenges is stimulating and spurs initiative.

YOU BORN TODAY are strong, mentally, active, determined, very talented and imaginative. You can improve upon others' ideas and creations and make enterprises hum with activity and success. You can do well in almost any field but may have to curb a tendency to insist on your own way. Birthdate of David Ricardo, English economist.

King Features.

Five Canadian Soldiers Home For Discipline

OTTAWA (CP)—Five Canadian soldiers have been sent home from the Middle East for disciplining, it was learned authoritatively Wednesday.

All five have been sentenced to terms in army detention barracks in Canada. One man drew a 60-day sentence and another 30 days.

Nature of the charges against the soldiers could not be learned here. They were serving with the Canadian contingent in the United Nations Emergency Force in Egypt.

DENIES BAD CONDITIONS

Defence Minister Campney recently denied in the Commons statements attributed to one Canadian soldier who had returned from Egypt that condtiions were so bad some members of the force were committing deliberate misdemeanors to get sent home.

It was also learned today the defence department has decided that the tour of duty in Egypt will be one year. Some thought had been given to limiting the tour to six months.

Married Team Edit Coast Newspaper

PRINCE RUPERT (CP)—A Mr. and Mrs. team from Britain has joined the Daily News.

Ronald A. Monk, who used to be sports editor of the Birmingham Mail, is sports editor and his wife Patricia is a reporter. She was a reoprter on the London Evening Star and a feature write for magazines

Noreen Hopes To Wed Convict James Carey

VANCOUVER (CP)—The mother of convicted murderer James Carey's 18-months-old daughter says she will marry him if possible, "in spite of everything."

Noreen Carey had gone to Oakalla prison Tuesday to visit the 28-year-old convict, under sentence of life imprisonment, and learned he had been transferred to the B C. penitentiary. She had telephoned and received permission to visit him at Oakalla.

Following his trial for the murder of a Vancouver police constable, Carey claimed he was working as an undercover agent for the RCMP when the slaying took place.

He was transferred to the penitentiary Tuesday because it was feared Oakalla prisoners might harm him for acting as a "stool pigeon," a label which Joseph Gordon, 34, put on him in a note written just before Gordon was hanged two weeks ago for the same murder.

"WORST PLACE"

Carey's lawyer, Norman Mullins, said the penitentiary was "the worst place they could have sent him."

Mullins, who fought successfully to get Carey a last-minute reprieve from the gallows, said he was not notified of the transfer.

"They're going to have to have someone watch him and take care of him," Mullins said.

Noreen Carey said she was "surprised and disappointed" that Carey had been moved.

"I have been visiting him twice a week at Oakalla," she said.

She said she had quite her job here and had been all packed to move to Saskatchewan. Carey had sought transfer to the Prince Albert, Sask., penitentiary where, he said, he would have a better chance to study for a university degree.

"Now," said Noreen, "I don't know what to do."

She said she didn't know if marriage to Carey could be arranged.

"People look at me with a blank stare when I say we want to get married. But in spite of everything that's what I want to do."

Wells' Comment Said Strictly For the Chiefs

PRINCE RUPERT, B.C. (CP)—A spokesman for the chief of the Damelahamid nation today proposed a council of British Columbia Indian chiefs to decide if the natives will take part in B. C. centennial celebrations next year.

Kenneth B. Harris, nephew of Damelahamid chief Arthur McDames, said he was upset by a recent statement of Eagle Nation chief David L. Wells that Skeena River Indians would boycott the observances.

Wells accused the provincial and federal governmepts of committing a land grab against the Indians.

Said Harris: "It is the 'land steal' they are concerned with, let it be dealt with by those who are directly concerned, namely the chief of the clans."

Ghana Suspends City Council

ACCRA, Ghana (Reuters)—The Ghana government has suspended the 31-member city council here for improper handling of its financial responsibilities. The national government, which took over complete control of this new African state last month, said the council had collected less than one-third of estimated tax receipts during 1955-56 and failed to balance accounts when the year was over.

Nelson Gains Safety Award

VANCOUVER (CP)—Six B. C. cities will receive national safety awards at the Canadian Highway Safety Conference in Quebec April 23-24.

Recognized for completing 1956 without a single fatal traffic accident will be Trail, Chilliwack, Kimberley, Nelson, Port Coquitlam and Vernon.

Attorney-General Robert Bonner of B. C. will take part in a conference session on enforcement, law and traffic safety.

FAST RELIEF FOR TIRED FEET

MINARD'S "KING OF PAIN" LINIMENT

LOOK WHAT THOR CAN DO for YOU

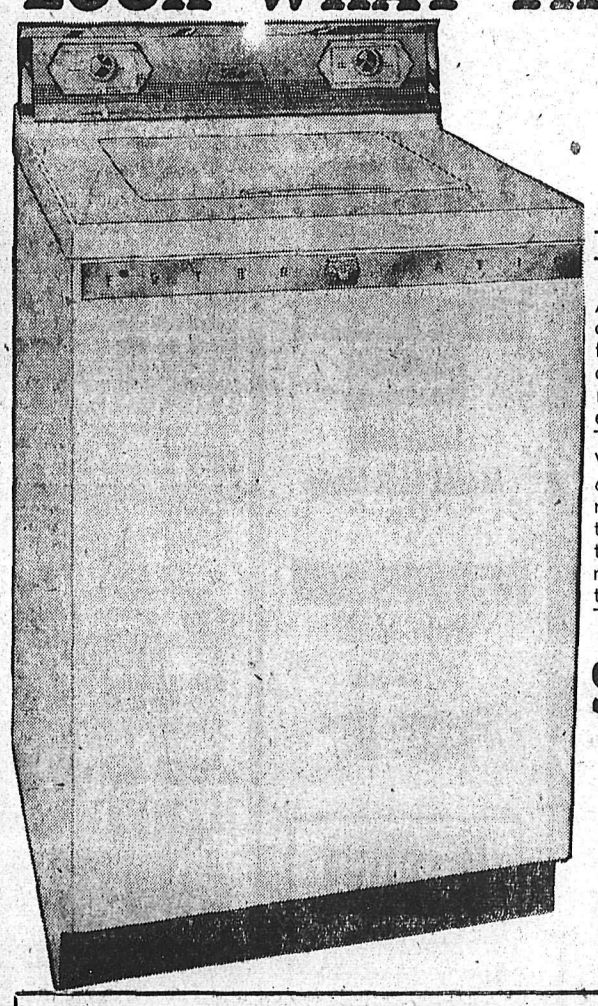

THE ONE MACHINE ON THE MARKET THAT USES ONLY 5 GALLONS OF WATER

Are you tired after a day's washing? Are you cranky, irritable and out of sorts? Do you freeze your fingers in the winter hanging it out? How much nicer to be pleasant and ready for fun with the family! It's easy, as easy as this: Just invest in the best . . . the THOR FUTURMATIC WASHER and DRYER. Washday is no chore now with this trim pair of workers. See our window display for the many stages of washing equipment through the years . . . the old that Grandma used . . . the more and more modern machines that mother used and the most modern way to beat those Monday morning wash-day blues. It's THOR that rests you more!

$429.00

WITH UP TO $100.00 TRADE-IN ON YOUR OLD WASHER.

Low Down Payment
24 Months to Pay

ANYTHING YOU BUY CAN BE BOUGHT ON THE Mc & Mc BUDGET PLAN.

McLENNAN, McFEELY & PRIOR LTD.

PHONE 1300 NELSON, B.C.

About the Town

By Alice Stevens

PHONE 1369 OR 1844

St. Paul's-Trinity 2nd Nelson Scouts and Cubs Mothers' Auxiliary met at the home of Mrs. J. Florio, 704 Hoover Street. Co-hostess was Mrs. Peter Santor. Prize donated by the hostess was won by Mrs. B. Browell. Members cut out new scarves and planned a bean supper to be held during the Scouts' coming bottle drive.

* * *

Mrs. T. L. Graham and sons, Stewart and Stanley, of Eldorado, Sask., are visiting Mrs. Graham's mother, Mrs. M. Christianson, 114 Anderson Street. They will be here until the end of May.

* * *

Mr. and Mrs. J. E. Bradley left by car Wednesday for their home in Milestone, Sask., after spending the Winter in Nelson.

* * *

Mr. and Mrs. S. A. Pechey of Prince Albert, Sask., were Nelson visitors.

* * *

Mrs. T. P. Stephenson of Minnedosa, Man., is visiting her brother-in-law and sister, Mr. and Mrs. R. D. Barnes, Vernon Street.

* * *

Mr. and Mrs. Harry Grant and children visited Nelson from Vernon.

* * *

Mr. and Mrs. F. Beresford, Sr., Vernon Street, and Mrs. T. P. Stephenson, Manitoba, have returned from a Spokane visit.

* * *

Alan Dawson will arrive from Kamloops today to visit his parents, Mr. and Mrs. James Dawson, 620 Eighth Street. He will be here for the Easter holidays.

* * *

Mrs. R. D. W. Barnes entertained at tea Wednesday afternoon for her guest, Mrs. Warwick Bucknell, former superintendent of nurses at Kootenay Lake General Hospital, who has been spending a few days with her. Mrs. Bucknell is leaving today for Nanaimo where she is director of nurses at Nanaimo General Hospital.

SENIOR DIETITIAN with the Royal Canadian Army Medical Corps, Major E. E. (Pat) Wright of Port Hope, Ont., was loaned to the Defence research board in April, 1957, to carry on liaison with United States food authorities.—(CP from National Defence).

Engagements

Mrs. J. Stefanac of Nelson, announces the engagement of her youngest daughter Josephine to Mr. Kenneth White, son of Mr. and Mrs. E. W. White of Nelson. The wedding to take place May 11, St. Paul's-Trinity United Church, 2 p.m. Rev. Donavan Jones officiating.

Mr. and Mrs. Charles Golik, South Slocan, B.C., announce the engagement of their eldest daughter, Olga to Mr. Gary Lynn Miller, son of Mr. and Mrs. H. H. Miller, Penticton, B.C. The wedding will take place May 18th in St. John's Anglican Church, Victoria, B.C.

South Slocan Group Holds Bingo Night

SOUTH SLOCAN — The Sacred Heart Altar Society held a successful evening social of bingo, with more than 100 South Slocan and surrounding district parishioners and residents attending. Players vied for the 20 prizes offered, with an extra game being played for a large Easter ham donated by J. Stuart and won by Mrs. Kozlancic.

Refreshments were served by the men of the Church. A short speech of appreciation was made by Rev. Father Kane.

SHORTEN VACATION

LUTON, England (CP)—School children in this Hertfordshire town may face shorter summer holidays. Some members of the education committee believe the vacation —now seven weeks — is too long. Any change wont take effect until next year.

PHONE 1844 FOR CLASSIFIED

Don't Forget
New Spring Styles
in
FOOTWEAR
FOR THE WHOLE FAMILY
For
EASTER
at
Lyons SHOE STORE
411 Baker St.
Phone 1114

IODE Contributes $15,000 To Education in B.C. Last Year

VICTORIA (CP) — Report of the educational secretary, Mrs. R. R. Shortreed, given Tuesday at the session of the 44th annual meeting of Provincial Chapter, IODE, in the Empress Hotel, showed that 12 scholarships were given for high scholastic standing, valued at $797; 47 bursaries valued at $4975 were awarded to deserving students; contributions of $1424.15 were made to municipal bursaries and 33 students were given monetary assistance totalling $909.60.

Total amount spent on education in the province amounted to $15,385, Mrs. Shortreed announced. "We in the IODE are devoting much of our time, energy and money to help bring education to as many students as possible," she explained.

Assistant educational secretary, Mrs. Charles Stewart, announced that a total of $3856 was spent on 112 adopted schools and 50 assisted schools. This included sending calendars, giving libraries, library refills, prize books, other prizes, pictures, magazines, subscriptions, used magazines, gifts and special supplies.

Thirteen new schools have been adopted. "There are many extremely isolated schools, cut off from the various benefits of the larger centres where motion pictures, television, libraries, art studios, museums, music and even radios are available," Mrs. Stewart explained.

"The Chapters, through their gifts of viewmasters, films, handicraft supplies and other gifts have helped to make the work of the teacher more interesting and thus more successful."

Mrs. F. E. Dowdall president and Mrs. C. Barrett-Lennard gave the treasurer's report which showed total receipts at $15,568 and disbursements $14,906. Receipts of primary and junior Chapters amounted to $61,216 and disbursements $61,122. Members of some Chapters assisted other organizations by raising $4415.

There are now six municipal Chapters, 100 primary and three junior Chapters in the province, announced Mrs. K. H. Bancroft, organizing secretary.

Mrs. Merry Elected President Of Rossland-Trail Women PCs

TRAIL — At a meeting of the Rossland-Trail Progressive Conservative Women's Association held in Trail, officers were elected. They are: president, Mrs. D. B. Merry, vice-president Mrs. George Hamson, and secretary-treasurer, Mrs. H. W. George.

Dr. C. H. Wright, Progressive Conservative standard bearer for Kootenay West, addressed the meeting and emphasized the fact that the only party capable of replacing the Liberals at Ottawa was the Progressive Conservative Party under the able leadership of John Diefenbaker. He stated that a vote for one of the splinter parties would only serve to maintain the Liberals in power, as none of these splinter groups have any hope of even electing enough members to form the official Opposition.

Dr. Wright also spoke on the "extravagances and dictatorial power" of the present government and the high taxes being borne by Canadians. He referred to the "unreal situation that exists where the government continues to increase its budget and our taxes and in the same breath advises, in the strongest terms, the necessity of the people to cut down on their spending."

"In recent years the government at Ottawa has so augmented its powers that the people are gradually becoming a nation of tax producers," he stated.

Needlecraft By Laura Wheeler

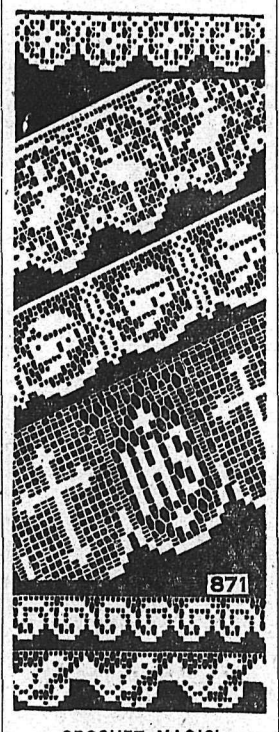

CROCHET MAGIC!

So many uses for these pretty edgings of filet crochet! A wonderful variety—for household and church linens, clothing, accessories, dainty trousseau trims!

Pattern 871: Crochet directions for SIX edgings, 1¼ to 5½ inches wide in No. 50 cotton.

Send THIRTY-FIVE CENTS in coins... (stamps cannot be accepted) for this pattern to (Name of Your Newspaper), Needlecraft Dept., Address. Print plainly PATTERN NUMBER, your NAME and ADDRESS.

Our gift to you—two wonderful patterns for yourself, your home — printed in our Laura Wheeler Needlecraft Book ... Plus dozens of other new designs to order — crochet, knitting, embroidery iro-ons, novelties. Send 25 cents for your copy of this book NOW —with gift pattern printed in it!

How Christian Science Heals
"And He Shall Lift You Up"
CKLN—1240 kc. Friday, 6:15

Two Nurses To Attend Coast Meeting

Miss Evelyn Riesterer and Miss Flora McLean will be delegates from Nelson chapter to the annual provincial meeting of the Registered Nurses' Association of B.C. in Vancouver May 2, 3 and 4.

Thirty-three junior girls under the direction of Miss Jean Hood are now attending home nursing classes.

The chapter members are planning to attend a vesper service May 12 commemorating Florence Nightingale Day.

Moyie Notes

MOYIE — Mrs. Rippel returned from Missoula, Mont., where she had been attending the marriage of her son, C. Stewart Deschamps, who attends University there. Stewart Deschamps was married to Peggy Heavney in the Presbyterian Church at Missoula.

W. O. Redford left for the coast where he will spend a month's holiday with friends and relatives.

Mr. and Mrs. H. B. Toews and family have moved into Moyie.

Mr. and Mrs. Wicks are newcomers to town and have rented Mrs. D. Shaw's home.

Mr. and Mrs. Bob Saunders returned from Seattle where they visited their son-in-law and daughter, Mr. and Mrs. A. R. Clark.

Mrs. Kenneth Shore and children left for Vancouver to join her husband. They will make their future home there.

Mr. and Mrs. Walter Durm and family from Vancouver have moved to Moyie.

Jimmy Clarke from Victoria, while on leave from H.M.C.S. Sioux, motored to Moyie to visit his parents, Mr. and Mrs. Tom Clarke. He later left for Calgary, to visit his brother Bob.

FIGURE COMES HIGH

LONDON (CP) — "The Nurse," a Chelsea raised - mark anchor figure, was sold for £880 at Sotheby's. In 1940 it brought £100 at the same store. The sale of English porcelains, brought £18,857.

Fernie PTA Gives $100 to Scholarship

FERNIE—Fernie Parent Teacher Association Monday night authorized issuance of a cheque for $100 to principal Sydney Crookes, to be held in trust for the PTA scholarship to be awarded at this year's commencement exercises. The scholarship is to be given to the most worthy Fernie High School pupil entering a teacher training school.

The group also set aside $50 as a donation toward the elementary school library now under study. The library would provide extra reading material for grades 1 to 6.

The PTA undertook the sponsorship of a preventative, educational dental program commencing with grade and pre-school group. Under the scheme the pupils would receive dental treatment. The cost of the plan is estimated at $1200, half of which would be met by the provincial Department of Health. The cost for each pupil would be $3. Service clubs will be approached for assistance to raise the balance.

H. Overend of Cranbrook, librarian of the East Kootenay Li-Association outlined the library scheme which will go into effect in June. Each of the six local libraries at Fernie, Kimberley, Creston, Cranbrook, Invermere and Field would maintain its autonomy and purchase books for its own library. In addition they will be able to draw 200 books from the regional library. These books can be exchanged every two months. Mr. Overend illustrated his talk with films illustrating the delivery and exchange of books by means of library truck.

Alderman Opposes Color Ruling

VANCOUVER (CP) — Builders of an 18-storey paartment block in the English Bay district here must get a "color consultant" before the building's plans are approved, city council has decided.

The decision was opposed by Ald. Bill Orr.

"Surely," he said, "when a man is building an apartment he can paint it what color he likes. How far are we going along the road to socialism?"

White Rock Becomes Newest B.C. City

VICTORIA (CP) — The lower mainland district of White Rock is B.C.'s newest city.

Letters patent incorporating White Rock were drawn up by the Provincial Cabinet Monday, and became effective the same day.

A special bill was passed at the recent legislature session authorizing the action.

Pythian Sisters' Tea Has Spring Setting

A lovely Spring tea was held at the IOOF hall on Saturday by the Pythian Sisters of Nelson temple.

The tables were tastefully decorated with daffodils. Mrs. Traves and Mrs. L. McDonald poured. In charge of the bake tables were Mrs. James Bereau and Mrs. K. Berryman; sewing table, Mrs. F. H. Selby and Mrs. C. H. Cain. Mrs. J. Swanson was in charge of the white elephant table, and Mrs. L. S. Ott was in the charge of sale of tickets. Mrs. Heddle, Mrs. Sekica and Mrs. Norcross helped in the kitchen. Serviteurs were Mrs. Kline, Mrs. R. H. Procter, Mrs. Elsie Morgan, Mrs. C. Isakson and Mrs. Kinahan. Mrs. Davis convened the tea.

The door prize was won by Mrs. Bereau.

Provincial IODE Re-elects Mrs. Dowdall

VICTORIA (CP) — Mrs. F. E. Dowdall, Vancouver, was reelected president of Provincial Chapter, IODE, for another year, at this morning's session of the 44th annual meeting of the group.

Other officers elected are Mrs. E. O. Duvernett, Vancouver, first vice-president; Mrs. T. B. Lumsden, Victoria, Second vice-president; Mrs. Gerald Charlton, Burnaby, third vice-president; Mrs. A B. All, Nanaimo, fourth; Mrs. W. A. Switzer, Vancouver, fifth; Mrs. B. E. Jones, Ashton Creek, sixth; Mrs. Stanley James, Kimberley, seventh; Mrs. A. C. Coles, Vancouver, secretary; Mrs. Charles Barratt-Lennard, Vancouver, treasurer; Mrs. K. H. Bancroft, Vancouver, organizing secretary; Mrs. R. R. Shortreed, Vancouver, educational secretary, Mrs. Charles Stewart, Vancouver, assistant educational secretary; Miss Connie Chrow, Victoria, Echoes secretary; Mrs. Noel Abbott, Vancouver, services at home and abroad secretary and Mrs. J. B. Hall, Vancouver, standard bearer.

N. Denver Auxiliary Initiates Member

NEW DENVER — Mrs. John Bowron was welcomed and initiated as a new member at the monthly meeting of Ladies' Auxiliary to New Denver branch of the Canadian Legion.

The Legion Hall floor has been sanded and varnished, vastly improving the appearance of the hall, members learned.

Dress Up With Marian Martin

9223
SIZES 10—18

SMART SUN-STYLES!

You're so smart to sew these new fashions now—for sunny summer days! Carefree T-shirt with a clever convertible neckline — slim, trim shorts below. Perfect in gay striped denim, poplin, pique —or use no-iron seersucker for shortie pajama versions!

Pattern 9223: Misses' Sizes 10, 12, 14, 16, 18. Size 16 shirt, 2⅝ yards 35-inch; shorts, 1⅛ yards.

This easy-to-use pattern gives perfect fit. Complete, illustrated Sew Chart shows you every step.

Brownies Receive Badges

EMERALD MINE — Parents of the Brownies attended presentation of badges at the First Emerald Brownie Pack.

Mrs. G. Ash, president of the local association, spoke on the duties of the Ladies' Auxiliary and urged all mothers to take an active part in the organization.

The following were presented with badges by Mrs. Ash:

Golden Bar — Sandra Bond, Andrie Le Fort, Brenda Maddison.

Golden Hand — Mary Ann Knipe, Patsy Adolphson, Nathalie Smortchevsky, Betty Ann Mather, Theresa Trachsel.

House Orderly — Theresa Trachsel, Dianne Wooden, Patsy Wlasiuk; collector — Patsy Adolphson; skater — Nathalie Smortchevsky; book lover—Carol Smith; writer—Betty Ann Mather; minstrel — Wendy Wilson.

ACT AGAINST BRITONS

MADRID (AP) — The foreign ministry is restricting British residents of Gibraltar to three trips to Spain in any three-month period instead of an unlimited number of entries on visas good for one year. Spain claims the British colony is Spanish territory.

$6.99
for delightful comfort!
LAWN CHAIRS
on sale at
Freeman's

Constipation
doesn't upset my baby for long these days

More and more, modern mothers keep Baby's Own Tablets on hand for instant use when Baby is fretful, feverish, gassy, and strains and squeezes due to constipation. These little sweet-tasting tablets are made only for baby to give gentle, prompt and safe action in clearing out little bowels and encouraging normal-type stools. Effective, too, for quick relief of upset tummies and minor troubles due to irregularity at teething time. Get Baby's Own Tablets today. Clinically and time-tested — used by millions of mothers.

BABY'S OWN TABLETS

MOTHER! For irregularity and minor digestive upsets of older child, 3 to 15, give clinically-tested CHILDREN'S OWN TABLETS

New Shoes for Spring
OUR COMPLETE STOCK FEATURES

FOR MEN
- HARTT
- MURRAY
- OAKWOOD
- MacFARLANE LEFAIVRE
- SISMAN

FOR WOMEN
- NATURALIZER
- MURRAY SELBY
- ENNA JETTICK
- VALLEY
- SCROGGIN

FOR TEENAGERS AND CHILDREN
- SAVAGE
- HEWETSON
- SISMAN

ALSO A FULL STOCK OF CANVAS FOOTWEAR
Our Stock Is the Largest in the Kootenays
COMPETITIVE PRICES ALWAYS
ANDREW'S
LEADERS IN FOOTFASHION
Established Since 1902

Look Fashion Fresh
FOR THE Easter Style Parade

Coats...
in
lovely pastels
Wool novelty weaves and tweeds in a variety of Spring colors and fashion details.
$29.95
TO
$64.95
Suits...
To Suit Your Budget
In a variety of the season's best styles and colors ... and at a price you have in mind.
$34.95 TO $65.95
Dee's LADIES' APPAREL
"THE FASHION CENTRE"
Phone 775 535 Baker St.

Custom
Fur Storage
Best in the West
ELECTRIFIED FUR CLEANING
Remodelling, Alterations, Repairs, at less than West Coast prices. Workmanship Guaranteed.

Custom Sewing Centre Ltd.
580 Baker St. Nelson, B.C. Phone 1653

How Much Do You Need?
$600
Just one example
Niagara Loans range from $50. to $1000. or more

MONTHLY PAYMENTS		
12	20	24
$55.75	$35.69	$30.69

NIAGARA LOANS
Largest All-Canadian Loan Company
560 BAKER ST.
PHONE 1636

Miracle Cushion Holds False Teeth Tight
Eases Sore Gums

Snug ® brand Denture Cushions are a triumph of science, a sensational new plastic re-lining that gets rid of the annoyance and irritation of loose, badly fitting false teeth. Snug eases sore, irritated gums due to loose fitting dentures. Applied in a few minutes, makes the wobbliest plates stay firmly in place — gives perfect comfort. Eat anything — talk, laugh — plates "stay put." Harmless to gums or dentures.

Snug re-liners can last from 2 to 6 months. Stays soft and pliable — does not harden and ruin plate. Peels right out when replacement is needed. No daily bother with adhesives. Get Snug brand Denture Cushions today! 2 liners for upper or lower plates $1.50. Money back if not satisfied. At all druggists.

G. T. FULFORD Co., Ltd., Brockville, Ont.

Your Easter Wardrobe
DESERVES THE BEST
In Fine Accessories

HANDBAGS...
The perfect accessory for any Easter wardrobe. A complete selection of styles to choose from.

JEWELLERY.
No Easter outfit would be complete without matching or contrasting jewellery from our jewellery section.

Charge Accounts Invited

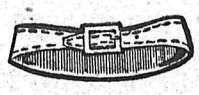

BELTS...
Accentuate your Easter outfit with a matching belt.

GLOVES...
The final touch to any new Easter outfit is Gloves. — We have many different styles to choose from.

Fashion First
DISTINCTIVE LADIES' WEARING APPAREL

Canada SAFEWAY

HAM'S JUST ONE OF THE EXCEPTIONAL EASTER MEAT VALUES WE'RE OFFERING YOU!

Planning to serve ham in the Easter tradition? We have a complete selection of them for you—tender-eating and gorgeous-looking hams! But our service goes further! In case you want a change of pace, we're featuring several cuts of meat! Tender, juicy cuts; top grades only. At buy-of-the-week prices! Come in and choose for your family.

At Safeway you'll find *all* the top-quality foods, perfect...

SMOKED Boned and Rolled **HAMS 89¢**

Tender, flavorful. All meat, No Waste. ..... lb.

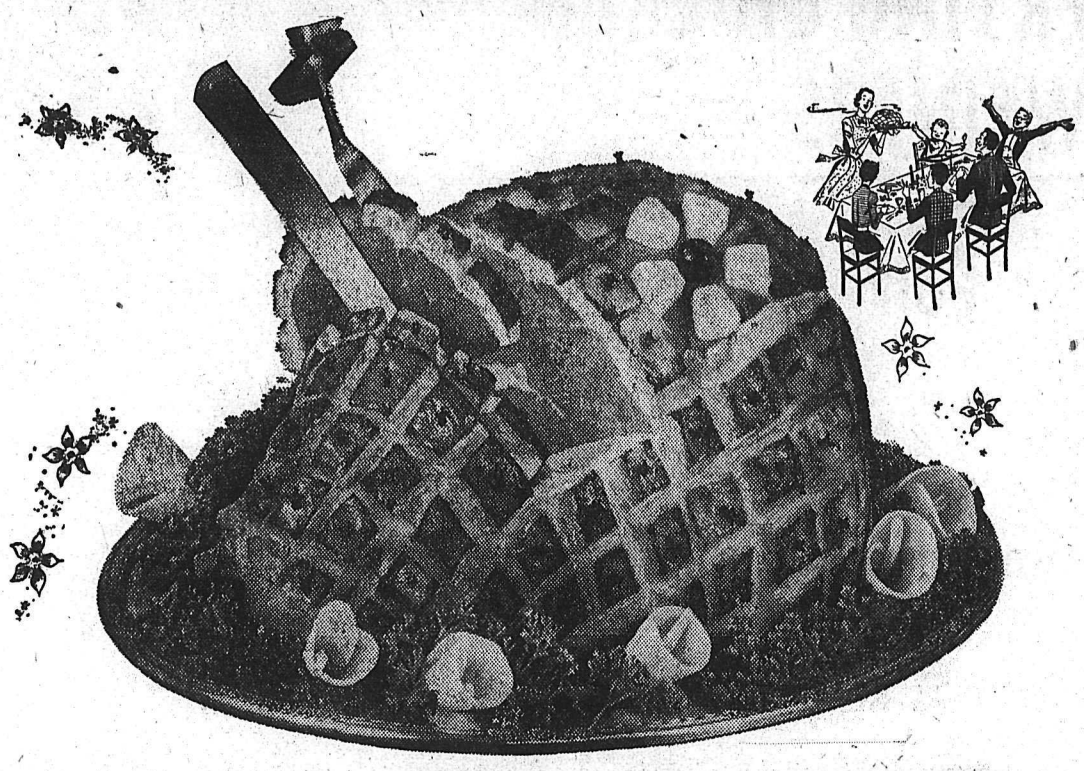

for your HAMS

Fully Cooked Ready-To-Eat

¾ Skinned and Defatted. Whole, Half or Quartered . . . . lb. **59¢**

Corn on Cob	Townhouse, 3 or more cobs; Tin	29¢
Pineapple Juice	Lalani; 48 oz. tin	33¢
Tomato Ketchup	Heinz; 11 oz. bottle	29¢
Miracle Whip	Salad Dressing; 32 oz.	83¢
Scotkins	Dinner size napkins; Pkg. of 50	2 for 57¢

Potato Chips	Nalley's. 6½ oz. pkg.	2 for 69¢
Cream Corn	County Home. Fcy. 15 oz. tin	2 for 31¢
Grapefruit Juice	Townhouse. 48 oz. tin	2 for 69¢
Frozen Peas	Bel-air, fcy. 12 oz. pkg.	4 for 69¢
Tomato Juice	Sunny Dawn. 48 oz. tin	2 for 65¢
Green Peas	Sieve 4. Townhouse. Fcy. 15 oz.	2 for 33¢
Strawberries	Bel-air frzn. 15 oz. pkg.	2 for 69¢
Margarine	Quartet.	3 lbs. 69¢

APPLE SAUCE	Lakemead fcy. 15 oz. tin	2 for 35¢
STRAWBERRIES	Town House Choice. 15 oz. tin	35¢
CHERRIES	DARK SWEET. Taste Tells. Choice. 15 oz. tin	29¢
FRUIT SALAD	Taste Tells, Choice. 15 oz. tin	27¢
GRAPEFRUIT SCTNS	Townhouse. 15 oz. tin	19¢
CAMPBELL SOUP	Vegetable; 10 oz. tins	10¢
SUGAR FROSTED FLAKES	10 oz	28¢
CORN FLAKES	Kellogg's. 16 oz. pkg.	33¢
BRAN FLAKES	Kellogg's. 14 oz. pkg.	28¢
CRISCO	All Vegetable Shortening. 3 lb. tin	99¢
BISCUITS	David's. 13 Varieties. 16 oz. pkg.	2 for 69¢
SOFT-WEVE TISSUE	Plain or colrd. pkg. of 2 rolls	35¢
PAPER TOWELS	Jiffy	2 rolls 39¢
CAKE MIXES	Purity, white or chocolate; pkg.	19¢
PIE FILLER	Shirriffs, Lemon; 8 oz. pkg.	20¢
DILL PICKLES	Zippy; 28 oz. tin	39¢
SEEDLESS RAISINS	Monogram; 2 lb. pkg.	39¢

Prices Effective April 18-20

FRESH EGGS

Breakfast Gems. Grade "A" Large in cartons. . . . . dozen **45¢**

PARTY PRIDE

ICE CREAM

All Flavors, Smooth, Creamy.

Qts. 45¢ ½ Gal. 89¢

SAFEWAY'S your BEST place to save!

We Reserve the Right To Limit Quantities

Open 'Til 9:00 p.m. Thursday, April 18

SMOKED PICNICS Whole or Shank End. lb. **47c**

SIDE BACON Sugar Cured. Lean, Piece. lb. **63c**

FRYING CHICKEN Cut Up In Trays. lb. **55c**

WEINERS No. 1 Quality. lb. **25c**

FRESH
Pork Butts
Lean. Serve with Applesauce.
lb. **55c**

BURNS' CAMPFIRE
Sliced Side Bacon
lb. **69c**

Round Steak Roast
Grade A Red lb. **59c**

Leg of Lamb
Serve with mint sauce.
lb. **69c**

Fully Drawn **TURKEYS**

Ready for the oven . . . No fuss . . . no muss . . . Just add stuffing. Receive a free tin of Big Red Cranberry Sauce with each purchase of a Turkey.

Hen Turkeys.
Average 10 lbs. and Up.
Grade **A** lb. **49¢**

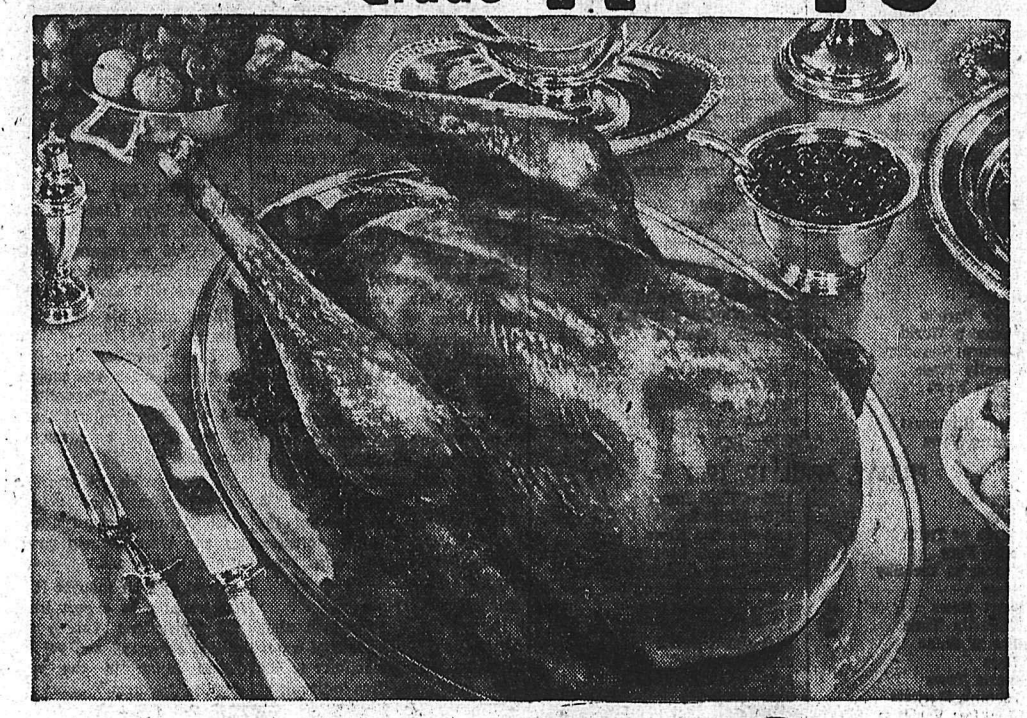

Easter table

LIBBY'S
Prepared Mustard
Delicious on Ham.
16 oz. jar **24c**

FRUIT COCKTAIL Aylmer Fancy. 15 oz. tin 2 for **49c**

Sliced Pineapple Lalani Fancy Hawaiian. 20 oz. tin 2 for **65c**

Green Peas Bel-air Frozen. Premium Quality. 12 oz. pkg. 4 for **65c**

BIG RED
Cranberry Sauce
Receive a tin free with your turkey. 10 oz. tin
2 for **37c**

FANCY PEACHES Libby's Sliced or Halves. 28 oz. tin 39¢
PINEAPPLE TIDBITS Typhone Fancy. 20 oz. tin 25¢
CRANBERRY SAUCE Ocean Spray. 15 oz. 2 for 49¢
STUFFED OLIVES Rose. 9 oz. jar 43¢
RIPE OLIVES Ebony, large. 16 oz. tin 29¢
KERNEL CORN Country Home. Fcy. 14 oz. tin 2 for 35¢
JELLY POWDERS Empress. 3¼ oz. pkg. 6 for 49¢

HUNT'S
TOMATO JUICE
48 oz. tin
25¢

TOWNHOUSE
FANCY PEACHES
15 oz. tin
4 for 95¢

EMPRESS PURE
Strawberry Jam
48 oz. tin.
99¢

GARDENSIDE
TOMATOES
28 oz. tin.
2 for 49¢

GARDENSIDE
STD. PEAS
15 oz. tin.
10¢

MONICA
PRUNE PLUMS
Choice. 15 oz. tin.
10¢

UNIVERSAL STANDARD **Encyclopedia**
A Funk & Wagnalls Encyclopedia
Volume 14
Now on Sale. Only **99c**

We Reserve the Right To Limit Quantities

FRESH FRUITS and VEGETABLES
To Make
Your EASTER TABLE FESTIVE

Big Easter week-end coming up! Be ready wiand vegetables. Shop Safeway for your th plenty of Safeway Guaranteed fresh fruitsuce needs.

CARROTS California, new 3 lbs. **29c**

SWEET POTATOES Serve Candied. 2 lbs. **29c**

ASPARAGUS Fancy tender green shoots. lb. **23c**

Sunkist Oranges Navels. Full of juice. 5 lb. Cello bag **35c**

FRESH CUT
DAFFODILS
Bunch of dozen. Each 2 for **35c**

IMPORTED
RED BANANAS
From Fiji Islands. 2 lbs. **45c**

SAFEWAY'S your *BEST* place to save!

$6000 Error in Campaign Costs

VICTORIA (CP) — Fred Hurley, chief electoral officer, admitted Tuesday there was a $6000 error in a statement of campaign expenses incurred by the CCF party in last September's British Columbia provincial election.

Mr. Hurley said the mistake originated in his office.

A statement tabled by the Social Credit government in the Legislature some weeks ago listed CCF campaign expenses as $18,837. Party secretary Harold Thayer protested that the figure should have been $12,837. Mr. Hurley said Tuesday Mr. Thayer was right.

ON THE AIR

CKLN PROGRAMS — 1240 ON THE DIAL
(PACIFIC STANDARD TIME)

THURSDAY, APRIL 18, 1957

7:00—News
7:05—Morning Devotions
7:10—Farm Fare
7:15—Chapel in the Sky
7:30—News
7:35—Morning Sports Review
7:40—Wake-Up Time
7:50—Rise 'n' Shine
8:00—News
8:10—Sports News
8:15—Opening Markets
8:20—Breakfast Varieties
8:55—Entertainment World
9:00—News
9:05—Shoppers' Guide
10:00—News
10:05—Shoppers' Guide
10:15—Happy Gang
10:45—Here's Health
10:55—Musicale
11:00—News
11:05—Story Parade
11:15—Woman's World
11:30—Western Roundup
12:00—Novelty Time
12:10—Sports News
12:20—News
12:30—Farm Broadcast
12:55—Prairie News
1:00—CKLN Reports
1:15—Matinee
1:45—Pacific News
2:00—Holiday Time
2:30—Trans-Canada Matinee
3:30—Sacred Heart
3:45—Footlight Favorites
4:00—The Passion
4:30—The Bronze Boot
4:45—Camp Wilderness
5:00—Barn Dance
5:15—By-Line
5:20—Closing Markets
5:25—Musicale
5:45—Strikes Spares
5:50—News
6:00—Rawhide
6:15—Hit Parade
6:45—Parliamentary Roundup
6:50—Cavalcade of Melody
7:00—News
7:30—Marine Investigator
8:00—Winnipeg Drama
8:30—Engineering of Political Consent
9:15—Vancouver Chamber Orch.
10:00—News
10:10—Sports News
10:15—Forestry in B.C.
10:30—Sign Off

FRIDAY, APRIL 19, 1957

6:55—Sign On
7:00—News
7:05—March of Truth
7:10—Farm Fare
7:15—Chapel in the Sky
7:30—News
7:35—Sport News
7:40—Wake-Up Time
7:50—Rise 'n' Shine
8:00—News
8:10—Sports News
8:15—Opening Markets
8:20—Breakfast Varieties
8:55—Entertainment World
9:00—News
9:05—Shopper's Guide
10:00—News
10:05—Shopper's Guide
10:15—Happy Gang
10:45—Waltz Time
11:00—News
11:05—Story Parade
11:15—Woman's World
11:30—Morning Melodies
12:00—Novelty Time
12:10—Sports News
12:20—News
12:30—B.C. Farm Broadcast
12:55—News
1:00—CKLN Reports
1:15—Matinee
1:45—Pacific News
2:00—School Broadcast
2:30—Trans-Canada Matinee
3:30—Sacred Heart
3:45—B.C. Roundup
4:30—Treasure Hunter
5:00—Barn Dance Time
5:15—Byline
5:20—Closing Markets
5:25—Musicale
5:35—Sports News
5:50—News
6:00—Rawhide
6:15—Christian Science Program
6:30—Silent Friends
6:35—Cavalcade of Melody
6:45—Talk
7:00—News and Roundup
7:30—The Goon Show
8:00—Vancouver Theatre
8:30—The Nation's Business
8:45—Piano—4 Hands
9:00—Songs of My People
9:30—Serenale for Strings
10:00—News
10:15—Recital
10:30—Sign Off

CBC PROGRAMS

(PACIFIC STANDARD TIME)

FRIDAY, APRIL 19, 1957

7:00—Fisherman's Broadcast
7:15—Musical Minutes
7:30—News
7:35—Musical Minutes
7:40—Morning Devotions
7:55—Musical March Past
8:00—News and Weather
8:10—Sports News
8:15—Morning Music
8:45—Laura Limited
9:00—News
9:15—Your Good Neighbor
9:30—Morning Concert
10:00—Morning Visit
10:15—Happy Gang
10:45—Invitation to the Waltz
11:00—Radio Theatre
11:15—Kindergarten of the Air
11:30—The Listening Glass
12:15—News
12:25—Showcase
12:30—Farm Broadcast
12:55—Five to One
1:00—Afternoon Concert
2:00—Holiday Time
2:30—Trans-Canada Matinee
3:30—Music for Good Friday
3:45—B.C. Roundup
4:30—Treasure Hunter
5:00—News
5:15—By-Line
5:20—Sports
5:30—Boon Companions
6:00—Rawhide
6:15—Roving Reporter
6:30—Music for the Keyboard
7:00—National News
7:30—The Goon Show
8:00—Vancouver Theatre
8:30—The Nation's Business
8:45—Piano—4 Hands
9:00—The Beatitudes
10:00—News
10:15—Recital
10:30—Parade of Choirs

SATURDAY, APRIL 20, 1957

7:00—Marine Weather
7:15—Musical Minutes
7:30—News, Weather
7:35—Musical Minutes
7:40—Morning Devotions
7:55—Musical March Past
8:00—News and Weather
8:10—Sports News
8:15—Stu Davis
8:30—Closed Circuit
9:00—News
9:15—Saturday Serenade
9:30—Stamp Club
9:45—Sounds Fun Club
10:00—Postmark UK
10:30—World Church News
10:45—News and Weather
11:00—Metropolitan Opera
2:30—Don Messer's Islanders
3:00—News
3:10—Weekend Listening
3:15—Speaker's Choice
3:30—Halifax Symphony
4:00—Buff Estes Sextet
4:15—Roving Reporter
4:30—This Week
4:45—Sports College
5:00—Moods in Modern
5:25—News
5:30—To Be Announced
7:30—News
7:35—Rhythm Pals
8:00—Halifax Theatre
8:30—Hotel Downbeat
9:00—Winnipeg Pops Concert
10:00—News
10:15—Armdale Chorus
10:30—Harlem Magic

LIFE NOT WORTH LIVING?

Then wake up the liver!

You know that sour, sunk, constipated feeling? It may be caused by the liver. If your liver doesn't pour out up to two pints of bile a day your food may not digest properly, gas bloats up your stomach and you feel that life's just not worth living. That's when the liver needs mild gentle Carter's Little Liver Pills. These famous vegetable pills help stimulate the flow of liver bile. Soon your digestion starts functioning properly and you feel that happy days are here again! Don't *ever* stay sunk. *Always* keep Carter's Little Liver Pills on hand.

...LIKE A BEAUTIFUL HOME?

Monamel*

FOR ALL INTERIOR SURFACES

3968-5

Burns Lumber Co.

602 BAKER ST. PHONE 1180

Clams Prove Useful To Atom Scientists

By ALTON L. BLAKELEE

CHICAGO (AP) — Scientists have reported a promising antidote for dangerous radioactive strontium from A-bomb or H-bomb fall-out.

And other declared clams make fine fall-out watchdogs. They grab and hold fall-out atoms floating in water, and can measure low amounts of radioactivity which otherwise would be hard to detect.

Both reports were presented to the Federation of American Societies for experimental biology.

Strontium-90 has been called the worst poison from bomb tests. It stays dangerously radioactive for many years, and tends to concentrate in bones after it enters the body.

CALCIUM HELPS

Human elimination of strontium is stepped up when people are given infusions by vein of calcium — which also seeks out bones, said Drs. Hertz Spencer, Joseph Samachson, Bernard Kabakow and Daniel Laszlo of Montefiore Hospital, New York City.

The body gets rid of even more strontium when ammonium chloride is given by mouth along with the calcium treatment according to studies made on persons suffering from metabolic and malignant bone diseases.

Clams concentrate 2000 times more fall-out radioactivity than is present in an equal weight of the surrounding water, said J. K. Gong, W. H. Shipman, H. V. Weiss and S. H. Cohn of the United States Naval Radiological Defence Laboratory, San Francisco.

CLAMS SENSITIVE

In a year, a three-inch clam filters about 6000 gallons of water. Checking the radioactivity in the clam gives a sensitive indicator of fall-out without having to sample vast amounts of water.

The clam's usefulness was detected during studies of Marshall Island lagoon water one and two years after accidental contamination by an H-bomb test, Gong said.

Studying home-grown clams, the scientists exposed them to a mixture of fall-out products, and radioactive zinc, cobalt and iron. The clams concentrated the radioactive atoms in their soft tissues.

Britain Favors A-Weapons for NATO Troops

LONDON (AP) — Foreign Secretary Selwyn Lloyd Wednesday said the British government believes "as a general principle" that all NATO forces should be equipped with atomic weapons.

Lloyd made his statement to a question in the House of Commons by Labor member Eric Fletcher who asked what was government policy concerning Chancellor Konrad Adenauer's request that West German troops be given atomic arms.

Fletcher said: "A great many people" endorsed the stand by 18 West German scientists protesting any West German possession of atomic weapons.

Lloyd said he thought it "quite unreasonable to expect troops of different nations to serve under a unified command and yet have a differentiation in the weapons supplied to them."

TELEVISION FOR TODAY
Times Shown Are Pacific Standard Time

KXLY TV — Channel 4

THURSDAY

8:30 Good Morning
8:45 Cartoon Time
9:00 Romper Room
9:30 Search For Tomorrow *
9:45 Guiding Light *
10:00 Valiant Lady
10:15 Love of Life
10:30 As The World Turns *
11:00 Our Miss Brooks *
11:30 Houseparty *
12:00 Big Payoff *
12:30 Bob Crosby Show *
1:00 The Brighter Day *
1:15 Secret Storm *
1:30 Edge of Night *
2:00 Industry On Parade
2:15 What's Cookin'
3:00 Garry Moore *
3:45 Movie Man Matinee
4:30 Strike It Rich *
5:00 Klixy The Klown
5:30 Judge Roy Bean
6:00 Regional News and Weather
6:15 Doug Edwards News *
6:30 Name That Tune *
7:00 I Search For Adventure
7:30 The Crusader
8:00 Bob Cummings Show *
8:30 Climax *
9:30 Playhouse 90 *
11:00 Movie Man

FRIDAY

8:30 Good Morning
8:45 Cartoon Time
9:00 Romper Room
9:30 Search For Tomorrow *
9:45 Guiding Light *
10:00 Valiant Lady
10:15 Love of Life
10:30 As The World Turns *
11:00 Our Miss Brooks *
11:30 Houseparty *
12:00 The Big Payoff *
12:00 Bob Crosby Show *
1:00 Brighter Day *
1:15 Secret Storm *
1:30 Edge of Night *
2:00 Variety Time
2:15 What's Cookin'
3:00 Garry Moore *
3:45 Cartoon Time
4:00 Win A Dinner
4:30 Strike It Rich *
5:00 Klixy The Klown
5:30 Beat The Clock
6:00 Regional News and Weather
6:15 Doug Edwards News *
6:30 Song Shop
7:00 West Point
7:30 Spike Jones Show
8:00 Waterfront
8:30 Zane Grey Theater *
9:00 Mr. Adam and Eve *
9:30 Science Fiction Theater
10:00 The Line-Up *
10:30 Outdoor Empire
11:00 The Movie Man

KHQ TV — Channel 6

THURSDAY

8:40 Test Pattern
8:45 Color Test Pattern
8:55 Bible Reading
9:00 Tic Tac Dough *
9:30 It Could Be You *
10:00 Home *
10:35 Local News
10:40 Home *
11:00 Price Is Right *
11:30 Tenn. Ernie Ford *
12:00 Matinee Theatre (C)
1:00 Queen For a Day *
1:45 Modern Romances *
2:00 It's a Great Life *
2:30 Elaine Gray Kitchen
3:00 Matinee On Six "Within These Walls"
4:30 Mr. Engineer
5:00 Hopalong Cassidy
5:30 Five Thirty Movie "Tonight We Raid Calais"
6:45 Weatherwise The Front Page
6:55 Newspaper of Air *
7:00 Studio 57
7:30 Decorating Ideas *
7:45 NBC News *
8:00 You Bet Your Life *
8:30 Dragnet *
9:00 Jack London Stories
9:30 Ford Show *
10:00 Lux Video Theatre (C)
11:00 News Desk *
11:05 I Led Three Lives

FRIDAY

8:40 Test Pattern
8:45 Color Test Pattern
8:55 Bible Reading
9:00 Tic Tac Dough *
9:30 It Could Be You *
10:00 Home *
10:35 Local News
10:40 Home *
11:00 Price Is Right *
11:30 Tenn. Ernie Ford *
12:00 Matinee Theatre (C) *
1:00 Queen For a Day *
1:45 Modern Romances *
2:00 Dear Phoebe *
2:30 Elaine Gray Kitchen
3:00 Matinee On Six "I'll Be Seeing You"
4:30 Mr. Engineer
5:00 Hopalong Cassidy
5:30 Five Thirty Movie "Pennywhistle Blues"
6:45 Weatherwise The Front Page
6:55 Newspaper of the Air *
7:00 Cavalcade of Sports *
7:45 NBC News *
8:00 Blondie *
8:30 Life of Riley
9:00 Chevy Show (C) *
10:00 Code Three
10:30 News Desk
10:35 Late Movie "Breakdown"

KREM TV — Channel 2

THURSDAY

11:45 Test Pattern
12:00 Frankie Laine
12:30 Pride of the Family
1:00 Featurama
2:25 News
2:30 Ray Milland
3:00 Featurama
4:15 Popeye
5:00 Mickey Mouse Club
6:00 Wild Bill Hickok
6:30 Newsroom
6:40 Weather Sketch
6:45 John Daly *
7:00 Kit Carson
7:30 Lone Ranger *
8:00 Circus Time *
9:00 Wire Service *
10:00 Treasure Hunt
10:30 Channel 2 Theatre

FRIDAY

11:55 Noon News
12:00 Frankie Laine Show
12:30 Pride of the Family
1:00 KREM Theatre
2:25 Afternoon News
2:30 Ray Milland Show
3:00 Movietime On Two
4:15 Popeye
5:00 Mickey Mouse Club
6:00 Captain Midnight
6:30 Newsroom
6:40 Weather Sketch
6:45 John Daly *
7:00 Telecourse
7:30 Rin Tin Tin *
8:00 Jim Bowie *
8:30 Crossroads *
9:00 Doctor Christian
9:30 The Vise *
10:00 Ray Anthony *
11:00 Command Performance

(Programs subject to change by stations without notice.)

"Captain Morgan's in Town!"

Captain Morgan RUM

BLACK LABEL • DE LUXE

This advertisement is not published or displayed by the Liquor Control Board or by the Government of British Columbia

STOCK QUOTATIONS

The Daily News does not hold itself responsible in the event of an error in the following lists.

TORONTO STOCKS
(Closing Prices)

MINES	
Acadia Uranium	.13
Algom Uranium	23.25
Amal Larder	.13½
Anacon Lead	1.71
Anglo Rouen	.75
Atlin Ruff	.85
Aubelle	.10
Aumacho	.23
Aumaque	.15
Aunor	1.66
Barnat	.33
Base Metals	.75
Baska Uranium	.35
Bibis Yukon	.08½
Boymar	.08
Brilund	.50
Brunhurst	.11½
Brunswick	11.87½
Buffalo Ank	1.69
Buff Can	.19
Buff Red Lake	.08
Campbell C	11.62½
Can Met	24.20
Cassiar	7.70
Central Patricia	2.70
Chimo	1.50
Coin Lake	.12½
Coniaurum	.35
Cons Denison	24.50
Cons Discovery	2.95
Cons Halliwell	.94
Cons Howe	3.60
Cons M & S	25.62½
Cons Red Pop	.21
Con Sub	2.58
Conwest	7.15
Copper Corp	.60
Copper Man	.27½
D'Aragon	.27
Dyno	.22
East Malartic	1.12
East Sullivan	4.50
Elder Gold	.33
Falconbridge	38.50
Faraday	2.97
Frobisher	2.90
Geco	18.50
Geo Scientific Pros	1.00
Giant Yel	4.90
Glen Uranium	.48
Goldale	.21
Golden Manitou	1.10
Grandines	.16
Gunnar Gold	19.50
Harminerals	.44
Hasaga	.20
Headway	.76
Hollingr	27.00
Hudson Bay	85.50
Inspiration	.75
Int Nickel	106.50
Iron Bay	5.15
Joliet Que	.55
Jonsmith	.17
R J Jowsey	.93
Kenville	.11
Kerr Addison	15.75
Labrador	20.00
Lake Lingman	.11
Lakeshore	4.70
Lexindin	.36
Little Long Lac	2.43
Lorado	1.50
Macassa	1.97
Madsen R L	1.64
Malartic G F	1.50
Maneast	1.66
Maritime Mining	1.66
McLeod	1.13
Milliken	4.35
Mining Corp	17.50
Mogul	1.50
New Alger	.14
New Bidlamaque	.09
New Delhi	1.04
New Fortune	.16
New Highridge	.33
New Harricana	.34
New Jason	.15
New Lund	.35
Nipissing	2.93
Noranda New	53.00
Norgold	.30
Normetals	5.20
Norpax	1.25
North Rankin	1.41
Opemiska	13.00
Pickle Crow	1.18
Placer Develop	12.50
Preston E D	8.75
Quebec Copper	.83
Quebec Lab	.16
Quebec Lithium	9.65
Quebec Metallurgical	2.02
Quemont	15.87½
Radiore	1.20
Rayrock	1.76
San Antonio	.60
Sherritt Gordon	6.55
Silver Miller	.80
Stadacona	.20
Steep Rock	21.25
Slocan Van Roi	.12
Sullivan Con	3.30
Sylvanite	1.48
Teck Hughes	1.70
Temagami	4.05
Thomp-Lund	.90
Tombill	.49
Trans Cont Res	.31
United Keno	5.65
Upper Can	.70
Ventures	40.50
Violamac	1.75
Waite Amulet	10.00
Wiltsey Goglin	.16½
Wright Hargreaves	1.30
Yale	.28
Yellowknife Bear	1.88
OILS	
American Leduc	.35
Banff Oils	2.80
Bailey Selburn	17.00
Cal & Ed	31.00
Can Admiral	.45
Cdn Atlantioc	7.50
Can Collieries	5.75
Can Devonian	7.85
Can Decalta	1.62
Central Leduc	9.00
Commonwealth Pete	.13
Duvex	.19
Great Sweetgrass	1.18
Highcrest	.32
Home A	19.50
Kroy	.76
Liberal Pete	2.50
Long Island Pete	.15
Marigold	.24
Midcon	1.33
New Gas Expl	1.95
Nat Pete	4.35
Okalta	2.75
Pac Pete	24.00
Petrol	1.00
Ponder	.61
Prov Gas	3.25
Royalite	16.50
Spooner	.70
Stanwell Oil	1.07
Triad	7.95
United Oils	3.35
Yank Canuck	.12
INDUSTRIALS	
Abitibi	33⅜
Algoma Steel	125¼
Aluminum	126
Atlas St	27⅝
B A Oil	50½
Bathurst Power	32½
Bethlehem Steel	43⅞
B C Elec 4s	9⅝
B C Forest	93
B C Packers A	12⅜
B C Packers B	15¼
B C Power A	45½
B C Power B	45½
Burns A	11½
Burrard A	7¾
Can Breweries	24
Can Canners	13½
Can Celanese	13
Can Cement	29½
Can Chem Co	7
Can Dredge	19
Can Oil	32½
Can Pac Rly	33
Can Packers B	36
Cockshutt	7⅞
Cons Gas	37
Dist Seagram	28⅞
Dom Foundries	35
Dom Magnesium	13
Dom Stores	49½
Dom Steel Ord	22⅜
Dom Tar & hCem	11¾
Dom Textiles	8
Eddy Paper	49½
Famous Players	17
Goodyear	168
Imperial Oil	54¼
Imp Tobacco	12⅜
Int Metals	39
Int Pete	54
Loblaw B	19¼
Massey Harris	6⅞
McColl Frontenac	73¾
Moore Corp	62¾
Page Hershey	115
Powell River	42¾
Power Corp	68
Russ Industries	11¼
Shawinigan	86⅝
Sicks Brew	20¼
Standard Paving	40
Simpsons A	18⅝
Steel of Can	65
Union Gas of Can	75
United Steel	16
Western Grocers A	22½
Winnipeg Gas	14⅞

Vancouver Stocks
(Closing Prices)

MINES	
Beaver Lodge	.30
Bralorne	4.95
Canusa	.05
Cariboo Gold	.55
Farwest Tungsten	.17
Giant Mascot	.15
Granduc	3.55
Grandview	.12
Hamil Sil	.05
Highland Bell	1.12
Jackson Mines	.07½
Kootenay Base Metals	.01½
National Ex	.45
Pac Eastern Gold	1.15
Pend Oreille	2.70
Pioneer Gold	1.40
Premier Border	.07½
Quatsino	.50
Sheep Creek	1.13
Silback Premier	.15
Silver Ridge	.06
Silver Standard	.46
Sunshine Lardeau	.24
Taylor	.12½
Trojan	.18
Utica	.02½
Western Ex	.40
OILS	
Altex	.29
A P Cons	.46
Charter	3.80
Del Rio	5.10
Home	19.00
New Gas Ex	1.93
Pac Pete	24.00
Peace River Gas	12.50
Royal Can	.11½
Royalite	16.00
Sparmac	.21
United	3.45
Vanalta	.33
Vantor	2.04
Vulcan	.60
INDUSTRIALS	
Alberta Dist	1.50
Alberta Dist Vt	1.40
B C Forests	12.12⅛
B C Power	44.75
B C Telephone	44.25
Crown Zeller (Can)	20.50
Inland Nat Gas	9.25
Lucky Lager	4.00
MacM & Bloedel B	31.50
Powell River	42.25
Trans Can	27.50
Trans Can Unit	204.00
Trans Mtn	127.00
Westminster Paper	24.50
Western Plywoods	15.00
UNLISTED	
Auwon	.07
Midwest Copper	.12
Woodbury	.05
BANKS	
Bank of Mon	51.50
Can Bank of Com	50.00
Imperial Bank of Can	49.00
Royal Bank of Can	21.00
FUNDS	
Can Inv Fund	9.87
Grouped Income	4.28
Investors Mutual	11.27
Trans Can C	6.75

Couple United After 18 Years

TORONTO (CP) — Eighteen years ago, on a bombed-scarred airfield in Warsaw, Kazimierz Szwajkowski, then 21, and Stephanie, his 19-year-old bride of two weeks, lost each other.

Tuesday, at Malton airport, they were reunited. It took 12 postwar years and a change of Polish government for Stephanie to get a passport.

But the story begins in 1939 when Germany invaded Poland.

Kazimierz, now 39, a pipe-fitter called "Casey" for convenience, was in the Polish Air Force.

Driving a truck to the Warsaw airfield he saw his bride among a band of refugees being dive-bombed by Nazi Stukas. He hoisted her aboard the truck and they arrived at their destination in time to see the airport being demolished.

In the confusion they lost each other.

Casey reached England, where he joined the RAF. He came to Ajax, just west of here, four years ago. Stephanie went to live with her sister-in-law in Warsaw.

RED CROSS LINK

During the years that followed, Casey and Stephanie were informed by the Red Cross that each was alive. After a great deal of time and trouble the bride managed to obtain her passport.

The airplane from New York arrived Tuesday. Stephanie, now 37, looked around for the husband she last saw on another airfield, one not so immaculate.

Casey, as excited as his wife, wasn't there. Officials had added to the confusion and tried to hasten their reunion by putting her on an earlier flight. He arrived, however, and took her away to the apartment he had found and furnished.

So far Stephanie's only English word is "okay." But now, after 18 years, life for her should be just that.

READ THE CLASSIFIED DAILY

Madame Trotsky's Visit Cloaked In Mystery

WASHINGTON (AP) — Natalia I. Trotsky, the aged widow of old Bolshevik Leon Trotsky, has been admitted to the U.S. temporarily "in the interests of the United States government," the immigration service said today.

The admission is cloaked in some mystery. Presumably she was allowed to enter from Mexico, where her exiled husband was assassinated 17 years ago.

In response to inquiries, immigration commissioner Joseph N. Swing said:

"The circumstances, data and place of admission and her present whereabouts will not be disclosed."

Asked whether Madame Trotsky is here to appear before a congressional committee, Swing said this was "a possibility." Madame Trotsky, now in her late 70s, has lived in Mexico for more than two decades.

Allies Protest Red Activities In East Berlin

BONN (AP)—The three Western Allies today protested to Russia against "provocative" military activities in the Soviet sector of Berlin. They said that manoeuvres by several thousand armed factory workers in East Berlin last Saturday were of a "dangerous nature" and were an infringement of the four-power status of Berlin.

Britain, the United States and France maintain that the arming of Communist factory workers is a breach of four-power agreements.

Although the manoeuvres were carried out on orders of the East German government, the Western Allies held the Russians, as an occupying power, responsible.

Saturdays' manoeuvres were carried out in the centre of Berlin. Thousands of factory workers carrying carbines went through a mock battle against an imaginary attempt to overthrow the Communist regime.

The Allies twice protested similar military activities last year.

A-Test Request Again Rejected

LONDON (Reuters) — Britain Wednesday rejected a personal request from the Japanese premier to cancel proposed tests of her first hydrogen bomb this summer.

In a reply to a letter from Japanese Premier Nobusuke Kishi, Prime Minister Macmillan said the peace of the world "at present depends on the possession by the United Kingdom and the United States of a formidable deterrent to aggression." Britain had rejected two previous protests from the Japanese government.

Macmillan said in a letter the British deterrent would not "be fully effective until it had been tested and shown to work effectively."

No Survivors In RAF Crash

NICOSIA, Cyprus (AP) — An RAF Valetta transport with servicemen aboard crashed on take-off Wednesday from Aqaba airfield in Jordan. An air force announcement said, without disclosing any numbers, that there were no survivors.

The Valetta normally carries 30 passengers and a crew of three.

PHONE 1844 FOR CLASSIFIED

SMOKES FOR CANADIAN MILITARY PERSONNEL

serving with the United Nations Emergency Force in the Middle East

$1.60 sends 400 EXPORT CIGARETTES

or any other Macdonald Brand
Postage included

Mail order and remittance to:
OVERSEAS DEPARTMENT
MACDONALD TOBACCO INC.
P.O. Box 490, Place d'Armes, Montreal, Que.

This offer is subject to any change in Government Regulations.

CHANGE OF INCOME TAX DISTRICT

NOTICE TO TAXPAYERS RESIDING IN THE PROVINCIAL JUDICIAL DISTRICTS OF YALE AND KOOTENAY

The Provincial Judicial Districts of Yale and Kootenay in the Province of British Columbia, formerly under the jurisdiction of the Vancouver District Taxation Office, have now been transferred to the jurisdiction of the District Taxation Office at Penticton, B.C. located in the Lougheed Building at 304 Martin Street. Accordingly, as the records of all taxpayers residing in these two (2) Provincial Judicial Districts have now been transferred from the District Taxation Office at Vancouver to their new location, all related correspondence or general enquiries on taxation matters should be directed to the District Taxation Office at Penticton.

Remittances of tax by individuals and corporations, and tax deducted at the source by employers resident in the Provincial Judicial Districts of Yale and Kootenay should be mailed or delivered to the District Taxation Office at Penticton.

Taxpayers (both individuals and corporations) resident in such two (2) Judicial Districts who formerly filed their Income Tax and Succession Duty returns with the District Taxation Office at Vancouver, will file their returns for 1956 and subsequent taxation years with the District Taxation Office at Penticton.

DEPARTMENT OF NATIONAL REVENUE

TAXATION DIVISION

EASTER PARADE

A bright Easter Sunday in 1905 finds New York's Fifth Avenue thronged with strollers. As one writer then described it, "the show was as splendid and beautiful a procession as could be found in the wide world."

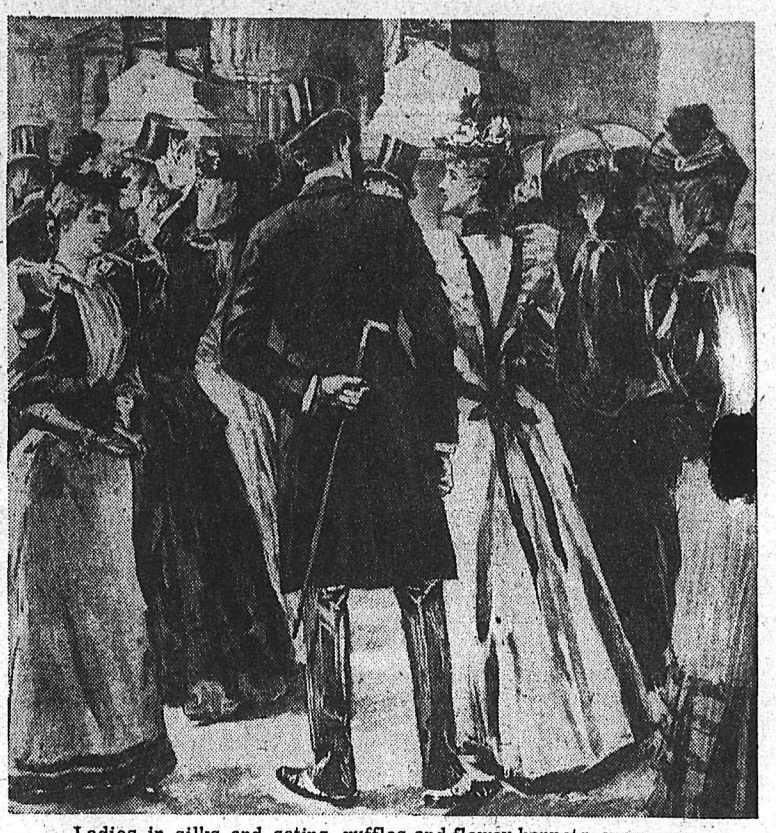

Ladies in silks and satins, ruffles and flower bonnets; men wearing high hats and sporting canes: the gay Easter paraders of 1893.

Comes a bright balmy Easter Sunday, and practically all of New York, so it seems, turns out for a fashion parade that has no equal.

The Easter Parade tradition started in New York in a small way about 100 years ago. Ladies and gentlemen in spring finery usually strolled up lower Broadway, then the heart of the city. There was a great carriage turnout too. But the newspapers of those days paid no attention as to who wore what. They only wrote pieces about Easter Sunday services and masses.

As the years went on and the city grew, the Easter Sunday strollers went further uptown, on Fifth Avenue. It was not until 1886 that first mention of an Easter Parade was made in a New York newspaper. Before that time the paraders were simply strollers or promenaders, who were referred to as "lovely ladies out in full force," or "dignified gentlemen wearing high hats and brilliant gloves." Mention was made also of "prancing horses, glittering harness, shining carriages thronging the thoroughfare."

Pictured here is New York's Easter Parade through the years.

An Easter bonnet shop in the early 1900's. Uniformed attendants brought plumed and flowered hats to top the pompadours of the ladies in long-trained dresses.

New York's traditional Easter parade in 1910. Strollers in their spring finest jam the sidewalks on Fifth Avenue. Open-top buses, once a familiar sight, horse-driven carriages, and a few automobiles crowd the street.

Easter and the new hat are inseparable. A modern salon caters to the perennial demand.

The Easter Sunday parade on Fifth Avenue today is quite different: one mass of people, no vehicles.

This Week's PICTURE SHOW—AP Newsfeatures.

Scott Vows To Fight Extradition Attempt

DETROIT (AP) — L. Ewing Scott, retired Los Angeles investment broker sought for 11 months by police in two countries, says he will fight every effort to return him to California to face charges of murdering his wealthy, socially prominent wife.

The distinguished-looking 60-year-old Californian said the allegations he killed his wife were "asinine."

Scott was stopped Monday night in a routine customs check at the Canadian border when he tried to drive an unlicensed car into Ontario.

He insisted at first that he was Lewis E. Stewart, a retired businessman, but admitted afterward to United States immigration officials that he was the man sought by California police. Canadian authorities had been asked to watch for Scott in the belief that he had fled the U.S.

SAYS CASE "PREJUDGED"

Scott jumped $25,000 bail and vanished in May, 1956, after he was indicted by a grand jury on charges of mishandling his wife's $600,000 estate. Five months after his disappearance he was indicted on a charge of murder.

In Windsor, Scott refused to say where he had been the last 11 months.

Asked if he thought his wife was still alive he replied: "I've got some theories on that subject and so have other people."

Scott said he was "hounded" out of California by police and a hostile press.

"I was being hounded and followed everywhere," he said. "I was pre-tried and pre-judged by the California papers who distorted the true facts in the case. My innocence will be established at the proper time."

Republicans Urged to Drop Beck Issue

TACOMA, Wash. (AP)—George Kinnear, Washington State Republican State chairman says the time has come when the party must take a stand on the Dave Beck issue.

Kinnear likened the attitude of the Teamsters Union president to that of the world dictators, and urged Republican leaders to refuse any offer of political support from such a man.

He told a party meeting there has been some attempt to tie Beck to the Republican party because in he past he had supported some Republicans.

"The Republican party must turn its back on any such support," Kinnear said. "His motives are devious. His ethics are not pure. We must not become involved in any program designed at weakening unions."

Winnipeg Grain

WINNIPEG (CP) — Winnipeg grain cash prices:

Oats, No. 1 feed, 67.

Barley, No. 1 feed, 87⅝.

PHONE 1844 FOR CLASSIFIED

ART GALLERY SAID BANKRUPT

VANCOUVER (CP) — Vancouver's Art Gallery is bankrupt, city council was told Tuesday.

"To all intents and purposes we are bankrupt," said H. W. Kellond, chairman of the art gallery finance committee. "We do not even have sufficient funds with which to meet our bank overdraft."

He appealed for an increase of $35,000 in the annual city grant which this year had been set at $20,000. Council agreed to increase the grant by $5000.

Mr. Kellond said appeals will have to be made to outside municipalities for financial aid to make up the $30,000 so the gallery can keep operating.

The building and art collection are valued at about $2,000,000.

Negro Refuses Invitation to White Dinner

NEW YORK (AP) — A Negro newspaper publisher has reversed himself and declined a controversial invitation to attend a dinner next month in Richmond, Va., honoring "distinguished Virginians."

Dr. Clilan B. Powell, a native of Newport News, Va., and publisher of the Amsterdam News in New York's Harlem, declined the invitation in letters to Virginia Governor Thomas B. Stanley and Frank Arthur Ernst, president of Virginia's state Chamber of Commerce.

In turning down the invitation, Powell wrote that it was "definitely clear to all concerned" that the storm over the invitation arose "because of my race."

Powell's invitation had been termed a "mistake" by chamber officials.

Wheat Exports Continue Rise

OTTAWA (CP) — Canada's wheat exports continued to rise in the first seven months of the current crop year, but the increase was only about one-sixth of that gained by the United States the world's leading exporter.

Canadian expotrs rose by 23,000,000 bushels in the seven months to 160,000,000 from 137,000,000, the bureau of statistics reported Wednesday.

U.S. exports increased by a spectacular 152,200,000 bushels to 297,400,000 from 145,200,000. However, some of the American wheat is given away or sold on long-term credit.

AUSSIE'S ORDER MORE

In that same period, Australia's shipments almost doubled to 81,900,000 bushels from 48,600,000 while Argentina's exports declined to 49,500,000 from 72,800,000.

Total shipments by the four major exporters rose by 185,20,000 to 588,800,000 from 403,600,000.

With this rise, wheat supplies remaining in these countries dropped by March 1 to 2,120,600,000 bushels, down five per cent from 2,200,800,000 last year.

Supplies by countries with last year's figures in brackets: Canada 758,300,000 bushels (712,700,000); U. S. 1,094,800,000 (1,201,000,000); Argentina 151,300,000 (110,700,000); Australia 116,200,000 (196,400,000).

DIRECTORS of Interior Breweries Limited are pictured here after company's announcement that present brewing operations in the Kootenays will be consolidated into one new plant at Creston, to cost one and a half million dollars when completed next year. In group are, at back, E. R. McFarland of Lethbridge, H. F. Puder, general manager; C. B. Delbridge of Vancouver, and R. D. Barnes of Nelson, and front, J. K. Ringland of Lethbridge, A. M. Noxon, manager of the Nelson plant, and A. G. Swinarton of Fort Macleod.—Daily News photo.

Nehru Appoints Krishna Menon Defence Chief

NEW DELHI (AP) — Prime Minister Nehru Wednesday named V. K. Krishna Menon, his controsial foreign affairs adviser and roving envoy, to be defence minister in his new post-election cabinet of 12 members.

Nehru retained the foreign ministry for himself.

Nehru submitted the resignation of the former cabinet to President Rajendra Prasad Tuesday in preparation for the first meeting May 13 of the new Parliament election in the recent general elections. Nehru's Congress party won a majority in Parliament.

PROVES RESPECT

The appointment of the quick-tempered Krishna Menon, who has many enemies at home and abroad, to the important defence post showed once again the enormous respect Nehru has for him.

Nehru held the defence ministry post in the old cabinet. Krishna Menon was a minister without portfolio, specializing in foreign affairs.

The only new addition to the cabinet was S. K. Patil, widely known for his strong anti-Communist and pro-Western views, who was named minister of irrigation and power.

O'Neill's Last Play Wins Drama Award

NEW YORK (AP) — The New York Drama Critics Circle annual award for the best play of the year went Tuesday to Eugene O'Neill's drama, Long Day's Journey Into Night.

Nineteen of the 20 critics cast their ballots for it. Miss Ethel Colby of the Journal of Commerce chose Orpheus Descending.

O'Neill's drama, which is posthumous and autobiographical, now is in its 24th week at the Helen Hayes Theatre with Fredric March and Florence Eldridge in the starring roles.

The Most Happy Fella won first choice as a musical. It has been running for 50 weeks.

For the best foreign play of the season, the critics' prize went to The Waltz of the Toreadors, starring Sir Ralph Richardson.

Movie Gossip . . .

Hollywood Reporter Gives Glimpses of Some Movie Stars Behind the Scenes

By HUBBARD KEAVY

HOLLYWOOD (AP) — I went reluctantly to keep a date to interview Luise Rainer. Luise was late, and when Luise arrived she was pouting. She didn't want to be interviewed. She didn't like interviews. But the studio said it had an important outlet and she'd better see me.

"But why should I let you ask me personal questions? Why? What difference does it make to you what I sleep in? What I eat? What I think? Why should you want to know?"

"Miss Rainer," I said, "this may not interest you one bit. But at home I have two sons and five puppies and I'd much rather be there with them than here with you. But I represent the fans who go to see your pictures and it is my job to tell those fans what you are like in real life. Believe me, I do not enjoy this particular day's work any more than you indicate you do. I shall, however, be happy to quote you to show that you can be a very difficult person. You could make this a pleasant hour and you could be courteous . . ."

With that Miss Rainer turned on her great charm and what had started out to be a bad quarter hour and perhaps no story turned into a nice occasion and a pretty good story.

A photographer and I thought up a peachy idea for interviews. Take pictures of the star as she talked, using exact quotes for the captions. We tried out our first on Marie Wilson and she, being so effusive and given to gesturing while talking, made an ideal subject.

Some stars talk easily, speaking in quotable phrases. John Barrymore was one. His brother, Lionel, would discuss any subject but himself in a brilliant, discursive way. Humphrey Bogart loved to talk on any subject. Fred MacMurray, when he came here in the '30s, was a dull and uninteresting talker. But, having developed confidence, he talks freely and well.

Lana Turner and I couldn't find anything worth while to talk about until I asked about the extent of her wardrobe. She was happy to show it to me. I counted her shoes. More than 100 pairs. I counted evening gowns, skirts, blouses, cocktail dresses, full minks, ermine wraps — the whole kit. Oh, yes, there were sweaters, too — drawers full in assorted colors but not shapes.

Sil-Van Mining To Reorganize

VANCOUVER (CP) — Mr. Justice A. E. Lord has approved the reorganization of Sil-Van Consolidated Mining and Milling Co. Ltd. under the name of Sil-Van Mines Ltd. (non-public liability).

Sil-Van took action to sell the mine when it could not pay its bondholders. But company counsel A. M. Whiteside said here a compromise had been reached between bondholders, shareholders and company creditors.

This provides for reorganization giving bondholders 250,000 class B preference shares at $1 each and 1,000,000 common shares instead of bonds. Silver Standard Co. gets the same number of class A preference shares as the bondholders. It also gets an option to buy another 1,000,000 common shares at 25 cents, good for one year after all preference shares have been redeemed. Silver Standard has spent $200,000 on exploration and developmetnt of Sil-Van property.

The scheme gives common creditors 31-3 common shares for every dollar of their proven claims, as well as one new share for each five old shares.

The authorized capital of Sil-Van Mines Ltd. is $500,000, half in class A and half in class B four-per-cent shares of $1 par value.

Bennett Takes Over Chetwynd's Position

VICTORIA (CP) — Premier Bennet has taken over a third cabinet portfolio.

He was sworn in as minister of agriculture, replacing former Minister Ralph Chetwynd who died April 3.

It is assumed the appointment is a temporary one until the three provincial by-elections scheduled this year are completed.

Besides being premier, Mr. Bennett is also minister of finance.

Calgary Livestocks

CALGARY (CP)—Calgary public stockyards report the following on offer up to 11 a.m.: cattle 900, calves 25.

Tuesday's sales: Cattle 1364; calves 33, hogs 300, sheep nil.

Bulk of Wednesday's moderate offerings good to near choice butcher steers.

Choice steers 18.25-18.75; good 17.25 - 18.00; medium 15.50-17.00; common 13.00-15.00; choice heifers 17.25-18.00; good 16.00-17.00; medium 14.00 - 15.50; common 12.00-13.50; good cows 13.25-14.00; medium 12.00-13.00; common 10.50-11.50; canners and cutters 6.00-10.00; good bulls 12.75-13.75; common to medium 8.00-12.50. Good feeder steers 17.00 - 18.00; good stock steers 16.50-17.50; common to medium 14.00-16.00.

Good butcherweight heifer calves 16.50-19.00; good to choice veal 21.00-19.00; good to choice veal 21.00-24.00; common to medium 15.00-20.00.

Hogs sold 25 cents higher Tuesday at 26.60 grade A. Sows 16.75 liveweight.

No Promises To Wenner-Gren Says Williston

LANGLEY CITY (CP) — The B. C. government has made no commitments to Swedish financier Axel Wenner-Gren for development of the Rocky Mountain trench area, Lands and Forests Minister Ray Williston told the Langley Board of Trade in a dinner talk Tuesday.

Wenner - Gren has undertaken to make a $5,000,000 survey—"and to use his own money"—during the next two years, said Mr. Williston, and "where we go from there will depend upon the results shown by the survey."

Crowds Greet Makarios

ATHENS (AP) — Archbishop Makarios, leader of Greek Cypriots seeking union with Greece, arrived in Athens Wednesday after 13 months of British detention on the Seychelles Islands.

Thousands of Athenians braved chilly weather and gloomy skies to cheer the Greek Orthodox archbishop of Cyprus as he was driven in an open car along the seven-mile route to downtown Athens.

An imposing array of political, church and military leaders greeted Makarios at the airport and shared his triumphal entry into the city.

PRINCE RUPERT MUSEUM TO MARK CENTENNIAL

PRINCE RUPERT (CP) — The Prince Rupert Centennial Committee's suggestion that a museum be the city's permanent project to celebrate British Columbia's 100th birthday has been adopted by council.

A bylaw necessary to raise $50,000 of the estimated $62,000 cost will be introduced along with a bylaw for financing a proposed civic centre swimming pool.

HEAVY-DUTY TRUCK PARTS & SERVICE

WANT FAST ACTION?

Call on us to supply the right replacement parts from our complete stock—when and where you need them. Expert repairs, too.

Canadian KENWORTH Ltd.

VANCOUVER Glenburn 4700 3750 Kitchener St. • NANAIMO Ph. 1766 or 2439 350 Terminal Ave. • EDMONTON Ph. 392081 5330 103rd St.

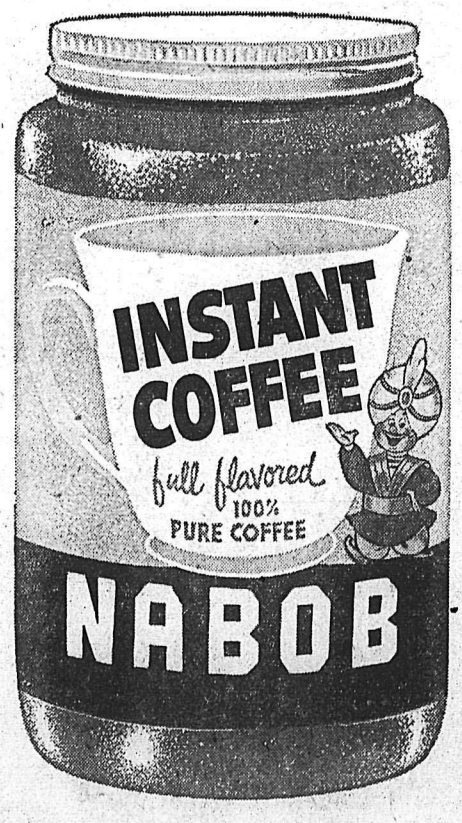

Quick and convenient!

INSTANT NABOB COFFEE

You'll really enjoy Nabob Instant Coffee. So quick and easy—it sends coffee pleasure and satisfaction your way at a moment's notice. Nabob Instant is one hundred percent pure coffee. It has a delightful flavor you and your guests will appreciate. Next time pick up Nabob Instant Coffee.

Get NABOB....for good Coffee in an instant!

3911-4

There's nothing like ROGERS' Pure Sugar Cane Flavor!

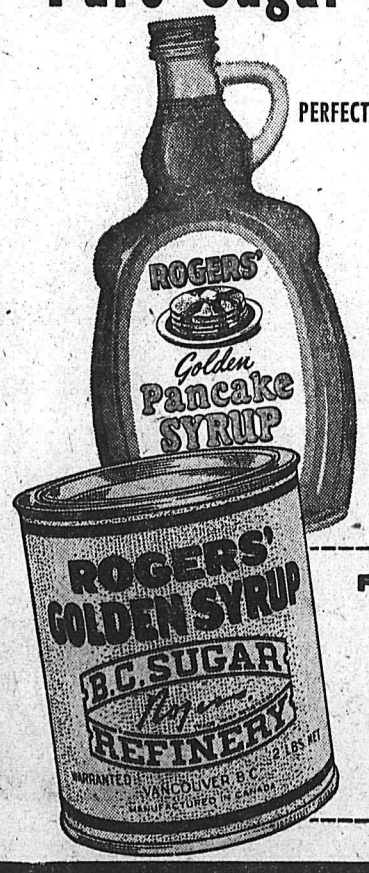

PERFECT FOR PANCAKES, WAFFLES, DESSERTS...

New Rogers' Golden Pancake Syrup —pours so easily—it's the perfect topping! A good source of quick energy plus that sunny, sugar cane flavor everybody loves.

WONDERFUL FOR BAKING...

Famous Rogers' Golden Syrup sweetens everything you bake, gives lighter, smoother texture to cakes, cookies, candy.

FREE RECIPE BOOK

80 delicious recipes featuring Rogers' Golden Syrup. Write today to B.C. Sugar Refining Co. Ltd., Vancouver, B.C.

See the SAVINGS in Our Easter Buys

PRICES EFFECTIVE TO APRIL 20th

Cranberry Sauce
Ocean Spray, Whole or Jellied
2 15 oz. tins 43c

The Bunny has turned Overwaitea into a big, beautiful "Easter Egg" filled with savings-priced values in every department. What eye-filling variety! What taste-thrilling quality! What purse-pleasing low prices! Here at Overwaitea you get the true picture of the finest food buys for the Easter Feast. Come see — come SAVE by the basketful.

EGGS

GRADE "A" LARGE IN CARTONS
2 DOZ. 89c

WE WILL BE OPEN THURSDAY NIGHT TILL 9 P.M.
OUR SPRING SALE PRICES FROM LAST WEEK ARE STILL ON FOR THIS WEEKEND.
YOU CAN'T HELP BUT SAVE AT OVERWAITEA.

Giant Rinso or Tide
EXTRA SPECIAL, ONLY 65c

Eviscerated TURKEYS
At Lowest Prices — ALL SIZES

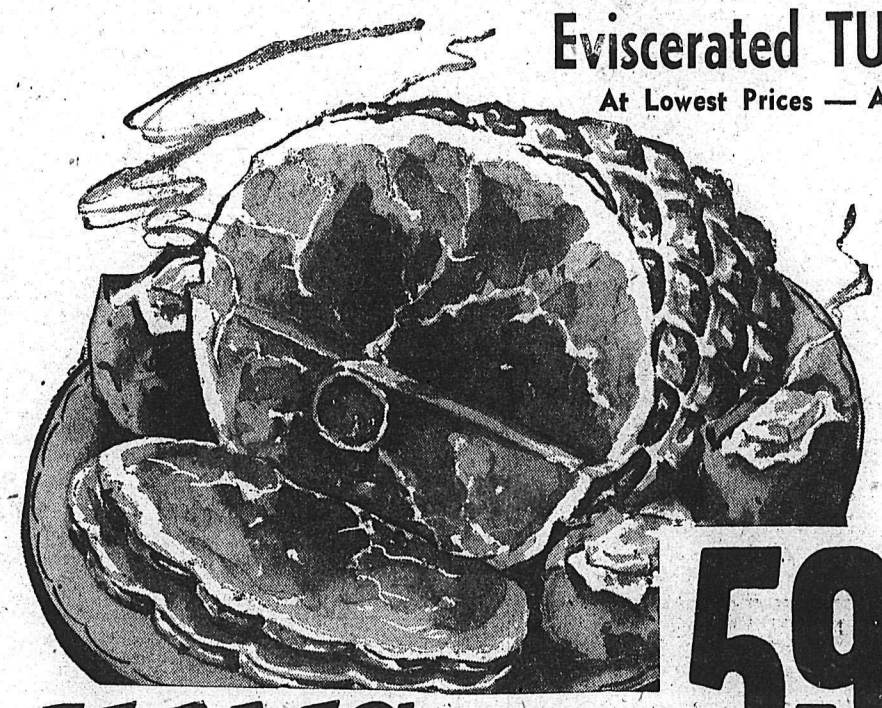

HAMS Union Tendermade, FULLY COOKED. Whole, Half or Quartered. LB. 59c

CAMPBELL'S SOUP	Tomato and Vegetable	4 tins 39¢
TOMATO JUICE	Hunt's, Fancy; 20 oz.	2 tins 27¢
KETCHUP	Heinz; 11 oz.	2 for 53¢
ROLLED OATS	Quaker	5 lbs. 39¢
CHEESE	Burns Spreadeasy	1 lb. 45¢
DOG MEAL	Gaines	10 lbs. $1.19

BACON	Swift's Premium, Sliced Side;	35¢
RUMP ROAST	Grade "A" Red Steer, 1st and 2nd cuts	lb. 55¢
CROSS RIB ROAST	Grade "A" Red Steer;	lb. 53¢
SAUSAGE	Overwaitea's Homade, Famous Recipe, H.C.;	4 lbs. 99¢
SMOKED FILLETS	Thick, Jumbo Size;	lb. 39¢

ROSE BUSHES
2-Year Field Grown, Ever-Blooming. The Aristocrat of Your Garden. EACH 69c

MILK Tall Tins Pacific 2 tins 31c CASE $7.29

BUTTER First Grade Overwaitea LB. 59c

Fruits & Vegetables

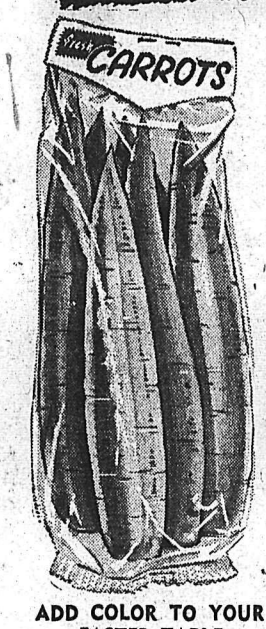

New California
CARROTS 2 lb. Cello ..... 19¢

Grapefruit
Jumbo Size, White, 36s
6 FOR 49c

ADD COLOR TO YOUR EASTER TABLE
RADISHES 2 BCHS. 9c

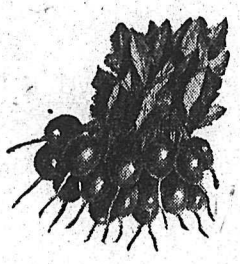

SWEET POTATOES: . . . 2 LBS. 25¢

Juicy Sweet Sunkist
ORANGES 5 LB. BAG

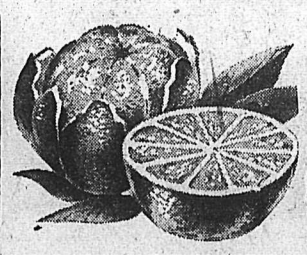

35c

OUR EASTER CANDY selection is complete with prices reduced 30% for your last-minute purchases.

DAFFODILS FOR EASTER. While They Last. DOZEN 15c

1957 BONUS PLAN
Mrs. G. Richardson,
313 Houston St.,
had her name drawn, answered the qualifying question and was awarded the large weekly $10.00 Grocery Hamper.

Overwaitea FOODS

WE RESERVE THE RIGHT TO LIMIT QUANTITIES

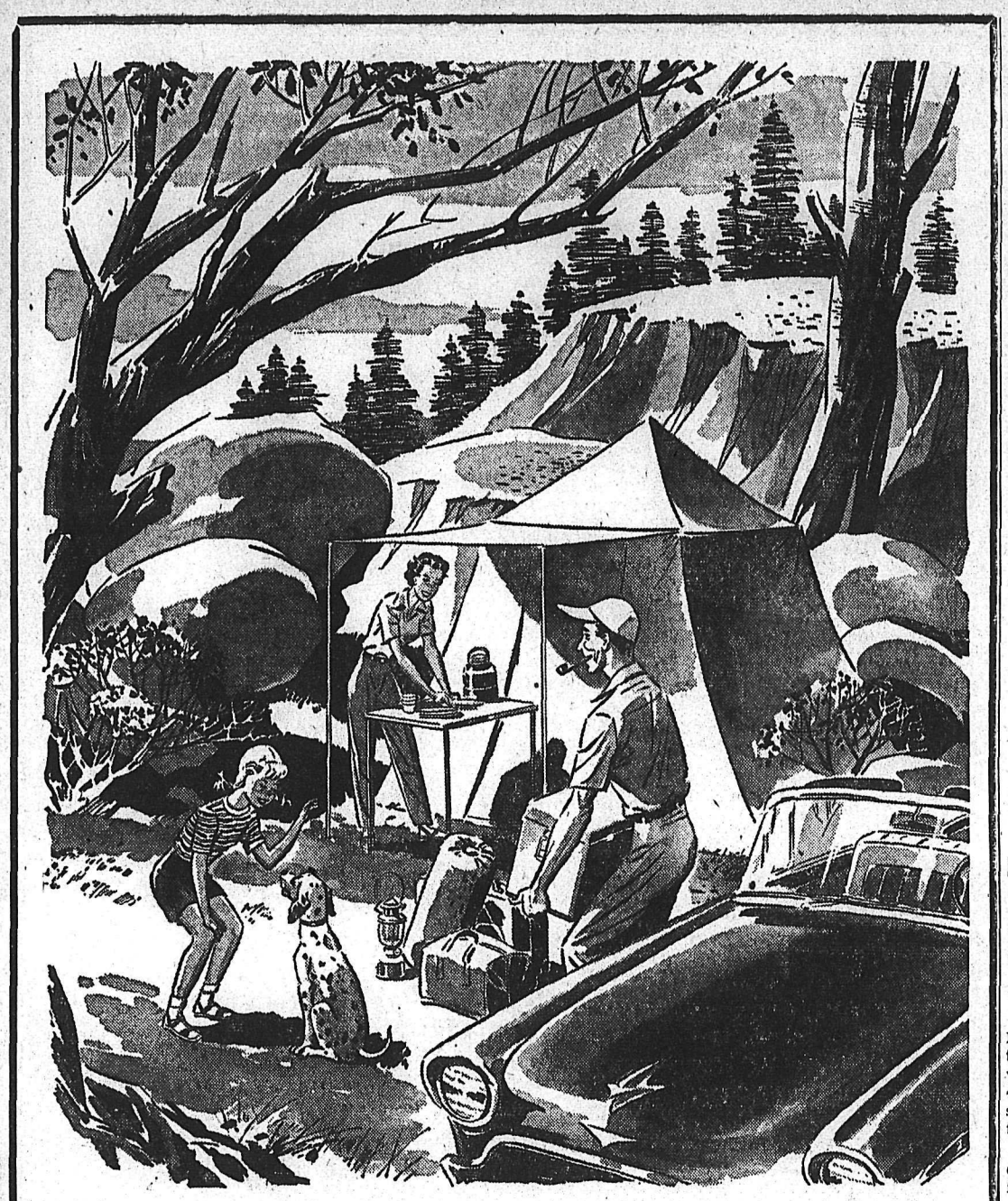

No Matter Where You Go On Your

VACATION

Everything Carries On as Usual at Home

Before you leave, contact us and we will have your Nelson Daily News carrier boy put the paper through the letter slot, or, if you wish, save it for you so you can catch up with the news when you return.

There Is No Extra Charge For This Added Service

PHONE 1844

Nelson Daily News

STYLE SETTER . . . . . By Alan Maver

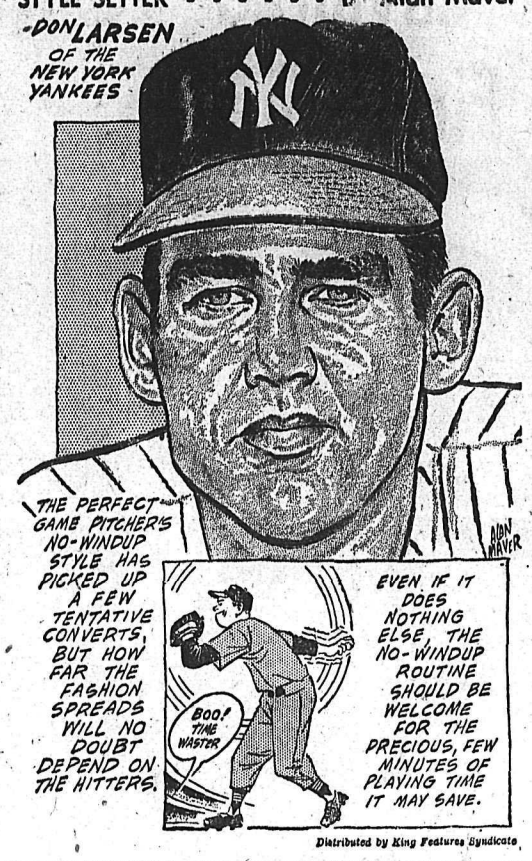

Distributed by King Features Syndicate

Dressen Makes Choice; Casey Doesn't Bother

NEW YORK (AP)—If Charlie Dressen, Washington manager, had his choice between Mickey Mantle and Yogi Berra, he'd take the squat, durable catcher over the streamlined, slugging centrefielder.

"I've got a great deal of respect for Mantle," Dressen said after his winless Senators had lost 2-1 to the New York Yankees Tuesday. "But I've got more respect for Berra. Mickey can hurt you but Yogi is the guy who kills you. He's the one who gets the hits that win games. You can strike out Mantle but you can't strike out Yogi. He's the best .280 hitter baseball ever saw."

EDMONTON FLYERS' SPONSORS FEAR CHANGE IN WHL SETUP

EDMONTON (CP)—Bud Poile, for five years coach of Edmonton Flyers of the Western Hockey League, may not be back next season.

This was indicated Tuesday night by the Edmonton Exhibition Association, sponsor of the Flyers, which announced it will not exercise the option in Poile's contract, which expires May 1.

"The exhibition board has not taken up the option in coach Bud Poile's contract so it is no longer in effect after May 1," said exhibition managing director Al Anderson in a prepared statement.

"There is a possibility we will reconsider taking it up after such time as the Western Hockey League realignment is defeinite. Hockey here has lost money and we feel that the league has to stabilize itself . . .

"There is no reflection on Poile's ability. We think he is an excellent coach, one of the best obtainable, but if we picked up the option now and the hockey picture changed for the worse, there would be no way out of the contract until another year had passed."

It is understood some of the concern of the Edmonton group over the welfare of the WHL stems from rumors—since refuted by league headquarters—that the Coast Division teams were interested in dropping into a lower classification for economy reasons.

Poile, in a written statement, said he would "welcome the opportunity to talk contract with the exhibition board when and if they decide to continue in pro hockey."

Meanwhile, however, "in my own interests," he said, "I would be well advised to look around for a new job."

Poile came to Edmonton as a playing coach in 1952-53 after a lengthy career as a player in the National Hockey League and in his first season guided Flyers to the WHL title. He repeated two years later as a bench pilot and has not been out of the playoffs in his five-year tenure.

HITS BACK AT HECKLER . . .

Dechene Solves Diet Problems In Time to Frustrate Ex-Mates

NEW WESTMINSTER (CP) — It may have been poetic justice that goalie Lucien Dechene was a vital figure in Brandon Regal's 4-3 victory over New Westminster Royals in the first game of the Western Hockey final.

Exactly two years before, Dechene played goal for the Royals for the last time.

The Royals had lost and Dechene was shuffling in the dressing room. A fan jeered: "Goodbye, lard-hips!"

Dechene's dietary problems had plagued the Royals that winter and his passion for victuals had left him the silhouette of an Easter egg.

Before another hockey season began he graduated magna cum lardy to the Brandon Regals.

Tuesday night he hobbled the Royals steadily in the first two periods and made key saves in the third.

"Always this winter, Lou made the big save," said Don Raleigh, Brandon coach, after the game. "When he comes through it gives us a chance to get the big goal. You can look it up how big his saves were in the records."

The records show Dechene made 1829 saves in 66 games, third highest in the league. He yielded 175 goals. In the vital goals-against-per-game section, his 2.65 average led all the rest.

"For sure at leas' my best season evair," said Dechene, towelling himself after the game. Stripped, he still exhibited a bit of a balcony south of his chest, but it wasn't the corporation it used to be.

"Yes" he admitted, "I 'ave reduce. Before I am 228. Now I am regular 195."

Second game of the best-of-seven final goes here tonight. The first game came near being the last of the season, and for many years to come, in New Westminster.

Chairman Bill Russell of the New Westminster Park Board Tuesday insisted that the Royals pay 17½ per cent of the gate from all playoff games as rental for the Queen's Park Arena.

"I have lost a good deal of money," Vancouver's Mayor Fred Hume, who owns the Royals, told the board and reporters. "I enjoy the games and I believe it would be a shame if the people of New Westminster are deprived of professional hockey.

"However, if you gentlemen insist on 17½ per cent the Royals will finish this series in Brandon or Calgary. I have brought president Al Leader of the Western Hockey League to confirm this plan."

Leader urged a compromise. Finally, after Hal Laycoe, Royals' player - manager, described the arena as a barn and the ice indescribably bad, the board agreed to a 16¼-per-cent cut on all playoff games there this year.

If Royals win tonight's game, a third game will be played here Saturday night. Otherwise the series shifts to Brandon.

Richard's Aim —"20 or Out"

MONTREAL (CP) — Twenty goals a season, a target a lot of National Hockey League players never realize, was set Tuesday night by Maurice (Rocket) Richard of Montreal Canadiens as the decider in his retirement plans.

The Rocket, at 35 the NHL's eldest performer, said after Canadiens won the Stanley Cup against Boston that he'll quit the year he doesn't score 20 goals.

He scored 33 this last seaso nin regular play, eight in the 10 playoff games and has a life - time league total of 493 barring playoff games.

The Rocket has never failed to score less than 20 goals since his first full season in 1943-44. He got a bare 20 in 1948-49 and holds the league record of 50 in one season, recorded in 50 games in 1944-45.

James Undecided About Future

WINNIPEG (CP)—Jerry James is back home, but he still has not made up his mind whether he will play professional football or hockey next fall.

The former star halfaback with Winnipeg Blue Bombers, who sat out football last year to play hockey for Toronto Maple Leafs, disclosed in an interview Tuesday he is not happy with the substantial cut in salary offered by the Leafs in a new contract for the 1957-58 National Hockey League season.

He failed to click with Leafs this year after returning to the lineup following a shoulder injury.

"After such a disappointing hockey season I think I might be happy to come back to football and a lot of nice people," said the Dynamite Kid, named top Canadian football player a couple of years ago.

James also said he had turned down a "real good" offer from the New York Giants of the National Football League. He said Giants had not responded to his request for a no-cut contract and, even if they had, he doubted now that he would have signed.

Meanwhile, he plans to sit back and await developments.

"LITTLE BARGAIN" PAYS FOR ITSELF

LONDON (CP) — Canadian stockbroker Jervis O'Donohoe winced, as any man would, when his English wife, Elizabeth, told him about a "little bargain" she had just picked up at the sales. The sales were at Doncaster.

The bargain was a yearling a racehorse named Dented Pride, costing 520 guineas.

Tuesday the bargain buy ran for the first time, and won. The two-year-old daughter of Denturius led all the way in the Whiteladies Plate at Wolverhampton to win from Touche and Bess Gets Busy.

Dented Pride, ridden by Lester Piggott, paid 9 to 2. It was the first time Mrs. O'Donohoe's colors have been carried in this country. Winner's share of the purse was £207 ($580).

Mrs. O'Donohoe had an inside track. Her 520 - guinea purchase was chosen for her by her trainer-brother, Peter Nelson, who saddled Dented Pride Tuesday.

The O'Donohoes live in Hamilton, Ont.

Newk Miffed At Reporter

PHILADELPHIA (AP) — Controversial Don Newcombe, the big, righthander who won 27 games for the Brooklyn Dodgers last season, got into an argument with sportswriter Roscoe McGowen of the New York Times before Tuesday night's game with the Philadelphia's Phillies.

Newk, accused of failing to win "the big ones" against the New York Yankees in the world series, challenged McGowen for his story suggesting Newcombe may have an inferiority complex since he failed to pitch against the world champions in the spring exhibitions.

The discussion took place at the batting cage. Manager Walt Alston walked by and Newcombe asked him: "Was I purposely kept out of the Yankees games?" Alston replied, "No" and kept on walking.

Newk then said to McGowen: "If you weren't so old, I'd do something about it."

Newk is 30, Roscoe is 71.

Refuse Transfers To Two Players

VANCOUVER (CP)—The Intercity Lacross League Commission has refused to approve transfer of two Vancouver players to other teams because it would endanger "the league's balance."

Defenceman Mario Crema and forward Bobby Marsh of Vancouver Pilseners had applied for transfer to New Westminster Salmonbellies and Nanaimo Timbermen respectively.

"We couldn't let too many veterans leave Vancouver," said league secretary Tom Gordon. "It would ruin the league's balance."

Pils had already lost three veteran players with approval of the transfers of Skip MacKay to Nanaimo, and Jack Byford and Stan Joseph to New Westminster. The commission also sanctioned transfer of Nanaimo's Bob Raffle to New Westminster. Other transfer approved this year was that of Don Sherry of Nanaimo to Victoria Shamrocks.

Nine Canucks in Boston Marathon

BOSTON (CP) — Nine Canadians are among 173 runners entered in the 61st annual Boston Marathon which will be run Saturday.

Canada's Gordon Dickson will be trying to improve his showing of last year, when he placed a strong seventh in the gruelling race. A native of Claresholm, Alta., he will wear the colors of the Hamilton Olympic Club.

Antti Viskari, the Finn who won the 26-mile, 385-yard race in a record two hours, 14 minutes, 14 seconds last year, is not taking part in Saturdays event.

But Boston's John Kelley, who duelled with Viskari for much of the grind and came in second, will run again this year.

Fights

By The Associated Press

Houston, Tex.—Paul Jorgensen, 130, Houston, outpointed Davey Walden, 131, Youngstown, Ohio, 10.

NAVY RUM

This advertisement is not published or displayed by the Liquor Control Board or by the Government of British Columbia

Outlaws in New League, Face Colville on May 4

Nelson Outlaws, with their season inaugurals less than three weeks away, start practices tonight on the softball diamond at Civic Recreation Grounds by way of preparation. Outlaws' opposition will be provided by Colville Eagles, one of the strongest clubs in the Border League last year

Two games will be played in as many days, May 4 and 5, in Colville. Shortly thereafter, Outlaws will embark upon a full season of competition in the newly-formed International Border Baseball League, which was organized Tuesday in Northport, Washington.

Colville, Nelson, 760th Air Force Base Ra-Darts, Chewelah and Northport will comprise the five team circuit, which will benefit more than somewhat from the mistakes made last year by the Border loop.

Nelson manager-coach Ron Nash has also benefited from last year's league experience. He has insisted that double-headers be played this year, because last year after the first-game — only one that counted in league standings — fans left for the intermission and did not return.

A double home - and - home schedule has been worked out Each team will face each opponent four times, twice at home.

Secretary Hal Davis was instructed to mail a report each Monday in regard to the week's activitiy throughout the league to the head of each team. Last season, records were practically non-existant.

Ron Nash, Ken White, Jim McNabb and Gus Adams represented Outlaws at the meeting.

Trappers Clip Whitby Rivals

TORONTO (CP) — North Bay Trappers Wednesday night overpowered Whitby Dunlops 5-2 to tie the eastern Canad senior hockey final at three games each.

Rightwinger Walt Atanas and centre Church Scherza each scored twice for Trappers, who came from behind a 1-0 Whitby lead in the first period to force the seventh and deciding contest here Saturday. Dunlops took a 1-0 lead into Wednesday night's contest.

Rightwinger Ches Koneczny scored Trappers' other goal. Centres Charlie Burns and Bob Attersley were the losers' scorers.

Referees Hugh McLean and Jim Boddy called 15 penalties, nine against North Bay. Brodeur had 30 stops to make while John Henderson of Dunlops saved 31 North Bay shots.

"Klu" Unhealthy, Redlegs Concerned

CINCINNATI (AP) — The soundness of first baseman Ted Kluszewski was of great concern to manager Birdie Tebbetts and the Cincinnati Redlegs fans Wednesday after his obvious off-form performance in the season's opener against St. Louis.

A year ago Kluszewski hurt his backside in spring training. He never has fully recovered.

While Wayne Anderson, the trainer, worked on him after the game, Klu said:

"The doctors know what's wrong but they don't know what to do about it."

"Cavalcade" Paying Off Fire Chief Tells Group

Fire Chief E. S. Owens, secretary of the Nelson Midsummer Bonspiel Committee, reported at the close of the regular meeting Wednesday night in Room A of the Civic Centre that the "Cavalcade to Calgary" is paying dividends already.

The Chief, who organized the three-day excursion to the prairies with stops at Coleman, Lethbride, Fernie and Cranbrook before arrival in Calgary, said two days after his return that favorable comments had begun to flock in.

Although the statement of success was thoroughly satisfying to the committee, even more pleasurable was the location — at long last — of a pair who will in all probability handle the duties of draw-secretary.

Ernie Ramsbottom, who juggled draws all winter for Nelson Curling Club, spoke on behalf of himself and Art Ronmark and said they would be willing to handle the chore if concessions were made.

REPRESENT CURLERS

Ernie said they would be unlikely to take over the duties handled last year by Bob Bruce if a draw similar to last year's was used. A motion by Mrs. J. C. Eckmier cleared the way for the draw-secretaries to use the draw they found most suitable, within the bounds laid down on the posters the publicity committee distributed among potential entrants earlier during the spring.

Nelson Curling Club president Dick Chandler, along with Art Waters, Ramsbottom and Howard Moore, represented Nelson's curling circles and cleared up what little mist surrounded the recent dispute between the two groups. Chandler carried apologies for past-president Mac Sample, who expressed the desire to be present.

Chandler said the club did not feel — as a club — that they could make themselves responsible to the bonspiel committee. But he added that, almost without exception, club-members were more than willing to lend a hand.

Waters told the assemblage that the phrase "put the game on ice" used by bonspiel committee chairman E. T. Bodard in an earlier letter to the curling club, indicated to certain club members that the club would be put "up against a wall financially."

Mr. Bodard revealed that the Nelson Junior Chamber of Commerce had nominated Miss Helen Verigin, 21, as their representative in the Queen contest, bringing to six the number of contestants.

Fergus, Miss Nakazawa Head Tournament Entry

Bert Fergus, the former native of Kimberley who has accumulated laurels throughout the continent since winning the annual West Kootenay Badminton title last year, returns Friday to attempt to regain the ile he won las year from Chris Dalin.

Play begins at 9:30 Friday morning with a mammoth list of 340 entries. Major portion of the competition for Fergus, recently nominated for Canada's Thomas Cup team, badminton equivalent of being listed for possible Davis Cup tennis play, is expected to come from Eric Bodin and Chris Dalin's brother Bill, who appeared favorably last year.

Finals will be held Sunday afternoon. One of those expected to dominate women's competition is Tannie Nakazawa of Kamloops, recent winner of the Okanagan Women's Singles title.

Fergus last week was runner-up with Eddie Choong, acclaimed the world's foremost player, in the U. S. Badminton championship doubles.

MEN'S SINGLES

9:30 a.m. — Al Jacobson, Kinnaird, vs Ted Muraro, Salmo; Roger Kirby, Nelson, vs Keith Muirhead, Kinnaird; Lloyd Wilkinson, Trail, vs Warren Garner, Procter; Stanton Foster, Crawford Bay, vs Al Smith, Nelson; Pat Clark, Nelson, vs H. B. Nielson, Riondel.

10 a.m. — Russ Martin, Salmon Arm, vs Mike Stewart, Nelson; Arnold Cummings, Crawford Bay, vs Murray Mackie, Salmon Arm; Bill Dalin, Kamloops, vs Ed Shannon, Riondel; Fred Westfall, Nelson, vs Don Shannon, Riondel; Al Larsen, Nelson, vs Wayne Morgan, Cranbrook.

10:30 a.m. — Richard Rhodes, Trail, vs Ken St. Dennis, Salmo; winner of Kirby-Muirhead vs winner of Jacobson-Muraro; Gene Young, Vancouver, vs Bob Collinson, Nelson; Norm Hughes, Vancouver, vs winner of Garner-Wilkinson.

Al Valdes Enters Sophomore Season

CALGARY (CP) — Homebrew halfback Al Valdes, five-foot, 11-inch 195 - pound former Calgary junior, has signed for his second season with Calgary Stampeders of the Western Interprovincial Football Union, it was announced Wednesday.

Valdes was named most valuable player as a junior in 1954 and was picked on the junior all-star team in 1955. While with Stamps last year he scored two touchdowns.

Probable Pitchers

NEW YORK (AP) — Probable pitchers for today's major league games (1956 won-lost records in parentheses):

NATIONAL LEAGUE

Pittsburgh at Brooklyn—Arroyo (3-3) or Law (8-16) vs Maglie (13-5).

Philadelphia at New York — Simmons (15-10) vs Gomex (7-17).

Cincinnati at Milwaukee—Jeffcoat (8-2) vs Burdette (19-10).

Chicago at St. Louis (night) — Drabowsky (2-4) vs Dickson (13-11).

New York at Boston—Kucks 18-9) vs Sullivan (14-7).

Cleveland at Detroit — Lemon (20-14) vs Hoeft (20-14).

Kansas City at Chicago—Kellner (7-4) vs Harshman (15-11).

Baltimore at Washington (night) — Moore (17-2) vs Albernathy (1-3).

SPIDER WEAVES WINNING WEB

CHICAGO (AP) — Spider Webb who zoomed to a 7 to 1 ringside favorite in a quick shift of odds, Wednesday night had his hands full in taking a unanimous 10-round decision over left-hooking Randy Sandy in a savage brawl that left both fighters dripping blood.

The Chicago Stadium gathering of 1500 fans booed the decision after Sandy gave Webb, third-ranking middleweight, a good going over.

Early Knockout Robbie's Chance

GREENWOOD LAKE, N.Y., (AP) — Barney Ross, former world lightweight and welter champ, predicted Wednesday Sugar Ray Robinson could knock out Gene Fullmer within three rounds but added it would be anybody's fight if Robinson let the middleweight champion escape in the early stages of their May 1 title bout at Chicago.

Record Ticket Sale For B.C. Lions

VANCOUVER (CP) — With baskets of applications still to process, B.C. Lions of the Western Interprovincial Football Union already have passed last years record sale of 12,682 season tickets.

General Manager Herb Capozzi reported Wednesday that 12,715 applications for season tickets have been processed and more than another 1000 are on hand.

Tickets range in price from $30.80 to $13.20.

Mountie Catching Staff Bolstered

BALTIMORE (AP) — Baltimore Orlioes Wednesday sent catcher Tommy Patton to Vancouver of the Pacific Coast League on 24-hour recall privileges.

The 21-year-old catcher was sent down because manager Paul Richards wanted him to get more work and experience than he could get with the Orioles.

BRITISH SOCCER

LONDON (Reuters)—Results of soccer games played Wednesday in the United Kingdom:

SCOTTISH LEAGUE

Division I

Celtic 2 St. Mirren 3

Rangers 3 Airdrieonians 2

Division II

Berwick Rangers $ Clyde 2

Cowdenbeath 3 Sterling A 2

Dundee U 3 Dumbarton 1

Stenhousemuir 4 E Stirling 0

INTER-CITIES CUP

Birmingham 2 Milan 1.

PAPER KINGS WIN AGAIN

WINNIPEG (CP) — Pine Falls Paper Kings whipped home four goals in the first period and then staved off a late drive by Kimberley Dynamiters Wednesday night to win 6-3 for their second straight victory in the Western Canada intermediate hockey final.

Third game of the best-of-seven series will be played here Friday night with the fourth Saturday night.

Following much the same pattern as in their 8-4 triumph Monday night, Paper Kings held a wide territorial edge in the first two periods but wilted under a devastating Kimberley attack in the third, while holding a 6-1 edge. Kimberley netminder Earl Betker suffered a torn groin muscle in the second period and was replaced by Dave McLay in the third.

Pine Falls' high-flying forward wall of Bill Boivin, Murray Balagus and Art Harris collected 10 scoring points. Boivin connected for two goals and two assists; Balagus a goal and three assists; and Harris a goal and assist. Tommy Marshall and Woody Woods added single goals.

Claude Bell, with two, and Barry Craig tallied for Dynamiters.

BOMBERS REPULSE LAKEHEAD SQUAD

FORT WILLIAM (CP) — Flin Flon Bombers turned back the Fort William Canadiens 4-2 here Wednesday night to win the best-of-seven western Canada junior hockey final series in four straight games.

Bombers now meet the eastern junior champions, still to be named, in the first game of the Memorial Cup final at Flin Flon April 24.

Barry Beatty paced Bombers to their win firing a brace of goals. Ted Hampson and defenceman George Konik scored single goals for Flin Flon.

Gary Qlney and Brain McLay scored for Fort William, both goals coming in the second period.

Kansas City In Top Spot — For Awhile

By The Associated Press

Reliefer Wally Burnette shut out Detroit for 5 1-3 innings while his Kansas City teammates came from behind and nosed out the Tigers 5-4 Wednesday.

Freshman manager Jack Tighe used four pitchers in a vain effort to choke off the hard-hitting Kansas City club and earn his first major league victory.

But the Athletics got to two of them for 10 hits, including home runs by Hector Lopez and Harry Simpson and a triple by Bob Cerv.

Former Tiger Ned Garver was wild at the start and spotted Detroit three runs in the first inning on a hit batsman, two walks and a base-clearing double by Ray Boone.

Athletics picked up two runs and shelled Detroit starter Jim Bunning from the hill in the first, then went ahead in the third on Lopez' and Simpson's homers off reliefer Duke Maas who absorbed the defeat.

RAIN KILLS SCHEDULE

Garver in the fourth gave Boone a single. He came home on Maas' single with two out and Garver was pulled.

Athletics came back in their half of the fourth to take the lead on Cerv's triple and Joe Demaestri's single to left.

Jack Crimian took over from Maas in the fifth and got the side out in order. He was removed for a pinch hitter in the sixth and Steve Gromek finished the game.

The game was the only one scheduled Wednesday in the American League. In the National League both scheduled meetings—New York at Pittsburgh and St. Louis at Cincinnati—were rained out.

BARONS BOUNCE ROCHESTER TEAM

CLEVELAND (AP)—Cleveland Barons, paced by the three-goal performance of winger Kenny Hayden, defeated Rochester Americans 5-4 Wednesday night to win the American Hockey League's best-of-seven Calder Cup final four games to one.

Hayden shot the winner at six minutes and 58 seconds of the second overtime period to give the Barons the cup for the eighth time in 21 years.

Cal Stearns opened the scoring for Cleveland in the first period and Dan Poliziani tied it up at 4-4 at the 17-minute mark of the second. The third period and the first 10-minute overtime session went scoreless.

Gordie Hannigan with a pair, Earl Balfour and Eddie Mazur were the Rochester scorers.

The scoring see-sawed back and forth in the first two periods as both teams showed a wide-open attack. Hannigan's second goal in the middle period of regulation time gave Rochester its only lead, cancelled shortly afterwards by Poliziani's tie-maker.

Elect Slim Porter President WKMHA

Slim Porter was elected president of the West Kootenay Minor Hockey Association at the annual meeting of the Nelson Minor Hockey Association at the Civic Centre Tuesday night. Cec Alexander replaced Ron Corbett as president of the Nelson Minor Hockey Association.

Porter was named to his position of authority because Nelson next season will be the ruling seat for the entire West Kootenay minor hockey setup. He will have the power to elect a secretary of his choice.

The well-attended meeting saw Tommy Shrieves and Greg Gregoire named vice-presidents of the Nelson association, while Mrs. Gregoire and Mrs. Alexander were returned as secretary and treasurer, respectively.

Directors will be: past-president Ron Corbett; Mrs. J. Steadman, who will again head the hospitality committee; Paul Deakin, head of the equipment committee; Cliff Smith, chairman of the managers' committee; Jim Lowe, referees' committee; Ivie Spiers, Bill Burdenie, Alec Swetlikoe and Slim Porter.

Consensus of the group was that *the past season was highly successful*; and the group expressed pleasure at the fine showings of the various league and representative teams. The meeting decided to remain independent of the Nelson Recreation Commission.

In his closing address, past-president Corbett thanked all members of last season's organization for their assistance, and wished all the best to the incoming executive body.

Babe Ruth and Little Leaguers To Start Practices

Little League and Babe Ruth ball players will start getting the kinks out next week, as workouts start at Queen Elizabeth Park in Fairview.

Little Leaguers will practice at 5 p.m. Monday, Wednesday and Friday, and Babe Ruthers Tuesday, Thursday, and Saturday. Adults interested in coaching teams are also being asked to turn out.

The Little League players are those aged 10, 11 or 12 and Babe Ruthers 13, 14, or 15, on or after Aug. 1.

Montreal Win Means Record for Toe Blake

MONTREAL (CP)—Peace and prosperity reign on the national hockey league front with Montreal Canadiens, recrowned Stanley Cup champions, and runner - up Boston Bruins resting bumps and bruises.

In a sizzling finale Tuesday night, Montreal won its second successive championship with a 5-1 fifth - game decision, serving notice from goal outward that its strength should be just as potent around this time next year.

Coach Toe Blake, who took the Canucks through 10 playoff games to the title, scored a record himself by winning the cup in each of his first two tries. He had 15 of the 18 players who bested Detroit Red Wings last year.

Two casualties came out of last night's rugged encounter, neither serious. Burly Boston rearguard Bob Armstrong suffered a minor right-foot fracture in the second period when he pitched into the end boards but was to leave later Wednesday night by train for Boston with the rest of the club.

Henri (Pocket Rocket) Richard, belted about considerably during the series, aggravated a ligament injury in his knee last night, reported club physiotherapist Bill Head,

The Montreal players received 18 units worth $2000 apiece for their pains in winning the semi-final and final. Boston got 18 units worth $1500 apiece.

SAWCHUK TRADE BAIT

Patrick indicated that he would be interested in using goalie Terry Sawchuk, who quit the Bruins in mid-season, as trade material if a "reasonable offer" arose. He gave assurance that young Don Simmons, the man who replaced the ailing Sawchuk "will stay."

Classified Ads Get Results

Batteries
MINING — LOGGING AND AUTOMOTIVE
Repairs to All Types
509 Lake St. Phone 898
ARROW BATTERIES

For Holidays Ahead

The "Vacationer" Tent

Size 9x12x7'6" extended side style made from water-proof treated canvas. Two side windows, finished with mosquito netting and storm flaps. Mosquito door and awning. 27" Dutch door with zipper. Sewn-in floor. All poles and pegs supplied. Budget terms.

59.50

Check This List for Your CAMPING SUPPLIES

- CAMP COTS 15.95
- AIR MATTRESSES 9.95
- SLEEPING BAG 21.50
- WOOL CAMP BLANKETS 6.95
- SPINNING ROD 9.95
- SPINNING REEL 7.95
- .22 SINGLE SHOT 11.95
- .22 REPEATER 21.95

See Our SPORTING GOODS DEPT. on the 2nd Floor

Hudson's Bay Company
INCORPORATED 2ND MAY 1670

FREE DELIVERY
Cool Bottled Beers

PHONE
Nelson 24 and 175
Trail 26 and 192

When Ordering Specify Brand Name
- Columbia Lager
- Fernie Lager
- Kootenay Pale Ale
- Columbia Cream Stout

EMPTY BOTTLES COLLECTED ON DELIVERY ONLY
INTERIOR BREWERIES LIMITED

This advertisement is not published or displayed by the Liquor Control Board or by the Government of British Columbia

DUNLOP TWIN GRIPS
Is The Answer For Your Truck
NYLON CORD CONSTRUCTION

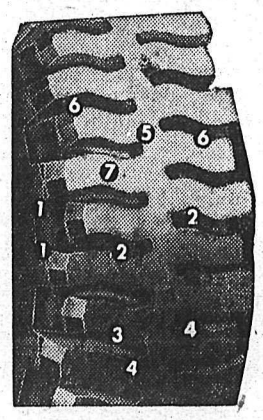

825x20x10 ply Only $109.95
900x20x10 ply Only $137.95
1000x20x12 ply Only $175.95

Truck Tire Retreading
750 x 20 Highway: ONLY $33.75
825 x 20 Highway: ONLY $38.25
900 x 20 Highway: ONLY $47.25
1000 x 20 Highway: ONLY $58.05

GRIP TREADS SLIGHTLY EXTRA

RETREADS and USED TRUCK TIRE SPECIALS
1 Only 900x20x10 Ply Retread Only $59.50
2 Only 900x20x10 Ply Mastergrip: Full caps, each $89.50
2 Only 825 x 20 x 20 Ply: As new, each $65.00
1 Only 825x20x10 Ply Mastergrip Full cap — Only $69.50

"No Mounting Charges Ever"

ALGAR'S Tire Service
DUNLOP TIRES
Bus Algar (Prop.)
PHONE 252
Nelson, B. C.

Now try the ONE Saw
THAT STARTS QUICKLY AND RUNS SMOOTHLY WINTER AND SUMMER!

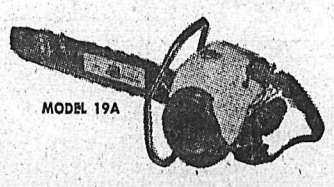

MODEL 19A

POWER — 5.5 H.P. — fastest cutting speed in the woods. Engine specially designed for chain saw ONLY.

BALANCE — The best balanced saw on the market with P.M. centre-line construction.

PM CHAIN SAWS
CANADEIN
VALLEY PM SAWS & SERVICE
Distributor and Dealer
APPLEDALE, B.C.
Arrow Lakes Dealer
PETE COATS
ARROW PARK
Dealer Inquiries Invited
CANADEIN
269

Corby's Special Selected
A FULLY MATURED QUALITY WHISKY

This advertisement is not published or displayed by the Liquor Control Board or by the Government of British Columbia.

CLASSIFIED

Deadline for Classified Ads — 5 p.m.

BIRTHS

POLONIKOFF — To Mr. and Mrs. John Polonikoff of Slocan Park, at Kootenay Lake General Hospital April 17, a daughter.

HELP WANTED

BOOKKEEPER - STENOGRAPHER required at Home Furniture (Nelson) Ltd., to start May 1st. Working knowledge of bookkeeping sufficient and previous experience desirable. Books supervised by chartered accountant. Original applications by letter only.

BASE METAL ASSAYER REquired by copper nickel mine situated in NWT. No precious metals determination, prefer single status. State experience and references in first letter. North Rankin Nickel Mines, N.W.T.

WANTED — FULLY EXPERienced mechanic who can handle some tune-up equipment. Apply stating experience, wages expected, etc., to New Denver Garage Co. Ltd., New Denver, or Unemployment Insurance Office, Nelson.

CLERKS, $1860-$2550, AT NELson, B.C. Full particulars on posters at office of the National Employment Service and Post Office. Apply now to Civil Service Commission, 6th floor, 1110 W. Georgia St., Vancouver 5.

WANTED — RELIEF AND PERmanent carriers for Nelson Daily News. Apply Circulation Dept.

(Continued in Next Column)

HELP WANTED
(Continued)

INVEST IN YOUR FUTURE

The Canadian Army can give you three of the best years of your life while preparing you for your future. In the Army you will have:

★ A steady, year round employment
★ A healthy outdoor life
★ Travel and adventure
★ Opportunities to learn new skills
★ Good pay and advancement possibilities
★ A chance to be a leader
★ Free medical and dental care
★ 30 days holidays with pay a year.

Your first three years will prepare you for a finer future, either as a career soldier or as a civilian.

You must be 17 to 40 and able to meet Army requirements.

Telephone or visit your local Army Recruiting Station or mail this coupon for more information.

Army Recruiting Station,
The Armouries,
NELSON, B.C.

Please send me, without obligation, details on career opportunities in the Canadian Army.
Name _____
Address _____
City/Town _____
Province _____ Phone _____

(Continued in Next Column)

HELP WANTED
(Continued)

MILL SHIFT BOSS, FLOTATION operators, crusher operators, bull mill operators. Required at Copper Nickel Mines in NWT. Apply stating age, experience, marital status, references, North Rankin Nickel Mines, N.W.T.

WANTED IMMEDIATELY MALE or female Typist, Bookkeeper, experienced preferred, but not necessary. Group Ins., Medical Plan. Peebles Motors Ltd. Phone 1090.

HELP WANTED — FEMALE

WANTED — STENOGRAPHER-bookkeeper, capable of looking after office routine and books including accounts receivable. Answer by letter stating experience and salary expected. Rossland Co-operative Transportation Society, Rossland, B.C.

WANTED — WAITRESSES AND grill cooks. Phone 391 or 1877.

SITUATIONS WANTED

ALL CARPENTER WORK, CONcrete and cement floors, sanding, floor laying, gyproc, joint filling, chimneys and fireplaces. Guaranteed, free estimate. Ph. 1364-R.

MARRIED COUPLE WOULD like position cooking in camp. Own transportation. Will go anywhere. References if required. Box 112, Montrose.

MILL OWNER WANTS SAWING contract, available immediately. Apply Box 4841, Nelson Daily News.

WE MAKE YOUR OLD HOUSE look like new. Any remodelling you want we can do. Apply P.O. Box 269, Nelson.

GOOD GARDEN PLOUGHING—reasonable rates. Phone M. Kotyk, 1124-X.

DO YOU WANT YOUR GARDEN ploughed? Phone 1968-R.

TRUCK AND TRAILER AVAILable for pole hauling. Phone 476-R-1 or write Box 382, Nelson.

SITUATIONS WANTED
(Continued)

FREE ESTIMATES ON EXCAvating and loading. Ph. 476-R-1 or 1363-L-4.

AUTOMOTIVE, MOTORCYCLES, BICYCLES

NEW FORDS and MONARCHS

New 1957 CONSUL SEDAN
New 1957 PICKUP

USED

1956 Monarch Hardtop
1955 Ford Fairlane Sedan
1954 Ford Sedan
1955 Plymouth Sedans
1954 Plymouth Tudor

PICKUPS

1956 Ford (6 cylinders)
1953 Fargo ½-Ton

and MANY MORE!!

MEL BUERGE MOTORS Ltd.

Ph. 1744 Nelson, B. C.

1952 VANGUARD SEDAN—BEST offer takes. 206 Pine St., phone 1222-X.

AUTOMOTIVE, MOTORCYCLES, BICYCLES
(Continued)

1957 Buick 4-Dr. Sedan
1957 Buick 2-Dr. Hardtop
1957 Chev. 2-Dr. Hardtop
1956 Ford Fairlane 4-Dr.
1956 Plymouth 4-Dr. Sedan
1956 Buick 4-Dr. Hardtop
1956 Austin Sedan
1956 Hillman
1955 Chev. Belair
1955 Pontiac Sedan
1954 Chev. Belair
1954 Pontiac Sedan
1954 Austin Sedan
1953 Meteor Sedan
1953 Pontiac Sedan
1953 Austin Sedan
1953 Ford Sedan
1952 Austin Sedan

★ ★ ★

1956 Chev. St. Wagon
1954 Ford Pickup
1953 Chev. Pickup
1952 Austin Pickup
1951 Willy's Jeep
1950 Mercury Pickup

WE PAY CASH FOR LATE MODEL USED CARS

McELROY MOTORS

AUSTIN Sales and Service
803 Baker St. Nelson, B.C.
Phone 2000

Chevrolet Oldsmobile Cadillac

5 new Oldsmobile Sedans and Hardtops
3 new Chevrolet Station Wagons
3 new Chevrolet Sedans and Hardtops
'56 Chevrolet Station Wagon
1954 Chevrolet Sedan
1954 Austin Sedan $575 Licence 261-693
1954 Mercury Sedan $2200 Licence 296-069
1953 Mercury Sedan $1900 New motor. Lic. 261-711
1952 Plymouth Sedan $600 Licence 298-669
1952 Austin Sedan $475

REUBEN BUERGE Motors Ltd.

323 Vernon St. Nelson, B. C.
Phones 35 and 36

COTTONWOOD WRECKING Service — Used parts, batteries, tires for '47 Olds, '47 Chev and '49 Meteor and Mercury, and '37 Ford and '46 Plymouth, '47-49-50-51 Austin, Hillman, Prefect, Vanguard, Morris Minor cars. For sale, '48 Desoto, licensed; '51 Ford; '48 Chev. sedan delivery. Phone 1363-L-2 or write Box 382, 24 Ymir Road, Nelson.

FOR QUICK SALE — 1947 CUStom deluxe Mercury, four door, A-1 condition, all around good rubber, complete with custom radio, heater and slip covers. May be seen any time. Phone 1071-R.

(Continued in Next Column)

Healthful Refreshing Delicious and so inexpensive

Get some today.

WRIGLEY'S SPEARMINT CHEWING GUM

AUTOMOTIVE MOTORCYCLES, BICYCLES
(Continued)

WE HAVE 5½ ACRES OF wrecked cars and trucks. Used parts for all makes and models. Also rebuilt trans. Western Auto Wrecking Ltd., Phone 189-R-4, Nelson, B.C.

'56 BELVIDERE PLYMOUTH — fully automatic, radio, low mileage. 614 Victoria St., after 6 p.m.

1948 FORD MOTOR AND REAR end, $25.00. Ph. 1685-Y-1.

MACHINERY

Used Equipment

1-1956 FORD F 700
Tandem Axle. 196" Wheelbase.

1-1946 MERCURY ½-TON PICKUP

1-1948 FORD 1-TON PICKUP

1-1949 WILLYS JEEP
Model CJ2A.

1-HD5B ALLIS-CHALMERS
Fully Equipped. Overhauled, New Tracks.

1-HD7W ALLIS-CHALMERS
Complete With Blade and Winch.

1-TD14 INTERNATIONAL
Overhauled, New Tracks.

1-D6 CATERPILLAR 5R SERIES
Complete With Blade and Winch, Overhauled.

ABOVE TRACTORS ARE READY FOR DELIVERY

1-BERLIN PLANING MILL
Powered with 371 G.M. Diesel Power Unit, electrically driven trimsaw, blower and burner, all set up on C.P.R. spur at Nakusp.

Sinnerud Truck & Tractor Ltd.

Nelson, B.C.
Phone 1030 191 Baker St.

Used Equipment

1949 I.H.C. TD14A
Angledozer and Canopy

1952 I.H.C. TD14A
Angledozer, Winch, Canopy

1955 I.H.C. TD9
Angledozer, Winch, Canopy

ALLIS CHALMERS HD7
Angledozer, Winch, Canopy

CATERPILLAR D4
6U SERIES
Angledozer, Winch, Canopy

CATERPILLAR D4
6U SERIES
Angledozer and Canopy

GM 6-71 DIESEL POWER UNIT

CENTRAL TRUCK & Equipment Co. Ltd.

702 Front St.
Phone 1400 Nelson, B. C.

USED TRACTORS

1—GIBSON GARDEN TRACTOR
With plow, spring tooth harrow, cultivator, mower.

1—OLIVER
With front end loader.

1—JOHN DEERE CRAWLER
With loader.

1—D2 CATERPILLAR
With dozer, winch and operator's guard.

See
H. "FRITZ" FARENHOLTZ,
C. ROSS or ALEX McDONALD

MAC'S

WELDING & EQUIPMENT CO., LTD.
614 Railway St. Nelson, B.C.
PHONE 1402

(Continued in Next Column)

MACHINERY
(Continued)

Attention Loggers and Contractors

1 Repossessed Hobart Welder 250 amp. Wisconsin engine, complete like new.

1 repossessed Lawrence 2-drum jammer. Good size for mounting on truck. Going cheap.

1 Power Unit.
International PD-80.

1 Jammer mounted on 6x6 GMC. Ready to work.

WRITE, PHONE or WIRE

Bennetts LTD.

MACHINE SHOP
324 Vernon St. Ph. 593
Nelson, B. C.

FOR SALE — USED D4 CATERpillar, equipped with Traxcavator; also ¾ yard Koehring shovel, both recently overhauled. Phone 317-M, Ellard Contracting Co. Ltd., Creston, B.C.

PLANER, CAP. 40-60 M; HD 7 cat with hydraulic blade and winch, 6x6 trucks. 713 Victoria.

PROPERTY, HOUSES, FARMS, ETC., FOR SALE

SUBURBAN YMIR
Newly-built stucco 5-rm. well arranged home. — Basement with washing facilities. 6 lots with plenty of room for the little Indians. Garage and ch. house. **$6500**
S.P. .....
Only $1500 Down, Balance $50 Per Mo. Plus 7% Interest.

SILICA ST. VIEW LOCATION
4-B.R. family home. Large L.R. Rebuilt kitchen and D.R. Tile B.R. and utility. Full basement, new oil furnace. (Would lend to duplex conversion.) 2 lots, landscaped. **$10,000**
S.P. .....
Only $2000 Down.

WALKING DISTANCE
5-B.R. family home. L.R. with tile fireplace, also fireplace in den. Built-in china cupboard D.R. Family kitchen with nook. Graceful stairway leading to 5 B.R.s. Full basement. New oil furnace. 3 lots, landscaped, and a drive-in garage. **$13,500**
S.P. .....
Terms Available.

INCOME PROPERTY
Rebuilt 2-B.R. Duplex (new wiring) and cozy 1-B.R. cottage. Income, $162 per month. Only $5000 down, assumption of $6800 mortgage, 5% Interest.

BAKER STREET, ALMOST
3-Unit brick apt. block. Income $170 per month. Confidential information of sacrifice price given on request.

LIKE KOOTENAY LAKE?
Newly-built 3-B.R. home. L.R. with picture window. Smartly appointed kitchen. Full basement, new oil furnace. S.P. **$12,500**
Includes 2-car garage. Small business and cottage (both rented.) Only $1500 down, balance mon. payments as rent.

Willow Point; 4 acres. Rebuilt 2-B.R. home; garage. S.P. **$8000**
Only $1500 Down, Balance on Monthly Payments.

4-Mile. — Redecorated 2-B.R. home (insulated). 1.5 acres, fenced. **$8400**
S.P. .....
Includes 2-room cabin and workshop wired for 220.
Only $1500 Down.

C. D. Blackwood Agency

Real Estate Agents
PHONE 99 EVES., 1821-L

List Your House TODAY

Funds on Hand to Get the Deals Closed

MANY BUYERS WAITING

C. W. APPLEYARD & Co. Ltd.
Phone 269

FOR SALE BY OWNER—HOUSE, 3 bedrooms, L.R., D.R., modern kitchen, all one floor, all large rooms, 1200 sq. ft. Full basement, coal stoker, garage, rewired, 2 blocks from public and Jr. High schools, immediate possession. 610 Mill St., phone 1882. Price $8500. Terms can be arranged.

20-ACRE FARM FOR SALE, ALL alfalfa; 5 room house, fully modern; other buildings. School bus, 9 miles Creston; $7000 cash or terms. Write S. Fenrick, Lister, B.C.

PROPERTY, HOUSES, FARMS, ETC., FOR SALE
(Continued)

North Shore Properties

We are privileged to offer a fine selection of priced-right North Shore properties.

1—Sandy Beach, 1 acre level land between secondary road and lake. Garden, lawns and attractive trees. Dwg. 4 rooms and complete bathroom. — Stone foundation; all year dwg. Low taxes. Price **$5500**

2—1.24 acres above motels. — Small 4-room bungalow; concrete foundation. Excellent garden spot. Oil circulatory heater and gas for cooking. **$6500**
Terms.

3—Lot 63' x 160' above motels. 4-room bungalow with complete bathroom, Pembroke tub. Extra room in basement. Attached garage. Asking price **$7650**
Terms.

4—Nearly new, completely modern bungalow at 6-Mile. — Level land, 100' x 200'. Fully insulated; 4 rooms and dinette. If it must be modern, this is it. Terms. **$7900**

5—2.71 acres, Johnstone Road; part gradual slope usable land. 4 room bungalow, concrete foundation; furnace; garage. Easy to heat, low taxes. Cash price **$9000**
Or $9300, Terms.

6—Ultra-modern bungalow, 5 rooms; fully insulated, including floor; concrete foundation, floor furnace. Attractive L.R. with fireplace, a dream kitchen and dinette. Nearly new and complete. — Two acres, Johnstone road. Cash price **$11,500**
Or $11,900 on Terms.

See this excellent selection today while prices on the North Shore are reasonable.

Remember—If it's Rosling, it's appraised, except where asking price is mentioned.

T. D. Rosling & Son Ltd.

M. (Trader) Parker, Salesman
568 WARD ST. PHONE 717

NORTH SHORE
Five rooms and bath on 1½ acres. 2 cabins and good garden, about 300' highway frontage. .. **$8000**
Terms.

SITKUM CREEK BRIDGE
On highway, about 9 miles.—Six rooms and bath; about one acre, and garage. **$6850**
Terms. .....

2 MILES WEST BALFOUR
ABOUT 3 ACRES
4 rooms and bath. Long highway frontage and beach. Terms. **$7250**

¾ MILE WEST BALFOUR
2 acres, lots fruit trees. 5 rooms and bath. Highway and beach frontage. **$3600**
A snap at .....
Terms.

CRESTON
7 rooms and bath, hot air furnace. 3½ lots, landscaped, good garden and garage. **$8000**
Terms. .....

TAGHUM
4 rooms and bath, on 5 acres, on highway. **$6500**
Terms. .....

SEVERAL GOOD BUILDING LOTS
Priced from **$750** to **$2000**

McHardy Agencies Ltd

Real Estate and Insurance
Phone 135, Eves. 1065-X

EXCELLENT FAMILY HOME, L.R., Den with fireplace, D.R., modern kitchen, 3 large bedrooms, oak floors throughout, insulated, full cement basement, automatic stoker hot air system each room, 3 landscaped lots, garage, $12,500, $4500 down, easy terms. Phone 662 business hrs.

320 ACRES OF LAND FOR SALE, good for raising cattle. House, and some clearing, water and partlyy fenced. Cement dam 20 ft.x20 ftx5 ft. Apply Box 282, Fruitvale, B.C.

HOUSE, COTTAGE AND CABIN at Balfour, no reasonable cash offer refused, terms if desired. V. Hoskin, R.R. 1, Nelson.

2 BEDROOM HOUSE FOR SALE —Easy terms. Phone 1498-L before 3 p.m.

BUILDING LOT ON NORTH Shore overlooking lake and city. Phone 692-R-1.

FOR SALE — 4-ROOM HOUSE in Ymir, Apply Box 3451, Nelson Daily News.

FOR SALE — 60'x120' LOT IN Upper Fairview. Phone 1581-L-2.

3 ROOM HOUSE WITH BATH—2 lots. Phone 419-L.

HOTELS and MOTELS

HAVE BREAKFAST ON US — with the money you save at low summer rates. Canadian money accepted. Exchange rate. Colonial Hotel, Spokane, Wash.

L'IL ABNER

HENRY

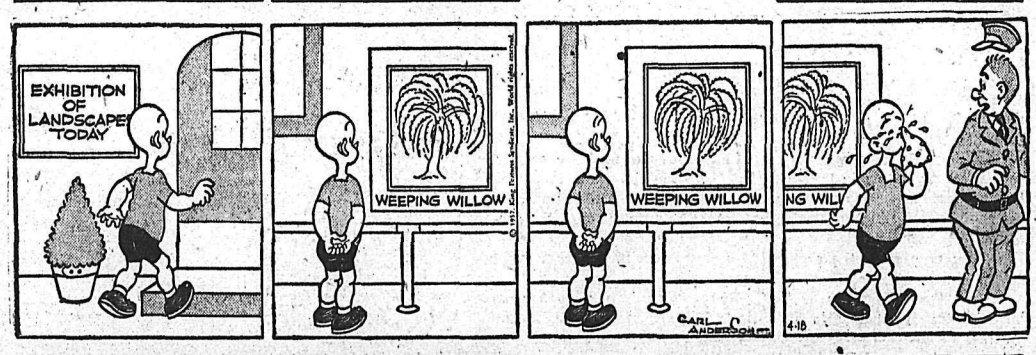

LONE RANGER

BLONDIE

SECRET AGENT

BUZ SAWYER

PUBLIC NOTICES

February 7, 1957

To the Chairman and Members of the Board,
School District No. 8 (Slocan),
Slocan City, B.C.

Gentlemen:

We have examined the books and records of your Board for the year ended December 31, 1956, and submit the following financial statements which are attached hereto and form part of this report:

Statement "A"—Balance sheet—revenue and capital funds.
Statement "B"—Revenue and expediture
Statement "C"—Receipts and disbursements

CAPITAL ASSETS

$414,317.59: The capital assets were brought onto the books of the District at values established by the General Appraisal Company of Vancouver in the case of buildings and equipment, and by Mr. Paul Barber, the incumbent secretary in 1955 when the valuations were set for land, buses, and trucks, and maintenance equipment. Subsequent additions have been added at cost.

CERTIFICATE

Subject to the foregoing, we beg to report that in our opinion the balance sheet referred to herein is properly drawn up so as to exhibit a true and correct view of the state of affairs of the School District as at December 31, 1956 and the results of its operations for the year ended on that date, according to the best of our information and the explanations given to us and as shown by the books.

We have received all the information and explanations we have required.

In our opinion the forms of account kept by the officials are suitable to the requirements of the Board.

Respectfully submitted,
Meredith Bruce, Baldwin & Kitto
Chartered Accountants.

Statement "A"

SCHOOL DISTRICT NO. 8 (SLOCAN)
BALANCE SHEET AS AT DECEMBER 31, 1956

ASSETS

REVENUE ASSETS:		
Cash in bank:		
Shareable capital funds	$ 3,138.13	
Non-shareable capital funds	1,844.44	
		$ 4,982.57
Accounts receivable		30.00
Grants receivable		27,397.43
Refundable deposits		400.00
Operating deficit for the year ended December 31, 1956 (Statement "B")		12,485.87
		$ 45,295.87
CAPITAL ASSETS:		
(At appraisal value plus additions at cost)		
Land		11,922.30
Buildings		332,803.24
Furniture and equiment		43,434.61
Maintenance equipment		1,862.24
School buses and trucks		24,295.20
		$414,317.59

W. E. GRAHAM, Chairman,
H. R. MILLS, Secretary.

Balance sheet referred to in our report of even date.
February 7, 1957, Nelson, B.C.

LIABILITIES

REVENUE LIABILITIES:		
Bank overdraft — general account		$ 37,491.75
Accounts payable		2,821.55
Shareable capital surplus (Statement "B")		3,138.13
Non-shareable capital surplus (Statement "B")		1,844.44
		$ 45,295.87
CAPITAL LIABILITIES:		
Debentures outstanding:		
By-law No. 1 — $ 95,000.00; Deduct amount redeemed — 24,500.00	$ 70,500.00	
By-law No. 2 — 13,000.00; Deduct amount redeemed — 7,000.00	6,000.00	
Advanced from Corporation of City of Slocan for capital construction	3,800.00	
		80,300.00
Capital surplus:		
Assets at appraisal value (see report)	316,359.07	
Add:		
Capital assets purchased from revenue (Statement "B")	10,958.52	
Reduction of debenture debt	6,500.00	
Reducation of advances from The Corporation of the City of Slocan	200.00	
Balance, December 31, 1956		334,017.59
		$414,317.59

Meredith, Bruce, Baldwin & Kitto
Chartered Accountants.

Statement "B"

SCHOOL DISTRICT 8 (SLOCAN)

STATEMENT OF REVENUE AND EXPENDITURE FOR THE YEAR ENDING DECEMBER 31, 1957

REVENUE

TAX REQUISITIONS:			
Operating—rural	$ 35,549.00		
—municipal	5,482.00		
		$ 41,031.00	
Capital, debt and local costs—			
rural	20,418.00		
municipal	2,845.00		
		23,263.00	
			$ 64,294.00
GOVERNMENT GRANTS:			
Operating	131,940.00		
Capital, debt and local costs	7,880.00		
		139,820.00	
Doukhobor education programme		56,822.91	
Doukhobor dormitory provision		72,000.00	
			268,642.91
OTHER REVENUE:			
Rentals		573.25	
Sale of assets		64.00	
Miscellaneous		42.62	
Bank interest		15.45	
Gain on school moving contract		360.00	
			1,055.32
			$333,992.23

EXPENDITURE

ADMINISTRATION:			
Salaries—administrative staff		$ 3,998.50	
Office expense		886.67	
Trustee expense		797.33	
General administration		2,318.71	
Adjustment of 1955 grants and sales tax (net)		40.00	
			$ 8,041.21
INSTRUCTION:			
Teachers' salaries		124,322.25	
Teaching supplies		4,935.92	
Other instruction expense		1,055.49	
Doukhobor education programme		56,822.91	
			187,136.57

(Continued in Next Column)

PUBLIC NOTICES
(Continued)

OPERATION:		
Janitors' and engineers' salaries	10,365.00	
Janitors' and engineers' supplies	2,072.62	
Light, power, water and fuel	10,393.89	
Insurance and rentals	877.75	
		23,709.26
REPAIRS AND MAINTENANCE:		
Wages and supplies—		
Buildings	11,040.15	
equipment	1,414.86	
Other—maintenance truck	569.58	
		13,024.59
AUXILIARY SERVICES:		
Health services	1,310.25	
Fees except to other boards	386.69	
Other	145.06	
		1,842.00
DOUKHOBOR DORMITORY EXPENDITURES:		83,611.63
		$317,365.26
DEBT SERVICES:		
Serial debenture retirement—		
rural	$ 6,500.00	
municipal	200.00	
	$ 6,700.00	
Serial debenture interest—		
rural	2,953.13	
municipal	146.25	
	3,099.38	
Bank charge and interest	68.06	
		9,867.44
CONVEYANCE OF PUPILS:		
Bus operating expense	12,758.59	
Contract expense	224.00	
		12,982.59
CAPITAL EXPENDITURE FROM REVENUE:		
Sites	496.30	
Buildings	8,042.61	
Equipment	2,419.61	
		10,958.52
		$351,173.81

Total Revenue (Statement "C")

Revenue surplus, December 31, 1955	$ 3,316.20	
Shareable capital surplus, December 31, 1955	4,264.03	
Non-shareable capital surplus, December 31, 1955	2,098.05	
		9,678.28
Excess of operating expenditure over revenue for the year ended December 31, 1956 (Statement "A")		12,485.87
		$356,156.38

Total Expenditure (Statement "C")

Excess of capital and debt revenue over expenditure for the year ended December 31, 1956 (Statement "A")	3,138.13	
Excess of non-shareable capital revenue over expenditure for the year ended December 31, 1956 (Statement "A")	1,844.44	
		4,982.57
		$356,156.38

Statement of revenue and expenditure referred to in our report of even date.
Nelson, B.C., February 7, 1957.

W. E. GRAHAM, Chairman
H. R. MILLS, Secretary.

Meredith, Bruce, Baldwin & Kitto,
Chartered Accountants.

Statement "C"

SCHOOL DISTRICT NO. 8 (SLOCAN)
STATEMENT OF RECEIPTS AND DISBURSEMENTS FOR THE YEAR ENDED DECEMBER 31, 1956

RECEIPTS

REVENUE RECEIPTS:			
Total revenue (Statement "B")			$333,992.23
NON-REVENUE RECEIPTS:			
Text book rentals			960.00
			334,952.23
Add accounts receivable, December 31, 1955			10,499.42
			345,451.65
Deduct accounts receivable, December 31, 1956			27,827.43
			317,624.22
Deduct bank overdraft general account, December 31, 1955		$ 6,800.94	
Less cash in bank—			
Shareable capital expenditure account	$ 4,264.03		
Non-shareable capital expenditure account	2,098.05		
		6,362.08	
			438.86
			$317,185.36

DISBURSEMENTS

REVENUE DISBURSEMENTS:			
Total expenditure (Statement "B")			$351,173.81
NON-REVENUE DISBURSEMENTS:			
Text book rentals			960.00
			352,133.81
Add accounts payable, December 31, 1955			382.28
			352,516.09
Deduct accounts payable December 31, 1956			2,821.55
			349,694.54
Deduct bank overdraft general account, December 31, 1956		$ 37,491.75	
Less cash in bank—			
Shareable capital expenditure account	$ 3,138.13		
Non-shareable capital expenditure account	1,844.44		
		4,982.57	
			32,509.18
			$317,185.36

W. E. GRAHAM, Chairman
H. R. MILLS, Secretary

Statement "C" referred to in our report of even date.
Nelson, B.C., February 7, 1957.

Meredith, Bruce, Baldwin & Kitto
Chartered Accountants.

PETS, CANARIES, BEES

THOROUGHBRED WEIMARANER dog for sale, 4 mo. old. Phone 1160, local 42, or 303-L after 5 p.m.

TWO MONTHS OLD CHIHUAHUA cross female pups, $10. Mrs. H. D. Bird, Blueberry Creek.

PUPPIES FOR SALE — PHONE Mrs. Duff, 714-R-3.

WANTED MISCELLANEOUS

WANTED — CLEAN COTTON rags without buttons. 10c lb delivered to The Daily News

PERSONAL

ALCOHOLICS ANONYMOUS — Fridays. Box 493, phone 366-R or 483-R

READ THE CLASSIFIED DAILY

PUBLIC NOTICES

IN THE MATTER OF
the "Pipe-lines Act" of
British Columbia
AND IN THE MATTER OF
Inland Natural Gas Co. Ltd.

Inland Natural Gas Co. Ltd., a company duly incorporated under the laws of the Province of British Columbia, having its head office in the City of Vancouver in the said Province, HEREBY GIVES NOTICE to the owners and to all persons having any interest in the lands situate in Kootenay District in the Province of British Columbia, more particularly described as:

1. Lot 4, SAVE AND EXCEPT THEREOUT that part shown outlined in red on Reference Plan 57805-I, and Lot 5 of Sublot 3 of Lot 6893, Plan 906, SAVE AND EXCEPT THEREOUT the pole line right-of-way of the West Kootenay Power and Light Company Limited;
2. Block 3 of Lot 6893, Plan 906, SAVE AND EXCEPT THEREOUT the pole line right-of-way of the West Kootenay Power and Light Company Limited;
3. Block 2 of Lot 6893, Plan 906, SAVE AND EXCEPT THEREOUT the pole line right-of-way of the West Kootenay Power and Light Company Limited;
4. Block 1 of Lot 6893, Plan 1359;
5. Lot 2 of Lot 6893, Plan 1359;
6. Block 3 of Lot 6893, Plan 1359;

that on the 16th day of April, 1957, under number D. F. 22960 it deposited in the Land Registry Office in the City of Nelson, British Columbia, a copy of a plan, profile and book of reference approved by the Department of Railways of the Province of British Columbia, duly certified by the Deputy Minister of the said Department, covering a section or part of its proposed pipe-line which is to pass through the said lands.

DATED at Nelson, British Columbia, this 18th day of April, 1957.

Inland Natural Gas Co. Ltd.

AUCTION OF TIMBER SALE
X-71336

There will be offered for sale at public auction, at 10:30 a.m. local time, on 27th May, 1957, in the office of the Forest Ranger, Nakusp, B.C., the Licence X-71336, to cut 2,639,000 cubic feet of hemlock, cedar, spruce, balsam, fir, larch and white pine, on an area situated on part of Lots 9166, 9169 and 9170 and part of S.T.L. 6908P and vacant Crown land, North fork, Slewiskin Creek, Kootenay Land District.

Ten years will be allowed for removal of timber.

Provided anyone unable to attend the auction in person may submit a sealed tender, to be opened at the hour of auction and treated as one bid.

Further particulars may be obtained from the Deputy Minister of Forests, Victoria, B.C.; the District Forester, Nelson, B.C.; or the Forest Ranger, Nakusp, B.C.

FOR SALE MISCELLANEOUS

HOUSE TRAILER

A.B.C. Model, factory built. 32 ft. long, like new. Bedroom sleeps 5; living room, bathroom and kitchen with refrigerator, gas cookstove and oil heater supplies baseboard heat. — Sacrifice price.

Portable Air Compressor

Model 210 Worthington with Model 405 Continental gasoline engine mounted on 4-wheel undercarriage. Excellent condition.

Kootenay Forest Products Ltd.
905 Gordon Rd. Nelson, B.C.
PHONE 1200

NELSON READY-MIX CONCRETE Ltd.
Phone 871

DEALERS IN ALL TYPES OF used equipment, mill, mine and logging supplies, new and used wire rope, pipe and fittings, chain, steel plate and shapes. Atlas Iron & Metals Ltd., 250 Prior St., Vancouver, B.C., Ph PAcific 6357

1 SPRING TOOTH HARROW; 1 Spike tooth Harrow; 1 Scuffler; 1 Adjustable Cultivator; 1-10" Walking Plow; 1-40 Gal. Galvanized Hovaltop; Watering Tank, beatty, never been used. Mrs. M Mooney, Crawford Bay.

PAINT SALE — SUPER KEM-Tone, Kem Tone, New Gloss, reg. to $8.60 per gal., Sale price $4.95 gal. Quarts $1.50 to clear. Enamels, reg. to $10.80, to clear, quarts $1.65, gal. $5.95. Columbia Trading Co., 902 Front St.

FOR SALE — 3 YR. OLD WHITE and black enamel wood and coal range, high shelf model, with minute minder, excellent condition. Phone 840-Y or apply 108 Morgan, morning or evenings.

1 WEBSTER HOUSEHOLD speed painting outfit with ¼ horse motor, compressor, high pressure hose, gun and nozzle. Ph. 1231-L.

FOR SALE — COLEMAN CAMP stove with stand, as new; four new camp stools; new cot. Will sacrifice. Apply P.O. Box 324, Nelson.

UNUSUAL LINO BARGAIN — From Scotland, ⅛" thickness inlaid marble tiles at 10½ cents; ¼" at 14½ cents; "La Salle' 945 Granville, Vancouver, B.C.

FOR SALE MISCELLANEOUS
(Continued)

APPROXIMATELY 900 FT. OF galvanized water pipe, 1", 1½" and 2" Glenone Dairy, Glenmerry, Trail.

BOY'S BLAZER, SIZE 16; BASEball gloves; large bicycle baskets. Phone 594-X after 5.

FOR SALE — FRIG. AND OTHER household furnishings. Phone 1581-Y-2.

FULLER BRUSH AGENT—GERry Kohnke, Phone 782-L-3.

HEALTH FOOD CENTRE, OPEN day and evening. 924 Davies.

BABY CARRIAGE FOR SALE — Phone 1444-X.

4'x8' BOX TRAILER, GOOD CONdition, $75. Phone 1068-R.

RENTALS

THREE APARTMENTS TO RENT —3 rooms, Baker St., $40; 3 rooms Silica St., $40 per month. Both newly decorated. 3 rooms Johnstone Block, $60, heated, refrigerator and electric stove. T. D. Rosling & Son Ltd., 558 Ward.

SMALL OFFICE AND WAREhouse with shelving conveniently located in Truck Terminus Bldg. on ground floor. Phone 77 for particulars.

LARGE 2-ROOM SUITE BRIGHT rooms, ideal location, available immediately or May 1st. 523 Vernon St. Phone 1031-L.

FURNISHED 3 - ROOM SELFcontained heated apt., with bath, fridge and washing facilities, 916 Edgewood. Phone 1233.

2 ROOM APT. — CLOSE IN, $35 per month, including electricity. Phone B. J. Kelly, 930 or 378-R-3

FOR RENT 3-ROOM HOUSE within 1 block of Baker St. Mrs. A. G. Watson, Phone 126-L.

SMALL HOUSE, 9 MILES WEST of Nelson. Available May 1. Box 4868, Nelson Daily News.

2 BR. SELF CONTAINED SUITE with garage. Available May 15. 305 Hall Mines Road.

2 - ROOM FURNISHED SUITE, also bedroom for 1. Phone 839-R.

ATTRACTIVE, MODERN 3-RM. apt. Phone 130, noon or after 5.

TRAINING SCHOOLS AND INSTRUCTION

DIESEL
HEAVY EQUIPMENT

Trained men are needed for all types of jobs in the Tractor and Equipment industry. If you are mechanically inclined and are not making better than $90.00 per week, or you don't have job security, you owe it yourself to write for free facts, without obligation, about this training. TRACTOR TRAINING SERVICE, Box 7305 Nelson Daily News.

LIVESTOCK, POULTRY AND FARM SUPPLIES, ETC.

BABY CHICKS — LEGHORN and Leghorn x New Hampshire, pullet chicks, $35 per 100; mixed $18 per 100. Evergreen Poultry Farm Hatchery, Fruitvale.

WANTED YOUNG PIGS. BOX 508, Rossland, B.C. or Phone 6-4787.

COW FOR SALE — RECENTLY freshened. Alex Koorbatoff, Glade, B.C.

BUSINESS OPPORTUNITIES

FOR SALE—BRAND NEW MODern two-storey business and apt. block in scenic East Kootenay tourist area. Present business includes bakery, barber shop, floral shop and furniture store. The three lovely big fully modern suites comprise the second storey. Inspection invited. For further information phone 61-K or write Box 74, Invermere, B.C.

TAXI BUSINESS FOR SALE — 1 car, 2 plates, 2 mail contracts, excellent opportunity. Apply Fred Stefniuk, Box 330, Castlegar.

LOCAL COFFEE BAR FOR SALE —very good price, growing business. Apply Box 4861, Nelson Daily News.

BUSINESS AND PROFESSIONAL DIRECTORY

ASSAYERS AND MINE REPRESENTATIVES

E. W. WIDDOWSON & CO.
Assayers, 301 Josephine St., Nelson

H. S. ELMES, ROSSLAND, B.C
Assayer Chemist Mine Rep

ENGINEERS AND SURVEYORS

BOYD C. AFFLECK, M.E.I.C
BC Land Surveyor, P. Eng (Civil)
218 Gore St. Nelson, Phone 1238

G. W. BAERG, B.C.
Land Surveyor
373 Baker St., Nelson, Phone 1118

MACHINISTS

BENNETT'S LIMITED
Machine Shop Acetylene and electric welding, motor rewinding Phone 593 324 Vernon St

Nelson Daily News
Circulation Dept. Phone 1844
Price per single copy 6c Monday to Friday, 10c on Saturday

Subscription Rates

By carrier per week in advance	35c
By Mail in Canada outside Nelson	
One month	$ 1.25
Three months	$ 3.50
Six months	$ 6.50
One year	$12.00
By mail to United Kingdom or the United States	
One month	$ 1.75
Three months	$ 5.00
Six months	$ 9.50
One year	$18.00

Where extra postage is required above rates plus postage
For Delivery by carrier in Cranbrook phone Mrs Wm Stevely; In Kimberley Mr. G. A. Bate; and In Rossland Mrs. Ross Saundry In Trail Mrs Syd Spooner

BOATS AND ENGINES

SEE YOUR FAVORITE 1957 Johnson outboard on display. All h.p. rating and some electric. They're scarce, order early. COLEMAN ELECTRIC, Phone 2055, Nelson, B.C. Big trades, Easy Terms.

MONTGOMERY - WARD 2 CYLinder, 5 horse outboard motors for sale, recently overhauled. Ph. 1231-L.

WANTED TO RENT

WANTED TO RENT MODERN 2 or 3 bedroom house in or around Nelson. Smuin, Phone 1581-L-2.

WANTED TO RENT, 3 BEDROOM house on Granite Road. Garden. Ph. Passmore 2-X.

ROOM AND BOARD

BEDROOM FOR RENT OR ROOM and Board. Phone 1050-R.

CLASSIFIED DISPLAY

— New —
Schield Bantam
Shovels and Cranes

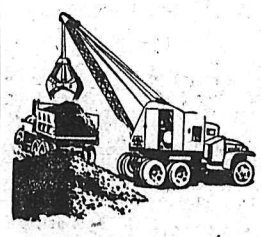

NOW AVAILABLE IN 3 CAPACITIES
8 Ton—T-35
7 Ton—T-35
6 TON—T-35
The Newest Way to Cut Handling, Digging and Loading Costs.
Our high speed Bantam, self-propelled shovel-crane saves you money on all your work. Goes anywhere.
Nelson Machinery Company Ltd.
P.O. Box 230 Ph. 18
Nelson, B.C.

Market Trends

NEW YORK (AP) — The stock market remained narrowly ahead but some early gains were reduced and some losses deepened.

Higher Canadian stocks included McIntyre, up 1⅞, Aluminium Ltd. 1¼, Hudson Bay Mining ⅜, International Nickel ⅜ and Dome Mines ¼. Lower were Distillers-Seagrams and Granby Mining, off ⅛ each.

TORONTO (CP) — The stock market, led by higher-priced issues in all sections, recorded a moderate advance amid the lightest trading in a week.

Base metals led the rally, their index climbing 2¾ points. Western oils were ahead more than two points on their index and industrials almost 1½ points. Golds gained more than one-half point.

Final trading volume was 5,639,000 shares compared with Tuesday's 6,796,000.

MONTREAL (CP)—Industrials sounded a steady note on the Montreal and Canadian Stock Exchanges.

Price movements in papers included Powell River with a ⅜ increase to 42½. Among the base metals, Consolidated Smelters firmed ⅜ at 25⅝.

Trans-Mountain Oil Pipe gained ⅞ at 125⅞ and in the refining oils McColl jumped a point to 74 and Canadian oil at 31¾ was up ¼. Banks were steady, while in utilities B.C. Power firmed ¼ at 45. Mines and oils were mixed.

The Highways

No. 3 — Grand Forks, Cascade, Rossland, Trail, Castlegar, Nelson, Balfour, Kootenay Bay, Creston, Goatfell — generally good. Goatfell, Cranbrook, Fernie, Crowsnest — fair to good, rough over construction area at Moyie north for six miles, road closed.

No. 3A — Trail, Salmo — good. Rossland, Paterson—good. Creston, Porthill—good.

No. 6 — Nelway, Nelson, South Slocan, Nakusp, Needles, Monashee, Vernon — fair to good.

No. 95 — Kingsgate, Cranbrook, Golden — muddy sections, frost heaves, sections of blacktop breaking up.

Nelson, Kaslo — closed at Woodbury Creek for blasting operations. Kaslo, New Denver — good. Kaslo, Lardeau — good. Lardeau, Gerrard — fair to Poplar, Poplar to Gerrard rough sections.

Metals Prices

NEW YORK (CP)—Spot prices:
Lead, NY, .16
Zinc, East St. Louis, .13½
Silver, NY, .91⅝

TENDERS

are invited for the purchase and removal of the following buildings:

(i) Dwelling known as No. 5 View Street situated on Lot "B" of Lot 96 K.D. Plan 2 330.
(ii) Small dwelling known as No. 6 Gyro Park Road situated on S.W. part of south half of Lot 3, Block 16, of Lot 96, K.D. Plan 284.
(iii) Shed behind dwelling house known as No. 3 View Street.

Tenders are called for on the basis of "as is where is". Houses will be vacant by May 31st at the latest, and must be removed by the successful tenderer not later than June 15, 1957. Site of buildings removed must be left clear and free from debris.

Before buildings are removed, successful tenderers will be required to deposit certified cheque for full amount tendered plus 10% as guarantee of removal within the specified time. The 10% will be returned on satisfactory completion of the job. Tenders clearly stating which building is being tendered for should be forwarded to the Secretary, Kootenay Lake General Hospital, by 3:00 p.m. on May 3, 1957. The highest or any tender not necessarily accepted.

R. H. Procter,
Secretary,
Board of Directors,
Kootenay Lake General Hospital Society.

Hi-Value Used Trucks at Bargain Prices

1952 I.H.C. L180 CHASSIS and CAB
172" W.B.
$1775

1951 FORD 3-TON $1475
4-5 yd. Brantford Dump

1950 FORD 3-TON $950
4-5 yd. Dump

1949 FARGO 3-TON $495
Flat Deck

1950 G.M.C. 3-TON
$1295

1951 FORD 1-TON $725
Flat Deck

1953 I.H.C. LC162 $1995
Cab Over, Dump Body

WB22 WHITE $4300
With Logging Trailer and Bunks

CENTRAL TRUCK
AND EQUIPMENT CO. LTD.
702 Front St. Phone 1400 Nelson, B. C.

Beauty Problems???

We are happy to advise the Ladies of Nelson and District that

MRS. IRIS HOOKER
COSMETICIAN

has just returned from a special course with Helena Rubinstein and would be pleased to help and advise you in any capacity that she can on Cosmetic Problems.

Courtesy Hallmark Cards

MANN DRUGS LTD.

ISLANDS CELEBRATE

CHARLOTTE AMALIE, V. I. (AP)—The 40th anniversary has been observed of the transfer of the Virgin islands from Denmark to the United States. The U.S. paid $25,000,000 for the islands to keep them out of enemy hands during the First World War.

CHARM BEAUTY SALON
All Beauty Culture and Cold Waves and Marcelling.
Medical Arts Bldg. Phone 1922 Ste. 211
Helen McCallum, Prop.

Smelter Workers To Battle United Steel On Moak Lake Job

WINNIPEG (CP) — The Independent Mine, Mill and Smelter Workers' Union announced Tuesday will battle the United Steel Workers Union (CLC) for the right to represent workers at the Moak Lake mining project in Northern Manitoba.

The MMSWU was expelled from the Canadian Congress of Labor several years ago because of alleged Communist domination.

Fix Definite Date For PMs' Meeting

OTTAWA (CP) — Prime Minister St. Laurent announced Wednesday that a meeting of Commonwealth prime ministers will open at London June 26.

The announcement said the date had been set by Prime Minister Macmillan after consultation with other Commonwealth prime ministers.

"Her Majesty's government in Canada attach great value to these meetings of Commonwealth prime ministers and warmly welcome this opportunity for a further personal exchange of views on the international situation with the prime ministers of other Commonwealth countries," the announcement said.

8 EXPLORERS TO STUDY ICE CAP

By DAVE McINTOSH
Canadian Press Staff Writer

OTTAWA (CP)—Eight Canadian explorers will spend the summer on a 5000-foot-high ice cap some 500 miles from the North Pole.

They comprise an Arctic scientific expedition being conducted by the Defence Research Board as part of the 1957 - 58 International Geophysical Year.

After the eight are evacuated by sea in mid - August, another four men will spend the winter and possible an entire year in the area—Hazen Lake in northern Ellesmere Island, most northerly island in the Queen Elizabeth archipelago.

Object of the expedition is to obtain as much data as possible on the ice cap lying north of Hazen Lake as well as to make meteorological and geological studies.

READ THE CLASSIFIED DAILY

News of the Day

RATES: 30c line 40c line black face type; larger type rates on request. Minimum two lines. 10% discount for prompt payment.

No Twilight Club meeting tonight.

Babies, Weddings, Portraits.
VOGUE STUDIO — PHONE 1552

Soft Ice Cream in cones or bulk at Wait's News

EAGLES SOCIAL MEMBERSHIP CLUB MEETING TONIGHT

STORE YOUR FURS
at Custom Furs, 580 Baker.

Remember Fairview C.W.L. Tea and Sale, Wednesday, May 8.

Gordon Sutherland
Painting, Paperhanging. R.R. 1, Phone 1990, Nelson

Clear sheet plastic, several thicknesses. T. H. Waters & Co. Ltd., Phone 156, 101 Hall St., Nelson.

Smarter T-Shirts for Girls and Boys of all ages.
EBERLE'S ON BAKER STREET

For meals that are different, try
THE BALFOUR BEACH INN
Dining Room. Phone 18.

Smart Dress Up Easter Styles for Boys and Girls
EBERLE'S ON BAKER ST.

FOR YOUR EASTER TREAT
Enjoy Dinner at the
TILLICUM, Balfour, B.C.

Bordered Prints for Skirts, 15 designs, yd. $1.19 to $1.49.
TAYLOR'S DRY GOODS

Easter Flowers and Potted Plants.
For the Best Selection
MAC'S FLOWER SHOP

FOR MODERN HAIR STYLES
Consult Fiala at Rose Beauty Parlour. Phone 317, 508 Ward St.

CALL AT VALENTINE'S NEWS STAND FOR YOUR EASTER FLOWERS AND PLANTS

Leather Lacing
HOBBY SHOP
Phone 1703

1957 Model Chrome and Black tone suites, 5 piece sets from $89.50
STERLING HOME FURNISHERS

Phone 77 for
all local moving, shipping and distributing.
SPEEDY DELIVERY

Meeting of Civil Defence in small hall, Legion, 8:00 p.m. tonight. Safety and rescue workers especially asked to attend.

SEE OUR BEAUTIFUL EASTER FLOWERS AND PLANTS.
GRIZZELLE'S FLORISTS, PH. 187
WE DELIVER

Fisherman's Special — Wet Fly Hooks gutted, 85c per doz. — Dry Fly Hooks gutted, 2 for 15c.
WOOD VALLANCE HARDWARE CO. LTD.

CAMPBELL, SHANKLAND & CO.
Chartered Accountants
Auditors
576 Baker St. Phone 235

RADIATORS
CLEANED and REPAIRED
RE-CORING
Jim's Radiator Shop
516 Front St. Phone 63

J. A. C. LAUGHTON
OPTOMETRIST
VISUAL TRAINING
Suite 206 Phone 141
Medical Arts Building

Have The Job Done Right
VIC GRAVES
LIMITED
MASTER PLUMBER
PHONE 815

SLOCAN LAKE GOLF CLUB
ANNUAL MEETING
Legion Hall, New Denver, 7 p.m., April 18. Prospective golfers welcome.

EASTER LILIES — OUR VERY BEST—NICE SHORT PLANTS, NELSON GROWN.
GRIZZELLE'S FLORISTS, PH. 187
WE DELIVER

Clearance of All Electric Ranges.
WE PAY TOP PRICES FOR USED FURNITURE
HOME FURNITURE EXCHANGE, PH. 1560

Choice flowers for Easter. Perfect home grown Easter lilies from our green houses.
COVENTRY'S FLOWER SHOP
Phone 962

Mellet Meal for porridge or add 15% to bread mixes, muffins, waffles, etc.
Mellet—Man's most vital food.
HEALTH FOOD CENTRE
924 Davies St. — Nelson, B.C.

New Baby Stroller, reg. $10.95, at $9.95.
WE PAY CASH FOR USED FURNITURE AND ANTIQUES
BIRCH'S FURNITURE
307 BAKER ST. — PH. 47

ATTENTION C.C.F.
W. KOOTENAY
FED. EXECUTIVE
Campaign meeting Marlane Hotel, Castlegar 3 p.m. Sat. April 20.
For transportation from Nelson phone 746-Y.

SQUARE DANCE HOE DOWN
Trail, B.C., Sat., April 20
Cominco Gym, with
ANNE AND JOHN WINTON
well-known caller of the Pacific Coast. Callers Clinic 2 p.m. Grand March 8 p.m. Admission $1.00 couple. Trail and District Square Dance Association.

CARD OF THANKS

We wish to thank the Nelson Ladies Curling Club and all our many Nelson friends for their kind words of sympathy and floral tributes in our recent bereavement in the loss of our son and brother.

Mr. and Mrs. W. Simpson,
R.R. No. 1, Roland and Family.

FUNERAL NOTICE

WEYERGANG — Funeral service for the late Frederick Weyergang of New Denver will be held today at 10:30 a.m. at Thompson Funeral Home. Rev. Canon W. J. Silverwood will officiate and interment will be in Nelson Memorial Park.

Jury Says Boy's Death Accidental

OTTAWA (CP) — A coroner's jury Tuesday night heard 14-year-old Philippe Boivin of suburban Eastview, Ont., tell of shooting cigarets out of his playmates' mouth with a rifle.

The jury found the March 10 fatal shooting of 13-year-old Ronald Quesnel, also of Eastview, "definitely accidental."

Philippe testified that a .22-calibre rifle, which he had cut down to make a revolver "with a kick in it," accidentally discharged in his hands. The bullet hit Ronald in the stomach.

PARENTS KNEW OF GAME

Philippe's father said he knew about the cigaret stunt which Philippe and his friends practised in the basement of the Boivin home. He said a steel beam always protected the boy who held the cigaret.

He added that he had taken the cut-down rifle from his son, but returned it when the boy promised he would not use it outside. Mrs. Boivin said she "never thought of the guns as dangerous weapons."

PHONE 1844 FOR CLASSIFIED

Odds... and Ends

by M. D. B.

As usual I have put off filling out my income tax forms till the last moment. It is easy to see I have no rebate coming. There is one thing, the government makes it a little easier for us to get into heaven, for according to the Book a rich man has little chance of entering the pearly gates.

* * *

The old ice house that sat at the left of the launch club walk has been torn down. I was told it started out life as a honeymoon cottage. Later on it graduated or declined, however you will, to being used as an ice house. In the winter blocks of ice were cut from the lake and packed in sawdust and stored there to be sold to Nelson's housewives during the Summer heat. This, of course, was many years ago.

* * *

It is a long time since I saw a man with those monstrous hooks leaning badly off balance with a huge block of dripping ice. Nowadays about the only place you see ice in quantities is down on the CPR platform. Do you remember the joy there was in sucking a piece of ice on a hot day?

* * *

Have read lately that a comet rivalling Haley's Comet is to be seen in the sky over Vancouver. We are wondering if Vancouver has a different sky than we have in the Kootenays and if we in the hinterland may also get glimpse of it or whether its display is only for Vancouverites.

* * *

That clicking, grinding sound you hear these days is the election machine getting into gear. Added to this is the whirr of grindstones as sabres are honed and axes are ground. I have been trying to think up some good slogans, we have to have slogans, you know. Let's see now, how about "Get into high with Low" or "Be Liberal with Louie," "Diefenbaker knows what's cooking." Blessed if I can think of a good one for Coldwell.

* * *

Election night is a great night around the News. Everybody is on hand as results pour in. One of the nice things about it though is we all get treated to sandwiches and coffee in the midst of it all. It's surprising how hungry an election makes one — phones ring, teletypes clatter, people rush back and forth and the editorial room floor is knee deep with paper, almost. Our larger quarters now should cut it down to ankle deep this year.

Net Profit Higher

LONDON, Ont. (CP) — Supertest Petroleum Corp. Ltd., had net profit of $1,804,653, or 21 cents a share, in 1956 compared with $1,584,938 or 18 cents a share in 1955.

The company drilled 19 wells as a result of oil exploration in Western Canada — 12 were producers and one was capped.

Holiday Week-End
DANCE
Playmor
SATURDAY
ROC-A-TONES
With Janet On Bandstand
Smart Modern Tunes — Rock 'n' Roll — Lively Westerns
Smooth Waltzes

Easter
Time to spruce up your Spring Wardrobe!
For that spring feeling!
Get yourself
- A new SUIT !
- a new HAT !
- a new SHIRT !
- or a new TIE !

AT
EMORY'S LTD.
"THE MAN'S STORE"
Box 100 Phone 31

Dominion Steel Profits Jump

MONTREAL (CP) — Dominion Steel and Coal Corporation, Ltd., earned a record net profit of $7,049,382 in 1956, says the company's annual report released Wednesday.

Net earnings per share worked out to $3.15 compared to $1.39 a share for 1955. The 1956 profit was some $4,100,000 higher than the $2,895,303 earned in 1955 and $1,500,000 higher than the previous record set in 1951.

The figures released are consolidated returns for the parent corporation and 23 main subsidiaries, but exclude 10 other subsidiaries and associated companies including Dominion Coal Company and Truscon Steel Company of Canada, Ltd.

No explanation is offered for the huge jump in profits.

Total income reported was $22,131,292 compared with $12,983,653 in 1955.

In a separate report, Dominion Coal Co., Ltd., and its subsidiaries reported a net profit for 1956 of $184,687 compared to $147,490 in 1955.

Says B.C. Gov't Buys Foreign Eggs

ALDERGROVE, B. C. (CP)—The provincial government has been charged with disregarding its own advice to British Columbia people that they buy B. C. products.

A meeting of poultry producers here was told that the government is purchasing 100 cases of eggs a week for Essondale Mental Hospital which are not produced in B. C.

A recommendation was passed that the government support its own $100,000 advertising campaign and buy B. C. products.

A. E. Gillies told the meeting: "The provincial government is paying at least seven cents a dozen under the wholesale price."

HAIGH
TRU-ART Beauty Salon
Phone 327
576 Baker St.

EASTER NOVELTIES
Chocolate Eggs, Bunnies, Chickens, etc.
Easter Cards, Egg Dyes
Kodak Film, Cameras
Etc.
Your Rexall Pharmacy
City Drug
Box 460 Phone 34

Customized DRAW DRAPES
...Tailored For Your Windows

A thrilling value that the budget-wise home-maker will not want to miss! Come in to see us early and let us take care of all your drapery needs for the Spring and Summer months. Select yours from a distinguished assortment of fine fabrics, in colors and designs to please the most discriminating shopper. Each one will be lined with the best quality lining and tailored to fit. (Rods are not included.)

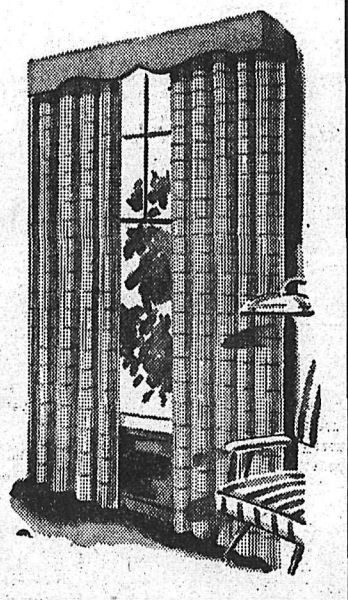

GROUP A

	Price, per pair
1 Width:	$29.95
1½ Width:	44.95
2 Widths:	59.95
2½ Widths:	74.89
3 Widths:	89.98

GROUP B

1 Width:	$26.98
1½ Widths:	39.98
2 Widths:	54.98
2½ Widths:	67.98
3 Widths:	79.98

GROUP C

1 Width:	$19.98
1½ Widths:	29.98
2 Widths:	39.95
2½ Widths:	49.95
3 Widths:	59.95

81" finished.

BUDGET PLAN TERMS MAY BE ARRANGED
STERLING HOME FURNISHERS
441 Baker St. Nelson, B.C. Phone 553

Pyrex Oval Utility Dish 16¾" x 9¾" x 1½" $2.95
Beautiful Floral Tablecloths $1.00 and up
Golf Ball and Bag Cream and Sugars $1.25 Set
Borg Bathroom Scales $11.70
Edlund Can Opener, No. 5 Guaranteed for 5 years. $1.70

Easter HOUSEWARES and GIFTS

Bright new housewares and gifts are here for Easter time . . . come in today!

English Bone China Cups, Saucers
From 79c to $8.95

Beautiful Electric Wall Clocks $5.95 and Up
Copper Planters $4.60
English Tea Pots $1.50 and Up
Beautiful Breakfast Sets As Low as $6.75
Pyrex Coffee Maker and Warmer 8 cup and 12 cup size. $8.95 and Up
Everedy Lazy Susan $7.05

SUNBEAM ELECTRIC TOASTERS Priced at $39.50
SUNBEAM ELECTRIC IRONS Priced up from $13.95
SUNBEAM JUNIOR MIXMASTERS In colors. $25.75 Chrome $28.75

Wood, Vallance Hardware Co., Ltd.
Phone 1530 Wholesale - Retail Nelson, B.C.

PERFUMES and COLOGNES
Make a Perfect Easter Gift

★ CHRISTIAN DIOR
Diorama — Miss Dior: $3 to $21

★ DANA
Ambush, Tabu, 20 Carats, Platine: $2 Up

Check the Gift Sets in the Famous
• SHOULTON • YARDLEY • LENTHERIC PRODUCTS

FLEURY'S PHARMACY
CORNER BAKER AND WARD ST.
Phone 25 Nelson, B.C.

It has been our policy during the 24 years we have been operating the Star Grocery to offer a list of specials every weekend. These advertised items we offered as suggestions to the buying public at the lowest possible prices but never (except in the case of distress merchandise) below our actual cost.

As a matter of fact, at one time there was a provincial law in effect to curb what was commonly known as loss leaders. This law forbade the sale of any item at a price less than 5% above actual cost. This law so far as we know has never been repealed and yet Nelson and District shoppers are witnessing a frantic exhibition of give-aways, never before seen here. It may be that there are just too many super markets for the size of the town. As a matter of fact, the situation could be put to music to the tune of "Old McDonald Had a Farm." It would go something like this.

"A sooper sooper here, a sooper sooper there, here a sooper there a sooper, everywhere a sooper, sooper."

Under the circumstances, it is very difficult to lay out an "Ad" as even though we were to advertise everything at cost, our prices could be made to look ridiculous. So for this week at least, we shall limit our message to wishing you one and all

"A HAPPY EASTER HOLIDAY"

In the meantime, we should like to remind you that we offer convenient charge accounts to approved customers and maintain the most efficient and courteous delivery service in town. We keep our prices as low as possible and will meet our competitors where we can.

H. A. D. (Bud) GREENWOOD

STAR GROCERY
PHONE 10-11 NELSON, B.C.