Nelson's Record
1903 Days
Traffic Fatality Free

# Nelson Daily News

WEATHER FORECAST
Kootenay: A few clouds. Little change in temperature. Light wind. Low high at Cranbrook 20 and 40, Crescent Valley 25 and 40.

Vol 55 NELSON, B.C., CANADA—WEDNESDAY MORNING, NOVEMBER 20, 1957 Not more Than 6c Daily, 10c Saturday No. 178

PROVINCIAL LIBRARY
PARLIAMENT BUILDING
VICTORIA B.C.
A234 51 Dec 58
3155

# Special Powers Granted Gaillard

## 1,000,000 Civil Servants Strike; Premier Scores Arms Shipments

PARIS (AP)—The National Assembly, rallied by anger over U.S.-British arms shipments to Tunisia, Tuesday night gave austerity-minded Premier Felix Gaillard special powers to lay down the economic law as he sees fit. It means higher taxes for Frenchmen.

The vote of confidence in Gaillard was 256 to 182 and was taken as civil servants, perhaps 1,000,000 strong, went on strike and shouted in the streets for higher wages.

In normal times, the economic issue might well have meant the ouster of Gaillard and his government of two weeks.

But when Gaillard went before the deputies with an appeal for support of the "diplomatic authority of France," he was applauded from all sections of the Assembly—right, left and centre.

He voiced irritation over the sending of arms to Tunisia. Most Frenchmen feel these arms will be turned against them by Algerian rebels.

**DEMANDS RIGHTS**

Gaillard said the Atlantic Pact must be maintained but added:

"The French government has made all members of NATO understand that one cannot be allies in Paris and ignore each other elsewhere. The rights of France in Africa must be recognized."

He said "the harm which threatens our civilization is unique and the danger is global."

Gaillard told the deputies the delivery of arms to Tunisia complicated his task as premier.

"What is necessary is that you group yourselves around the government in such a way that it has a compact majority. That's what is needed above all to consolidate the Atlantic Pact."

He said that although the vote was on a financial question, its importance goes beyond that.

"The majority which voted my investiture must realize its duty and do nothing which could weaken the diplomatic authority of France."

A desire to restore damaged French prestige abroad and fear of opening a new political crisis at home forced the deputies to go along with Gaillard's unpopular special powers bill.

The bill, which become law after endorsement by the upper house, comes as an unwelcome Christmas present for French taxpayers who must now find another $240,000,000 for the national treasury, emptied by the war in Algeria.

## Parliament Tuesday

By The Canadian Press

The Commons voted 142 to 32 against a CCF non-confidence motion urging speedy government payments under the hospital insurance plan.

Prime Minister Diefenbaker said discussions with the provinces may result in the plan starting "at a far earlier date than has been anticipated.

Finance Minister Fleming tabled a tariff board report recommending tariff increases on some fruits and vegetables.

Mr. Diefenbaker said there is no Canada-United States agreement for the storing of American nuclear weapons in this country.

Hazen Argue (CCF - Assiniboia) said it appears the government is retreating to a previous position favoring extension of hospital insurance to mental and TB cases.

Senator Wishart Robertson (L - Nova Scotia) said Canada should seek gradual establishment of free trade with both Britain and the U.S.

# CPR Strike Looms Over Suspensions

VANCOUVER (CP) — Possibility of a strike that would tie up Canadian Pacific Railway operations in Western Canada loomed Tuesday in the suspension of four train engineers.

Sid G. Claridge, chairman of Division 320 of the Brotherhood of Locomotive Engineers, said the company has been notified that a strike vote will be called for unless the four men are reinstated.

The men are among 19 CPR employees suspended for refusing to cross an Oil, Chemical and Atomic Workers picket line at a strike-bound Imperial Oil subsidiary at Mission.

Mr. Claridge said that the general Western chairman of the brotherhood, C. C. McCorquodale of Winnipeg, would be here today to negotiate with the company.

Mr. Claridge said he assumed the strike vote would be taken throughout Western Canada and that if the issue came to a strike all of Western Canada would be affected.

## Trueman Criticizes Lord's Day Alliance

VANCOUVER (CP) — A suggestion by Dr. A. W. Trueman, director of the Canada council, that members of the Lord's Day Alliance "need their heads read" on the Sunday observance issue has brought a demand for an apology.

But Dr. Trueman refused to retrace his statemnt when telephoned Monday night by Rev. Harold Allen, president of the Alliance.

"However, I'd like to make it clear that I am speaking as an individual, not on behalf of the Canada council," he said.

At a press conference Monday, Dr. Trueman criticized the Alliance for its stand in favor of prosecution for certain violations of the sabath.

PIERRE SCHNEITER, left, head of the French delegation, and Edouard Bonnefous, another French delegate, walk out of the North Atlantic Treaty Organization parliamentarian assembly at Palais de Chaillot in Paris. The walkout came as a protest against the British-American decision to deliver arms to Tunisia. —AP Wirephoto via radio from Paris.

# 4 Still Stranded On Hawk Island

PORT ARTHUR (CP) — A 55-foot fishing vessel and a tug Tuesday night failed to reach four shipwreck sailors on a rock-studded island in Lake Superior, 60 miles east of here.

Capt. R. W. Forbes of the Port Arthur marine division said the fishing vessel Clara Lee and the tug John C. radioed that high seas, a 50-mile-an-hour gale and driving snow prevented either from launching a small boat in an effort to reach Hawk Island and rescue the men huddling without food or shelter on the uninhabited island since about 3 a.m.

The men scrambled to safety on the island early Tuesday when the tugboat D and C ran aground in a blinding snowstorm while travelling from the Lakehead to Sarnia, Ont.

They are: John McKenzie of Fort William, Ernie Bishop, Fred Raymond and Brian Trevor, all of Collongwood, Ont.

Capt. Forbes said both vessels anchored at Moss Island in the Nipigon Strait, about eight miles from the island.

He said the 450-foot lake ship Bricoldoc, which left here Tuesday with a load of wheat and barley, was expected to reach the scene about 9:30 p.m. EST.

"If it can't reach the four men, nothing more can be carried out tonight," said Capt. Forbes.

He said the driving snowstorm and 50-mile-an-hour winds make rescue operations "pretty grim." The temperature was about 20 degrees at 8 p.m. and was expected to go lower.

If the men were not picked up, two RCAF search planes were scheduled to join the rescue operations.

## Japan Shipping Better Products

MONTREAL (CP) — Japan hopes to eliminate its cheap, imitative products on the Canadian market with a new voluntary quota system on exports to North America, a Japanese trade official said here Monday.

T. Ijima, executive director of a Canadian trade centre, established by Japan in Toronto, made the statement at the opening of a five-day Japanese silk exihbition.

He said Japanese manufacturers have started to ship only their better products to Canada since imposing voluntary volume restrictions.

However, Mr. Ijima added that Japan was interested in marketing a greater variety of products in Canada and was considering small automombiles as one line.

A sales office has already been established in the United States, he said, and a Vancouver automobile dealer is importing a four-wheel drive jeep from Japan.

"It will take a long time though to set up a large-scale auto business here because there is the question of service and parts organization."

Canada sold Japan $128,000,000 in products last year, while buying $61,000,000 worth, Mr. Ijima said.

**FIRST ELECTION**

KEREMEOS (CP) — The first civil election in the history of Keremeos will be held Dec. 12.

In the past councillors have been appointed. This year five men will be elected to handle the village's business.

## Canyon Resident Killed Near Yahk

CRANBROOK — Logging employee at Creston Sawmills woods operation 15 miles southeast of Yahk was instantly killed in a logging accident Tuesday.

RCMP had not yet released his name last night. He was a resident of Canyon.

**KILLED BY TRAIN**

PORT MOODY (CP) — A Port Moody man was killed Tuesday afternoon when the car he was driving was hit by a westbound CPR train at a city crossisg.

Port Moody police are not releasing the man's name until next of kin have been notified. They report the dead man's wife is away on holidays.

# No Nuclear Weapons Stored In Canada — Diefenbaker

## Dulles Retracts Statement

By GEORGE KITCHEN
Canadian Press Staff Writer

WASHINGTON (CP)—The state department stripped from the record Tuesday an assertion by State Secretary Dulles that the United States has nuclear warheads stockpiled in Canada.

The department also deleted from the transcript of Dulles' morning press conference his statement than an agreement authorizing the U.S. to stockpile such weapons in Canada exists between the two countries.

It thus sought to correct an error made by the secretary when he gave off-the-cuff answers to questions during a press - conference discussion of U. S. plans to stockpile nuclear warheads for American intermediate range missiles based in Europe.

The department left on the record a remark made by Dulles later in the conference to the effect he believed nuclear warheads were in Canada, although he was "not absolutely certain as to whether they are actually there or not." Also left intact was his statement that "they are either there or in a position to be quickly put there."

**REPERCUSSIONS**

Dulles' first erroneous assertion about nuclear stockpiling drew immediate repercussions in Ottawa, where Prime Minister Diefenbaketr said the U.S. secretary either had been misquoted or misinterpreted.

During his press conference, Dulles discussed U. S. arrangements for the placing of atomic warheads in the United Kingdom and mentioned, in passing, that "such a system is in force" in Canada.

When a reporter asked him to amplify his reference to Canada, the secretary observed that early warning radar systems were established there and added that these were reinforced "by missiles which have nuclear components" under arrangements between the two countries.

The amended version deletes Dulles' outright statement that such an arrangement exists. Instead, it quotes him as saying he doubts whether the provisions of U. S. law governing the stationing abroad of nuclear warheads need be changed "insofar as they might be applicable in any future agreement with the Canadians, for example."

## No Pact With U.S. Says PM

By DAVE McINTOSH
Canadian Press Staff Writer

OTTAWA (CP)—U.S. State Secretary Dulles had the right idea but was a couple of years premature, officials said Tuesday.

They were commenting on Mr. Dulles' press conference statement in Washington Tuesday that the U.S. has nuclear warheads and missile bases in Canada.

This was quickly denied here and Mr. Dulles himself beat a retreat by saying that if the nuclear warheads are not now in Canada they could be placed in this country very quickly.

Prime Minister Diefenbaker said in the Commons in response to opposition questions that there is no agreement between Canada and the U.S. for the storing of nuclear weapons in Canada.

He said he could only conclude that Mr. Dulles was misquoted or misinterpreted.

Outside the Commons, Mr. Diefenbaker told reporters it would require permission of the Canadian government before nuclear weapons could be brought into Canada. This applied to the three U.S. leased bases in Newfoundland as well as other Canadian territory.

The U. S. long has wanted to place fighter squadrons and missile batteries in Canada to bolster the continental air defence system. Canada has only nine home fighter squadrons compared with 12 in Europe.

It is known that some arrangement whereby the most modern American weapons — that is, nuclear arms — could be placed in Canada if an emergency appeared imminent has been under consideration for some time. The subject will likely be discussed at the NATO summit meeting in Paris next month.

## Queen, Philip Wed 10 Years

By CLELL BRYANT

LONDON (Reuters) — The Queen and Prince Philip will set aside all public functions today for a private celebration of their 10th wedding anniversary.

The royal couple will mark the occasion quietly at Buckingham Palace. Seven-year-old Princess Anne will be there but Prince Charles, 9, will stay at his school in the Berkshire Hills.

If Philip follows his custom of other years, the Queen will find a small parcel beside her breakfast plate, containing a piece of jewerly designed by her husband. She usually wears the present at her first public appearance after the anniversary.

Last year, Philip was 10,000 miles away — en route to open the Olympic games in Australia — on the anniversary.

## Army To Leave Little Rock

WASHINGTON (AP) — The U.S. Army announced officially Tuesday plans to withdraw all remaining regular army soldiers from Little Rock.

Army Secretary Brucker said the 225 troopers of the 101st Airborne Division will end their two months of duty at Central High School Nov. 27 and return to their home station at Fort Campbell, Ky.

An army spokesman said the job of enforcing the federal court order calling for integration at Central High will be handled entirely by the Arkansas National Guard after the departure of the regulars.

Maj.-Gen. Edwin Walker commander of the Arkansas military district, will continue in command of the guardsmen.

## Whooping Cranes Make Comeback

NEW YORK (AP) — The rare whooping crane has made a modest comeback.

Twenty-six of the tall, white waders have returned from northern Canada to their winter home at the Aransas Refuge on the coast of Texas, word received at National Audobon Society headquarters here said.

Four young birds are among the 26 which, together with five others in captivity at New Orleans and San Antonio, make a total of 31.

Not since 1950 have there been that many living whoopers.

## Minimum Price For Milk Studied

VICTORIA (CP)—The possibility of a basic minimum consumer price for milk may be studied when the B.C. Milk Board examines cheaper milk prices in chain stores.

The possibility arose Tuesday when Agriculture Minister Newton Steacy said in an interview chain store milk prices would "bear looking into and I will take it up with the B.C. Milk Board."

**DOLLAR HIGHER**

NEW YORK (CP) — The Canadian dollar was 1-32 higher at a premium of 4 3-32 per cent in terms of U.S. funds. The pound sterling was 3-16 higher at $2.80⅝.

## No Move Yet In Pulp Strike

VANCOUVER (CP) — Neither side has made all overture towards settlement of the six-day-spokesman for the seven firms involved said Tuesday.

D. R. Blair, manager of the pulp and paper industrial relations bureau, was commenting on a union claim that the companies had made "no atempt whatsoever" to settle the dispute.

The strike, called by the International Brotherhood of Pulp, Sulphite and Paper Mill Workers and the United Papermakers and Paper Mill Workers to back up wage demands, has shut down nine mills producing nearly 10 per cent of the world's newsprint. It began Nov. 14.

The claim that management had made no attempt to end the impasse was made in a statement issued by the policy committee of the pulp sulphite workers and the papermakers. It said the committee is always prepared to consider any settlement proposals.

Mr. Blair replied in an interview: "No overtures have been made by either party."

Asked whether management too is prepared to consider any settlement proposals he replied, "no

# Disarmament Debate Collapses

By LLOYD McDONALD
Canadian Press Staff Writer

UNITED NATIONS, N.Y. (CP)—The United Nations disarmament debate ended late Tuesday on a note of bitterness with the collapse of Western-neutralist compromise efforts which might have kept Russia as an active disarmament negotiator within the UN framework.

The West pushed through an assembly victory when a Canadian-sponsored resolution which increases by 14 the membership of the UN, disarmament commission received 60 votes to only nine Soviet-bloc negative ballots and 11 abstentions.

In addition the assembly threw out, 38 to 19 with 19 abstentions, an amendment proposed by Albania which would have added seven more Communist and neutral countries to the new commission lineup; and defeated 46 to 9 with 24 abstentions Russia's own proposal to set up a permanent commission made up of all 82 UN member states.

Unless Russia changes her position on her threatened boycott—and prospects for this appeared slim Tuesday night—the new disarmament commission will be a meaningless body, since neither Russia nor any of her satellites named to the new commission will take their places at the conference table when it is convened after Jan. 1.

## Father of Three Jumps From Bridge

VANCOUVER (CP) — A 42-year-old Vancouver golf club manager plunged to his death from the Oak Street bridge in South Vancouver Tuesday.

He was Jack Chambers, manager of the Point Grey Golf and Country Club and the father of three children.

Police said he apparently changed his mind after he jumped 70 feet from the bridge and made a last-minute attempt to save himself. He was last seen swimming wildly towards a log boom in the river.

Three tugs are dragging the muddy water for his body.

Passing taxi driver Roy Gossen saw Chambers vault the bridge rail after stopping his car halfway across the bridge.

# Diefenbaker Taunts Opposition Says Liberals All Bark, No Bite

By ALAN DONNELLY
Canadian Press Staff Writer

OTTAWA (CP) — Prime Minister Diefenbaker Tuesday taunted and needled the Liberal and CCF parties in the Commons saying they are afraid to defeat the minority Progressive Conservative government and force an election.

He said the Liberals are "a party that barks but does not bite" and which votes confidence in a government it freely criticizes.

The CCF, he said, "pretend they are not afraid because they rely on the fact that the Liberal party is afraid."

**SCATHING SPEECH**

Mr. Diefenbaker delivered his scathing, sarcastic half - hour speech just before the Commons voted 124 to 32 to defeat a non-confidence motion.

The motion urged immediate federal payments under the hospital insurance plan to provinces with hospital care plans now in effect.

On that point, the prime minister hinted at federal moves which may start the plan rolling "at a far earlier date than has been anticipated." That date is generally considered to be Jan. 1, 1959, when Ontario plans to put its plan in force.

He also promised an early government study of the United States security plan aimed at producing in Canada "a rounded, effective contributory social security system over and above that which already exists."

**WANTS EARLY ELECTION**

Mr. Diefenbaker also indicated an early election.

He said the Liberal and CCF tactics "indicate how hopeless it is for the House of Commons to carry out its functions in the present unhealthy lack of a working majority in the House."

The government has 112 of the 265 Commons seats, compared with 105 Liberals, 25 CCF, 19 Social Credit, two independent and one independent-Liberal. There is one vacancy.

He spoke, however, of possible legislation at this "or the next" session to bring hospital insurance into effect at the earliest possible date. Another session starting next year would virtually rule out a mid-winter election.

## BYRNE URGES ACTION ON UNEMPLOYMENT

OTTAWA (CP) — Frank Christian (SC — Okanagan-Boundary) Tuesday night in the Commons urged initiation of an "all-Canada works project" to alleviate unemployment.

He suggested that plans for this might be laid at the dominion - provincial conference here next week.

Unemployed could be given an opportunity to work on roads, parks and similar jobs at wages higher than unemployment insurance benefits.

Ambrose Holowach (SC — Edmonton East) said layoffs are growing alarmingly. The government was doing nothing to solve the unemployment situation.

James Byrne (L — Kootenay East) said the unemployed in British Columbia are urging action by the federal government instead of "sweeping the problem under the rug."

## No Cut Seen in NHA Interest Rate

OTTAWA (CP) — The Government has no present intention of reducing the six-per-cent interest rate on National Housing Act loans, Works Minister Green said Tuesday in the Commons.

Frank Howard (CCF — Skeena) asked whether any reduction was planned, in the light of last week's cut by the Crown - owned Industrial Development Bank to six per cent from 6½ in the rate on its loans to businesses.

"At the moment there is no intention of making any such reduction," replied Mr. Green.

The rate on National Housing Act loans was increased last January to six per cent from 5½.

WILLIE MAYS, left, San Francisco Giants centrefielder, signs the papers that concludes his purchase of a $37,000 home in San Francisco. Looking on are Willie's wife, Walter A. Gnesdiloff who sold the home and Terry A. Francois, right, Mays' attorney. The deal was on and off several times during the day because of racial prejudice in the neighborhood of the purchased home. —AP Wirephoto.

## And in This Corner ....

CLEWISTON, Fla. (AP)—Jim McCorvy, operator of a barbecue restaurant, said Monday he had cabled Soviet Premier Bulganin asking for advertising space on the outside of the first Russian rocket to the moon.

McCorvy said he thinks a universe-wide advertising campaign would be good business.

KEYESPORT, Ill. (AP)—Thieves broke into the State Bank of Keyesport during the weekend but all they got was $6 in loose change and a few sticks of chewing gum from the bank president's desk.

The bank president's name—G. W. Gum.

SHELBY, N.C. (AP)—A whiteface Hereford cow of the Ora Mill farm died recently. Farm superintendent Betus Cling said a post-mortem showed she had in her stomach:

Three razor blades, four nails one to five inches long, a 14-inch chain from a pocket watch, a clothes pin spring, two large pieces of glass, a swivel and part of a gear from a fishing reel, various pieces of wire, plugs and some travellers, which are metal objects off textile machines.

The mill dump is near the pasture.

Last Times Tonight — Complete Shows 7:00-8:37

THIS COULD BE THE NIGHT With Jean Simmons, Paul Douglas

"THE SEVENTH SIN" With Eleanor Parker

(Adult Entertainment)

EVERYTHING YOU COULD WISH FOR IN A MUSICAL ENTERTAINMENT!

TOMORROW

CIVIC

Premiere Theatre
FRUITVALE, B.C.
TONIGHT and THURSDAY
"Attack of the Crab Monsters"
— Plus
"Not of This Earth"
Paul Borch, Beverley Garland

CASTLE THEATRE
CASTLEGAR, B.C.
LAST TIMES TONIGHT
"WINGS OF EAGLES"
(Technicolor)
John Wayne, Dan Dailey
CARTOON

## Gov't Studying Penal Report

VANCOUVER (CP) — Justice Minister Davie Fulton said Tuesday his department was still studying the Fauteux report on penal reform, which recommended that the federal government take over custody of all prisoners sentenced to six months or more.

At present federal penitentiaries handle prisoners sentenced to two years or over.

The justice minister said until this study is complete, construction of a new penitentiary in Western Canada promised by the Liberal government will be delayed.

Keep Your Eye on Classified!

12 Gold-Tone Elegant CHRISTMAS CARDS
Long Type
$1.29 value, for ....95¢
Nelson Pharmacy
"Your Fortress of Health"
433 Josephine St.
PHONE 1203

## Fast Climb Resulted in Plane's Plunge

TRAIL (CP)—The results of a department of transport investigation into the crash of a light plane near here November 10 were released Monday at an inquest into the mishap.

Killed in the crash of the 65-horsepower Luscumbe at the Columbia Gardens airport were Don Lund of Trail and Dale Coops of Kelowna. They were heading for Kelowna when the plane crashed soon after takeoff.

W. R. Lavery of the transport department said in a report prepared for the inquest, that the crash occurred because the airplane was made to climb "at an excessive rate," and that when it was turned, plunged to the ground.

The report also stated that examination showed no signs of mechanical failure. The report went on to say the log book was in order and the plane was properly serviced.

A coroner's jury verdict said "no blame can be attached to any person or persons."

The inquest was conducted by district coroner Dr. J. S. Daly.

For Service
Call....
Kootenay Plumbing & Heating Co., Ltd.
351 Baker St. Nelson, B. C. Phone 666
A Complete Plumbing and Heating Service

WILLIAMS
MOVING
and
STORAGE
PHONE
77

## Essential Workers Get 'Flu Shots

Workers classified as "essential" have been inocluated against Asiatic 'flu virus.

Classifications as to what services are considered essential is decided upon in Victoria, Selkirk Health Unit explained. Classed as essential workers are — hospital and health personnel, firemen, police, waterworks and electrical workers, telephone, telegraph and radio personnel, transport drivers who supply remote districts, and in this area, natural gas maintenance men. Ferry personnel are also included.

It has been pointed out that the Asiatic 'flu vaccine can be bought commercially at drugstores by anyone wanting immunization against the virus. Immunity is expected to last for approximately six months, and takes effect two weeks after inoculation.

If anyone has already had the 'flu of the same virus, and it is believed that many have had in the recent outbreak, the immunity against another attack may last for a year. As in 1918, when the 'flu recurred after the first outbreak, only those who were not affected by the virus the first time will be likely to be susceptible to the second attack.

Since the Asiatic 'flu virus is a fairly new type, the vaccine is necessarily a recent development, and the results, although reasonably certain, cannot be unconditionally guaranteed to follow definite rules. Since the virus is developed in connection with chicken eggs, anyone who is allergic to eggs is not advised to be inoculated, as it is feasible that they may get an undesirable reaction. However, the number of people falling into this class is small, health officials said.

Districts in which workers have been inoculated against the 'flu are New Denver, Slocan City, South Slocan, Kaslo, Salmo and Nelson.

## Castlegar Liberals Oppose Tolls

CASTLEGAR — Castlegar Liberal Association's annual meeting Tuesday night passed a resolution that members were opposed to toll bridges.

The meeting, which included election of officers, also arranged for delegates from this area to the annual meeting and nominating convention in Trail Nov. 23. At this meeting delegates to the national convention in Ottawa in January will be chosen. Choosing a national liberal leader will be the most important business of the convention.

Elected for the ensuing year were president Arthur Anderson, first vice-president Darryl Anderson, second vice-president Murray Little, secretary-treasurer Allen Harvey, directors Vic Morbray, Gilbert Fowler, Stan Steward and Mike Dalton.

Mr. Little presided.

## The Weather

SYNOPSIS

An extensive area of high pressure now covers all of the province and skies have cleared in almost all regions of B.C. Some cloudiness persists in a few districts in the interior but these will clear off during the night. With clear skies along the south coast fog formed overnight in most low areas will dissipate this morning.

| | | | |
|---|---|---|---|
| NELSON | 30 | 39 | — |
| St. Johns | 28 | 30 | — |
| Montreal | 40 | 56 | .61 |
| Ottawa | 38 | 54 | .36 |
| Toronto | 37 | 55 | .10 |
| North Bay | 31 | 50 | .51 |
| Port Arthur | 20 | 25 | .69 |
| Kenora | 20 | 27 | .01 |
| Winnipeg | 20 | 31 | Tr |
| Brandon | 26 | 30 | Tr |
| Regina | 9 | 21 | Tr |
| The Pas | 22 | 26 | Tr |
| Regina | 9 | 21 | Tr |
| Saskatoon | 17 | 29 | .12 |
| Prince Albert | 19 | 29 | .02 |
| N. Btatleford | 20 | 29 | .13 |
| Swift Current | 14 | 27 | .06 |
| Medicine Hat | 20 | 29 | Tr |
| Lethbridge | 23 | 23 | .01 |
| Calgary | 18 | 29 | — |
| Edmonton | 25 | 30 | Tr |
| Kimberley | 19 | 35 | — |
| Crescent Valley | 26 | 40 | — |
| Kaslo | 29 | 40 | — |
| Grand Forks | 26 | 37 | .02 |
| Kamloops | 33 | 41 | — |
| Penticton | 27 | 43 | — |
| Vancouver | 37 | 45 | — |
| Victoria | 38 | 47 | .05 |

What You SAVE... will Pay Your Toll!
SPECIALS ON:
Lubrications ..... SAVE .50
Minor Tune-Ups ..... SAVE $1.00
Major Tune-Ups ..... SAVE $1.00
This Offer Good Until Nov. 30th, 1957
NORTH SHORE SERVICE
YOUR FRIENDLY SHELL STATION
North Shore Nelson Phone 1841

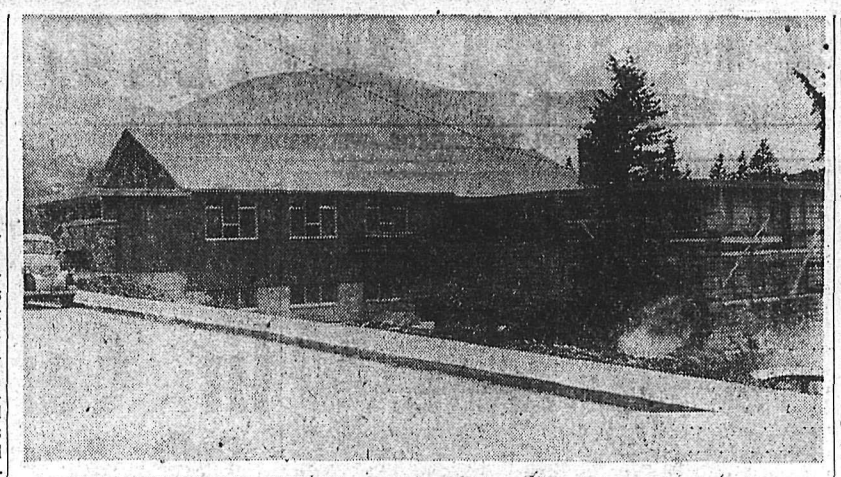

FAIRVIEW UNITED CHURCH at Fifth and Elwyn Streets is nearly ready for use. The congregation has been meeting in the fellowship hall in the basement since September, Cost of the completed project including furnishings and organ will be approximately at $110,000 and is being financed through sale of debentures and other sources within the church organization. — Daily News Photo.

## Herridge Again Urges More CBC Booster Stations in Area

OTTAWA (CP) — Commons members from two widely-separated parts of Canada Tuesday night put in renewed pleas for CBC radio and television coverage in the remote areas they represent.

Charles-Noel Barber (L-Chaplea) said there are 125,000 persons in the eastern Abitibi region, 90 per cent of them French-speaking, who are demanding TV coverage in their language.

H. W. Herridge (CCF-Kootenay West) protested "the continued denial" of radio coverage to a large section of his constituency in the southeastern British Columbia interior.

He said that for seven years he has been demanding the installations of five CBC radio relays in the area, but after two were put up the CBC ran out of money because it was spending more on television developments.

He protested that 30 years after the beginnings of radio broadcasting a large segment of his area was without coverage, while Canada was spending millions on T.V.

## "Tight Money" Main Cause Of Unemployment — Fulton

VANCOUVER (CP) — Justice Minister Davie Fulton Tuesday blamed Canada's mounting unemployment largely on the tight money policies of the former Liberal government.

He told students at the University of B. C. the Conservative government is relaxing the tight money restrictions to counter unemployment, but said it would be some months before effects of the move would be noticed.

It would be folly to minimize the employment situation, Mr. Fulton said, but he did not see things as "distasterous."

Easing of credit restrictions would arrest current economic recession and even reverse it towards a prosperity at great or greater than Canada has ever known.

Asked by a student why the government had not eased money restrictions earlier, he indicated the government had trouble getting its policies through the Bank of Canada.

"The governor of the Bank of Canada enjoys a considerable measure of autonomy under the statutes, and any changes come about after consultation.

"It sometimes takes a little longer to persuade people to come to our point of view."

Mr. Fulton said the worst dangers of inflation have disappeared, but the time is not yet ripe for complete release of credit restrictions.

"We are starting work on a better balanced economy that will hold down this present seasonal unemployment. We ask only for patience—not in the sence of stalling—but because we can't do everything at once."

Asked to expand on his remarks, Mr. Fulton said later in an interview that "a charge of direction" has taken place in the Bank of Canada's attitude to credit, as a result of consultations with the government, but easing of restrictions must be gradual.

"These changes must not be made too violently. The reaction to a sudden change could be just as dramatic as that which resulted from the sudden imposition of the restrictions," he said.

The minister said the restrictions were rigorously imposed by the Liberal government on too wide a basis and without regard for individual cases. There was not enough elasticity in the regulations, he said.

## With Stane and Besom

Following are results of matches played at Nelson Curling Club Tuesday night. It was the first night of play in the first competition in the 1957-58 Curling season.

Dave Meakins 10, R. Bruce 7;
J. Harvey 7, E. Hunt 8;
N. Lutkowich 7, J. Young 13;
A. VanSacker 10, J. Bailey 6;
E. S .Battey 7, R. Boates 5;
S. Jefferies 9, R. F. Wallace 8;
A. Waters 10, W. Tozer 8;
J. Leeming 8, L. J. Maurer 12;
Rod Carmichael 12, Fred Carmichael 7;
Fritz Farenholtz 12, D. Cathcart 11.

Unattached curlers for the first draw are as follows:

Al McAdams, John Blacklock, R. D. Wallace, John Thom, J. C. Taylor, W. Duckworth, M. B. Ryalls, Thomas Fox, Alex Freeman, W. Gold, Tom Shorthouse, Louis D. Maglio, E. D. Leeming, James R. Lee, Albert Hamson and Grant Clark.

## HOCKEY SCORES

OKANAGAN SENIOR

Vernon 2 Kelowna 4 (overtime)
Penticton 4 Kamloops 5.

## Try To Settle IOCO Strike

VANCOUVER (CP) — Mediation talks began Tuesday in an attempt to settle a strike at the IOCO refinery of the Imperial Oil Company.

William Fraser, British Columbia's chief conciliation officer, opened discussions with Imperial Oil officials.

Two hundred and fifty members of the Oil, Chemical and Atomic Workers Union at the refinery went on strike Sept. 24.

## Mahar To Be B.C. Officer At Coast

CRANBROOK — Frank Maher, Game Commission fisheries biologist for the past four years for the Kootenay area, has been notified of his promotion effective next February to the position of provincial officer in charge of fisheries aspects of power dam construction and pollution control at industrial sites.

He will continue his present work in the Kootenays over the Winter transferring to the Coast next February. He graduated from Toronto University in 1950 and received his master's degree at the University of B.C. in 1952.

He worked with the Game Commission on Cleveland Dam fish conservation aspects for a year before coming to the Kootenay, and is progressing toward his doctor of philosophy degree in biology along with his practical fish conservation work.

Named to succeed him effective next February as Kootenay fish biologist is Hugh Sparrow, who has been superintendent of Cranbrook fish hatchery for the past year. Mr. Sparrow is a graduate of the University of B.C.

## Traffic Detours During Repair of Wycliffe Bridge

CRANBROOK — Traffic on the 20-mile stretch of Highway 95 between Cranbrook and Kimberley, most travelled section of road in East Kootenay, is being interrupted for a month to six weeks while the Wycliffe bridge across the St. Mary's River is repaired. District Highway Department engineer W. M. Sproul is in charge of the work with a department crew, and it will include new stringers on the bridge, new decking, and asphalt surface to remedy the slippery condition of the planks in wet and freezing weather.

In the meantime vehicles of under 5000 pounds gross are being detoured by way of St. Eugene Mission where they cross the St. Mary's, and St. Mary's Prairie to Wycliffe, adding a couple of miles. Transportation Cooperative which takes Cranbrook residents to work at Kimberley daily will travel this route, but they will be required to walk across the Mission bridge while their panel trucks cross empty to keep under the 5000-pound gross limit.

Vehicles exceeding 5000 pounds, which covers practically all trucking, will be required to detour by way of Fort Steele and Wasa doubling the mileage between the two cities.

## LAST RITES HELD HERE FOR MRS. J. D. YOUNG

Funeral services were conducted at Thompson Funeral Home chapel Tuesday morning for Mrs. J. D. Young, 79, former Nelson resident who died at Coquitlam, B.C. Friday. Rev. E. Donovan Jones officiated. There were many floral tributes.

Hymns sung were, "Rock of Ages," and "The Strife is O'er, the Battle Done," Mrs. W. A. Manson accompanying at the organ.

Pallbearers were Robert Thompson, Ivie Spiers, Frank Flower, Ross Fleming, Alex Dingwall and Elmore Calbick and interment was in the Masonic plot of Nelson Memorial Park.

Surviors, listed in Monday's paper, include a son, Chief Petty Officer Herbert Young, RCN, 10 grandchildren and seven great grandchildren.

## HUNTING VICTIM IDENTIFIED

BRALORNE (CP)—RCMP have identified a hunter who died in the bush near here Monday, 24 hours after being accidentally shot, as Robert James Geroux, 22, of Vancouver.

They declined to identify the companion who was hunting with Geroux when the accident happened and left him to find aid. When a search party reached the scene Monday the companion was unable to find the spot where he left the injured man.

Geroux was finally found dead Monday night. An inquest was adjourned until Nov. 27.

Police said the two men worked together at a dam site. The accident occurred 40 miles from this community, 100 miles north of Vancouver.

How's your I.Q.?
Today's Insurance Problems
Answered by Your Insurance Advisors

QUESTION: Does a (Broad) Extended Coverage endorsement to a fire insurance policy cover flood or tidal wave damage?

ANSWER: Such coverage is excluded.

Have you an insurance problem of your own? Come in or write us. We'll be glad to help you without charge or obligation of any kind!

Robertson - Hilliard, Cattell
456 Ward St. Ph. 1912-1913

## Rotary Hears "What's New" In Drug Business, Dentistry

You could buy opium from the drug store in Nelson in days past, as easily as you can buy cough candies today, only with more of a pinch on the pocketbook.

For a pound of opium, the price was $50.

Hindus employed in the lumber business around the district were the principal customers for this drug which has long been off the open market.

This and other curious facts about changes in pharmacy during one man's career were passed along to Nelson Rotary Club's Tuesday luncheon meeting.

For the program portion of the meeting, J. H. Argyle, drug store proprietor, and Dr. Max Robinson, dentist, spoke briefly under the subject heading "What's New in My Business," introduced in anecdotal fashion by Vincent Fink. They confirmed what Rotary has suspected from previous experience: that it doesn't have to go outside the club for entertaining, informative after-dinner speakers.

Mr. Argyle, who apprenticed in Birmingham, England, at a wage equivalent to $4 a month, read for the club's amusement some of the rigid rules laid down in his apprenticeship papers, one of which was that he "shall not play at cards, dice . . ." etc.

Since those days, quantities and types of goods dispensed have changed greatly. In Mr. Argyle's words: "We didn't handle all the junk we do now."

Hours of work for a druggist were different. When he was first employed in Nelson, he found that the five dispensers in the firm were frequently kept busy until one or two o'clock in the morning.

They sold gallons and gallons of brilliantine to Chinese wearing pigtails. The Chinese were also heavy purchasers of elaborately-boxed candies, with which went red envelopes. The purpose of the envelopes remains a mystery to him.

At the conclusion of his talk, Mr. Argyle digressed on the cost of some of the newer drugs prescribed by doctors.

**"We must bear in mind the amount of money spent on promoting that type of drug," he added that, owing to the speed of their effectiveness, the cost had to be measured against the time formerly spent by the patient in hospital.**

Dr. Robinson, electing to speak "not on what is new in dentistry but what should be new," told of the need for a faculty of dentistry at University of B.C.

Except possibly in Vancouver, the shortage of dentists is acute in B.C., he said. Forty a year are required to replace those who retire or die, yet only 11 students from B.C. graduated in Canada and the United States last year.

That a potential exists was shown when 52 graduates at UBC petitioned Premier Bennett for establishment of the faculty, and indicated their desire to enter.

The stumbling block against their training elsewhere lay in enrolment limitations of other dental schools. The Edmonton school, the only one west of Toronto, can accommodate only 30 students a year. A leading school in Oregon can cope with only 80 a year, yet receives an average of 800 applicants a year.

Continued pressure should be brought to bear on authorities to recognize a situation that exists outside of Vancouver, he suggested.

## MANY ATTEND LAST RITES FOR MRS. J. ORR

A large number of friends attended funeral services at Thompson Funeral Home chapel Tuesday afternoon for Mrs. James H. Orr, former well known native Nelsonite, who died at Vancouver Friday, at the age of 50. Services were conducted by Rev. Canon W. J. Silverwood.

Mrs. Orr was the former Amelia Elmira (Toots) Houston, daughter of the late Mr. and Mrs. Harry Houston of Nelson.

Hymns sung were, "Jesu, Lover of My Soul," and "Rock of Ages." Organist was Mrs. W. A. Manson. There were many floral tributes.

Law Bell, Robert Bell, John Bell, John Thom, John Hopwood and James Irvine were pallbearers and interment was in the Masonic plot at Nelson Memorial Park.

## Lead, Zinc Tariffs Plan Proposed

WASHINGTON (AP) — Representatives of the U.S. mining industry Tuesday laid before the tariff commission a proposed plan for imposing quotas on lead and zinc imports.

Edward H. Snyder, a member of the industry's emergency lead-zinc committee, told the commission that the emergency committee was not recommending the plan for adoption but only submitting it for consideration.

Snyder testified as the tariff commission opened hearings on an application by the committee to have it recommend higher tariffs on the metals, or to take other steps to protect domestic miners from foreign competition.

V. C. Wansbrough of the Canadian Metal Mining Association and R. Hendricks of the Consolidated Mining and Smelting Company of Canada are scheduled to make representations against tariff increases later this week.

Snyder and other industry officials testified that imports have driven down lead and zinc prices to the point where large numbers of mines in the U.S. have been shut down, or are threatened with that fate.

The plan outlined by Snyder could hinge on price "peril points" of 17 cents a pound for lead and 14½ cents a pound for zinc.

Stanfield's
UNSHRINKABLE
Underwear
for Men . . .
A very complete stock, from Shirts and Shorts to the heavy ribbed types . . . three weights in the popular longs and shirts style . . . outsizes in most lines . . . All standard list prices.
All Weights In STANFIELD'S WORK SOCKS
Godfrey's
378 Baker St.

Housewives and Husbands
All Agree
KLEENBURN
Northern Wyoming Coal
Gives Home Heating Comfort with Cleanliness and Economy!
Order KLEENBURN Coal . . . a Load of Heating Satisfaction . . . NOW!
for IMMEDIATE DELIVERY
PHONE 889
TOWLER
Fuel and Transfer

# NATURAL GAS CAUSED CASTLEGAR EXPLOSION

CASTLEGAR (CP) — Fire Marshal Basil Nixon said Tuesday an explosion which destroyed a grocery store at Castlegar last Thursday was caused by natural gas.

A report filed by Mr. Nixon said investigation indicates that the failure of a fitting in the natural gas main allowed gas to escape.

The explosion levelled Pete's Grocery and destroyed about 75 per cent of the stock. Owner Pete Harvick was in Trail at the time.

# Highland-Bell Reckons On Four Years' Ore

Highland - Bell, veteran silver producer at Beaverdell, which has taken on a whole new lease on life in the past year or so, now has reasonable assurance of sufficient ore to maintain the present 75-ton mill rate for at least four years, K. J. Springer, president feels, according to The Northern Miner.

But due to intricate faulting conditions, any calculation of proven reserves would be difficult. Nevertheless; the new deep ore has now been opened in enough places to leave little doubt that the mine is now in a very healthy condition orewise.

Grade is being maintained without difficulty at 40 to 45 ounces per ton, which is yielding a very satisfactory profit.

Last year, the company showed net earnings of $159,169 or 10.1 cents per share. The Northern Miner says it would not be surprised to see 1957 earnings exceed this by a comfortable margin.

Leitch Gold Mines hold 14.4 per cent of the company's issued stock.

# Mrs. Frank Pym Dies Suddenly

CRANBROOK—Mrs. Frank Pym, district resident since the turn of the century, died suddenly Sunday at St. Eugene Hospital where she had been transferred from her home earlier in the day. She was the former Constance Skinner and was born and educated as a teacher in Marden, Kent, England. She taught in private schools there and in Spain before coming to Fort Steele about 1900 where she was in charge of the schooling of the A. B. Fenwick children.

Following her marriage to Mr. Pym they lived at Fort Steele, then moved to Cranbrook in 1911. She was an accomplished musician and also continued professional writing for English periodicals over the years. Mr. Pym died suddenly two years ago. They had no children. She is survived by a sister in England. Rev. Canon R. E. M. Yerburgh officiated at the funeral at Christ Church Tuesday, and burial was in Westlawn Cemetery.

LONDON (Reuters)—Gold ingot worth $7,000,000 arrived here Monday from Russia aboard the Soviet liner Baltika. This is the first shipment in more than a year.


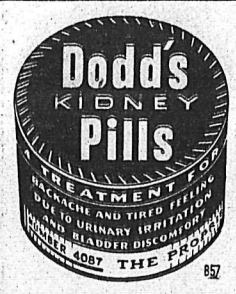


FOR
Sanitized
MOVING
EXPERT
PACKING
MODERN
STORAGE
CALL
WEST TRANSFER CO.
719 Baker St. — Nelson, B.C
Phone 33
AGENT FOR United
SERVING U. S. CANADA ALASKA HAWAII AND PUERTO RICO


# Kimberley Group Votes On Directors

KIMBERLEY — The 32nd annual meeting of the Kimberley Consolidated Employees' Benevolen Society, held in the Union hall, was one of the shortest on record.

This was mainly due to the fact the voting in of new directors was done by referendum a week ago, the employees voting right on the job. A total of 940 ballots were cast with eight spoiled.

Directors for the 1957-1958 term are:

Mine, newly elected, Bill Rogers, Tom Anderson, Chris Nesbitt, William Stavely, W. J. Reed; second term, Reg Almack, Bob Brown, Dan Bonell; mill, newly elected, Doug Powers, Jack Bridges; second term, Glen Geier, R. G. Brown; fertilizer plant, newly elected, Trev Parfitt; second term, N. L. Mills, J. L. Housdens; mine and general office, N. R. Collett; mill office, newly elected, Ron Grisworld; society office Deer Park Avenue secretary H. G. Anderson.

A membership increase of 27 was noted, bringing the total to 1576 members. Total number of claims paid out in 1957 was 1004, an increase of 57 over 1956.

The balance sheet shows a favorable situation with benefits to membership generally high in relation to similar societies, with costs kept at a minimum as much as possible.

# Socreds Want Ferry Balfour Back on Runs

HARROP — The Harrop-Longbeach Social Credit group is asking Hon. W. D. Black, Nelson-Creston MLA, that the ferry Balfour be returned to service for eight hours a day.

Reasons for the request were stated as being "to relieve the trucking situation, and to employ men recently laid off from the Nelson ferry."

The meeting, which was the annual meeting held at the home of Mrs. J. L. Hobson, also noted that no definite word had been received regrading the possibility of the Harrop ferry being replaced by the Nelson ferry. The Harrop ferry is regarded by the group as inadequate to handle increased heavy trucking.

At the group's request, the highways department will set up immediately signs denoting cattle crossings on the Harrop-Procter road.

The new slate of officers consists of Mr. Hobson, president; Mrs. Serres, vice-president, and Mrs. A. Feller, secretary.

A report was heard on the recent party convention in Vancouver. Mrs. C. Olson gave an account of the birdge opening and the banquet at night. The West Arm Groups had met at the home of E. D. Serres to discuss tolls. The decisions reached proved to be similar to those of the Chamber of Commerce. A delegation of three was chosen to meet Mr. Black, who was not present.

## Woman Placed on Suspended Sentence

ROSSLAND — The mother of a 17-year-old girl was placed on six months' suspended sentence Monday for contributing to her daughter's delinquency. The girl was placed on six months' probation for being intoxicated in a public place.

Both appeared before juvenile court judge J. C. Urquhart. The girl was found in an intoxicated condition here Saturday night. Investigation revealed her mother had permitted her to remain in a beer parlor that night and consume beer.

## Delegate Named

NEW DENVER — Delegates to attend the nominating convention of the West Kootenay Liberal Association in Trail November 23 were chosen at a well-attended meeting of the New Denver-Silverton Liberal Association.

# Lack of Interest Means Public Pleased, School Board Believes

SOUTH SLOCAN — Although seven ratepayers showed up, the final and 10th annual meeting of the school district — that of the South Slocan attendance area — was one of the largest meetings of the week.

W. E. Graham, board chairman, said that a total of only 35 ratepayers had attended the 10 meetings at the various attendance areas between New Denver and South Slocan. The school district encompasses about 1400 square miles, has a population of 4200 and a pupil enrolment of 823.

Apparent lack of interest by the people has been interpreted by the board to mean that it is doing a good job, Mr. Graham said.

At the present time, 14 schools are open with a total enrolment of 780 pupils. Of the 39 teachers employed, over 90 pet cent are fully qualified for the positions they now hold. It is, however, becoming increasingly difficult to obtain qualified teachers. Nelson Allen, school inspector, spoke on the need for more students from this school district to enter teacher training. Two ways were suggested:

"By encouraging your children to finish high school and if possible, for one, at least, of your family to go in for teaching," and;

"You can help the school district to hold the teachers we do have by welcoming them to your community and by seeing that they have suitable living accommodation."

**The dormitory at New Denver is operating smoothly. N. H. Brewster, trustee for the South Slocan area, said.**

**"In spite of the allegations to the moral values involved in seizing children from their homes and placing them in the Dormitory, the school board members were convinced that the children were well provided for. John Clarkson, principal of the Dormitory and his staff are to be congratulated for the fine work they are doing, in housing and educating the 90 children."**

The board feels that all necessary repairs have been done to keep the school buildings in good condition. The New Denver elementary has undergone complete renovation of one classroom. Lucerne High School, also in New Denver, has had various renovations and painting throughout the entire school. New linoleum and new desks have been installed at Silverton. Mount Sentinel high school at South Slocan has a new activity room under construction.

With electrical power being made available in the valley, Slocan Park, Passmore and Winlaw school buildings are now electrified, Vallican, Appledale and Perry's school buildings will be wired and have power this year.

**BOARD OFFICE READY**

The general office and board room in Slocan City is now complete and the premises are "very suitable" for administration of the school district. The office was formerly in the Slocan City High School, with board meetings held in one of the classrooms. It was felt an office and board room structure would be of great value, considering that over 16 regular meetings took place in the past year, averaging five hours of business each. By constructing three additional walls to the district warehouse, and area of 36 x 20 feet has provided a general office, a stockroom for the entire district, and a board room. Construction was done by the permanent maintenance man for the district, H. Gustafson, between maintenance jobs throughout the district. Cost of just over $4800 was shared by the district, paying 20 per cent while the provincial department of education paid 80 per cent.

The board would like to sponsor a preventative dental clinic during the current school year. Children in Grade I and those who will commence school next year will be eligible. Other grades will probably be included in future years. Each child registered will receive all the treatment he requires after registration. A fee of $4 will be levied by the school board for each child registered. Treatment will be carried out during the school year by Dr. Kirson of New Denver. at clinics to be situated in two or three convenient centres in the district. If the ratepayers of this district approve of this proposed plan, consent forms will be sent to parents by the teachers.

The terms of office of trustees T. D. Edgar, Vallican, and Mr. Brewster, South Slocan, due to expire on December 31, have been extended on their reelection by their respective attendance areas.

J. Stuart, representative for South Slocan also was reelected; while Slocan Park selected representative Mr. Chernoff. A. Stach is representative for Winlaw.


COLLINSON'S JEWELLERY
Christmas Gift Suggestions . .

Step On It!
Nothing Is Easier Than This —
STEP IN WITH $1
Sensational New $1 GIFT PLAN
Easiest Way Ever to Buy A BULOVA or Any Other Gift!
STEP OUT WITH A BULOVA WRAPPED FOR GIFT GIVING
Make No Payments Till After Christmas!

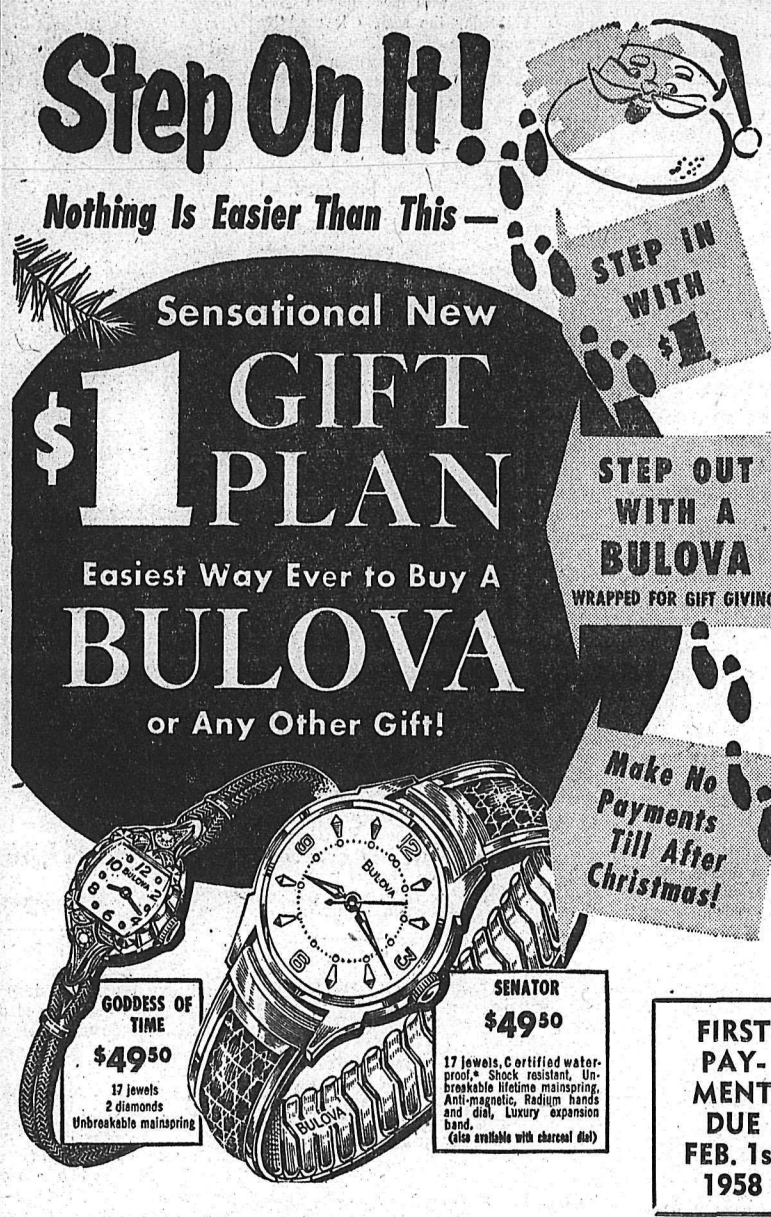


GODDESS OF TIME $49.50
17 jewels
2 diamonds
Unbreakable mainspring

SENATOR $49.50
17 jewels, Certified waterproof,* Shock resistant, Unbreakable lifetime mainspring, Anti-magnetic, Radium hands and dial, Luxury expansion band.
(also available with charcoal dial)

FIRST PAYMENT DUE FEB. 1st 1958

Beautiful, happily practical gifts!

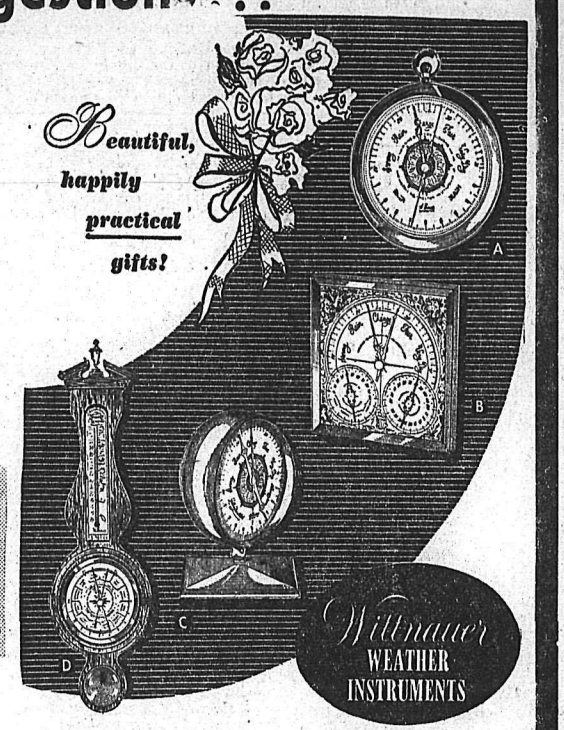


Wittnauer WEATHER INSTRUMENTS

A. Wittnauer Weather-Watch — 407. "Pocket watch" Barometer for desk or wall. Engraved gold-iridescent opal dial. $22.95

B. Wittnauer Directoire — 310. Combination Barometer and Humi-Therm*. Engraved gold-pearl finished dial. For desk, table or wall. $26.75

C. Wittnauer Weather-Sphere — 312. Barometer and Humi-Therm* on opposite sides of rotating crystal sphere. Engraved gold stamped dials. $37.50

D. Wittnauer Adam. Combination Barometer-Thermometer. Beautiful hand-rubbed mahogany pendant. Engraved dials. $37.50

As they "watch the weather", your thoughtful gift will remind them of you. Choose from many fine Wittnauer Weather Instruments in our store. Products of the Longines-Wittnauer Watch Company.

BUY NOW ON EASY CREDIT

FREE
4 Coffee Spoons
(Ballad Pattern by Community)
With Each $15.00 Purchase
(This Special Offer Expires Dec. 15)

SILVER TEA SETS
3 Piece
FROM 17.95
Use Your Credit

exquisite designs in Cellinicraft jewellery

For yourself, or as a lovely gift, see our wide selection of Cellinicraft Jewellery including lockets and crosses . . . in velvet gift boxes.

LOCKETS and CROSSES Priced From $5.75

DON'T MISS THIS BONUS OFFER!
BUY A 34 PC. SERVICE FOR 8 in 1881 ROGERS silverplate ONEIDA LTD.
AT REGULAR PRICE $59.95

AND YOU GET 17 EXTRA PIECES for only $1
($21.00 VALUE)

34 PIECE SET CONTAINS:
8 Teaspoons, 8 Dessert or Soup Spoons, 8 Forks, 8 Hollow Handle Knives, 1 Butter Knife, 1 Sugar Spoon
17 EXTRA PIECES INCLUDE:
8 Coffee Spoons, 8 Salad Forks, 1 Pierced Dessert Server
A TOTAL OF 51 PIECES
*CHOICE OF THESE 3 BEAUTIFUL PATTERNS
*Trade Marks of Oneida Ltd.

EASY CREDIT AVAILABLE

Now — LIFETIME GUARANTEED
BEAUTIFUL Heritage TRU-FIT DIAMOND RINGS
They're New, Different and Safe!

Exquisitely fashioned — and perfectly matched. Distinguished by the "Tru-Fit" protection.

"Tru-Fit" rings adjust automatically to the shape of your finger. They never twist or turn — always fit.

Classic in design — this pair also has "Tru-Fit" protection built right in.

CONVENIENT TERMS

Avoid the Rush
SHOP EARLY

COLLINSON'S JEWELLRY
"NELSON'S DIAMOND HEADQUARTERS"
Established Since 1897
PHONE 120 NELSON, B. C.

# Nelson Daily News

Established April 22, 1902

*Interior British Columbia's Largest Daily Newspaper*

Published every morning except Sunday and statutory holidays by the NEWS PUBLISHING COMPANY LIMITED, 266 Baker Street, Nelson, British Columbia.

Authorized as Second Class Mail, Post Office Department, Ottawa

MEMBER OF THE AUDIT BUREAU OF CIRCULATIONS
MEMBER OF THE CANADIAN PRESS

The Canadian Press is exclusively entitled to the use for republication of all news dispatches credited to it or to the Associated Press or Reuters in this paper, and also the local news published therein.

*Wednesday, November 20, 1957*


## *By Canadians, For Canadians*

The giant Hawker Siddeley aviation and industrial group announced that its turnover is running at upwards of 260,000,000 pounds a year—half of it in Canada. The managing director, Sir Frank Spriggs, estimated the group's Canadian assets now total 107,000,000 pounds, which is easily the largest British industrial stake in the country.

This remarkable success can be attributed to several factors. Undoubtedly the attitude of the British company has much to do with it. When they decided to establish a Canadian company they transferred the cream of their airplane designers and technicians, who promptly came up with a series of most successful planes and engines, but—and this is an essential point — the Canadian company was headed by Canadians.

Having successfully married the genius and know-how of the British designers and technicians to Canadian ability for industrial management, the company has expanded remarkably. Its Canadian holdings include A. V. Roe (Canada) Ltd., Canadian Steel Improvements Ltd., High Duty Alloys (Canada) Ltd., and the recently acquired Dominion Steel and Coal Corporation.

In these days when so much is heard of economic exploitation and penetration by foreign capital, the development of the group is a shining example of the proper function of foreign capital in this country. Not only are all the directors and the management Canadian, but the profits are ploughed back into development of the Canadian company. There is none of the feeling of economic colonialism which is so often provocative of resentment with other foreign capital. Canada would gladly welcome more ventures of this nature.

## Tolls on the Seaway

Transport Minister George Hees has confirmed tolls are to be charged on the St. Lawrence Seaway. There is no surprise in this.

It was part of the Seaway agreement with the United States that tolls should be imposed to amortize, over a long period, the costs of the project. This arrangement could only be altered by action of the United States Congress and the Canadian Parliament.

The issue really concerns the level of the tolls to be imposed. Canada's attitude certainly should be that they be as low as possible.

It is well to recall the purpose of the Seaway. The idea was that by deepening the channel ocean shipping could pass through in ever-increasing volume. The benefits would be in low water-borne freight charges.

It is apparent if tolls are high, these advantages will be negated. The water-borne freight no longer would be cheap.

For this reason lobbies in Washington are urging high tolls. They want to deprive the Seaway of its purpose. These lobbyists represent the same selfish interests which long opposed the Seaway itself. Having finally failed to prevent it, they now hope to succeed in another way. They must not be permitted to do so.

Mr. Hees' announcement there will be tolls on the Welland Canal is in an entirely different position. The Welland is an all-Canadian route. Canada can do as it wishes with it.

This country is spending considerable to deepen the Canal. In a technical sense it may seem fair to this country it be compensated by tolls on it, as on the Seaway, where Canada is only paying half. But much more is involved than this principle.

If there are to be tolls on the Welland, why not on the Lachine, Sault Ste. Marie, or even the Livingstone Channel? And that, of course, would destroy the advantage of the Seaway by making shipping costs too high.

Canada will benefit perhaps proportionately more than the United States from the Seaway. These benefits will be in direct ratio to the number of vessels using it. The number of ships using it certainly will be influenced by the height and number of tolls they have to pay.

The Welland has been a toll-free traffic artery. It should be kept so, to the advantage of Canada. If other countries also benefit from lack of tolls there, this can be construed as a Canadian contribution to trade and commerce.—Windsor Star.

## Two Important UN Agencies

To maintain the United Nations Emergency Force in the Gaza area of Egypt will have cost 30 million dollars by the end of 1957, according to estimates. Toward this the Assembly has appropriated 10 million, to be assessed on UN members. Two million more is being raised by contributions in which the United States has matched the participation of others.

This leaves something like 18 million to be provided in order to continue the emergency force only to the end of the year. One would like to assume that some settlement between Egypt and Israel then would make its presence unnecessary; but this would be extremely wishful thinking.

Meanwhile the director-general of the United Nations Relief and Works Agency for Palestine Refugees warns that his organization is dangerously close to the end of its resources. Some vocational schools and agricultural centres in Lebanon and Jordan have been shut down; food, shelter and clothing for these refugees have never been really adequate.

UNWRA is taking care of more than 930,000 persons who fled from their homes when these became part of Israel. Most would like to return. The best work being done in their behalf is in retraining for new lives.

The UN deserves the financial support of all its members in such activities as maintaining the military emergency force and aiding the Arab refugees. Only through dealing capably with such problems as these in the Middle East will the UN grow to the stature needed. And the responsibility belongs not only to the United States but also to Israel, the Arab countries, and all other UN members, including the Soviet bloc.—Christian Science Monitor.

## Use of Paper Clips

A Washington committee recently investigated the use of 100,000 paper clips to make sure that they were put to economic and useful purposes. Their findings:

About 20,000 were used properly to clip paper. Of the remaining 80,000 more than 3000 were used as pipe cleaners; 5308 as nail cleaners; 5434 as toothpicks or ear scratchers; 19,413 as chips in card games; 14,163 were destroyed or bent out of shape during boring telephone conversations; 7200 served as emergency hooks on suspender belts and brassieres, and the balance fell to the floor, were swept up or were swallowed by small children.—Owen Sound Sun-Times.

## It's Been Said

Applause is the spur of noble minds; the end and aim of weak ones.—Colton.

## To Judge Good Teachers

A commission of the National Education Association has tried in a recent study to make clear some of the difficulties in the way of merit pay for teachers. This system, in use in some school districts, entitles teachers and administrative personnel to additional pay for superior service. The idea has caused controversy in educational circles for nearly 20 years. In that time 148 cities have experimented with merit pay in their schools. Yet today the system is used by only 26 communities—one of them being West Hartford. The NEA Commission on Teacher Education and Professional Standards attributes this uncertain popularity to several factors.

A big factor is the absence of a precise meaning to the term "merit pay." Because of this, the plan has often been construed as just another salary schedule. Many superintendents, having tried the system only to abandon it, say it lacks evaluating procedures. And doubtful confidence in merit pay is understandable if judgments on superior performance are based on anything but objective standards. It is easily conceivable that merit pay applied from personality preferences could be disastrous to a school district's morale. Yet a teacher's work in the classroom is naturally fused with his, or her personality.

For all the misgivings and resentment that some teaching groups hold for merit pay there is no denying the worthiness of its purpose—to provide an incentive for maximum effectiveness by the teacher. Today's teacher salary schedules proceed oftentimes from the fiction that any number of teachers in a school district, given the same experience and education, deserve the same pay. No two teachers are equally effective, but the superior one should be recognized and rewarded.

Several years ago New York State tried to do this when it began minimum salary schedules in the public schools. The law called for merit increments to be administered by local school boards. But no means considered equitable by the teachers could be worked out in applying merit pay, so the idea was abandoned in favor of automatic raises. This is an unhappy solution and only makes more compelling the need to discover methods of evaluating fairly a teachers' effectiveness.—Hartford Courant.

## Why So Gloomy?

Some doubt must arise regarding the propriety of such "gloomy Gus" observations as Paul Martin, the former national health minister, indulged in when he used 15 minutes of the CBC's free time on the national network recently. The Liberal opposition in Parliament is in danger of acquiring a reputation for pessimism.

Hundreds of thousands of persons are without work, according to Mr. Martin. That's a nice, round generalization and, it may be conceded to Mr. Martin, it is wise to face the fact that seasonal unemployment is higher this year than last. But an essential fact in the situation is that the scale of autumn employment in Canada was never higher than it is today.

Mr. Martin asserts, in connection with government hopes to transfer a segment of Canadian buying from the United States over to British and other suppliers, that it is a "strange way" to increase trade by taking business away from our best customer. What has Mr. Martin to suggest regarding the growing deficit of Canadian trade with the United States? Just drift along?

Mr. Martin's pessimism leads him to make the worst of the situation. In this he cannot expect the Canadian people to agree with him and the Liberal party, which the voters have so recently repudiated. It will apparently take another election to convince Mr. Martin that electorate really intended to deliver the verdict that it did.—Toronto Telegram.

## Majority of Youth

Juvenile delinquency is a major problem. There is no doubting that fact. But the majority of youth, by far, is well-balanced, worthy of the fullest confidence. By publicizing, promoting, recognizing the same values of most of Canada's youth, it is possible to counter-balance the lure to notoriety which influences other youngsters toward lawlessness and vandalism.—Montreal Gazette.

## Watch Your Language

TOUPEE — (too-PE) — noun; historical —a curl or lock of the head, hence, a small wig or small patch of false hair covering a bald spot. Origin: French—Toupet, diminutive of Old French—Top, Toup, tuft of hair.

## They'll Do It Every Time

Registered U. S. Patent Office — By Jimmy Hatlo

© 1957, KING FEATURES SYNDICATE, Inc., WORLD RIGHTS RESERVED.

## TODAY'S BIBLE THOUGHT

**The Ravens brought him bread and flesh in the morning and bread and flesh in the evening. I Kings 17:6.**

Eddie Rickenbacker's life was saved when he was on a raft in the ocean by a sea bird that alighted and supplied him with food.

## *Aunt Het*

Most o' the women that have nerves could be cured easy. All they need to do is bust loose instead of sufferin' in silence.

# Canadian Press Marks 40 Years Of Growth in "Covering" World

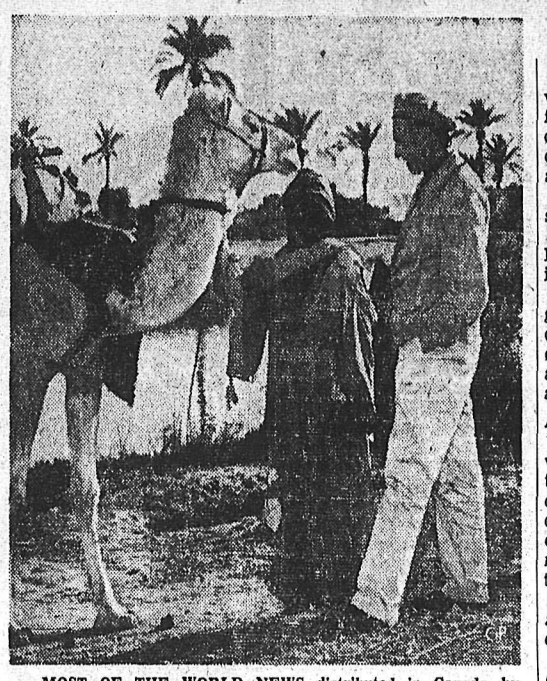

*MOST OF THE WORLD NEWS distributed in Canada by* The Canadian Press is supplied by CP's allies, The Associated Press and Reuters. But when big news with a Canadian "angle" breaks, CP tries to be on hand. When Canadians went to the *Middle East in 1957, Jack Brayley, chief of CP's Halifax bureau,* went with them. Here he talks to a camel driver in Egypt. Brayley returned to Canada last spring. During the summer Dave Oancia, another CP writer, spent three months with the troops.—CP photo.

By JOHN DAUPHINEE
*Canadian Press Staff Writer*

Forty years ago, leased news wires spanned Canada for the first time from Atlantic to Pacific. The Canadian Press, the country's national news co-operative, was in business.

Three months later it faced up successfully to its first big test. Two ships collided in wartime Halifax harbor Dec. 6, 1917, causing Canada's worst disaster.

CP's first story, pieced together from scraps of news sent over blast - damaged telegraph circuits, contained the first accurate estimate of the dead—2000 — and correctly identified the ships.

**ACCURACY KEY WORD**

For four decades since, CP writers and editors have fought the clock to meet newspaper deadlines in a half-dozen Canadian time zones. But despite the emphasis on speed when spot news breaks, accuracy remains their key word.

"Being reliable is more important than being fast," says page one of the CP style book.

CP was formed under pressure of the First World War. A federal government grant was needed for seven years after 1917 to make it possible to bridge unpopulated gaps and weld four regional news organizations into a national co-operative. Through 20 years of peace, another war and its aftermath, the co-operative idea has strengthened.

Now CP is a $2,500,000 - a-year non-profit corporation delivering world and Canadian news to 99 Canadian newspapers and most Canadian radio stations. It is known by the industry abroad, as at home, as one of the world's most responsible news agencies.

**COVERS THE WORLD**

CP covers Canada for two great international agencies — Reuters of Britain, and The Associated Press of the United States. And through them, CP covers the world for Canada, delivering their world news reports exclusively to Canadian newspapers.

But where news of great Canadian importance breaks, CP has its own staff. From time to time the writers have covered activities of Canadians in the United Nations Emergency Force in the Middle East. Bill Boss, now on Ottawa bureau staff, was in Korea through most of that confined but intensive war.

Canada's evolution as a nation is reflected in CP's news reports since 1917. CP's evolution as a news agency is similarly reflected in Canada's growth.

Three men served as CP war correspondents in the last year of the First World War, including J. F. B. Livesay, general manager from 1919 until his retirement in 1939.

**IN SECOND WORLD WAR**

In contrast, the Second World War found more than a dozen CP men in the field with Canadian troops—men like Doug Amaron, Bill Stewart, Charles Bruce and Boss, still with CP; and like Ross Munro, now editor of the Vancouver Province. Munro's stories on Dieppe and the Italian and Normandy invasion landings won him and CP "beats" and world renown.

Sam Robertson, CP London bureau chief and a war correspondent, lost his life in a North Atlantic torpedoeing in 1941.

Even in wartime, with a sizable staff overseas, CP did not profess to report by itself the whole world scene. Into its London and New York bureaus pour hundreds of thousands of words of AP and Reuters news. A dozen Canadian - trained editors pencil this flood into a comprehensive but concise world news report for Canadian newspapers. Staff men at Washington and the United Nations watch for angles of particular Canadian interest.

At home, many newspaper readers have never seen a CP reporter at work. CP draws most of its news from the 99 newspapers in its membership. Its staff is mostly busy selecting, rewriting and editing the local news of one member for delivery by leased wire to the rest.

When big news breaks, however, CP tries to be on hand.

**FULLY COVERED**

Every minute the House of Commons is in session, at least one CP man is in the parliamentary press gallery. Most legislatures are covered by its staff reporters. In the last year, Ottawa bureau assigned men to travel caost to coast with two royal commissions and with Liberal and Progressive Conservative leaders in the federal election campaign.

Because it was claimed that CP's election reports were too fast —so quick that Western voting was influenced by Eastern returns — a federal law was passed in 1938 prohibiting publicating of election results before the close of local polls. In 1953 the vote result was announced by CP in the east while polls were still open in three Western provinces.

CP sent five men from Halifax and Saint John, N.B., to cover rescue of 88 men from a Springhill, N.S., coal mine in which 39 others died last Nov. 1. In the last year CP crews covered tragic plane crashes on Mount Slesse, near Vancouver, and at Issoudun, outside Quebec City. CP writers toured Canada as far north as the DEW line on spot news and feature assignments.

News developments reported by CP during its 40 years—military, political, economic and sociological — fall together like a jigsaw puzzle into a picture of the nation's growth to maturity and an influential position in world affairs.

**NOTABLE STORIES**

Death of Sir Wilfrid Laurier in 1919, the first government of Mackenzie King, a general strike at Winnipeg, post-war deflation and labor unrest, the first trans-atlantic flights, formation of the western wheat co-operatives, the federal franchise for women, discovery of insulin by Frederick Grant Banting, formation of the United Church of Canada — these were some of the great Canadian stories in the mid-'20s.

Development of Canadian nationhood culminated at the 1926 Imperial conference. An epoch-making document discribed the dominions as "autonomous communities . . . equal in status, in no way subordinate one to another . . . though united by a common allegiance to the Crown and freely associated as members of the British Commonwealth of Nations."

A year later Canada celebrated the diamond jubilee of Confederation. In 1931 the Statute of Westminster, embodying the 1926 idea of equal status in the Commonwealth became law.

Canada's economy had meantime been dealt a heavy blow by the 1929 financial collapse. Massive unemployment and breadlines marked the lean '30s, which saw formation of the CCF with its program of state socialism and birth of William Aberhart's Social Credit experiment in the West.

**LOSS AND RECOVERY**

The '30s were difficult years for the newspapers. CP membership fell to 88 in 1938 from 100 when the depression began. Now Canada's surging post-war expansion—much of it in frontier areas —has brought new dailies and CP has 99 members.

War clouds hung over Europe as Canadians received King George VI and his queen in 1939—the first time a British sovereign had visited a self-governing dominion. Sept. 10 that year Canada declared war in her own right.

Of a population of slightly more than 11,000,000, Canada put 1,086,771 men and women into uniform. Cost of the war was 41,992 killed, 53,145 wounded—and $20,000,000,000.

The larger Canadian newspapers sent their own correspondents to the fighting fronts, but it was CP's skilled crew that provided both newspapers and radio stations with the hour-by-hour story of Canadians in action.

**ERA OF PROSPERITY**

The war deprived Canada's productive capacity and paved the way for an era of unprecedented prosperity. Discovery of oil and natural gas changed the economic picture of the West. Vast deposits of uranium, iron and other minerals brought frontier development. The country's growth was rounded out by advances in science, education, welfare and improvement in labor conditions. Canada took on new responsibilities as a "middle power" in world affairs.

Clyde Blackburn, now Ottawa bureau chief, covered formation of the United Nations at San Francisco in 1945. CP staff writers cover today's UN activities and deliberations of the North Atlantic Treaty Organization. Bill Boss, after three years in Korea, spent six months in Moscow and won a national newspaper award for a penetrating series of articles on life in the Soviet Union. William Stewart, Montreal bureau chief, accompanied Louis St. Laurent when, as prime minister, he flew around the world on a good-will mission.

Through 40 years, the CP news report has chronicled Canada's growth to independent nationhood. In 1949, the British North America Act was amended to give the Canadian Parliament power to amend the constitution without reference to Westminster.

In the same year a Confederation dream came true: Newfoundland became the 10th province. Canada stretches from Cape Race to Alaska, from the United States to the Pole. CP's leased wires run from St. John's, Nfld., to Kitimat on the northern B.C. coast.

## Revolt of Teen-Agers

. . . F. B. Pearce

One of the most unfortunate things about Hallowe'en celebrations is the opportuntiy it gives some people to damage and destroy. Hallowe'en has traditionally been a time when young people could do mischief which, while it might be annoying, occasioned no damage. Now there seems that some, at least, go far beyond this.

I have before me an indignant letter from a lady. She tells of a little old lady in her eighties who suddenly found large rocks coming through her windows; two were shattered and a picture was knocked off a wall. She feels that this is an abominable thing to do to any one and particularly to a women in her eighties.

Every right minded citizen will agree with her though no one knows how to combat such things. The individuals concerned were not neighboring children. They would definitely respect one of this woman's age. From the size of the rocks, they were teenagers and it is in this age period that young people are often very irresponsible, but seldom so irresponsible as this.

Probably every normal person has some resentment against authority and like the Irishman is agin the government. Usually this feeling is relieved by words. We may dislike our work or our employer, but we seldom do more than to blow off steam to our wives.

This revolt against authority shows itself most in the adolescent age, which is one reason why we have junior high schools. We can segregate teenagers there with all their faults and, what we are apt to forget, their virtues too. They are not all by any means as bad as the few paint them.

But in any society there are the very bad and the very good. Teenagers are no exception; there are those who are delightful people and some despicable ones. Those who threw the rocks through the old lady's windows were quite evidently of the latter class.

**CRIMES BY FEW**

Of course the way to limit all this unpleasantness would be to abolish Hallowe'en but there are objections to that. No one wants the well-behaved ones to be deprived of their legitimate fun just because of those who occasion the damage. As a matter of fact we have far too much of that sort of thing and we find our own liberties curtailed because of the crimes of a few. All the restrictive rules and regulations of the Highway Department are made for those who don't drive properly, but everyone is bound by them. As one of my friends told me long ago, laws were made for criminals to break, other people don't need them.

Nor can much be done for these people through education. In school they are low down on the class lists and their IQs are seldom high. The ordinary kind of advice and admonition which the normal student attends to is spurned by these individuals. In that sense they cannot be educated. They have no intention of co-operating or doing as others wish.

The keynote of their conduct is their antagonism against everyone and the world at large. Psychologists tell us this arises from some lack of affection in early childhood. This may be the truth but it gives no help to the individual to know that. Instead of meeting the situation resolutely and conquering themselves they more often indulge in a great deal of self-pity and take their revenge against society by outrageous acts.

In the end the individual becomes so obsessed with what he thinks is his wrongs as to commit crimes which land him in trouble with the police. Psychologists and psychiatrists have made wonderful advances in our knowledge of human minds, but one wonders if that knowledge has not been more harmful to the disturbed individual than ignorance. A person who knows nothing of the psychological causes of their trouble would be likely to deal with them without any sentimentality.

## Tariff Board Refuses Tax Exemption Plea

OTTAWA (CP) — A western manufacturer has lost his bid to the tariff board for exemption from sales tax on steel culverts supplied to municipalities.

In a judgment made public Tuesday, the board rejected the appeal of Westeel Products Limited of Winnipeg but suggested that the finance minister consider, when next the excise tax act is revised, the company's argument that culverts should be regarded as bridges.

The company appealed against the 10 per cent sales tax levied on its selling price for road culverts sold to municipalities.

It argued that such articles fall within the exemption of "structural steel when purchased by municipalities for bridges in public highway systems."

In its judgment, the board said it believes "that the meaning of the word 'bridge,' used as a noun, cannot be taken as including stacles encountered in the conevery device used 'to bridge' ob-

The board added that "it is struction of public highways."

abundantly apparent, as inditures on public highways fall into cated above, that many struc- a twilight zone between 'bridges' and 'culverts' and the minister of finance might wish to take this into account when the excise tax act is next revised."

## A-Proof Vault For Ottawa Bank

MONTREAL (CP) — Canada's first atomic and hydrogen bomb proof bank vault is to be a feature of a new building for the main Ottawa branch of the Royal Bank of Canada, the bank announced Tuesday.

The building is being designed by the bank's premises department here. Construction is expected to start in May, 1958. The completion date is May, 1960.

The bank said the atom-proof vault is being designed in accordance with specifications recommended in recently released information prepared by the United States Atomic Energy Commission.

The bank said it will store records and valuable articles in the vault and provide safety deposit facilities for customers.

Canterbury, the ecclesiastical capital of Britain, was the site of a Benedictine monastery in 579 AD.

**POISON DENTIFRICE**

DALLAS, Tex. (AP)—Dwaine Young Jr., 1, was treated at Parkland Hospital Monday night after he found a tube of rat paste at his home and practiced brushing his teeth.

WHEN A GIRL in Hamilton, Ont., falls behind three grades in school she may find herself in another kind of classroom. She may enroll in the Lucy Morrison School for Girls where, in addition to regular subjects, home-making arts are taught. The group of girls, left, are busy preparing dinner for the rest of the class and when they are finished, the meals are sold for 10 cents. Shirley Colling, right, is one of the 134 girls in the school who has found the course interesting and instructive. It is run by the Hamilton board of education and girls from all over the city attend.

# Woman's Hobby Outgrows House

CALGARY (CP) — "I don't like to throw any out." says Mrs. Wilson Hyndman of Calgary, but she's going to have to make a decision.

Her home is getting crowded with African violets and various cactus plants—48 kinds of violets and at least 60 types of cactus at the last count.

It all started six years ago when Mrs. Hyndman read an article in a Vancouver newspaper that another flower and plant lover wanted to get rid of a few blooms.

She wrote immediately and soon was the proud possessor of a few violets. Since then the violets and cactuses have snowballed until the house is full.

Mrs. Hyndman has several lovely violets but her favorite is a hanging violet called "red flame." This plant has brown leaves with pale green veins. The leaves trail downward and it has bell-shaped crimson flowers.

Most of the plants are single specimens of every shape and description, and they line the window sills of every room in the house, besides filling other spots.

Mr. Hyndman says he prefers the ordinary garden variety flowers kept outdoors.

## Lister Notes

LISTER — Mrs. A. Domke, Mrs. E. Domke, Mrs. G. Fleck, Mrs. E Kriese and Mrs. B. Riehl attended the funeral of the late Rudolf Domke at Libby, Mont.

Mr. and Mrs. Lyle Wocknitz visited Calgary and while there, attended the double wedding of the latter's two sisters Leonore and Thelma Provost.

## Natal Notes

Miss Joanne Mogielka of Lethbridge visited her parents Mr. and Mrs. Joe Mogielka of Sparwood.

Classified Ads Bring Returns!

# ROBSON GROUP VOTES $200 IN DONATIONS

ROBSON—When the Robson Evening Group meeting was held at the home of Mrs. J. Schuepfer, annual donations were voted.

The following were made: Robson Community Church, $84; St. Rita's Church, Castlegar, $15; Robson Community Hall, $66; Salvation Army, Nelson, $15; Castlegar Handicapped Children, $10; Robson Welfare, $10; making a total of $200.

A letter was received from Miss Lorraine Schuepfer thanking the group for a gift she had received when she left for Vancouver, also for the home cooking she had received since.

# Castlegar OES Sponsors Bazaar

CASTLEGAR — Minto chapter, Order of the Eastern Star, held its annual Christmas bazaar in the Twin Rivers Hall Saturday. The matron, Mrs. H. Grummett, welcomed those present and declared the sale open.

The table and hall decorations carried out the Fall theme. Mrs May Adie, Mrs. Irene Waldie, and Mrs. H. Pitts were in charge of decorations. Guests were welcomed by Mrs. Grummett and Mrs. H. Johnson.

Those in charge of the tables were, sewing, Mrs. D. Crain, Mrs. F. Hendy and Mrs. Z. Grant; novelty, Mrs. B. Schellenberg and Mrs. Pitts; baking, Mrs. J. Raine, Mrs. N. Oswald and Mrs. J. Sherbiko; tea tables, Mrs. H. Adie, Mrs. P. Ewart, Mrs. M. Culley, Mrs. D. Bouthillier, and Mrs. D. Askew; fish pond, Mrs. L. Ferguson; kitchen, Mrs. McKenzie, Mrs. R. DeFoe, Mrs. E. Johnson and Mrs. H. Anderson. Tea tickets were in charge of Mrs. Ivy Couch, and cake contest tickets were in charge of Mrs. Louise Duncan.

Pouring for the first hour were Mrs. G. Caskey and Mrs. Marshall, and during the second hour Mrs. J. Porter and Mrs. O. Sutherland. The general convenor was Mrs. H Johnson.

## Pythian Sister Official Visits Castlegar Group

CASTLEGAR — Mrs. C. Jensen of Nakusp, district deputy grand chief, paid her official visit to the Pythian Sisters here, and also present was Mrs. Mary Duffus of Trail, grand guardian for B.C.

Each of the visitors received a corsage.

The members decided to renew their membership in the Castlegar Handicapped Children's Society.

Mrs. Jansen addressed the meeting, taking for her theme "Faith".

Mrs. Joyce Bradford was initiated and the degree staff of Trail put on the degree work.

While in the district Mrs. Jansen is the guest of Mrs. John Sherbiko.

## Natal Notes

NATAL — Mr. and Mrs. Ben Serafini, accompanied by Mr. and Mrs. Ernie Anderson, all of Sparwood, recently visited relatives at Spokane.

Mr. and Mrs. Carl Olson of Kimberley along with Miss Dorothy Olson of Calgary were recently Michel visitors.

Visitors at the home of Mr. and Mrs. Herbie Hughes of Natal recently were Joe Kozler and F. C. Pillinger of Qualicum Beach, accompanied by George Pillinger of Kamloops.

Adrian Roberge of Natal, accompanied by his sister, Mrs. Al Rousseau of Michel, journeyed recently to Pontiex, Sask., where they attended the funeral of their father, George Roberge.

Flying officer Clarence Lang, stationed at Chatham, N.B., is visiting his parents Mr. and Mrs. A. Lang and friends. He leaves for Germany shortly.

Mr. and Mrs. Gordon Skerik of Smithers, B.C. were visiting Mrs. William Skerik and Granton, and W. Skerik who has been a patient at the Creston Valley hospital.

Mr. and Mrs. B. Beck (nee Thelma Provost) of Calgary visited Mr. and Mrs. R. Ragsdale and friends.

# About the Town

PHONE 1844

Staying at the Bluetop Bungalow Court are Mr. and Mrs. R. Green, formerly of Nelson, and their son Jimmie. Mr. Green is in the district on business and Mrs. Green is staying a few days renewing former acquaintances.

* * *

Mrs. F. Mawer, 615 Second Street, has returned from Vancouver, where she visited her son-in-law and daughter, Mr. and Mrs. Maurice Walley.

* * *

Moving to Nelson from Bissett, Manitoba, Mr. and Mrs. M. A. Phillips and family are staying temporarily in the Bluetop. Mr. Phillips is working near Kaslo and they are hoping to move soon into their newly acquired residence on Stanley Street.

* * *

Celebrating her fourth birthday, Diane Ramsden, daughter of Mr. and Mrs. C. W. Ramsden, 910 Davies Street, was hostess at a birthday party attended by a few of her small friends.

* * *

Mrs. H. Rosling, who has spent the past few months at her home on the North Shore, has moved into town for the winter.

* * *

Spending the past weekend in Spokane were the Misses Fiona Wilson, Barbara Horrell and Margaret Jack, who have been living in Nelson since September, and whose homes are in New Zealand. Accompanying them was Miss Rosemary Stirling, who is also making her home in Nelson, and who comes from Australia.

* * *

Ian Corner, son of Mr. and Mrs. J. R. Corner of the North Shore, of the Bank of Commerce in Nelson, has been transferred to the Powell River branch of the bank.

## Dress Up With Marion Martin Printed Pattern

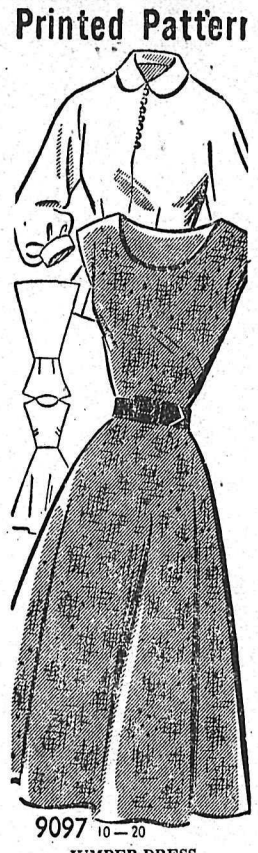


JUMPER-DRESS

Jumper with companions blouse for fall — sundress for summer. Any way you wear this versatile style — it's figure flattering. Make several versions for every day in cotton, rayon. Printed Pattern — easy-sewing!

Printed Pattern 9097: Misses' Sizes 10, 12, 14, 16, 18, 20. Size 16 jumper 3⅜ wards 35-inch.

Printed directions on each pattern part. Easier, accurate.

Send FORTY CENTS (40c) in coins (stamps cannot be accepted) for this pattern. Please print plainly SIZE, NAME, ADDRESS, STYLE NUMBER.

and your order to MARIAN MARTIN, N.D.N., 60 Front St., W. Toronto, Ont.

## Hospital Auxiliary Delegate Reports

NEW DENVER — A report on her trip to Vancouver as delegate to the annual convention of Hospital Auxiliaries was given by Mrs. A. L. Lowy at the monthly meeting of the Slocan Community Hospital Auxiliary held at the home of Miss M. H. Butlin.

Mrs. E. R. Hope was welcomed as a visitor.

## Bride Honored at Sparwood Shower

NATAL — A miscellaneous shower was held at the home of Mr. and Mrs. Tom Krall at Sparwood in honor of the former Sharon Beech of Natal, who exchanged wedding vows with Joe Mirkovich of Michel recently.

Games of whist and bingo were played, and the guest of honor was the recipient of many gifts.

# Catholic Hall at Natal Crowded for Annual Bazaar

NATAL—St. Michael's parish at Natal once again enjoyed a successful fall bazaar sponsored by the Catholic Women's League and the Mount Carmel Society. The hall was crowded during the afternoon tea and sale.

In the evening the Knights of Columbus took charge of the bingo for the women, 29 winners being announced. A contest was also held and 21 winners were announced.

The various booths were looked after by the following members: white elephant, Mrs. N. Gill and Mrs. P. Chala; home-cooking, Mrs. W. Wilson, Mrs. L. Bordusco, Mrs. R. Doratty; linen, Mrs. S. Reghenas, Mrs. C. Bevilacqua, Mrs. A. Gianfrancesco; country stall, Mrs. W. Cytko, Mrs. S. DePaoli; aprons, Mrs. Joe Halko, Mrs. E. Reghenas, Mrs. W. Davey; novelties, Mrs. T. Androlick, Mrs. J. Lalonde, Mrs. A. Krall, Jr.; fishpond, Mrs. A. Latka; rummage, Mrs. A. Saad, Mrs. F. Schmaltz. Kitchen help included Mrs. D. Tombosso, Mrs. G. Bortolin, Mrs. C. Kowall, Mrs. J. Chala, Mrs. D. D'Andrea, Mrs. Mel DeAnna, Mrs. A. Putich, Mrs. J. Saccamani. Serving for the afternoon tea were Mrs. N. Petriew, Mrs. N. Quarin, Mrs. H. Travis, Mrs. J. Rvbachuk, Mrs. E. Bellina and Mrs. T. Bordusco. The candy booth was looked after by members of the Senior Sodality and included the Sister Superior, Randy Gris, Raymond Bertolin and Sharon Whittaker. The tea tickets were in the hands of Mrs. Teresa Doratty while the contest tickets were taken care of by Mrs. T. Tombosso, Mrs. I. Pettovello, Mrs. F. Romano and Mrs. H. Corrigan.

Proceeds derived will go towards clearing of all parish debt.

# New Denver WI Executive Stays For Another Year

NEW DENVER — The New Denver Women's Institute will carry on in 1958 under this year's leadership.

The same executive will stay in office for the Centennial year, members decided at their November meeting. The president is Mrs. John Taylor.

Gifts for the B.C. Division, Canadian Mental Health Association, will be packed and mailed December 1 by Mrs. T. W. Clarke. Posters are about the town and a good response is hoped for to again make it a success and in a small way to brighten the lives of patients in mental institutions.

The Christmas gift of a mirror, vases, baking cups and decorations for Slocan Community Hospital was displayed an d admired.

The New Denver Firemen acknowledged a gift of $10 and hoped the members would use their influence to obtain more members for the brigade which is functioning with seven stalwart members at the present time.

To keep up an association of war years the Doe Lea W.I. at Bramley Vale, Derbyshire, England, will be remembered with a Christmas gift.

Mrs. A. Thomas attended a Girl Guide Association meeting and reported on the progress of Guides and Brownies.

The hostesses Mrs. T. Steenhoff and Mrs. J. Greenon were congratulated on their attractive table centre which was a marrow filled with fruits surrounded by candles in potato holders on a small wooden board. A happy feature of the tea was a three-tier lighted cake placed in front of Miss Butlin for her birthday.

## Guide Association Formed at Balfour

BALFOUR — A local association to sponsor Girl Guides has been formed here with Mrs. P. Peterson as president, Mrs. C. W. Rowley as secretary and Mrs. C. H. Oakley as public relations officer.

District Commissioner Mrs. H. Jensen of Riondel spoke to the meeting of Girl Guides and their mothers, held at the home of Mrs. W. Nelson. The girls will meet weekly under the direction of Mrs. Nelson, captain, and Mrs. J. Heuston, lieutenant.

HOSTESS CHAIRS
2
4
$28.88
Freeman's

# Miss Southin To Address Women PCs

At an executive meeting of the Progressive Conservative Women's Association held at the home of the president, Mrs. W. H. Anderson, Carbonate Street, plans were made for the visit of Miss Mary Southin, past president of the Progressive Conservative Women's Association for B.C., from Vancouver. She is a barrister and solicitor.

Miss Southin will be the guest speaker at a meeting Monday afternoon.

## Boswell Notes

Mr. and Mrs. Jack Ireland are spending a holiday in Vancouver.

Mr. and Mrs. Jack Pryke who have been visiting Burnaby for a month, have returned.

Mr. and Mrs. Duncan MacFarlane have gone to Penticton for a short time.

Mrs. Crayford has returned from a month's holiday with her daughter at the Coast.

## Club Sends $50 For Handicapped

BOSWELL — The Boswell Women's Club, which held its November meeting at the home of Mrs. H. Bell, voted to send the club's donation of $50 to the Handicapped Children's fund in Creston.

The Christmas party for the children was discussed, and arrangements were made for the purchase of gifts.

# News of the Day

RATES: 30c line, 40c line black face type; larger type rates on request. Minimum two lines. 10% discount for prompt payment.

Best materials only used on your shoes at TONY'S SHOE REPAIRS.

Leather beanies, wallets, belts. HOBBY SHOP, OPP. BUS DEPOT

Mary Maxim Sweater Wools. EBERLE'S ON BAKER ST.

Fisherman's Headquarters TILLICUM INN—BALFOUR, B.C.

Buy your Christmas Trees from Boy Scouts. Phone 655-L or 1024-L.

BINGO TONIGHT
CATHOLIC HALL — 8 P.M.

Regular meeting tonight 7:30 p.m.

Plain White Dacron Panels
41 x 81 at $4.25
STERLING HOME FURNISHERS

Business Girls' Curling Meeting Thurs. 8 p.m., Queen's Hotel, Room 1. New members welcome.

FOR EXPERT DRY CLEANING
at lowest prices try
Dollar Cleaners, opp. Bus Depot

THE GREEN DOOR
A good selection of
Christmas Chocolates

$50.00 off on Quaker
Oil Heaters, fully automatic.
HOME EXCHANGE, 413 Hall.

Fairview United Church Bazaar, Tea and Christmas Baking today in Church Hall, 2 to 5 p.m.

Gas or oil heating, sold, installed, serviced. Licensed, bonded gas fitter. Norm Bowcock, ph 385.

Warm Winter Underwear for girls and boys. All sizes at EBERLE'S ON BAKER ST.

9-piece Dining Room Suite
Walnut finish. What offers?
BIRCH'S FURNITURE—Phone 47

L.A. to F.O.E.
Meet Tonight 8 p.m.

United Church Clothing Aid open today, 2-4 p.m.

Marlite tile board for bathroom and kitchen wall. Beautiful colors.
T. H. WATERS & CO. LTD.
Phone 156 - 101 Hall St. - Nelson

Special Thurs., Fri., Sat., ornaments, flower vases, planter lamps and hanging planters. Less 10%.
MAC'S FLOWER SHOP

FOR YOUR NEW HAIR STYLING & permanents try the Charm Beauty Salon, Medical Arts Bldg Ste 211 Phone 1922.

The members of the Fraternal Order of Eagles wish to thank wholesale and retail stores who supported the Hypnotic Marvels Program.

Tonight 7:30, special
Missionary Speaker from Japan.
MISS IKUYE UCHIDA
At First Baptist
ALL WELCOME

Patients in Kootenay Lake General Hospital can have The Daily News sent to them every morning.
Phone 1844
Circulation Department
Daily News

CONSERVATIVES
ATTENTION
General Meeting of Nelson Conservative Association Friday, Nov. 22, 8 p.m. Hume Hotel, Silver Room. Election of officers. Refreshments.

CARD OF THANKS

We wish to express our sincere thanks and appreciation to our many friends who were so kind to us during our recent bereavement in the death of our beloved mother, and also for the beautiful floral offerings.

The Young Family.

Milady's FASHIONS
Your Gift Problems Will Be Solved at Our Gigantic
Pre-Christmas
SALE
Everything Reduced for This Event
COATS from $22.00 BLOUSES from $1.95
DRESSES from $5.00
SWEATERS Reduced by $2.00
EXTRA SPECIALS
Nylon DUSTERS $5.00
Chenille HOUSECOATS $6.99
"Bonnington" Flannel HOUSECOATS
Reg. Sizes $17.95 Extra large to 50 $19.95
PURSES at one price $6.95
Regular at $9.95
Cash Please—No Refunds

All the flavours your dog enjoys...
All the known nutrients
your dog needs
to prevent
D-DEFICIENCY*

You love your pet.
Isn't it wise to give him the *right* food to safeguard his health—and prevent **Diet-Deficiency?* With Dr. Ballard's Champion Dog Food, your dog will benefit from *all* the vital nutrients—proteins, vitamins, minerals and carbohydrates—the body-builders and energy foods he needs. And you'll give your pet every flavour he enjoys—Regular, Chicken and Liver—prepared from carefully selected meats. *Balanced* nourishment, *constant uniformity* and *quality* in every can.

So, when next you shop, for your pet better get
DR. BALLARD'S Champion DOG FOOD

## Lost-and-Found Briefcase Results In U.K. Inquiry

LONDON (Reuters) — Security officials in the supply ministry Tuesday ordered a full investigation into the case of the lost-and-found secret rocket documents, picked up by a passerby in a London street Monday night.

The papers were found by 25-year-old Clifford Beck, who spotted a brown leather briefcase in the street as he was riding his motorcycle home. He reported his find and police called at his suburban home to collect the briefcase.

"One of the papers," he said today, "was marked 'Secret—to be circulated under double closed cover.'"

A supply ministry spokesman said:

"The time between the papers being lost and their recovery was very short indeed.

"The circumstances are to be fully investigated.

**SECRET ROCKETS**

"At this stage we cannot say anything further, or discuss the individual concerned, or the grade in the ministry of that individual."

Beck also told reporters the papers dealt with "a secret rocket motor" for which a code-name was given.

It is believed the briefcase fell from the trunk of an auto.

The supply ministry is concerned with the development of new weapons, conventional and nuclear, and the placing of military contracts with civilian firms.

## Snowfall Blocks Minnesota Roads

MINNEAPOLIS (AP) — The season's first major showstorm swirled through the southeastern half of Minnesota Monday and early Tuesday, leaving a trail of blocked and icy roads, closed schools and thousands of acres of unharvested crops in jeopardy.

The heaviest snowfall was reported in the area south and east of a line from Worthington in southwestern Minnesota to Duluth in the northesst.

Three storm-connected deaths were reported.

King - sized traffic jams resulted in Minneapolis and St. Paul as cars skidded or stalled on snow and ice-covered hills and curves.

## Half Eviction Of Aged Woman

TORONTO (CP)—Police Monday ordered York County sheriff's officers to stop their attempted eviction of Miss Elizabeth Prescott, 70, of Toronto after the blind woman was carried bodily to the street.

Police said that during the attempted eviction Miss Prescott's right shoulder, broken one week ago when she stumbled over boards nailed to her home by demolition crews, was broken again.

A. B. Macdonald, a relative of Miss Prescott who has acted as intermediary for her in a four-month dispute with the city's board of education, said the eviction move was "illegal, brutal and just torture for her."

He said the school board wants to tear down her home for school expansion.

**60-YEAR RESIDENT**

Miss Prescott has lived in the home for 60 years and was to be evicted Wednesday, 48 hours after legal eviction notice was served, Mr. Macdonald said.

He said sheriff's officers Monday did not serve notice but proceeded with her eviction.

D. Hillis Osborne, board of education solicitor, said Tuesday the sheriff will evict Miss Prescott Wednesday, following a court order issued a month ago.

He said the board has unsuccessfully sought to reach an "amicable" settlement with Miss Prescott since last summer.

## Reds May Accept Kai-Shek As Director of Formosa

MUNICH, West Germany (Reuters) — Chinese Communist Premier Chou En-lai said in an interview published here Tuesday that his government might recognize Nationalist Chinese leader Chiang Kai-shek as head of Formosa.

The interview was given to Ulrich Kempski of the Sueddeutsche Zeitung.

Kempski recalled that a year ago the Chinese Communists offered Chiang a high ministerial job provided he brought his island bastion of Formosa under the authority of the Peiping government.

Asked whether Chiang might be offered another job, Chou said:

"We could be ready to recognize his position as director of Formosa.

"We hope that Formosa will attack us because we could then solve the problem of Formosa.

"It is obvious that without United States occupation of the island we should have solved the Formosa question very speedily."

The report said Chou conceded the United States is unwilling to start a war for Formosa. It wants to retain control of the island and will seek to create "two Chinas."

Chou said the United States is afraid Chiang one day will return to China. Asked whether he believes the Nationalists will come back voluntarily, Chou said "Chiang himself fears the new American solution of creating 'two Chinas.' Why? Because his officials and troops will not support it . . . that is why he has put forward the slogan 'We shall attack China.'"

Asked about the possibility of diplomatic relations with the United States, Chou said Russia waited 16 years to be recognized by the Americans.

"We have only waited for eight years. We can wait another eight years—or 16, or 20 or even 100. The day will come when the United States will have to recognize the new China."

**CHRISTMAS GIFT**

TORONTO (CP) — United Church of Canada congregations across Canada next month will be asked to giv e$500,000 as a Christmas gift for charitable projects for the needy. The gift is part of a $6,000,000 target set by the church's missionary and maintenance fund which finances projects at home and overseas.

## Next NATO Deputy Chief in Doubt

By KEN METHERAL
Canadian Press Staff Writer

LONDON (CP)—A belief exists among military observers in London and Paris that the position of deputy supreme commander of NATO forces may be abolished when Field Marshal Montgomery retires next September.

Gen. Lauris Norstad, the supreme commander, is anxious to simplify the complicated command structure at Supreme Headquarters Allied Powers in Europe. He is known to feel that the present structure separates him from the actual fighting units under his command.

In addition, the American command system now in force at SHAPE divorces the deputy commander from any real operation responsibility. In the absence of Gen. Norstad, operational control goes to the chief-of-staff, Gen. C. R. Schuyler. In recent years Montgomery's main role at SHAPE has been what The Observer, a Sunday paper, describes as "an intellectual gadfly to the NATO military leaders whose daily burdens prevent them from seeing the wood for the trees."

He has, in fact, filled a role more comparable to that of the head of a staff college for senior officers rather than the deputy commander of an operational force.

**BRITISH REPLACEMENT**

If the post of deputy supreme commander is continued, the general assumption is that it will be filled by another British officer because Britain is, next to the United States, the largest single contributor to NATO.

British names most frequently mentioned for the post are Admiral Earl Mountbatten, the first sea lord, and Field Marshal Gerald Templer, the present chief of the general staff.

Others include Gen. Sir Robert Mansergh, at present commanding United Kingdom land forces, who was an outstanding success as NATO commander - in - chief northern Europe from 1953 to 1955 and Field Marshal Sir John Harding, who recently retired as governor of Cyprus.

There is some speculation that Lt.-Gen. Guy Simonds, who was chief-of-staff of the Canadian Army until his retirement in 1955, may be asked to fill the post. Montgomery is known to have a high regard for Simonds, who is regarded as one of the outstanding military thinkers of the day.

CLASS ADS GET RESULTS!

Tariff Increases No Help to Wool Cloth

## Would Boost Consumer Prices Board Informed

OTTAWA (CP) — Tariff increases to protect the Canadian wool cloth industry will only boost consumer prices and drive more consumers to using synthetics, the tariff board was told in briefs filed Monday.

Opponents of a bid by the Canadian industry for sharply increased protection said any move to raise duties would tend to reduce the demand for wool fabrics and stimulate demand for substitute fabrics.

"Although Canadian producers might gain an increased share of the domestic market, they would not necessarily achieve higher sales," British manufacturers said in a brief.

**WESTERN OPPOSITION**

Against any move to restrain imports by increasing duties are groups ranging from Irish, British and Italian competitors of Canadian mills to Canadian farm unions, clothing manufacturers and British Columbia forest products producers.

Qualified support to Canada's woollens manufacturers was indicated by the Canadian Association of Consumers. Copies of 17 briefs filed with the board were released Monday night.

British manufacturers argued any move to raise tariffs not only would boost consumer prices, but would also seriously shake the confidence of U.K. exporters in the ability of the Canadian market.

They stressed that trade with Britain, already out of balance, would receive a further setback thus threatening the export of Canadian products.

**SHOULD INCREASE TRADE**

The Interprovincial Farm Union Council, which represents the farmers of the four western provinces, argued that the present issue before nations is to increase their total trade with each other.

The council recalled Prime Minister Diefenbaker's announcement of a desire to switch 15 per cent of Canada's purchases from the United States to the U.K. to improve the balance of payments position.

"Any measure that would reduce potential trade between the United Kingdom and Canada and adversely affect her ability to earn Canadian dollars for the purchase of Canadian agricultural, forestry and other products must not be allowed," the farm group said.

Similar arguments were advanced by the B.C. loggers', the B.C. lumber manufacturers, plywood manufacturers and the Consolidated Red Cedar Shingle Associations—all groups which depend largely on British markets for their products.

Wool goods industry spokesmen who appeared before the board said their operations are in grave danger. No country can be economically mature without a textile industry sufficiently large to meet the needs of its citizens said H. Roy Crabtree of Montreal, president of the Primary Textiles Institute, in opening argument before the board.

## Ottawa Keeps To Arms Ban

OTTAWA (CP) — External Affairs Minister Smith said Tuesday the government is continuing to ban Canadian arms shipments to the Middle East.

He was replying to Lester B. Pearson, former external affairs minister, who asked whether the government is considering removal of the prohibition on arms shipments to Israel.

Mr. Smith said the government still is conforming to a United Nations resolution that UN members refrain from shipping military supplies to the Middle East.

The government also wished to avoid any action which might jeopardize the UN Emergency Force in Egypt and its Canadian contingent.

## It Didn't Work

NOTTINGHAM, Eng. (Reuters) Mrs. John Elkington figured the best way to cure her army veteran husband of his barracks vocabulary was to swear back at She was no slouch at it but "it him in equally-strong language. didn't work," a divorce court judge said Monday.

Elkington continued his usual cussing until she walked out on him. He was granted the divorce on grounds of desertion.


BEST OF B.C.'S BUMPER CROP!

m-m-m-m delicious!

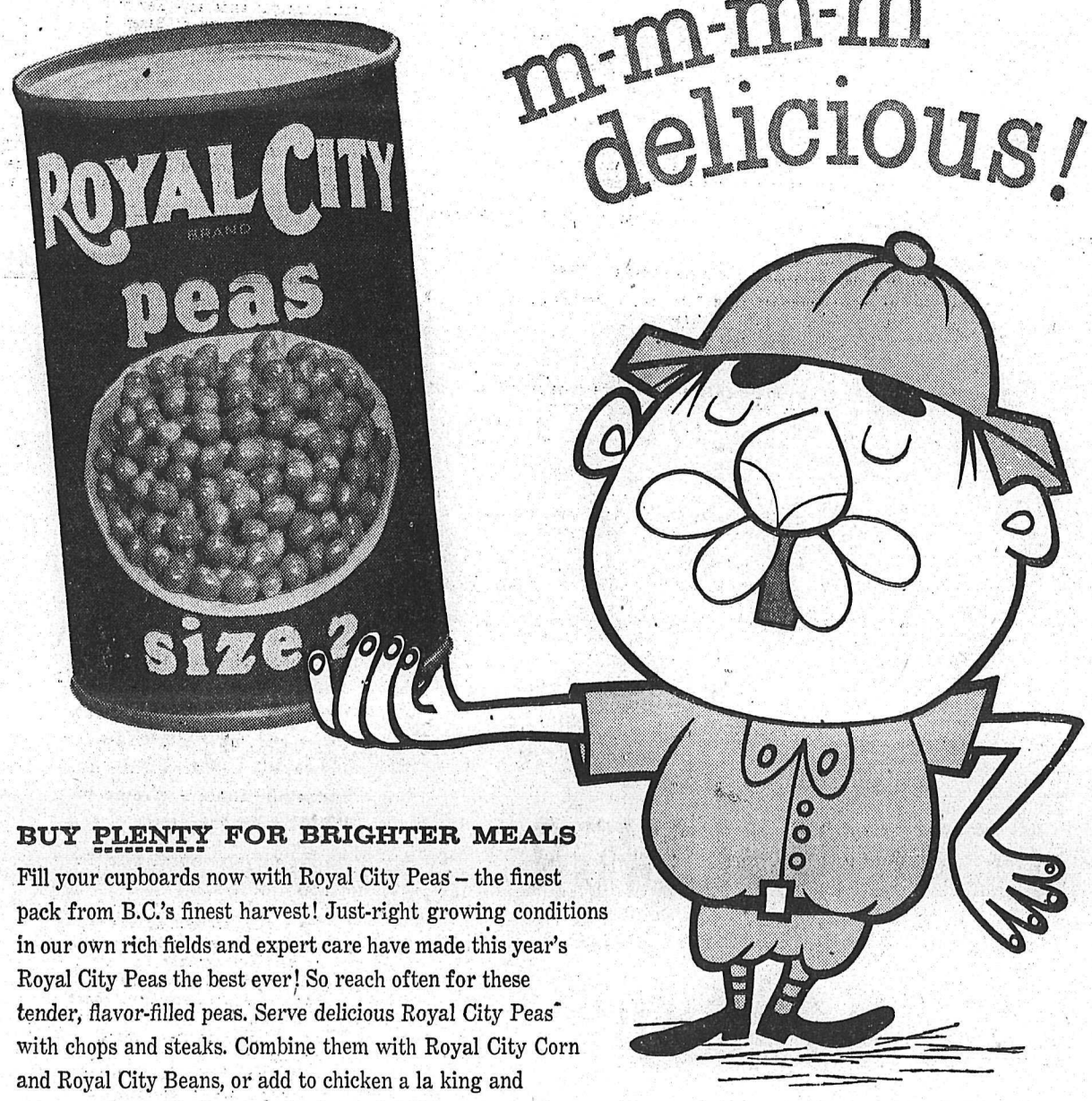


BUY PLENTY FOR BRIGHTER MEALS

Fill your cupboards now with Royal City Peas – the finest pack from B.C.'s finest harvest! Just-right growing conditions in our own rich fields and expert care have made this year's Royal City Peas the best ever! So reach often for these tender, flavor-filled peas. Serve delicious Royal City Peas with chops and steaks. Combine them with Royal City Corn and Royal City Beans, or add to chicken a la king and savoury dishes. Their natural color and delicious flavor do wonders for every meal you make! Choose the size you like best from two to five – but make sure they're Royal City Peas!

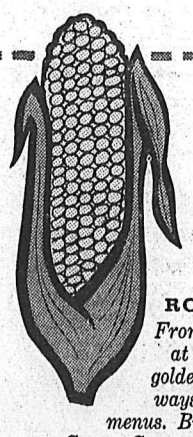

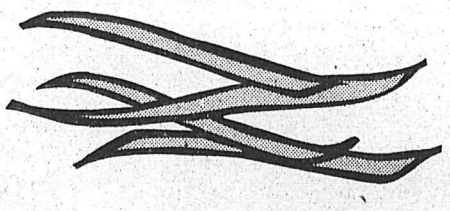

ROYAL CITY CORN
*From Royal City's cannery at Chilliwack come sweet, golden kernels prepared two ways to add variety to your menus. Buy plenty of Royal City Corn – Cream Style or Whole Kernel.*

ROYAL CITY BEANS
*B.C.'s tender, delicious beans are famous for quality and flavor. And Royal City Beans, French Cut or Regular Style, are the best of B.C.'s bumper crop. Every serving a special treat!*

ROYAL CITY
B.C.'S OWN–B.C.'S BEST

*Fill your cupboards now!*

BUY THEM 3 WAYS

It's Ayrshire Sausage Season

Match the zest of cold weather appetites with the delicious goodness of these famous Union Little Pig style sausages. Quick! Tasty! Satisfying—and Pure Pork.

YOU KNOW THEY'RE GOOD BECAUSE THEY'RE UNION

Tempting Ways to Serve
- As the first meal of the day they are a recognized favourite.
- Served in Spanish rice dishes, or in spaghetti sauce.
- Bake on top of caserole dishes, such as scalloped corn.
- Serve as main meal course with creamed parsley potatoes and buttered green vegetable.

LINK STYLE SKINLESS 1 LB. ROLL

Union Reg'd.

UNION PACKING COMPANY

Business Spotlight . .

# Urges Canada To Keep Politics Out Of Natural Gas and Oil Industry

By FORBES RHUDE
Canadian Press Business Editor

TORONTO (CP) — Finding a market is only a short-term problem for the Canadian oil industry, W. M. V. Ash, president of Shell Oil Company of Canada, said Monday.

The long-term problem, he said in an address to the Canadian Club, will be to find the oil and provide the transportation for one of the most rapidly expanding markets in the world—the Canadian market.

In 10 years from 1946 to 1956 Canadian oil consumption increased from 100,000,000 barrels yearly to 260,000,000 and it could be expected that by 1965 Canada would be consuming 500,000,000 barrels or 1,400 000 barrels daily.

MEET DEMAND

By that time, too, it could be expected that exports and imports would about balance at 400,000 barrels, leaving the total required from Canadian sources at 1,400,000 barrels, compared with a current 750,000.

To meet this demand the Canadian oil industry would have to find 7,500,000,000 barrels during the next eight years, compared with discovery of about half that amount in the last 10 years.

Estimates indicated that Canada so far had discovered only 10 per cent of her ultimate oil. To find the amount required, however, would require new capital investments in the next 10 years of at least $8,000,000,000 in all departments of the oil business.

In a program of that size, said Mr. Ash, Canada cannot go it alone, and it is a mistake to look askance, at foreign capital. He added:

"Rather than the source of our capital, what we should be worrying about as Canadians is the management of our enterprises, our shortage of professional personnel, how to help our schools and universities to meet it, and how to stop the drain of professional men out of Canada."

INDUSTRY WOULD GAIN

Industry would gain from a solution of these personnel problems and must take a lead in solving them.

In regard to natural gas, today's reserves of 24,000,000,000,000 cubic feet could be expected to rise ultimately to 10 times that amount.

"If," said Mr. Ash, "one sets against even half that figure the expansions requirements of the Trans-Canada and West Coast Transmission pipelines, plus the Alberta and Southern Company's scheme to pipe gas to San Francisco, plus local transmission lines such as Canada - Montana, Saskatchewan Power, as well as Alberta's own requirements, they all add up to about 1,000,000,000,000 cubic feet of Canadian gas sales per year by 1965.

"You can see, therefore, not only that there is ample for Canada's maximum needs with a substantial margin left over for export, but that it is vital to our industry to obtain a market in the United States.

"Unfortunately, gas is politically big. I would urge Canadians to think of gas projects, when they come up in future, in terms of economics, not politics."

WORLD COMMODITY

Canadians should be conscious that their oil is a world commodity.

"Yet," he added, "when we complain that we have a surplus in Alberta, we forget that such a temporary surplus may be part of a temporary world surplus.

"Texas, for instance last month was on a producing allowance 12 days out of 31. Both the Middle East and South America could open up their wells by very substantial margins.

"A really cold winter would probably surprise you in its effect on this surplus situation. A crisis abroad, for instance in the Middle East, would have a profound effect."

Regarding suggestions that Western Canadian oil be piped to Montreal, Mr. Ash said this would not be simply a matter of extending the present Interprovincial pipeline from the Toronto area to Montreal but would be one of building practically a complete new pipeline from the West, since the existing line to the Toronto area could not be expanded to accommodate a Montreal movement.

DISADVANTAGE

The real point, however, was that suggestions of piping oil to Montreal was "another case of politics at the expense of economics."

Western oil at Montreal suffered a substantial disadvantage in value compared with ocean-borne crude which could be reduced only by one or more of three uneconomic and discriminatory practices.

The pipeline rate to Toronto could be manipulated upward in order to get a low rate to Montreal, a discrimination against the consumer at Toronto and similar points; a customs tariff could be put on foreign oil at Montreal, a discrimination against the consumer in Quebec and the Maritimes; or the price could be cut at the well-head, a discrimination against the Western producer, the royalty owner, provincial governments, and the investor.

# China Removes Liu Po-Cheng

HONG KONG (AP) — Marshal Liu Po-Cheng, Red China's "one-eyed dragon" and foremost military strategist, has been replaced as superintendent of training for the Chinese armed forces.

This was disclosed in a brief announcement in the official Peiping People's Daily reaching Hong Kong Tuesday.

The announcement said only that Chairman Mao Tse-tung has appointed Gen. Hsiao Ke training superintendent. It gave no indication of Liu's future nor any reason for the change.

Liu planned many major operations in the civil war against Chiang Kai-shek's forces. He had lost an eye while fighting with Guerrillas against the Japanese.

# Dr. Fisher Admits Coronation Error

LONDON (Reuters) — The Archbishon of Canterbury, Dr. Geoffrey Fisher admitted Tuesday both he and Queen Elizabeth made a mistake during the coronation service in Westminster Abbey in June, 1953.

He was asked at a Commonwealth Correspondents' Association lunch if this would be an appropriate time to comment on previous reports of the errors.

"I will whet your curiosity," he said. "It is true that after the coronation, before we left the abbey, Her Majesty said to me, 'Archbishop, you made one mistake.'

"I said to Her Majesty, 'You made one too.' We each owned up. We each knew what the other's mistake had been, but not even wild horses would drag from me what they were.

"Nobody but the Queen and myself knows what they were. It did not go further than putting a foot wrong at a certain moment."

# Series 12 Bonds Set New Record

OTTAWA (CP)—Sales of series 12 Canada savings bonds so far have set a record $941,000,000 in purchases it was announced Tuesday. The previous record was $900,000,000, set by series 8 in 1953.

Series 12 sales are continuing and it is expected that they will cross the $1,000,000,000 mark. Sales on the payroll-savings plan total $207,000,000, with an average purchase of $311 from 664,000 buyers.

# Says CBC Shows National Life

SAINT JOHN, N.B. (CP)—D. Hugh Gillis of Toronto said here Tuesday the CBC "reflects fairly well the diverse forces at work in our society" in its attempts "to mirror the national life in all its aspects."

Mr. Gillis, program organizer of the Toronto CBC's department of talks and public affairs, told the English - speaking Roman Catholic social life conference here "some people consider the CBC only a monolithic force "stuffing culture and communistic ideas down our throats."

While trying to reflect a picture of Canada's pluralistic society, the broadcasting network encounters a problem of trying to achieve mass circulation.

"A single program may not be all things to all men," he said, "but programming as a whole . . . should provide something for everybody."

Both the producer and radio listener or televiewer should be aware of the pluralist character of our society and make their judgment with a view to the wider interest and the common good.

WINS FOURTH TERM

CAPREOL, Ont. (CP)—Harold Prescott, mayor of this town 28 miles north of Sudbury, was returned to office for a fourth term, by acclamation Monday night.

# Lawyer Duncan's Career Colorful

TORONTO (CP) — Lawyer Lewis Duncan, 72, Monday added another item to a colorful career.

The former Toronto controller and mayoralty candidate brought a motion, without stated reason, for the withdrawal of Mr. Justice Charles Locke from a will case before the Supreme Court of Canada in Ottawa. Mr. Justice Locke withdrew from the bench.

During the First World War Mr. Duncan fought in the battles of Somme, Vimy Ridge, Paschendale and Amiens. Before rank of major, he was appointed administrator of Bonn in the army of occupation.

Mr. Duncan was chairman of a fair price commission on milk in 1920 and a member of a royal commission examining farm frauds in British Columbia in 1924.

Then he was retained by the Ontario hydro commission for an investigation that lasted nearly two years and put his name in the headlines.

KICKED OUT OF PARTY

Premier Hepburn publicly repudiated Mr. Duncan for submitting fees in excess of $17,000. Mr. Duncan was read out of the Liberal party on a charge he had submitted "an extortionate account for legal services."

In his two unsuccessful campaigns for mayor, Mr. Duncan accused Toronto newspapers of ganging up on him. But it was not until 1941, when he headed the poll of controllers and was made vice-chairman of the board, that he became most vocal.

He referred to a fire chief as a useless member of the department, charged that ex-criminals were being promoted over ex-servicemen at city hall, in 1942 said city hall was being run by a family compact and charged mission with blocking its books the Toronto Transportation Com- to city inspection.

Since 1946 Mr. Duncan's voice has been silent in city politics. At that time he said he would concentrate on the affairs of the World Government Association, of which he was president.

# Jakarta Sifts Ugly Rumors

JAKARTA, Indonesia (AP)—A spokesman Tuesday said the Indonesian government is studying documents purporting to link the United States Embassy in Jakarta with a plot to overthrow President Sukarno's regime.

The official, foreign ministry Secretary General Suwito Kusumowidagodo, did not say from whom the documents were obtained or if they were believed genuine.

However, Indonesian newspapers for several days have been playing up a Communist Chinese report that vandals who raided the U.S. Embassy on Formosa obtained photostats of messages showing the Jakarta embassy was involved in a plot against Sukarno.

Buy and Sell With Classified!

# MARKET TRENDS

NEW YORK (AP)—Rail shares sank to another low for 1957 and the stock market as a whole took sizable losses in moderate trading.

In the closing minutes, however, a rallying tendency got under way on a report that the federal reserve board may take further steps towards easing credit.

Six rails were among the 15 most active stocks and all were on the downside.

The Associated Press average of 60 stocks declined $1.40 to $153.20 with the industrials down $1.30, the rails down $3.20 and utilities unchanged.

Volume totalled 2,240,000 shares compared with 2,110,000 Monday.

Distillers - Seagrams, up ⅜ on 500 shares, was a bright spot in Canadian issues on the New York exchange. Hudson Bay Mining lost 1; International Nickel dropped ½ and McIntyre Porcupine was down 3. Aluminium Ltd. was off 1⅛ at 29⅝.

TORONTO (CP) — The stock market recorded its sixth decline in eight sessions Tuesday as prices moved down in moderately light trading.

The industrial index lost 1½ points and western oils had a two-point loss on their index. Base metals were off 1¾ points while golds managed a small gain.

The final volume of 1,806,000 shares was the heaviest in seven sessions. Monday's sales totalled 1,601,000. The number of issues traded—less than 600 — was the smallest in several days and one of the smallest of the year.

Industrial price changes were narrow. Trans Mountain Pipe Line lost 1½ points at 63 and Trans Prairie Pipeline gained a point at 18. Other changes were fractional. Losses held an edge over gains in most groupings.

Uraniums were lower for the second straight session but losses Tuesday were not as great as the ones Monday. Algom was off 1⅛ points at 14 after a fractional gain the previous session. Hudson Bay led senior base metals with a point decline to 46. Other seniors lost fractions.

Campbell Chibougamau was down 30 cents to $4.95 among coppers but most other price changs among cheaper mines were held to 15 cents.

Western oils moved down in a solid line but, as in the mine and industrial lists, changes were small.

MONTREAL (CP) — The Montreal and Canadian stock markets moved downward again Tuesday in moderate trading. Losses ranged to more than a point.

Base Metals again set the pace. International Nickel dropped 1½ to 71, Aluminium up 1⅛ to 27⅜ and Hudson Bay one point to 46. In the refineries, Imperial Oill fell ¾ to 39¼ and Trans-Mountain 1½ to 63.

In the construction group, Dominion Bridge slipped a point to 21 and Gypsum Lime ½ to 26. Newsprints were down fractionally. Losses of ½ were shown by Great Lakes at 28½, Howard Smith at 26 and Price Brothers at 41½.

In the producing metal mines on the Canadian Stock Exchange Consolidated Denison lost ½ at 11¼ and Steep Rock lost 60 cents at 9.15. In the Western oils, Home Oil A slipped to 14½ and Central Del Rio lost 25 cents at 6.59. Penny issues were irregularly lower.

Industrial volume was 41,000 shares; mines and oils 326,000.

# East German Flees From Reds

BRUNSWICK, Germany (AP)—A 21-year-old East German customs official fled over the interzonal border near here Tuesday and handed his sub-machine-gun plus 40 rounds of ammunition to West German police.

Police said he asked for political asylum. They said he fled because he feared arrest after accepting a cigaret from a West German official, an action prohibited under Communist duty regulations.

# DIAMOND BROOCH FOR MARGARET

LONDON (AP) — Princess Margaret Tuesday was presented a £15,000 diamond brooch as a gift from Dr. J. T. Williamson, Canadian owner of a diamond mine in Tanganyika which she visited last year.

The brooch was given to her by Colonel-Secretary Alan Lennox - Boyd. He brought it with him when he returned from an East Africa visit last Saturday. Williamson himself is unwell and cannot travel. He is a native of Montford, Que.

# Ishkov Promoted Not Demoted

OTTAWA (CP) — One-time Soviet fisheries minister A. A. Ishkov apparently hasn't fallen as low in party favor as former Canadian fisheries minister James Sinclair thought.

Mr. Sinclair said in the Commons Nov. 13 he thought Mr. Ishkov, who visited Canada two years ago, was running a fishing plant at Murmansk on the Soviet Arctic coast.

Mr. Sinclair said he prefers the Canadian system of losing his job at the polls "because I am still here and not running a fish plant at Aklavik."

The Soviet News Bulletin, published by the Russian Embassy here, said Tuesday Ishkov is "chief of the department of fisheries of gosplan, USSR." He was currently heading a delegation in Oslo, Norway.

The ministry of fisheries and others have been abolished, said an embassy official, but Ishkov holds the same rank as before as chief of state planning.

An official explained that gosplan means state planning.

"It's not a ministry, but higher," he said.

He said it was a main planning body concerned with planning in all Soviet states.

REBELS KILL SIX

PARIS (AP)—Algerian Nationalist gunmen shot up a tiny suburban workers hotel early today killing six Moslems and wounding two more.

# Your Individual HOROSCOPE

By Frances Drake

Look in the section in which your birthday comes, and find what your outlook is, according to the stars,

For Thursday, November 21, 1957

MARCH 21 to APRIL 20 (Aries) —You may have to initiate new, improved methods, devices or tactics to make this day a productive one. Don't hesitate to do what you must, but be gracious to all.

APRIL 21 to MAY 21 (Taurus) — Rushing about and tiring yourself needlessly is a likely temptation now. Keep steadily, but not feverishly, active. Poise, emotional control and logic needed.

MAY 22 to JUNE 21 (Gemini) — Your Mercury's position is very auspicious. You will probably feel highly stimulated, so be sensible and allocate time and efforts thoughtfully, doing first things first.

JUNE 22 to JULY 23 (Cancer) — A pleasant mood and a productive tempo urged now. Much good can be achieved; new and unusual activities can be undertaken. Fresh starts in business, manufacturing encouraged.

JULY 24 to AUGUST 23 (Leo) — You should find plenty of opportunities during this generous period. Take advantage of them. Your general know-how and specific talents are needed. As you earn, spend wisely; save, too.

AUGUST 24 to SEPTEMBER 23 (Virgo) — In correspondence, speeches, contracts, agreements, be circumspect, watchful for flaws. Make changes and decisions cautiously.

SEPTEMBER 24 to OCTOBER 23 (Libra) — There is more than one way in which to approach problems, so look for the best, THEN begin. Seek all the facts and listen to good advice.

OCTOBER 24 to NOVEMBER 22 (Scorpio) — Be governed by your wisdom, and put aside anything that stands in the way of progress. Do not look too long, and thus lose out on good chances. Avail yourself of all good opportunities.

NOVEMBER 23 to DECEMBER 21 (Sagittarius) — Believe in what you have to do. Give ably of your energy, as is usual with you people, but don't overtax yourself.

DECEMBER 22 to JANUARY 20 (Capricorn) — Your special planet Saturn is in auspicious position. Resourcefulness, clever management, new ideas and promoting worthwhile endeavors all encouraged.

JANUARY 21 to FEBRUARY 19 (Aquarius) — No really unfriendly aspects, but some matters may require unusual patience and astute judgment. Be careful to avoid needless errors.

FEBRUARY 20 to MARCH 20 (Pisces) — Don't waste time on useless activities, frivolous nonsensical notions. Today will have to be built by YOU — with cheer and good will.

YOU BORN TODAY are a Scorpio - Sagittarius - Cuspal, having been born during the change of these Signs. You are very active, both mentally and physically; can lead, or follow ably. You are daring, enterprising, willing to work hard and long. You are astute; have great foresight and discernment so let them guide you. Overexertion is a likely fault. You are frank, just; dislike gossip. You do not divulge confidences and expect others to do likewise. Shun speculation. Birthdate: Desire Mercier, Bel., Cardinal; F.M.A. Voltaire, Fr. dramatist.

King Features

# IMMORTALITY SERVICE TOPIC

The scientific basis of immortality was brought out at Christian Science services Sunday.

Scriptural selections read from the Lesson-Serman entitled "Mortals and Immortals" included the following (Proverbs 12:28): "In the way of righteousness is life; and in the pathway thereof there is no death."

From "Science and Health with Key to the scriptures" by Mary Baker Eddy the following was used: "The offspring of God start not from matter or ephemeral dust. They are in and of Spirit, Divine Mind, and so forever continue."

The Golden Text was from II Corinthians (5:17): "If any man be in Christ, he is a new creature; old things are passed away; behold all things are become new."


# A Warning about Foreign Attachments to Telephones

**Telephone subscribers are reminded that the use of telephone attachments unauthorized by the Telephone Company is contrary to regulations governing telephone service. This is pointed out because from time to time certain devices of this kind appear on the market and are offered for sale or for rent to telephone users.**

**The regulation applying to "non-approved devices" follows:**

*The subscribers shall not use or permit to be used any electrical or mechanical apparatus or device in connection with the equipment or facilities furnished by the Company without the written consent of the Company, or permit the attachment of advertising devices thereto. If any apparatus or devices of any kind other than those furnished or approved by the Company are attached to or connected with any part of the Company's property, the Company may remove such apparatus or devices or terminate the service.*

**This regulation is, of course, in the interests of good telephone service and, therefore, for the protection of telephone subscribers generally. Some attachments to telephones can impair service. And interference with service on one telephone does not stop with that instrument. Others are bound to be affected.**

**That's why telephone regulations prohibit telephone attachments without the written consent of the Telephone Company.**

*BRITISH COLUMBIA TELEPHONE COMPANY*

for

# FRESHEST FLAVOR

every day...choose

# KRAFT'S PARKAY

FRESHEST . . . because Parkay is made fresh daily right here in B.C. from fresh, pure vegetable oils.

FRESHEST . . . because Parkay is wrapped in heavy aluminum foil that locks in appetizing just-made flavor.

FRESHEST . . . because Parkay is B.C.'s fastest selling margarine—it doesn't get stale at your grocer's.

**MADE IN B.C. FROM FRESH, PURE, VEGETABLE OILS—SPREADS SMOOTHLY EVEN WHEN ICE COLD!**

# SPORTS

## Henri Richard Takes NHL Scoring Margin

MONTREAL (CP) — Henri (Pocket Rocket) Richard of the Canadiens has taken a one-point lead over his sidelined brother Maurice in the National Hockey League individual scoring competition.

Henri has 24 points compared with 23 for the Rocket, expected to be out of play at least a month with a cut right Achilles tendon.

League statistics released Tuesday showed Canadiens continued to hold down the top four spots with Jean Beliveau and Dickie Moore in a third-place tie behind the Richards, each with 19 points.

Boston's Bronco Horvath is in a fifth-spot tie with Andy Bathgate of New York, one point behind Beliveau and Moore.

**TOP MARKSMAN**

Henri Richard is still the leading goal-getter with 12, one more than his brother. The Richards, Moore and Bathgate head the assists department with 12.

New York Rangers, by gaining a tie with Chicago and taking two weekend games from Montreal, jumped into first place with 23 points, one more than Canadiens who have two games in hand.

Bruins, fourth this time last week, now are tied for third position with Chicago, which garnered three of a possible eight points. In three games Boston took five points. Both have 17 points.

Troubled Detroit Red Wings captured one of two starts and are sole possessors of fifth place. They have 12 points, one up on last-place Toronto who tied one of three starts.

| | G | A | Pts | PiM |
|---|---|---|---|---|
| H. Richard, Mtl | 12 | 12 | 24 | 11 |
| M. Richard, Mtl | 11 | 12 | 23 | 2 |
| Beliveau, Mtl | 8 | 11 | 19 | 14 |
| Moore, Mtl | 7 | 12 | 19 | 14 |
| Horvath, Boston | 10 | 8 | 18 | 12 |
| Bathgate, NYk | 6 | 12 | 18 | 9 |
| Mackell, Boston | 6 | 11 | 17 | 12 |
| Henry, NYk | 10 | 6 | 16 | 2 |
| Stasiuk, Boston | 6 | 9 | 15 | 8 |
| Howe, Detroit | 5 | 10 | 15 | 6 |

### REDLEGS CUT KENNEDY

CINCINNATI (AP) — Bill Kennedy, veteran southpaw pitcher, was sold outright to Seattle of the Pacific Coast League by Cincinnati Redlegs Tuesday.

Kennedy was brought up from Seattle late last season. He appeared in eight games, losing two and failing to win any.

Buy and Sell With Classified!


## LIFE NOT WORTH LIVING?

**Then wake up the liver!**

You know that sour, sunk, constipated feeling? It may be caused by the liver. If your liver doesn't pour out up to two pints of bile a day your food may not digest properly, gas bloats up your stomach and you feel that life's just not worth living. That's when the liver needs mild gentle Carter's Little Liver Pills. These famous vegetable pills help stimulate the flow of liver bile. Soon your digestion starts functioning properly and you feel that happy days are here again! Don't *ever* stay sunk. *Always* keep Carter's Little Liver Pills on hand.


## Esks Backed Against Wall As Bombers Need Only 1

By JIM PEACOCK
*Canadian Press Staff Writer*

EDMONTON (CP) — Some Edmonton football fans, grasping for straws to give them more hope that their ever-lovin' Eskimos will turn the tables on Winnipeg Blue Bombers tonight, have recalled an old jinx or two that seemed to work in the past.

Head coach Frank Ivy and assistant Ray Prochaska of Eskimos, meanwhile, said they place no stock in such things and they concentrated on whipping the club into the best possible shape for the backs-to-the-wall encounter.

Bombers turned an upset 19 - 7 victory over Eskimos in the first game of the best-of-three final in Winnipeg Saturday night and Eskimos must win tonight to stay alive in their chase for an unprecedented fourth - straight Grey Cup championship.

If a third game is necessary, it will go Saturday.

"It's wishful thinking," said Prochaska, referring to the various superstitions. "Doesn't mean a thing."

Nonetheless, there were those who looked back over the years to 1950, when the league first began playing a best-of-three final, and took heart at the thought of perhaps the longest so-called jinx in the conference holding true again.

After all, it was Edmonton that finally broke through the jinx—and then only for one year, that in 1955. In the preceding years, the team winning the first game of the WIFU final always lost the next two and the same thing happened last year when Esks dropped the series opener to Saskatchewan Roughriders.

Eskimos snapped another jinx in 1954, ending a five - year run during which the team finishing in first place in the standings always lost the final—and gracious, the Bombers couldn't revive that one . . . could they?

Ivy laughed when some of these were suggested. "Yeah," he said, "and until 1954, the coach from the West who went to the Grey Cup was always fired."

## New Infield May Surprise Cleveland Fans, Says Lane

HAVANA (AP)—A streamlined baseball team with a new infield may be presented to Cleveland fans in December, general manager Frank Lane of the Indians said Tuesday.

Lane, conferring here with field manager Bobby Bragan of the Indians, said he hoped to announce by then a player lineup which might lead to an American League pennant.

Although Lane declined to say what decisions he and Bragan might have reached, the new Cleveland general manager and Bragan both will attend the week-long meetings of the major and minor leagues at Colorado Springs, Colo., starting Dec. 2. Any trades likely would be announced there.

"I am willing to give a little more than beyond reason in making trades if we get the key players that we want," Lane said. "The prime needs in rebuilding Cleveland are a shortstop and second baseman."

Chico Carrasquel played short, and Bobby Avila second last season, but Lane indicated they could be traded if it would aim the team.

He mentioned Kansas City Athletics, Chicago White Sox, and New York Yankees as clubs where trades might be worked out but gave no names.

"I have never yet made a deal with the Yankees, but it always is possible," Lane said with a smile.

### OFFICIALS TUTOR WHITBY DUNLOPS

TORONTO (CP)—Referees joined Whitby's Allan Cup hockey team Monday night in a practice session for a game against Moscow all-stars in Maple Leaf Gardens Friday night.

Hugh McLean of Hamilton and Jim Boddy of Owen Sound, two of the Ontario Hockey Association's top referees who have been assigned to officiate during the Russian tour, were on hand for the 90-minute scrimmage to outline international rules which will apply during the seven-game Russian tour.

### Hamilton Chief Threatens Fans

HAMILTON (CP)—Police Chief Leonard Lawrence Tuesday scored the use of liquor at Hamilton Big Four football games and promised that commencing this coming Saturday police coverage would be increased.

Chief Lawrence said that at the last home game on Nov. 9, there were many unruly fans, a number of them drinking. Following the game three persons were charged with intoxicated driving.

He also said that any fan interfering or entering the field of play or interfering with players or officials will be arrested.

## McNAB LEADS WHL SCORERS

SEATTLE (AP) — Max McNab continues to hold top spot in the individual scoring records of the Western Hockey League and is again only one point ahead of his New Westminster teammate, Gordon Fashoway. The statistics do not include Tuesday's games.

McNab has scored seven goals and 17 assists for a total of 24 points. Fashoway has 13 goals — tops in the league — and 10 assists for 23 points.

Fred Hucal of Calgary is third with 20 points, followed by Ollie Dorohoy and Arnie Schmautz, both of New Westminster, with 19 points each.

Three players are tied with 18 points and three with 16.

McNab's 17 assists are the most assists by any player. Garry Edmundson of New Westminster still leads in penalties, with a total of 35 minutes.

Marcel Pelletier of Vancouver, who substituted for Seattle's Hank Bassen in Sunday night's game at Seattle, is the leading goalkeeper with an average of 1.93 per game. He also has the most shutouts — three — and leads in percentage of shots saved, .920 per thousand. His 311 saves are far below the top figure of 542 held by Bev Bentley of New Westminster.

The top 10 and ties in individual scoring:

| | G | A | TP |
|---|---|---|---|
| McNab, NW | 7 | 17 | 24 |
| Fashoway, NW | 13 | 10 | 23 |
| F. Hucal, Cal. | 10 | 10 | 20 |
| O. Dorohoy, NW | 3 | 16 | 19 |
| Schmautz, NW | 7 | 12 | 19 |
| Lunde, Edm | 8 | 10 | 18 |
| Prystai, Edm | 10 | 8 | 18 |
| Witiuk, Cal | 7 | 11 | 18 |
| Filion, Sea | 7 | 9 | 16 |
| Kilburn, Vic | 4 | 12 | 16 |
| Couture, Sask. | 10 | 6 | 16 |

### Strikes 'n' Spares

Bruce Malcolm of Hume Hotel, trundling in the Mixed Commercial League at Nelson Bowladrome, ripped off a torrid 943 triple last week, 101 pins better than his closest rival, Mike Vecchio of Wood Vallance.

Bowling in the Men's Commercial League, Vecchio posted a 362 single to highlight an 842 triple. Malcolm's "big" game was 363.

Tops among the women was Lena Koehle with a 750 triple. With Lena Koehle and Bruce Malcolm leading the way, Hume Hotel registered a tremendous 3485 team aggregate. Fanny Parker's 283 single was also best among the female bowlers.

Men's Commercial League: high single—Mike Vecchio, Wood Vallance, 362; high aggregate—Mike Vecchio, Wood Vallance, 842; team high single—Wood Vallance, 1170; team high aggregate—Wood Vallance, 3161.

Senior Women's League: high single—Fanny Parker, Rose's, 283; high aggregate — Dot Waterer, Dot's, 727; team high single — Fern's, 976; team high aggregate —Dot's, 2759.

10-Pin League: high single—Pete Reibin, Newsies, 188; high aggregate—Walt Dubyna, Lucky Strikes, 520; team high single — Lucky Strikes, 785; team high aggregate —Lucky Strikes, 2311.

Variety Club: high single—Eileen Kennedy, Hot Shots, 238; high aggregate—Marg Giles, Five Aces, 586; team high single—Jokers, 889; team high aggregate—Jokers, 2374.

Junior Women's League: high single—Lil Anderson, Mix-Ups, 273; high aggregate—Lil Anderson, Mix-Ups, 730; team high single—Dynamos, 883; team high aggregate — Dynamos, 2522.

Mixed Commercial League: women's high single—Lena Koehle, Hume Hotel, 279; women's high aggregate — Lena Koehle, Hume Hotel, 750; men's high single — Bruce Malcolm, Hume Hotel, 363; men's high aggregate—Bruce Malcolm, Hume Hotel, 943; team high single—Queen's Hotel, 1303; team high aggregate—Hume Hotel, 3485.

Friday Mixed League: women's high single—Lorraine Lauder, Friday Five, 235; women's high aggregate—Rose Matheson, Hot Shots 612; men's high single—Pete Fahlman, Hot Shots, 253; men's high aggregate — Laurie Kubin, Hot Shots, 253; men's high aggregate — Laurie Kubin, Hot Shots, 607, team high single—Raindrops, 989; team high aggregate—Hot Shots, 2447.

### Kamloops Hungry For Defenceman

KAMLOOPS (CP) — Kenny MacKenzie, manager of Kamloops Chiefs in the Okanagan Senior Hockey League, says he'll swim the Thompson River if someone gives him a defenceman.

"And I'm not a good swimmer," he added.

MacKenzie lost Gerry Kernaghan Friday night when the burly defenceman suffered a shoulder separation in a collision with Vernon's Ted Lebodia. Kernaghan is expected to be out of action for at least two weeks.

**LOLA MISSES**

TOKYO (AP)—Typhoon Lola, carrying winds of 126 miles an hour, apparently bypassed Iwo Jima, U.S. air force weathermen said Tuesday.

No. 5 in a Series . . .

## Know Your Maple Leafs

JIM PILLA

In any reckoning of the player in the Western International Hockey League most likely to succeed as "Public Enemy No. 1" in opposition rinks, a considerable number of votes must be directed at Jim Pilla, Nelson Maple Leaf left-winger.

Noted throughout the league for his affinity for winding up in difficulty, Pilla has more than that to recommend him. He is loaded with ability, has a good shot, is perhaps the fastest skater on the club and is one of the roughest forwards in the league, as you may have gathered.

At present, due to a pair of game misconducts and a match penalty, not to mention a pair of measly 10-minute misconducts, Pilla leads the league in penalties, with 62 minutes. For the last two Nelson contests before last night's affair in Rossland, he also leads the club in production by a left-winger.

In Nelson's turnabout after a 7-2 defeat in Trail, Jim scored twice to lead Leafs to a 5-3 victory in Scotty Cameron's coaching inaugural at Civic Arena Saturday. They were his second and third goals of the season, with his first having come in Trail two nights previous.

A 5' 9" 168-pounder who played his four years of junior with Prince Albert Mintos of the Saskatchewan Junior Hockey League, Jim reported to Nelson last season after the training camp had moved well into its final stages. Before the season ended and despite an infected eyebrow that sidelined for the playoffs and two games of the regular season, Pilla picked up 18 goals and 16 assists for 34 points in his rookie campaign.

In that season as in this one, Jim was the scourge of opposition players. He occasionally carries the stick higher than is absolutely necessary, and is always ready to do battle, backing down not even from the biggest of rivals.

Jim is the only one of the boys in his family who played senior hockey, although he thinks his brother could play in this league if he made the effort.

Two years ago, in his last year of Junior, Jim was called up for a three-game tryout in the Western Hockey League, and played well, according to reports, although held scoreless. His off-season job at a resort centre in Saskatchewan in past years prevented him from attending more professional camps.

Last summer, Jim worked on the pipeline to stay in condition for hockey, which remains his first love. His ambition, in common with most prospects, is to play professional hockey, and several knowledgeable hockey men — including Pat Egan — have indicated he could fulfill his wishes.

Pilla boards with Wendy Keller, a team-mate at Prince Albert, and is on extremely friendly terms with team-mate Dave Stewart, a SJHL rival. Pilla was born in Humboldt, Sask., where Stewart played his junior hockey.

## A-B.C.-M LEAGUE SCHEDULE

Following is the Alberta-British Columbia-Montana Hockey League schedule, with six teams taking part:

Nov. 23 — Cranbrook at Great Falls.
Nov. 24 — Cranbrook at Great Falls.
Nov. 27 — Fernie at Cranbrook.
Nov. 30 — Medicine Hat at Great Falls.
Dec. 1 — Medicine Hat at Great Falls.
Dec. 4 — Michel at Cranbrook.
Dec. 7 — Fernie at Medicine Hat; Coleman at Cranbrook.
Dec. 8 — Fernie at Medicine Hat.
Dec. 11 — Cranbrook at Fernie.
Dec. 14—Great Falls at Medicine Hat; Fernie at Coleman.
Dec. 15 — Great Falls at Medicine Hat; Cranbrook at Michel.
Dec. 18—Cranbrook at Coleman.
Dec. 21 — Coleman at Great Falls; Michel at Fernie.
Dec. 22 — Coleman at Great Falls.
Dec. 28 — Great Falls at Cranbrook; Michel at Medicine Hat.
Dec. 29 — Great Falls at Fernie; Michel at Medicine Hat.
Dec. 29 — Great Falls at Fernie; Michel at Medicine Hat.
Jan. 4 — Medicine Hat at Coleman.
Jan. 5 — Medicine Hat at Michel.
Jan. 8 — Fernie at Michel.
Jan. 11 — Michel at Great Falls; Medicine Hat at Cranbrook.
Jan. 12 — Michel at Great Falls; Medicine Hat at Fernie.
Jan. 15 — Coleman at Michel.
Jan. 18 — Medicine Hat at Michel; Coleman at Cranbrook.
Jan. 19 — Medicine Hat at Coleman.
Jan. 22 — Coleman at Fernie; Cranbrook at Michel.
Jan. 25 — Great Falls at Cranbrook; Fernie at Michel; Coleman at Medicine Hat.
Jan. 26 — Great Falls at Fernie; Coleman at Medicine Hat.
Jan. 29 — Cranbrook at Fernie.
Feb. 5 — Cranbrook at Coleman.
Feb. 8 — Great Falls at Coleman.
Feb. 9 — Great Falls at Michel; Fernie at Coleman.
Feb. 12 — Michel at Cranbrook; Coleman at Fernie.
Feb. 15 — Fernie at Great Falls; Cranbrook at Medicine Hat; Michel at Coleman.
Feb. 16 — Fernie at Great Falls; Cranbrook at Medicine Hat; Coleman at Michel.
Feb. 19 — Michel at Coleman.
Feb. 22 — Great Falls at Michel; Medicine Hat at Cranbrook.
Feb. 23 — Great Falls at Coleman; Medicine Hat at Fernie.
Feb. 26 — Fernie at Cranbrook.

## Cricket Star Plans Surgery To Fix Knee

LONDON (CP) — The cricket future of Tony Lock, England's outstanding bowler and flashiest fielder, is threatened by "Compton knee."

Like his old test match team-mate, Denis Compton, Lock has been plagued for years by cartilage trouble. He announced on Monday that he will undergo surgery shortly for the removal of bone chips from his right knee.

The ailment has not yet reached the proportions that forced Compton into retirement last fall after he had struggled on for years despite the removal of his kneecap. But Lock's trouble is considered serious enough to make him a doubtful starter in England's 1958-59 Australian tour.

Although Lock has topped the county bowling averages for the last two seasons and ranks as the finest close-fielder in the game, he has been handicapped by the injury and was forced to stand down from two of last summer's test matches against the West Indies.

The 28-year-old lefthander suffered his original injury while serving in the army, when military surgeons removed two cartilages from his knee.

### Fights

By The Associated Press

New York—Danny Russo, 148, Brooklyn, outpointed Pete Schmidt, 143¾, New York, 10.

Sydney, Australia — Milo Savage, 161¾, Salt Lake City stopped Clarrie Grogan, 160, Australia, 9.


Dramatic demonstration at Quebec Winter Carnival . . .

## New winter tire climbs ski hill,

**takes hold where driving seems impossible!**

**Salaberry Hill** as a skier sees it from the top. This hill is so steep it is blocked off all winter. During the Carnival it is used as a slalom speed run.

**New Suburbanite winter tires boosted this car UP Salaberry Hill.** Goodyear's New Custom Suburbanites had to take hold *from a standing start* with the car already nosing up the incline. The snow was doubly slick from the constant polishing of skis.

Even on the slick ski run, the New Custom Suburbanite tread—delivered *immediate*, straight-ahead driving power.

This amazing New Suburbanite Tread boosted the car up and over the ski hill without skids, spinning or fish-tailing. This type of traction is why Quebec taxi drivers rely on Suburbanites when winter comes.

New advances in traction engineering, improving on the original Suburbanite design (for years Canada's most popular snow tire) make the New Custom Suburbanite the finest winter tire ever.

HERE'S THE NEW TREAD DESIGN THAT MAKES SUBURBANITES GREATER THAN EVER

Over 5500 hard biting edges grab hold, claw slick ice or packed snow to give you up to 55% better traction. The extra wide tread surface with V-Grip notches delivers straight-ahead driving power . . . gets you through winter roads safely without tiresome delays.

**You get a new quiet too**—Custom Suburbanite's modern new tread whispers along smoothly on bare pavement, no nerve-jarring, fatiguing tread whine.

**More mileage than ever before** because the two continuous tread ribs carry most of the load weight. Traction notches stay sharp and efficient for extra seasons. Built with exclusive Goodyear 3-T cord, triple tempered for extra toughness to stand up to rugged winter driving. See your Goodyear dealer soon.

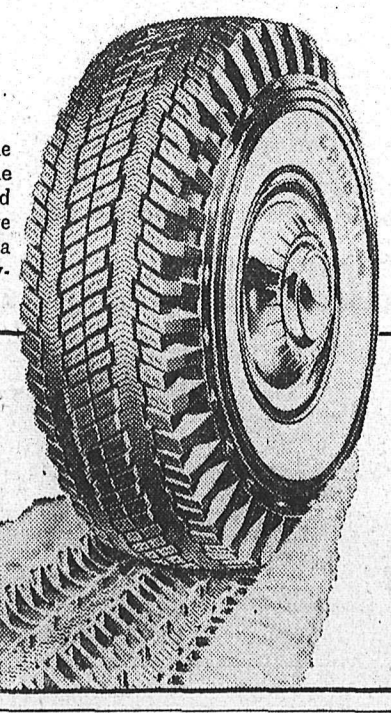

Let it snow—you'll go!

NEW custom SUBURBANITES by GOODYEAR



What has age to do with borrowing money?

Age in a company spells experience. Because HFC is backed by 79 years' experience, you may borrow with confidence. You get prompt attention, repayment terms tailored to your needs, peace of mind about money matters. Do as two generations have done. Borrow with confidence from Household Finance.

HFC HOUSEHOLD FINANCE Corporation of Canada

E. G. Bernard, Manager
608 Baker Street Telephone 1890
NELSON

BEST COPY

3163



# SPORTS

## The SHORT CIRCUIT

By JOHN SHORT
*Sports Editor*

The first snowfall of winter is due almost any day now, and there is still work to be done on Silver King ski hill.

This is Nelson's Centennial project, and as such it should attract the interest — and the assistance — of every able-bodied citizen, who will benefit when Silver King Ski Club becomes the boon to this area that it will be if everyone *chips* in.

It is difficult for anyone to imagine without the aid of a special time machine just how much good will be derived from an effective ski hill in Nelson. For one thing, it means skiers from the United States will not automatically remain at Rossland's Red Mountain.

Red Mountain, from what little I've seen of it, is a skier's paradise, one which would be difficult to equal anywhere in the interior of British Columbia.

However, experts have said Nelson's site is better, or at least will be better when development is complete.

In many cases, Nelson residents are scoring their fellow citizens for lack of "civic pride," because the turnouts for work parties at the ski hill have fallen below anticipation.

I say "Civic Pride" be darned!

If there are enough people in this town who want to see a ski hill in Nelson — for whatever reason — the ski hill will succeed.

If there are not sufficient boosters of the ski hill, it will fail.

It's up to you, and you and you.

Certainly, civic pride enters into the discussion. There are several who work for the ski hill simply because they realize what benefits will be accrued for the city! There are others who work for the ski hill because — believe it or not — they like the clean, healthy feeling of working out of doors.

Then there are the idealists, those who believe in skiing for the sake of skiing, who will do whatever they can whenever they can do it simply because skiing is to them a way of life.

Each of the individuals falling into that category serve a definite purpose — they help out.

Do you?

Short's briefs: Congratulations, however belated, to Ron Hill, upon his election as the most valuable player in the West Kootenay Lacrosse Association. Ron's ability is less prominent than that of several others who played in the WKLA last season, but I can think of none who showed the same ability to pick up a club by the bootstraps! Ron was captain of Nelson Kokanees, and he literally led his teammates. Isn't that what captains are supposed to do?

Montreal Alouettes' request for admission into the Western Interprovincial Football Union may do what veteran football men have been trying with less drastic methods to do for years. Chances are realization will dawn that an interlocking schedule would benefit the annual fall pastime no end.

And while on the subject of interlocking schedules, betting here is that Okanagan Senior Hockey League teams have regretted their lack of foresight in turning down a proposed interlocking schedule with the Western International Hockey League.

## Etcheverry To Become Citizen

MONTREAL (CP)—Sam Etcheverry, star quarterback for Montreal Alouettes of the Big Four football league for the last six seasons, has decided to become a Canadian citizen.

Brought up from the United States in 1952, Etcheverry has been making business connections in Montreal and, it was learned Tuesday, hopes to settle here after his retirement from football.

Etcheverry, only 27 years old, intends to follow the lead of his teammate and old Denver University sidekick, Tom Hugo, in taking out Canadian citizenship papers.

For the last several years he has made his home with his family in Albuquerque, N.M.

Etcheverry is already under Alouette contract for next season. His decision probably means he will play out his career with the Als.

Hugo, veteran centre, is to get his citizenship papers soon. So far the only U.S. import with the Alouettes to become a Canadian citizen is Herb Trawick, 12-year veteran and captain of the Als.

## Trinidad Fighter Outpoints Waterman

LONDON (AP) — British welterweight champion Peter Waterman was outpointed Tuesday by Trinidad's Boswell St. Louis in a 10-round bout here.

The defeat was a setback for the fistic ambitions of Waterman, a leading contender for the world title.


STOP THAT HEADACHE

When you suffer from pain of Headache, Neuralgia or Muscular aches you want to stop that pain fast . . . So take Aspirin! A tablet starts disintegrating almost the instant you take it—starts to relieve that pain almost instantly!

Always Ask For ASPIRIN T.M.REG. A PRODUCT OF BAYER



NEW and USED

Tire Shop Equipment

FOR SALE

Greatly Reduced Prices

NEW——

1 only 670x15 Lodi Suburbanite Style Matrix.
1 only 670x15 Lodi Highway Style Matrix.

USED——

1 ONLY 5 H.P. AUTO-START BUFFER;
Perfect condition—complete with electric control switches.

1 ONLY KNEWHOWE 4 ARM INSPECTION SPREADER

NOTE: This equipment is surplus to our requirements. For Prices and Details, Write or Phone 252 Collect

Algar's Tire Service and Retreading Ltd.

520 Lake St. Nelson, B.C.


# Leafs Shellacked 12-1 by Warriors

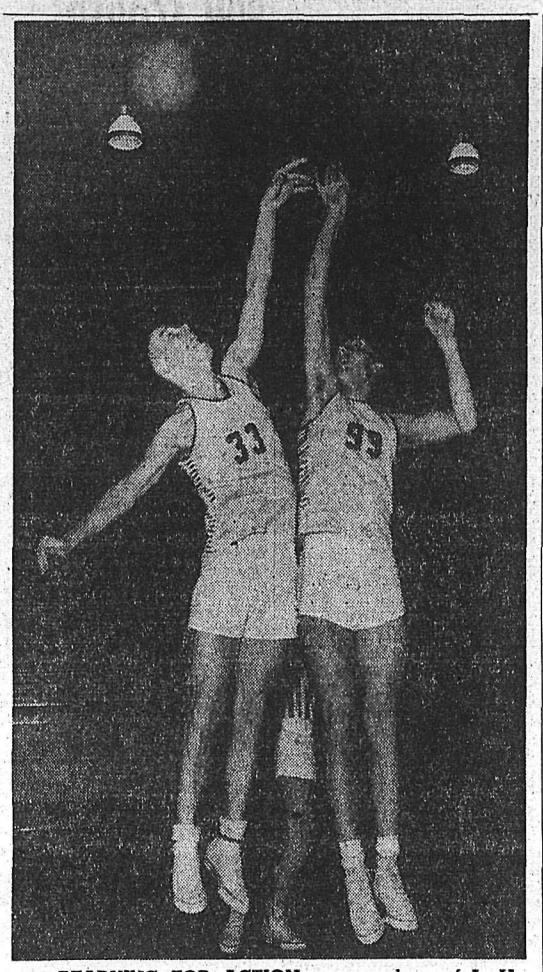

READYING FOR ACTION are members of L. V. Rogers High School basketball team. Bombers have two *home games on tap Friday and Saturday against Grand* Forks and Penticton clubs. In their last outing, Bombers took the measure of Castlegar High, last year's representatives to the provincial high school championship, 53-34. The Nelson club was paced by a 22-point performance by Bernie Monteleone, right above, shown centering with Ken Blakeman, No. 33, another Bomber star. —*Daily News photo.*

**ROSSLAND — Rossland's red-hot Warriors, dominating play from the opening whistle, ridiculed Nelson Maple Leafs 12-1 here Tuesday night as 400 roaring fans sat in.**

From the time of Pinoke McIntyre's tally with less than four minutes gone in the first period, Rossland was never challenged.

Although Lee Hyssop scored Nelson's lone goal to further increase his Western International Hockey League scoring lead, it was small consolation for the token representation of Nelson Booster Club members. Eleven of them came in a chartered bus; chances are they wished they'd stayed home.

It was fitting revenge for Nelson's 7-1 victory over Rossland in Nelson opening night and exposed Nelson's pretences of first place as a gigantic masquerade.

**THREE FOR LUCCHINI**

Leo Lucchini scored three goals, Ray Demore two—his first of the season — for Warriors. McIntyre, Yogi Kraiger, Alex Birukow, Frank Turik, Norm Lenardon, Gil Desrosiers and George Ferguson further embarassed Nelson netminder Gus Adams.

Surprisingly Gus played as well as could be expected. He stopped 10 shots in the first period, 16 in the second and 14 in the third, a total of 40. Reno Zanier blocked 15.

It appeared briefly that Nelson might stage a comeback from their 3-0 first period deficit when Wendy Keller set up Hyssop for their only goal. The crewcut right winger faked both Vic Lofvendahl and Zanier as he veered around the Warrior defence — which incidentally was a stone wall all night—and found Hyssop alone in front.

*That was Nelson's only challenge* and it lasted until Lenardon potted a backhand less than four minutes later.

Only Don Fletcher and Zanier, among the Warriors, failed to collect a scoring point.

Lineups:

*Nelson—Goal, Adams; defence,* Stewart, Gare, Malacko, Crawford; forwards, Appleton, Pilla, Lipsack, Hyssop, Maglio, Keller, Shockey, Martini.

Rossland—Goal, Zanier; defence, Kraiger, Ferguson, Lofvendahl, Fletcher; forwards, Birukow, Andrews, Desrosiers, Lenardon, Lucchini, Jones, McIntyre, Demore, Turik.

**SUMMARY**

First period—1. Rossland, McIntyre (Jones) 3:59; 2. Rossland, Kraiger (Ferguson, Andrews) 6:35; 3. Rossland, Birukow (Lucchini, Kraiger) 10:12.

Penalties — Maglio, Andrews, 1:42; Malacko, 5:24; Lofvendahl, 12:14; Stewart, 14:57.

Second period—4. Nelson, Hyssop (Keller, Malacko) 2:02; 5. Rossland, Lenardon (Birukow, Lucchini) 5:48; 6. Rossland, Lucchini (Lenardon, Lofvendahl) 7:30; 7. Rossland, Desrosiers (Kraiger, Turik) 8:52; 8. Rossland, Lucchini (Lenardon, Kraiger) 14:03; 9. Rossland, Ferguson (Andrews, Turik) 15:39; 10. Rossland, Demore (McIntyre, Jones) 17:15.

Penalties—None.

Third period—11. Rossland, Demore (Kraiger) 5:15; 12. Rossland, Lucchini (Birukow, Ferguson) 6:10; 13. Rossland, Turik (Ferguson, Andrews) 15:47.

Penalties—None.

## Queen's, Nelson Motor Products Share Spoils of Doubleheader

Queen's Hotel remained undefeated after Sunday morning's regularly-scheduled Nelson Commercial Hockey League games at Civic Arena by defeating Civic Hotel 5-3 in one half of the twinbill while Nelson Motor Products were edging Kootenay Sanitones 1-0 in the other half.

Although Syl Benedetti scored once for Civic and assisted on a pair of markers by Keith Harrison, all in the first period, Queen's roared back for the victory. Sam Siminoff scored twice, Nels Sjoberg, Jack Perrier and George Trainor once each for Queen's.

Walter Latkin scored the only goal for Nelson Motors, late in the third period. The opposing netminders, Dave Grundy of Kootenay Sanitones and Alex Sherstobitoff of the victors, blocked every other possible scoring chance by either side with a pair of clever performances.

In an exhibition game recently, Sanitones rapped Nelson Juvenile Reps 7-1 with a sharp all-round performance. Jack Duck scored twice for the victors, with Rudi Boates, Arnold Sherwood, Al McDonald, Jack Owens and Rod Carmichael notching singles.

Queen's, first-placers in NCHL action, whipped Sanitones 12-3 in other action. Despite single markers by Don Rosling, Al McDonald and Arnold Sherwood for the vanquished Sanitones, they were never close.

Siminoff scored three times as did John Marquis, Trainor, Ron Brown, Tillie Mores, Dunc Jamieson and Perrier also counted for the victorious Queen's crew.

## Plan Discussion Of Game Problem

FERNIE, — Rod and Gun Club suggestions for the agenda for the joint public meeting of the East Kootenay Rod and Gun Clubs and the Waldo Stockbreeders Association with B.C. Game Commissioner Frank Butler, scheduled to be held in Fernie Friday were discussed at the weekend meeting of the Fernie Rod and Gun Club. Other game department officials expected to attend are Inspector C. E. Estlin of Nelson, game biologist Glen Smith, Cranbrook, fish biologist Frank Maher, Cranbrook and possibly B.C. chief game biologist, Dr. James Hatter of Victoria.

Major topic to be discussed is the game problem of the south country surrounding Waldo and Jaffray. Farmers of the area are greatly disturbed by crop and hay*stack damage caused by game* while the hunters of the East Kootenay, wishing to conserve game, are opposed to any policy which may permit indiscriminate shooting of game animals. It is hoped that the joint meeting with a neutral chairman will result in the opportunity for all concerned to air their views and lead to a governmental policy satisfactory to all groups concerned thus bringing to an end a stalemate which has existed for several years.

Other matters to be brought up with the purpose of getting the *commission policy are: 1, extension* of game seasons to which the Rod and Gun clubs are opposed; 2, the continued closure of sanctuaries and reserves at Fording River, Morrissey and Upper Elk; 3. what controls the game Department has over the issuance of out*-of-season shooting permits; 4, the* holding of concentrated game warden hunts in areas where there are legitimate game crop damage claims; 5, information as to whether the scarcity of game in certain areas, formerly full of game, could be due to antlerless (cows, does and fawns) game seasons and 6, general fish problems.

## *Als President Leo Dandurand Retires in March*

MONTREAL (CP) — Leo Dandurand, one of Montreal's most widely known sportsmen, said Tuesday he will retire as president of Montreal Alouettes Football Club next March.

Dandurand, 68, said he thinks younger shoulders should take over the load.

He said he will still retain some connection with the club, but at present doesn't know just what it will be.

Dandurand has twice headed the Alouettes. He was president when the presen Big Four league club was formed in Montreal in 1946 and he had a hand in giving the club *a new name — Alouettes.*

The club immediately preceding it was known as the Hornets.

Dandurand reorganized the setup and remained as president until 1951, when Montreal businessmen took over. Dandurand was back again in 1954, when another *reorganization came about and* Ted Workman, young Montreal businessman, bought controlling interest and became vice-president. Dandurand was named president.

In his earlier days Dandurand was a prominent figure in the National Hockey League as owner of *Montreal Canadiens. With Joe Cat*taranich, Dandurand bought Canadiens in 1921 for $11,000. They sold out in 1935 to the Canadian Arena Company, present owners, for $165,000.

## LEE HYSSOP, WENDY KELLER DOMINATE WIHL POINTS RACE

Ace Nelson centre Lee Hyssop scored three points in two games against Trail Smoke Eaters last week to move into first place in the Western International Hockey League scoring race by one point over linemate Wendy Keller.

Keller, who duplicated Hyssop's three-point performance while erstwhile leader Adolf Tambellini was going scoreless has 21 points, one less than Hyssop and one more than Tambellini.

Keller's 15 assists lead the league, while Tambellini's 12 goals are tops in that department. Jim Pilla of Nelson leads in penalties with 60 minutes.

The top ten:

| | G | A | pts | pim |
|---|---|---|---|---|
| A Tambellini (T) | 12 | 8 | 20 | 2 |
| Lee Hyssop (N) | 10 | 12 | 22 | 2 |
| Wendy Keller (N) | 6 | 16 | 21 | 4 |
| Gerry Penner (T) | 7 | 11 | 18 | 13 |
| M. Maglio (N) | 8 | 10 | 18 | 4 |
| Don Appleton (N) | 8 | 8 | 16 | 0 |
| Lloyd Maxfield (S) | 7 | 9 | 16 | 0 |
| Tick Beattie (S) | 11 | 4 | 15 | 0 |
| D. Gordichuk (S) | 8 | 7 | 15 | 2 |
| Pinoke McIntyre (R) | 8 | 5 | 13 | 4 |

Following are the unlisted Nelson scorers:

| | | | | |
|---|---|---|---|---|
| Lionel Martini | 5 | 6 | 11 | 11 |
| Jim Pilla | 3 | 5 | 8 | 62 |
| Murray Parker | 1 | 6 | 7 | 0 |
| Dave Stewart | 1 | 5 | 6 | 4 |
| Shorty Malacko | 3 | 2 | 5 | 9 |
| Garth Lipsack | 1 | 2 | 3 | 16 |
| Ernie Gare | 0 | 2 | 3 | 18 |
| Rock Crawford | 1 | 1 | 2 | 12 |
| Marsh Severyn | 1 | 0 | 1 | 2 |
| Cliff Shockey | 0 | 1 | 1 | 2 |

## BRITISH SOCCER

LONDON (Reuters) — Results of the British Football Association *Cup first round replay Tuesday* night was Bury 4 and Bishop Auckland 1.

Winners away to Scunthorpe United in second round.

**PIONEER PLAYER DIES**

BALTIMORE (AP) — The oldest Baltimore Oriole baseball player, Frank Foreman, died Tuesday at the age of 94 still proud of his strong pitching arm.

Foreman started pitching in 1884 and threw the ball for 20 years.

At his peak in 1893, he won 25 games.

**Classified Ads Bring Returns!**

## Player Council NHL Solution, Harvey Feels

MONTREAL (CP) — A small olive branch was proffered Tues*day in what may prove the first* step in ending an impasse between the National Hockey League Players Association and the club owners.

Doug Harvey, associated vice-president, said he thought a player council might be the *means of an approach to the own*ers and he felt members of the six NHL teams feels somewhat the same way.

"The main purpose of the league's players has been to meet with the owners to settle our demands and get all problems *straightened out," said the Mont*real Canadiens all - star defenceman in an interview.

**REASON FOR SUIT**

"That was one of the reasons for the association's suit when our members were denied a meeting and recognition."

*Harvey made it clear he* thought the players association should continue as such, as an organization within which the players could formulate their de*mands. These then would be pre*sented to the owners through a player council.

When he spoke, Harvey said he had not been informed of the withdrawal by the association of charges against the league and club owners of engaging in unfair *labor practices.*

The announcement was first made in Montreal by NHL President Clarence Campbell and confirmed later in New York by Milton Mound, lawyer for the players association.

Campbell said advice of the *withdrawal came from the New* York regional director of the U.S. National Labor Relations board. The director approved withdrawal of the charges.

**ASK CERTIFICATION**

Later Tuesday Mound announced the NHLPA is filing be*fore the USNLRB a petition for* certification as bargaining agent for NHL teams.

Mound said the petition substitutes for the charge of unfair labor practices and the association is also filing a petition with Quebec authorities for certification as *bargaining agent for the Montreal* Canadiens team.

## Women's Curling Starts Thursday

The 1957-58 season of Nelson Ladies' Curling Club opens this week. An executive tea is slated for Friday and all prospective women curlers have been invited.

Personnel of rinks, in order of skips, thirds, seconds and leads follows:

Mrs. M. Kubin, Mrs. J. Nuyens, Mrs. R. Bicknell and Mrs. M. Kundra.

Mrs. A. J. Hesse, Mrs. B. Gray, Mrs. H. Morris and Mrs. D. Winlaw.

Mrs. O. G. Macintyre, Mrs. R. Hale, Mrs. J. Eckmier and Mrs. A. Reid.

Mrs. M. L. Craig, Mrs. R. Bush, Mrs. C. Schumaker and Mrs. J. Hendry.

Mrs. R. Little, Mrs. R. Chandler, Mrs. E. Eckmier and Mrs. Clem.

Mrs. M. DeGirolamo, Mrs. E. Openshaw, Mrs. P. Kuntz and Mrs. Shrigley.

Draws:

Thursday, 2 p.m. — Mrs. M. Kubin vs Mrs. A. J. Hesse, Mrs. O. G. Macintyre vs Mrs. M. L. Craig.

Friday, 1:30 p.m. — Mrs. R. Little vs Mrs. M. DeGirolamo.

3 p.m. — Winners of Little vs DeGirolamo play a winner of Thursday games.

## Bombers Tend To Wounded

WINNIPEG (CP) — Winnipeg Blue Bombers Tuesday worked out for the last time before they take on Edmonton Eskimos in the Western *Interprovincial Football Union* final and coach Bud Grant said "the main thing we have to do is get well."

Grant and assistant coach Wayne Robinson trotted their charges on to the practice field in the morning in a wind cold enough to acclima*tize them to anything Clarke Sta*dium can offer.

There was lots of pep in the brief workout, but the aches and pains were still there under the sweat suits.

## Canucks Whip Seattle

VANCOUVER (CP)—Vancouver Canucks turned a sloppy first period into a high-scoring game Tuesday night when they defeated Seattle Americans 7-3 before a Western Hockey League crowd of 3,382.

The win put first-place Canucks five points ahead of second-place Seattle and New Westminster Royals, tied with 18 points each.

Scoring for Vancouver were Phil Maloney, with two goals and an assist, Orland Kurtenbach, Ron Hutchinson, Elliot Chorley, Red Johansen and Jackie McLeod.

Ray Kinasewich scored two goals for Seattle, while Guyle Fielder added the third.

Substituting for regular goalie Hank Bassen, Don Hamilton stopped 33 shots in the Americans' net, while Marcel Pelletier handled 23 at the other end.

**FLYERS WIN**

EDMONTON (CP) — Edmonton Flyers beat Saskatoon-St. Paul Regals 6-1 in a Western Hockey League game Tuesday night before 2,600 fans, the smallest crowd *of the season.*

The score resulted in Flyers and Regals switching places in the priarie division. Edmonton now Winnipeg Warriors and Saskatoon is half a game behind the idle St. Paul is a half game further back in third place.

*Edmonton's goals were scored* by Len Lunde, Chuck Holmes, Metro Prystai, Frank Roggeveen, Billy McNeill and Jerry Melnyk.

Sastkatoon-St. Paul's lone counter, fired by defenceman Bob Chrystal, ended 105 minutes and 49 seconds of shutout hockey by *goalie Dennis Riggin of the Flyers.* Riggin got a shutout in his last game, went 37 minutes and 35 seconds in this game and the previous shot that beat him was two games ago at 11:46 of the third period.


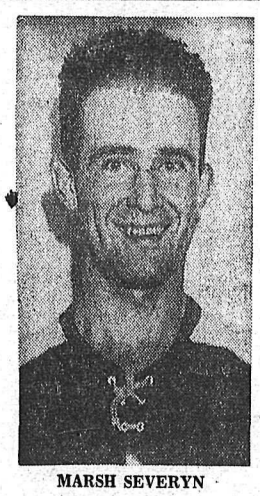

MARSH SEVERYN

SENIOR HOCKEY TONIGHT

Civic Arena 8 p.m.

Reserved Seat Sale
Kootenay Stationers
TODAY
10 a.m. - 5 p.m.

Reserve $1.25
Adults $1.00
Students 35c

SPOKANE FLYERS vs NELSON MAPLE LEAFS



Your first taste tells you why

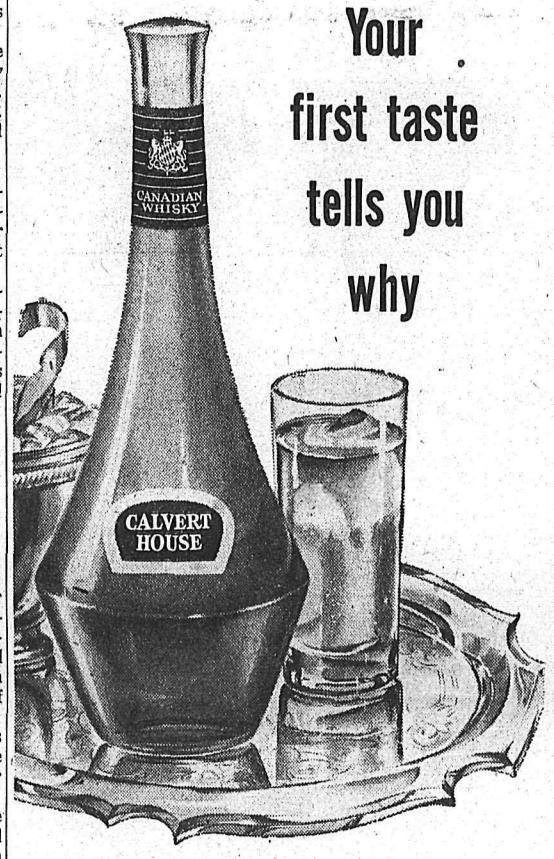


Calvert House

deserves Canada's most distinguished decanter

This is the Canadian Rye Whisky you'll be proud to serve . . . because of its smooth, light-bodied flavour and its graceful, modern decanter. You'll like its popular price, too. The next time you entertain, buy Calvert House . . .

Created for Canadian Hospitality

This advertisement is not published or displayed by the Liquor Control Board or by the Government of British Columbia.

L'IL ABNER

HENRY

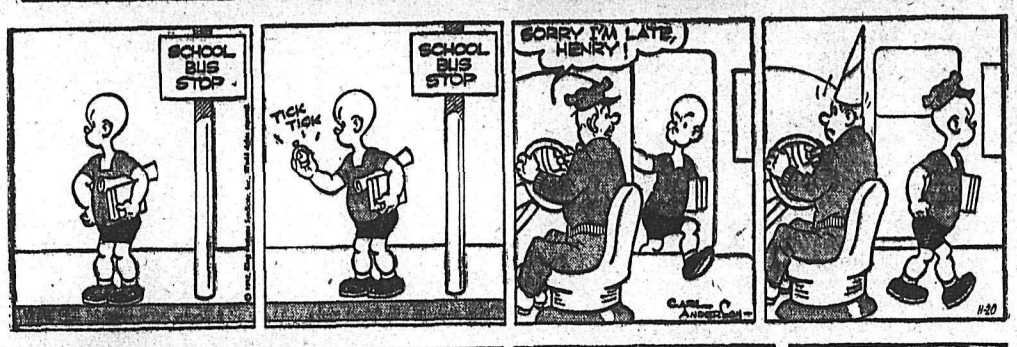


LONE RANGER

BLONDIE

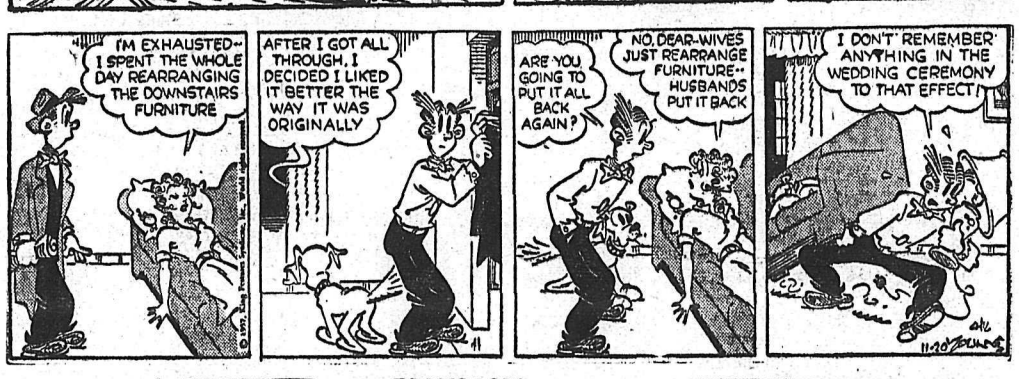


SECRET AGENT

DONALD DUCK

BUZ SAWYER

B. BAILEY

JIGGS

# STOCK QUOTATIONS

The Daily News does not hold itself responsible in the event of an error in the following lists.

## TORONTO STOCKS

(Closing Prices)

| MINES | |
|---|---|
| Acadia Uranium | .07½ |
| Algom Uranium | 13.62½ |
| Anacon Lead | .50 |
| Atlin Ruff | .22 |
| Aubelle | .06 |
| Aumacho | .20 |
| Aumaque | .07 |
| Aunor | 1.86 |
| Base Metals | .30 |
| Baska Uranium | .13 |
| Boymar | .09½ |
| Brilund | .14½ |
| Broulan | 4.10 |
| Brunhurst | .05 |
| Brunswick | 4.25 |
| Buffalo Ank | .75 |
| Campbell C | 4.95 |
| Can Met | 2.02 |
| Cassiar | 6.00 |
| Central Patricia | .78 |
| Cons Denison | 11.12½ |
| Cons. Discovery | 2.35 |
| Cons Halliwell | .35 |
| Cons Mining & Smelting | 19.12½ |
| Con Sub | .59 |
| Conwest | 2.62 |
| Copper Corp. | .25 |
| Copper Man | .09 |
| D'Aragon | .14 |
| Donalda | .09½ |
| East Malartic | 1.72 |
| East Sullivan | 2.00 |
| Falconbridge | 23.87½ |
| Faraday | 1.33 |
| Frobisher | 1.40 |
| Geco | 8.50 |
| Giant Yel. | 4.05 |
| Glen Uranium | .15 |
| Golden Manitou | .40 |
| Gunnar Gold | 13.37½ |
| Headway | .40 |
| Hollinger | 20.50 |
| Hudson Bay | 46.00 |
| Inspiration | .45 |
| Int. Nickel | 71.50 |
| Iron Bay | 1.90 |
| Joliet Que. | .25 |
| Jonsmith | .08½ |
| Kenville | .05 |
| Kerr Addison | 14.75 |
| Labrador | 14.00 |
| Lake Lingman | .07½ |
| Lakeshore | 4.00 |
| Lexindin | .05 |
| Little Long Lac | 1.40 |
| Lorado | .70 |
| Louvic't | .07 |
| Macassa | 2.20 |
| MacDonald | .30 |
| Madsen R. L. | 1.72 |
| Maneast | .12 |
| Maritime Mining | .62 |
| Mart McNeely | .10 |
| McLeod | 1.01 |
| McMarmac | .08 |
| McKenzie R. L | .14 |
| Milliken | 1.90 |
| Mining Corp. | 10.50 |
| Mogul | .50 |
| Multi Mins | .56 |
| New Alger | .06 |
| New Delhi | .37 |
| New Fortune | .10½ |
| New Highridge | .15 |
| New Jason | .08½ |
| New Lund | .17 |
| Nipissing | 1.30 |
| Nisto | .05 |
| Noranda New | 37.00 |
| Norgold | .07 |
| Normetals | 2.85 |
| Norpax | .35 |
| North Can | 1.20 |
| North Rankin | .61 |
| Opemiska | 7.05 |
| Pickle Crow | 1.00 |
| Preston E. D. | 4.95 |
| Quebec Copper | .42 |
| Quebec Lab | .07 |
| Quebec Lithium | 6.30 |
| Quebec Metallurgical | .85 |
| Quemont | 8.50 |
| Radiore | .43½ |
| Rayrock | .94 |
| Sherritt Gordon | 4.50 |
| Silver Miller | .35 |
| Stadacona | .18 |
| Steep Rock | 9.20 |
| Sullivan Con | 2.01 |
| Sylvanite | 1:28 |
| Teck Hughes | 1.37 |
| Temagami | 1.50 |
| Thomp - Lund | .65 |
| Tombill | .36 |
| Trans Cont Res | .15 |
| Upper Canada | .56 |
| Ventures | 24.00 |
| Viocur | .04½ |
| Violamac | 1.25 |
| Waite Amulet | 6.40 |
| Wiltsey Goglin | .14½ |
| Wright Hargreaves | 1.35 |
| Yale | .16 |
| Yellowknife Bear | .82 |
| **OILS** | |
| American Leduc | .17 |
| Bailey Selburn | 7.60 |
| Bata Petroleum | .06 |
| Calgary & Edmonton | 19.75 |
| Can Admiral | .40½ |
| Cdn Atlantic | 4.75 |
| Canadian Devonian | 5.10 |
| Can Decalta | .22½ |
| Central Explorers | 1.82 |
| Con East Crest | .31 |
| Duvex | .10 |
| Home A | 14.25 |
| Liberal Pete | 1.30 |
| Long Island Pete | .08 |
| Marigold | .14½ |
| Midcon | .45 |
| New Continental | .35 |
| New Gas Expl | 1.22 |
| Okalta | 1.53 |
| Pacific Pete | 19.75 |
| Petrol | .41 |
| Ponder | .30 |
| Prov Gas | 2.43 |
| Royalite | 13.62½ |
| Spooner | .19 |
| Stanwell Oil | .90 |
| Triad | 4.80 |
| United Oils | 2.40 |
| Yank Canuck | .08 |
| Western Pacific | .18 |

| INDUSTRIALS | |
|---|---|
| Abitibi | 24¼ |
| Algoma Steel | 25 |
| Aluminum | 27¾ |
| Argus 2nd pfd | 45¼ |
| Atlas St | 18 |
| B A Oil | 35½ |
| Beatty Bros | 3¾ |
| Bell Telephone | 39¾ |
| Brazilian | 6⅛ |
| B C Electric 4¾s | 87 |
| B C Forest | 8½ |
| B C Power A | 39 |
| Canadian Breweries | 24½ |
| Canadian Canners | 13¼ |
| Canadian Celanese | 13 |
| Can Cement | 20 |
| Can Malting | 23¼ |
| Can Oil | 26½ |
| Canadian Pacific Rly | 23½ |
| Cons Gas | 31 |
| Dist Seagram | 26½ |
| Dom Foundries | 25 |
| Dom Magnesium | 10 |
| Famous Players | 16 |
| Fanny Farmer | 17½ |
| Ford A | 79 |
| Gatineau | 27¾ |
| Goodyear | 145¼ |
| Gypsum Lime | 26 |
| Howard Smith | 26 |
| Imperial Oil | 39 |
| Imp Tobacco | 11⅞ |
| Int Pete | 37¾ |
| Laura Secord | 19 |
| Loblaw B | 20½ |
| Massey Harris | 5¾ |
| McColl Frontenac | 55 |
| Mont Loco | 15 |
| Moore Corp | 61 |
| Nat Steel Car | 21 |
| Page Hershey | 104¼ |
| Powell River | 28¾ |
| Power Corp | 56½ |
| Shawinigan | 24½ |
| Sicks Brew | 21 |
| Simpsons A | 16⅝ |
| Standard Paving | 32¾ |
| Steel of Canada | 49½ |
| Taylor Pearson | 8 |
| Union Gas of Can | 63 |
| United Steel | 12⅛ |


After Every Meal

Chew Wrigley's Spearmint to freshen taste—sweeten breath—help keep teeth clean, good looking.

Buy some today

WRIGLEY'S SPEARMINT CHEWING GUM


# ON THE AIR

CKLN PROGRAMS — 1240 ON THE DIAL

(PACIFIC STANDARD TIME)

WEDNESDAY, NOVEMBER 20, 1957

6:55—Farm Fare
7:00—Chapel in the Sky
7:15—Wake Up Time
7:25—Sport News
7:30—News
7:35—Wake Up Time
8:00—News
8:10—Sports News
8:15—Opening Markets
8:20—Breakfast Varieties
8:55—Morning Devotions
9:00—News
9:05—Shoppers' Guide
10:00—News
10:05—Story Parade
10:15—Happy Gang
10:45—Tex and Jinx
10:55—News
11:00—Seven Come Eleven
12:00—Dinner Bell
12:15—Sports News
12:25—News
12:30—Farm Broadcast
12:55—Prairie News
1:00—CKLN Reports
1:15—Sacred Heart
1:30—Marine Investigator
2:00—School Broadcast
2:30—Trans-Canada Matinee
3:30—Pacific News
3:45—Rocking With Boates
4:45—Legend of Central America
5:00—Rolling Home Show
6:00—News
6:10—Sports News
6:15—Closing Markets
6:20—Mantovani
6:30—Silent Friends
6:45—Musicale
6:55—Bob Bowman Reports
7:00—News and Roundup
7:30—CBC Wednesday Night
10:00—News
10:10—Sports News
10:15—Talk
10:30—Sign Off

## CBC PROGRAMS

(PACIFIC DAYLIGHT SAVING TIME)

THURSDAY, NOVEMBER 21,1957

7:00—Fisherman's Broadcast
7:15—Musical Minutes
7:30—News
7:35—Musical Minutes
7:40—Morning Devotions
7:55—Musical March Past
8:00—News and Weather
8:10—Sports News
8:15—Musical Minutes
8:30—News
8:35—Anything Goes
9:00—BBC News
9:15—Morning Concert
10:00—Morning Visit
10:15—The Happy Gang
10:45—Pages From Life
11:00—Kindergarten of the Air
11:15—Theme and Variation
12:15—News
12:25—Showcase
12:30—B.C. Farm Broadcast
12:55—Five to One
1:00—Afternoon Concert
1:30—Theatre
2:00—School Broadcast
2:30—Trans-Canada Matinee
3:30—Program Resume
3:45—Footlight Favorites
4:00—Music by McMullin
4:30—Australian Songs
4:45—Voyage Into Space
5:00—News
5:30—This Man's Music
6:30—Musical Interlude
6:35—Roving Reporter
6:45—Rawhide
7:00—National News
7:30—Recital
8:00—Halifax Theatre
8:30—Citizens' Forum
9:15—Vanc. Chamber Orch.
10:00—News
10:15—Talk
10:30—Eventide
11:00—Mid-night Concert
11:57—News

# DAILY CROSSWORD

**ACROSS**

1. Soared aloft
5. Small barracuda
9. Ugly old woman
10. Of the pope
12. Lubricated
13. Gladiatorial area
14. Everything
15. Impress
16. Sweaters
19. Exclamation
20. Prefiguring
21. Weary
23. Burdensome
25. Imitate
27. Relative (dim.)
30. Measure (Chin.)
31. Fishing spots
32. Former British prime minister
35. "King" Cole
36. Killed
37. Cavalry sword
39. Apportioned
40. Chills and fevers
41. Little children
42. Beer (colloq.)

**DOWN**

1. Ruffly
2. Variety of candy
3. Compass point (abbr.)
4. Marry
5. Reaches across
6. A chum (slang)
7. Fencing sword
8. A hide processor
9. Shoreline
11. Form of potter's wheel
15. Ungrateful person
17. Like a conifer
18. Numeral
21. Melody
22. Former capital (Turk.)
24. Belonging to us
25. An abyss
26. A vent
28. An inn (Turk.)
29. Mr. Kefauver
31. Dispatches
33. Good-by (colloq.)
34. Fibbed
37. Uncle
38. Moslem title

CHUM IMAN
SOUGH NARES
HULLO VIOLA
ONLY BENSON
UT SEN END
TRUNCATE
SYRIA IRKED
PRIORITY
AHA SON EN
NOMADS TARA
DRAMA EARNS
ANGEL GREAT
SANE GOAL
11-20

Yesterday's Answer

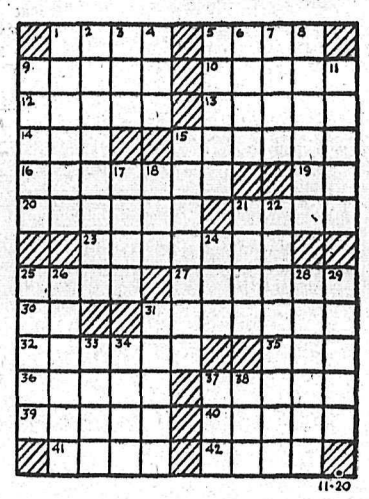

**DAILY CRYPTOQUOTE — Here's how to work it:**

A X Y D L B A A X R
is L O N G F E L L O W

One letter simply stands for another. In this sample A is used for the three L's, X for the two O's, etc. Single letters, apostrophes, the length and formation of the words are all hints. Each day the code letters are different.

**A Cryptogram Quotation**

T MTS ATKWF NZHH FEFL MF WKOOJLIFS MX MTS CFTUW TUS MTS CFU—OTZUF.

Yesterday's Cryptoquote: UNLIMITED POWER IS APT TO CORRUPT THE MINDS OF THOSE WHO POSSES IT — PITT.

Distributed by King Features Syndicate

# TELEVISION FOR TODAY

**KXLY-TV — Channel 4**

9:00 Good Morning
9:30 Search For Tomorrow *
10:00 Hotel Cosmopolitan
10:15 Love of Life
10:30 As The World Turns *
11:00 Beat The Clock *
11:30 Houseparty *
12:00 Big Payoff *
12:30 The Verdict Is Yours *
1:00 Brighter Day *
1:15 Secret Storm *
1:30 Edge of Night *
2:00 Garry Moore *
2:30 Godfrey Time *
3:00 Fun At Home
3:30 Strike It Rich *
4:00 The Early Show
5:30 Song Shop
6:00 The News
6:15 Doug Edwards News *
6:30 I Love Lucy *
7:00 The Big Record *
8:00 Millionaire *
8:30 I've Got a Secret *
9:00 Circle Theater *
10:00 Crusader
10:30 News
10:35 Shock

**KHQ-TV — Channel 6**

8:10 Color Test Pattern
8:13 Test Pattern
8:25 NARTB
8:26 Bible Reading
8:29 Program Previews
8:30 Q-Tunes
9:00 Tic Tac Dough *
9:30 It Could Be You *
10:00 Arlene Francis Show *
10:30 Fun To Reduce
10:45 Baby Time
11:00 Price Is Right *
11:30 Bride and Groom *
12:00 Matinee Theatre (C) *
1:00 Queen For a Day *
1:45 Modern Romances *
2:00 Blondie *
2:30 Truth or Consequences *
3:00 Matinee On Six "Looking Forward"
5:00 Five o'Clock Movie "High Barbaree"
6:30 Weatherwise The Front Page
6:45 NBC News *
7:00 Sabre of London *
7:30 Wagon Train *
8:30 Father Knows Best *
9:00 Harbor Command
9:30 Highway Patrol
10:00 This Is Your Life *
10:30 Late Movie "Stanley and Livingstone"

**KREM-TV — Channel 2**

2:30 Liberace
3:00 American Bandstand *
4:30 Popeye
5:00 Wild Bill Hickok
5:30 Mickey Mouse Club *
6:00 Kit Carson
6:30 Newsroom
6:40 Weather Sketch
6:45 Phillips World News
6:55 Sports Spotlight
7:00 Wednesday Night Fights *
7:50 Hank Weaver's Corner *
8:00 Disneyland *
9:00 Tombstone Territory *
9:30 Ozzie and Harriet *
10:00 Walter Winchell File *
10:30 Channel 2 Theatre

(Programs subject to change by stations without notice.)

RUDOLPH

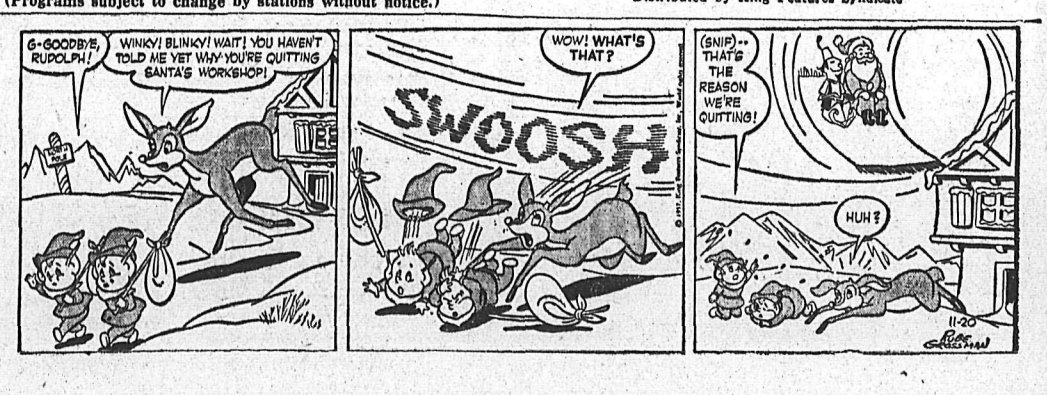

# SMALL INVESTMENT — LARGE RETURNS

## That's the Want Ad Story — PHONE 1844

### HELP WANTED

NOW HIGHER PAY FOR YOU IN THE ARMY

New pay increases effective immediately Army pay will now compare most favourably with civilian earnings. In addition, there are these great advantages:

- TRADES PAY
- MARRIAGE ALLOWANCE
- SUBSISTENCE ALLOWANCE
- CLOTHING ALLOWANCE
- 30 DAYS PAID HOLIDAYS
- FREE MEDICAL AND DENTAL CARE
- GENEROUS PENSION

For full information, telephone or visit your local Army Recruiting Station, or mail the coupon below.

ARMY RECRUITING STATION
The Armouries,
NELSON, B.C.

Please send full details about the new, higher Army pay rates, and information on Army careers.

NAME .....
ADDRESS .....
CITY/TOWN .....
PROVINCE .....
TELEPHONE .....

WANTED — YOUNG MAN AS hardware clerk, some experience necessary or have general hardware and power tool knowledge. Must be neat, courteous and able to be bonded. Position offers good salary, MSA, pension plan and other benefits. For further particulars contact Mr. Hanson, manager Mc & Mc, Nelson.

FOR STEADY WORK AND YEAR round income — sell Rawleigh Products. A few choice districts are still available. For details about easy-starting plans, write W. T. Rawleigh Company Ltd., Dept. JJ-153, 589 Henry Ave., Winnipeg 2, Man.

### HELP WANTED—FEMALE

YOUNG LADY FOR GENERAL clerking wanted. Hardware experience advantageous but not essential. Applicant must be neat courteous and be able to handle cash. Apply in person to the manager, Mc & Mc Co. Ltd., Nelson.

HOUSEKEEPER TO TAKE charge of home and children. Live in. Apply Box 11772, Daily News.

APPLICATIONS FOR WAITRESSes, kitchen help, dishwashers for hotel dining room. Apply Nelson Hotel, Dennis Klee.

### SITUATIONS WANTED

DO IT NOW. STEPS, SIDEWALKS. Basement floors, Roofing, Chimney, Brick work, Shingling. Free Estimates. The House Doctor, H Zylstra and Sons, ph 1752-L-3.

FOR THE BEST IN BODY AND paint work, see Ted's Auto Body, 1 mile Granite Rd. or ph. 186-X-3.

EXPERIENCED OFFICE CLERK, typist and cashier desires position in Nelson. Phone 798-R.

FOR HIRE — TANDEM DUMP truck, 10 yd. capacity. Phone 1757-R.

FOR ANY ODD JOBS PHONE handyman, 256-R.

### FOR SALE MISCELLANEOUS

DEALERS IN ALL TYPES OF used equipment, mill, mine and logging supplies, new and used wire rope, pipe and fittings, chain, steel plate and shapes. Atlas Iron & Metals Ltd., 250 Prior St., Vancouver, B C., Ph PAcific 6357

1 HANSEN WHITE PORCELAIN barber chair equipped with swinging stool. $100.00. 1 white basin and galvanized tank. 1 brick lined heater. 1 birdcage and stand. What offers? Phone 1544-L.

USED VACUUM CLEANERS — uprights and tank models. All makes reconditioned with attachments $12.50 and up. Columbia Trading, 902 Front St.

SWEDISH CREAM SEPARATOR, "Domo Junior" table model. In good condition, complete with stand $15.00. Serres, Harrop.

COLEMAN OIL HEATER. NEW condition. Used 1 season, ½ price. Ph. 1365-L after 5:30 p.m.

1-YEAR-OLD 55,000 BTU OIL heater with tank. $50.00. 203 View Street.

FOR SALE—BIRCH FOR YOUR fireplace. $12.00 per ½ cord. Ph. 1752-L-3.

IRON FIREMAN STOKER WITH controls. Good condition. Phone 474-L.

HEALTH FOOD CENTRE OPEN day and evening 924 Davies St

FOR SALE—KELVINATOR REfrigerator, reasonable. Ph. 563-L.

MASCO TAPE RECORDER. CASH or trade. $75.00. Phone 431-R.

FOR SALE—COAL AND WOOD furnace. Phone 1645-L.

FOR SALE—COAL AND WOOD heater. Phone 1752-L-3.

PHONE 1844 FOR CLASSIFIED Classified Ads Bring Returns!

HI AND LOIS

### RENTALS

LARGE MODERN SELF - CONtained apartment, contains 2 bed rooms, bath, kitchen, dining and living room, electric range, automatic oil heat. Adult family only. Available Dec. 1. Phone 156 days, 575-Y evenings.

FURNISHED 2-ROOM SUITE $40, and 3 rooms unfurnished $45. 507 Silica St. Also 4 rooms with 2 bedrooms, partly furnished Vernon St. $50. T. D. Rosling & Son Ltd., 568 Ward St.

GROUND FLOOR APT. LARGE living room with fireplace. Dinette, kitchen, 1 bedroom. Fridge and stove only. Heated. Phone 542-R.

TWO CLEAN, WELL - HEATED housekeeping rooms, furnished or unfurnished. Close in. Suit working couple. Phone 135 or 1065-X.

FOR RENT IMMEDIATELY — 2-bedroom apartment, self - contained; also 1 bedroom cottage by Dec. 1. Phone 2007-Y.

HOUSEKEEPING OR SLEEPING rooms, furnished, weekly or monthly rates Allen Hotel, 171 Baker Street.

2-BEDROOM MODERN HOME, North Shore, across from park. Immediate occupancy. Phone 577-R-2.

HEATED SPACE FOR RENT. 13 ft. x 21 ft. Lake St. entrance. Apply Jim's Radiator Shop, 516 Front St.

4-ROOM SUITE. PARTLY FURNished. Hot water supplied. 915 Observatory Street or ph. 763-R.

2-BEDROOM HOME, ALSO ONE cabin for single man. Ph. 369-X-3 after 5 p.m.

A HOME AWAY FROM HOME. Brads Auto Court, winter rentals. Phone 1680.

2-BEDROOM SELF-CONTAINED duplex, immediate occupancy. Phone 509-R.

NORTH SHORE MOTEL NOW open for winter rentals Ph 1684

WEEKLY AND MONTHLY rates now in effect Civic Hotel.

3-RM. FURN. HTD. STE. FRIDGE washer, elec. range. Ph. 1968-R.

LOWER DUPLEX. PARTLY furnished. 515 Hall St., after 1:30.

4-BEDROOM HOUSE ON MORgan St. $65.00 per mo. Ph. 1649-L.

2-RM. SUITE, PARTLY FURNished. Phone 1341-R.

1 HOUSEKEEPING ROOM FOR rent. Phone 491-X.

2-BEDROOM HOUSE, UNFURN. Phone 1685-R-2.

FOR RENT — 2 UNFURN. APTS. Phone 933-X.

2-ROOM SUITE, 614 VICTORIA Street.

### MACHINERY

Direct-Drive or Gear-Drive

McCulloch

has a saw that's tops in its class for . . .

★ SPEED
★ POWER
★ BALANCE
★ LIGHTNESS
★ STAMINA

AND HERE THEY ARE

The McCulloch Super 44 Direct - Drive
6.5 h.p. Super light 19 lb.

The McCulloch Super 55 Gear -Drive
6.5 h.p. Super light 22 lb.

NOW ON DISPLAY

SEE
H. "Fritz" Farenholtz, Charlie Ross or Alex McDonald

MAC'S
WELDING & EQUIPMENT CO., LTD.
514 Railway St. Nelson, B.C.
PHONE 1402

### MACHINERY

Power Units
with Power-Takeoff and Skids

DIESEL UNIT
Cat. D17000, 170 h.p.
GM 6:71, 150 h.p.
GM 4:71, 100 h.p.
International UD18A, 115 h.p.
Buda 1879, 260 h.p.
Hercules DFXE, 170 h.p.
Ford R45279, 40 h.p.
Buda 6DC844, 150 h.p.
Murphy ME4, 110 h.p.
Murphy ME6, 165 h.p.

GAS UNITS
Buda 326, 70 h.p.
Minneapolis Moline 283-4A 65 h.p.
GMC 270, 65 h.p.
Le Roi RX1VW, 200 h.p.

LIGHT PLANTS
Kholer, 1500 watt 110 volt AC
Kholer, 1500 watt 110 volt DC.
G.E. 20 k.w. 110/220 volt AC Single phase diesel powered.
Onan 3 k.w. 115 volt AC
Lister Diesel, 3 k.w. 110/220 volt AC
Northlite 5, 10, 18 and 20 k.w., Dual voltage, single or three phase, diesel powered units for instant use.

ALL UNITS IN GUARANTEED CONDITION

Write — Phone — Call

Northern Engine & Equipment Co. Ltd.
10330-63rd Avenue, Edmonton
Phone 393947
24 HOUR CONTINUOUS SERVICE

GOOD USED TRACTORS!

And we mean it! These used machines make money for you at low initial cost. Backed by Finning Tractor you can't lose!

CAT D8 Tractor
1951 model, ex-contractor's machine. Has been reconditioned in our shops! Bonded Buy, 90-day warranty, f.o.b. Cranbrook. **$21,500**

CAT D7 Tractor
1949 model has new Cat hyd. angledozer, Hyster winch. Hurry on this one! Bonded Buy, 90-day warranty, f.o.b. Cranbrook. FT-3791. **$16,500**

CAT D2 Tractor
Only 2 yrs. old! Has Cat angledozer, No. 44 PCU, Hyster winch. As is, f.o.b. Nelson. FT-3708. **$8850**

See Your CATERPILLAR Dealer

FINNING TRACTOR & EQUIPMENT CO. LTD.
Phone 137 - Nelson
Phone JU-62281 - Cranbrook

All Your
Welding
NEEDS FROM ONE SOURCE

L.A. Welding and Cutting Equipment.
Welding Gases
Miller AC & DC Arc Welders.
Mild and Stainless Steel Electrodes.
Wear-Resistant and Hard-Surfacing Electrodes.
Gas Welding Rods
General Welding Supplies

Stevenson Machinery Limited
708 Vernon St. Nelson
PHONE 97

Buy and Sell With Classified!

### PROPERTY, HOUSES, FARMS, ETC., FOR SALE

LOTS FOR SALE—MOST CONvenient Lower Rosemont location just across bridge, surrounded by good class houses $1350. And level 60' x 90' with excellent view, within City in Fairview. $1500. Buy this fall while prices are low. T. D. Rosling & Son Ltd., phone 717.

3-BEDROOM MODERN BUNGAlow, over 1500 sq. ft. plus large attached garage and sundeck. Broadloom carpet, colored plumbing, two fireplaces, gas hot water heat, finished rumpus room, 80 x 130 ft. landscaped lot in new district. Ph. 1739-R.

LOTS 50 BY 250 GRANITE Road, 1½ miles from town. Taxes $1.75 a year. Very reasonable price. Phone 1757-R.

### PETS, CANARIES, BEES

MALE PEKINESE PUPPIES FOR sale. Delivery Dec. 7. $30.00. Mrs. Hardington, S.S. 1, Castlegar, phone 2761.

PUREBRED GERMAN SHEPARD pups $30 and $20. Mrs. H. Bird, Blueberry Creek.

WANTED — 1 KITTEN, TAN color preferably. Phone 581-X.

PEKE PUPPIES, READY NOW. Phone 1492-Y.

### BUSINESS OPPORTUNITY

SMALL GROCERY AND CONfectionery. Good equipment, living quarters. Box 10, Creston.

### CLASSIFIED DISPLAY

Reuben Buerge Motors Ltd.
Phone 35 Nelson, B.C.

'58
OLDS. — CHEVS.
Specials
ZEPHYR
AUSTIN
Volkswagen
BORGWARD

We Pay SPOT CASH For Your Good Used CARS

SEE NORM BEST

or

DON APPLETON

We Have for Sale
A-1 CARS in A-1 Condition—All Makes From 1940 to 1958

Classified Ads Bring Returns!

### PERSONAL

ALCOHOLICS ANONYMOUS. Fridays. Ph. 366-R or 483-R.

USE LLOYD'S CORN AND CALlous Salve and Pads for painful corns and callouses — prompt relief. Salve 50c, Pads 25c at Fleury's Pharmacy, Nelson; Salmo Drugs, Salmo, and all druggists.

### TRAILERS

KOOT-NEE Mobile Homes LTD.
Cranbrook, JU-6-2270
Castlegar, Castle-2701

We offer the finest Canadian and American - built mobile homes. Complete Service.

BARRETT TRAILER SALES, 745 Kipling St., Trail and Fruitvale cutoff road. Direct factory distributors for Flamingo Mobile Homes, Terry and Aljo Travel Trailers.

### WANTED MISCELLANEOUS

WANTED — SEVERAL MILLION ft. private timber on stumpage basis. Will set up sawmill, log and cut. Have full equipment. Box 6[illegible], Grand Forks, B.C.

### BUILDING SUPPLIES

ESMOND LUMBER CO. LTD. for all Building Supplies. Specializing in Plywood. Contractors enquiries solicited. Phone or wire orders collect. 3600 E. Hastings St., Vancouver, B.C., GLenburn 1500.

### ROOM AND BOARD

ROOM AND BOARD FOR 1 OR 2 young gentlemen. Phone 1179-X

ROOM AND BOARD FOR YOUNG gentleman. Phone 1196-Y.

ROOM AND BOARD FOR YOUNG boy. Phone 1876-R.

### BUSINESS AND PROFESSIONAL DIRECTORY

ASSAYERS AND MINE REPRESENTATIVES

E. W. WIDDOWSON & CO.
Assayers, 301 Josephine St., Nelson

H S. ELMES, ROSSLAND, B.C.
Assayer Chemist Mine Rep.

ENGINEERS AND SURVEYORS

M. C. McCORQUODALE, B.C.L.S. Land and Engineering Surveys, 1234 Bay Ave., Trail. Ph. 2752. Office Mgr., Ray Johnson, B.A.Sc., 1015-8th St., Nelson. Phone 144-R.

BOYD C. AFFLECK, MEIC
B C. Land Surveyor P. Eng. (Civil)
218 Gore St. Nelson Phone 1238

G. W. BAERG, B.C.
Land Surveyor
373 Baker St. Nelson Phone 1118

MACHINISTS

BENNETT'S LIMITED
Machine Shop Acetylene and electric welding, motor rewinding. Phone 593. 324 Vernon St.

### Nelson Daily News

**Circulation Dept. Phone 1844**

Price per single copy 6c Monday to Friday. 10c on Saturday.

**Subscription Rates**

| | |
|---|---|
| By Carrier per week in advance | 35c |
| By Mail in Canada Outside Nelson: | |
| One month | $ 1.25 |
| Three months | $ 3.50 |
| Six months | $ 6.50 |
| One year | $12.00 |
| By mail to United Kingdom or the United States | |
| One month | $ 1.75 |
| Three months | $ 5.00 |
| Six months | $ 9.50 |
| One year | $18.00 |

Where extra postage is required above rates plus postage.

For delivery by carrier in Cranbrook phone Mrs. Wm. Stevely; In Kimberley A. W. Brown; In Trail Mrs. Syd Spooner and In Rossland Mrs. Ross Saundry.

BONN (Reuters) — Chancellor Konrad Adenauer has accepted in principle an invitation to pay an official visit to Brazil, a West German government spokesman said here Monday. Details have yet to be arranged.

**ARMY ALERTED**

BANGKOK, Thailand (Reuters) A Thai Army source said today the country's armed forces had been put in a "state of preparedness." He said this was "ordinary routine" to preserve national peace and security and especially to cope with any possible Communist subversion and the attempted comeback of ousted politicians.

### LOST AND FOUND

LOST — ON FRIDAY, NOV. 15, one dearly loved, green budgie bird, called Stevie. Reward. Mrs. George, 316 Robson St., City.

LOST—PASSPORT ON BUS TRIP Prince George to Nelson. Mail to Yoao M. Raposo, Box 4060, Kitimat, B.C.

FOUND — TABBY KITTEN, male. Phone 724-L.

### AUTOMOTIVE, MOTORCYCLES, BICYCLES

SPECIALIZING IN ENGLISH car repairs, and "do it yourself". Phone for appointments. Do the jobs in the evenings and weekends. Used parts for 1949 to '52 Austins, '49 to '51 Hillmans, '50 to '51 Morris Minor. Cottonwood Wreckage Service, Ph. 1363-L-2, Box 382, 24 Ymir Road, Nelson.

FINANCING A CAR? BEFORE you buy your new or late model car see us about our low cost financing service with complete insurance coverage. New cars 30 months. Contact Wm. Kalyniuk Agencies at 1777 and save.

FOR SALE — 3-SPEED COASTER brake bicycle. Good condition. Phone 1120-R.

FOR SALE — 1944 FORD 3-TON dump. New engine. Ph. 1518.

### HOTELS AND MOTELS

WANTED — A FEW MORE REservations at the VOLNEY HOTEL, Spokane, Wash. When you come down for the Hockey Games and Shopping, drive up to our door, we will look after your car.

WILL YOU BE OUR GUEST when in Spokane, Washington? City centre, parking one block. Comfortable rooms w/wo bath at low, low rates. Colonial Hotel.

**TRIBAL WAR**

NAIROBI, Kenya (Reuters)— The death toll in recent tribal clashes in Kenya's northern province, originally estimated at 32, has been put by police at more than 100, including women and children.

### Vancouver Stocks

**Closing Prices**

| | | |
|---|---|---|
| **MINES** | | |
| Beaver Lodge | | .11 |
| Bralorne | | 4.15 |
| Canusa | | .02 |
| Cariboo Gold | | .48 |
| Farwest Tungsten | | .08 |
| Gaint Mascot | | .10 |
| Granduc | | 1.50 |
| Hamil Sil | | .02 |
| Highland Bell | | 1.15 |
| National Ex | | .18 |
| Pioneer Gold | | 1.00 |
| Premier Border | | .04½ |
| Quatsino | | .26 |
| Sheep Creek | | .41 |
| Silback Premier | | .05½ |
| Silver Ridge | | .03 |
| Silver Standard | | .14 |
| Sunshine Lardeau | | .12½ |
| Trojan | | .23½ |
| **OILS** | | |
| A P Consolidated | | .38 |
| Calgary & Edmonton | | 18.75 |
| Charter | | 1.80 |
| Home | | 14.25 |
| New Gas Ex | | 1.20 |
| Okalta Com | | 1.40 |
| Pacific Pete | | 19.25 |
| Peace River Gas | | .63 |
| Royalite | | 13.25 |
| Sparmac | | .12 |
| United | | 2.40 |
| Vanalta | | .18 |
| Vantor | | 1.22 |
| **INDUSTRIALS** | | |
| B C Forests | | 8.50 |
| B C Power | | 38.50 |
| B C Telephone | | 38.50 |
| Crown Zellar (Can) | | 14.00 |
| Inland Nat Gas | | 7.25 |
| Lucky Lager | | 4.30 |
| MacM & Bloedel B | | 25.00 |
| Mid Western | | 1.50 |
| Powell River | | 28.50 |
| Trans Mtn | | 63.00 |
| Westminster Paper | | 19.75 |
| Western Plywoods | | 9.00 |
| **UNLISTED** | **Bid** | **Ask** |
| Trans Can Com | 21.75 | 22.00 |
| Trans Mtn Unit | 64.00 | |
| Westcoast Trans | 87.50 | 90.00 |
| **BANKS** | | |
| Bank of Montreal | 42.00 | 43.00 |
| Can Bank of Com | 44.00 | 45.50 |
| Imp Bank of Can | 45.00 | 48.00 |
| Royal Bank of Can | 61.50 | 62.50 |
| **FUNDS** | | |
| Can Inv Fund | 7.73 | 8.48 |
| Commonwealth Int | 6.40 | 7.03 |
| Grouped Income | 3.13 | 3.42 |
| Investors Mutual | 8.99 | 9.72 |
| Leverage | 4.27 | 4.69 |
| Trans Can "C" | 4.60 | 5.20 |

ACTION!

This Classified Ad . . .

FOR ONLY 36¢

Placed by Mr. J. W. Watson in the Nelson Daily News FOR ONE DAY Brought Him 15 HOT WATER TANKS

WILL PAY $1.00 FOR OLD HOT water tanks. Phone 678-L-2.

If You Want To Buy, Sell or Trade Just Pick Up Your Phone

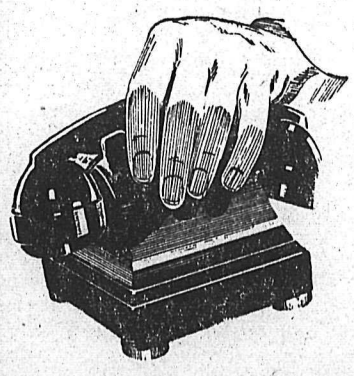

CALL 1844
Nelson Daily News
CLASSIFIED DEPARTMENT

Every CLASSIFIED AD is an OPPORTUNITY to BUY or SELL!

WATCH FOR OUR HANDY COUPON FOR EASY MAILING

BOXED CHOCOLATES
FOR
Christmas
TO SUIT ALL TASTES
Smiles 'n' Chuckles
Cadbury's
Moirs
Singer Chocs
Rowntrees
Liquers
Coulter Hallmark Cards
MANN
DRUGS LTD.

# School Board Briefs..

Purchase of a 55-passenger school bus from Central Truck and Equipment Company for $7738 has been approved by the B.C. department of education, Nelson School District Board learned Monday night. Bids were considered at a special meeting earlier.

* * *

The maintenance department was asked to install a light on the porch of Willow Point school. A letter from A. C. VanSacker, city electrical superintendent, was read. Maintenance supervisor A. I. Collinson said the light would be useful on dark nights when there is something on in the building.

* * *

Danger created by traffic going through Salmo school grounds to the bridge because of sewer construction work will be pointed out to the construction company by Mr. Collinson, and RCMP will be advised to stop the practice. The matter was brought up by police.

* * *

The B.C. department of highways will be again requested to replace fences they knocked down about a year ago at Harrop school, also to place handrails on the school steps. On request of trustee Gordon Sargent, RCMP will be asked to make spot checks there to catch speeders. There is no possibility of the highway department providing signs, he said, and police checks have improved the speeding situation near Willow Point school.

* * *

C. H. King, secretary-treasurer of School District No. 9, Castlegar, advised of a special meeting of the West Kootenay branch, B. C. School Trustees Association, November 27 in Stanley Humphries High School, Castlegar, to discuss teachers' salaries.

* * *

The slow learners' class at South Nelson School is almost full, inspector N. A. Allen said. There are 16 students in it, including two recent additions.

* * *

Leave of absence for F. E. Parsons to attend the first meeting of the professional relations committee, B.C. Teachers' Federation, this month was granted. Mr. Parsons said the BCTF executive will provide substitutes when he takes leave for these meetings.

* * *

Resignations of Mrs. M. Benedetti, stenographer, J. R. Teague, janitor at Salmo High School, and Miss Margaret O'Shaughnessy, teacher at Central School, were accepted with regret.

CHARLES E. THOMPSON

An open invitation to 5,500,000 American motorists to visit B.C. in 1958 was issued this week by Charles E. Thompson, president of the B.C. Automobile Association.

He urged 900 delegates attending the annual meeting of the American Automobile Association in Phoenix, Arizona, to "carry my message to your millions of members across the nation."

Mr. Thompson addressed the convention following his election as a director of AAA.

He is attending the 55th annual AAA meeting with BCAA vice-president J. Howard Boothe, secretary-manager H. Frank Bird and assistant secretary-manager S. C. R. Wicks.

Mr. Thompson painted a glowing picture of B.C.'s Centennial Year activities and summed up his promotional talk by saying: "Come and see for yourselves that B.C. is great in 1958."

Mr. Thompson is a former mayor of Vancouver.

# Transcana Pipe To Borrow Gas

TORONTO (CP)—Natural gas will be available during the coming winter to all municipalities on the Toronto-Montreal section of Trans-Canada Pipe Lines' transmission system, including the city of Montreal, it was announced Tuesday.

Charles S. Coates, president of Trans-Canada, and David P. Rogers, president of Union Gas Company, said in a joint statement that arrangements have been completed for a supply of gas to be borrowed from Union Gas for the eastern section of the pipeline's market until Alberta gas is available.

"We will return the full amount of gas borrowed from Union beginning next fall, when Alberta Gas will arrive here," Mr. Coates said.

Construction is in progress on the Toronto-Montreal section of the Trans-Canada system and is expected to be completed this year.

Union Gas serves natural gas in southwestern Ontario and has large underground storage facilities.

# Odds... and Ends

... by M. D. B.

Rather than leave me in suspense concerning the planting to be done at War Memorial Park, Mr. Holt told me he started planting 4000 tulips there on the slopes Monday. The level portions will be planted in grass. When the tulips are over he is considering planting scarlet geraniums as near as possible to the color of the Flanders poppies.

* * *

He is of the opinion that a privet hedge would look neat and trim along the fence beside the lane and he hopes to get an okay from the city to plant 300 polyanthus and florabunda roses in front of the hedge. • None of this is entirely settled except the 4000 tulips which they were fortunate enough to get from Vancouver. With a few benches here and there it should be a lovely spot in which to rest a while.

* * *

I could scarcely believe my eyes Sunday to see a Christmas tree hanging out of a car trunk going along Vernon Street.

* * *

And this came to the News — a letter from a Vancouver firm addressed "To Free Press, Kootenay, B.C." This is too much!

* * *

We run a deaths column in the News and the other day I was shocked to see six deaths of men listed with five of them under 67 years of age. This is a day when modern medicine is supposed to be extending man's life span! Here's the way it went: a politician and an MP died at 87 and 52 respectively; a grain exchange secretary, at 64; a construction company executive at 63; a submarine designer at 40 and a football player's father at 66. It is a sobering thought when you think of their wives condemned to perhaps 20 to 30 years of widowhood, unless they happen to marry again.

* * *

It would seem that the pressures of our modern existence are proving too much in some cases. It might be a good idea to sit down and figure out what is important and what is not important and conserve our energies for the former, rather than wasting them on the latter and trying to fly off in all directions at once.

# U.S. Sets Up Latest Radar

NEW YORK (AP)—The acting president of Massachusetts Institute of Technology has announced that a new radar for Canadian-American ballistic missile defence now is in operation.

Dr. Julius A. Stratton said Monday night the long-range radar already had held in focus the tiny pinpoint of the Russian satellite speeding at 18,000 miles an hour.

He said the radar observed Sputnik II at midnight Nov. 7 and resulted in range, elevation, bearing and other measurements. At the time the satellite was 152 miles from earth.

Dr. Stratton explained that an electronic brain is coupled with the radar, to supply data on trajectories at a rate of thousands of characters a second.

The new radar is a 90-ton network of metal in a bowl-shape 84 feet in diameter. It was built by Lincoln Laboratory, an MIT facility associated with the U.S. armed forces.

It is mounted on a 90-foot tower on the crest of a hill in Westford, Mass., 35 miles northwest of Boston.

# W. Indies Ships Fate Uncertain

144 u vu v nov19s

MONTREAL (CP) — Future prospects of the eight-vessel fleet of Canadian National (West Indies) Steamships remained uncertain Tuesday despite a House of Commons exchange concerning them.

In reply to questions Transport Minister Hees said Monday there had been no change in the decision to transfer the ships to Trinidad registry.

He had been asked by Lionel Chevrier (L — Montreal-Laurier) why two aircraft, chartered to bring 95 Jamaican seamen to Montreal, had been ordered to turn back 200 miles north of Bermuda.

Mr. Hees said the decision to order the TCA planes back to Jamaica was taken by CNS He said details would be forthcoming when the Commons railway committee meets to question CNS management, but did not indicate whether the committee would meet this session.

CNS officials declined comment.

AN EXCITING EVENT for these youngsters was a visit to Nelson Fire Hall. Pupils of Blessed Sacrament kindergarten in Fairview, they were shown throughout the Hall by Fire Chief E. S. Owens, shown above on top of one of the trucks. Wearing firemen's hats, they are, left to right, front row, Barry Weinrauch, Patricia Kemp, Paul Bishop, Marcia Stevens, Douglas Henriksen, Terry McLean, David Stevens, Ernie Gare, Lawrence Lebedoff and Paddy Gregoire; on truck, left to right, Billy Taranoff, Bobby Strandquist, Russel MacDonald, Johnny McMurchy and Martin Ramsden.—*Daily News photo.*

# Russians Agree To Aid Egypt

MOSCOW (Reuters) — Premier Nikolai Bulganin said Tuesday night Russia has agreed to aid Egypt in building up her national economy.

Bulganin was speaking at a government reception in the Kremlin for the Egyptian war minister, Gen. Abdel Hakim Amer.

Bulganin said Russia has agreed to give the aid "in response to the request from you (Amer) and President Nasser."

A communique on the subject was expected to be issued later by Tass, the official Soviet news agency.

Bulganin gave no further details except to say the talks with Amer have been devoted mainly to economic questions and that the Soviet contribution would be "selfless" and "based on mutual respect."

### HEUSS VISITS POPE

ROME (AP) — President Theodor Heuss of West Germany arrived in Rome Tuesday for a *state visit to Italy* and a meeting with the Pope. Heuss is returning President Giovanni Gronchi's visit to Germany last year. His meeting with the Pope Nov. 27 will be the first such visit by a German chief of state to the Vatican since Pope Leo XIII received Kaiser Wilhelm in 1897.

# Macmillan Speaks Against Meeting

LONDON (Reuters) — Prime Minister Macmillan Tuesday spoke against the idea of a world conference of scientists to discuss the dangers of a hydrogen bomb war.

Labor member Arthur Henderson had asked in the House of Commons whether the British government approved Canadian Prime Minister Diefenbaker's recent statement suggesting such a conference.

Macmillan said this was not a matter of national consideration and therefore the question did not arise.

Henderson said:

"Surely Macmillan could go as far as the Canadian prime minister.

"Do you not see in a summit meeting of scientists from all over the world for this purpose a great opportunity to make a definite contribution to continuing peace in the world?"

Macmillan said he wished he could share Henderson's confidence in the matter.

He went on: "The scientific facts about the dangers are well established and well known to the public, at least this side of the Iron Curtain. At any rate, this matter is being fully discussed under the aegis of the United Nations."

Ski Clothes
It's time to get lined up on your ski wear.
See our stock of
• GABARDINE or GRENFELL JACKETS
• SLACKS
• MITTS
• CAPS
Well also take orders for made to measure slacks for Ladies' or Men
EMORY'S LTD.
THE MAN'S STORE

Buy and Sell With Classified!

Have The Job Done Right
VIC GRAVES
LIMITED
PHONE 815
MASTER PLUMBER

HAIGH
TRU-ART
Beauty Salon
576 Baker St.
Phone 327

You Are Invited to Shop and See Our Varied Stock of
Christmas Merchandise
GIFTS FOR ALL
Select Yours Now — A Deposit Will Hold
Rexall Pharmacy
City Drug
PHONE 34 BOX 460

Presenting the magnificent new
CHRYSLER FOR 1958
...cool beauty with a fiery spirit

DRAMATICALLY NEW: Chrysler's incredibly sleek, beautiful '58 design . . . with its long, graceful lines . . . glistening new glamour-wrap bumpers . . . distinctive new grille . . . smart dual headlamps . . . new parking lights . . . swank new interiors. Slip easily behind the wheel and you'll find Chrysler's new performance as exciting and flawless as its '58 styling and quality engineering. Chrysler's great whisper-quiet V-8 is a wonder of smooth, responsive power. Its ultramodern push-button automatic drive is a marvel of ease and convenience. And its smooth Torsion-*AIRE* Ride rivals velvet.
You are cordially invited to examine and drive the new '58 Chrysler today.
*Chrysler Corporation of Canada, Limited*

You're always a step ahead in cars of The *Forward* Look
PEEBLES MOTORS LTD.
153 Baker Street — Nelson, B.C.