REMEMBER:

# NOT A PENNY MORE FOR CREDIT at OLSON'S CREDIT JEWELERS

## The BULOVA Clock-Radio

The ultimate in clock-radios with:

- Automatic Sleep Switch—shuts off radio while you sleep
- Automatic Alarm Set-Knob—wakes you with music or gentle buzzer
- Automatic Appliance Outlet—starts coffee perking . . . operates other appliances
- AM radio with long range built-in antenna . . . pulls in those weak stations
- Large, easy-to-read clock dial

6 Decorator Colors

Ivory, Ebony, Walnut, Forest Green, Teal Blue, Pearl Grey

Only $69.95

## The BULOVA Companion

3-way Portable

AC-DC or Battery

*Lifelike music wherever you go . . . at the turn of a switch!*

- Beautifully styled plastic cabinet
- Superheterodyne receiver with large Alnico Speaker
- Extra long range antenna
- New long-life batteries for trouble-free operation

6 Superb Decorator Colors

Ebony, Walnut, Forest Green, Teal Blue, Pearl Grey, Ivory

Only $69.95

## A Longines Wittnauer WATCH

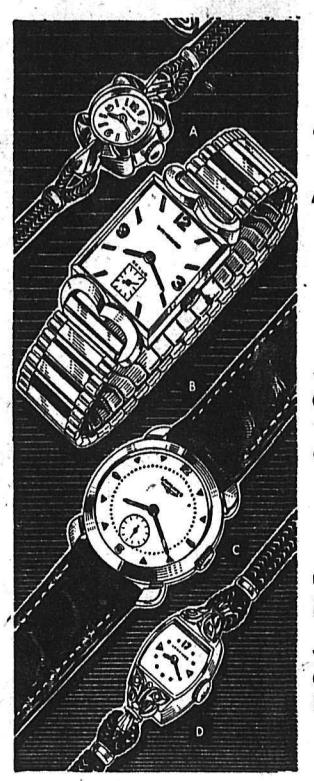

For that boy or girl who means so much to you, there is no finer Christmas gift than the World's Most Honored Watch.

Longines-Wittnauer watches are designed with individuality, handsome in appearance . . . made with the skill of long years of experience. Come in and let us help you choose!

**WITTNAUER.** Alertly styled and ultra-thin. Hand-lapped, custom-made 10K gold-filled case. $55

**WITTNAUER.** Smart and handsome. Custom-made 10K gold-filled case. Finely styled dial. Matching expansion band. $69.50

**Men's, Pacemaker,** 17 jewels ..... **$43.75**

**Ladies,** Princess N, 17 jewels ..... **$75.00**

## Use Your Credit on Any Gift

## Make it a Christmas She Will NEVER Forget

GIVE HER A REGISTERED **Bluebird** DIAMOND RING

Choose a Bluebird—the betrothal rings that mean happiness for two. The diamond creations that she will prize above all others

WEEKLY TERMS

Payments gladly arranged to suit your convenience.

LAST CALL

## BIG MONEY SAVING VALUE!

ON "Twilight" Drawer Chest in 1881 ROGERS silverplate by ONEIDA LTD. silversmiths

A DRAWER FULL OF 19 EXTRA PIECES ONLY $1.00 OPEN STOCK PRICE $27

with the purchase of 44 PIECE SERVICE FOR 8 AT REGULAR PRICE $69.95

19 EXTRA PIECES INCLUDE
- 8 Butter Spreaders
- 8 Coffee Spoons
- 1 Cold Meat Fork
- 1 Gravy Ladle
- 1 Pierced Dessert Server.

63 PIECES IN ALL!

*Trade-marks of Oneida Ltd.

## ELECTRIC RAZORS

| | |
|---|---|
| Sunbeam | $22.25 |
| Remington, foursome | $29.95 |
| Ronson | $21.95 |
| Remington Auto-Home | $33.95 |
| Ladies' Electric Razors | $3.95 up |
| Remington Rollectric | $33.95 |

## CLOCKS

| | |
|---|---|
| Travel-Alarms, up from | $ 6.75 |
| Electric Clocks, up from | $ 7.45 |
| Mantel Clocks, floating balance | $59.95 |
| 5-Year Mantel Clock, Battery Operated | $45.95 |
| 400-Day Mantel Clocks | $43.75 |

## RINGS

| | |
|---|---|
| Men's Onyx Initial | $10.00 |
| Men's Onyx Diamond and Initial | $19.95 |
| Boys' Signet Rings, sterling, 10-carat gold top | $ 3.95 |
| Men's Signet Rings, 10-carat gold | $12.50 |
| Men's Alaska Black Diamonds | $29.50 |
| Men's Stone Rings | $16.00 |
| Ladies' Alaska Black Diamonds, sterling mounts | $11.75 |
| Ladies' Alaska Black Diamonds, 10-carat gold | $11.50 |
| Ladies' Birthstone Rings, up from | $ 4.95 |
| Ladies' Signet Rings, up from | $ 5.95 |
| Ladies' Stone Rings, up from | $ 4.95 |

## Custom Made Watches

| | |
|---|---|
| Boys' Watches, 15 jewels, up from | $15.95 |
| Girls' Watches, 15 jewels, up from | $18.95 |
| Ladies' Watches, 15 jewels, up from | $19.95 |
| Men's Watches, 15 jewels | $19.95 |
| Men's 17-jewel, Gold-filled bracelet | $27.50 |
| Men's Automatic, 17-jewel, shockproof | $47.50 |
| Nurses' Watches, sweep second-hand | $38.75 |

| | |
|---|---|
| Crystal Lazy Susans | $15.95 |
| Ladies' Vanity Sets | $10.95 |
| Carving Sets, stag handles | $11.95 up |
| Crystal and Silver 3-piece Salad Bowl Sets | $12.50 |

Good Selection of Community Baby Sets

A wide variety of Costume Jewellery

*A gift that's twice as nice . .*

**Farrington's** "MARQUISE" Jewel Case

$15.95

Two gifts in one—the magnificent Marquise and its tray, the Marquisette, that lifts out and snaps shut to become a trim travel case. Both are covered with calf-grained Texol® in Wine, Blue, Ivory or Green.

SHEAFFER'S CARTRIDGE PEN $2.95

PEN With Matching Pencil $4.95

## Buy Your next pen NOW!

- "No dunk" filling
- Never needs wiping
- Fills *full* with one stroke
- 14K gold point in custom-fitted styles
- Gold-filled trim
- Innerspring safety clip
- Relaxing spiral grip

PRICED FROM $8.75

Sheaffer's Clipper Snorkel Pen $16.50

We have them now—a complete selection of these really modern pens! See them in all colors and models . . . at all prices . . . for yourself or for a gift. Come in today and try one.

# OLSON'S CREDIT JEWELERS

364 Baker Street — Nelson's Home-Owned Credit Jewellers — Phone 1149

CONVICTED OF KIDNAP-MURDER . . . Angelo LaMarca, centre, is supported by two deputy sheriffs as he is led from a court in Mineola, N.Y., after he was found guilty of the kidnap-murder of 32-day-old Peter Weinberger last July 4. The jury did not recommend mercy, thus automatically condemning him to die in the electric chair. The sentencing will be subject to automatic appeal.—AP Wirephoto.

# TCA President Issues Report On North Star Crash In B.C.

MONTREAL (CP)—Following is the text of a statement issued Tuesday by G. R. McGregor, president of Trans-Canada Air Lines, in connection with the crash of a TCA North Star in British Columbia:

As the time since the disappearance of TCA Flight 810 of Dec. 9 approaches 48 hours, and as adverse weather conditions continue to hamper the activities of search aircraft, it is felt that a statement should be made at this time (Tuesday) in order that those concerned in the welfare of the passengers and crew involved may, at least have all the known facts now available to the company. Anything verging on conjecture or rumor will be scrupulously avoided.

This statement has been compiled from records available.

Flight 810 departed from Vancouver at 6:00 on the evening of Sunday, Dec. 9. The deviation from the scheduled departure time of 4:00 o'clock resulted from the fact that the North Star aircraft assigned to Flight 810 had encountered head winds while proceeding to Vancouver earlier in the day. The aircraft underwent routine ground servicing and mechanical checks at Vancouver.

From the time of takeoff until shortly after 7:00 o'clock the operation of the flight, including radio communications between the aircraft and the ground, was normal in every respect.

Weather reports both from Flight 810 and from other flights operating to and from Vancouver between 5 and 7:30 p.m. record conditions frequently encountered in the area over and west of the Rocky Mountains. Vancouver weather was good, while over the Coastal range there were strong westerly winds, some turbulence, and some icing conditions.

ROUTINE DEPARTURE

The aircraft took off from Vancouver and obtained successive flight and altitude clearances in routine manner to 19,000 feet. At 6:53 p.m. an increase in the authorized altitude to 21,000 feet was requested, and the request was granted at 6:58.

Later, while climbing through 19,500 feet, the captain of Flight 810 reported that the fire-warning light, associated with No. 2 engine had illuminated, that he had accordingly shut off No. 2 engine, and was returning to Vancouver.

In this connection it should be made clear that an actuated fire warning light frequently is not the result of fire, but of some other abnormal engine operating condition. From the fact that later radio reports from the aircraft made no reference to the presence of fire or to any difficulty in shutting down the engine, it is reasonable to deduce that, other than the fact that it was not operating, No. 2 engine gave the captain no further concern.

Shortly after reporting the turnback, a radio message from Flight 810 gave its altitude as 19,000 feet, and at approximately 7:10 p.m. Flight 810 reported being in the vicinity of Hope, and requested clearance to decrease altitude. Descent clearance was given. This clearance was acknowledged by the aircraft, and no further radio communication was received from Flight 810.

**Repeated calls to the aircraft beginning at 7:22 were not answered, and since there are two transmitters in the aircraft, it must be assumed that it had either suffered a complete radio failure, a most unlikely occurrence, or was no longer airborne.**

Ground radar reports tracking the flight of an aircraft which closely corresponds to the track reported by Flight 810. This radar plot was lost at 7:11.

Evidence available would indicate that Flight 810 was approximately southeast of Hope and distance from it between 15 and 30 miles, when radio and radar contact ceased.

Immediately after it was determined that radio contact with Flight 810 was no longer possible, a flight of the Search and Rescue Squadron, RCAF station, Sea Island, operated east from Vancouver in an effort to effect an interception with the missing aircraft. No contact was made. From first to last light on Monday, Dec. 10, up to VQU, military and civil aircraft carried out a search under extremely adverse weather conditions. Again today, weather in the Coastal range area, although improving during the afternoon, makes effective search operation restricted and extremely difficult.

Full investigation has been and is continuing to be made of all reports from ground sources of any sights or sounds which may have a bearing on the case. As soon as any definite information is obtained which can narrow the area, ground search will be undertaken.

**The RCAF search organization has and continues to exert every effort to complete succesesfully the formidable task which it has undertaken. The officers and other ranks of the unit display skill and a singleness of purpose deserving of the highest praise. In this work it has had made available to it the most experienced personnel of the company, and all other facilities which it may require.**

# Yachtsman Dies In Las Palmas

VICTORIA (CP)—Major A. H. Jukes, 71, a well known yachtsman, agriculturist, soldier and politician, died at Las Palmas, in the Canary Islands, according to word received here Wednesday.

Major Jukes left here in June, 1955, for England to take over a 51-foot ketch he bought from a photographer. He was accompanied by his secretary, who, with her sister and another English girl, were to make up a three-girl crew for the trip back to Canada.

He had reached the Canary Islands in his ketch when he was stricken.

Major Jukes was born in Brandon, Man., and went to navy school in Victoria. Later he attended Royal Military College at Kingston, Ont., and after graduation went to India.

In 1914 he went to France with the Ghurka Brigade, then he was "borrowed" by the Canadian army. During service he won the DSO and later the OBE. After the war he returned to India.

TURNED FARMER

In 1930 he resigned his commission, and bought 26 acres of farming property on Mount Newton crossroad, where he developed seedless grapes, sold milk, butter and eggs, kept bees, and grew feed for his livestock.

Major Jukes' interest in politics dates back to 1910, when he met Major C. H. Douglas, founder of Social Credit. He sought the Victoria federal seat in 1953 and was a former president of the Social Credit Association of B. C.

He is survived by his widow, two sons, John and Christopher, and a daughter, Mrs. G. W. MacKenzie, all on the mainland, and two sisters, Miss Laura Jukes and Mrs. Noel Graves.

# Newsboy Finds Lost Child

ESQUIMALT, B.C. (CP)—Christopher Zirpolo, 2½, was found by a newspaper delivery boy early Wednesday, 18 hours after he disappeared from his home here. The boy was subject of the most intense search in this municipality's history Tuesday night and early Wednesday, when more than 400 police, service and civilian volunteers scoured the area for him.

Christopher disappeared from his home at 1:30 p.m. Tuesday. He was found at 7:30 a.m. Wednesday when a newspaper delivery boy heard him crying.

Police, who said Christopher's condition was good, said the boy was found in a bushy area, near the waterfront, four blocks from his home. He was taken to hospital.

POLITICAL FUTURE of Sir Anthony Eden, shown recuperating from nervous strain in Jamaica with his wife, is a question mark. His Conservative party is expected to win a vote of confidence in the House of Commons, but the party is split into several cliques, some of which openly say that Eden should no longer lead the party. Personal friends say that Mrs. Eden is urging him to retire permanently from politics.
—Central Press Canadian.

# Canada's Foreign Trade Deficit More Than Twice As High As '55

OTTAWA (CP)—Canada's overall foreign trade deficict rose to an unprecedented high in the third quarter of 1956, the bureau of statistics reported Tuesday.

Transactions with other countries in goods and services resulted in a deficit of $202,000,000 for the July-September period. This was more than twice as high as in the same quarter of 1955 when the deficit was $89,000,000.

The bureau said the third-quarter figure was below deficits for the preceding two quarters of the years but the "underlying imbalance continued to be very great, and general influences giving rise to a widening deficit continued to be strong."

It said in the third quarter of the year current receipts normally are larger in relation to current payments than in earlier periods of the year. Several times in recent years small current surpluses have emerged in the third quarter.

TWICE AS MUCH

For the first nine months of the year the deficit totalled $984,000,000, compared with $437,000,000 in the corresponding period of 1955 and $692,000,000 for all of that year.

"At this level it amounted to more than one-fifth of current receipts, a ratio which has been exceded only in a few periods of unusual development in the first half of this century," the bureau said.

Main contributing factor to the deficit is Canada's record import-export deficit reported Nov. 29 to be $760,800,000 for the first 10 months of the year. It was more than double the previous high of $361,000,000 for all of 1955.

In the 10-month period imports rose to $4,787,900,000, compared with $3,882,800,000 in the corresponding period last year. Exports rose from $3,578,200,000 to $4,027,100,000.

However, Wednesday's report for the nine months is based on a deficit in commodity trade of $564,000,000 compared with $90,000,000 for the corresponding period of 1955 and $208,000,000 for the whole of that year.

Capital movements in the nine-month period led to an inflow of $332,000,000, roughly the same as in the second quarter but nearly 75 per cent greater than the net current account deficit.

Net inflow of foreign capital for direct investment in non-resident controlled enterprises continued at a high level in the period but fell short of the record rate of $150,000,000 established for the second quarter.

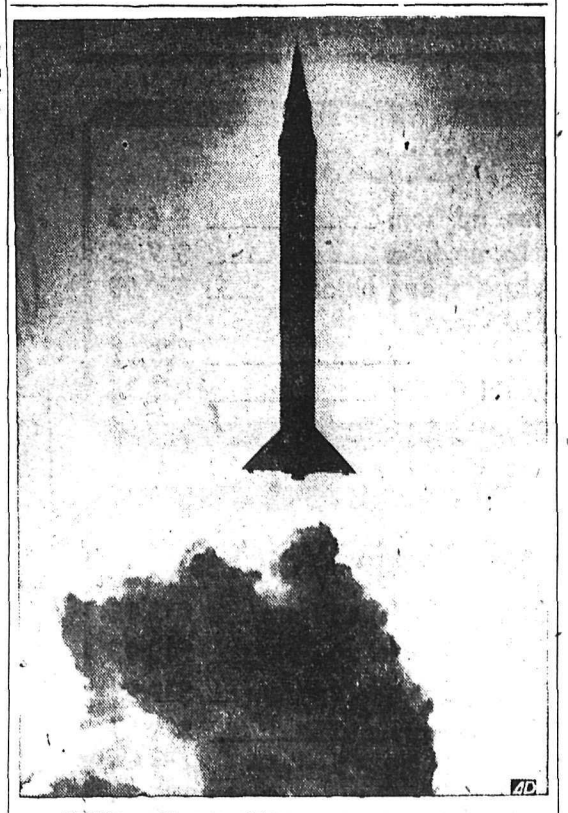

VIKING ROCKET IN FLIGHT . . . U.S. Navy Viking rocket No. 12 is shown in flight over White Sands Proving Ground in New Mexico last year. Dec. 8, a huge 45-foot rocket, 13th in the Viking series and dubbed "the first test rocket of the earth satellite program," was blasted 125 miles into the air. The Defence Department said the rocket reached a peak velocity of 4000 miles per hour before plunging into the Atlantic about 180 miles from the launching base at Cape Canaveral, Fla.—AP Wirephoto.


KINAUCTIONS TONIGHT

AND "KINGO" — CKLN AT 8:30 p.m.

FINAL NIGHT TONIGHT

- Bargains galore — everything must be sold on this final night — let's have lots of bids !
- Over 10 Raffle Prizes PLUS Grand Raffle.
- Play "Kingo" at home — $100 cash prize tonight !
- Phone 2090-2091-2092-2093 to place your bids or purchase raffle tickets.
- Kingo cards and raffle tickets may be bought at the Capitol Theatre box office Today from 2 to 5 p.m!
- All proceeds of Kinauctions and Kingo for polio, handicapped children and local Kin charities.
- Tonight's Kinauctions are sponsored by the News Publishing Company and CKLN.



ROYAL CITY pears

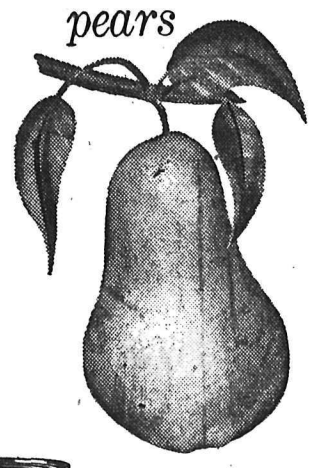

The first spoonful tells you.. here are tree-ripened Bartlett pears, steeped in Okanagan sunshine . . and canned while still orchard-fresh!



New! Full, fresh flavor is held inside every package by the new Lock-Tite seal!

KRAFT'S PARKAY MARGARINE

HEAVY Aluminum Foil now protects Parkay's freshness

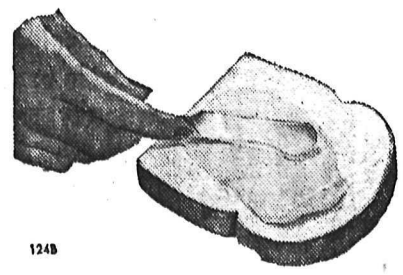

124B

The appetizing taste of Kraft's Parkay is at its peak the minute the margarine is made. And now a new triumph in air-tight packaging protects Parkay's fresh flavor until you serve it at your table!

Each package of Parkay—both the one-pound size containing individual quarters and the two-pound Family Pack—is now protected in heavy Alcan aluminum foil and closed with a special Lock-Tite seal. This special seal keeps Parkay's flavor as fresh as the day it's made.

You get so much more when you choose Parkay. You get matchless taste. You get the margarine that's made right here in British Columbia. You get the margarine that's made from only the finest vegetable oils. Kraft's Parkay spreads smoothly even when ice cold—keeps its form when warm. Today's the day to buy Parkay!

*Both the 1-pound pack and the 2-pound Family Pack are wrapped in Heavy Alcan Aluminum Foil*

Month after month . . . B.C.'s best-selling margarine is Kraft's Parkay!



AUTHENTIC OLD COUNTRY RECIPE

NABOB MINCEMEAT

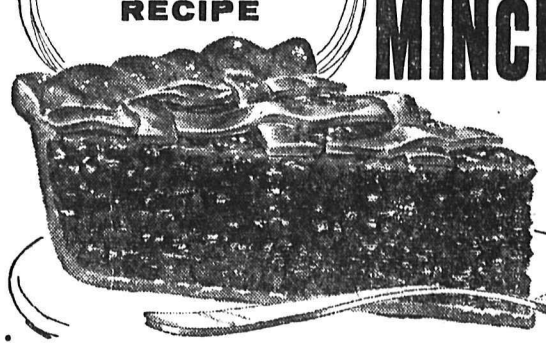

It's easy to make delicious festive treats with this rich, spicy mincemeat. Juiciest apples, plump raisins, tart peel . . . matured and aged to perfection.

6250-2

3347

# Nelson Daily News

WEATHER FORECAST
Kootenay: Cloudy with a few snowflurries. Little change in temperature. Wind light. Low-high at Cranbrook 10 and 20, Crescent Valley 15 and 30.

Vol. 55 NELSON, B.C., CANADA—THURSDAY MORNING, DECEMBER 13, 1956 Not more Than 6c Daily, 10c Saturday No. 197

PROVINCIAL LIBRARY
PARLIAMENT BUILDING
VICTORIA B.C.
22 30 31 Dec 57

# Maintain Tradition Drew Urges Party

## Movers, Seconders of Leadership Candidates Announced at Session

OTTAWA (CP)—Hon. George Drew stepped down Wednesday from the helm of the Progressive Conservative party, with sadness and with a challenge to the party to hold fast to its traditions and principles.

*"There are no short-cuts to power; in politics nothing is sacred but the integrity of our own minds,"* he said in an emotion-packed speech to the party convention which on Friday will elect his successor.

The man who has led Conservatives nationally for eight years said he is not saying goodbye.

"I hope that I may still be of some service to that cause."

RETIRING LEADER DREW

The big convention was ushered in with all the thundering din, the gaiety and seeming confusion of a circus. But under the tinsel and glitter was a human sadness, the tribute to the retiring chieftain.

Forgotten for a moment was the leadership struggle. The eyes of 2800 men and women were focussed on Mr. Drew.

This was his day. The speeches, the tributes, the roar of applause was for him and his wife, Florenza. This was his valediction.

**"It is impossible to express all that is in my mind and heart at this moment," he told convention delegates and spectators.**

The 62-year-old leader, his face ruddy, spoke as forcefully as he ever did. The illness which forced his resignation was shown only in a slowness and deliberation as he paced himself through his speech under blazing television kleig lights before the huge convention audience.

### FUTURE NOT CLEAR

He said he does not yet know *what his future activities will be.* But although his own future is unsettled, Mr. Drew said the Conservative party has a course it must follow.

*He recalled that in 1948, when* he assumed the leadership at the Coliseum here where this convention is meeting, he had said victory in itself must not be the objective but rather the establishment of principles in which the party believed.

"However long the road, the well - defined principles of our *party offer the greatest hope of* success for ourselves and for Canada . . .

"For all of us tomorrow is a new day. May the plans and decisions you make contribute not only to the success of our party but to the advancement of our country and the prosperity and happiness of all our people.

*"With all the dangers* and uncertainties which surround us I believe we are only at the beginning of our greatest days of achievement."

### WORD HAS MEANING

The word "Conservative" meant progress by sound and tested methods.

"It is surely a time when everyone, and particularly our youth, should do their utmost to conserve the great traditions and principles upon which the enduring strength and progress of Canada can best be built . . .

Mr. Drew said he was stepping down with "disappointment I cannot conceal."

KEYNOTER STANFIELD

Movers and seconders of the three leadership candidates were announced at Wednesday's session. Premier Hugh John Flemming of New Brunswick will formally nominate John Diefenbaker. Maj.-Gen. G. R. Pearkes, VC, Commons member for Esquimalt-Saanich, B.C., will second the motion.

For Donald Fleming, the mover will be James Maloney, member of the Ontario legislature for Renfrew South. Seconder will be Henri Courtemanche, former MP for LaBelle, Que.

Mover for Davie Fulton will be M. A. MacPherson of Regina, an elder statesman of the party. Seconder will be M. Jean Methot of Trois-Rivieres, Que.

## Can Master Challenge—Stanfield

OTTAWA (CP)—The Progressive Conservative party can master the challenge of attaining national unity, Premier Stanfield of Nova Scotia *said* Wednesday night in the keynote address to the party's convention.

The 42-year-old premier, latest Progressive Conservative to bring his party into power in a province, advised delegates to avoid narrow partisanship and to use moderation towards the viewpoints of other groups.

"Perhaps there are times when partisanship should be allowed to bloom in full flower. But both in Canada and in the world today narrow partisanship is out of season."

The times demand discipline, restraint and moderation, and the Canadian people would expect these from the Progressive Conservatives.

"We must not exploit dissension or dwell on our differences," Mr. *Stanfield said.* Canadian unity would be the last thing to emerge from such a policy.

"We need ask ourselves not what we can do to win an election, but what we can do to help our nation and help the cause of national unity.

"Only by attaining the latter are *we worthy of our heritage as Conservatives."*

Of the mid-east crisis that has strained relations among some of *the Western allies, he said* that this is not a time for recriminations.

"I believe most Canadians agree that what is done is done and that we need to learn the lessons of that past and painful experience." It was not necessary to be anti-British or anti-American to be a *good Canadian.*

## Prepare For 6000 Refugees

HALIFAX (CP) — Preparati[illegible] are proceeding swiftly for wel[illegible] coming almost 6,000 Hungarian refugees at East coast ports in the next few weeks.

Scheduled to arrive at Halifax between now and Jan. 7 are six ships carrying about 5,000 refugees and Saint John, N.B., will receive three ships with almost 900 refugees.

First arrivals will be the Empress of Britain expected tonight in Saint John, and the Cunard liner Ivernia expected here Friday morning. The Empress will *carry 350 refugees and the Ivernia 120,* including 40 children.

Immigration officials said none of the Invernia's refugees are expected to stay in Nova Scotia. *They will board trains for Toronto* almost immediately and may not even be processed here.

But preparations are being made for a rousing welcome. The Royal Canadian Artillery band will supply martial music, and the Halifax Hungarian colony will welcome those who have fled from the violence sweeping their homeland. They will also act as interpreters.

A spokesman for the local Hungarian group said speeches will be given by Premier Stanfield, an immigration official and a Hungarian representative living here.

## Hope Dims for Crash Victims

VANCOUVER (CP) — Low clouds, rain and snow completely "socked in" the mountain regions of southwestern British Columbia Wednesday and continued to thwart an all-out search for the missing TCA airliner with 62 aboard.

Hope for survivors of the North Star tourist flight dimmed as the third day passed without a break in the heavy skies that forced 54 search planes to remain grounded.

Only four RCAF planes were on standby for a possible brief clearing of the weather late Wednesday. Remainder of the craft in the biggest all - Canadian search armada were down until early today.

A foot of new snow was reported in mountains around Hope, B.C., 100 miles east of here, the area *considered by search officials* most likely to hold the secret of the vanished airliner.

Officials said if much more snow falls on the mountain slopes before skies clear, it may be spring before the airliner is found.

## [illegible]n, Commissioner [illegible]ed Here Today

[illegible] ect three [illegible] commissioner Thursday. Polls will be in the former Post Office. Three school trustees were declared elected by acclamation Dec. 6, when nominations closed.

Seeking election to council are Ald. George Eckmier, who has a long record of service, including chairmanship of the fire and water and public works committees; William Roy Hunter, retired CPR employee; George E. Mermet, member of the school board for eight years and chairman for five; and William S. Ramsay, Nelson businessman and former School Board member.

Candidates for the police commission are J. R. Bailey, retired, *who was recently appointed* Nelson civil defence officer; Dr. Chester E. Bradshaw, dentist; and A. H. Sinclair, CPR carman and former city policeman.

Aldermen whose terms are expiring are Ald. Eckmier, Ald. Arthur Foster and Ald. W. S. Smith. Retiring school trustees are Mr. Mermet, Dr. G. R. Barrett and L. M. McBride. E. T. Stromstead leaves the police commission, and Albert Thomas Richards, second commissioner, died Dec. 6, at the age of 66 years. City clerk C. W. R. Harper said council may set a date for a by-election within 14 days of receiving news of the death of one of the commissioners. *Failing that, the lieutenant-*governor may appoint someone to fill out the unexpired term.

New school board members are Louis Hanic, businessman; James G. James, B.C. government industrial relations officer; and R. A. Phillips, businessman.

## 2000 Constables Patrol Irish Border

By COWAN WATSON

BELFAST (Reuters) — More than 2,000 armed constables patrolled the border between the Irish Republic and Northern Ireland Wednesday night to prevent further surprise raids by members of the outlawed Irish Republic Army.

Other border guards in helicopters and at roadblocks were on the lookout for anti-British raiders who smashed across the frontier in more than a dozen places early Wednesday.

In London, special police began watching all IRA suspects and extra security guards were placed on government installations.

### ASK BRITISH HELP

A Northern Ireland member of Parliament, Capt. Lawrence Orr, asked the British government to bring pressure against the government of Ireland "to cease these attacks against a friendly state."

Army centres were cautioned to watch for raids and sabotage.

Police here estimate that close to 100 raiders—armed with submachine-guns, bombs, rifle and pistols—crossed the border from Ireland in fast cars in the early-morning darkness.

At least four of the raiders were believed injured in the attacks, while one policeman received arm shoulder wounds. Five were arrested.

**Two suspected raiders appeared at a special court in *Armagh charged* with shooting with intent to murder. Both were remanded un custody for one week.**

Early morning police reports *said 12 centries had been attacked* by the IRA but more incidents came to light as the day progressed.

*The Irish Republican Army is* an illegal underground organization pledged to unite Ireland, by force if necessary.

## Japan 80th UN Member

UNITED NATIONS, N.Y. (CP) —Japan, one of two countries left behind when Canada led the fight for the admission of new United Nations members last year, Wednesday was approved by the Security Council as the UN's 80th member.

Outer Mongolia, turned down with Japan in a deal that saw 16 others admitted last December, was disapproved again.

Among the first to congratulate the Japanese representative was Roch Pinard, Canada's secretary of state and acting head of the Canadian UN delegation.

"This is a great day for Canada," Pinard said as he pumped the hand of Ambassador Toshikazu Kase, Japan's permanent observer to the UN.

# Canada Makes Appeal for Intra-NATO Co-Operation

By ALAN HARVEY
Canadian Press Staff Writer

**PARIS (CP)—Canada made a strong appeal Wednesday for genuine co-operation among the Big Three Western powers and at the same time urged the necessity of pressing ahead in the United Nations for a political settlement in the Suez crisis.**

The Canadian proposals were made in a roundtable discussion of Middle East problems as the four-day NATO Council meeting entered the second day. It is understood the keynote of the Canadian message was that events have proved in effect that if the big Western powers do not act together they do not act at all.

The other main development in the second day's deliberations at the Palais de Chaillot was presentation of the report on NATO co-operation in the political and economic fields.

This is the report of the "Three Wise Men" committee which includes External Affairs Minister L. B. Pearson of Canada.

It is understood the recommendations were received favorably by delegates, some of whom asked elaboration and elucidation on certain points. Pearson met Wednesday night with the co-drafters—*Halvar Lange of Norway* and Gaetano Martino of Italy—and scheduled another session today to consider whether alterations are needed.

### REPORT PUBLIC TODAY?

It is expected the report will be made public today or Friday. Canadian delegates were heartened by indications the British and French ministers are willing to go along with the report's suggestions for closer political consultations.

This is especially important since the Anglo-French military action in the Suez Canal Zone has gone a long way to shatter the faith of the smaller European countries in the reliability of some political judgments, particularly those of Britain.

There is some feeling here that while the NATO meeting has somewhat restored solidarity, the scars of Suez will remain for a long time.

**A more wholesome result may be that Europe will draw more closely together, chastened by the realization that the two strongest powers — Britain and France — could achieve little action on their own as they did in Egypt.**

Canada's statement on the Middle East argued along these lines: Everyone felt a certain satisfaction about the UN intervention in Egypt. In view of the recriminations of the last few weeks it is all the more important the UN should succeed now. But it is essential to realize action now lay with the General Assembly, not the Security Council, and the assembly is unwieldy.

### ONLY START FOR UN

*UN action in fact now was only* just beginning. Serious thought should be given to difficulties facing the UN Emergency Force.

NATO powers should give all possible support to the international force and should also try to discuss—and agree to—some political solution.

Foreign Secretary Selwyn Lloyd of Britain proposed—as a broader version of the NATO report—the creation of a one-chamber parliament of Atlantic powers to co-ordinate the policies of the 15 NATO nations.

**DANES AND CANADIANS are among the United Nations police engaged in transforming this narrow strip of the Suez Canal zone into an international barrier to war. Here, Danish Pte. John Paulson, on duty in an area separating the British and French from Egyptians, strings barbed wire across railroad tracks marking UN buffer zone in this No Man's Land.**
**—Central Press Canadian.**

## Britain Seeks American Loan

WASHINGTON (AP)—Britain is seeking a loan from the U.S. Export-Import Bank to meet dollar requirements.

Announcement by the bank Wednesday that talks had begun came only two days after the United Kingdom had been given credits of $1,300,000,000 by the International Monetary Fund to help stem a financial setback arising mainly from the Middle East crisis.

## Nixon to Hungary

AUGUSTA, GA (AP)—At President's Eisenhower's request, Vice President Nixon will go to Austria next week to study the Hungarian refugee problem and recommend what further aid the United States can extend.

Announcing this Wednesday night, White House press secretary James C. Hagerty left open the question of whether the trip may lead to bringing into the United State more than the 21,500 refugees now planned.

# UN Condemns USSR Action in Hungary

## Assembly Vote Splits Asians; Soviet Begins Counter-Attack

By ROD CURRIE
*Canadian Press Staff Writer*

UNITED NATIONS, N.Y. (CP)—The United Nations General Assembly Wednesday night condemned Russia for her intervention in Hungary and demanded that she withdraw her forces from the revolt-torn country.

The vote was 55 to 8, with 13 abstentions. Canada voted with the majority. Hungary, a member of the nine-power Soviet bloc, was absent.

It was the first time such action has been taken by the assembly against any UN member.

The resolution also urged Secretary-General Dag Hammarskjold to intervene personally in an attempt to settle the Hungarian situation.

The vote brought the sharpest split so far in the powerful 22-member Asian-African bloc. V. K. Krishna Menon of India abstained but countries favoring the resolution included Burma, Ceylon, Iran, Lebanon, Libya, Nepal, Pakistan, the Philippines, Thailand, Tunisia and Yemen.

Before the vote four countries withdrew an amendment to the original 20-nation resolution which gained support throughout the day after its sponsors added the request to Hammarskjold.

### SOUTH AFRICA ABSENT

Hungary, Haiti and South Africa *were absent when the voting came.* Those abstaining were Afghanistan, Cambodia, Egypt, Finland, India, Indonesia, Jordan, Morocco, Saudi Arabia, Sudan, Syria and Yugoslavia. Hungary walked out Tuesday.

This completed the latest phase of assembly work on the Hungarian problem and the delegates will turn back to routine problems today.

After the assembly adjourned, the UN published a communication from the Hungarian delegation formally notifying Secretary General Hammarskjold that Dec. 16 is not appropriate for him to visit Hungary and saying it will at a later date make a proposal for the purpose of reaching an agreement on his visit to Budapest.

Russia began a counter-attack by calling on the assembly to put on its agenda an item accusing the United States of "intervention" in the domestic affairs of the "people's democracies and subversive activity against those countries."

After the announcement by Russian Deputy Foreign Minister Vassily V. Kuznetsov, U.S. delegate Henry Cabot Lodge Jr. commented:

"Let Moscow admit United Nations observers to Hungary and the world will soon know whether this Soviet charge is true or false."

## Coast Fire Takes 4 Lives

NEW WESTMINSTER (CP) — A 21-year-old mother gave her life in a vain attempt to save three of her children when flames enveloped their home in South Westminster Wednesday.

Killed in the early morning blaze was Mrs. Doreen Richard; seven-month-old daughter Terry; David, 2; and Yvonne, 3.

*Four-year-old Jackie, obeying* his mother's order to "run," escaped from the burning home and ran to a neighbor's house for help.

The neighbor, Mrs. J. N. Scribner, said she was unable to telephone the fire department as the party line was busy.

Firemen said the four victims *were probably dead minutes after* the blaze broke out in the two-storey frame house.

## Notes Convention

OTTAWA (CP) — All three known candidates for the Progressive Conservative party leadership will deliver part of their nomination speeches in French tonight. All are English-speaking MPs.

Deane Finlayson, British Columbia Progressive Conservative leader, said Wednesday night he is backing John Diefenbaker for the party's national leadership.

OTTAWA (CP) — Leon Balcer, MP for Trois-Rivieres, Que., and R. A. (Dick) Bell, Ottawa lawyer, Wednesday night were elected permanent joint chairmen of the Progressive Conservative party's national convention, as expected.

OTTAWA (CP) — Hon. George Black, the last Conservative to hold the office of Speaker of the House of Commons, came out of the Yukon at the age of 82 to sit as the oldest delegate at the Progressive Conservative national convention.

OTTAWA (CP) — The youngest delegate at the Progressive Conservative national convention is 16-year-old Bill Neville of Edmonton, a high school student who says his vote "probably will go to Diefenbaker."

## SPENCE'S BRIDGE PLANT APPROVED

VICTORIA (CP) — Certificate from the Public Utilities Commission granting the B.C. Electric Co. permission to install and operate an electrical generating plant at Spence's Bridge, B.C., won cabinet approval Wednesday.

The plant will have a maximum *capacity of not more than 500* horsepower.

## Haiti President Out of Office

WASHINGTON (AP) — Paul Magloire, army man who served as Haiti's president or six years, was reported Wednesday to have been forced out of office by a sit-down strike of the public in Port au Prince, the capital.

Joseph Nemours Pierre-Louis, president of Haiti's Supreme Court, was named to succeed him as head of the Negro republic in the Caribbean.

## B.C. WAGES UP

VICTORIA (CP) — Average wages and salaries in British Columbia have risen by almost $4 a week over those recorded a year ago, trade and industry minister Earle C. Westwood said Wednesday.

Latest figures show the average weekly wage now is $70.98 compared to $67 last year. Mr. Westwood said the figure, as well as *a 10.5 per cent increase in em*ployment figures, indicated continued boom conditions in the province.

JUNEAU, Alaska (AP)—It was 63 below zero Wednesday in Northway, on the Alaska Highway near the boundary of Canada's Yukon Territory. *It was one of* the lowest temperatures ever recorded in Alaska in December.

## Reds Decree Death Penalty

VIENNA (AP) — Hungary's Communist government—smarting under a general strike and continued street demonstrations—decreed a mandatory death penalty Wednesday for all persons convicted of crimes under its new martial law decree.

At the same time—in a broadcast from strike-bound Budapest—it identified two of the labor leaders arrested in the Communists' attempt to stem the surge of popular feeling against the Soviet-supported premier, *Janos Kadar.*

The two are Sandor Racz, president of the Budapest Workers Central Council, and Sandor Bali, a council member. They were charged with numerous offences, including the organization of "provocative strikes," but did not seem to fall under the martial law decree.

A Hungarian labor leader who escaped to Austria said the tension within Budapest, torn for 80 days by military and political fighting, "is almost unbearable."

"The big drama is just beginning," he said. "The storm can come at any moment."

## Former Yugoslav Official Jailed

BELGRADE (CP) — Milovan Djilas, former vice-president, was convicted Wednesday night of conspiring against Yugoslavia's Communist government and sentenced to three years at hard labor.

The verdict and sentence were announced by Vojislav Jankovic, president of a panel of five district court judges who tried Djilas *in secret on charges that he* spread hostile propaganda against Yugoslavia.

The hearing began Wednesday morning. It was made secret on request of the state prosecutor, who said matters of foreign policy and Yugoslavia's relations with foreign countries would be brought to light.

## URANIUM OFF SECRET LIST

OTTAWA (CP)—Canada's vast *reserves of uranium ore and figures* on the production of uranium ore and ore concentrates since June 30, 1955, are to be taken off the secret list, Trade Minister Howe announced Wednesday night.

Mr. Howe said in a statement the new information will be released under a new declassification agreement signed by Canada, the United States and the United Kingdom. The new arrangement was announced simultaneously in Ottawa, Washington and London.

The announcement gave no figures of ore reserves or ore and ore concentrate production. However, it is expected that this in*formation will be made public* here today by Eldorado Mining and Refining Ltd., the crown-owned company responsible for Canada's uranium program.

CAIRO (AP)—Maj.-Gen. E. L. M. Burns, Canadian commander of the United Nations emergency force, moved his headquarters Wednesday to El Ballah, in the Suez Canal zone just south of the old cease-fire line between the Egyptian and Anglo-French forces.

## And in This Corner...

**MARCH, England (Reuters)—Local antique dealer Janet Frost will get around gasoline rationing by introducing a stagecoach service between here and neighboring Wisbech.**

**Miss Frost has purchased a coach called the Cheltenham Flier, last used in the 1870s.**

**It will carry 16 passengers in less than modern standards of comfort—but Miss Frost believes it will fill a public need after rationing starts Dec. 17.**

TOKYO (AP)—Police desk sergeants in northwest Tokyo were warned that if caught standing around these cold mornings with hands in pockets they would be fined 30 yen (nine cents).

Four sergeants took no chances. They showed up next day with their pockets sewed shut.

**SELKIRK N.Y. (AP)—Guests invited to cornerstone-laying ceremonies at a new fire house here waited a cold 20 minutes before their hosts confessed to a major slip in planning.**

**No one had ordered a cornerstone.**

MELBOURNE (Reuters)—Despite their bulging muscles, Communist Olympic amazons are women after all.

As Russian and Czechoslovak athletes left Tuesday aboard the Olympic ship Gruzia, photographers mobbed the Czech discus gold medal winner, Olga Fikotova, who beat Russia's Nina Ponomareva in the finals.

Olga took one look at the lens hounds, ran her fingers through her hair and blushed: "No, no, I just wake up."

**CIVIC**

Last Times Tonight Shows at 7:00-8:30

"Stars and Stripes Forever" — Clifton Webb

"Rawhide" — Tyrone Power, Susan Hayward

Brought Back by Popular Demand — FRIDAY

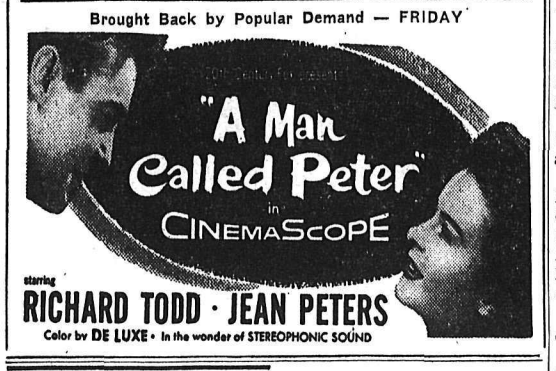


starring RICHARD TODD · JEAN PETERS

Color by DE LUXE • In the wonder of STEREOPHONIC SOUND



**Premiere Theatre**
FRUITVALE, B.C.
Showing Tonight
"ALL THAT HEAVEN KNOWS"
Jane Wyman, Rock Hudson
(Technicolor)

**CASTLE THEATRE**
Castlegar, B.C.
Tonight Only
"TWIST OF FATE"
Starring Ginger Rogers
Shows at 7:00 p.m. and 9:00 p.m.


## Chimney Fire Extinguished

Nelson City Firemen were called to the home of Vincent Daloise, 608 Carbonate Street, at 8:03 Tuesday evening to put out a chimney fire.

Fire Chief E. S. Owens reported that the fire was quickly extinguished and no damages were caused.

PHONE 1844 FOR CLASSIFIED


L. V. Rogers High School

CHRISTMAS and ALUMNI

**Dance**

FRIDAY, DEC. 21 — 9 to 12:30

L. V. ROGERS HIGH SCHOOL GYM

Parents and Friends Welcome

For Invitations, Phone 230-R and 1323-L Between 6 and 7 p.m.

ADMISSION: 75¢ Stag — $1.00 Couple.



**SINCLAIR**

for Police Commissioner

A Man With 10 YEARS Police Experience

• In Favor of Testing Station for Motor Vehicles

**Vote For SINCLAIR Today**



Smiles 'n Chuckles
CHOCOLATES
For Your Enjoyment

All boxes Christmas wrapped.

Miniatures: $1.85

Cherries in Liquid: $2.00

Orchid Deluxe: $1.75

Assortment: $2.60

Special Assortment: $1:30 — $2.60

**Nelson Pharmacy**
"Your Fortress of Health"
433 Josephine St.
Phone 1203 Nights 394-L



Nelson Retail Merchants

CHRISTMAS STORE HOURS

| | |
|---|---|
| Monday, Dec. 17th | Open Until 5:30 p.m. |
| Tuesday, Dec. 18th | Open Until 5:30 p.m. |
| Wednesday, Dec. 19th | Open Until 5:30 p.m. |
| Thursday, Dec. 20th | Open Until 5:30 p.m. |
| Friday, Dec. 21st | Open Until 9:00 p.m. |
| Saturday, Dec. 22nd | Open Until 9:00 p.m. |
| Monday, Dec. 24 | Open Until 5:30 p.m. |


# Wilson Heads Kinauction

W. (Bud) Wilson, recently inducted into the Kinsmen Club, will officiate as chairman at tonight's fourth and final 1956 broadcast of Kinauctions of the Air over CKLN.

Reports indicated that this year's air auctions have received good response, and games that were initiated into the annual series were successful.

All merchandise is to be cleared tonight, and Kinsmen report they are expecting many "sacrifices"

Kinsmen benefits are to aid the Polio Fund and Handicapped Children's fund, an aid that has been tentatively established to help with as many as possible of B.C.'s 27,000 handicapped children.

## THIRD DANCE, SKATING PARTY PLANNED

Another popular student dance, and a Guys and Dolls skating session, will be held Friday at the Civic Centre, manager Jack Morgan said Wednesday.

Mr. Morgan said there have been good crowds at the two dances held so far, and praised the conduct of those attending. This month's dance will have a Christmas theme, and will feature "live" music by a Trail band.

The Guys and Dolls skating parties are equally popular, Mr. Morgan said. Last time a dance and skating party were held the same night, he estimated 800 boys and girls were in the Centre, from Grade 7 age up.

## MEMBERS WORK ON LEGION REDECORATION

Members of Canadian Legion Branch 51 and their Ladies' Auxiliary are completing redecoration of the building under their house committees headed by Mrs. A. O. Allen and C. Pitt.

Both halls and the kitchen have been redecorated with much of the work being paid for by the Auxiliary. Mrs. M. Colman an Auxiliary member made 21 pairs of curtains from 128 yards of material. On Wednesday night volunteer workers were busily hanging some of these drapes in the small hall.

**PROTECTIVE STEP**

COPENHAGEN (CP) — Ninety per cent of Denmark's population between ages of nine months and 40 years now have been vaccinated against poliomyelitis, using a vaccine of the Salk type, producting in the Danish state serum institute. Older people may also be vaccinated at a small charge. The younger groups get it free.

# J. G. Allan Heads Nelson Liberals

New president of the Nelson Liberal Association is James G. Allan, unanimously elected at the organization's annual meeting Wednesday at the Canadian Legion Building. He replaces Fraser Tees, who headed the organization for four years.

Other names presented by H. D. Harrison on behalf of the nominating committee, all elected by acclamation were: vice-president, E. W. White; secretary, W. N. Ferguson; executive members, Fraser Tees, H. D. Harrison, W. R. Hunter, Gordon Burns, W. W. Ferguson, N. R. Sardich, George Kirby, R. A. Peebles Mrs. V. Madon, A. H. Allan, W. H. Burns and B. Vecchio. Names of L. B. Gansner and J. C. Fukala were added from the floor.

The new chairman could not be present at the meeting, having been called to Trail after the Strand Theatre fire on Tuesday. He had earlier agreed to let his name stand for the office.

W. J. Sturgeon was temporary secretary of the meeting. Honorary president is the Right Hon. Louis S. St. Laurent, prime minister of Canada.

Officials had hoped to start the meeting at 4 p.m., and 60 of the 172 members had promised to come. By 4:45 p.m., when business got under way, about 15 had arrived. Mr. Tees remarked that 34 people atended the last annual meeting, which was a supper meeting with a special speaker.

The chairman said this was the only formal meeting held since the last annual meeting. In the absence of E. W. White, who carried Liberal banners in the September provincial election, Mr. Hunter reported on the election campaign. He thanked everyone who helped, and thought that "apparently our medicine isn't strong enough." Many people, he said, now realize that they voted wrongly, and he ventured that "there are still a lot of Liberals in B.C." The Liberal party according to Mr. Hunter, was not in power long enough after B.C.'s coalition government broke up to achieve anything.

Financial statement presented by Mr. Sturgeon showed the bank balance had decreased from $54.72 to $39.40. During the year $150 was paid to the Nelson-Creston Liberal Association to help with the election campaign.

**KEEP INFORMED**

Speaking as president of the Nelson-Creston Liberal Association, Mr. Hunter thought the organization should attempt to get information about points which will come up in connection with the next federal election, which is expected next year. He mentioned particularly the Columbia River power project as one on which the people should be better informed.

H. D. Harrison, president of the Kootenay West Liberal Association, said they "have a tremendous amount of work to do to convince other people that we have something to offer." He hopes to be able to hold the annual meeting of the Kootenay West Liberals early next year in Castlegar, where he said the newly-formed Liberal Association is "one of the most active I know of in this area." The Castlegar group have expressed a willingness to meet with other party members in this area, and Mr. Harrison suggested the Nelson Association should "get together" with them.

Also thinking of the coming Dominion election, Mr. Harrison prophesied return of Liberal government to Canada, and said it was time the party here started to "look to its laurels" and find a suitable candidate. However, Mr. Harrison said he would not be a candidate. The Association, he said, should start to have regular meetings and get an active campaign started with particular emphasis on the young people who are voting for the first time.

In line with the emphasis on membership, Mr. Tees suggested that all present take out 1957 memberships. He expressed thanks for the help given him during his four-year term of office, and said he would be available to do other work.

Leo Gansner expressed the hope that "all of us here are giving thought to issues that are and will be before the public." He supported Mr. Hunter's request for more information on plans for the Columbia River, and thought it would be "nice if we made a point of informing ourselves about and talking over these things."

Mr. Harrison recalled the federal government had planned to tear down the old post office to make a site for the new building Mayor Joseph Kary and other City Councillors approached him and asked him to urge that the building be left for a City Hall. After several representations, the government acceded to the request, and sold the building to the City for a nominal price. However, recent advice has shown that it would be "impractical" to convert the building into a City Hall. Mr. Harrison contended, however, that the building is the "central point" of Nelson. L. S. Gansner said that he thought the City had got a bargain in the building no matter what they used it for eventually.

## Tree Removed

Crews under Parks Superintendent Frank Holt completed removal of a large tree which obstructed entry to a new garage being built near the Chamber of Commerce building Wednesday.

Provincial government works crews are building the structure to provide parking for jail staff members.

Classified Ads Get Results

# Hockey Team Car Overturns

Four Nelson Maple Leaf hockey players and Daily News sport editor John Short were shaken up when their car rolled down the bank as they headed for Thursday night's game at Spokane.

Coach Pat Egan and players Marsh Severyn, Wendy Keller and Mickey Maglio were all able to continue on and all played in the game against Flyers. All five in the car found new transportation, Keller and Maglio hailing a ride before the Leaf executive could get another car to the scene. Egan, Severyn and Short followed later.

The car slid over the bank and landed on its roof about 60 to 70 feet down the bank about a mile North of Metaline Falls, Wash. Short was thrown out of the car through a broken rear window, sustaining a cut on the back of his head which was treated later at Spokane.

The car, owned by Jack McMillan of the Leafs' executive, was extensively damaged, it was reported.

## CITY NEWCOMER VETERAN ORGANIST

Angus Fraser, now official organist for the Fairview United Church, only recently arrived in Nelson with his family.

Mr. Fraser has 20-odd years of experience as a church organist behind him, in Scotland and in the North Hill United Church in Calgary.

He came to Calgary from Scotland in 1952, to fill the position of office manager for the Richardson and Sons Stock brokerage house. In Nelson, Mr. Fraser is setting up his own business as an accountant.

"I came here in October for my holidays," he said Wednesday, "and decided to come back. My wife and I have many friends here and we find the city and surrounding countryside beautiful."

Mrs. Angus, the former Kirstie Jamieson, was night supervisor in the Kootenay Lake General Hospital from 1950-51.

The Frasers have two children, who are twins.

# Nelson Boy Dies, Aged Eight

Patrick Douglas Cushner, son of Mr. and Mrs. Michael Cushner, North Shore, died in Kootenay Lake General Hospital Wednesday morning, at the age of eight years. He had been ill only a short time.

The boy was born in Victoria and the family moved to Nelson four years ago. He was attending Hume School.

Besides his parents, he is survived by one sister, Susan, and one brother, Gerald, both at home; his grandparents, Mr. and Mrs J. Cushner of Calgary; and his grandmother Mrs. Mary Snowden Brown of Belfast, Ireland.

Private funeral services will be held in Nelson.

**FRUIT AND TIMBER**

Tropical fruits and mahogany are the chief exports from British Honduras in Central America.

## The Weather

| | | | |
|---|---|---|---|
| NELSON | 25 | 34 | — |
| Toronto | 26 | 30 | — |
| Winnipeg | -21 | -5 | — |
| Regina | -28 | -10 | — |
| Prince Albert | -33 | -16 | .02 |
| N. Battleford | -26 | -13 | — |
| Calgary | -15 | -2 | — |
| Kimberley | -3 | 16 | — |
| Crescent Valley | 9 | 26 | .02 |
| Kaslo | 18 | 32 | .02 |
| Grand Forks | 14 | 22 | — |
| Victoria | 41 | 43 | .09 |
| Whitehorse | -39 | -34 | .06 |
| Spokane | 28 | 35 | .05 |


See a Full 2-Hour Film
"THE JUNGLE BOOK"
WITH SABU
(Written by Rudyard Kipling)
TONIGHT, 7 P.M. — Salmo School, Salmo, B.C.
FRIDAY, 7 P.M.—First Baptist Church, Fairview
Sponsored by
**Nelson and District Boy Scout Ass'n.**
EVERYONE WELCOME
SILVER COLLECTION



I RESPECTFULLY REQUEST YOU TO VOTE FOR ME AS FOLLOWS:

| | |
|---|---|
| MERMET, GEORGE | X |

GEORGE MERMET FOR ALDERMAN



Give Him a Gift He Can Wear

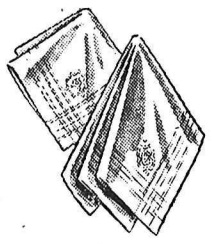

**Handkerchiefs**

The Always Acceptable Remembrance Gift

We have made up our own gift boxes and they are most attractive.

Irish Linen, white initial, boxed. 3 for $1.50

Irish Linen, plain or colored, boxed. 2 for $1.00

Pyramid Whites, colored initial, boxed. 2 for $1.50

Pyramid, plain or colored, boxed. 2 for $1.50

Buy Them Singly if You wish.

**Godfreys'**

PHONE 270 BOX



GET YOUR GIFTS AT COLLINSON'S

LOVELY JEWELLERY

You'll find many a thrilling gift suggestion in our fine selection including lovely new creations

by adorna

if Santa Shaved ON CHRISTMAS MORNING—

he'd use the new RONSON "66" with SUPER-TRIM

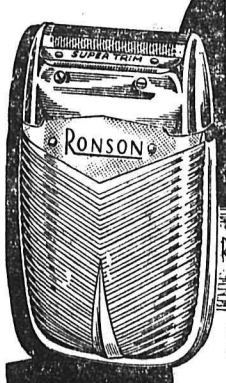


$8.50 TRADE-IN For Your Old Shaver on the New Ronson "66" Reg. $26.50 You Pay Only $18

Here's Why!

The Ronson "66" is the world's first and only shaver that does the WHOLE job!

Only the new Ronson "66" HAS THESE FABULOUS FEATURES

1 MICRO-THIN HEAD ...gets right down to the whisker base for closest, cleanest shaves ever!

2 EXCLUSIVE SUPER-TRIM ... shaves neck hairs, sideburns, mustaches neatly, accurately!

3 SENSATIONAL POWER CLEANING ... cleans itself instantly, automatically, at the flick of a finger!

SAVE $30.05

and get a gift that Lasts ! !

48-Piece Service for Eight

In a Beautiful Cherrywood Chest.

Now Only $79.95

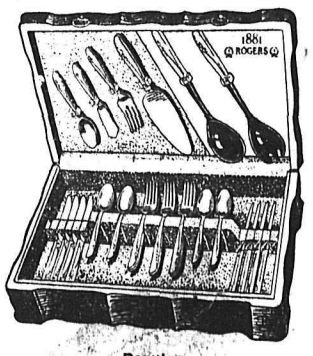


Regular Open Stock Price $110.00

For utmost dependability...

Longines ALL-PROOF watches are protected against water*, shock, rust and dust and contain unbreakable mainsprings.

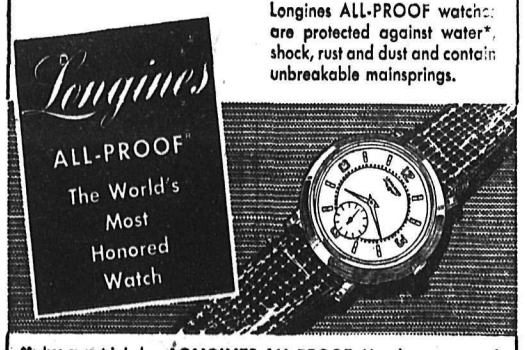


*So long as crystal, back and stem are intact.

LONGINES ALL-PROOF. Handsome case of conservative styling.

COLLINSON'S JEWELLERY

"NELSON'S DIAMOND HEADQUARTERS"

Phone 120 — Established Since 1897 — Nelson, B. C.

# Drop in Applications For Crown Land Shown

A decline in the number of applications for Crown Land, following boom conditions, is indicated in yearly statistics given by the inspection division, department of lands and forests, at Nelson.

The figures are for applications for both the purchase and lease of Crown Land, channeled through the inspection division, in that part of the Kootenay district east of the Arrow Lakes and the Selkirks, during the last four years. In each instance, the period is from December 1 to November 30.

| 1956 | 1955 | 1954 | 1953 |
|---|---|---|---|
| 76 | 67 | 109 | 129 |

Applications to lease (upland):

| 1956 | 1955 | 1954 | 1953 |
|---|---|---|---|
| 14 | 29 | 18 | 20 |
| 90 | 96 | 127 | 149 |

It is expected, however, that the several new highways under construction will once again increase the demand for vacant Crown land during the next three to five years.

## Kinnaird Votes Today on Gas Franchise

KINNAIRD — Reports of the year's business were given by Kinnaird village commissioners at Tuesday night's public forum meeting in the Improvement Society Hall.

S. C. Muirhead, board chairman, addressed the meeting and introduced the new commissioners, J. Logelin, and G. Rust, elected by acclamation for two-year terms. Mr. Logelin and Mr. Rust replace commissioners A. Culley and Dr. A. Johnson, whose terms expire this year, and who did not stand for election.

Mr. Muirhead said that while there is no municipal election in Kinnaird this year, the natural gas franchise bylaw will be voted on Thursday. Only registered property owners are eligible to vote on the gas bylaw.

Mr. Muirhead had high praise for the Kinnaird fire department and stated he has found the board of commissioners and the village employees very co-operative.

Reports were heard from F. G. Warner, public works chairman; R. Smales, waterworks chairman, and the financial report was presented by commissioner A. Culley.

Building permits in 1956 totalled $81,387, and commissioner Culley reported the village had been successful in collecting roughly 85.8 per cent of municipal taxes, current and arrears, and 86.2 per cent of the current and delinquent school taxes for the year.

Commissioner Warner reported on his attendance at meetings of the Kinnaird and Castlegar centennial committees, and stated the general feeling was that all areas in School District No. 9 should unite in an over-all project for B.C.'s 100th birthday, as a larger grant would be available than if each centre worked separately toward their own projects.

Mr. Rust and Mr. Logelin spoke briefly and Mr. Rust as a past executive member of the Kinnaird Ratepayers Association thanked the present board of commissioners for co-operation with the Association since its formation.

READ THE CLASSIFIED DAILY

## Accident Victim Formerly at Needles

EDGEWOOD—Mrs. R. O. Forslund and son Charles attended the funeral in Salmon Arm of Delmas Jonas Johnson, who was accidentally killed when his jeep overturned near Kitimat.

Mr. Johnson was married to the former Verna Forslund of Edgewood. He was well known in the district when he was employed by General Construction Company at the power project in Needles. Mr. and Mrs. Johnson had been married about two years.

# Deer Park WI Offers Shelter For Refugees

DEER PARK — A new slate of officers was elected at the annual meeting of the Deer Park Women's Institute, held at the home of Mrs. F. Briggeman. The officers are president, Mrs. F. Briggeman; vice - president, Mrs. V. Coleman; secretary - treasurer, Mrs. E. Williamson; and directors, Mrs. M. Law and Mrs. H. Phelps.

The annual report for the past year was read by Mrs. Briggeman. Mrs. Coleman read the financial report. The December News Letter was read and a discussion held on the centennial cook book, sponsored by B.C. Women's Institutes.

The meeting night has been changed from the first Friday of the month to the first Wednesday of every month, except January, when the meeting will be held on January 9.

The members made a unanimous decision to send a donation of $5 to the Castlegar Branch, Handicapped Children's Society, for a Christmas treat. A letter, offering temporary shelter to Hungarian refugees is to be written to the authorities. A "Minto" souvenir cup and saucer was presented to Mrs. F. Briggeman, in appreciation of her hard work and faithful attendance at meetings over the past five years. Another member was presented with a baby blanket. An article on atomic radiation was read by Mrs. P. Romaine.

Highlight of the evening was the exchange of gifts which were arranged around a gaily decorated miniature Christmas tree. After the meeting adjourned, the members enjoyed games and contests, with prizes for the winners, Mrs. Phelps, Mrs. Romaine and Mrs. Law.

## Paintings Presented To Hon. George Drew

OTTAWA (CP)—Two Canadian paintings were added to the home of Hon. George Drew Wednesday as he formally relinquished leadership of the Progressive Conservative party.

They are Spring Shower by Tom Roberts and Baie St. Paul by Clarence Gagnon.

The first was given by the Young Progressive Conservative Association at a convention luncheon. The second was presented by the entire party at the afternoon session of the convention.

## Language Confusion

OTTAWA (CP) — Language caused a slight confusion Wednesday during the singing of O Canada at the opening of the Progressive Conservative convention.

The anthem was to have been sung by the convention first in French and then in English. A choir, leading the singing, did so. But the audience had not been told.

On the first time round, it was sung in both languages by various groups. Retiring leader George Drew sang in English while his wife sang in French. But there was unanimity the second time, in the English version.

# *Record May Fall When Game Trophies Judged*

CRANBROOK — With the hunting season concluded, sportsmen's interest is now centering on the East Kootenay Big Game Trophy Competition sponsored for the second year by Cranbrook Rod and Gun Club, with support of other game clubs in East Kootenay.

One entry in the competition is said to be likely to establish a new North American record.

International Boone and Crockett Club appointments of official scorers in the various East Kootenay centres are now being completed to give verdicts on antlers entered for the February awards. They are in seven classes: moose, elk, sheep, goat, whitetail deer and mule deer, and for the first time this year, caribou. Awards for championships will be small models of each of these animals, with a supporting prize.

Largest trophies go on for competition in the annual International Boone and Crockett Club awards at the annual late winter meeting in New York. Purpose of the East Kootenay competition is to impress on people of the district the extraordinarily fine hunting they have in their own territory.

FEBRUARY 6

Advance memberships, qualifying the hunter to enter his trophy for competition, have numbered around 800 this year, and all revenue is turned back into the competition. Prizes and trophies will be announced and presented at the annual Cranbrook Rod and Gun Club trophy dinner set for February 6 which will be attended by about 400 guests. Earl Johnson of Wardner is competition chairman and Frank Bertoia of Cranbrook secretary.

## Judge Releases Doukhobor Girl, Brother To Stay at New Denver

VANCOUVER (CP) — A 10-year-old Doukhobor girl will be returned to her parents for Christmas, but her eight-year-old brother will remain in New Denver sanitorium, Mr. Justice H. W. McInnes decided in supreme court Wednesday.

He ruled, in releasing Irene Perepolkin, that her parents, Mr. and Mrs. Bill Perepolkin of Crescent Valley, were not properly notified of the hearing which resulted in her committal to New Denver sanitorium for failure to attend school.

The judge also found that Stipendiary Magistrate E. W. Euerby at Grand Forks did not have the necessary evidence of non-attendance to commit Irene to the sanitorium.

At the same time, Mr. Justice McInnes decided that the order for committal of Irene's brother Bill by William Evans, juvenile court judge at Nelson, was properly made.

Validity of the proceedings was disputed in supreme court in habeas corpus proceedings by P. E. Hogan and George L. Murray, acting for the crown.

## Elephant Kills British Hunter

KARACHI, Pakistan (Reuters) —One Briton was trampled to death by a stampeding elephant and two persons, including a brother of the Shah of Iran, were slightly injured Tuesday during a big-game hunt in East Pakistan, according to reports reaching here Wednesday.

The incident occurred in the Chittagong jungle when a tame hunting elephant sighted a heard of screaming wild elephants.

Panicking suddenly, the tame elephant charged into the wild herd. The howdah, or platform on the elephant's back, broke loose, plunging the hunting party under its trampling feet.

Lt.-Col. Lance H. Niblet, 62, British deputy commissioner in the district, was crushed to death instantly.

Prince Ghulam Rezt Pahlevi, brother of Iran's Shah, ran for his life with Col. M. S. Gowher, military secretary to the East Pakistan government. Both were reported only "badly shaken." Prince Ghulam had been in East Pakistan for the last few days on a hunting trip.

TORONTO (CP)—Five heavily-armed policemen escorted an armored truck through Toronto Wednesday with one of the largest cash deposits in the city's history. In the truck was $4,000,000, being transferred from another Ontario city to the main branch of the Bank of Nova Scotia.

## POLIO DEATH

NEW YORK (AP) — The National Foundation of Infantile Paralysis said Wednesday the death of a boy from polio after he received the full three doses of Salk vaccine was the first known case of its kind. Dead is James Thomson, 15, of Seattle, Wash.

## DIVIDENDS

Dominion Oil Cloth and Linoleum Co. Ltd. 40 cents, Jan. 31, record Jan. 4.

Ash Temple Ltd. class A $1.50 class B 16¼ cents, Jan. 1, record Dec. 19.

International Bronze Powders Ltd. common 25 cents, pfd. 37½ cents, Jan. 15, record Dec. 18.

## Refugees Arrive

McGUIRE AIR FORCE BASE, N.J. (AP) — Four United States military planes flying 200 Hungarian refugees to the United States Wednesday in the start of a freedom airlift, arrived shortly after 10 a.m. EST (8 a.m. MST) and taxied up together to a receiving line of government military officials.

# 80 Candidates in Running in Municipal Voting Today

About 80 candidates for elective offices in Kootenay - Boundary municipalities will know whether they have succeeded or failed in their bids today.

Voting will take place in 17 of the 23 municipalities in this part of B.C. Total acclamations took place in the remainder on nomination day last Thursday.

An unusual situation has arisen in Kinnaird, which elected three commissioners by acclamation last week, where ratepayers are still required to give their opinions on a natural gas bylaw.

Cities where elections will be held today are Fernie, Grand Forks, Greenwood, Kaslo, Kimberley, Nelson, Rossland and Trail.

Other villages where vacant Commission seats will be filled as an outcome of ballotting today are Castlegar, Chapmaan Camp, Creston, Fruitvale, Invermere, Marysville, Montrose and Warfield.

NINE CANDIDATES

One of the liveliest election places will be Montrose, where nine candidates have offered for five seats on the Village Commission.

At Castlegar, six men and one woman (there are only two women among the 80 persons whose names go before electors today), are vying for three Commission posts.

At Greenwood and Nelson there are six candidates for the three aldermanic seats open at each place.

**There is only one bylaw vote besides Kinnaird's. Trail ratepayers will decide a public library proposal.**

Kimberley's three aldermanic vacancies were filled by acclamation next week, however two of four candidates for schoolboard seats must be selected today.

Complete acclamations were accorded to nominees on Thursday in the cities of Cranbrook and Slocan City, the villages of New Denver, Kinnaird, Salmo and Silverton and the district municipality of Tadanac.

Except for Slocan City, there have been no mayoralty contests, as most of the chief magistrates of Kootenay-Boundary cities are only half way through their two-year terms. At Slocan City, though, Mayor R. G. Warner won re-election by acclamation in last Thursday's nomination deadline, offices were gained by acclamation by:

Three aldermen in Cranbrook and four in Slocan City, 12 commissioners in the four villages previously mentioned, and 12 school trustees in seven cities.

## *Kimberley Plans Special Yule Lights*

KIMBERLEY — M. Garden was elected president and R. L. W. Spinks vice-president at the annual meeting of the Kimberley Chamber of Commerce. K. Annesly is again secretary-treasurer.

Elected to the executive council were E. D. Taylor, R. Lyttle, W. E. Leaman, E. Lewis, B. Hurdle, F. Ingram, R. C. Thompson, D. Crowe, R. Caukill and L. Fowler.

It was reported that the provincial government had started widening and cribbing Blarchmont Hill, and will lay a sidewalk on the inside of the road, the whole project to cost approximately $50,000.

Special festive lighting is being arranged at intersections in the main business areas, merchants to share the cost of about $100 per intersection. The removable fixtures will be up for Christmas and Kimberley's Snow Fiesta in February. It is expected that they will be further elaborated for the Centennial celebrations.

The tourist committee reported over 3,000 registrations were listed at the tourist bureau with about 10,000 persons.

Stressed was the need for city tourist park, public rest rooms, better street signs and a more obvious sign on the post office.

The annual banquet will be held in January with Hon. W. N. Chant, minister of public works, as guest speaker.

## *Slocan Board Sponsors Dimes Drive*

NEW DENVER — The Slocan District Board of Trade is again sponsor of the March of Dimes campaign in this area. Proceeds go to crippled children.

In a new move this year, donation envelopes are being delivered to homes in the area, and will be picked up later. Organizers are J. L. Wilson, Bert Robison and L. R. Campbell.

Collection tins have been left at all places of business, and Cubs, Scouts and Guides are helping the campaign.

The Slocan has been one of the major contributors for its size.

## Kimberley Group Elects Officers

KIMBERLEY—New officers of the Kimberley Senior Citizens' Association have been elected in preparation for the 1957 program. President is T. S. Dawson, with vice-presidents Hugh Paterson and Mrs. Laura Douglas, treasurer P. J. McKim and secretary Mrs. Daisy Lockhart. Also named were members of the audit and executive committees.

The election took place at the association's annual Christmas party which was a turkey supper this year put on by the association social committee, Mrs. Barbara Archibald convener, assisted by the Ladies' Curling Club, which also provided corsages for the women at the party.

Organized program followed the brief business session after dinner, with the Presbyterian choir and various persons contributing music and skits. About 100 guests attended.

# *Venison, Trout on Menu At Kaslo Rod, Gun Banquet*

KASLO — Heaping platters of game and fish, cooked to please the most discerning sportsman's palate, were brought on here at a banquet sponsored by the Kaslo District Rod and Gun Club.

A capacity crowd of more than 100 members and their guests, some of whom travelled over icy roads from the Lardeau country and Ainsworth, tucked into the servings of elk, moose, venison and rainbow trout from Kootenay Lake. The dinner was prepared by members' wives and served by the Legion Auxiliary.

Game department inspector C. E. Estlin and game warden Ted Rutherglen, both of Nelson, spoke briefly, and Mayor R. E. Green welcomed the guests. Club president B. F. Palmer was master of ceremonies.

After a contest, color films including one on the Canada goose, were shown.

Christmas
Gift
Suggestions
Are good suggestions at Dullum's
★ ANYTIME DRESSES
★ HOUSECOATS In a Number of Choices.
★ Beautiful PLAID SKIRTS
★ JERSEY BLOUSES
★ A Wide Range of Fine SWEATERS
★ A Full Array of LINGERIE
For Assistance on What You Should Choose
Call In at
DULLUM'S Ladies' Wear
415 Hall St. Nelson, B.C. Phone 1320

FAIRWAY FOODS LIMITED
Phone 1177 Free Delivery
Maple Leaf Side Bacon
In cello. ½ lb. 41¢
Silverleaf Shortening: 2 lbs. 49¢
Mincemeat: York; 24 oz. jar 47¢
Lunch Meat: Kam; 12 oz. tin 41¢
Standing Rib Roast: Lb. 59¢
Steaks Sirloin, T-Bone: 69¢ Delicated or Round: 65¢
Round Bone Pot Roast: Lb. 39¢
Beef, Pork, Veal: Minced; 3 lbs. 89¢
TURKEYS, GEESE, DUCKS
LOWEST MARKET PRICES.
Imported Cheese, Fish, Olive Oil, etc.

Order
WESTERN MONARCH
DRUMHELLER DEEP SEAM
Coal
For Real COMFORT and SATISFACTION
Western COAL Monarch
PHONE 889
TOWLER Fuel & Transfer

GIFT IDEAS FROM NELSON ELECTRIC
ARE SURE TO PLEASE
What could fill her heart with joy more than a
G. E. REFRIGERATOR
Priced from
$259.50
G. E. SETS
Price $179.95
$10 DOWN WILL INSTALL
Any G.E. Appliance in Your Home for Christmas.
Or Make It a
G. E. WASHER
If you have been waiting for an inspiration as to what you might give — here is a Gift Buy!
Priced from
$159.95
ANOTHER SPLENDID GIFT IDEA
Is a Famous
G. E. ELECTRIC RANGE
Priced from
$199.95
NELSON ELECTRIC CO. LTD.
GENERAL ELECTRIC AUTHORIZED DEALER
574 Baker St. Phone 260

This is a friendly house warm in winter and cool in summer.
It has been insulated with
Fibreglass
from
Associated
ENTERPRISES LTD.

CAPITOL GROCERY and MEAT MARKET
Groc. Phone 264 Meat Phones 831-832
Eviserated Turkeys
Grade A, all weights
AT MARKET PRICES
Ducks, Geese, Roasting Chicken, Fowl
Fresh Fish
Salmon and Trout, Cod, Halibut, Fillet of Sole, Oysters, Kippers, Alaska Black Cod, Finnan Haddie.
Vancouver Sausage
Metwurst, Salami, Liver Sausage, Smoked Polish, Pepperoni, Head Cheese.
Fresh Tripe
Place your orders early to insure satisfaction.
FREE DELIVERY WITH MEAT AND GROCERIES

# Nelson Daily News

Established April 22, 1902

*Interior British Columbia's Largest Daily Newspaper*

Published every morning except Sunday and statutory holidays by the NEWS PUBLISHING COMPANY LIMITED, 266 Baker Street, Nelson, British Columbia.

Authorized as Second Class Mail Post Office Department, Ottawa.

MEMBER OF THE AUDIT BUREAU OF CIRCULATIONS
MEMBER OF THE CANADIAN PRESS
The Canadian Press is exclusively entitled to the use for republication of all news dispatches credited to it or to The Associated Press or Reuters in this paper, and also the local news published therein.

*Thursday, December 13, 1956*


## *Vote Today a Reaffirmation Of Faith in Democratic Ways*

As times change and civilization advances, so our attitudes change and many of our beliefs become obsolete. There are some, however, to which man must cling through all changes, and these have to do with human rights and dignity. Of these personal freedom is not the least.

Freedom is a very precious thing. To a people who have never known tyranny, nor have had their every word and action constrained by a malignant government, it may seem little more than a word, or something which, by custom and use, has grown stale.

To the Hungarians, who have suffered the cruel yoke of the Russian Communists, it is of such high value that they are prepared to buy it by the blood of martyrs—their men, women and children. Whether they succeed in throwing off the yoke or succumb to the weight of their oppressors, their sacrifice testifies to the greatness of the human soul and its love of freedom.

Under Communism, with its travesty of popular government, they were allowed, or rather compelled, to vote. Their elections were not the free choice of men to represent them, but the endorsement of a slate prepared by the government. Their only freedom—and that a dangerous one—was not to vote.

Today the civic elections are being held to choose those who will manage the affairs of a free people, but a people who take their freedom lightly. There is no official slate to which all must agree and no compulsion to vote. Each can choose the men he wants to govern city affairs. His freedom is absolute. He can vote, or he can refrain from voting.

If ever there were a battle-cry for the civic elections of today it is "Remember Hungary!" The example of that gallant people should remind us that a civic election is something more than the simple matter of choosing councilors. It is an opportunity of reaffirming our faith in democratic institutions and our passionate belief in human freedom.

*Vote today.*

## *Life in Red China*

(Third of Six Stories)
By DAVID LANCASTER

PEIPING (AP) — If Wang Fu-ying put every yuan he earns under the mattress, it would take him more than two years to buy the tuba at the big department store that is operated by the state.

But he can pick up a cotton shirt for the equivalent of 37 cents, or a sweater for 60 cents.

Except for luxury goods like fur coats, cameras and tubas, prices in Peiping are within reach of the average worker whose salary is 65 yuan ($28) a month. Nothing is rationed but cotton cloth, grain and cooking oils. The allowance for each family is liberal.

The stores are flooded with Chinese-made consumer goods. There are few imports. There are no refrigerators or electric kitchens, but there is everything the Chinese worker needs for day-to-day living. The quality is surprisingly good.

**TOUCH OF WEST**

The department store is a touch of modern Westernization in a city that still looks like a medieval town. It is one of hundreds of shops that have been opened or expanded since the Communists took over private stores and boosted production of consumer goods.

Sample prices in the state store, in the equivalent of dollars:

Shoes, $3.75; socks, 14 cents; heavy padded cotton coat, $3 to $6; soap, nine cents; man's suit, $18; cigarettes, 12 to 19 cents.

Most of the merchandise is packaged in a dead imitation of American wrappers. There are cigarettes with an elephant on the package which look at first like a pack of Camels, imitation Lux soap, takeoffs on Parker pens, a candy called Mickey Mouse, and a complete range of American liquor labels done in Chinese.

The store interior looks American too, except for the red star over the door, the peace dove decorations on the main floor, and the bead abacuses which are used instead of adding machines or cash registers.

Although nobody in China wears make-up except on holidays, there is a complete cosmetics counter, with copies of American nail polish selling at 40 cents, lipstick at 60 and hand lotion at $1.20.

You can buy a child's tricycle for $4 and a bicycle for $68, but an English import costs over $200. A sewing machine sells for $63.

Highest price tag is on a German camera, selling for $623. Next comes the tuba at $685.

Fur coats are available for $565. Like all the merchandise, the quality is good but the styles are dull. There is not a single high heel in the women's shoe department. The women wear bulky padded cotton coats and sturdy black oxfords.

The three-storey department store is situated on what was once called Morrison Street and now Former Morrison Street. Just across the road is a remnant from the past brought up to date through socialism—the Tung An Market.

Here hundreds of stalls sell clothes, drugs, carved ivory, plaster busts of Mao Tze-tung, jade and books confiscated from the libraries of departed old China hands.

But the interminable haggling for which China was famous has disappeared. Every knick-knack bears a price tag. The proprietor, under state control a civil servant, refuses to budge from the stated price.

**PRICES CONTROLLED**

"The state sets the prices," said one such proprietor. "We're all in co-operatives now, and if the man at the next counter cuts his price, or boosts it for a tourist, somebody will report him and he'll be out of a job."

Out of the 1,500,000 women in the city, there are enough left to support one fashion shop. It does business at a busy street corner in the West End.

"You don't see many women on the street wearing our stuff," acknowledged the proprietor, "but business is pretty good. It's getting better, in fact. We have a three-month waiting list on tailored-to-measure suits."

Next: A visit to a state housing development.

## Watch Your Language

PREEMPT (pre-EMPT): Verb transitive and intransitive—To settle upon (public land) with a right of pre-emption; take by pre-emption; to appropriate; to seize upon to the exclusion of others. Origin: Pre plus Latin emptio, a buying.

## ?Questions? ANSWERS

Open to any reader. Names of persons asking questions will not be published. There is no charge for this service. QUESTIONS WILL NOT BE ANSWERED BY MAIL except where there is obvious necessity for privacy

Reader and Fan, Nelson—What is the interpretation of B. C.'s Latin motto, "Splendor Sine Occasu"?

Glory Without Display.

M. J., Wynndel—Can you tell me how to roast a turkey in aluminum foil? What length of time should it be in the oven, and at what temperature should one set the thermostat?

Here are directions for cooking the Christmas turkey in aluminum foil: Wash, stuff and truss bird, rub with fat and season. Then wrap bird completely in aluminum foil, and, if needed, join two or more sheets together so as to entirely cover the bird. Do not puncture foil. Place turkey, breast up, on a rack in open roaster and cook in oven pre-heated to 400 F. For bird weighing seven to nine pounds, allow 2½ to three hours' cooking time; 10 to 14 pounds bird, three to 3¾ hours; 15 to 18 pounds, four to 4½ hours; 19 to 24 pounds, 4½ to 5 hours. For the final 45 minutes of cooking time, fold back the foil and allow turkey to brown. Pour accumulated juices into the roaster and make gravy in the usual way.

M. G., Creston—You must have missed the answer to your questions, as it appeared in our column last week. There was a delay in replying as we had to make several inquiries—all without good results. As far as we can ascertain, the volume of the Illustrated London News, being for six months only, would not be of any special value. As for the English fourpenny piece, it might be valuable to a collector. Perhaps other readers can help?

## 5,000,000 Canadian Astrologists

"Princess Margaret will marry next year, but her mate will not be of royal blood. Sir Winston Churchill will suffer a stroke by March 6, 1957, and the severe illness will strike him while he is out of England. Louis St. Laurent will run again for office as Prime minister of Canada next year, but the Progressive-Conservative party will lick him. Dwight D. Eisenhower will suffer a heart attack by Dec. 16 of this year, and will bow out of U.S. politics."

These catastrophes were casually prophesied for Liberty's editor, Frank Rasky, by Toronto astrologer John Irving. Rasky describes him as a thin, wispy-haired soothsayer, who has managed to provide a good living for his seven children and himself over the last 43 years merely by forecasting futures of an army of gullible Canadians.

Over 5,000,000 Canadians, largely women, are adherents of astrology, reports Rasky, and business is flourishing for the apostles of horoscope hocus-pocus, especially in Vancouver, Edmonton, Winnipeg and Montreal. "Some are fakers who peer into unwashed teacups. Others are swamis who manipulate crystal balls, Egyptian sand, and a deck of cards."

"But whatever their trappings may be," says Rasky, "these seers invariably take into account the place, date and hour of their superstitious client's birth," and then solemnly intone: "Beware of a romance with a man born under the sign of Scorpio," or, "If you don't take care of yourself, dearie, your health will get bad."

In questioning the validity of the astrologers and their predictions, Dr. J. M. Griffin, general director for the Canadian Mental Health Association, believes the pseudo-science is demoralizing, since "quack therapists among teacup readers and astrologists" encourage emotionally disturbed patrons to live in an illusory fantasy land rather than to face the adult world of reality.

Similarly, Rev. F. G. Brisbin, of Toronto Metropolitan United Church, has debunked astrology as a spurious form of religion used by "crystal ball Christians". Rev. Brisbin lashes out in the article: "Christians, with real spiritual faith, have no need to worry about details of the future. Astrology is not worth the paper it is written on, and has never indicated any ability to forecast the future with reliability."

## It's Been Said

Good prayers never come creeping home. I am sure I shall receive either what I ask, or what I should ask.—Bishop Hall.

## Learning To Write

. . . F. B. PEARCE

Today I received a page from "Look" with the message on it. "A new subject for you," from which I gather that there are some people who like educational subjects and this one would like my opinion on the article.

It is headed, "Is handwriting obsolete? which is not really descriptive of the matter of the article. In it the writer says that children find difficulty in changing from printing to cursive handwriting and in doing this they forget how to spell.

Handwriting will never be entirely discarded. Despite the widespread use of the typewriter there are still times when it has its uses. There are disadvantages to the use of it because so many people are unable to read any but their own writing, and some cannot even read that, but that does not alter the fact that we need it.

Children the world over learn to print almost as soon as they learn to read. Because they are beginners they take great pains over it and the results are remarkable both from the points of view of neatness and legibility. But they take much time over it.

At the age of seven children are taught handwriting because it is believed that the cursive style enables a child to write faster. The MacLean system of writing which has been taught in schools for many years had speed of writing as one of its main aims to obtain that speed and to get the flowing style the children who had been using their fingers to print now have to learn what is called the muscular movement. This consists of resting the muscle of the fore arm on the edge of the desk and writing by moving the whole arm. Many adults find this difficult to do and some, who wrote quite well in school, find that they have forgotten how to do it.

Once speed is insisted upon the quality of the child's work falls off and this is often true of adults too. Illegibility in writing is mainly the outcome of the system taught and of haste.

There is no reason, except the necessity for speed, why a child should not go on printing all through the grades. In the end the individual will want to print faster and then he will join letters and be writing script. If you look at the word elephant you will see how easily this can be done. It may look outlandish to those who have never seen it but the chances are that it will be more legible than cursive writing.

**REFLECTS IN SPELLING?**

The writer of the article blames the change over to cursive writing for bad spelling. There may be some truth in his contention. As he sees it the child who learns a word in print and has to spell it in writing becomes confused because he has to visualize the word in both forms. This is not a good argument for abolishing writing but rather for leaving the learning of it till later in school.

Just when the time will come that the child should write instead of printing will be a matter of individual difference but as his thought processes speed up he will become impatient of printing slowly. The cursive writing will then be a necessity.

In all subjects first things should be put first. In writing legibility is the only real necessity. If teachers would stress that, and most teachers admit that it needs stressing, then writing would improve. It might not meet with the artistic standards of Mr. MacLean's method but it would have achieved its purpose.

The writer of the article says nothing but oral spelling. He maintains only that children can spell "obsolete" correctly when they print it and wrongly when they write it. I would like to know why I can spell "time" correctly when I write and so often spell it "tiem" when I am typing. Perhaps it is because I learned to write first.

## Sees Danger In Ottawa Holding Back Tax Cuts

TORONTO (CP) — If tax cuts can't be given now, they might be given in a form which could be collected by the taxpayer later, A. C. Ashforth, president of the Toronto-Dominion Bank, suggested Wednesday in an address to the bank's annual meeting.

This year, he stated, the Canadian government will have a substantial surplus, and normally — except for the fear of inflation—a tax reduction could be expected.

"To me," Mr. Ashforth continued, "it seems undesirable to leave the surplus in the hands of the government.

"Governments are human organizations, and they find it difficult to resist the temptation to spend more if they have the cash in the till — hence the talk of national health insurance.

"Some way needs to be found to give the public the benefit of a tax reduction and to direct the tax decrease into the savings stream — if the government does not wish to place additional purchasing power in the hands of the public at this time.

**SUGGESTS CERTIFICATES**

"Perhaps non-assignable certificates for the amount of the tax cut should be issued. These certificates could mature five years from date of issue but be redeemable at an earlier date if conditions are such that expansion of the cash resources of the public is desirable."

Allan T. Lambert, vice-president and general manager, said Canada's long-term outlook is for continued expansion, although great expectations could be frustrated by unforeseen factors. He added:

"Maintenance of a proper sense of caution is the course of wisdom. Reckless and imprudent commitments should be avoided.

"Nevertheless, the opposite danger is at least equally serious — the danger that we may be too cautious in our outlook, too hidebound, too inflexible, too afraid to believe in our potential. Let us therefore be prepared to seize boldly our opportunities."

**DOUBLE TRIPLETS**

CHICAGO (AP) — An English bride of the Second World War has had her second set of triplets — a one-in-a-million occurrence. Three sons weighing a total of 19 pounds, six ounces were born to Mrs. Frances Blankenship, 37, within seven minutes Monday night. The first set was born May 1, 1952.

PHONE 1844 FOR CLASSIFIED

## Aluminum Ltd. To Build In Br. Guiana

MONTREAL (CP)—Aluminium Limited Wednesday announced plans for a $33,000,000 chemical plant at Mackenzie, British Guiana, on the northeast coast of South America.

The plant is to have an annual capacity of 250,000 short tons of alumina—the basic material for aluminum smelting.


Your CHRISTMAS SHOPPING CENTRE

. . . for the largest and most diversified collection of SPORTSWEAR FASHIONS in the city.

SWEATERS by
★ JANTZEN
★ PRIDE O'GLEN
★ GRANDMERE
★ DARLENE

A Perfect Gift Item For Her at Christmas.

$5.95 to $14.95

In a recent survey, made by Eugene Gilbert, among 5000 teen-agers . . . Sweaters were found to be the most popular gift.

FREE GIFT WRAPPING

SEE OUR WINDOW DISPLAY FOR GIFT SUGGESTIONS

Dee's LADIES' APPAREL
"THE FASHION CENTRE"
Phone 775 Nelson, B.C.



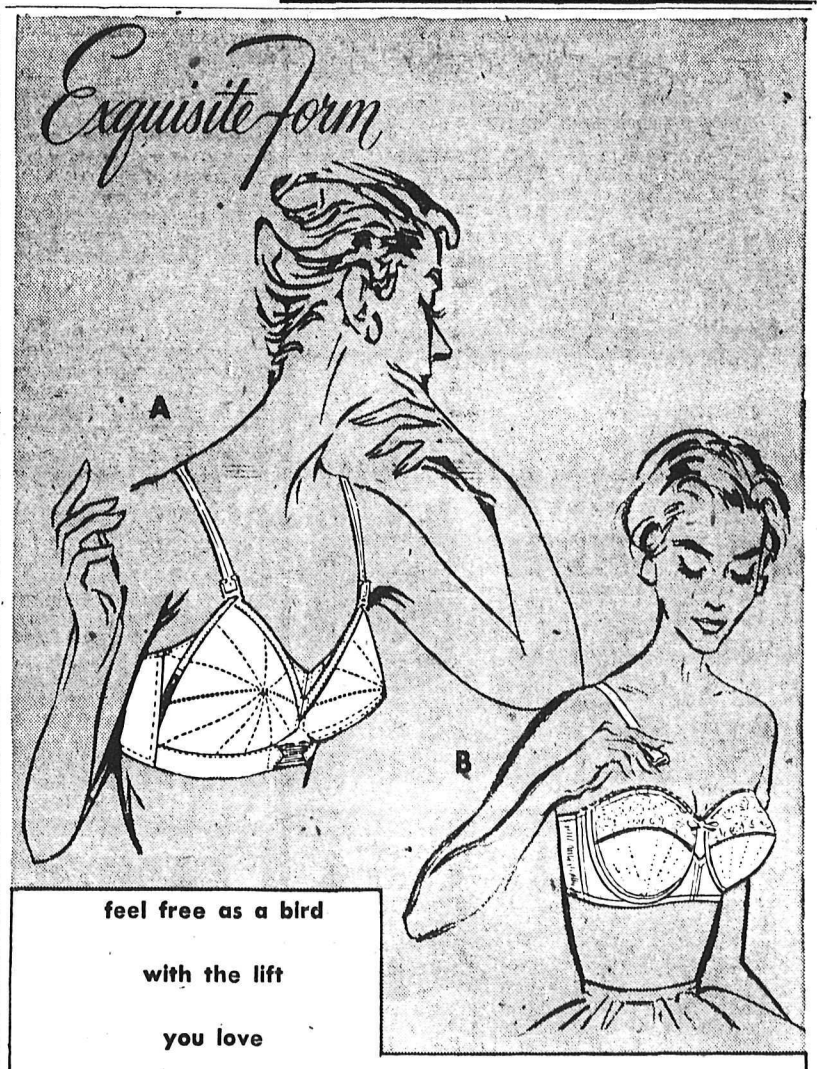


feel free as a bird with the lift you love

A Style 172 "TULIP BRA" with FLOATING ACTION

Spoke-stitched cups to mould you into lovely natural curves. Floating Action tangent straps give extra support. White broadcloth, with generous elastic back sections and front breather band.

*Sizes: A cup, 32-36; B cup, 32-40; C cup, 32-40. . . . .Price* $2.50

*Also available in satin—style 175*

B Style 4432 CONTOUR WITCHERY switch-strap bra

Padded for added curve-appeal . . . gives you *x** appeal in *any* neckline! **x = glamour plus comfort,* and you get them both with Contour Witchery's Ribbon Wired beauty-lift. Ribbon Wire is flat as a ribbon; *can't* dig in to your skin, ever. And each cup is *individually* Ribbon Wired; no connecting wire to poke you.

*Style 4432, lightly padded embroidered cotton. White, in A cup, 32-36; B cup, 32-38; C cup, 32-40* $3.95

Sally SHOPS

WE HAVE YOUR SIZE IN STOCK

GOODS SATISFACTORY OR MONEY REFUNDED.

556 Baker St. Phone 1525


## They'll Do It Every Time

By Jimmy Hatlo

## TODAY'S BIBLE THOUGHT

He made of one blood every For the sons of this world are for their own generation wiser than the sons of light. — Luke 16:8.

Practical men usually amass a competence to see them through three score years and ten, but do we lay up treasures to last us in memory for endless ages?

## Aunt Het

Famly friends are those who visit us so often we relax in their presence and forget to be polite to one another.

## Jest a Second

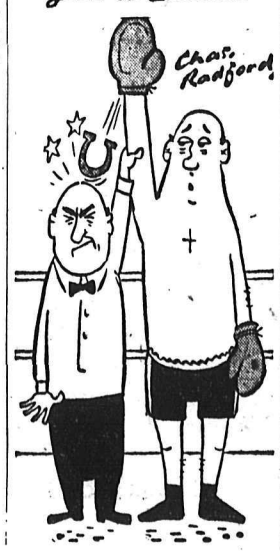

# About the Town

By Alice Stevens

PHONE 1369 OR 1844

A pot luck supper was held at the home of Mr. and Mrs. David Fairbank, North Shore, prior to the Rotary dance held recently. Fourty couples were present and Mrs. Vincent Moore was co-hostess.

Sgt. and Mrs. W. H. Davidson and Gordon of Kimberley visited their son-in-law and daughter, Mr. and Mrs. Ted Mannings, Richards Street, and their son-in-law and daughter at Emerald Mine, Mr. and Mrs. Chester Christianson.

• • •

Mrs. J. M. Harlan of Victoria has arrived to spend the festive season with her son-in-law and daughter, Mr. and Mrs. L. R. Burton, North Shore.

• • •

Mr. and Mrs. Angus Fraser and family have taken up residence at 60 View Street. They have moved here from Calgary.

• • •

Mrs. William Tillapaugh of Detroit is on an extended visit with her nephew and niece, Mr. and Mrs. G. V. Frederiksen, North Shore.

• • •

Mrs. A. A. Anderson of Salmo was overnight guest at the home of Mr. and Mrs. A. H. Larson, Robson Street.

• • •

Mrs. S. T. Rogers, Fifth Street, visited friends in Trail Tuesday.

## New Denver WA Notes Busy Year

NEW DENVER — Annual report of Turner Memorial United Women's Association which has gone to headquarters stated that the organization had a successful year and hopes to do as well in 1957.

This information was conveyed to the Association's annual meeting held recently at the home of Mrs. William Martin.

Members re-elected their officers, who are Mrs. James Draper, president; Mrs. G. H. Croy, vice-president, and Mrs. William Mott, treasurer. The secretary will be appointed at the next meeting. Mrs. John Taylor was named to send cards to sick and bereaved persons.

The annual dinner was a great success. The president thanked those who worked on the project, including members of the Japanese community.

## Engagement

The engagement is announced of Bernice June, youngest daughter of Mrs. Sundstrom and the late Mr. H. F. Sundstrom of Burton, B.C., to Mr. Isaac Janzen of McCreary, Man., wedding to take place in St. Andrew's United Church, Burton, B.C., on Dec. 29, at 4 p.m.

## New Denver Church Scene of Christening

NEW DENVER — The youngest daughter of Mr. and Mrs. T. R. Buckham of New Denver was christened by Rev. J. W. Spurrell in St. Stephen's Anglican Church here, receiving the names Joyce Elizabeth. Godparents are Mr. and Mrs. D. A. Sinclair of Vancouver.

A luncheon was served at the home of the child's parents, and Mr. and Mrs. Spurrell and their son were guests.

## Mrs. Donselaar WI Head

EDGEWOOD—Mrs. Roy Donselaar was elected president of the Edgewood Inonoaklin Women's Institute when the annual meeting took place at the home of Mrs. E. J. Donselaar. Mrs. K. S. Edgell, retiring president, was elected vice-president, and Mrs. R. E. Bateman was re-elected secretary-treasurer for her eighth year. Mrs. E. J. Donselaar and Mrs. E. G. Milne were re-elected directors.

The annual report showed that the sum of $1187.13 was made during the year. Expenditures amounted to $1020.34. Membership for 1956 was 30. Twelve regular meetings were held with an average attendance of 18. Seven members were credited with perfect attendance. They are Mrs. H. O. Cooper, Mrs. R. N. Donselaar, Mrs. Edgell, Mrs. J. Ewings, Mrs. J. Klein, Mrs. W. Shipmaker, Sr., and Mrs. H. Park.

The largest undertaking of the year was the purchase of grave mats at a cost of $159.20. Donations were made to the Children's Hospital, Salvation Army, CARS, and to the TB fund. A box of toys was collected and sent to the Children's Hospital.

A project for street lights is under way and will be the 1957 objective.

The correspondence included a letter from the provincial home economic convener stating the intentions of publishing a centennial cookbook. Each district in the province is responsible for a section of the book and the Arrow Lakes district must compile recipes for soups and stews. A letter from provincial president Mrs. J. C. Roylance of Greenwood describing the WI Book of Memories was interesting. The secretary read an account from a Vancouver newspaper on Miss L. McMillan, director of Outpost hospitals. Miss McMillan is well-known here, having visited the Outpost hospital here on several occasions.

Christmas gifts will be sent to two local people in Mount St. Francis.

The annual exchange of Christmas gifts among the members was enjoyed. Mrs. Albert DeYaeger was joint hostess for the meeting.

## NEW DENVER GROUP HOLDS ANNUAL SALE

NEW DENVER — The Pythian Sisters of Lucerne temple held their annual tea and sale in the Knights of Pythias Hall.

The needlework table in charge of Miss Butlin, Mrs. Depretto and Mrs. Graham, was centered with a gaily decorated Christmas tree and a wide selection of sewing, aprons and crochet work was sold. Mrs. J. Draper and Mrs. Fairhurst were in charge of a mystery package table, which was decorated with holly and tinsel flowers. The bake table was in charge of Mrs. Nelson and Mrs. Duell, while Mrs. Kennett was at the candy table.

The tea tables were centred with Christmas candles. Mrs. J. L. Leask was convenor, and Mrs. Peachy and Mrs. N. Steenhoff were kept busy serving tea. Miss M. H. Butlin was in charge of a contest which was won by Mrs. John Greenan. A mystery package from Florida was won by Miss G. L. Reynolds. Mrs. Nelson was cashier and the kitchen committee consisted of Mrs. Anderson, Mrs. O'Grady, Mrs. Cutler, and Mrs. Clever.

## PYTHIAN SISTERS ELECT OFFICERS

NEW DENVER — At a recent meeting of Lucerne temple, Pythian Sisters, election of officers for the coming year took place. They are Past Chief, Mrs. Cutler; Chief, Mrs. Dewis; Senior, Mrs. Fairhurst; Junior, Mrs. Gordon; Manager, Mrs. O'Grady; and treasurer, Mrs. Tattrie. The secretary will be elected later. Others are protector, Mrs. Peachy; Guard, Mrs. LePage; Pianist Mrs. Steenhoff, installing officer, Mrs. Kennett, and trustee Mrs. Graham.

## Card Party Held

EDGEWOOD — Thirteen tables of cards were played at the homes of Mrs. G. Millar, Mrs. E. J. Donselaar, Mrs. H. O. Cooper and Mrs. J. Klein when the Edgewood-Inonoaklin Women's Institute sponsored a telephone card party. Winners in bridge were: high, Mrs. F. B. Nesbitt and W. Haggart, low, Mrs. J. S. Vrooman and S. M. Murray. In canasta high scores were held by Miss P. A. Settle and D. E. deGans while Mrs. S. Perkinson and G. Linns were low scorers. Refreshments were served by Institute members.

## N. Denver Auxiliary Committees Named

NEW DENVER — Appointment of standing committees was made by St. Stephen's Anglican Church Woman's Auxiliary president Miss G. L. Reynolds at the monthly meeting at the home of Mrs. J. A. Clarkson. These are: Mrs. E. A. Reynolds and Mrs. Clarkson, devotional; Miss L. C. Meinardus, study book and prayer partners; Miss Reynolds and Mrs. Robert Fairhurst, Dorcas; Mrs. Q. A. Forsythe, social service; Mrs. A. L. Levy and Mrs. Forsythe, official visiting committee; Mrs. Levy, Little Helpers; Mrs. S. E. Thomlinson, Mrs. T. R. Buckham, Mrs. J. L. Wilson and Miss M. H. Butlin, bazaar.

Members were reminded to decorate the church for the Christmas festival.


TWIRL

$3.95

Red Suede, Black Suede, and Light Blue Suede. One of many styles.

ANDREW'S

Leaders in Footfashion

Established 1902

IRENE'S on Ward St.

has the

Top Favorites

FOR HER CHRISTMAS!

NEW! Women's Blouses, "The Youthful Look" in sizes 38 to 44 from $3.95

★ Housecoat ★ Blouses ★ Hosiery ★ Jewellery ★ Sweaters ★ Skirts ★ Lingerie ★ Gloves ★ Purses

Shoes FOR HOLIDAY DRESS-UP!

FLAT
MID-HIGH
or SPIKE HEELS
to add GLAMOUR for
that "Special Occasion."

We have an exciting collection of SLINGS SANDALS and PUMPS

Priced from $6.95 to $14.95

THE SHOE CENTRE

NELSON, B.C.

YOU CAN DEPEND ON

When kidneys fail to remove excess acids and wastes, backache, tired feeling, disturbed rest often follow. Dodd's Kidney Pills stimulate kidneys to normal duty. You feel better—sleep better, work better. Get Dodd's at any drug store. You can depend on Dodd's.

DODD'S KIDNEY PILLS

50

GRECIAN GRACE meets modern sculptured Walnut

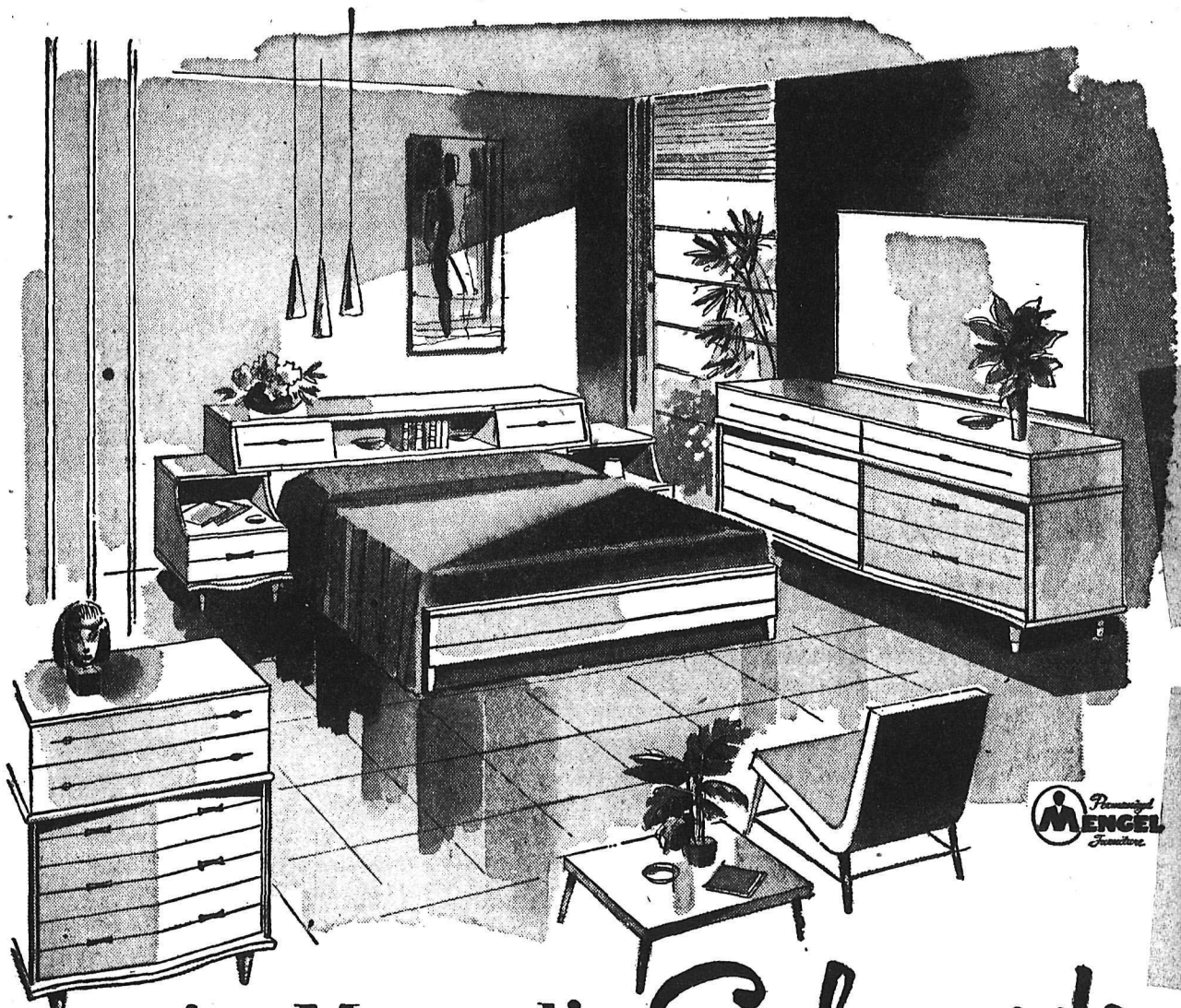

in Mengel's Colonnade

And introduces classic beauty to your bedroom

This Beautiful 3-Piece Suite Consisting of Bookcase Bed, Double Dresser and Chest

$50.00 DOWN

Full Price $399.50

It was the Greeks who perfected the column, a most celebrated bit of designing. But it was the master woodworkers at Mengel who originated the idea of mingling graceful rounded columns with sculptured wood for contemporary drama at its most elegant. Colonnade-fashion, Mengel's newest features free-standing rod-like columns at the ends of each piece. Made in finely figured Walnut, this long-cherished wood is offered you in two finishes, Kashmir, a near-Ivory shade . . . Persian, a clear, bark brown . . . could there be a more striking background for the gleaming brass pulls and brass tipped, tapered legs. Stroll in today, won't you, to see "Colonnade" and when you see, you'll buy!

SHOP THE EASY WAY! SHOP AT

Freeman's

It's Time To Think of Your Fashions In . . .

HOLIDAY DRESSES

Sophisticated or light-hearted — Whatever your holiday mood, you'll find your dream dress here!

PRICED FROM $19.95 to $59.50

Fashion First

WOMEN'S LADIES WEARING APPAREL

Use Our Lay-Away Plan

READ THE CLASSIFIED DAILY | Classified Ads Get Results

Gift inspiration for your Christmas Belles!

★ Lovely Hand-Made Sewing Baskets
3 styles from which to choose. Priced at $1.95 $2.95 $3.95

★ Belts
A large selection of attractive belts just arrived. Including gold, silver, and leather Cinch Belts, velvet. Priced from ..... 69¢

★ Custom-Made Scarves
With contrasting fringe. Can also be worn as a stole. Your choice only $2.95

NECCHI SEWING MACHINES
With Lifetime Guarantee.
Priced from $79.50

Don't Forget Our Complete Line of COSTUME JEWELLERY

CUSTOM SEWING CENTRE LTD.

580 Baker St. Phone 1653

# HERE COMES CHRISTMAS!

**SHOP AHEAD!! AVOID LAST MINUTE RUSH!**

**PRE-HOLIDAY VALUES AT SAFEWAY NOW!**

**Sweet Mixed Pickles** Rose. 24 oz. jar — **55c**

**Cranberry Sauce** Ocean Spray. Whole or Jellied. 15 oz. tin — **2 for 45c**

| | | |
|---|---|---|
| PURE MINCEMEAT | Empress. For Tasty Pies. and Tarts; 4 lb. jar | 99c |
| TOMATO JUICE | Hunt's Choice; 48 oz. tin | 2 for 65c |
| SWEET POTATOES | Peter Pan; 20 oz. tin, | 2 for 31c |
| GREEN PEAS | Taste Tells, Choice, Assorted; 15 oz. tin, | 2 for 29c |
| FRUIT COCKTAIL | Hunt's Choice; 15 oz. tin | 25c |
| PINEAPPLE JUICE | Lalani, Fancy, Hawaiian; 48 oz. tin, | 2 for 63c |
| CRISCO | For All Your Christmas Baking; 3 lb. tin | $1.15 |
| RITZ BISCUITS | 16 oz. pkg. | 37c |
| PARTY SNACKS | Kraft Assorted; 4 oz. pkg. | 29c |
| MARGARINE | Quartet, Top Quality; 1 lb. pkg., | 2 for 63c |

## NUTS in Shell

| | | |
|---|---|---|
| WALNUTS | Diamond, Large; 1 lb. pkg. | 65c |
| BRAZIL NUTS | Large, In Shell; 1 lb. pkg. | 52c |
| FILBERTS | Large; 1 lb. pkg. | 53c |
| PEANUTS | Fresh Roasted; 2 lb. pkg. | 59c |

| | | |
|---|---|---|
| PLUM PUDDING | Spring Hill; 23 oz. tin | 69c |
| COCKTAIL MIXES | Holland House, Assorted; Bottle | $1.05 |
| STUFFED OLIVES | Aylmer; 16 oz. jar | 49c |
| FRUIT CORDIALS | Nutty Club, Ass't; 12 oz. bottle | 27c |
| GINGER ALE | Canada Dry; 30 oz. bottle | 35c |
| CIGARS | White Owl or Marguerite; Carton of 25 | $2.45 |
| CIGARETTES | Popular Brands, Flat 50s. Pkg. or tin | 75c |

## BAKING NEEDS

| | | |
|---|---|---|
| BLEACHED RAISINS | Blondie; 15 oz. pkg. | 26c |
| FRUIT CAKE MIX | Robin Hood; 32 oz. pkg. | 72c |
| CHOCOLATE CHIPITS | Van Klrks; 6 oz. pkg. | 33c |
| GLACE CHERRIES | Robinson's; 16 oz. pkg. | 59c |
| MARGARINE | Rose; 1 lb. pkg., | 3 for 85c |

## Christmas Candies

| | |
|---|---|
| Creams and Jellies: Waldorf. 1 lb. pkg. | 39¢ |
| Licorice Allsorts: Tower's. 16 oz. pkg. | 39¢ |
| Christmas Candy: 1 lb. pkg. | 35¢ |

Bright assortment of tasty sugar candy.

## Boxed Chocolates

| | |
|---|---|
| Lowney's Fifth Avenue: 1 lb. box | 79¢ |
| Lowney's Medelon: 1 lb. box | $1.09 |
| Moir's Town Talk: 2½ lb. box | $1.95 |
| Ganong's Fancy: 1 lb. box | $1.65 |
| Chocolate Cherries: Dolly Maddison. 1 lb. box | $1.09 |

| | | |
|---|---|---|
| GINGER ALE | Felix; 26 oz. bottles, | 4 for 95c |
| RIPE OLIVES | Ebony, Std.; 16 oz. tin | 29c |
| SHELLED NUTS | Pinetree, Party Mix; 16 oz. pkg. | 85c |
| STUFFED OLIVES | Rose; 12 oz. jar | 69c |
| ALMOND PASTE | 4X; 8 oz. pkg. | 35c |
| CHRISTMAS CRACKERS | Pkg. of 12 | 89c |

IF YOU DRIVE.. DRINK TEA

8 CUP AUTOMATIC

**ELECTRIC PERCOLATOR**

With purchase of Edwards' Coffee. SPECIAL — $7.95

**CANTERBURY TEA**

Orange Pekoe. Satifying flavor. 1 lb. pkg. — $1.35

## Safeway Guaranteed Meats

Safeway tells only top grade government inspected meats

| | | |
|---|---|---|
| TURKEYS | Oven ready. 10 to 16 lbs. | lb. 62c |
| TURKEYS | Oven ready. 16 lbs. up | lb. 59c |
| VEAL STEAKS | Loin. No. 1 Veal. | lb. 63c |
| Breakfast Sausage | Economy. | lb. 43c |
| Short Ribs Beef | For braising or stew. | lb. 29c |
| SLICED BACON | Campfire side. 1½ lb. pkg. | 99c |

JAPANESE MANDARIN

## ORANGES

Sweet, juicy . . . Easy to peel..

Per Box — **$1.65** Bundle of Two Boxes — **$3.25**

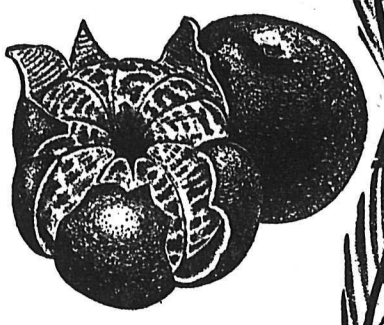

| | | |
|---|---|---|
| Sweet Potatoes: Serve candied. | 2 lbs. | 35¢ |
| Green Celery: Crisp stalks. | Lb. | 13¢ |
| Cauliflower: Snowhite heads. | Lb. | 25¢ |
| Grapefruit: Florida reds. | 2 lbs. | 29¢ |
| Lemons: California Sunkist. | Lb. | 19¢ |

Late Howe

**CRANBERRIES**

Prepare now for that Christmas turkey.

lb. pkg. **29c**

Prices Effective:
DECEMBER 13, 14 and 15

CANADA SAFEWAY

We Reserve the Right To Limit Quantities

# Harris Refuses B.C. Unions Request For Tax Adjustment

KELOWNA (CP) — Finance Minister Harris has ruled in answer to a protest from labor unions that people receiving free board and lodging must include a fair valuation in submitting income tax returns.

Some British Columbia unions had protested instructions issued to employers by the Department of Revenue to deduct income tax from items of free living expenses and free transportation paid to site projects.

Mr. Harris in a letter to O. L. Jones, CCF member of Parliament for Okanagan Boundary, said:

"This problem involve the tax treatment of both free board, lodging and other income in kind furnished by employers as well as extra remuneration paid by employers to cover expenses of board, lodging and travelling expenses where these expenses must be paid by the employee himself.

"In constructing a fair tax structure it is important that taxpayers who may receive part of their remuneration in other than money form, such as free meals and lodging, or as payment of transportation expenses, should be placed in the same tax position as other taxpayers who have to pay for these things themselves. If such income in kind were not brought into account there would be a great incentive for employees to arrange to take as much of their remuneration as possible in this form and those who could do so would enjoy a tax advantage over those who could not make such an arrangement.

**MUST BE INCLUDED**

"The law provides that those who receive free board and lodging, such as employees on construction sites, must include a fair valuation of this board and lodging in income tax purposes."

Mr. Harris said if the additional remuneration was not treated the same as other remuneration for tax purposes, there would be a great incentive for all employees to arrange to receive part of their pay as compensation for expenses.

"It might be argued that all taxpayers should be allowed to deduct the expenses of getting to and from work since this is a necessary cost of earning income. However, this could result in serious unfairness because these expenses vary widely.

"Some taxpayers walk to work every day; others, through choice or necessity, travel a considerable distance to and from their jobs. Some choose to live in the suburbs and drive down town every day, while others have to travel a considerable distance to their work because their employer's place of business moves about or is situated a considerable distance from any residential area."

**The finance minister said it would be difficult to devise a deduction for meals and lodging that would be fair as between all taxpayers.**

**He said, however, that a brief presented by labor unions now is under study.**

**The unions in their protest said that the construction worker should be treated the same as the railway man who receives exemption on some tax items.**

**Union representatives claimed that if the ruling is maintained, it will discourage tradesmen from taking out-of-town work.**

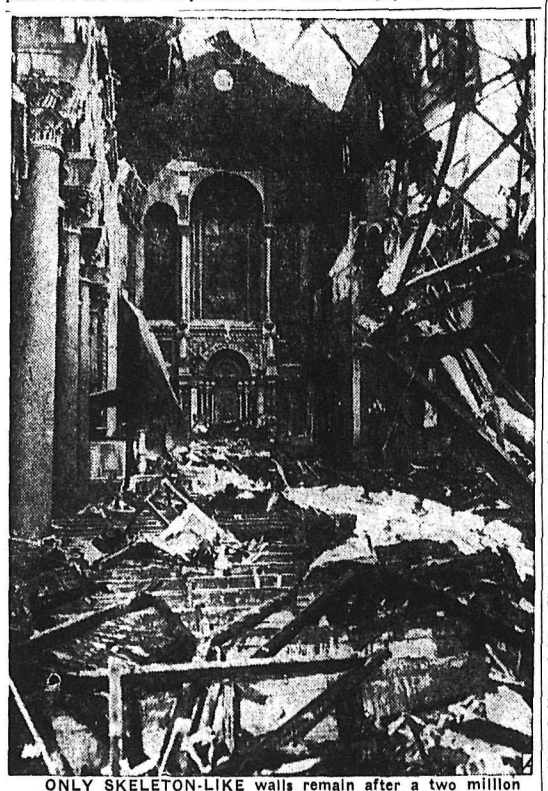

ONLY SKELETON-LIKE walls remain after a two million dollar fire destroyed the St. John the Evangelist Church, a Roman Catholic church, in Cambridge, Mass., early Dec. 8. Police and fire officials are posting guards at all churches in the city as a result of the mysterious blaze, the fifth on the church property since last Summer. The main altar is shown in the background of ruined church.—AP Wirephoto.

## Soviet Paper Condemns NATO

MOSCOW (Reuters)—The Soviet army newspaper Red Star Wednesday condemned "the criminal activity" of the organizers of the Atlantic pact whom it described as a "wolves' pack of imperialists and militarists."

Commenting on the present NATO session in Paris, the article was couched in some of the harshest language used about NATO since the death of Stalin. It reflects a continuing sharpening of tone in the Soviet press which started before recent events in Hungary and the Middle East.

Red Star declared:

"Now that the tension of events linked with the aggression in Egypt has been somewhat reduced, the imperialist bosses in Britain and France are again giving priority to the general aims of preparing an atom war against the Soviet Union and other socialist countries."

Pravda, the official party newspaper, Wednesday urged stronger efforts to fight the "rotten attitudes and repetitions of reactionary bourgeois propaganda" in the Soviet Union.

This was regarded as significant in view of reports of difficulties with students in Moscow, Leningrad and elsewhere, as well as ideological troubles in Georgia and disclosures that "class enemies reared their heads" in Lithuania following the Hungarian uprising.

**PACIFIC ISLES**

Indians are the largest racial group among the population of the Fiji Islands in the South Pacific.

## Labrador's Skipper To Command "Niagara"

OTTAWA (CP) — Capt. Owen C. S. Robertson, 49, of Victoria, skipper of the navy's Arctic patrol vessel Labrador when it became the first warship to sail the Northwest Passage in 1954, has been promoted to the rank of commodore, the navy announced Wednesday.

Capt. Roberston's promotion, effective Jan. 3, will be concurrent with his appointment as senior RCN officer in Washington. As such he will command HMCS Niagara, the navy's establishment in Washington, and will be Canadian attache and naval member on the Canadian joint staff.

## Weyerhaeuser Co., Elects President

TACOMA (AP) — The board of directors of the Weyerhaeuser Timber Co. Tuesday elected F. K. Weyerhaeuser of St. Paul, Minn., as president of the firm.

Weyerhaeuser succeeds his brother, J. P. Weyerhaeuser, who died of lukemia last Saturday.

The new president of the company, which has vast timber holdings in the Pacific Northwest, is a former chairman of the board of the timber company and is president of the Weyerhaeuser Sales Co.

The board also named Charles Ingram, general manager of the timber company, as executive vice-president. He will retain his duties as general manager.

# Hope To See Famous Raft L'Egare Preserved in Canadian Museum

HALIFAX (CP) — The raft L'Egare II, now famous for its trip across the Atlantic last summer, may find a final resting place in a Canadian museum.

The three adventurers who manned the raft on the long journey have arrived here from Montreal by train. They landed in England four months ago after an 88-day drifting voyage from Halifax.

Skipper Henri Beaudot told reporters they have a request to put their raft in an English museum but "we feel it should come back to Canada."

Beaudot said "we've come back to thank the people of Halifax and Dartmouth, who helped us achieve our goal."

The skipper said a book he is writing on the adventure is to be published soon in Canada. A London newspaper paid them £7,500 for European rights to their story, he added.

The men, who make their homes in Montreal, said they have no plans for the immediate future but they plan no more raft trips.

L'Egare left Nova Scotia in May with four men aboard. The raft's cook was removed off the coast of Newfoundland suffering from seasickness. Beaudot, Marc Modena and Gaston Vanackere completed the crossing.

## Named Bishop

OTTAWA (CP)—Rev. Alexander Carter, 47, has been named titular bishop of Sita and coadjutor with right of succession to the See of Sault Ste. Marie, Ont., it was announced Wednesday.

The announcement was made by the apostolic delegate to Canada, Giovanni Panico.

Rev. Carter, a native of Montreal, served in Winnipeg, helping reorganize the Curia organization there.

## End War Formally

TOKYO (AP) — Japan and the Soviet Union Wednesday officially ended the Second World War and reopened diplomatic relations. Russia's Deputy Foreign Minister Nikolai Fedorenko and Japan's Foreign Minister Mamoru Shigemitsu exchanged documents ratifying the Japanese-Soviet agreement signed Oct. 19 in Moscow.

It is not a final peace treaty, since the two governments could not agree on the status of Japanese islands occupied by Russia since the war.

## Overlength Load Brings Fine

V. R. Dancy Edmonton trucker, pleaded guilty to carrying pipes on his truck extending past the highway load limit, without a permit and was fined $10 and costs Wednesday by Stipendiary Magistrate William Evans in provincial court.

Dancy's truck was stopped Tuesday by RCMP while bringing a 60-foot load of pipe here for Inland Natural Gas installations. Highway laws require a permit for such a load.

for a happier Christmas
bring them home *by train*

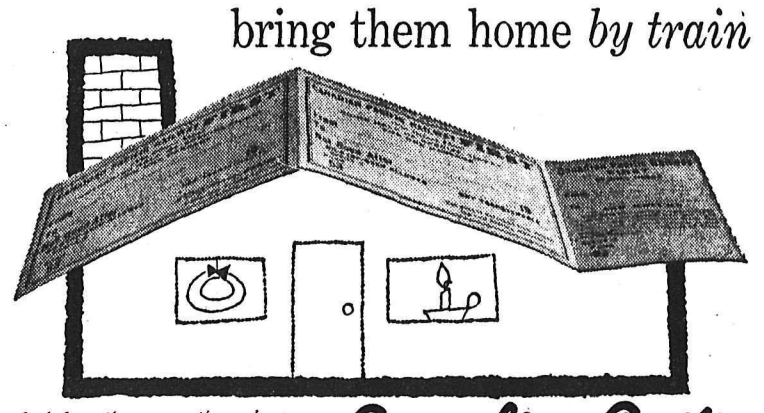

*for information, reservations, phone*
Mr. A. M. Steele,
Baker and Ward Sts., Phone 203

Canadian Pacific

PHILIPS
HI-FI

Reproduction of Sound Gives You Music
In Its
FULL DIMENSION

Thrill to the round, rich notes of every instrument in a full orchestra, without distortion. Enjoy the unrestricted power and range of voices as recorded by the world's leading artists — never before has such true reproduction of sound been available at such low cost.

The Touch of a Button Brings a LIVE Orchestra Into Your Home.

Philips HI-FI from $239.95

Terms Easily Arranged.

SEE IT NOW ON DISPLAY AT

McKay & Stretton Ltd.
"NELSON'S OLDEST APPLIANCE FIRM"
Phone 1555 Nelson, B.C.

Hudson's Bay Company
INCORPORATED 2ND MAY 1670

Your Christmas Shopping Center. For Value, Selection, Convenience. Seven Departments on Two Floors Filled With the Widest Selection of Merchandise Ever . . .
And Remember . . . Your Credit Is Good at H.B.C. and Values Are Tops!

CENTRE BACK
MUSKRAT COATS
Dyed to luxurious Ranch Mink tones . . .
Make the season's most Precious Gift

Select quality pelts matched and blended to perfection by our experts. Each coat carries the famous Hudson's Bay Company Seal of Quality guarantee.
See the soft draping lines of this season's top fur stylings. Choose from several of the most popular shades: Alaska Mink, Labrador Mink and Pastel Mink. Sizes 14 to 20.
SAVE $30
$268
Reg. $298

SMARTLY STYLED HANDBAGS

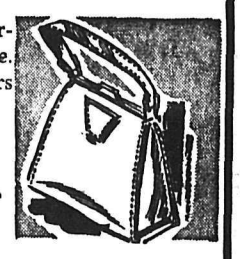

Extra good looking and well made from durable plastic to give lots of pleasure and use. Choose from the grand array of popular colors and styles.
$5.00

BUY HER GLOVES

They make a dainty, flattering gift. Choose from a wonderful selection of nylon gloves . . . they make a practical and clever choice for the immaculate women's wardrobe.
1.98

Look! 44% Warmer Than Wool
TERRYLENE QUILTS
A terrific gift item. King size, 72" x 84", super-comfortable, completely allergy-free and washable. — Never mats, stays soft and fluffy — and dries quickly. Each ..... 13.99
MATCHING TERYLENE PILLOWS. Each ..... 5.99

MULTI-COLORED SPREADS
By Silhouette
Attractive floral patterns on solid color backgrounds. — Fine baby chenille bedspreads, completely washable — in double bed size in assorted patterns. Shop early. Ea. .. 12.95

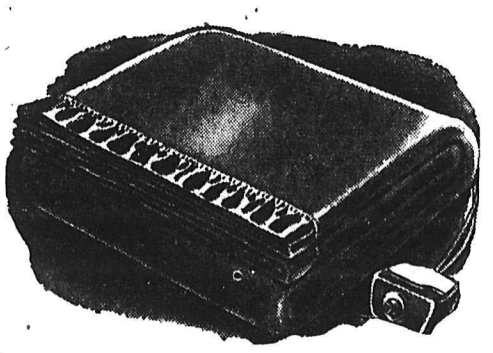

Give a General Electric
DELUXE ELECTRIC BLANKET
Double bed size, single control. .. 54.50
$6 Down, $6 Month
Double bed size, double control. ..... 64.50
$6 Down, $8 Month
Here's a Christmas gift that will spread warmth and comfort for many years to come. Made from super soft and warm nylon blend material with matching satin binding. Adjusts automatically to all temperature changes — and is allergy-free and mothproof. Here's warmth without weight with the famous Sleep-guard control.

PURE WOOL BLANKETS
Famous Rainbow check — guaranteed pure wool . . . made by Ayers. Pastel shades of pink, blue or green checks. 3¾ pounds. Approximately 72" x 90". Each ..... 14.95

NEW, STRIKING!
Kitchen Terries
A gift problem to solve? Try giving a Magic Dish Dryer and receive satisfaction. These are lintless, attractively designed, complete with fringes. Each ..... .98

Cracked Ice
Plastic Tablecloths
Solve that laundry problem. Shop today for one of these new, smart, "cracked ice" tablecloths in fine vinyl plastic in a grand array of popular colors. Two sizes from which to choose. 54x54. Ea. .98 54x70. Each .. 1.49

Shop the Modern Way at The Bay – Open a Christmas Budget Account – Pay ¼ Down . . . Balance in January, February, March . . . With No Carrying Charges!

# Canadian Trade $1 Billion in Red

OTTAWA (CP)—Canada is almost $1,000,000,000 in the red on her over-all world trade for the first nine months of this year.

The record figure is the highest in history, already far outstepping the $692,000,000 deficit for the whole of 1955.

The bureau of statistics reported Wednesday that the deficit hit an unprecedented $202,000,000 in the third quarter of this year, compared with a mere $89,000,000 in the July-September period 1955.

This boosted the nine-month deficit on transactions in goods and services with other countries to $984,000,000, more than twice the deficit of $437,000,000 in the January-September period of last year.

The bureau said Canada's record import-export deficit was the main factor in the increase on the red side of the trading ledger. But a higher level of net payments abroad in income account and higher payments for freight and shipping services and other factors also played their part.

The third-quarter figure of $202,000,000 was below deficit for the preceding two quarters. But the bureau said the "underlying imbalance continued to be very great and general influences giving rise to a widening deficit continued to be strong."

**FIGURE NEAR RECORD**

The bureau noted that at the $984,000,000 mark the nine-month deficit amounted "to more than one-fifth of current receipts, a ratio which has been exceeded only in a few periods of unusual development in the first half of this century."

Main contributing factor was Canada's record import-export deficit reported at $760,800,000 for the first 10 months of the year. This was more than double the previous high of $361,000,000 for all of 1955.

In the 10-month period, exports rose to $4,027,100,000 compared with $3,578,200,000 but imports jumped to $4,787,900,000 from $3,882,800,000.

The bureau pointed out, however, that its nine-month deficit report was based on a commodity trade deficit of $564,000,000, compared with $90,000,000 for the corresponding period of 1955 and $208,000,000 for the whole of that year.

## Oil Transportation Problem Seen

EDMONTON (CP)—The problem of transporting western oil to Eastern Canada could become a major one if Venezuelan oil shipments are reduced during the Suez blockade, Mines Minister Prudham said Tuesday night.

He explained that it now is cheaper to ship Venezuelan oil to Quebec than to bring it from Alberta. If the tanker shortage becomes more serious as European demands increase, the 55 to 60 tankers normally supplying Eastern Canada may not be available.

"If oil from Venezuela were reduced, it would present difficulties for Canada as there is not much spare capacity in existing pipelines," he said. Present facilities can handle all oil requirements west of Toronto.

"The spare capacity in the Inter-Provincial line is only 50,000 barrels a day, and that of the Trans-Mountain line between 20,000 and 30,000 barrels daily," he told a reporter. "However, plans are under way for enlargement of these lines."

Present oil production in Canada is 500,000 barrels daily while the demand is almost 700,000 barrels.

Classified Ads Get Results

# Two Flyers Lost In Quebec Found

BAGOTVILLE, Que. (CP)—Two young RCAF flyers were found and rescued Wednesday after subsisting in the frigid wilds since their CF-100 jet plane crashed Monday night.

Search planes braved hazardous weather and extremely turbulent air "bumps" in the hunt for the aviators who managed to set off signal flares after they parachuted from the jet fighter.

FO Donald F. Reid, 24, Trenton, Ont., the pilot, and FO John J. Parkaruk, 20, Meath Park, Sask., navigator, were found near Lac des Martres, 20 miles from Murray Bay.

Their twin-jet CF - 100 came to grief Monday night on a routine flight from their home base in this rugged area 150 miles north of Quebec.

Although suffering from exposure after two nights in below freezing temperatures, they had suffered no serious hurts and were taken to Bagotville by an Otter single - engine plane that landed near where they were first spotted.

Crew of the rescuing Otter was FO J. R. Leroux, Alexandria, Ont., and LAC M. W. Stronward, Mission City, B.C.

First definite break in the search came when a figure was seen waving near Lac des Martres. Ground parties redoubled their efforts to crash through snow and bush to reach the scene.

# Willow Point Woman Writes History of Newark Church

A history of the Old First Presbyterian Church of Newark, N.J., has been written by Miss Muriel Dawson of Newark and Willow Point.

Entitled "Our Heritage", the historical sketch has been published in an attractive brochure on the church's 290th anniversary year. The church dates to 1666 to the founding of Newark and its close ties with the Pilgrim Fathers.

Miss Dawson, the present minister points out in his foreword, is eminently qualified to chronicle the church's past. A member of its congregation, she is the daughter of the late Dr. William J. Dawson, who was pastor from 1912 until his retirement in 1925. He died three years later at his Willow Point summer home which he had visited for a number of years.

Miss Dawson herself has a summer home in Willow Point where she annually spends several weeks. visiting her brothers, His Honor Judge E. P. Dawson and R. W Dawson.

**RAILWAY SPEED**

Among fastest railway runs was one by the Union Pacific in Nebraska in 1934, covering nine miles at a speed of 120 m.p.h.

**WET WILL VALID**

PARIS (Reuters) — A Paris resistance fighter, found inside a a concentration camp, is court decided Wednesday that a bottle at the bottom of a Britanny will of herve de Broc, a wartime lake five years after he died in pletely valid.


GIVE HIM
An Outboard For Christmas

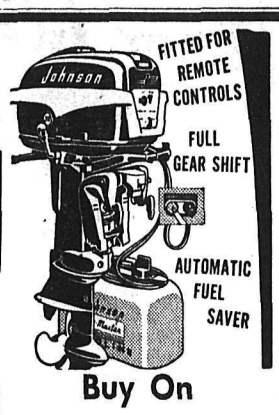


Up To 35 H.P. Available in the 1957 Models.

A 7½ H.P. OUTBOARD IS NOW ON DISPLAY.

Ask For Details

THIS IS ONLY ONE OF MANY AWAITING YOUR CHOICE.

Buy On Easy Terms

COLEMAN ELECTRIC
(ACROSS FROM ROYAL HOTEL)
Phone 1752 Nelson, B.C.



Taylor's
For More Exclusive
GIFTS

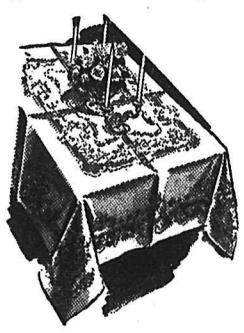

Just a Few of the Fine Values Now Showing:

Rich Luncheon Sets in Pastels
$3.50 to $8.95

Rayon Damask Cloths
$1.95 to $3.98

Boxed Pillow Slips
for $2.95 to $4.95

Better Towel Sets, Boxed
$2.95 to $6.95

Cannon Bath Towels
Each $1.49 and $1.95

Scotch Lace Cloths, all sizes
$3.95 to $10.00

Hand Embroidered Hankies
Linen, 49c to $1.95

Also a Complete Line of Dress Fabrics in Cotton, Celanese and Woollens

Taylor's
DRY GOODS
624 Baker St. Nelson, B.C. Phone 1485

Make the Liberty BASKET CHECK!

It is our rigid rule NEVER TO BE UNDERSOLD on any nationally known brand of food —any day of the week! COMPARE—as you shop. Compare the prices—ours with the others! Compare quality, too! And you'll know, beyond a doubt, that at Liberty you're paying the LOWEST PRICES—the VERY LOWEST PRICES—for every item you've placed in your shopping basket! Remember, we meet prices!

Tom and Gerry Mix 16 oz. jar. — 73c
Tomato Soup Campbell's. 10 oz. — 4 for 49c
Japanese Oranges BOX $1.65 BUNDLE $3.25
Sweet, thin skin. Our last load now in. Shop early.

TOMATOES Aylmer, Choice; 28 oz., 2 for 59c
PEAS Lynn Valley; 15 oz., 8 tins $1
GINGER ALE McDonald's; 4 qts. 89c (Plus Deposit)
CORN Aylmer, Fancy, Cream; 15 oz., 6 tins $1
FRUIT COCKTAIL Dole's; 20 oz., 2 for 65c
TOMATO JUICE Hunt's, Fancy; 48 oz. 29c

Moir's Three Star Chocolates 2½ lbs. $1.88
Just Arrived Fresh From Moirs' Kitchens.

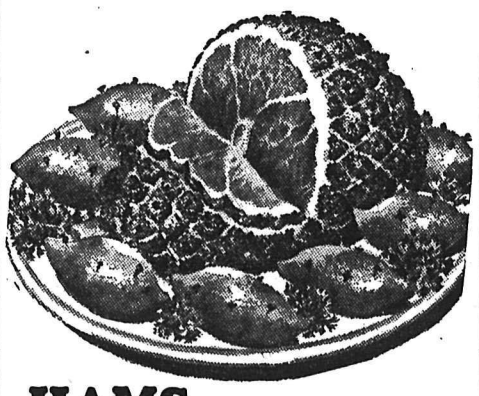

HAMS
Calgary Packers, fully cooked hams. 69c
Calgary Packers, regular hams. 65c
STEAKS
Sirloin and Wing, Blue Label beef. 69c
Pot Roast
Lean, tender Grade A. 39c
BACON
By the piece 40c
CHOPPED SUET 25c

Ultra-refined CLOROX bleaches and disinfects white nylon and rayon the same as cotton and linen! 95c

Johnson's Glo-Coat Red Label. Quart 98¢
Pride Floor Wax 8oz. 79¢
Johnson's Paste Wax lb. tin 59¢

CRANBERRY SAUCE Or jelly. 15 oz. 2 for 45c Ocean Spray.
SHORTBREAD RINGS McCormicks. 14 oz. 35c
ASSORTED BISCUITS Budgie tin. Imported spc. 88c
Come, shop early from Nelson's largest selection of candies, biscuits.
TOFFEE Horner's. In jewellery tin box. $1.25
FRUIT ICE CREAM Palm. ½ gallon. $1.19
In reusable plastic container. A real treat.

Japanese Mandarin Oranges
Supply will definitely be short this year. Our last shipment now in.
$1.65 a box $3.25 a bundle

CHRISTMAS TREE-LIGHTS 7-Light Set Each burn independently $2.49
Tree Light Globes, up from 5c each.
Shop Early for Bubble Light Replacement

Photoflash Bulbs, No. 5. 12 for $1.79
Timex Watches, shockproof $11.95 & $12.95
Cash Register, universal. Special $2.49
Relish Dishes, your choice 19c or 2 for 35c
Earrings, lustre pearls, up from, pair 35c
Shirts, Camisado, $2.98
Hand Towels, 59c each or 2 for $1.00
Kiddie Towel Sets, Reg. $2.35. Sale $1.98
Pillow Sets, embroidery, $2.25. Sale $1.88
Farm Animals, 20 unbreakable 79c

Look for the many non-advertised features.
Shop until 6:00 p.m. Thursday.
Friday Open Until 9:00 p.m.
Saturday open until 8:00 p.m.
Bring in the picture in Tuesday's paper. You may win a giant stocking — value, $13.50.

you know you save at Liberty

FREE
$8.00 worth of your choice of groceries with a purchase of a
SUNBEAM MIXMASTER
$54.95
SHOP EARLY

Sunbeam AUTOMATIC FRYPAN

FREE
4 dozen fresh A large eggs
With Purchase of a
SUNBEAM FRY PAN
$22.95

No. 1 Gems Potatoes
Grand Cookers
100-lb. bag
$2.88
Limit: 1 Sack to Customer

Table Calimyrna Figs
6 oz. Pkg.
19c

Cream of the West FLOUR
25 lbs. $1.77
50 lbs. $3.49
100 lbs. $6.77
Leave your sales slips at the check-out. Help Fairview C.W.L. win their chinaware. Special prizes for you at the checkouts with every purchase of 10 lbs. or over Cream of West.

Shirriff's Fruit Puddings
11½-oz. tin 39¢

# Your Individual HOROSCOPE

**By Frances Drake**

*Look in the section in which* your birthday comes and find what your outlook is, according to the stars,

**For Friday, Dec. 14, 1956**

MARCH 21 to APRIL 20 (Aries) — Strong, good influences generally. Mentality should be unusually keen, and all domestic and artistic interests should prosper. *Farming, cattle-raising* favored, too.

APRIL 21 to MAY 21 (Taurus) — Your Venus, the Moon and Mercury now encourage your specific talents and those activities in which you are seriously interested. You can gain in both work and private affairs.

MAY 22 to JUNE 21 (Gemini)— Excellent Mercury vibrations to stimulate, help you with new and unique ideas and tasks, to aid all mental work, writing, advertising, promoting, etc. Sound, practical matters also favored.

JUNE 22 to JULY 23 (Cancer)— *Very comforting and encouraging* planetary vibrations. Start necessary tasks early, and don't worry or waste time with things which are the concern of others. Work and hobbies sponsored.

JULY 24 to AUGUST 23 (Leo)— Well-laid plans, productive programs can meet with success. Hard tasks, laborious work generally, trades, manufacturing and the artistic professions are under stimulating influences. Rest, relax when you can.

AUGUST 24 to SEPTEMBER 23 (Virgo) — Heed advice to Gemini You can undertake new matters or proceed *with things* already started. A generous day on the whole. Make your talents count. Relax, too.

SEPTEMBER 24 to OCTOBER 23 (Libra) — Without neglecting duties, enjoy a talent or hobby. Wholesome diversion from the humdrum of everyday affairs aids health, mental alertness, and will act as an incentive to bigger and better achievement.

OCTOBER 24 to NOVEMBER 22 *(Scorpio) — Many trades and* many different lines of work can make good progress this fine day. If you don't have to work, use all benefic influences to aid worthy causes, those in distress.

NOVEMBER 23 to DECEMBER 21 (Sagittarius) — A choice period for many lines of endeavor. Progress indicated in industry, mechanics, selling, manufacturing, the professions, science. Try to improve a talent; rest, too.

DECEMBER 22 to JANUARY 20 (Capricorn) — You should feel encouraged, comfortable and extrmely capable today. The in*fluences are most stimulating,* beneficial. You might try something new after finishing incompleted matters. Whatever you do, be hopeful; aim at gains.

JANUARY 21 to FEBRUARY 19 (Aquarius) — Making drastic changes in things now running smoothly is not advocated but day, on the whole, favors thoughtful *action with prospects* for advancement in important and useful interests, work or play.

FEBRUARY 20 to MARCH 20 (Pisces) — Find room for new expression, perhaps expansion, in your specific work and interests Be grateful for little favors.

YOU BORN TODAY have many talents, a fine intellect, a desire for knowledge, and the knack for putting that knowledge to good use. You are generous, considerate, just and agreeable. Be careful not to be imposed upon by insincere and unworthy persons who would take advantage of your *sympathetic nature. You are* admirably suited to a career, a scientific profession, management of business; will do a thorough job at whatever your life's work, IF true to your best. Keep studying and improving always. Birthdate: General James Doolittle, famed flyer; Tycho Brahe, noted astronomer.

King Features

Classified Ads Get Results

PHONE 1844 FOR CLASSIFIED

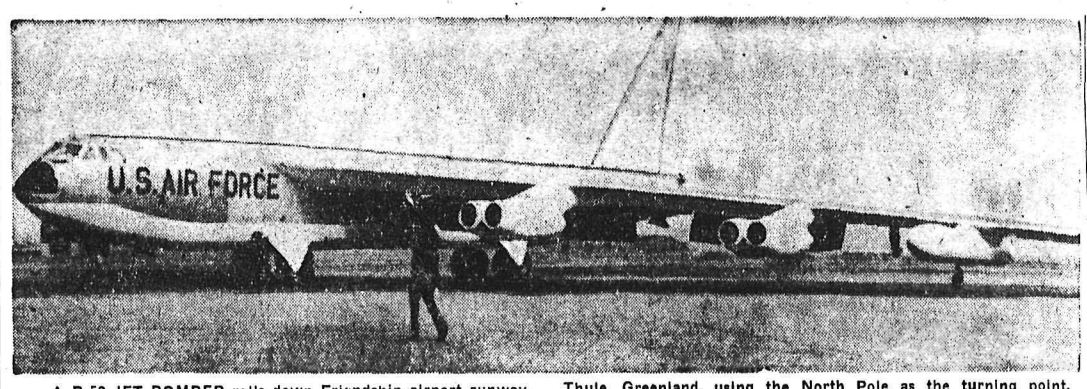


A B-52 JET BOMBER rolls down Friendship airport runway, Mo., after setting a new distance record for the U.S. air force's new H bomber. It was in the air 31 hours, refueled in the air and travelled 16,000 miles in a dramatic demonstration to Russia of the air force's intercontinental power. It took off from Castle, Calif., circling the U.S.A. and Canada and hitting such points as Thule, Greenland, using the North Pole as the turning point. Had this been the "real thing," the eight planes that took part in the demonstration could have made it across the Arctic to H-bomb targets deep in Soviet territory and landed in Turkey or Western Europe, officials noted.—Central Press Canadian.

## Thought One "Fix" Would Not Harm Him

VANCOUVER (CP) — Norman Bradley, 19, said in police court he thought his first dose of narcotics would not affect him.

He made the statement while testifying on behalf of his wife and a second man, both charged with possession of narcotics. Earlier in the police court hearing, Bradley pleaded guilty to the charge and was remanded for sentencing.

"Someone once told me one fix *wouldn't hurt me—I found out different,"* said the Victoria youth.

Bradley, his wife, Louisa, 19, Kenneth Hupe, and a 15-year-old girl were arrested Dec. 5 by city police. Police testified they found two eyedroppers, hypodermic needles and a spoon in a suite occupied by the four. Traces of heroin were found on the needles.

*The juvenile has also been* charged with possession of narcotics.

Magistrate Oscar Orr reserved decision on Mrs. Bradley and remanded Hupe, who was found guilty of the charge.

## Holland's Tough Little Tugs

By FRANKLIN JOHNSON
Written Especially for Central Press Canadian

When a boat is in trouble on the high seas, the most welcomed sound in the world is to hear its SOS answered crisply in Dutch, because it means that one of the *most unusual and efficient rescue* organizations is going into action.

At the beginning of the winter stormy season in the North Atlantic, tough little tugboats flying the flag of The Netherlands are stationed at strategic points to maintain a "watchdog" guard for ships in distress.

Like fire trucks and their crews at the station houses, the tugs are idle most of the time, but are ready on a moment's notice to steam out to sea and re-enact the old-age drama of taking a distressed ship in tow for the nearest port.

*Each year their work reaches* a climax when the seas run highest during the Vernal Equinox, toward the end of March Two tugs are stationed in the Indian ocean during the monsoon period.

• • •

One tug is stationed at Ferrol, Spain, close to the Bay of Biscay; another is in mid-Atlantic at the Azores; a third is at Queenstown, Ireland, and the one posted closest to the United States is at Bermuda.

Their powerful radios are manned day and night, listening in for SOS. When a distress call is picked up, the transmitter goes into action and sends the welcome word that the hardy little ship is on the way wallowing through the heavy sea.

The Dutch are modern counterparts of the seafaring Phoenicians of ancient times, and with the sea in their blood they have become the acknowledged experts at long-distance rowing. Their tugs have been a familiar sight for 70 years in every seaport of the world.

Humanity is not the only incentive for the "watchdog" service, because the laws of salvage apply to ships taken in tow, and these can be the richest windfalls of the sea.

All salvage is on a "no cure, no play" basis, however, and no matter how far the derelict may have been towed, nor how many risks the crew may have taken in mountainous seas to pass a towing line across her deck, all is lost if the ship is not brought safely to harbor.

• • •

Speed is the essence of the operation from every standpoint, because not only are precious lives at stake on the foundering vessel, but the rescue craft that first gets to the scene has the best change to board the towline and pre-empt the salvage.

There is plenty of incentive for individual bravery too on the part of the crew which under admiralty law gets a cut of the award.

If the ship's owners and the rescuers cannot agree on how much the salvage is to be, the matter is taken up with Lloyd's of London, the famous underwriters of seagoing vessels.

Lloyd's arbitrators will fix the amount, taking into consideration the degree of danger risked by the rescuing vessel, the value of the salvaged ship after it was brought to safety, and any other pertinent factors.

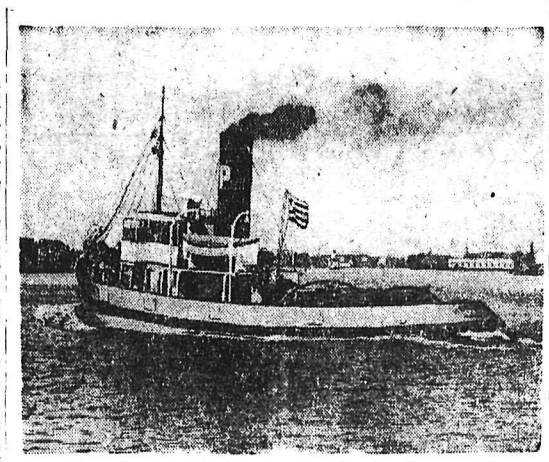

This aptly named Dutch tug, the Hercules, is one of those that maintains a "watchdog" service in Atlantic, Indian oceans. —Central Press Canadian.

The rescue of the Swedish tanker Johannishus, which burned in the English channel last year, *was a huge success from the standpoint* of saving the lives of the crew, but a disappointment as salvage because the hulk was nearly worthless. Most salvage is much richer, however.

Shooting a towline to a drifting ship is one of the most ticklish of all jobs on the high seas. The Dutch develop skill in it *like a dramatic sport.*

• • •

After that the long tow presents the supreme challenge of navigation and seamanship, and here again the tugs of The Netherlands command top respect. One tug line operating 20 of the rugged little ships out of Holland last year compiled a total of lmost 30,000 towing miles.

The individul towing championship was held by the Humber, which accumulated 29,375 miles, including the longest journey of all, a tow of 13,323 miles from *Auckland, New Zealand, to South*ampton, England.

No vessels other than submarines are such marvels of compact living as the Dutch tugs. The crew must subsist for long periods in the closest quarters, and the men never stray far from the piercing call of the whistle which assembles all for the dash to a ship *in distress.*

## Land Bullfrogs Declare War On Water Frogs

PENANG, Malaya (Reuters) — More than 1000 giant frogs were locked in mortal combat near here on a battlefield strewn with dead and croaking wounded.

The frogs were fighting over *females.*

The battle started when a group of land bullfrogs invaded water frog territory in search of mates.

Quickly the water frogs ringed their pond as their females retreated to safer positions behind the "lines."

In a bitter life-and-death struggle that lasted several hours *frogs clutched each other's throats* and death croaks from hundreds of dying sounded over a wide area.

Villagers who saw the battle said the land frogs forced the water frogs to retreat. The land frogs plunged through their enemy's broken ranks and carried off protesting female water frogs.

*To the villagers,* the "war" was an ill omen.

They recalled that a similar frog war broke out just before the Second World War and before the Korean war.

Moreover, a Northern Malayan village was destroyed by fire three years ago shortly after a frog war in the area.

The last large-scale frog battle in Malay was fought near the village of Baka Arang between two rival tribes.

In that war, brown water and black land frogs were locked in mortal combat for four days, with both *"armies" suffering heavy* casualties.

Following this battle, superstitious villagers made offerings of pigs and chickens as sacrifices to ward off calamities.

## Red Envoy Quits

STOCKHOLM (AP)—The Soviet Ambassador to Stockholm, Rear Admiral Konstantin Rodionov, an*nounced his resignation here Tues*day following a storm of public protest against his continued stay in Sweden.

**EARLY INHABITANTS**

Stone weapons found at Angostura in South Dakota have been estimated 7500 years old.

## Wicks to Reduce Overtime Permits

VICTORIA (CP)—The Board of Industrial Relations will reduce permits for overtime work in order *to increase job opportunities* throughout the province, Labor Minister Lyle Wicks said Wednesday.

"Recent unemployment figures show that employers now can secure additional employees instead of putting men on overtime," the minister said. "We believe, therefore, that they should make every *effort to increase job opportunities* during the winter months."

Up to now, Mr. Wicks explained, the board has allowed many employees to work overtime in order to expedite completion of certain projects considered essential to industrial and economic expansion of the province.

Most unemployment at the pres*ent time was to be found in the* lumbering and construction industry. About 6500 unplaced applicants were unskilled workers.

## 111th Members Taking Course

Members of the 111th MAA Battery are concentrating on a junior and senior combined NCO course at the Armoury this week. Heading the course are three non-commissioned officers from the B. C. area instructional staff at Vancouver.

Instruction began last Saturday *and will be concluded Sunday.* Here from Vancouver are WO2 W. C. H. Ploeg, Sgt. H. H. Jolley and Sgt. J. M. Duddle.

Subjects covered by the common to arms subjects include drill, rifles, map using, military law, organization, unit administration, first aid, and so on.

Candidates successfully completing the course will be awarded *junior and senior NCO qual*ifications.

**CONFIDENTIALLY YOURS**
—by Byrne Hope Sanders

MONTREAL, Dec. 13th—Christmas so soon! . . . This year I'm going to try and rush a little less—and find more time for the *true* enjoyment of Christmas with family and friends with whom I'm looking forward to sharing the rich, full flavor of the New INSTANT CHASE & SANBORN COFFEE . . . created through the perfecting of coffee techniques for nearly 100 years. You can see for yourself, when you look through the window in the jar, the rich coffee color that means real coffee flavor. That *color* and *flavor* are the result of gentle-brewing—another reason for the full-flavored coffee satisfaction in the New Instant Chase & Sanborn. *Wish* you'd try it yourself, tonight!

*Help!* . . . Only eight more shopping days 'til Christmas. Is this the way you feel . . . still presents to buy and no time to shop? Well, there's some real life-savers for you at *your local* BANK OF MONTREAL branch. Here you can get gay Christmas Gift Cheques and Money Orders. Especially "packaged" for the occasion, they make both pleasing and *practical gifts.* And, for the younger folk, I can think of nothing better to give than a Savings Passbook with a nice balance inside — a sure delight in its holly-decked Yuletide cover. A B of M *savings* account can become the foundation of a life-long savings habit. It's truly a present with a future! Why not visit your B of M branch today? See if you don't shorten that gift-list.

*Christmas Magic* . . . lies in the exciting games which families *can* play together . . . games like MONOPOLY . . . CLUE . . . SORRY! and The NATIONAL HOCKEY LEAGUE GAME. The children will find absorbing hours of fun with them—and Mother and Dad can come closer still to the little ones — in sharing the exciting, *stimulating fun of games together.* This year *give a game* to every youngster — and family — you know—and you'll give them many, *many hours of pleasure together.* These enthralling games make the most appreciated Christmas Gifts. And do get some for your own *family at the same time!*

*News For The Turkey!* . . . Did you realize that you can bring a fresh, and rich flavor to your turkey dressing by adding a package of LIPTON ONION SOUP to it? Make your favorite dressing in the usual way—then blend in a package of the Lipton Onion Soup—for deeper, richer flavoring. Use this wonderful soup throughout the holiday *season—in gravies* and sauces. Mix a package into your casserole dishes, and into your meat loaf. Serve it on cold winter evenings with a slice of toast floating on it, covered with grated cheese. The family will *love* you for it!

*Calling All Hostesses!* . . . You'll find the most *wonderful* and *delicious* ideas for party canapes—in the booklet, "Hostess Hints", inside every package of the new McCORMICK'S CLUB CRACKERS . . . You'll be *delighted* with the crisp goodness of the crackers—the delicate new flavor that blends with so many types of spreads. For *all* your "party treating and family eating" . . . serve McCormick's Club Crackers. Serve them with one of the new ideas found in "Hostess Hints" . . . They'll make your plate of canapes one your guests will *particularly* enjoy . . . they turn your family snacks into *extra-special* moments of pleasure, too!

*In All The Hectic Turmoil* . . . of this Christmas month, will you listen to a quiet, persuasive word from me? I really wish you would use the sunny-sweet BLUE BONNET MARGARINE day by day. I wish you would because—it's so delicious—and so good for your family. Blue Bonnet is made from pasteurized skim milk—with essential minerals and vitamins added. It is better for *flavor* — and better for *energy*—and goodness knows we need lots of energy these busy days. So — top your baked potatoes with Blue Bonnet — your fresh vegetables and hot biscuits, too. Use it for your Christmas baking. I am *certain-sure* you'll like it!

*How's Everybody . . . In Your Family?* Keyed up with all the Christmas fun and feasting around the corner . . . all the extra turmoil of this exciting and heart-warming season? *Good!* Then keep 'em that way by serving the *best* of breakfasts to them . . . centred on RED RIVER CEREAL. I've been enthusiastic about this delicious cereal all my life . . . and you will be, too, *I'm sure if you try it.* The blending of fine grains is so delicious—and so good for the youngsters who need its energy-building benefits. Good, too, for those of us who are working hard all day — and for sedentary workers as well. For Red River Cereal guards regularity, too!

There's nothing like
**ROGERS'**
**Pure Sugar Cane Flavor!**

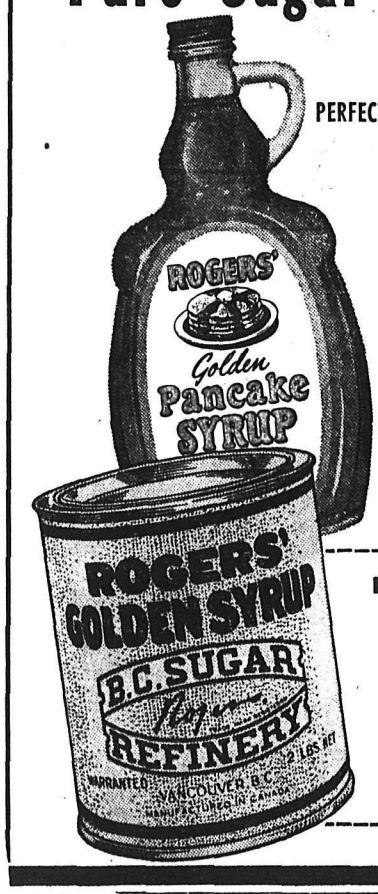


**PERFECT FOR PANCAKES, WAFFLES, DESSERTS...**
New Rogers' Golden Pancake Syrup —pours so easily—it's the perfect topping! A good source of quick energy plus that sunny, sugar cane flavor everybody loves.

**WONDERFUL FOR BAKING...**
Famous Rogers' Golden Syrup sweetens everything you bake, gives lighter, smoother texture to cakes, cookies, candy.

**FREE RECIPE BOOK**
80 delicious recipes featuring Rogers' Golden Syrup. Write today to B.C. Sugar Refining Co. Ltd., Vancouver, B.C.

CONVAIR LUXURYLINERS

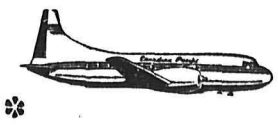

**DAILY FLIGHTS***
to **VANCOUVER** and **CALGARY**
FROM CASTLEGAR
(* except Sundays)

Enjoy lounge-chair comfort . . . roomy, pressurized cabin . . . stewardess service.
Connections with Canadian Pacific "Empress" flights to Europe, Mexico, Hawaii.

Ask about low "FAMILY FARES" and the famous "FLY NOW - PAY LATER" Plan
PHONE 204

**Canadian Pacific AIRLINES**

*To: Europe, Hawaii, Australia, New Zealand, Mexico, South America, The Orient.*

WINGS OF THE WORLD'S GREATEST TRAVEL SYSTEM

"Captain Morgan's in Town"
**with a Holiday Tradition**

Captain Morgan's Rum Egg Nog (serves 10 people):—Take 20 oz. Captain *Morgan Rum, 10 oz. Paul Masson* Brandy, 10 tbsps., sugar and 10 cups milk. Put all these into a punch bowl and stir. When sugar is dissolved, mix in 10 well-beaten eggs, and stir well. Dust with all-spice and ground ginger, or clove, as you prefer—and serve with confident pride.

Captain Morgan
DE LUXE · BLACK LABEL · GOLD LABEL
RUM

This advertisement is not published or displayed by the Liquor Control Board or by the Government of British Columbia.

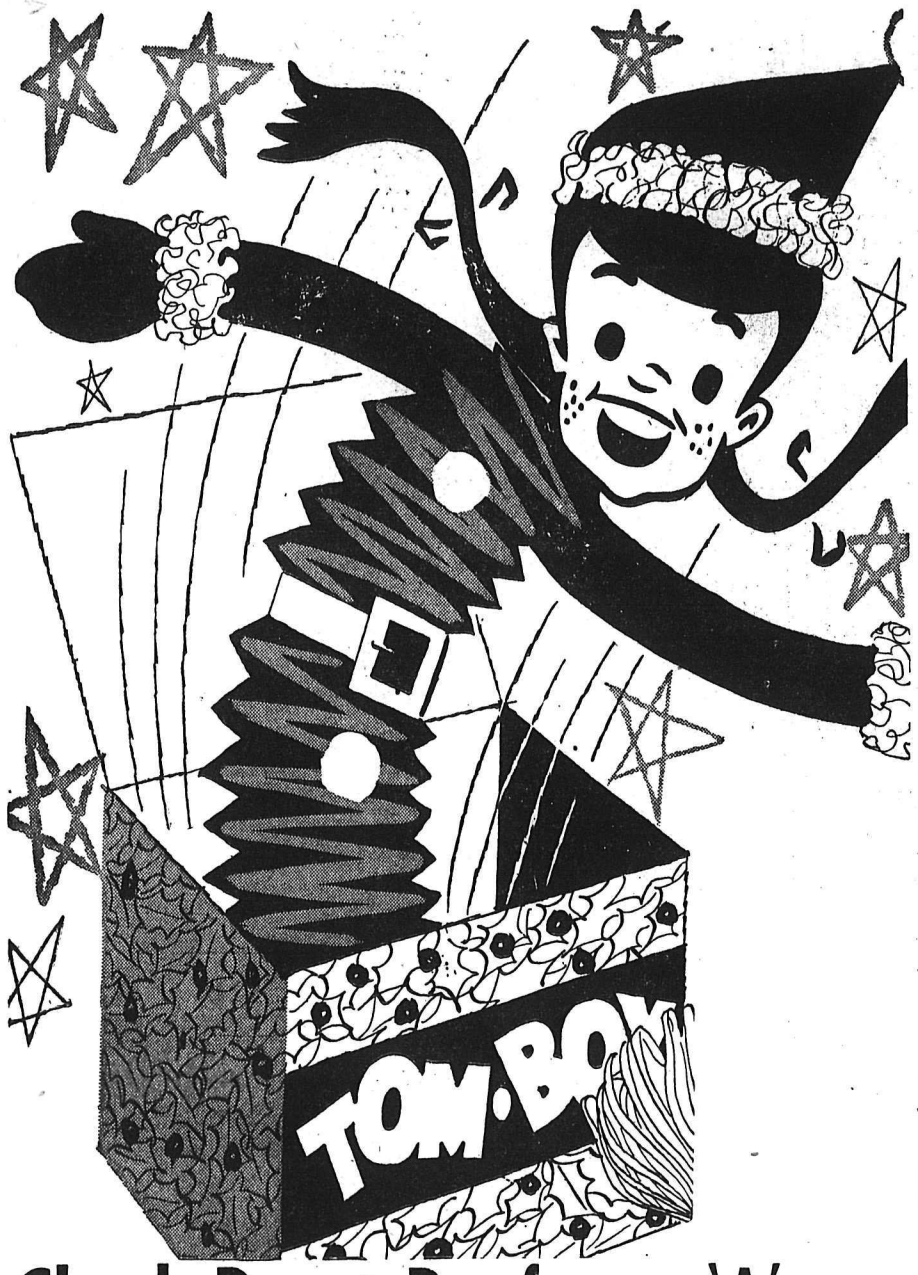


# PAY DAY

## SURPRIZES AT TOM-BOY STORE

**Fresh Pork Picnics** Whole or Shank Half. Serve With Applesauce. ____ Lb. 39c

**Grade 'A' Fowl** Head and feet off. A delicious winter dish. ____ Lb. 39c

**Roasting Chicken** Head and feet off. Grade A lb. 52c

**Ground Beef** ____ Grade A Red lb. 29c

**Chuck Roast Beef:** Grade 'A' Red lb. 39c

**Breakfast Sausage** Large Casings. ____ 3 lbs. $1.00

**Steaks** Sirloin, T-Bone or Club. ____ Grade 'A' Red lb. 69c

**Pork Chops** Centre Cuts ____ lb. 69c

**Short Ribs** Regular. Ideal for Braising. ____ Grade 'A' Red lb. 25c

**Breakfast Side Bacon** Lean, Delicious flavor. Sliced. ____ lb. 45c

## TURKEY

Famous Butterballs, Eviscerated, Oven Ready

| Under 10 lbs. | 10 to 16 lbs. | Over 16 lbs. |
|---|---|---|
| Grade A–65c | Grade A–62c | Grade A–59c |

### CHRISTMAS BAKING SUGESTIONS

| | | | |
|---|---|---|---|
| CRISCO Pure Shortening; 16 oz. ctn., | 2 for 69¢ | GLACE CHERRIES 16 oz. pkg. | 59¢ |
| SHELLED WALNUTS 16 oz. pkg. | 75¢ | PITTED DATES Lotus; 32 oz. pkg. | 39¢ |
| SEEDLESS RAISINS Australian; 4 lb. bag | 79¢ | CURRANTS Australian; 16 oz. pkg. | 25¢ |

| | | |
|---|---|---|
| CRANBERRY SAUCE | Ocean Spray. 15 oz. tin. | 2 for 45c |
| NIBLETS CORN | Del Maiz Fancy. 14 oz. tin. | 2 for 39c |
| FANCY PEAS | Royal City; sieve 3. 15 oz. tin. | 22c |
| TOMATO JUICE | Libby's Fancy. 48 oz. tin. | 37c |
| FRUIT COCKTAILS | Hunt's Fancy. 15 oz. tin. | 2 for 49c |
| MINCEMEAT | Malkin's. 24 oz. jar. | 41c |
| CUT GREEN BEANS | Malkin's choice. 15 oz. tin. | 3 for 55c |
| ORANGE MARMALADE | Malkin's Pure Seville. 48 oz. tin. | 65c |
| MARGARINE | Harvest Brand. 16 oz. ctn. | 3 for 85c |
| CAKE MIXES | Five Roses, white. 15 oz. pkg. | 2 for 49c |
| COFFEE | Tom-Boy Introductory Offer. Fresh ground. 16 oz. bag. | 99c |
| FRESH EGGS | Grade A large. In cartons. Dozen | 49c |

Japanese Mandarin

## ORANGES

Sweet, Juicy. Box ____ $1.65 Bundle of 2 Boxes ____ $3.25

| | | |
|---|---|---|
| FLORIDA GRAPEFRUIT Indian River, Pink; | 5 for | 49¢ |
| EMPEROR GRAPES Sweet Clusters; | 2 lbs. | 29¢ |
| POTATOES Local, Netted Gem; | 100 lb. sack | $2.99 |
| CRANBERRIES 16 oz. ctn. | | 29¢ |

PRICES EFFECTIVE DEC. 13, 14, 15

We Reserve the Right To Limit Quantities

| | |
|---|---|
| Whole **MIXED NUTS** 16 oz. cello bag. ____ 49c | Whole **BRAZILS** 16 oz. cello bag. ____ 52c |
| Whole **WALNUTS** 16 oz. cello bag. ____ 55c | Whole **FILBERTS** 16 oz. cello bag. ____ 55c |

TOM-BOY STORE

# BIG Holiday FOOD $AVINGS

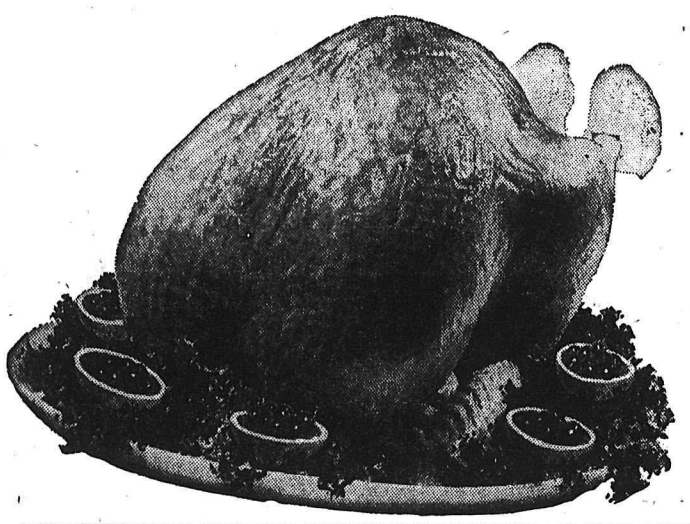

## GRADE "A" EVISCERATED TURKEYS

FULLY CLEANED, READY FOR THE OVEN

| Under 12 lbs. | 12 lbs. to 16 lbs. | Over 16 lbs. |
|---|---|---|
| 65c lb. | 62c lb. | 59c lb. |

**Standing Rib Roast** GRADE A RED LB. 57c

**STEAKS** Sirloin, T-Bone, Club. GRADE "A" RED ..... lb. 69c

ORDER YOUR TURKEY TODAY

FREE! Ham Glaze Recipe Suggestions and Ham Carving Instructions with each purchase of

**HAM** Union T.M. Fully Cooked

Come in for a sample and our store demonstration Friday and Saturday. ..... 69c lb.

You never had produce so good as the good-tasting produce you buy here. You taste the difference, and the difference is freshness . . . the flavor-freshness of produce that's picked dew-kissed and sun-drenched on nearby farms and rushed to our market for immediate sales. So, take a taste of freshness, take your pick of these produce values.

| | | |
|---|---|---|
| **APPLES** | Good cookers. | 3 lbs. 29c |
| **CELERY** | Crisp stalks. Lb. | 13c |
| **CUCUMBERS** | Large, green. Each | 19c |
| **CRANBERRIES** | 1 lb. pkg. | 29c |

**GINGER ALE** FELIX: 24 oz. disposable bottle. ..... 4 for 89c

Gift Wrap Assortment,
Contains:
- 18 Sheets Pretty Paper
- 80 Seals
- 15 Gift Cards
- 5 Folded Gift Cards
- 24 Feet Ribbon

Economically Priced at 75c

| | | |
|---|---|---|
| **Biscuits** | I.B.C. Assorted. 12 oz. pkg. | 39c |
| **Ketchup** | Heinz. 11 oz. | 2 for 55c |
| **Ketchup** | Heinz. 15 oz. | 35c |
| **Stuffed Olives** | McLarens. 8 oz. | 49c 16 oz. 89c |
| **Fruit Cocktail** | Hunts. 15 oz. | 2 tins 49c |
| **Chocolates** | Fireside Assorted. 1 lb. box. | 79c |
| **Marshmallows** | 1 lb. Angelus. | 39c |
| **Popping Corn** | Jolly Time. | 23c |
| **Tomato Juice** | Hunts. Fancy. 48 oz. | 2 tins 59c |

| | | | | | |
|---|---|---|---|---|---|
| BRAZILS | Medium in Shell; Lb. | 49c | SHRIMPS | Four Diamond. 5½ oz. | 53c |
| FILBERTS | In shell. Lb. | 49c | TOFFEE | Fillerys. 16 oz. | 39c |
| ALMONDS | In shell. Lb. | 59c | ALLSORTS | Wilkinson's. 2 lb. pkg. | 75c |
| WALNUTS | Medium, in shell. Lb. | 49c | HARD MIX CANDY | 2 lbs. | 69c |
| MIXED NUTS | In shell, no peanuts. Lb. | 49c | CHOCOLATES | Lowney's. family size. 2½ lbs. | $1.79 |

| | | Box | Bundle 2 Boxes |
|---|---|---|---|
| ★ **ORANGES** | JAPANESE MANDARIN | 1.65 | 3.25 |

★ **Mixed Nuts** No Peanuts 2 LB. PKG. 87c

★ **JEWEL** SHORTENING: 1 lb. free with 3 lb. tin. 3 lb. tin ..... 89c

★ **SUGAR** — 5 lbs. 53c

★ **Margarine** OVERWAITEA In four handy quarters ..... 3 lbs. 95c

Nalley's demonstrator in our store Friday evening and all day Saturday.

★ **PICKLES** Nalley's. Rainbow. 24 oz. 49c

Here are some reasons why more people every day are shopping at Overwaitea — lower prices, item by item — not just specials. Wide aisles, clean well displayed stock, clearly priced marked, handy street level free parking and a dependable delivery service.

## YOUR HOLIDAY TURKEY FREE!

EVISCERATED **3 TURKEYS — 25 lbs., 20 lbs. and 15 lbs.**

Fire-Lite Lighters
With 50 Cigarettes
$1.29
A perfect gift selection.

Here's your chance to win your family's Turkey FREE! Just fill out the ticket below an ddeposit at your Overwaitea Store. No purchase is necessary. Deposit your entry today — you may be the lucky winner! Draw to Take Place DECEMBER 22.

A COUPON WILL ALSO BE IN OUR AD ON DEC. 20.

TURKEY CONTEST TICKET
Name .....
Adress .....
OVERWAITEA LTD.

**Overwaitea FOODS**

LITTLE MORE than a month ago, Bela Fejer, 12, and his brother, Emmerich, 15, were going to school in Hungary. Now *they are schoolboys in Toronto and apparently finding the language difference no barrier to happiness.* With them is Kasper, a dog given to them by friends.—Central Press Canadian.


THE IDEAL CHRISTMAS GIFT

Beautiful Oriental
TEA CADDY
Handsomely decorated in black, gold and red containing 75 individual tea bags.
MALKIN'S
WHITE LABEL
*Orange Pekoe Tea*

*at your food store today*

86-128


# Market Trends

NEW YORK (AP) — Aircrafts, airlines and other selected issues rose against the trend of a declining stock market.

It was the third straight day of reaction after last week's advance.

Brokers said profit - taking was still apparent after the recent rise. Sharp declines by Bethlehem and Youngstown following news they planned to carry out their merger in the teeth of federal opposition dampened the tone of the steel group. Chances of a long legal wrangle with the government over the merger was a bullish factor.

Canadian Pacific and Distillers-Seagram rose ⅛ on the New York stock exchange Wednesday, but other Canadian issues were lower. McIntyre Porcupine lost 2, Aluminium was off 1½, Dome Mines and Hudson Bay Mining lost ¼ and International Nickel was off 5-16.

TORONTO (CP) — The stock market continued its backtracking for the third straight session. Prices eased in all sections but trading was light compared with recent sessions.

Observers said the decline was probably due to technical factors resulting from last week's solid advances. Prices which showed good advance in the market rise were generally the ones which lost ground, indicating profit-taking.

Consolidated Denison added ⅝ among other higher - priced uraniums while among the cheaper issues, Northspan jumped 30 cents and Faraday 23 cents.

MONTREAL (CP) — Industrials were lower again at the close of a quiet session on the Montreal and Canadian stock exchanges. Price changes were mainly fractional and scattered improvements were noted.

Aluminium dropped 2¼ in base metals. Smelters and Hudson Bay dipped major fractions. Algoma climbed 1 while Canada Iron and Stelco lost around ½ in steels. Montreal and Royal retreated a point in banks.

## Winnipeg Grain

WINNIPEG (CP) — Winnipeg grain cash prices:

Oats, No. 1 feed, 75.
Barley, No. 1 feed, 1.02.

## *Dress Up With Marian Martin*

NEW Printed Pattern

**Easier to cut Sew and fit**

A PRINTED Pattern—in a wonderfully becoming style for the larger figure! Step-in shirtwaist dress has those smooth tailored lines you love; a slender silhouette that's a joy to wear!

Printed Pattern 9318: Women's Sizes 36, 38, 40, 42, 44, 46, 48, 50. Size 36 requires 4⅝ yards 35-inch fabric; ½ yard contrast.

This printed pattern assures perfect fit. Easy directions printed on each tissue pattern part.

Send THIRTY-FIVE CENTS (35c) in coins (stamps cannot be accepted) for this pattern. Print plainly SIZE, NAME, ADDRESS, STYLE NUMBER.

Send your order to MARIAN MARTIN, NDN, 60 Front St., W., Toronto, Ont.

# From an Oldtimer's Notebook

—BY R. G. JOY—

Historian, Nelson and District Oldtimers' Association

(Editor's note: Last month, the Oldtimers Notebook began a story of Mr. Joy's experiences when he was called upon to take care of a sick miner from the Slocan — George Helson. The Presbyterian Church women had secured a cabin near the church for Mr. Helson. It was next to the home of H. C. Clements, Nelson pioneer, whose surname provided the "C" in the naming of the KWC Block. The story continues here.)

The Presbyterian ladies agreed *to pay me $1 a day for my services* and yours truly was thankful for their pioneer efforts.

The stove was a small box connected to a drum attached as in connection with a stove pipe at the bottom and top of a circular oven. Through this wall the smoke and heat made the drum oven hot enough to make bread and puff paste.

I had my first few meals at the residence of Mr. Clements, who was later an alderman and supporter of John Houston, and the man who presented a gold-headed cane to the first mayor from the Nelson citizens. The cane is now in the archives in Victoria.

Clements had the jaw-bone of a deer at the bottom of the bar mirror in his Merchants Hotel on which was inscribed, "No jawbone here", meaning business was done on a cash basis. In later years he said to me, Joy, if you take a journey to old England, do not wait until old age creeps up on you. He and Mrs. Clements had taken a journey. He later sold his Nelson interests and went to live in California, past the 90-year mark considerably.

Recently I had visitors who looked over photographs and talked of another branch of their family. They asked me to show them the house in which the Misses Crickney lived, on Falls Street just below Latimer Street, and I also showed them the old hospital and the residence well known to oldtimers as the Crickney hospital.

Later Miss Crickney married A. Curtiss who was architect for the Anglican church both before and after the fire, and also for the Crickney hospital. When I spoke about Mr. Curtiss, I told them I made the wedding cake for Mr. Curtiss, and one of my visitors said, "Yes, he was my father."

**MISSED SOME GUNS**

Miss Crickney was the nurse of the early nineties. Later she married Arthur Sherwood. I told her descendants a story about Mr. Arthur Sherwood, who was provincial policeman at Kaslo, during the rush to the Slocan.

A large number of adventurers arrived at Kaslo. It was one of Sherwood's duties to frisk the new arrivals for arms. He stood at the end of the gangplank from the steamer to the shore. Some few late years later he visited Kaslo and also visited one of the combination hotel and saloon proprietors, who asked him to come behind the bar. He opened a panel disclosing an array of small arms, at the same time saying, "Art, those are some of the guns you missed when you frisked the passengers from the steamboats a few years ago."

Mr. A. Sherwood became one of our early real estate men. His dwelling was on Hoover Street, near the corner on which was the Hipperson residence. Billy Hipperson had the hardware store. The vacant lot and part of the street was the playground for the Sherwood family. Sherwood was also an agent for a loan company. The late G. W. Steele, a former mounted policeman of the Northwest Territories and an old-timer of the Kootenays, told me he was a prince of an agent and patient when cash was scarce.

The pioneer ladies that lived on the opposite side of the Victoria Street north used to hear me singing hymns from the Church of England by George Helson's request. Mrs. George Steed was exceedingly kind and brought over little niceties that the patient liked.

**DIED IN ARMS**

One night when I had been on duty for three nights, I told him I needed sleep. "Lad, lad," he said, "you have been so good to me I will try and be quiet." About 5:30 the next morning I heard him calling. He asked me for water, and then died in my arms.

Later the Methodist minister, Mr. Berkes, and an elderly Scotsman drew up at the cabin with a team of horses. Mr. Berkes built the first Methodist Church in Rossland in 1895. Mr. Muir, the Scotsman, was about 75.

Jim Beatty was the driver. He was the man who had hauled the lumber for the first school building in Nelson, later assessed at $50, which was situated east of the Daily News building.

The casket was taken to the cemetery, where the hospital now stands, for burial. In later years, bodies were taken from this site to Nelson Memorial Park.

# Guided Missile Escapes Guide

EDWARDS, Calif. (AP)—A U.S. Navy guided missile somehow broke contact with the jet plane that was guiding it on a test shot. It streaked wildly across the desert and crashed 120 miles away on the edge of Death Valley.

The 33-foot Regulus surface-to-surface missile was undergoing a routine test under electronic control from the accompanying plane when it got away. The jet traced it to its crash site and a crew was sent to pick up the pieces.

The devices are being tested at this Mojave Desert base under the accelerated missile program.

Base officials said the guiding mechanism apparently failed after launching.

**FAMOUS PEAK**

Highest peak in the western hemisphere, Mount Aconcagua in Argentina towers 23,035 feet.

DULLES, HOOVER TALK . . . Secretary of State Dulles, left, talks with Undersecretary of State Herbert Hoover, Jr., at Washington's National Airport Dec. 8 just before Dulles' departure for Paris to attend North Atlantic Treaty Organization meeting. Hoover is leaving his State Department post about Feb. 1 and will be succeeded by Gov. Christian A. Herter of Massachusetts. —AP Wirephoto.


SELECT BRAND *Free!* FOR YOU..
A $1,000 OF CHRISTMAS GIFTS

WIN THE APPROVAL OF YOUR FAMILY AND GUESTS BY SERVING SELECT BRAND SMOKED MEATS THIS CHRISTMAS WITH A CHANCE TO WIN . . .

TAGS ARE ON ALL THESE SELECT BRAND PRODUCTS

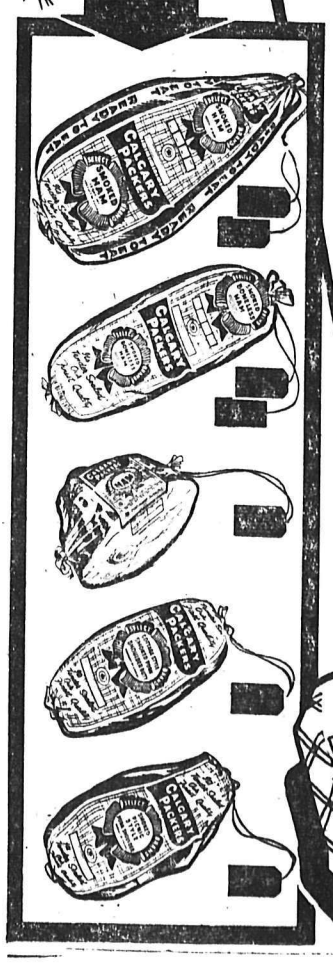

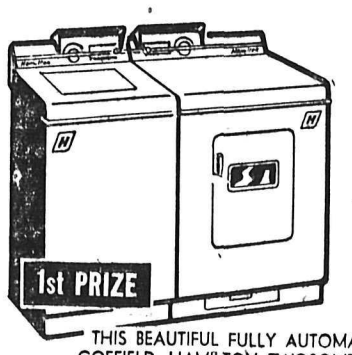

1st PRIZE
THIS BEAUTIFUL FULLY AUTOMATIC COFFIELD - HAMILTON TWOSOME

2nd PRIZE
MARCONI CLOCK-RADIO

AUTOMATIC SEABREEZE 4-SPEED RECORD PLAYER
3rd PRIZE

RULES OF CONTEST

(1) Purchase Select Brand Ham, Cottage Rolls and Picnic Shoulders from your favorite market.

(2) Remove the tag or tags (2 tags on Select Brand Whole Hams - 1 on Select Brand Cottage Rolls and Select Brand Picnic Shoulders). Print plainly your name, address and telephone number as well as the name and address of the dealer from whom you purchased your Select Brand Products in the space provided. Mail to Calgary Packers Limited, Box 550, Calgary.

(3) Each entry ticket must be postmarked not later than midnight January 2nd, 1957.

(4) The lucky tag will be drawn on Calgary Packers Limited TV Show "Crunch and Des" on CHCT/TV Tuesday, January 8th, 1957.
Winners will be advised by telephone or wire and delivery of prizes will be made as quickly as possible.
All employees of Calgary Packers and their families are ineligible. This is a manufacturers offer.

YOU CAN'T BUY BETTER THAN SELECT BRAND



The price tag tells only part of the story...
FORD TRUCKS V-8 or SIX (triple economy)
cost less 3 ways!

1 when you BUY
you pay less!

Ford Truck prices are scaled right down with the lowest and many Ford Truck models are priced below all competitive makes! You get more truck value for your dollar when you go Ford . . . and your Ford-Monarch dealer is ready right this minute to make you a special deal on exactly the right Ford Truck with exactly the right equipment to do *your* job better, faster and more economically than any other! Drop in and "talk truck" soon!

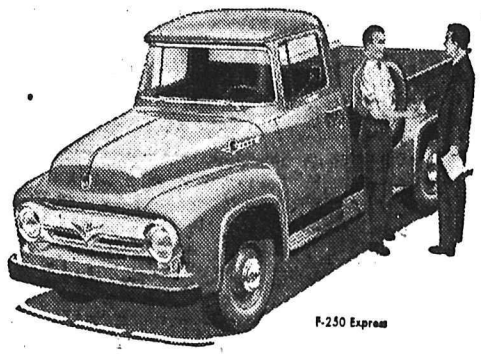

F-250 Express

2 while you DRIVE
you spend less!

Ford Trucks offer you the *outstanding* choice of hard-working, gas-saving, *short-stroke* engines—V-8 or Six! Ford's truck-built V-8's and the famous, road-proved Mileage Maker Six (Canada's most advanced, most efficient Six) all give you *more usable power per dollar* . . . finer, livelier, more dependable performance . . . and more miles from every gallon of gas. They go farther, stand up longer, pay off in *profits!*

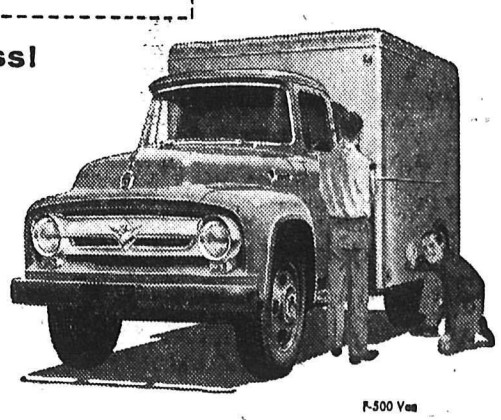

F-500 Van

3 when you TRADE
you get more!

Because Ford Trucks are known as the economy champs, there's always a big demand for *used* Fords. That means you may expect to get a fair deal when you trade your Ford Truck in on a new one! Before you invest in *any* new truck, see the savings your Ford-Monarch dealer can show you now!

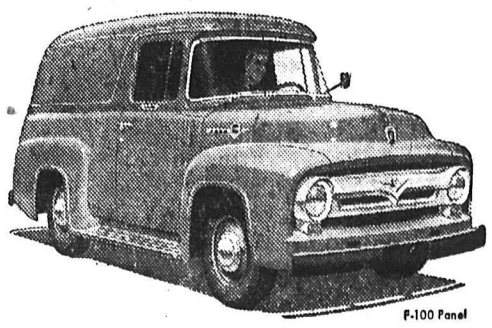

F-100 Panel

CONGRATULATIONS TO GORDON V. SMITH NATIONAL TRUCK ROADEO WINNER!
Driving a Ford F-750 "Big Job", Gordon Victor Smith of the Department of National Defence (Navy), Victoria, B.C., was the winner of the Single-Axle Trailer Division at the National Truck Roadeo. Skilled driving plus Ford's famous manoeuvrability make a winning combination.

*(Certain features illustrated or mentioned are "Standard" on some models, optional at extra cost on others.)*

MEL BUERGE MOTORS Ltd.
608 VERNON ST. PHONE 1744

3361

# *Costs and gains in an expanding economic horizon*

## Extracts of addresses delivered at the 90th Annual Meeting of The Canadian Bank of Commerce

**"Today we consider ourselves faced with the problem of reconciling the diverse aspects of economic growth with the desire to maintain a measure of stability," said James Stewart, C.B.E., President, addressing the 90th Annual Meeting of The Canadian Bank of Commerce.**

SINCE we met together a year ago we have seen a further resurgence of the dynamic growth which has generally characterized the Canadian scene during the past decade. A little time ago, concern was expressed by some observers as to the vitality of our economy. The recovery experienced in 1955 to which I referred last year was notable in itself, but it is even more encouraging to witness continuing strong and favourable economic forces throughout the country.

I think it a fair appraisal of attitudes that economic growth generally is desired. Moreover, I would venture that the kind of expansion we have been experiencing is anticipated to continue in the months and years ahead of us, although the pace may slacken for a time. Unquestionably this desire for expansion is laudatory, but at the same time it must be emphasized that economic growth creates costs as well as gains.

Only two years ago we were concerned with the question of how best to regenerate our lagging rate of expansion. Today we consider ourselves faced with the problem of reconciling the diverse aspects of economic growth with the desire to maintain a measure of stability.

---

AT the present time we seem to be facing a dilemma and before considering the forces involved in our current position I shall, in brief compass, outline this problem as it presently appears to me. Assuming that we want economic growth, we should ask ourselves if we can contain through appropriate policy measures the distortions that necessarily accompany changing economic relationships. Perhaps we should put more emphasis on creating a wider awareness of the costs as well as the gains in this economic phenomenon and that one of the costs is reflected in relatively higher income levels. If, on the other hand, our sights become focused on economic stability – however this may be interpreted – are we in danger, in applying various brakes, of dampening out or drying up the forces responsible for our present economic growth?

We must continually remind ourselves that our economy has two major facets – the domestic and the international – and the international facet influences the domestic scene.

On the international side, it is well to keep in mind that, although our industrialization grows apace, we can not, for the foreseeable future, expect to achieve economic self-sufficiency. Despite, or it may even be because of this industrialization, our imports have grown rapidly and far from even approaching self-sufficiency it would seem that we shall end the year with a deficit in our merchandise balance of payments of record proportions. We have not yet developed a wide diversity of exports – – which continue to be represented, in the main, by raw materials or partly processed raw materials indigenous to this country. I am compelled to suggest that we must give an increasing amount of attention to widening and diversifying our foreign markets. And while I am on the subject of current trade imbalances, which to the present have been offset by foreign investment, has not our expanded industrialization generated the very trends in capital inflows that are being criticized in some circles?

---

OVERALL business activity has been more than sustained during the year. To some the situation as reflected in national aggregates might further reinforce the view that we now have the formula for perpetual prosperity. To my mind this is indeed far from the situation, which is, in point of fact, a growth phase and not to be confused with the former – comforting though the thought might be. I am compelled to wonder, however, at the rate of increase in activity during this past twelve-month and to raise the query as to the best way to govern our expansionary forces.

Consumer disposable income is above the level of a year ago by some six per cent and the level of consumer purchases in total over the year has risen from the peaks established a year ago. – – With few minor exceptions there appears to be a healthy balance between production and consumption. Statistical evidence in the consumer segment of the economy dilutes the "too much money chasing too few goods" concept of inflation. Changes in costs of production often are reflected in price movements and also manpower shortages in some sectors of the economy have been instrumental in altering cost-price relationships.

At the beginning of the year, capital investment intentions suggested increasing pressures throughout the year on available resources and skilled manpower. At mid-year the estimate of capital requirements was again upgraded above the earlier estimates, although it now seems questionable whether we will achieve the mid-year forecast. However, this does suggest a backlog of capital projects and a continuing high level of capital formation for at least the year ahead of us.

The increase of close to half a billion dollars in the mid-year revision of capital expenditure estimates is a reflection in part of the increasing momentum of business and in part of a slight increase in costs during the first half of the year.

The present need, arising out of the great demand for industrial materials in evidence over the past two years, and the need for power and other energy resources associated with a buoyant industrial situation, has dictated certain shifts in the direction of investment.

---

OUR relatively high capital spending program leads to consideration of another facet of the economy, namely, the credit situation.

A policy of general restraint has been followed in Canada. Early in November the rediscount rate was placed on a "floating basis" tied into the rate at which treasury bills are sold from week to week by the Bank of Canada. Rising long-term interest rates have tended to depress the bond market, and some municipal and other issues have been underwritten in the United States, where interest rates have been lower. Avoidance of direct controls has been the general objective of policy.

People affected by credit restraints tend to find reasons for objecting to the halters placed on them. Yet, most people would agree that our capital spending has been proceeding at a rate which cannot be sustained on the basis of existing manpower and other resources; and we could not have continued this course without unpleasant consequences at some future period.

---

A FEW years ago I discussed the relationship of equity to debt in the industrial community. It is possible that currently high interest rates may serve to alter attitudes towards borrowing yet I would recall my earlier position that "The advantages of tax savings on fixed charges look attractive but such advantages can be temporary and can when any serious slackening in production emerges, become a disadvantage if not a burden."

---

AT the outset of my remarks I made reference to what I consider a growing conflict in objectives. Are we in favour of encouraging what is commonly regarded as economic growth or are we concerned with the concept of stability? If the manifold pressures of economic growth are viewed as too seriously distorting the economy are we in danger of further distorting it by shifting our sights from growth to considerations of stability on the assumption that growth can be effectively delayed or postponed or even re-initiated by fiat?

Here I would raise a question whether or not we have become too prone to over-emphasize short-run considerations. – – I would suggest for reflection that inherent in private enterprise capitalism is a process of discontinuous expansion – a continuous pressure for growth broken into distinct steps necessary for consolidation of gains in capacity and periods for taking stock of the situation.

In the attempt to contain obvious distortions in our economic development we must be aware that the weapons now considered applicable are relatively new to our society. The manipulation of interest rates is capable of working deep changes in the way businessmen spend their money.

Monetary policy is, of course, only one of the many government approaches affecting the amount and kinds of business activity. High corporate and personal income taxes have been part of the fiscal fabric for so many years that the rates are coming to be regarded as built into the economic structure. Let us not lose sight of the fact that these levies draw off a vast pool of savings and loanable funds each year.

Considerations of economic growth also call for reassessment of our attitudes towards the relative position of primary and secondary industries in the Canadian economy. Along with monetary and fiscal policies, attitudes towards tariff protection and industrial concentration have an important bearing on our problem of securing diversification of investment and economies of scale in line with future market development. While there might have been room for doubt some years ago – concerning the course of our expansion – there does not seem to be much now. Despite the undoubted significance of our primary industries to the over-all national well-being, nevertheless manufacturing has been increasing in importance until at the present time it accounts for about a third of the nation's net domestic product. We have set ourselves on the road to industrial nationhood.

---

ON the basis of the present evidence it would be within the bounds of possibility that we shall, next year, break through the $30 billion Gross National Product barrier – and the problems of growth must be examined in a dynamic not a static framework.

When we look to the year ahead we can see certain favourable and some unfavourable factors facing us. Among the unfavourable aspects, as I see them, are:

(1) The unsettled international situation.
(2) The possible continuation of tight money and its concomitant, high interest rates.

The more important favourable factors which I see are:

(1) The continuing desire to increase standards of living with a resultant high consumer spending potential.

(2) The continuing pressure for capital spending which is part of our growth potential.

I anticipate that policies will be developed during the coming year to maintain an atmosphere conducive to orderly economic growth.

---

**Neil J. McKinnon, Vice-President and General Manager, after reviewing the balance sheet, highlights of which are summarized, said in part:**

The ninetieth Annual Statement once again shows the total assets of the Bank at a new high record. During the year deposits increased by $68,000,000 and assets by $78,000,000 to a total of over $2,434,000,000.

Business conditions during the year continued at an extremely active pace in every field. There has been full utilization of facilities and labour and the physical resources of the nation have been under strain to meet all the demands especially in the capital expenditure field. These have been reflected in the financial markets with a growing demand for finance of all kinds against a diminishing available supply. Bank loans continued to rise during the first half of this year but levelled off about mid-year and the banks presently are fully occupied in meeting essential business needs without enlarging the aggregate of loans. The cash reserves of the chartered banks have been kept under close control by the Bank of Canada and the ability of the banking system to finance any further expansion of consequence in loans is presently limited.

During the past year the role of the Canadian banks in financing and facilitating Canadian business has become more evident than for many years past. Canada is an under-capitalized country and the banks fill an indispensable role in mobilizing the savings and working funds of the nation and putting them to use in financing current business. This responsibility of the banks in the financing of agriculture, industry and commerce in all its forms both small and large is vital to the country. In an economy which is short of working capital it would be a disservice to the nation to immobilize any serious part of the deposits in the banking system through fixed long-term investments as to do so would mean that much of the business conducted throughout the country could not be carried on.

The principal changes in the Balance Sheet this year are reflected in an increase of $173,000,000 in commercial and other loans and a reduction in investment holdings of $220,000,000, principally in Government of Canada bonds which matured or were sold during the year. Cash and cash items increased by $42,000,000 and call loans increased by $39,000,000.

The Statement of Undivided Profits shows an increase in profits, after taxes, of $632,000 and after providing for dividend payments an amount of $1,891,000 was carried forward which with the amount remaining from last year left a total in Undivided Profits of $3,290,000 from which $3,000,000 was transferred to the Rest Account. The Rest Account was further increased by a transfer of $6,000,000 from tax-paid and other reserves.

Once again it is a privilege to pay tribute to the loyal and devoted service of members of personnel during the year. Banking administration under conditions of restricted credit is not the easiest task and I want to refer especially to the branch managers and the branch officers who have displayed a sense of responsibility worthy of high praise. The Chairman and President and, I am sure, the shareholders as well will wish to be identified with this message of appreciation to all the members of personnel.

### ANNUAL STATEMENT HIGHLIGHTS
### YEAR ENDED OCTOBER 31, 1956

**ASSETS**

| | | |
|---|---|---|
| Cash Resources (including items in transit) | | $ 392,485,511 |
| Government and Other Securities, not exceeding market value | | 653,636,675 |
| Call Loans | | 155,093,865 |
| Total Quick Assets | | $1,201,216,051 |
| Loans and Discounts | | 1,069,285,025 |
| Mortgages and Hypothecs insured under the N.H.A., 1954 | | 89,444,382 |
| Customers' Liability under Acceptances, Guarantees and Letters of Credit, as per contra | | 31,531,892 |
| Other Assets | | 43,436,954 |
| Total Assets | | $2,434,914,304 |

**LIABILITIES**

| | | |
|---|---|---|
| Deposits | | $2,279,097,420 |
| Acceptances, Guarantees and Letters of Credit | | 31,531,892 |
| Other Liabilities | | 11,494,355 |
| *Shareholders' Equity* | | |
| Capital Paid Up | $37,500,000 | |
| Rest Account | 75,000,000 | |
| Undivided Profits | 290,637 | 112,790,637 |
| Total Liabilities | | $2,434,914,304 |

**STATEMENT OF UNDIVIDED PROFITS**

| | |
|---|---|
| Profits before Income Taxes | $15,123,807 |
| Provision for Income Taxes | 7,232,266 |
| Balance available for distribution | $ 7,891,541 |
| Dividends | 5,999,996 |
| Amount carried forward | $ 1,891,545 |
| Balance of undivided profits October 31, 1955 | 1,399,092 |
| | $ 3,290,637 |
| Transferred to Rest Account | 3,000,000 |
| Balance of undivided profits October 31, 1956 | $ 290,637 |

*The full text of the President's and the General Manager's addresses may be obtained by writing to the Secretary, Head Office, Toronto.*

# THE CANADIAN BANK OF COMMERCE

***More Than 750 Branches Across Canada***

# SPORTS

## Hume Opens Fund For Rowing Crew

VANCOUVER (CP) — Mayor Fred Hume opened a fund Wednesday to raise $2400 for presentation of a memento to Olympic Games medal-winning University of British Columbia rowing crews. It is planned to present watches.

"These boys did a wonderful job for B.C. and Canada at Melbourne," said Mayor Hume. "They deserve more than a handshake on their return home."

He opened the "mayor's fund" with a personal contribution of $100.

"I hope that hundreds of citizens from all parts of B.C. will participate. We would rather have 2000 one dollar contributions than 20 hundreds."

The rowers will arrive here Saturday morning from Honolulu. There will be a public reception at the airport attended by Lieutenant-Governor Frank Ross, Premier Bennett and other dignitaries.

"I understood that the provincial government planned to give the oarsmen engraved watches, but apparently the project was shelved," said Mayor Hume. "The government plans to give them a dinner and a memento early in the new year."

### Als Had Proper Attitude–Hugo

MONTREAL (CP)—Tom Hugo of the Montreal Alouettes said Wednesday members of the East all-star team "had the proper football attitude" when they took the field Saturday against the West in the Shrine game at Vancouver.

The Hawaiian-born centre was commenting on a report that halfback Don Pinhey of Ottawa had considered dropping from the lineup because he felt most of the East players had looked upon the game as "an expenses-paid trip and a good time in Vancouver."

"Most of us didn't think too highly about the way the affair was organized, but we woke up and decided to give it all we had because the game was for a worthy cause," said Hugo.

"I spoke with Pinhey before we went out onto the field and he didn't say anything about returning home."

buy B.C. PRODUCTS build B.C. PAYROLLS
DEPT. of TRADE and INDUSTRY
VICTORIA, B.C.

### OPPOSITION FUTILE

BERLIN (AP) — Communist leader Walter Ulbricht, trying to squelch anti-Soviet unrest in East German universities, told students Wednesday that opposition to Communism is futile and will be shattered.

## Commercial Bowling Schedule

Schedule of games of the second half of the Mixed Commercial Bowling League at Nelson Bowlodrome:

Jan. 10—7 p.m.—Royal Bank vs. Capitol Meat; Malkins vs. Hume Hotel; Lucky Strikes vs. Lakesiders.

9 p.m.—Safeway vs. Queen's Hotel; National Fruit vs. Liberty; Palm Daries vs. B. of M.

Jan. 17: 7 p.m.—B. of M. vs. National Fruit; Safeway vs. Lucky Strikes; Queens Hotel vs. Palm Dairies.

9 p.m.—Hume Hotel vs. Liberty; Capitol Meat vs. Malkins; Royal Bank vs. Lakesiders.

Jan. 24: 7 p.m.—Safeway vs. Liberty; Queen's Hotel vs. Capitol Meat; Royal Bank vs. National Fruit.

9 p.m.—Lakesiders vs. B. of M.; Lucky Strikes vs. Hume Hotel; Malkins vs. Palm Dairies.

Jan. 31: 7 p.m.—Malkins vs. Lakesiders; Lucky Strikes vs. Palm Dairies; Hume Hotel vs. B. of M.

9 p.m.—Liberty vs. Capitol Meat; Royal Bank vs. Safeway; National Fruit vs. Queen's Hotel.

Feb. 7: 7 p.m.—Lucky Strikes vs. Royal Bank; B. of M. vs. Malkins; Liberty vs. Queen's Hotel.

9 p.m.—Palm Dairies vs. Safeway; Lakesiders vs. National Fruit; Capitol Meat vs. Hume Hotel.

Feb. 14: 7 p.m.—Capitol Meat vs. Safeway; Palm Dairies vs. National Fruit; Lakesiders vs. Hume Hotel.

9 p.m.—Queen's Hotel vs. Lucky Strikes; Malkins vs. Royal Bank; B. of M. vs. Liberty.

Feb. 21: 7 p.m.—Liberty vs. Malkins; Royal Bank vs. Queen's Hotel; B. of M. vs. Lucky Strikes.

9 p.m.—Capitol Meat vs. Lakesiders; Hume Hotel vs. Palm Dairies; Safeway vs. National Fruit.

Feb. 28: 7 p.m.—Safeway vs. Lakesiders; Hume Hotel vs. National Fruit; Capitol Meat vs. Palm Dairies.

9 p.m.—Royal Bank vs. Liberty; Lucky Strikes vs. Malkins; B. of M. vs. Queen's Hotel.

Mar. 7: 7 p.m.—Malkins vs. Queen's Hotel; Royal Bank vs. B. of M.; Lucky Strikes vs. Liberty.

9 p.m.—Safeway vs. Hume Hotel; Capitol Meat vs. National Fruit; Palm Dairies vs. Lakesiders.

Mar. 14: 7 p.m.—Royal Bank vs. Hume Hotel; Palm Dairies vs. Liberty; Lakesiders vs. Queen's Hotel.

9 p.m.—B. of M. Capitol Meat; Malkins vs. Safeway; Lucky Strikes vs. National Fruit.

Mar. 21: 7 p.m.—Capitol Meat vs. Lucky Strikes; National Fruit vs. Malkins; B. of M. vs. Safeway.

9 p.m.—Liberty vs. Lakesiders; Royal Bank vs. Palm Dairies; Queen's Hotel vs. Hume Hotel.

Mar. 28: 7 p.m.—B. of M. vs. Palm Dairies; Queen's Hotel vs. Safeway; Liberty vs. National Fruit.

9 p.m.—Hume Hotel vs. Malkins; Lakesiders vs. Lucky Strikes; Capitol Meat vs. Royal Bank.

Apr. 4: 7 p.m.—Lakesders vs. Royal Bank; Liberty vs. Hume Hotel; Malkins vs. Capitol Meat.

9 p.m.—Lucky Strikes vs. Safeway; Palm Dairies vs. Queen's Hotel; National Fruit vs. B. of M.

Apr. 11: 7 p.m.—Palm Dairies vs. Malkins; B. of M. vs. Lakesiders; Hume Hotel vs. Lucky Strikes.

9 p.m.—Capitol Meat vs. Queen's Hotel; National Fruit vs. Royal Bank; Liberty vs. Safeway.

Apr. 18: 7 p.m.—Queen's Hotel vs. National Fruit; Capitol Meat vs. Liberty; Safeway vs. Royal Bank.

9 p.m.—Palm Dairies vs. Lucky Strikes; B. of M. vs. Hume Hotel; Lakesiders vs. Malkins.

### Hungarian Athletes Land at Milan

MILAN, Italy (Reuters) — A group of Hungarian athletes arrived Wednesday by air from the Melbourne Olympic Games on their way home or into exile.

They landed at Milan airport in a chartered French plane.

American officials were at the airport to make passport and travel arrangements for any who wanted to seek asylum in the United States. The Italian government is also prepared to grant asylum.

The group included 45 men and women athletes and some officials headed by Gyula Hegy sports minister.

They left Melbourne last Saturday. Another French plane with 83 Hungarians is expected to arrive here Thursday.

About 45 Hungarian athletes stayed behind in Australia.

### BRITISH SOCCER

LONDON (Reuters)—Results of of Wednesday's British Soccer Association cup second round replays:

Working 0 Goole Town 1

Wrexham 6 Scunthorpe U 2

Rugby Union county championship matches:

Bergshire 0 Dorset and Wilts 19

### Fights

By The Associated Press

Portland, Ore.—Pat McMurtry, 189, Tacoma, stopped Joey Rowan, 187, Phoenixville, Pa., 7.

Stocton, Calif.—Dommy Ursua, 115, Manilt, outpointed Memo Diez, 117, Mexico City, 10.

Portland, Ore.—Bert Singer, 142, Seattle, outpointed Mickey Clemo, 146¾, Vancouver, 6.

### Patterson, Sports Writer Win Awards

NEW YORK (AP) — Heavyweight champion Floyd Patterson and sports columnist Frank Graham of the New York Journal American have been named to receive the two top awards by the U.S. Boxing Writers' Association.

Patterson, 21, youngest man ever to hold the title, will receive the Edward J. Neil Memorial Plaque as "fighter of the year." Graham, veteran columnist, will be given the James J. Walker Memorial Plaque "for long and meritorious service to boxing over a period of years." Both votes were unanimous.

## Rosewall Plans To Join Tour

PERTH, Australia (AP) — Ken Rosewall will join Jack Kramer's professional tennis tour after the Davis Cup challenge round in Adelaide, but teammate Lew Hoad will remain an amateur at least another year.

Rosewall has agreed to terms guaranteeing him $50,000 over a 12-month span, but he is unable to make any commitment or comment on the matter because it would endanger his amateur status.

Kramer hoped to get both Australian Davis Cup aces but found it impossible to crack the determination of Hoad to make one more tour of the amateur circuit and try for the tennis grand slam which escaped him last season.

Hoad won the Australian, the French and Wimbledon championships only to be beaten in the finals of the U.S. tournament at Forest Hills by Rosewall.

### Seixas Ailment Jolts U.S. Team

PERTH, Australa (AP) — The almost non-existent American Davis Cup hopes received a jolt when veteran Vic Seixas turned up with a shoulder ailment Wednesday.

Seixas said it was so painful he could hardly hit a backhand.

Captain Bill Talbert, who had nominated Seixas and Herbie Flam for Friday's opening interzone singles against India, said he still hoped to use Vic, but would await the outcome of an examination.

Seixas said he had no pulled muscle or strain, but thought his neck and shoulder merely had been irritated by the wind during practice.

If unable to play, Seixas will be replaced by Sam Giammalva.

### Record Flight

MONTREAL (CP) — Trans-Canada Air Lines reported Wednesday one of its Super Constellations set a commercial record of eight hours and 38 minutes Tuesday night for a flight from Montreal to London. The old record was eight hours and 52 minutes, also set by TCA.

### COMMUNIST SILENCED

PARIS (Reuters) — Shouts of "murderers" and banging of desk lids by right-wing and centre deputies Tuesday silenced a Communist in the National Assembly who tried to defend Soviet intervention in Hungary.

STAR BOAT SKIPPERS, racing for Olympic laurels at Melbourne, encountered heavy weather to hamper their yachting activities. Here are "Manana" of Canada, left, with her hull lost in the trough, and "Faneca" of Portugal bucking the heavy sea shortly before "Manana" retired from the race. The U.S. entry "Kathleen" took the day's honors.—Central Press Canadian.

Water is as honest as Sunlight

Put Seagram's "83" to the water test. For water, plain or sparkling, is your most reliable guide to the whole truth about any whisky. Water adds nothing, detracts nothing, but reveals a whisky's true, natural flavour and bouquet.

Distillers Since 1857

Seagram's "83" Canadian Whisky

This advertisement is not published or displayed by the Liquor Control Board or by the Government of British Columbia.

Wiser's DELUXE

A SUPERB WHISKY IN A SMART DECANTER

This advertisement is not published or displayed by the Liquor Control Board or by the Government of British Columbia.

Quality Commercial Printing

QUALITY is what we emphasize when it comes to Printing produced in our modern plant . . . equipped with the newest type faces, automatic presses . . . A complete bindery . . . and above all a trained staff that takes pride in turning out QUALITY WORK.

Try Us With Your Next Order for Printing

Commercial Printers

DIVISION OF

News Publishing Co. Ltd.

Publishers of Nelson Daily News

PHONE 1844 — NELSON

ACCEPT THIS

SPECIAL CHRISTMAS GIFT TRIAL OFFER

ON

ZENITH QUALITY HEARING AIDS

YOU TAKE NO RISK!

Your gift of any Zenith Hearing Aid must completely satisfy the one who receives it or it may be returned within ten days after Christmas and your money will be cheerfully and promptly refunded!

This Christmas, thousands of hard-of-hearing, of all ages, in all walks of life, will discover a thrilling new kind of hearing quality and satisfaction. For they will be enjoying their choice of *seven* superb 4- and 5-transistor Zenith Quality Hearing Aids, precision-engineered to meet *every* electronically correctable hearing impairment! Offered at prices from $50 to $150!

Zenith keeps its prices sensible by cutting out unnecessary selling expenses . . . lavish convention ballyhoo, exorbitant commissions. If Zenith paid distributors, dealers and white-jacketed salesmen commissions of $160 to $180, as some others do, even our $50 model would have to sell for over $200!

Enjoy . . . or give . . . the gift of *quality* hearing! See the seven exciting new Zenith models . . . a versatile new eyeglass-type hearing aid . . . a new full-powered miniature model, worn entirely at the ear . . . and many others. Ask about Zenith's Christmas Gift Trial Offer! Time Payments, too, if desired.

You'll find your nearby Zenith Hearing Aid Dealer listed in the classified phone directory. Or mail coupon for free literature and list of dealers in your area.

***FREE, Save $2.00!*** *Send coupon for free one-year subscription to "Better Hearing," the new magazine about hearing problems.*

Zenith Radio Corporation of Canada, Ltd., Hearing Aid Division
1165 Tecumseh Rd. E., Dept. G5MC, Windsor, Ont.
Please mail free Zenith literature, dealer list, and free one-year subscription to the new magazine, "Better Hearing."

Name _____

Address _____

City _____ Province _____

Optical Prescription Co.

405 Hendryx St. Phone 500

*Here's the 4 x 4 news you've been waiting for!!!*

INTERNATIONAL

announces a great

NEW, LIGHT-DUTY

truck with

4-WHEEL DRIVE

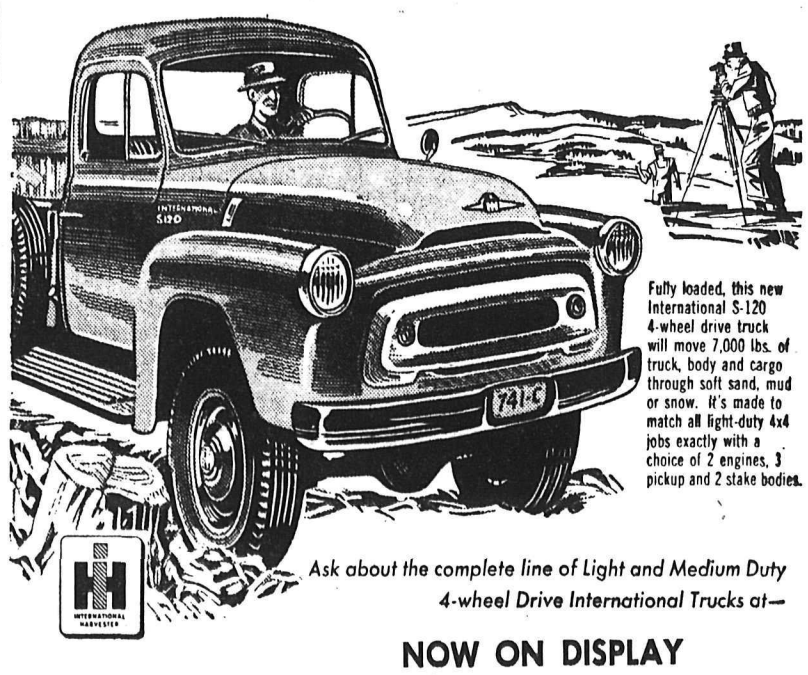

Fully loaded, this new International S-120 4-wheel drive truck will move 7,000 lbs. of truck, body and cargo through soft sand, mud or snow. It's made to match all light-duty 4x4 jobs exactly with a choice of 2 engines, 3 pickup and 2 stake bodies.

*Ask about the complete line of Light and Medium Duty 4-wheel Drive International Trucks at—*

NOW ON DISPLAY

CENTRAL TRUCK and EQUIPMENT CO.

702 FRONT ST. NELSON, B.C. PHONE 1810

# SPORTS

## The SHORT CIRCUIT

By JOHN SHORT
Sports Editor

SPOKANE—Well, anyway, we got here!

For approximately thirty seconds—which seemed much longer—I, along with Mickey Maglio, Wendy Keller, Marsh Severyn and Pat Egan didn't think we would.

We took time out on the slippery highway between Nelson and Spokane to roll down a hill some sixty or seventy feet. But we forgot to get out of the car first.

We were driving along on fairly peaceful terms when Egan, Nelson Maple Leaf playing-coach yelled: "We're going."

He was wiser than he knew. We went.

Everybody worried about everybody else, after—naturally—having worried about himself first. It is safe to report no injuries; we must have landed on our heads.

*After Marsh Severyn switched* off the ignition and he and Keller reconnoitered for missing parts, we stood around, alternately cussing and being thankful.

Maglio had one shoe in his hand, while the other one was where it belonged. Keller came out wearing both shoes and wondering what had possessed him to put them on. Egan asked if everyone was okay. Under less trying circumstances one might have moved to call that a silly question.

As it was nobody said anything.

Upon reaching the highway, we shivered and shook and gazed at the overturned badly - mangled 1953 model automobile. Within a few minutes a truck was flagged down and its driver, whose name *I didn't get, drove us into Metalane Falls.* I huddled under two blankets Severyn had taken from *the overturned car. My top-coat* remained pinned under the wreckage.

We waited in a service station while Egan notified Art McElroy of our problems—we were to all intents and purposes, stranded without transportation either to the hockey game or back home.

McElroy responded like a champ. He promised assistance immediately but "immediately" would be an hour or so hence.

Maglio and Keller commandeered a ride to Spokane as the remaining three continued their *vigil awaiting the arrival of Gary* Albright and his five passengers. Gary came, then he left. We remained because he was overcrowded.

A short while later Marsh and Pat returned to look at the wreckage and asked that I remain at the station until five o'clock. Five o'clock came and went—still no tarnsportation—so I finagled a ride into Spokane arriving at the Coliseum after 1:22 of the first period had been played.

The entire club was dressed, aches and bruises to the contrary. Keller dinged a goal post with Sofiak beaten in the second period with Flyer's leading 3-2. Primarily because Gus Adams played as he did late last year. Leafs were only down by a 3-2 margin at the time.

Everyone of the shaken-up players did a creditable job but special marks must go to Marsh Severyn. Marsh rattled Dave Gordichuk twice with stiff checks, passed the puck better than usual and played like a man who has taken a big step towards becoming what he most wants to be—a good, all-round asset to Nelson Maple Leafs.

### WITH STANE AND BESOM

H. Moore and A. B. Ronmark are tied for leadership in the B.C. playdowns after the fourth round *at the Nelson Curling Club Wed*nesday night. Each holds a score of four games won against none lost.

Other standings:

| | W | L |
|---|---|---|
| A. Waters | 3 | 1 |
| M. B. Ryalls | 3 | 1 |
| J. Harvey | 2 | 2 |
| L. Peerless | 1 | 3 |
| J. Leeming | 1 | 3 |
| E. C. Hunt | 1 | 3 |
| J. L. Maurer | 0 | 4 |

R. Palmer only played two games, losing both of them.


**Basketball**
Notre Dame
vs
L.V. Rogers High
**FRIDAY**
Des. 14, 6:15
Civic Centre

PHONE 1844 FOR CLASSIFIED

### Russ May Ask for 1956 Olympic Games

HONOLULU (AP)—Nicolai Romanoff, who is in charge of Russia's vast sports program, said the Russian government is "thinking" about inviting the 1964 Olympic Games to Moscow.

"We can carry out the games in Moscow—we have the equipment," he declared.

There has been wide speculation as to whether Russia would seek the 1964 games. The site will be chosen before the 1960 games in Rome.

RUDY MIGAY (14) of Toronto Maple Leafs is close enough to whisper sweet nothings in Montreal goalie Jacques Plante's ear. But Habs' Doug Harvey, centre; Donnie Marshall, right, and a fellow teammate, rear, prove to be conversation stoppers. Canadiens capitalized on a double penalty to Leafs, firing two quick goals in the [illegible] period to clinch a 3-1 victory. NHL's top scorer, Jean Beliveau, notched one tally and set up the other two.
—Central Press Canadian.

# FLYERS WHIP LEAFS 5-2

*By Staff Sportswriter*

SPOKANE — Spokane Flyers outscored Nelson Maple Leafs in every period but the second at Spokane Coliseum Wednesday night en route to a 5-2 victory that restored Flyers' two-point margin over Trail Smoke Eaters in the race for first place in the Western International Hockey League.

Flyers scored once in the first and twice in each of the final frames. Frank Kubasek scored twice, Dave Gordichuk, Lorne Nadeau and Art Jones once each. Don Appleton and Garth Lipsack counted for Nelson.

An indication of Gus Adams' net-minding effectiveness can be seen by the shots-on-goal total. The tiny Greek blocked 37 shots to 19 for his Spokane counterpart, Jaunty John Sofiak.

Leafs arrived late, part of the delay being caused by a mishap on the road, involving playing-coach Pat Egan, Mickey Maglio, Wendy Keller and Marsh Severyn. Although the players were shaken up, everyone of the four involved played—and played well.

Prettiest goal of the night was Leafs' second, scored midway through the second period by Garth Lipsack on a nifty pass from "Tennessee Ernie" Gare, who was transferred to left wing for the occasion. He scooted across the goal mouth, faking Sofiak to the ice before dunking the biscuit.

That made the score 3-2, but Kubasek scored twice within 38 seconds in the third period to put Leafs on the road to defeat. Each of Kubasek's goals came with the ice slightly less populated than usual. His first came seven seconds after Murray Parker departed for interference. For both goals, Gare and large Larry Plante were doing penance for fighting.

**13 PENALTIES**

The rugged encounter saw no less than 13 penalties called, including the majors to Gare and *Plante and a 10-minute misconduct* to Buddy Bodman. The Bodman-Carl Cirullo-Doug Toole formation was sparked by Bodman's exceptional enthusiasm.

Flyers played without Rock Crawford. Rumors earlier this month indicated Nelson had a chance to obtain the services of the free-skating left-winger. Although every Spokane left-winger played well, Crawford is expected to make his amateur re-appearance *at the Civic Arena Saturday* night.

Referee Al Toikko of Port Arthur, Ontario, *made his WIHL de*but. He impressed experienced observers with his ability to snuff out threatening uprisings with strategic, yet not over-frequent whistles.

**SUMMARY**

First period — 1. Spokane, Jones (Luke, Gordichuk) 10:38.

Penalties: Severyn 6:56, Bodman and Keller 10:55.

Second period — 2. Nelson, Appleton (Gaber) 1:51; 3. Spokane, Nadeau (Lancien, Toole) 4:20; 4. Spokane, Gordichuk (Luke, Jones) 4:59; 5. Nelson Lipsack (Gare) 12:42.

Penalties: Bodman 3:45, (ten minute misconduct), Nadeau and Stewart 14:34 Gare (18:38).

Third period — 6. Spokane, Kubasek (Lancien) 8:32; 7. Spokane, Kubasek (Nadeau, Lancien) 9:10.

Penalties: Lipsack and Beattie 5:32, Gare and Plant 7:01 (Major), Parker 8:25, Hodges 9:41.

## Hemsley May Boss Mounties

VANCOUVER (CP)—The Province said Rollie Hemsley, former major league catcher, is the choice of general manager Cedric Tallis to pilot a Vancouver's baseball mounties in the Pacific Coast League in 1957.

Tallis, who has been attending the major league meetings in Chicago, would announce his choice Friday.

"The Mounties GM wouldn't say *who his man was,* naturally, but he gave enough hints to indicate that the successor to Lefty O'Doul is colorful ex - major league catcher Rollie Hemsley," the paper said after a telephone interview with Tallis in Chicago.

The paper said it learned that before Tallis left here for the minor league meetings in Jacksonville, Fla., he told a member of the "save the Mounties" committee that Hemsley was the man he wanted.

### Budge, Savitt To Play Benefits

NEW YORK (AP)—Don Budge, one of the top tennis professionals and Dick Savitt, one of the leading amateurs, joined Wednesday in arranging the first of what they hope will be series of benefits for injured Art Larsen.

*Larsen, former national* champion, was injured in a motor scooter accident Nov. 12. He only recently recovered consciousness, but is almost completely paralyzed and unable to talk coherently.

Present plans call for a series of exhibition matches in New York, Jan. 11.

Budge Patty has agreed to come from Paris to meet Savitt in one match if travel arrangements can be completed and pro Jack Kramer assured Budge he or members of his touring troupe will appear if possible.

### Flin Flon Star Sent to Warriors

REGINA (CP)—Gordie Redahl, a standout winger with Flin Flon Bombers, last season's Saskatchewan Junior Hockey League champions, said here he has been sent to Winnipeg Warriors of the Western League by Vancouver Canucks.

*Redahl, who turned pro* with the Vancouver club, stopped off briefly to visit his former Flin Flon teammates. No details of the Winnipeg - Vancouver deal were revealed.

## Norway Calls Off Meets Scheduled With Soviet

OSLO (AP) — The Norwegian Speed Skating Association announced Wednesday it had cancelled all meets scheduled between Norway and the Soviet Union this season.

No reason was given for the action, but the decision by the association board was said to have been influenced by Soviet armed intervention in Hungary.

Norway was scheduled to compete against top Soviet skaters in *Moscow on Dec. 28 and 29.* A return match was planned in Trondheim, Norway, early next year.

THE HAGUE (AP) — The Netherlands Olympic Committee advised sports organizations in the country Wednesday against meeting Soviet sportsmen in view of Russian intervention in Hungary.

Holland pulled out of the Olympic Games after the Soviet move.

The Olympic committee said it had been asked for advice by sports organizations preparing for next year's international season. First to be involved are Dutch speed skaters, now practicing in *Sweden for European and world* championships.

The Olympic committee's advice does not bind sports organizations, but it was generally expected that it would be followed.

## Chicago Cubs Grab All-Star Shortstop Wise

CHICAGO (AP) — The, trade-*minded Chicago Cubs Wednesday* brought up Pacific Coast League all - star shortstop Kendall Wise from Los Angeles in a move apparently aimed at acquiring a new centrefielder.

In exchange, the Cubs gave catcher Joe Hannah.

Although the Cubs have an established second-base combination in shortstop Ernie Banks and second sacker Gene Baker rumors persisted Baker might be trade *bait for a centrefielder.*

The Cubs did the only trading at the major league meetings earlier this week, acquiring catcher Charlie Silvera from the Yankees and swinging a 10-player deal with St. Louis Cardinals.

Wise 24, son of Hugh Wise, scout for Milwaukee Braves, batted .287 and played in all of Loss Angeles' 168 games last season. He led in Pacific Coast League shortstop fielding.

## Ken Mosdell On Way Out?

By The Canadian Press

While one veteran worked hard for a comeback in the National Hockey League, another appeared to be on the way out.

Frank Selke, managing director of Montreal Canadiens, said 35-year-old Kenny Mosdell has decided to retire—temporarily.

Mosdell, oldest player in the league, was loaned to Chicago Black Hawks this year after 12 seasons with the Canadiens. Selke said he was told by general manager Tommy Ivan of Chicago that Mosdell "may consider returning to hockey if he feels in condition after a month or so."

Conditioning also was a problem for Ted Kennedy, pondering a return to the game in Toronto after 14 seasons to help the plodding Maple Leafs.

**STEP UP TEMPO**

Kennedy, 30, "retired" twice. He decided to quit at the end of the 1953-54 season but was persuaded to captain the team for one more year.

The Teeder has been skating around with the club and general manager Hap Day said he is about to step up the training tempo.

### Landy Farewell Run Planned

MELBOURNE (AP) — John Landy will make his farewell to running at the Australian track and field championships at Olympic park here next March.

He will compete in the Victoria championships on Jan. 26 and Jan. 28 in both the mile and three-mile events.

But when he retires from running he will not give up sports. He has decided to play Australian football with a Geelong team as an amateur.

### Costa Wins Decision

NEW YORK (AP)—Clever Carmelo Costa, who had failed to beat Paul Jorgensen in two Houston fights, got him on his home grounds Wednesday night and took a unanimous decision in a *10-round match before* 1500 at Madison Square Garden.

Costa weighed 129, Jorgensen 127¾.

# Three ChiSox Tops In Field Positions

CHICAGO (AP) — Chicago White Sox took American League fielding honors in 1956 and had three players tops in their positions, *official* league records showed Wednesday.

Their defensive mark of .979 *was one point better than that of* Cleveland Indians. Following the Tribe in field performance were New York and Baltimore, each at .977; Detroit .976; Kansas City .973 and Boston and Washington .972.

The White Sox leaders were Walt Dropo, Nellie Fox and Sherman Lollar. Dropo edged Bill Skowron of New York .9934 to .9933 for first base fielding laurels. Fox was an easy winner at sec*ond base with .986. Catcher Lollar* had .993.

Statistically, Boston's Tommy Brewer was the slightest fielding moundsman. He racked up .988 by making only one error in handling the ball 81 times.

New York, with a total of 214 double plays, came within three of matching the major league mark set by the old Philadelphia A's in 1949.

Chicago had the fewest errors of any club, 122. Cleveland was next with .129. Washington committed the most errors, 171.

## Hockey Scores

By The Canadian Press

**Quebec League**
Montreal 3 Trois-Rivieres 2
**American League**
Hershey 3 Springfield 2
**Saskatchewan Jr.**
Flin Flon 3 Regina 2
**Ontario Sr A**
Cornwall 7 Kingston 5
Chatham 2 Stratford 6
**Ontario Jr. A**
Guelph 1 Barrie 4
**Manitoba Junior**
Winnipeg Rangers 5 Winnipeg Barons 3
**COLLEGE HOCKEY**
St. Boniface (Man.) 3, Denver U 2.

## Seattle Breaks Losing Streak

SEATTLE (AP)—Seattle broke its long losing streak, which has persisted since Nov. 28, Wednesday night with a convincing 4-2 defeat of the Brandon Regals in a Western Hockey League game.

The Americans got away ahead, aided by rookie Max Szturm. He scored his first home goal of the season at 10:59 of the first period on a long shot.

Seattle put on two power drives while Brandon was short later in the period but couldn't make it pay off.

*The Regals* got goal number two when Howie Milford converted passes from Norman Johnson and Elliott Chorley at 3:10 *of the sec*ond stanza.

**BREAKS DRY SPELL**

The Americans took the bloom off that goal at 12:07, as Ray Kinasewich scored his first in a long dry spell.

The game clincher came at 7:13 of the third period. It was Kinase*wich again, assisted* by Guyle Fielder and Eddie Dorohoy. Fielder grabbed the puck on the face-off 16 seconds later and whanged it in for insurance.

Brandon tried a brief revival at 11:55. Ray Manson, free as a breeze while Seattle was looking elsewhere, skated in for the Regals' second tally. It was the last gasp and the 1714 fans saw no more scoring although the Regals put on a stiff fight to the final gun.


**Batteries**
MINING — LOGGING
AND AUTOMOTIVE
Repairs to All Types
509 Lake St. Phone 896
ARROW BATTERIES

**CIVIC CENTRE TODAY**

**SKATING**

**TINY TOTS**
2:00 p.m. to 4:00 p.m.

**CHILDREN**
4:05 p.m. to 5:55 p.m.

**FREE POPCORN**
1 BOX OF FREE POPCORN
WITH EACH ADMISSION.

**FREE DELIVERY**
*Cool Bottled Beers*

PHONE
Nelson 24 and 175
Trail 26 and 192

When Ordering Specify Brand Name
• Columbia Lager • Fernie Lager
• Kootenay Pale Ale • Columbia Cream Stout

EMPTY BOTTLES COLLECTED ON DELIVERY ONLY
INTERIOR BREWERIES LIMITED

This advertisement is not published or displayed by the Liquor Control Board or by the Government of British Columbia

**HOCKEY**
**TONIGHT**
**8 p.m.**

Spokane Flyers
vs.
Nelson Maple Leafs

Contract and Reserved Tickets on Sale at Kootenay Stationers Friday and Saturday, 10:00 a.m. to 5:00 p.m.

Reserved $1.25 — Rush $1.00
Children 35c

Attention Salmo Residents . . . Tickets may be obtained at Wilson & Stenson Hardware.

CHRISTMAS
**STUDENT DANCE**
Friday, Dec. 14th
9:00 p.m.
MUSIC BY TRAIL SERENADERS

Admission 50c

BE SURE YOU COME TO THE CIVIC CENTRE

**Gordon's Gin** *and Tonic*

COOLING! REFRESHING!

Gordon's Gin, Ice, a slice of Lemon and fill up with Tonic Water.

The ideal drink at any time.

*there's no gin like Gordon's*

This advertisement is not published by the Liquor Control Board or by the Government of British Columbia.

LI'L ABNER

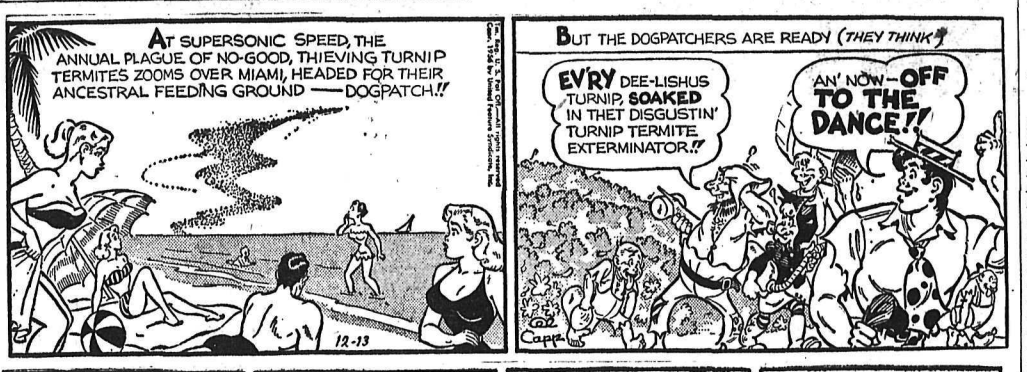


HENRY

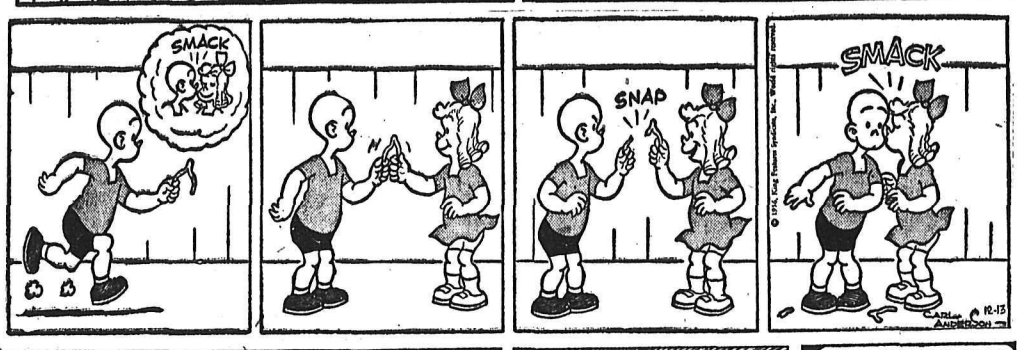


LONE RANGER

BLONDIE

SECRET AGENT

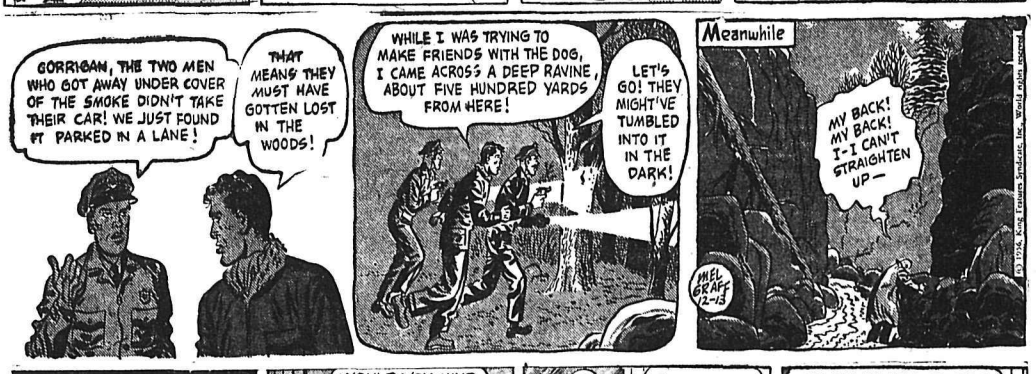


DONALD DUCK

BUZ SAWYER

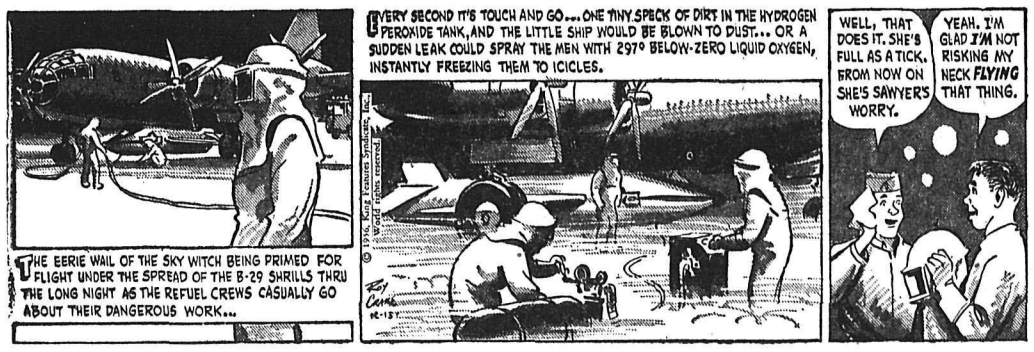


B BAILEY

JIGGS

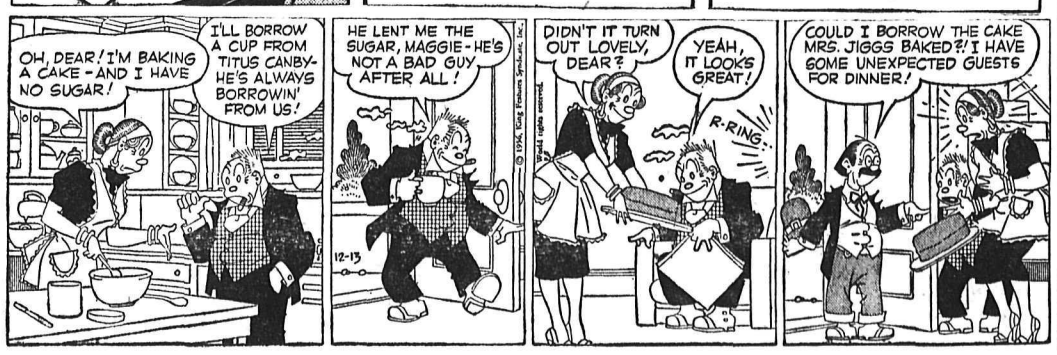


# STOCK QUOTATIONS

The Daily News does not hold itself responsible in the event of an error in the following lists.

## TORONTO STOCKS

(Closing Prices)

| | |
|---|---|
| **MINES** | |
| Acadia Uranium | .11½ |
| Algom Uranium | 16.50 |
| Anacon Lead | 1.65 |
| Anglo Rouen | .50 |
| Atlin Ruff | .18 |
| Aubelle | .10 |
| Aumaque | .11 |
| Aunor | 1.90 |
| Base Metals | .69 |
| Baska Uranium | .20 |
| Bibis Yukon | .07 |
| Boymar | .07 |
| Brilund | .50 |
| Brunswick | 9.50 |
| Buff Can | .14 |
| Buff Red Lake | .07 |
| Can Met | 2.16 |
| Cassiar | 7.15 |
| Central Patricia | 1.17 |
| Chimo | .74 |
| Chromium | 2.75 |
| Cons Denisonm | 12.37½ |
| Cons. Discovery | 2.90 |
| Cons Halliwell | 1.16 |
| Cons Howe | 3.60 |
| Cons Mining & Smelting | 26.50 |
| Cons Red Pop | .17 |
| Con Sub | 2.68 |
| Copper Corp | .54 |
| Copper Man | .12½ |
| D'Aragon | .29½ |
| Detta M | .08½ |
| Donalda | .35 |
| Dyno | .56 |
| East Malartic | 1.30 |
| East Sullivan | 4.85 |
| Falconbridge | 36.75 |
| Faraday | 1.93 |
| Frobisher | 3.10 |
| Geco | 16.75 |
| Geo. Scientific Pros. | 1.11 |
| Giant Yel. | 4.40 |
| Glen Uranium | .69 |
| Goldale | .19 |
| Goldcrest | .12 |
| Golden Manitou | 1.60 |
| Grandines | .25 |
| Gunnar Gold | 19.50 |
| Harminerals | .34 |
| Headway | .80 |
| Hollinger | 25.50 |
| Hudson Bay | 83.00 |
| Inspiration | .79 |
| Int. Nickel | 98.50 |
| Iron Bay | 1.93 |
| Joliet Que. | .52 |
| Jonsmith | .17 |
| R J Jowsey | .62 |
| Kenville | .11½ |
| Kerr Addison | 16.75 |
| Kayboycon | .07 |
| Labrador | 19.50 |
| Lake Lingman | .11 |
| Lakeshore | 3.70 |
| Lexindin | .14 |
| Little Long Lac | 1.60 |
| Lorado | 1.18 |
| Louvic't | .16 |
| Macassa | 1.90 |
| MacDonald | .50 |
| Mackeno | .39 |
| Madsen R. L. | 1.30 |
| Malartic G. F. | .12 |
| Maneast | 1.80 |
| McLeod | 1.10 |
| McNarmac | .12 |
| Milliken | 1.55 |
| Mogul | 2.02 |
| New Alger | .14 |
| New Bidlamaque | .10 |
| New Delhi | .40 |
| New Fortune | .16 |
| New Jason | .11 |
| New Lund | .30 |
| Nipissing | 2.96 |
| Nisto | .10 |
| Noranda New | 52.75 |
| Norgold | .11 |
| Normetals | 6.00 |
| Norpax | 1.07 |
| North Can | 1.26 |
| North Rankin | 1.32 |
| Opemiska | 12.63½ |
| Pickle Crow | 1.15 |
| Preston E. D. | 6.00 |
| Quebec Copper | 1.50 |
| Quebec Lab | .11 |
| Quebec Lithium | 9.00 |
| Quebec Metallurgical | 1.90 |
| Quemont | 19.25 |
| Radiore | 1.29 |
| Rainville | 1.00 |
| Rayrock | 1.65 |
| San Antonio | .55 |
| Sherritt Gordon | 7.85 |
| Silver Miller | .75 |
| Steep Rock | 19.75 |
| Slocan Van Roi | .12 |
| Sullivan Con | 3.40 |
| Sylvanite | 1.15 |
| Teck Hughes | 1.50 |
| Temagami | 4.50 |
| Thomp-Lund | .95 |
| Tombill | .18 |
| Torbit | .40 |
| Trans Cont Res | .26 |
| United Keno | 5.80 |
| Upper Canada | .70 |
| Ventures | 35.85 |
| Violamac | 1.20 |
| Waite Amulet | 12.50 |
| Wright Hargreaves | 1.45 |
| Yale | .32 |
| Yellowknife Bear | 1.55 |
| **OILS** | |
| American Leduc | .52 |
| Banff Oils | 2.95 |
| Bailey Selburn | 17.25 |
| Calgary and Edmonton | 23.00 |
| Can Admiral | 5.85 |
| Canadian Devonian | 6.50 |
| Central Explorers | 3.45 |
| Central Leduc | 6.05 |
| Con East Crest | .40 |
| Devon Leduc | 1.46 |
| Duvex | .16 |
| Great Sweetgrass | 1.05 |

## Vancouver Stocks

(Closing Prices

| | |
|---|---|
| **MINES** | |
| Beaver Lodge | .30 |
| Bralorne | 4.25 |
| Canusa | .07 |
| Cariboo Gold | .50 |
| Giant Mascot | .30 |
| Granduc | 3.95 |
| Hamil Sil | .03 |
| Highland Bell | .92 |
| Jackson Mines | .09 |
| National Ex | .43½ |
| Pend Orielle | 3.05 |
| Pioneer Gold | 1.45 |
| Premier Border | .07 |
| Quatsino | .46 |
| Reeves MacDonald | 1.85 |
| Sheep Creek | .90 |
| Sherritt Gordon | 7.75 |
| Silback Premier | .13 |
| Silver Ridge | .05 |
| Silver Standard | .35 |
| Sunshine Lardeau | .26 |
| Taylor | .10 |
| Trojan | .28 |
| Utica | .02½ |
| Western Exporation | .30 |
| Yale | .29 |
| **OILS** | |
| Altex | .22 |
| A P Consolidate | .39 |
| Calgary & Edmonton | 22.50 |
| Charter | 1.71 |
| Del Rio | 4.40 |
| Home | 11.50 |
| New Gas Ex | 1.15 |
| Okalta Com | 2.20 |
| Pacific Pete | 15.00 |
| Royalite | 15.87½ |
| Royal Can | .06½ |
| Sparmac | .16 |
| United | 1.56 |
| Vanalta | .30 |
| Vantor | 1.21 |
| Yankee Princess | .06½ |
| **INDUSTRIALS** | |
| Alberta Distillers | 1.50 |
| Alberta Distillers Vt | 1.40 |
| B C Forests | 13.00 |
| B C Power | 41.75 |
| B C Telephone | 44.50 |
| Crown Zellar (Can) | 20.50 |
| Inland Nat Gas | 6.75 |
| Lucky Lager | 4.35 |
| MacM & Bloedel B | 30.75 |
| Mid Western | 3.50 |
| Powell River | 44.00 |
| Highcrest | .28 |
| Home A | 11.75 |
| Kroy | .83 |
| Liberal Pete | 1.98 |
| Marigold | 23 |
| Midcon | .60 |
| Nat. Pete | 3.60 |
| New Continental | .50 |
| New Gas Expl | 1.20 |
| Okalta | 2.23 |
| Pacific Pete | 15.25 |
| Petrol | 1.08 |
| Ponder | .65 |
| Prov Gas | 1.57 |
| Royalite | 16.25 |
| Stanwell Oil | .74 |
| Triad | 7.85 |
| United Oils | 1.60 |
| Yank Canuck | 1.60 |
| **INDUSTRIALS** | |
| Abitibi | 33 |
| Algoma Steel | 106 |
| Aluminium | 115 |
| Atlas St. | 27¾ |
| B.A. Oil | 47¼ |
| Beatty Bros. | 6⅝ |
| Bell Telephone | 45⅝ |
| Brazilian | 7 |
| B.C. Forest | 13 |
| B.C. Packers A | 13½ |
| B.C. Packers B | 13¼ |
| B.C. Power A | 42 |
| Canadian Breweries | 25⅞ |
| Canadian Canners | 14 |
| Canadian Celanese | 13 |
| Can. Cement | 28 1/5 |
| Can Chem Co | 7 |
| Canadian Wredge | 19 |
| Can Oil | 23½ |
| Canadian Pacific Rly | 31¾ |
| Can. Packers A | 37 |
| Can. Packers B | 36½ |
| Cockshutt | 7⅞ |
| Cons Gas | 27½ |
| Dist Seagram | 29¼ |
| Dom. Foundries | 30 |
| Dom. Steel Ord | 20¾ |
| Dom. Stores | 38½ |
| Dom Tar & Chemical | 11¾ |
| Dom. Textiles | 8¼ |
| Eddy Paper | 52 |
| Famous Players | 15 |
| Fanny Farmer | 19 |
| Fleet Air | 1.00 |
| Ford A | 109½ |
| Gatineau | 28¼ |
| Gatineau 5% pfd | 100½ |
| Imperiod Oil | 53⅜ |
| Imp. Tobacco | 11½ |
| Int. Metals | 40⅛ |
| Int. Pete | 43⅝ |
| Laura Secord | 17¾ |
| Loblaw A | 17 |
| Loblaw B | 17 |
| Massey Harris | 6½ |
| McColl Frontenac | 61½ |
| Mont. Loco | 15 |
| Moore Corp. | 49½ |
| Nat. Steel Car | 27½ |
| Page Hershey | 96½ |
| Powell River | 44⅜ |
| Russ. Industries | 10¾ |
| Shawinigan | 80⅛ |
| Sicks Brew. | 22 |
| Simpsons A | 19⅜ |
| Standard Paving | 37¼ |
| Steel of Canada | 68½ |
| Union Gas of Can | 59⅝ |
| Western Grocers A | 18⅜ |
| Winnipeg Gas | 10 |

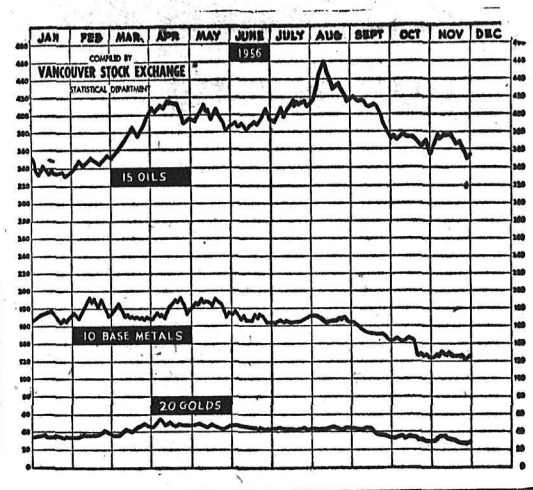


| | |
|---|---|
| Westminster Paper | 22.50 |
| Western Plywoods | 16.50 |
| **UNLISTED** | |
| Auwon | .15 |
| Western Mines | .30 |
| **BANKS** | |
| Bank of Montreal | 52.00 |
| Can. Bank of Com. | 51.50 |
| Imperial Bank of Canada | 55.00 |
| Royal Bank of Canada | 65.50 |
| **FUNDS** | |
| Balanced Mutual | 5.30 |
| Can. Inv. Fund | 8.76 |
| Commonwealth Int. | 8.25 |
| Grouped Income | 4.23 |
| Investors Mutual | 10.67 |
| Leverage | 5.96 |
| Trans Canada "C" | 6.45 |

PHONE 1844 FOR CLASSIFIED

# ON THE AIR

## CKLN PROGRAMS

1240 ON THE DIAL

PACIFIC STANDARD TIME

### THURSDAY, DECEMBER 13, 1956

6:30—Wake-Up Time
7:00—News
7:05—March of Truth
7:10—Farm Fare
7:15—Chapel in the Sky
7:30—News
7:35—Sports News
7:40—Wake-Up Time
7:50—Rise 'n' Shine
8:00—News
8:10—Sports News
8:15—Opening Markets
8:20—Musicale
8:55—Entertainment World
9:00—News
9:05—Shoppers' Guide
10:00—News
10:05—Shoppers' Guide
10:15—Happy Gang
10:45—Composers in Modern
11:00—News
11:05—Story Parade
11:15—Woman's World
11:30—Christmas Cavalcade
12:00—Novelty Time
12:10—Sports News
12:20—News
12:30—Farm Broadcast
12:55—Prairie News
1:00—CKLN Reports
1:15—Matinee
1:30—Fiona Brown Show
1:45—Pacific News
2:00—School Broadcast
2:30—Trans-Canada Matinee
3:30—Sacred Heart
3:45—Today's Music
4:30—Along the Olympic Way
4:45—Songs of the Sea
5:00—Bethel Fireside
5:15—By-Line
5:20—Closing Markets
5:25—Musicale
5:35—Sports News
5:50—News
6:00—Rawhide
6:15—Hit Parade
6:45—Cavalcade
7:00—News
7:15—Pre-Auction Show
8:00—News and Roundup
8:30—Kin Auctions
9:30—Musicale
10:00—News
10:10—Sports News
10:15—Kin Auctions
12:00—NEWS Nightcap

## CBC PROGRAMS

PACIFIC STANDARD TIME

### FRIDAY, DECEMBER 14, 1956

7:00—Fisherman's Broadcast
7:15—Musical Minutes
7:30—News
7:35—Musical Minutes
7:40—Morning Devotions
7:55—Musical March Past
8:00—News and Weather
8:10—Sports News
8:15—Morning Music
8:45—Laura Limited
9:00—News
9:15—Your Good Neighbor
9:30—Morning Concert
10:00—Morning Visit
10:15—Happy Gang
10:45—Composers' Corner
11:00—Radio Theatre
11:15—Kindergarten of the Air
11:30—The Listening Glass
12:15—News
12:25—Showcase
12:30—Farm Broadcast
12:55—Five to One
1:00—Afternoon Concert
2:00—School Broadcast
2:30—Trans-Canada Matinee
3:30—Food Facts
3:45—B.C. Roundup
(4:30—Towards the Light
5:00—News
5:15—By-Line
5:20—Sports
5:30—Sons of the Saddle
6:00—Rawhide
6:15—Olympic Report
6:30—Cafe Continentale
7:00—National News
7:30—Now I Ask You
8:00—Vancouver Theatre
8:30—The Nation's Business
8:45—Piano—Four Hands
9:00—Songs of My People
9:30—Music from Montreal
10:00—News
10:15—Recital
10:30—Parade of Choirs

# TELEVISION FOR TODAY

## Times Shown Are Pacific Standard Time

### KXLY TV — Channel 4

9:00 Good Morning
9:30 Search For Tomorrow *
9:45 Guiding Light *
10:00 Valiant Lady
10:15 Love of Life
10:30 As The World Turns *
11:00 Our Miss Brooks *
11:30 Houseparty *
12:00 Big Payoff *
12:30 Bob Crosby *
1:00 Brighter Day *
1:15 Secret Storm *
1:30 Edge of Night *
2:00 Carolyn Leonetti
2:30 What's Cookin'
3:00 Garry Moore *
3:45 Johnny's Flower Time
4:00 Variety Time
4:30 Strike It Rich *
5:00 Klixy The Klown
5:30 Judge Roy Bean
6:00 Weather Vane
6:05 Regional News
6:15 Doug Edwards News *
6:30 Name That Tune *
7:00 Search For Adventure
7:30 Grand Old Opera
8:00 Bob Cummings Show *
8:30 Climax *
9:30 Playhouse 90
11:00 The Movie Man

### KHQ TV — Channel 6

8:40 Test Pattern
8:45 Color Test Pattern
8:55 Bible Reading
9:00 Tic Tac Dough *
9:30 It Could Be You *
9:30 Ding Dong School *
10:30 Home *
11:30 Tenn. Ernie Ford *
12:00 Matinee Theatre **
1:00 Queen For a Day *
1:45 Modern Romances *
2:00 I Married Joan *
2:30 Elaine Gray Kitchen
3:00 "See My Lawyer"
4:30 Mr. Engineer and Little Rascals
5:45 Willie
6:15 Trouble With Father
6:45 Weather Wise The Front Page **
6:55 Newspaper of The Air **
7:00 Studio 57
7:30 Jungle Town
7:45 NBC News
8:00 You Bet Your Life *
8:30 Dragnet *
9:00 Hall of Stars
9:30 Ernie Ford Show *
10:00 Video Theatre **
11:00 News Desk
11:05 Mr. and Mrs. North

### KREM TV — Channel 2

11:45 Test Pattern
12:00 Storyland
12:15 Featurama
1:25 News
1:30 Featurama
2:55 News
3:00 Featurama *
4:50 Watch the Birdie
4:30 Popeye
5:00 Mickey Mouse Club *
6:00 Wild Bill Hickok
6:30 Newsroom
6:40 Weather Reporter
6:45 John Daly *
7:00 Ozark Jubilee
7:30 Lone Ranger *
8:00 Circus Time *
9:00 Wire Service *
10:00 Treasure Hunt
10:30 NTA Presents — "Manila Calling"

(Programs subject to change by stations without notice.)

# DAILY CROSSWORD

**ACROSS**

1. Women like these
6. Lamp light (slang)
10. Think
11. Long-eared rodent
12. Disembarks
13. Put forth effort
15. Coin (Swed.)
16. Coin (Jap.)
18. Chinese measure
19. River (Pol.)
20. Time between periods
23. Lettuce (U. S.)
24. Cord
25. Claw
28. Grade (in school)
29. Coin (Anc. Gr.)
30. Sloths
31. Talks glibly
33. Mineral spring
36. Man's nickname
37. Large tub
38. Faucet
39. Snake deity (Haiti)
42. Merits
44. Christmas song
45. River (Fr.)
46. Greek letters
47. Backs of necks

**DOWN**

1. Performs alone (avn.)
2. Armadillo
3. Fabric from flax
4. Extremity
5. Instruction period
6. City (Belg.)
7. Slack
8. Anger
9. King Arthur's seer (poss.)
14. Eras
17. Half ems
21. Building additions
22. Narrow inlet (geol.)
23. Young horse
25. Semi-precious stone
26. Gastropod mollusk
27. Fate
28. Reservoir
30. Constellation
32. Sins
33. Razor strap
34. Velvetlike fabric
35. Projecting ends of churches
40. Witty saying
41. Girl's nickname
43. Exclamation

Yesterday's Answer

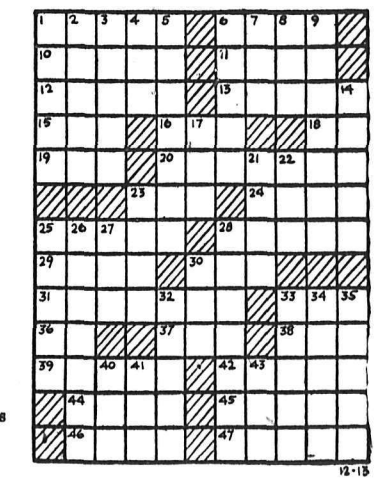

**DAILY CRYPTOQUOTE — Here's how to work it:**

A X Y D L B A A X R
is L O N G F E L L O W

One letter simply stands for another. In this sample A is used for the three L's, X for the two O's, etc. Single letters, apostrophes, the length and formation of the words are all hints. Each day the code letters are different.

*A Cryptogram Quotation*

LYZI FAXL ACKDEQ XLMRR, DJQ SJKDEQ, KYS KSARQ PZZC DVEZDXL SW LEALY—RSKZRR.

Yesterday's Cryptoquote: I SHOULD NOT DARE TO CALL MY SOUL MY OWN—BROWNING.

Distributed by King Features Syndicate

# SMALL INVESTMENT — LARGE RETURNS

## *That's the Want Ad Story* — PHONE 1844

### BIRTHS

ALLAN — To Mr. and Mrs. James Grant Allan, R.R. 1, at Kootenay Lake General Hospital, Dec. 12, a daughter.

### HELP WANTED

DRAFTSMEN ARE IN GREAT demand Train by home study in spare time for these well-paid jobs Diploma awarded Free folder Primary School of Drafting, Dept G. Box 123. Station "Q" Toronto.

INSURANCE AND CREDIT INspector, part time work to cover Nelson area, no selling, enquiries only. Reply Box 301 Vancouver.

### SITUATIONS WANTED

CHARTERED ACCOUNTANT — Grad. '55 — seeking location. Age 26, single, profession preferred. Apply Box 5902 Nelson Daily News.

EXPERT DRESSMAKING AND alternations done. 1421 Front St.

### FOR SALE MISCELLANEOUS

DEALERS IN ALL TYPES OF used equipment; mill. mine and logging supplies new and used wire rope. pipe and fittings chain steel plate and shapes Atlas Iron & Metals Ltd., 250 Prior St., Vancouver B C Ph PAcific 6357

FULLER BRUSHES — CHRISTmas shop the easy Fuller way. For sales and service, phone 292-L, Gerry Kohnke, 415 Robson St., Nelson.

ACME COAL & WOOD STOVE with hot water front, good condition. Price $75. Apply J. Gilker, Box 36, Cora Linn.

SERVEL KEROSENE FRIDGE 9 cu. ft. Slightly used. Apply Pete Kinakin, Passmore, B.C.

FOR SALE — TWO 6000-GAL. fuel storage tanks. Box 280, Nakusp, or phone 33-L.

FOR SALE 1000 FTT. OF 2" IRON pipe. Almost new. Call Tom Shorthouse 1218.

GURNEY COMBINATION COAL and electric range. $100 Phone 720-Y

SPENCER COAL AND WOOD range, without hot water tank. 120 Vernon St., Phone 839-X.

APPROX. 40,000 FT. 2x4, 2x6, 2x8. 1x6, 1x8 lumber. S. Kudra, ph 1757-R.

LIONEL ELECTRIC TRAIN, EXtra switches, track and cars, extra large transformer. Ph. 95.

HEALTH FOOD CENTRE—OPEN day and evening. 924 Davies St.

HOUSEHOLD FURNITURE FOR sale. Phone 172 - Rm. 23.

FOR SALE ¾ BED AND DRESser. Phone 1050-R.

7.1 CU. FT. FRIGIDAIRE, $50.00. Phone 1627-R-1.

### AUTOMOTIVE, MOTORCYCLES, BICYCLES

For the LOWEST PRICES in Nelson Drop in and Look Over Our Late Model Car Stock

1956 Austin A-90
1956 Ford Fairlane 4-d.
1956 Meteor 2-door
1955 Austin 4-door
1955 Chev. Delray Club Coupe
1954 Chev. Belair 4-door
1954 Austin 4-door

Austin Battery Sale 25% off

TRACTIONIZING DONE 8 A.M. TO 7 P.M.

WE PAY CASH FOR LATE MODEL USED CARS

**McElroy Motors**

503 Baker St. Nelson, B.C. Phone 2000

FOR SALE: '51 GREY CHEV. Sedan, $750.00, recently overhauled, good rubber, can be financed. A1 condition. Phone 1116-L or apply 618 - 7th.

(Continued in Next Column)

### AUTOMOTIVE, MOTORCYCLES, BICYCLES (Continued)

Deal with confidence with the Largest New and Used Car Dealer in the Interior of British Columbia

Save $50 to $500 WHEN YOU BUY FROM US

1957 Chev. Belair Hardtop
1957 Chev. Deluxe Coach
1956 Chev. Deluxe Coach
1956 Ford Custom Sedan
1955 Pontiac Sedan
1954 Mercury Sedan
1954 Chevrolet Coach
1954 Austin Sedan
1953 Austin Sedan
1953 Ford Sedan
1953 Chev. Coach
1953 Mercury Sedan
1952 Plymouth
1952 Chev. Hardtop
1951 Chev. Sedan
1951 Plymouth Sedan
1951 Ford Sedan

SPECIALS – AS IS

1950 HILLMAN $175
1949 MONARCH SEDAN $375
1949 OLDS SEDAN

COMMERCIALS

1955 Pontiac Station Wgn
1954 Austin Pickup
1952 Ford Pickup
1952 Studebaker Pickup
1951 GMC Pickup
1951 Mercury Pickup
1950 Ford Pickup

TERMS – TRADES

**REUBEN BUERGE Motors Ltd.**

CHEVROLET - OLDSMOBILE

323 Vernon St Phone 35

'41 FORD SEDAN — WINTER tires, $80.00. Apply Notre Dame College after 5.

FOR SALE — TWO 6x6 LOGging trucks. Apply 713 Victoria St.

1951 HILLMAN — CHEAP. PH. 1547-R.

### BUSINESS AND PROFESSIONAL DIRECTORY

**ASSAYERS AND MINE REPRESENTATIVES**

E W WIDDOWSON & CO
Assayers 301 Josephine St Nelson

H S ELMES ROSSLAND B C
Assayer Chemist Mine Rep

**ENGINEERS AND SURVEYORS**

G W BAERG B C
LAND SURVEYOR
Box 34 Fruitvale and 373 Baker St. Nelson, B.C.

BOYD C AFFLECK, M E I C
BC Land Surveyor P Eng (Civil)
218 Gore St Nelson Phone 1238

**MACHINISTS**

BENNETTS LIMITED
Machine Shop Acetylene and electric welding motor rewinding Phone 593 324 Vernon St

**PLOWING AND EXCAVATING**

For snowplowing, driveways, etc., Excavating and Loading. Phone B. Hoskin, 1937.

**SEWING MACHINE REPAIRS**

Sewing Machine Repairs to all makes of machines. Work guaranteed. Custom Sewing Centre, 580 Baker St., ph. 1653.

**TIMBER CRUISING**

FOREST RECONNAISSANCE Co., Box 666, Castlegar, ph 3266

### PROPERTY HOUSES, FARMS ETC. FOR SALE

HOME FOR CHRISTMAS

1—New 2-B.R. brick and glass brick corners home bordering the Blaylock estate. 90' x 180' lot (2 miles on N. Shore). L.R. with H.W. floors, with full wall fireplace. Tile kitchen and eating area. Full basement, oil furnace and drive-in garage. Full price **$11,000** Arrangement of down payment and monthly payments $68.48 per month.

EXCELLENT INVESTMENT

2—Confectionery S.[illegible] between the High School and Hume School. Rent of store and apartment, $40.00 per month. Full price **$1650** Includes Inv. Fixtures. Includes Inv. Stock. Some Terms.

WINTER TIME IS ROCK-BOTTOM PRICE TIME
FAIRVIEW LOCATION

3—Only $1000 down on 2-B.R. home. Convenient L.R. and kitchen including oil range. Full basement, oil furnace. 30' x 120' lot. Full price **$6300**

CENTRAL FAIRVIEW LOCATION

4—Cosy, warm and comfortable 3-B.R. home. Decorative L.R. and well-built cabinet kitchen. Full basement, central heating. Convenient garage. 2 lots landscaped and fruit trees. S.P. **$8500** Available Financing.

IMMEDIATE OCCUPANCY

5—Liveable 3-B.R. unfinished home, view location, on bus stop. Full price **$7300** ONLY $1500 DOWN.

YOUR OPPORTUNITY TO LIVE IN FAIRVIEW

6—2-B.R. Duplex and rent the other at $50 per month. Basement, furnace, on 2½ lots. Sale price **$9500** ONLY $3300 DOWN, BALANCE $50 MONTH, 5% INTEREST.

NELSON STREET LOCATION

7—DUPLEX. Each 2 B.R., L.R., Kit., bathroom. Full basement and oil furnace. H.W. floors. Wired for electric range. — 60' x 120' lot. Good buy. **$10,500** Terms.

RARE OPPORTUNITY

8—To acquire one of the finest 5-B.R. homes in Nelson, located close in on Stanley St. New oil furnace. Gracious L.R. with fireplace, also fireplace in den. H.W. floors throughout. Liveable arrangement of D.R., kitchen with breakfast nook. — Graceful staircase leading to B.R. and bathroom. 3 corner lots landscaped. Terms. Full price **$13,750**

LISTINGS WANTED

We can and will sell your property. Call Mrs. Brashear for an appraisal.

**C. D. Blackwood Agency**

536 Ward St. Phone 199 Nelson, B. C.

UPPER FAIRVIEW
Lakeview lots on 8th Street. Each 55 by 100. **$1100** Terms: $400.00 Down

1—BRICK DUPLEX, CHATHAM ST. 1-bedroom suites. In excellent condition — Total rentals monthly, $95.00 Very low upkeep. Price **$8650** Terms: $1500 Down and $100 per month.

Call us today about selling your home. Our mortgage facilities may get you all cash.

List Today.

YOU MAY SAVE UP TO 20% ON OUR PACKAGE POLICY

**C. W. Appleyard & CO, LTD**

REAL ESTATE AND INSURANCE AGENTS

Phone 269 Nelson B C

### PROPERTY HOUSES, FARMS, ETC., FOR SALE

3 BEDROOM HOUSE FOR RENT or sale, good location in 200 block on Victoria St Ph 1558-R

### MACHINERY

THE Land Z Rover

1 TON MODEL

107' Wheelbase

An All Purpose Load-Carrying Vehicle

Excellent all weather protection

Power take-off and other extras available

Plenty of space for bulky loads

Four wheel drive takes you and your load anywhere

Eight forward speeds and two reverse

**Nelson Machinery Company Ltd.**

Machinery
Mining Milling and Sawmill

P O Box 230

Phone 18 or 1139

**Used Equipment**

CATERPILLAR D-7 CRAWLER TRACTOR
Hydraulic Angle Dozer
Extra Set of Chains and Shoes
— Low Priced Bargain —

1955 INTERNATIONAL TD-9 CRAWLER TRACTOR
Hydraulic Angle Dozer
Logging Winch
Operators Guard
New Condition

1952 INTERNATIONAL TD-14A CRAWLER TRACTOR
Hydraulic Angle Dozer
Logging Winch
Operators Guard

1949 INTERNATIONAL TD-14 CRAWLER TRACTOR
Hydraulic Angle Dozer
Operators Guard

**CENTRAL TRUCK & Equipment Co.**

702 Front St
Phone 1400 Nelson, B C

### RENTALS

SMALL OFFICE AND WAREhouse with shelving conveniently located in Truck Terminus Bldg. on ground floor. Phone 77 for particulars.

SUITE — 3 LARGE ROOMS, gas range, heated and hot water, unfurnished. 912 Vernon. Phone evenings 482-X-3.

FOR RENT — NORTH SHORE 3-room cottage, winterized, 2½ miles east of Nelson Ferry. Ph. 156, Nelson.

FOR RENT — 6 ROOM DUPLEX house, 3 bedrooms, dining room, newly decorated, close in. Ph 612-X.

HOUSEKEEPING OR SLEEPING room furnished Gas stove, frig automatic heat Weekly or monthly rates 171 Baker

6-ROOM HOUSE—$50 PER MO. Apply Box 5041, Nelson Daily News.

UNFURNISHED 3-ROOM SUITE Phone 697-X before 3.

### RENTALS

BRAD'S AUTO COURT — COMfortable large cabin, self-contained, moderate winter rate. Phone 1680.

FURNISHED 4-ROOM APT ON ground floor Call at 140 Baker St., or phone 491-L.

FOR RENT — 2 AND 3 ROOM apts., close in. Phone 1331-L before 2 p.m.

SMALL FURNISHED SUITE, automatic heat, fridge, hot water. Apply 171 Baker St.

FOR RENT—SMALL CENTRALly located unfurnished apartment. $45 per month Ph. 933-X

FOR RENT — SLEEPING ROOM by week or mo. Apply Stirling Hotel.

FOR RENT — FURN. HEATED apartment. Apply 713 Victoria St.

FOR RENT — FURN. HEATED housekeeping room, $26.00 per month. Phone 726-L.

CABIN FOR RENT, 1¼ MILES from ferry Phone 1027.

FURNISHED APART. ADULTS 412 Silica St.

APARTMENT FOR RENT—PH 316.

SMALL FURN. APT. FOR FEW months. Vigneux, 519 Silica.

FOR RENT — FAMILY HOME Phone 1417-R.

FOUR ROOMS FOR RENT—912 Sixth Street, Fairview

HOUSEKEEPING ROOM FOR rent. Phone 1564-X after 5 p.m.

### WANTED MISCELLANEOUS

WANTED TO BUY - TIMBER and bush land in vicinity of Kootenay Lake Apply Box 2736 Nelson Daily News

WANTED — CLEAN COTTON rags without buttons. 10c lb delivered to The Daily News

### ROOM AND BOARD

ROOM AND BOARD AVAILable for young business man or girl, not sharing Ph. 1968-L.

ROOM AND BOARD FOR young businessman. Ph. 284-R

ROOM AND BOARD. $70 PER month Phone 1195-Y.

### LIVESTOCK POULTRY AND FARM SUPPLIES ETC

FOR SALE—YOUNG HOLSTIEN cow, good milk producer. Apply E. Overenay, Brilliant.

FOR SALE—COW, JUST FRESHened. L Facchina, Shoreacres, B.C.

### PERSONAL

ALCOHOLICS ANONYMOUS Box 388 or Phone 366 R

THE ALMER HOTEL OPP CPR Depot Vancouver B C 100% fireproof 24-hour elevator service Clean quiet and comfortable Reasonable rates City centre

### LOST AND FOUND

LOST — WALLET CONTAINING $13.00 and valuable papers. Reward apply P. Drazda, Civic Hotel or mail to P.O. Box 245 Nelson.

FOUND — FLUFFY WHITE puppy. Phone Hubbard 51.

### CLASSIFIED DISPLAY

**NEW ANSWER to lower trenching and excavating costs!**

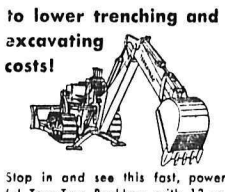

Stop in and see this fast, powerful TerraTrac Backhoe, with 12 exclusive features. Reaches 18'; digs 12½' deep; swings 180°, with exclusive foot-pedal control. Lifts 3000 lbs. on boom, dumps 13' high. Unequaled balance and stability. Comfortable adjustable seat. Optional loader or dozer on front end — plus low-cost tilt-trailer for fast moves between jobs.

**Bennetts Ltd.**

MACHINE SHOP

324 Vernon St. Phone 593
Nelson, B.C.

### Metals Prices

NEW YORK (CP)—Spot prices:
Lead, New York, 16
Zinc, East St. Louis, 13½
Silver, New York, 91⅜.

If it is logs you want and you want them cheap, be sure to see, and then you will buy THE NEW MODEL 420C JOHN DEERE CRAWLER TRACTOR, with Dozer and Winch and Arch and Operator's Guard.

See H "Fritz" Farenholtz, C. Ross or Alex McDonald Your John Deere, McCulloch Dealer

**MAC'S Welding & Equipment CO., LTD**

614 RAILWAY ST. NELSON, B.C.

This advertisement is not published or displayed by the Liquor Control Board or by the Government of British Columbia

# Buying—Selling—Renting

## MAIL Your Classified Want Ad on This Handy ORDER FORM

| | | | |
|---|---|---|---|
| | | | FIRST LINE |
| | | | SECOND LINE |
| | | | THIRD LINE |
| | | | FOURTH LINE |
| | | | FIFTH LINE |
| | | | SIXTH LINE |
| | | | SEVENTH LINE |
| | | | EIGHTH LINE |

- **Put one word in each space.** (Each group of numbers or letters count as one word)
- **Put your address or phone number in the ad.**
- **Box numbers count as four words.** (Box 00 Nelson News.)

### TO CALCULATE RATES USE THIS TABLE

Per Line

| | |
|---|---|
| 1 Insertion | $ .20 |
| 2 Consecutive Insertions | .35 |
| 3 Consecutive Insertions | .45 |
| 6 Consecutive Insertions | .60 |
| 26 Consecutive Insertions | 1.82 |

Ion Consecutive Insertions 20¢ a Line Per Time.

- Minimum charge is two lines
- Add 11c for Box Number
- Deduct 10% from above rates if payment is enclosed
- Take advantage of the low six time rate

**You Reach Over 36,000 Readers With Your Nelson Daily News Classified Ad**

YOUR NAME _____ No. of Days Ad Is To Run _____

ADDRESS _____ Bill Me _____

Payment Enclosed _____

# Nelson Daily News

Classified Advertising Department, Nelson, B C.

You Can't Go Wrong With

**BOXED STATIONERY**

For Christmas Giving

Each of the following is of the finest grade paper, with a design to suit any taste.

| | |
|---|---|
| Morning Glory: | $1.50 |
| Marigold: | 1.00 |
| Ballerina Box: | 1.75 |
| Violet Spray: | 1.75 |
| Wildwood Bouquet: | 2.25 |
| Leaves of Ivy: | 1.50 |
| Chaldean Vellum: | 4.95 |

and scores more to choose from.

GIFT WRAPPING FREE ON ALL PURCHASES at

Coutlee Hallmark Cards

**MANN DRUGS LTD.**


# The Highways

No. 3: Grand Forks, Cascade—icy sections, sanding. Cascade, Rossland — compact snow, carry chains. Rossland, Trail, Castlegar, Nelson, Balfour — mostly bare, icy sections, sanding. Goatfell, Cranbrook, Fernie, Crowsnest — mostly bare, icy sections, sanding that section at Moyie subject to closures from time to time for blasting.

No. 3A: Trail, Salmo — icy sections, sanding.

Rossland, Patterson — icy sections, sanding. Creston, Porthill—icy sections, sanding.

No. 6: Nelway, Nelson, South Slocan — icy, sanding. South Slocan, Nakusp, Needles — icy, widening Nakusp, Needles. Needles, Monashee, Vernon — compact snow, widening, carry chains.

No. 95: Kingsgate, Golden—icy sections, sanding, the section at Moyie subject to closures from time to time for blasting operations from south boundary of district to Brisco—icy, sanding, drive with caution.

Nelson, Kaslo — icy sections, sanding. Kaslo, New Denver — open New Denver to Three Forks, closed Three Forks to Kaslo, plowing. Kaslo, Lardeau — icy sections. Lardeau, Gerrard — closed due to slides, plowing.

WASHINGTON ROAD REPORT: Snoqualmie Pass: Snowing, ice on road from two miles east to three miles west of summit, six inches new snow for total 10 inches in ski area. Stevens Pass: Snowing lightly, snow and ice on road from summit to nine miles east and snow and slush from summit to eight miles west, four inches new snow for total 41 inches in ski area. Blewett Pass: Clear skies, road bare with frost in places, no new snow, three inches old at summit. Sherman Pass: Scattered clouds, snow and ice on road from 14 miles west to 20 miles east of summit, four inches new snow for total 12 inches at summit.

## SEEKS REPEAL

QUEBEC (CP)—Rene Hamel, acting Liberal opposition leader in the Legislative Assembly, Wednesday gave notice of a bill, entitled "An act to facilitate the holding of honest elections in the province," which would repeal all 1953 amendments to the Quebec Election Act.

CHARM BEAUTY SALON
All Beauty Culture and Cold Waves
Medical Arts Bldg.
Phone 1922 Ste. 211
Helen McCallum, Prop.

Ellison's
U-BAKE BREAD MIX
Makes Delicious Bread the Easy and Quick Way.
Try a Package Today.
ELLISON MILLING & ELEVATOR CO. LTD.
Ask Your Grocer for



NOTICE TO ELECTORS

**CIVIC ELECTION**

The City Nelson Polling Station will be in the

OLD POST OFFICE BUILDING

403 Ward St. Nelson, B.C.
(OLD CUSTOMS ENTRANCE)

The Poll Will Be Open

**TODAY**

The 13th Day of December, 1956
From 8 a.m. to 8 p.m.

C. W. R. HARPER,
Returning Officer.


# Odds... and Ends

...by M. D. B.

Friends of mine have a couple of Hungarian refugees staying with them and are finding the experience quite unique. A good deal of sign language is necessary and causes much merriment. They are eager to learn English and are most willing to do anything to be of help. At present, one who is a diesel engineer, is overhauling a bicycle for Santa Claus.

• • •

They have promised to cook a Hungarian supper for their hosts, to which my friends are looking forward. Apparently they find our Western food rather tame and load it with salt, pepper and paprika, so I guess it will be a spicy dinner. They had with them a few relief supplies — beans, cottonseed oil, powdered milk and rice along with a few cans of vegetables. One can had "peas and carrots" written on it in three languages — German, French and Italian.

• • •

One of the boys is keeping a diary and I imagine it would be fascinating reading — but of course it is all in Hungarian. The boys were issued several books at Vancouver, a pocket book, "English Through Pictures," "The Canadian Scene," "First Workbook of English," "Canada Today" and "Where To Go For Help," put out by the Health League, along with a map of Canada. They are most anxious to learn and are adding to their vocabulary with my friends' help, as well as learning Canadian customs and manners.

• • •

My friend chuckled and said, "It was the first time a man had ever kissed my hand" — this had been her introduction to her guests. One, about 27 years of age, was a bus driver in Budapest and has a wife and three boys there. He plays the 'cello and both boys, passionately fond of music, are missing their own Hungarian melodies. The other boy is about 21 and has a wife and six-month-old baby back in Hungary. He is the diesel mechanic. Both are haunting the employment office in their eagerness to find work.

## Block Merger of Steel-Youngstown

WASHINGTON (AP) — Attorney General Herbert Brownell Wednesday filed suit in New York City to block the proposed merger of Bethlehem Steel Corporation and Youngstown Sheet and Tube Company.

The action followed by less than 24 hours an announcement from the companies that they had signed a merger agreement in the face of justice department disapproval and the department's announced intention to move against such a consolidation.

The plan is for Bethlehem, second biggest steel producer in the U.S., to acquire Youngstown, the sixth largest, in exchange for Bethlehem stock.

In announcing the injunction action, Brownell reiterated his belief that the proposed merger would violate the Clayton Anti-Trust Act.

VIENNA (AP) — Poland's former attorney - general, Henrick Podlaski, who was accused in the execution and arrest of hundreds of persons during the Stalinist period, has committed suicide, Polish press reports said Wednesday.

HAIGH
TRU-ART Beauty Salon
Phone 327
576 Baker Street


# Ex-U.S. Marine Heads Probation Office Here

A former captain in the United States Marines who has also met several movie stars in court, Robert E. Richardson, is now West Kootenay probation officer at Nelson, replacing A. W. Garwood.

R. E. RICHARDSON

A native of Grand Island, Nebraska, Mr. Richardson grew up in Portland, Oregon. While studying at the University of Washington in Seattle, he got a part-time job as a probation officer, and graduated with a degree in psychology. His education was interrupted by a stint in the U.S. Marines, two years in the South Pacific during World War II, and 17 months in Korea. He then obtained a degree in criminology from the University of California in Berleky, and went to work for the Los Angeles Police Department.

Mr. Richardson lived in the heart of movieland at this time, and numbers among his "customers" several movie stars. Before coming to Nelson, he was a probation officer in Vancouver for three months. During that time he met and married a New Westminster girl. She is now in Vancouver while Mr. Richardson locates accommodation in Nelson.

This is the first time Mr. Richardson has been probation officer on his own. The work brings him into contact with probationers and parolees. The Vancouver probation staff consists of six officers.

After only two weeks here, the new officer has formed the opinion that Nelson is a "lovely little town." He thinks Canada "has a great future in the field of corrections," and favors suspended sentences if they will serve the purpose. Progress in the U.S. is at almost the same mark, he thought.

## Juvenile Faces Liquor Charge

Charge of illigal possession of liquor will be laid against a juvenile in connection with a check made Saturday night by RCMP after a basketball game at L. V. Rogers High School. The case is scheduled for Stipendiary Magistrate William Evans in provincial court Dec. 28.

RCMP officers stated that anyone who supplies liquor to a minor is subject to a fine of not less than $50 and not more than $200. Penalty for a person selling liquor to a minor ranges from $300 to $1000. A minor is anyone under 21 years of age.

# News of the Day

RATES: 30c line. 40c line black face type; larger type rates on request. Minimum two lines 10% discount for prompt payment.

OIL BURNER SERVICE PH. 385
All makes Service

DON ELDER STUDIO
405 Hall St. Phone 1205

Soft Ice Cream in cones or bulk at Wait's News.

Unfurnished house for rent. Phone 1124-L.

Hospital Auxiliary will meet at the nurses' home Fri., 2:30.

36" Wabasso Printed Flannelette in Gay, Florals and Stripes yd. 69c.
TAYLOR'S DRY GOODS

Clearance—Your choice of used Chesterfield Suites, $15.00.
STERLING HOME FURNISHERS

Gordon Sutherland
Painting, Paperhanging. RR 1, Phone 1990, Nelson

First Baptist tonight, 7:30. Missionary Gordon Barss, India, colored slides. All welcome.

Phone 77 for
all local moving, shipping and distributing.
SPEEDY DELIVERY

Christmas Tree Stands to fit any size of tree, each $1.59.
WOOD VALLANCE HARDWARE CO. LTD.

Remaining Fall and Winter Coats reduced $5—$10—$15.
DULLUM'S LADIES' WEAR
415 HALL ST.

Come to the Christmas Fair — Blessed Sacrament Church, 704 Fourth St., Fri., Dec. 14. Bingo, fish pond, gifts, corsages.

Household, store, office and cafe fixtures of all kinds.
T. H. WATERS & CO. LTD.
Phone 156 - 101 Hall St. - Nelson

Watch for the opening of
MAC'S NEW FLOWER SHOP

Sweaters are appreciated and make useful Christmas gifts. All sizes, good variety of styles.
EBERLE'S ON BAKER ST.

Top Wool Brands for Indian Sweaters, your choice of Mary Maxim or Polar yarn.
All your knitting needs at
EBERLE'S ON BAKER ST.

1 piano in good condition, $20.00 down payment, $10.00 per month.
1 piano, full price $45.00.
WE PAY TOP PRICES FOR USED FURNITURE
HOME FURNITURE EXCHANGE, PH. 1560.

Christmas flowers by wire, ordered now will save you a wire charge. We have a large selection of Novelty candles, figurines and table centres.
COVENTRY'S FLOWER SHOP
NELSON'S ONLY FTD FLORIST

Gift Suggestions: Pure wool blankets, reg. $7.25, special $5.95; GE steam iron, $18.95; GE floor polisher, $49.95; GE fry pan, $21.95. Etc.
WE PAY CASH FOR USED FURNITURE AND ANTIQUES
BIRCH'S FURNITURE
307 BAKER ST. — PH. 47

A Gift Certificate from—
THELMA'S BEAUTY SHOPPE
—gives her freedom of choice—gives you the pleasure of knowing she's pleased. A lovely permanent wave or a series of scalp treatments. A glamorous new hair style with an exciting color cocktail shampoo. All certificates packaged in style, a jolly little reindeer, a Christmas angel, etc.

CARD OF THANKS

We wish to express our heartfelt thanks and appreciation to our many friends for their acts of kindness, messages of sympathy and the beautiful floral tributes received during our recent bereavement in the loss of our mother, Mrs. Kate Horner. We wish to especially thank the Sisters and staff of Mount St. Francis for their kindness and care.

Mrs. W. C. Motley and
Joseph Horner.


Have The Job Done Right
VIC GRAVES
LIMITED
MASTER PLUMBER
PHONE 815

RADIATORS
CLEANED and REPAIRED
RE CORING
Jim's Radiator Shop
516 Front St. Phone 63

J. A. C. LAUGHTON
OPTOMETRIST
VISUAL TRAINING
Suite 206 Phone 141
Medical Arts Building

CAMPBELL, SHANKLAND & CO.
Chartered Accountants
Auditors
576 Baker St. Phone 235


## SANTA VISITS LIONS KIDDIES

Santa Claus visited a children's Christmas party Tuesday night in the Hume Silver Room held by members of the Lions Club.

About 150 parents and youngsters attended, and Santa had a gift and bag of goodies for each moppet. Supper consisted of sandwiches, dainties, ice cream and chocolate milk.

The party was held on the night of the Lions' regular general meeting.

The club's new public address system was given a workout by the "Rock and Roll Swedes", a group of Lions members, who entertained with a couple of numbers, then led a sing-song. Jack Bagnall accompanied a group of young daughters of club members in a series of carols.

## Diefenbaker Rhymes with Studebaker

OTTAWA (CP)—In case John Diefenbaker becomes leader of the Progressive Conservative party this week, and hence opposition leader in the Commons, a lot of people will want to know how his name is pronounced.

"It's easy," he says. "It rhymes with Studebaker."

The first four letters are pronounced as one syllable "deef" and not "di-ef." Some persons wrongly pronounce the last part of the name as "backer," instead of "baker."

Some erroneously believe his family is of German ancestry. It isn't. His father's forebears came from The Netherlands around 1815. His mother's family came from the Scottish highlands.


For the Teen Age Girl

TUSSY BUDDING BEAUTY

COMPACTS — LIPSTICK
BATH MITT — SHAMPOO
HAND LOTION — COLOGNE
SOAP — BUBBLE BATH
DUSTING POWDER

Priced from $1.50 Up

CITY DRUG CO.
"YOUR REXALL PHARMACY"

Gladden His Christmas With SPORTS WEAR

Here's a 'sure to please' Christmas gift that will remove a lot of worry and win a warm "thank you" from any man.

Tartans, Checks, Neat Patterns and Stripes.

EMORY'S Limited
THE MAN'S STORE


FRENCH OUTPOST

Reunion Island in the Indian Ocean has been a French possession since 1643.


STAR SPECIALS AT THE STAR

Meat Department

FEATURING OUTSTANDING SPECIALS ON

Maple Leaf Blue Label Baby Steer Beef

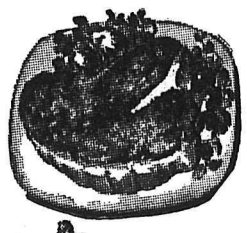

STEAKS

Sirloin, T-Bone, Club. Maple Leaf Blue Label Beef. lb. 69c

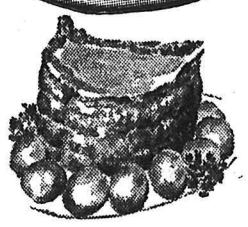

STANDING RIB ROAST

Maple Leaf. Blue label beef. lb. 59c

Pot Roast, Round Bone, MapleLeaf, Blue Label Beef, lb. 39s
CHUCK ROASTS, Bone Removed, Maple Leaf Blue, lb. 55c
BRISKET OF BEEF, Maple Leaf Blue lb. 23c

YORK MINCEMEAT ..... Lb. 29c

Breast of Veal lb. 29c
Veal, Pork, Beef: Minced. 3 lbs. 95c
Homade Sausage: 3 lbs. 95c
Corned Beef: Mild cure lb. 55c

TURKEYS

Oven Ready, Grade A, Government Inspected.

Under 12 lbs. 65c lb. 12-16 lbs. 62c lb. Over 16 lbs. 59c lb.

These Turkeys are eviscerated, ready for the oven. For those who prefer them, we will also have an ample supply of fresh killed New York dressed birds.

Produce Department

JAPANESE ORANGES: Box $1.65
Bundle (2 boxes) $3.25
SUNKIST ORANGES: California Navels; 5-lb. poly bag 65c
GRAPEFRUIT: Texas Pinks; Large Size 48's; 3 for 29c
SWEET POTATOES: No. 1 Quality; 2 lbs. 33c
DELICIOUS APPLES: Okanagan, Fancy; Junior box $3.15
TURNIPS: Good Cookers; Lb. 5c
CAULIFLOWER: Snow-White, Cello Wrapped; Lb. 25c
POTATOES: Grand Forks Netted Gems; 10-lb. poly bag 49c

Grocery Department

COFFEE: Chase and Sanborn; Lb. $1.14
INSTANT COFFEE: Chase and Sanborn; Large, 6-oz. bottle $1.64
TENDERLEAF TEA BAGS: 60's, pkt. 69c
PEAS: Nabob, Fancy Quality, Size 3; 15 oz. tins, 2 for 45c
PEAS: Nabob, Fancy Quality, Size 5; 15 oz. tins, 2 for 35c
WHOLE GREEN BEANS: Nabob, Fancy Quality; 15 oz. tins, 2 for 53c
CUT GREEN BEANS: Nabob, Fancy Quality; 15 oz. tins, 2 for 37c
FLUFFO SHORTENING: Lb. 29c
CHOCOLATE: Unsweetened; ½ lb. cake 55c
PEANUT BUTTER: Squirrel Brand; 16 oz. jar 39c
ORANGE MARMALADE: Nabob; 24 oz. jar 39c
CRANBERRY SAUCE: Ocean Spray, Jellied; 15 oz. tin 23c
TOMATO SOUP: Campbell's; 2 tins 25c
PREMIUM SODAS: Christie's; 2-lb. box 59c
GINGER ALE: Gurd's Party Pak; (Plus deposit, 20c) 4 qt. bottles 95c
GINGER ALE: McDonald's, Pints; (Plus deposit, 36c) 12 pt. bottles $1.25

CHRISTMAS ITEMS

CHRISTMAS CRACKERS — See our splendid display of double filled crackers. All have gaily colored hats. For decoration and for fun they are a must at Christmas time. Priced up from 95c dozen.

CHRISTMAS DELICACIES — We suggest you shop early for Stuffed Olives, Ripe Olives, White Pickled Onions, Pickles, Cocktail Sauces, Crabmeat, Shrimp, Assorted Cocktail Biscuits, etc., etc.

BOX CHOCOLATES — We have a large stock of attractively boxed chocolates: Moir's, Ganong's, Willard's, Capital. — Also a full line of Christmas Candy.

ENGLISH BISCUITS — Attractive tins of Peak Frean Biscuits make excellent Christmas Gifts.

CHRISTMAS NUTS — See our displays of Mixed Nuts, Brazils, Filberts, Walnuts, etc. Also Table Raisins, Fresh Dates.

★ Star Grocery ★

PHONE 10-11 H. A. D. GREENWOOD NELSON, B.C.



Fancy Relish Dishes
All sizes and shapes.
50c and up

New Pyrex Casseroles
In colors.
40 oz. $4.50
80 oz. $5.95

Gifts FOR EVERY MEMBER OF THE FAMILY

Beat the Christmas rush this year... shop in our friendly hardware store.

5 Pce. Serving Set
For juice and drinks. $1.70

Betsy Ross Cookie Jar:
22 K. gold decoration. $3.00

Occasional Candy and Relish Dishes
22 kt. gold trim.
Various shapes.
65c each

New Pyrex Coffee Maker and Warmer
22 K. gold.
8 cup size $ 9.95
12 cup size 11.95

Men and Boys
COLEMAN CAMP STOVES
From $19.95 to $36.95
Folding Stand for Camp Stove $6.95
COLEMAN COOLERS (3 Sizes)
$14.95 to $28.95
COLEMAN LANTERNS
$14.95 to $19.95

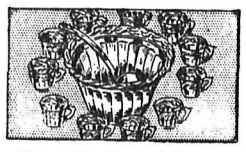

Punch Bowl Sets
From $4.95 to $5.65

Ladies and Girls
Colorful Wall Plaques, $2.98 to $4.95
Beautiful Trays, $4.95 to $5.95
3 Different Design Canister Sets, $2.35 to $3.75
4 Types Wastepaper Baskets, 85c to $1.35

Wood, Vallance Hardware Co., Ltd.
Phone 1530 Wholesale - Retail Nelson, B.C.