WEATHER FORECAST
Kootenay: Sunny and a little warmer. Winds light. Low and high at Cranbrook, 35 and 75; Crescent Valley, 45 and 75.
Outlook for Sunday—Sunny.

Nelson Daily News

SATURDAY EDITION with COMICS — 10c

Vol. 56 — NELSON, B.C., CANADA—SATURDAY MORNING, MAY 25, 1957 — Not more Than 6c Daily. 10c Saturday — No. 29

B.C. CENTENNIAL COMM. % ARCHIVES OF B.C. PARLIAMENT BLDG. 22 30 4 Dec 57

60 This Is Nelson's Diamond Jubilee Year Years of Progress

Taipei Mob Storms U.S. Embassy

Coty Gives Nod To Rene Plevin

Leader of Middle Road Group to Sound Out Chances of Forming Gov't

By JOSEPH E. DYNAN

PARIS (AP)—Former Premier Rene Pleven, leader of a middle-road splinter group, Friday accepted the thankless task of trying to bring French political parties to agreement on a basic program to end the current cabinet crisis.

Pleven agreed to act as advance agent for President Rene Coty in sounding out parliamentary leaders during the weekend to determine his chances of building a stable coalition to succeed Premier Guy Mollet's government. Mollet resigned Tuesday night.

Coty began digging in for a long crisis. Following a conference with Pleven, Coty announced he is giving up his scheduled state visit to the United States and is asking the U.S. government to give him another date. He had been due to arrive in Washington June 3.

Pleven was not nominated as premier. That may come later. For the moment he merely has what the French call a "mission of information" to see who might be the best nominee to replace Mollet. But there seemed little doubt that if Pleven can get the parties together on a program he will be requested to form a cabinet on these principles.

ASKS PATRIOTISM

Pleven promptly issued an appeal for a show of patriotism from all groups and asked politicians to put the national interest ahead of party in a minimum program to bolster the sagging franc, retain French control of Algeria and ratify pending treaties for European integration.

Leader of a party which participated in the Mollet coalition, Pleven concentrated his initial attention on leaders of the socialist party. He first conferred with Premier Mollet, then saw Foreign Minister Christian Pineau and Finance Minister Paul Ramadier.

Parliamentary divisions are such that participation or at least supports of the Socialists is necessary for any succeeding cabinet.

Pleven said he would probably report back to Coty Tuesday or Wednesday. He made it clear that his aim is more or less to revive the Mollet coalition with a wider political base.

If eventually nominated for the premiership, Pleven might count on support from the Mouvement Republicain Populaire, the Radical-Socialists and most of the Independent Republicans, as well as the Socialists. That would be enough to clinch the office.

GREAT INFLUENCE

Pleven heads a small group known as the Socialist and Democratic Union of the Resistance which has only 19 seats in parliament. Because of the many splits in the assembly the group enjoys an influence far out of proportion to its size.

Pleven's task was somewhat simplified when ex-premier Pierre Mendes-France resigned from the caucus of the Radical-Socialist party.

With Mendes-France out of the picture, Pleven is more in a position to win support from this group which, despite its name, is slightly right-of-centre on most issues.

B of RT Joins CLC Monday

By JOHN LeBLANC
Canadian Press Staff Writer

OTTAWA (CP)—Canada's largest independent rail union has applied for affiliation with the Canadian Labor Congress and will be admitted to the CLC Monday, it was learned Friday.

The powerful Brotherhood of Railroad Trainmen, with 22,000 members in Canada, sent to the CLC an application for congress membership, following a vote of its local lodges in this country.

Congress president Claude Jodoin immediately welcomed the application, and informants said it will be approved at a congress executive committee meeting here Monday.

The Canadian action of the trainmen — traditionally independent of association with central labor bodies in Canada and the United States—is believed to be the forerunner of a similar affiliation in the U.S. between the BRT and the AFL-CIO.

Gov't Down $48 Million In April

OTTAWA (CP) — The government went $48,000,000 into the red in April, first month of the current fiscal year.

This compared with a surplus of $90,600,000 in April, 1956. However, last month's expenditures included the payment of $100,000,000 to the Canada Council, established this year.

April expenditures also included $26,625,000 for the first of the monthly tax-sharing payments to the provinces under terms of the Federal-Provincial Tax - Sharing Arrangements Act.

In 1956-57, tax rental payments to the province were paid quarterly and the first payment for that year was made in June, 1956.

Finance Minister Harris Friday made public the regular monthly statement of the government's financial operations. Form of the statement has been somewhat revised to give additional information on the government's cash and debt position.

Budgetary revenues were $299,200,000 in April, 1957, and expenditures amounted to $347,200,000. For April, 1956, revenues were $295,400,000 and expenditures $204,800,000.

BANK ROBBERS LAUNCH APPEAL

VANCOUVER (CP)—An appeal against 25-year sentences for bank robbery has been launched here on behalf of Stanley James Kempster, 22, and Mary Elanor Lloyd, 30.

They were given the sentences last January in New Westminster, B.C., after being found guilty of robbing a Bank of Montreal branch of $5000 April 19, 1956.

Closing of Lead, Zinc Mine Rumored

JUNEAU, Alaska (CP) — Unofficial reports circulating say that the Consolidated Mining and Smelting Co. of Canada Ltd. plans to close its zinc-lead mine at Tulsequah, B.C.

The mine, near the Alaska-Canada border on the Taku River 50 miles east of Juneau, employs about 300 men in year-round mining operations. It is reported that work will continue this summer, with the mine closing down in the fall.

Floyd Guertin, president of the Juneau Chamber of Commerce, said the company blamed the planned shutdown on declining zinc prices.

Officials of the mining company's general office in Vancouver, and smelting headquarters at Trail, were expected in Juneau next week.

The reports said official announcement of the closing was expected to be made in Vancouver. In addition to zinc and lead, the mine also has produced some copper and gold.

Cominco officials in Vancouver and Trail were not available for comment on the report.

The officials earlier were reported concerned over a proposal placed before President Eisenhower Thursday by Felix E. Wormser, assistant secretary of the interior for mineral policies, to increase the U.S. tariff on imports of lead and zinc.

Cominco General Manager Ralph Perry said, "It's too early to comment, but any increase in lead and zinc tariffs would be *serious.*"

Coldwell Says Need For Bill of Rights

EDMONTON (CP)—CCF Leader M. J. Coldwell said Friday the need for a Canadian bill of rights still exists.

"The actions of governments like the Social Credit government in Alberta and the Duplessis government in Quebec have provided sufficient evidence to make a bill of rights necessary," Mr. Coldwell said at a political meeting here.

"You will remember the Alberta Press Act of 1937 which would have required the press to publish any government statement that, the government wished published," he said.

"I recall it all very well and the premier of the province of Alberta today is the same man who as a member of the cabinet in 1937 endorsed these bills.

Mr. Coldwell said he recalled these things because "during the past session of the House of Commons, the mask that has for several years obscured the anti-democratic tendencies of the Social Credit party was thrown aside and there was the same face of hate and racial prejudice and demagoguery."

He said this arose during debate on the Canada Council bill, one clause of which provides that the Canada Council may be declared the national agency that would work with United Nations Education, Scientimic and Cultural Organizations.

"The Social Crediters violently criticized UNESCO and urged that the Canada Council should have nothing to do with it," he said. "It was denounced as an evil thing. It was denounced as destroying the United States "racial self-respect."

Mr. Coldwell said he was "appalled at such trash."

"We in the CCF know that all *of the great religions of the day* assert the essential equality of all men under God and we have been working in the CCF throughout the years to work towards that brotherhood of man that is envisaged in the great religions.

Services Vote Arranged for

OTTAWA (CP) — Arrangements are nearly complete for Canadian soldiers and airmen in the Middle East to vote in the June 10 federal election, army headquarters said Friday.

Service voters are stationed in all parts of the Sinai desert, the Gaza Strip and the Suez Canal zone and all will have an opportunity to cast ballots.

Polling stations are being established in Gaza Town, Rafah and Abu Suweir and near the Israeli-Egyptian armistice line where men of No. 56 Reconnaissance Squadron, Royal Canadian Armored Corps, are patrolling.

Lockwood Refutes Hungarian Leader's Remarks

VANCOUVER (CP) — Alex Lockwood, regional settlement officer for the immigration department here, said Friday at least 50 per cent of an estimated 2000 employable Hungarian immigrants in this province have found jobs.

There is no evidence he said, to indicate that up to 80 per cent of them would choose to leave British Columbia if given the opportunity.

He was commenting on a report that Victor Papp-Vid, president of the association of Free Hungarians in Canada in saying this country has failed in its role as a haven for refugees. Mr. Papp-Vid said that unless the situation improves an estimated 40,000 job-starved Hungarians will try to leave Canada.

(See story Page 10)

Mr. Lockwood said Mr. Papp-Vid, a one-time deputy finance minister, had recently been taken from Abbotsford camp at his own request in the face of threats of physical violence against him from fellow immigrants.

"Other immigrants at Abbotsford took a strong stand against his attempts to regiment them," said Mr. Lockwood.

Employment for Papp-Vid had been found "on a number of occasions."

"He either quit the jobs voluntarily or failed to make good at them," Mr. Lockwood said.

U.S. Asks Compensation For Damage, Injuries

WASHINGTON (AP) — The U. S. demanded "full compensation and adequate apology" from Nationalist China Friday for injuries inflicted on Americans and damage to American property by rioting mobs in the Formosan capital of Taipei.

The government of President Chiang Kai-shek, whose mainstay in world affairs is U. S. friendship and support, formally expressed "profound regret" to the State Department for the violent outbreak. It promised adequate protection for U. S. lives and property hereafter.

(See also story Page 6)

The state department, in announcing these developments, disclosed a report from U. S. Ambassador Karl L. Rankin that stones had been thrown at him and Nationalist Foreign Minister George Yeh by the mob at the embassy and that Yeh had been struck by one stone.

Members of Congress generally took a serious view of the situation and some said it was bound to damage Chinese-American relations. There was little or no immediate talk however, of cutting off the massive U. S. financial aid to Chiang Kai-shek though Senator Allen Ellender suggested changes in foreign policy to see that more assistance reaches the needy masses rather than the rich.

ENVY CITED

State Department officials were inclined to attribute the emotional explosion basically to resentment on the part of the Chinese rioters against the higher living standards and apparently privileged positions enjoyed by the thousands of American military and civilian personnel stationed in Formosa.

Officials variously put the totals of Americans and their wives and children on assignment there at 9000 to 10,000 persons.

TWISTER HITS 55 HOMES

10 Injured as Texas Sees 20 Tornadoes Pass

OLTON, Tex. (AP)—A tornado roaring "like three freight trains coming together" plunged out of a driving rain into this West Texas town Friday, injuring at least 10 persons.

An estimated 55 homes were shattered by the twister's fury, 30 of them total losses.

Up to 100 buildings were damaged at Tahoka by another funnel.

More than 20 deadly twisters boiled across West Texas in a day of terror from the skies. Twenty-two persons were killed at Silverton, in the same general area, last week.

Fire trucks raced through Olton sounding the alarm just before the twister hit and Fire Chief Tom C. Smith credited the radar-received warning with saving many lives.

Girl Getting New Lease on Life

VANCOUVER (CP)—A Vancouver school girl who used to tire from walking will be able to participate in active sports after a year.

Fay Block, 14, was born with a hole in her heart. Saturday she underwent a 4½-hour deep-freeze operation at Rochester, Minn. Doctors say she will be able to come home next month and, within a year, may begin gradually to take part in sports.

During the last three years, Fay had become weaker. She had to give up her favorite sport—swimming.

"Oh, Mom," she said Friday, "I'll be able to dance, skate and swim."

Her father, N. V. Block, said the operation will cost more than $3000. He will have to borrow money or sell his home when he returns here, but "I can tell you it is money well spent."

FLOOD THREAT AT DAWSON CITY

EDMONTON (CP) — A hospital has been evacuated and a state of emergency declared at Dawson City, Y.T., because of a serious flood threat on the Yukon River, army officials in Edmonton reported Friday.

Reports from the area, 1100 miles northwest of Edmonton and from Mayo, Y. T., 1000 miles northwest, indicate waters have risen to a dangerous level on the Yukon and Stewart rivers.

The Yukon is more than 15 feet above normal, the army said. The Stewart at Mayo is rising one inch an hour and is 27.9 feet above normal.

There is "a strong possibility" that light, heat and power utilities in the two communities may be forced to close down "if the water continues to rise."

Sasquatch Hunt Ends in Failure

LILLOOET, B.C. (CP) — Three Lillooet men and a Vancouverite who set out to hunt the Sasquatch reported, "we can't conceive any creature of even sub-human intelligence living in that country."

Tony West of Vancouver and Doctors N. W. Baker and J. E. Olivier of Lillooet reported their trip was jinxed all the way. The fourth man—Don McKinnon of Lillooet—didn't complete the trip. He turned back after two days with an injured knee.

The men searched the mountains between Harrison Lake and Lillooet. They lost two sleeping bags and one pack; broke one of their three rifles; were ducked twice in icy water; lived on flour, cheese, sausage and a 20-year-old tin of cornmeal they found in an Indian cabin after losing the pack.

A rockslide smashed the rifle. Their home-made raft was carried away and a jutting tree knocked off one pack. They were left with little food, only one sleeping bag, and only one boot and one rubber shoe for Mr. West. A log jam forced them off a lake into waist-deep snow.

They lost plywood feet with which they were going to simulate Sasquatch tracks and they didn't capture a grizzly, which they intended to shave and photograph as a Sasquatch.

Water Levels

Kootenay at Nelson, Monday, 12.00; Tuesday, 12.18; Wednesday, 12.40; Thursday, 12.45; Friday, 12.50.

33,000 Troops Moved In To Restore Order

By SPENCER MOOSA

TAIPEI, Formosa (AP)—Chiang Kai-shek moved 33,000 troops into Taipei overnight to end anti-American rioting which wrecked the U.S. Embassy and injured nine Americans.

Reuters said 10 persons were killed or wounded when police opened fire on a howling mob of 30,000 trying to storm the Taipei police station.

(See also story page 6.)

At one stage a frenzied mob of 3000 took over the Embassy compound. They stoned the two-storey, grey brick building, broke windows and worked their way inside, smashing furnishings and scattering documents. They hauled down a U.S. flag and tore it to shreds.

Rioters tossed stones at U. S. Ambassador Karl Rankin and George Yeh, foreign minister for Nationalist China. Yeh was hit by one stone.

Finally, the mobs, grown to 20,000 or 30,000, besieged the city's police headquarters demanding release of prisoners taken in the earlier rioting. This siege lasted six hours and ended only with a declaration of martial law and the arrival of the first contingents of troops. That evidently saved Taipei from a bloodbath.

Thousands of Chinese, worked up to a frenzy by a U.S. court martial's acquittal of an American Army sergeant who killed a Chinese peeping tom, stormed the embassy and spent most of the afternoon tossing broken furniture and torn documents through the windows.

The disorders spread and the mobs tried to invade the U.S. military communications centre in the Sugar Building. About 100 Americans slammed down the storm gate and were besieged inside.

RANSACK OFFICE

Another mob assaulted the U.S. Information Service office and ransacked it. Furniture, papers, typewriters and equipment were wrecked and tossed out of the windows.

About 1,000 demonstrators formed before a police station in downtown Taipei.

Informed sources said Chinese authorities were preparing to proclaim a state of siege or a curfew as a result of the worst anti-American disorders since Generalissimo *Chiang Kai-shek escaped* here with the remnants of his Nationalist forces in 1949.

U.S. authorities advised American personnel to stay indoors. The British consul issued similar advice to Britons.

LEAVES BY PLANE

The riots started after Master Sgt. Robert R. Reynolds, the man whose acquittal stirred the trouble had left with his wife and seven-year-old daughter by plane for Manila.

A U.S. court martial acquitted the sergeant Thursday of charges of voluntary manslaughter of a Chinese caught looking through a bathroom window while his wife was taking a shower. A guard of 67 armed police escorted Reynolds and his family to the airport.

Formosa's Black Friday began about noon when Mrs. Liu Tze-Jan, widow of the slain Chinese, arrived at the Embassy with a three-cornered placard calling Reynolds a killer and declaring his acquittal unjust.

A crowd that gathered to watch her, gradually became bellicose. Someone threw a stone and others followed his example.

PCs Gaining Support According to Poll

TORONTO (CP) — The latest report of the Canadian Institute of Public Opinion shows a gain of seven percentage points in popular support for the Progressive Conservative party in Ontario since February.

The institute's pre-election poll for May reports little change in leading regions with the Liberals leading on a national basis as well as in the Maritimes, Quebec and the West.

The Conservatives recorded a national gain of one percentage point to 33 per cent from February to May; the Liberals lost two points to 47; the CCF remained unchanged at 11, and Social Credit had eight, most of it in the west where 24 per cent of voters polled expressed preference for the party. One per cent favored other candidates.

In the last election, Aug. 10, 1953, when the Liberals were returned with 170 seats to 51 for the Conservatives, 23 CCF, 15 Social Credit and six others, the voting percentage went this way:

Liberals 50, Conservatives 31, CCF 11, others 8.

VOTERS POLLED

In the institute's poll Canadians were asked which party's candidate they would vote for if the federal election scheduled for June 10, were held now.

Forty-eight per cent of those asked in Ontario said they would vote Conservative compared with 41 per cent in February.

Forty per cent preferred the Liberals as against 47 per cent in February.

Eleven per cent favored the CCF compared with 10 in February.

One per cent preferred parties of other candidates as against two per cent in February.

During the last month in Ontario the Conservatives gained one point. The Liberals lost two and CCF was up one.

Quiet Returns To Strike Front

MURDOCHVILLE, Que. (CP) — The latest threat of violence marking the strike of Gaspe Copper Mines workers appeared Friday to have faded.

The streets of this Gaspe peninsula town, where 1000 members of the United Steelworkers of America (CLC) walked out March 11, were quiet. Thursday six strikers were detained for using what police called "abusive and intimidating language" against a group of non-strikers.

VANCOUVER (CP)—Garth Gibb, four-year-old boy who suffered skull injuries when struck by a car April 17, spent his 34th day in a coma here Friday. He was hurt when he and his sister crossed the road in front of their home to buy a penny's worth of candy.

Diefenbaker Says PM Also Promising

By ALAN DONNELLY
Canadian Press Staff Writer

PRINCE GEORGE, B.C. (CP)—John Diefenbaker said Friday that Prime Minister St. Laurent, while accusing Progressive Conservatives of making unjustified election promises, has himself made promises exceeding $750,000,000 at least.

"And he said he wasn't going to make any promises in this election," the Progressive Conservative leader said with sarcasm.

"He counts that day lost in which a major promise has not been made."

Mr. Diefenbaker's afternoon speech was made to some 400 persons in this northern British Columbia lumbering city of 14,000 population.

While continuing his cross-country battle of words with the Liberal leader, Mr. Diefenbaker also criticized the government's tight-money policy and said it has caused unemployment topping 3000 in this area.

High interest rates had sharply reduced house-building, "struck down the lumber operators and put men out of work."

"That's what they ask you to vote for.

"If you've been Liberal in the past, don't you care what's been happening in this constituency? Don't you want your jobs back?"

SERIOUS BUSINESS, as indicated by the faces above, was the opening of tenders for the new Nelson and District Hospital *Thursday night. Four tenders received ranged from $2,010,076 to* $2,345,888. Lowest tender was about $200,000 above the $1,800,000 estimated cost. Left to right, at table above, building committee chairman E. M. Stiles, hospital board chairman J. W. Graham *and Kootenay Lake General Hospital administrator R. H. Procter.* —Daily News photo.

St. Laurent Scores Big PC Promises

By HAROLD MORRISON
Canadian Press Staff Writer

SHERBROOKE, Ont. (CP) — Prime Minister St. Laurent accused the Progressive Conservatives Friday night of ignoring their responsibilities to the public and making extravagant election promises that would increase federal taxation by $1,500,000,000 a year.

"Election promises often originate from a desire to substitute the interests of one's party for those of the nation," he told a political rally in the University of Sherbrooke auditorium.

"The Conservatives have forgotten that their role is to interpret the will of the people. They give the impression of seeking to serve the interests of their party."

Mr. St. Laurent spoke in both English and French. His statements were included in the text of his address issued to the press before delivery.

Promises come easily to the Conservatives, the 75-year-old Liberal leader said, maintaining that none of the three opposition parties seriously believe they will be elected to power on June 10.

LAST TIMES TODAY — Shows at 2:00 - 7:00 - 9:00

WHAT-A-GUY WAYNE IN A WONDERFUL NEW ENTERTAINMENT!

Extra

MONDAY - TUESDAY

THE MEN... THE WOMEN... THE WILDERNESS... OF AMERICA'S MOST EXCITING DAYS!

GUY MADISON VICTOR MATURE ROBERT PRESTON

THE LAST FRONTIER

co-starring JAMES WHITMORE • ANNE BANCROFT

CINEMASCOPE TECHNICOLOR

THE PULITZER PRIZE PLAY IS ON THE SCREEN!

CINEMASCOPE METROCOLOR

MARLON BRANDO
GLENN FORD
MACHIKO KYO

M-G-M presents THE TEAHOUSE OF THE AUGUST MOON

Wednesday

CIVIC

FAMOUS PLAYERS

STARLIGHT DRIVE-IN

LAST TIMES TONIGHT

Times: 8:45 p.m. and 10 p.m.

"APACHE"

(Technicolor)

Burt Lancaster, Jean Peters

NEWS AND CARTOON

BE SURE TO SEE

"BATTLE OF THE RIVER PLATE"

Monday, Tuesday, Wednesday

ELK DRIVE-IN
CASTLEGAR, B.C.
LAST TIMES TONIGHT
"BELLE OF THE YUKON"
(Color)
Randolph Scott, Dinah Shore
Plus "SECOND CHANCE".
Time: 8:50 p.m.

Auto-Vue Drive-In
TRAIL, B.C.
LAST TIMES TONIGHT
Time: Approx. 8:20 p.m.
"LOVE ME TENDER"
Elvis Presley, Richard Egan, Debra Paget

CASTLE THEATRE
CASTLEGAR, B.C.
LAST TIMES TONIGHT
Time 6:45 and 8:50 p.m.
"BHOWANI JUNCTION" (Tech.)
Ava Gardner, Stewart Granger
NEWS and CARTOON

Premiere Theatre
FRUITVALE, B. C.
LAST TIMES TONIGHT
"The Bold and The Brave"
Wendel Corey, Mickey Rooney

Dies at Castlegar

CASTLEGAR—A 56-year-old employee of Royal Canadian Shows died suddenly here last week of natural causes. Identification is being withheld by RCMP until next-of-kin are notified. Police have some leads, but have not been able to trace any of the man's family and address.

The death occurred in a hotel. There will be no coroner's inquest, and funeral arrangements have not been made yet.

YOUR Prescriptions COMPOUNDED
Promptly - Carefully
At Moderate Prices
Nelson Pharmacy
"Your Fortress of Health"
433 Josephine St.
Phone 1203 Nights: 394-L

Doukhobor Choir Concert Tonight

CASTLEGAR — The Union of Youth of Orthodox Doukhobors will present a concert tonight at the Stanley Humphries High School in aid of the Handicapped Society here.

All proceeds will be turned over to the Castlegar branch of the Kootenay Society for Handicapped Children. Doukhobor youth from Castlegar and Brilliant communities will appear in a varied program consisting of the choir, plays, duets and vocal solos. The concert will start at 8 p.m. today.

FINES LEVIED

Two persons paid $35 and costs Thursday when they pleaded guilty before Stipendiary Magistrate William Evans in provincial court to motor vehicle charges.

A Shoreacres juvenile was assessed $15 for not having drivers' insurance, and E. A. Linn of Nelson paid $20 and costs for speeding on the North Shore.

"I DON'T MIND HIM SHOWING OFF HIS NEW MODEL RA BUT I DO WISH HE'D SHOUT 'TIMBER' OR SOMETHING..."

IEL PIONEER'S all-new Model RA *is* something to shout about! A faster-cutting, easier-handling, simpler-to-maintain lightweight chain saw you never used! See it – test it NOW!

Arrow Park Garage
Arrow Park, B.C.
Phone 2N.

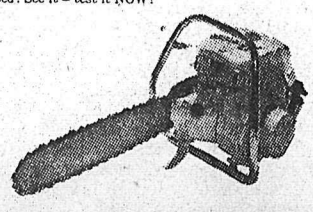

IEL PIONEER
INDUSTRIAL ENGINEERING LIMITED
VANCOUVER, CANADA

Queen Candidate Total Reaches 21

Up to Friday afternoon, 21 girls had registered for the contest June 14 and 15 to pick a queen to rule over Nelson's Diamond Jubilee celebrations this Summer, according to Nelson Mid-Summer Bonspiel chairman E. T. Bodard.

Most recent entries are Miss Margaret Vance for Pierre's Cafe, Miss Rochelle Crawford for Beacon Motors, Miss April Watts for Mc and Mc, Miss Ruth Abfalter for Nelson Motor Products, and Miss Audrey-Mae Elmes for Inland Natural Gas. Mr. Bodard mentioned two other "possible" entries, and is looking for another girl. Name of the 25th candidate will be known only to the chairman.

LaCroix Acquitted

W. H. LaCroix of Salmo was acquitted Friday by an Assize Court jury of criminal negligence in the death of Richard Jessup of Nelson following a highway accident near Nelson on December 2.

Mr. Justice A. E. Lord, who presided over the two-day session, said following the verdict he though possibly LaCroix had "learned a lesson." The jury deliberations lasted less than one-half hour.

Testimony was given Friday by three RCMP officers who attended the accident, Corporal Alexander Borodula of Nelson, Constable A. B. Godlien of Trail and Const. A. D. Fraser of Fernie. The latter two officers were stationed at Nelson last December. Police testified the downhill road was partially bare with some packed snow, and had been sanded. The car, en route from Ymir with four persons in it, apparently went off the road, hit an "obstruction" which could have been an excavation or washout, and came to rest on its roof about 16 feet from the road.

From his investigations, Corporal Borodula concluded the car had made no attempt to negotiate a slight curve in the vicinity of the mishap.

Last Crown witness was L. E. Houde, mechanic at Peebles Motors, who checked the car after the accident to see if there might have been defects in it before the crash. As far as he could tell, the brake and steering mechanisms were all right, and tires were good.

G. B. Arnesen entered no defence evidence.

Summing up for the Crown, L. S. Gansner thought the speed and "quantity of liquor that was consumed here" by LaCroix and others added up to a "very high degree of disregard for the lives and safety of his passengers."

He also hoped women would serve more frequently from now on on Assize Court juries here. According to court officials, this is the first time women have been on a Nelson jury for many years. Panel members were P. S. Cook, foreman, Mrs. Doris Langston, Mrs. Susan M. Taylor, Wilfred Heslop, Charles Howarth, G. H. Mooney, Donald Bolton, L. E. Davis, A. C. Sylvest, A. W. Hild, E. D. Guy, and C. F. Barrett.

Evidence given by D. E. Hill, one of the passengers in the death car, was "completely unreliable," according to Mr. Arnesen, because it was contradicted several times. He called presence of the "depression" at the side of the road "most unfortunate," since it helped cause the accident.

According to evidence, the party had been drinking during the evening, and had attended a dance at Ymir. Mr. Arnesen recalled evidence that LaCroix had about eight glasses of beer up to 10:15 p.m. the night preceding the mishap, and had nothing to drink until after the dance, when, it is alleged, liquor was consumed in the car about six minutes before the accident.

In his address to the jury, His Lordship reminded the panel they were considering a charge of criminal negligence, not impaired driving or any other count.

Trial of E. J. Panagabko of Tadanac, accused of retaining stolen property, is scheduled to begin Monday morning.

Farmers Net Income Up Across Canada

OTTAWA (CP)—Net income of Canadian farmers from farming operations in 1956 rose to an estimated $1,573,000,000 from $1,423,200,000 in 1955, the bureau of statistics said Friday.

The 1956 figure compares with an average net income for the postwar years of $1,547,400,000. The postwar low was $1,161,000,000 in 1954 and the record high was $2,154,500,000 in 1951.

Net income of farmers from farming operations in western provinces, with 1955 figures in brackets:

Manitoba, $132,500,000 ($97,100,000); Saskatchewan, $390,700,00 ($315,800,000); Alberta, $266,800,000 ($215,400,800) and British Columbia $28,900,000 ($32,200,000).

Ramsay Murray Leaving City

The founder-president of Nelson's Toastmaster Club, Ramsay Murray is leaving the city next week to be resident eningeer on the Alexandra bridge project in the Fraser Valley.

Mr. Murray has been resident engineer for A. B. Sanderson and Company of Victoria on the $4,000,000 West Arm bridge since June, 1955. The Alexandra suspension bridge is being constructed across the Fraser River on the Trans-Canada Highway. An 805-foot arch span, it will be the second largest of its kind in North America. "It will be a beautiful bridge, with two slender steel arches crossing the river," Mr. Murray said Friday.

During his residence in Nelson, Mr. Murray organized the Toastmasters' Club, which conducted its final meeting of the season Wednesday. The club retains a membership of 30.

Leaving Nelson with Mr. Murray will be Mrs. Murray and their two little daughters, one of whom was born in Nelson. Their permanent home is in Victoria.

Successor to Mr. Murray will be J. Crawford, who came to British Columbia from Scotland three years ago.

B.C. Centennial Anthology Man in Nelson

K. L. Blythin appeared before the Diamond Jubilee Committee Friday to request the committee endorse him as a representative to solicit sales for "British Columbia Centennial Anthology".

Mr. Blythin offered as his credentials letters from L. J. Wallace, general chairman of the B.C. Centennial Committee, and Murray G. Hughson, representative of Murray's Book Stores Ltd. who are "exclusive distributors" of the Anthology, both of Vancouver. He also offered to let any member of the committee phone Mr. Wallace at his own expense to establish his "bonafides."

Mr. Blythin took this unusual action because persons claiming to sell advertising in centennial publications had been discovered to be frauds with two at Creston being jailed for such misrepresentation. After meeting opposition in Nelson he requested the opportunity to meet the local committee so he could satisfy members that he was offering a "legitimate" proposal.

Subsequently, R. W. Stangroom notified the committee that he had been able to contact Mr. Wallace who had advised him to the effect that Mr. Blythin was the authorized representative to deal with promotion and sale of the Anthology.

The book was described as larger than "the Alberta Golden Jubilee Anthology" with a "purely literary content and no advertising." It will contain the work of 60 B.C. authors including the late Frederick Niven of Willow Point and Nelson, Eric Nicol, Stuart Keate, Haigh-Brown, Bruce Hutchinson and others. He said it was possible for a city to get a 32-page insert for limited sale in the particular area and the entire volume would be on sale next year at prices ranging from $6 to $35.

The Weather

NELSON	46	76	—
Calgary	42	65	—
Grand Forks	48	74	—
Spokane	45	70	—

Premier Bennett To Be Invited To Diamond Jubilee Celebrations

Premier W.A.C. Bennett will be invited to attend Nelson's diamond jubilee celebrations this year.

Members of the jubilee committee at Friday's meeting approved the suggestion put forward by Mayor Joseph Kary that the Premier be invited. He expressed a desire that Mr. Bennett would be able to visit the city at the time since he had already promised to attend the opening of the new wing of CM & S Co.'s research laboratory at Trail on July 18.

The committee also decided to request a grant, matching the city's contribution, from the provincial government. Nelson has already granted $5000 towards the celebrations and Mayor Kary thought the provincial government should be willing to contribute a similar sum for a celebration of the "magnitude such as the committee is planning" for July 8 to 14.

John Learmonth, chairman of the committee arranging the old-timers' day, reported that arrangements would soon be falling into line.

A letter from Silver King Ski club society was read by honorary secretary-treasurer E. J. Leveque to say they could not arrange a slalom for this year and requested the committee consider sponsoring a trophy in the Centennial year as they had offered to do for the city's diamond jubilee.

Letters will be written to fire chief E. S. Owens thanking him for the work done by the fire department in erecting green and white jubilee banners and to G. A. Hubbard, thanking him for the work he had done with the committee before resigning.

CHURCH SERVICE

Arthur Foster reported that Rev. J. N. Allan had accepted the appointment of arranging a combined service of Protestant Churches for the Sunday of jubilee week and that he wanted to complete the necessary arrangements soon as he will be absent from the city during June.

The aerial fireworks have been ordered for use on floating barges. Members were told that it was believed the ones on order would be "quite effective" and would be visible from the North Shore as well as from the city. In reply to a question by Mr. Learmonth, members were reassured that there would be less hazard involved in firing them from the middle of the lake as they planned.

The meeting was advised that Alderman W. Ramsay had visited Creston and extended an invitation for East Kootenay cities and towns to attend the celebrations. He had also promised to have the signs used on caravans travelling to southern Alberta and Okanagan centres placed on city buses shortly.

Mr. Leveque read a letter from the Vancouver symphony society requesting information about staging arrangements and accommodation if they could arrange an appearance in Nelson next year. They would like to make an early spring appearance and requested information about size of hall, stage and seating arrangements. The secretary was advised to secure the information from the school board before replying.

BUDGET PROPOSED

T. C. Lambert, chairman of the finance committee, outlined tentative budgets proposed but could not supply definite allotments until after another meeting of the committee Monday. He asked all chairmen to put in requests for financial needs immediately.

Mayor Kary asked V. C. Owen, chairman of the jubilee committee, if the committee could not begin giving some consideration to planning celebrations for the Centennial in view of the B. C. committee chairman visiting in the city June 18. Mr. Foster declared "my experience has made it very clear to me that we need time to debate our plans."

Exhibition Entertainment Being Lined Up

Entertainment is being lined up for the West Kootenay Agricultural and Industrial Exhibition to be held in Nelson September 12, 13 and 14.

This year's organizers, the Exhibition Association and the Civic Centre, have signed with Baddley Brothers Shows of Vancouver for a midway which will hold sway in the recreation grounds for the three days.

The midway will be same as those given at the Penticton Peach Festival and the Kelowna Regatta.

Negotiations are also in progress with K.D.B. Enterprises of Calgary for the floor show.

The entertainment side of the Exhibition was discussed Thursday night at a meeting of the finance committee composed of Mrs. J. C. Eckmier, secretary-treasurer; Jack Morgan, manager, C. B. Mutchler, for the Exhibition board, and Frank Beresford of the Civic Centre Commission.

IWA Members Hear Three Candidates

Federal political questions were discussed by three Kootenay West candidates at an open air meeting attended by about 30 Kootenay Forest Products employees at noon Friday.

Speakers were D. L. Brothers, Social Credit candidate, Dr. C. H. Wright, Conservative candidate, and W. J. McLoughlin, Liberal candidate all of Trail. CCF H. W. Herridge was unable to attend.

Mr. Brothers dealt with increase of old age pensions to $100 per month, the government's recent "tight money" policy, and transferable superannuation benefits.

Mr. McLoughlin stated the Liberals have governed Canada for 22 years, and discussed a 15 per cent increase in old age pensions, and the Columbia River power development.

Dr. Wright claimed the Liberals have trampled on free speech in Parliament.

Chairman was Ernest Boulet. The gathering was sponsored by the International Woodworkers of America.

FURNITURE MOVING
PHONE 889
TOWLER
FUEL AND TRANSFER

Value of Unity Stressed By FOE Banquet Speaker

The idea and ideal in mind when Fraternal Order of Eagles began 59 years ago, that "together we can do things we cannot do apart" was the theme stressed by Lawrence Leahy of Wenatchee, Wash., when he spoke to Nelson Aerie Friday night.

Close to 100 attended the annual banquet in Eagles Hall to hear the address by president Leahy. William Horvath was master of ceremonies.

Appreciation of attendance by a group of Rossland Eagles was voiced by Mr. Leahy who has recently visited 146 aeries and seen "proof that where people meet face to face there is never discord or distrust." Trouble comes from second hand reputations, letters or phone calls," he stated.

In describing the national programs of the order, Mr. Leahy cited Eagle House in Berlin where Eagles have supplied trade tools to the trade school in order that "some boys may hold their heads higher in the world. Hands were extended across the ocean, showing that we care whether these people, surrounded by communists, live or die."

Mr. Leahy told of a 20-year-old German youth whom he met while attending an international convention in Pittsburgh. The lad brought thanks from the boys in Eagle House, the mayor and citizens of West Berlin and was most impressed with "the kindness of the people," adding "when I go back to Germany, to the school made possible by the Eagles, I will tell them about this kindness and about the Eagles."

In speaking of a memorial foundation, "Ours are not memorials of steel, wood or stone, but muscle blood, heart and soul."

Mr. Leahy told of a 7-year-old boy with cleft palate who, through the efforts of the Order, was given seven operations and 14 speech correction lessons. "This came about because Fraternal Order of Eagles joined in partnership with God and stretched its hand across two nations to place it on the head of a seven-year-old boy to make him well. You had your hand on the doctor's arm when he wielded the knife because your people made it possible," he emphasized.

"No one makes us do these things. We want to, from the heart," he stated, "These things will outlive you and I. They will live on in the personalities of persons yet unborn. Kindness makes us do it."

"The greatest thing about a lot of people and lots of nations is the kindness of the people," he continued. "The whole unselfish work of the Eagles in their comparatively brief existence, has made the world a better place to live in and raise families."

Mr. Leahy ended his talk with a prayer poem regarding thinking of others. "No man is an island unto himself. We must lean on each other and work with each other," he concluded.

CANDIDATE of Koehle and Sons Electric and Sheet Metal in the Diamond Jubilee Queen Contest is Miss Jacqueline Bolger. It was stated in error in Wednesday paper she was sponsored by Kootenay Sheet Metal. —Vogue photo.

Gilchrist's Service
Ainsworth, B. C.
IMPERIAL GAS AND OILS
ATLAS TIRES
Open Sundays 8a.m. to 10 p.m.
On Nelson-Kaslo Highway

...TO HELP YOU GRADUATE IN STYLE...

Don't Let Graduation Sneak Up On You . . .

Every year we outfit our share of High School graduates, and this year we are better prepared than ever before, to properly clothe them for this all important event.

DROP IN AND SEE OUR CLOTHING SELECTION

GODFREYS'

PHONE 270 BOX

AINSWORTH HOT SPRINGS

OPEN
10 A.M. TO 10 P.M.
Except Mondays
Closed All Day

DINING ROOM HOURS
7 TO 9 A.M.
11 TO 1 P.M.
5 TO 7 P.M.

PUBLIC MEETINGS TODAY

RAINBOW RESORT HALL — BALFOUR, 3 P.M.
COMMUNITY HALL—PROCTER, 8 P.M.
MAY 25TH — Come to Hear
DR. C. H. WRIGHT
KOOTENAY WEST CONSERVATIVE CANDIDATE
and a Recorded Speech by
JOHN DIEFENBAKER
Sponsored by Kootenay West Conservative Association

Hey Gang! Bob and Dode

Invite you to . . .
DANCE UNDER THE STARS EVERY NIGHT
EXCEPT SUNDAY
Commencing
TONIGHT, May 25
NO COVER CHARGE

At the BEACON BURGER At 6 Mile, on the North Shore

Featuring . . . BARRY CARMEN in person

★ Beaconburgers ★ Shakes
★ Pop ★ Fish and Chips
★ Cheeseburgers ★ Hot Dogs
★ Puppies on a Stick

Beacon Burgers Now in Three Locations:
● NELSON ● TRAIL ● CHRISTINA LAKE

New Ruling Affects Cranbr'k Blood Total

CRANBROOK — Approximately 275 bottles of blood were given by volunteers at the visit here of the Southern Alberta mobile Red Cross blood donor clinic in the United Church hall Thursday. This was an increase of eight bottles compared with last spring's clinic.

The local committee in charge of arrangements reported many new donors listed in this clinic. but several more donors had to be refused because of a new regulation under which blood cannot be accepted from those who have had jaundice at any time.

The second of these semi-annual clinics will be held here in the early fall. Total for the two clinics last year was slightly over 600 bottles. More than half this number of bottles were delivered as whole blood or plasma from the Calgary Red Cross headquarters to the St. Eugene Hospital here during the year for general use.

Scholarship Plan Advocated

CASTLEGAR (CP) — The Progressive Conservative candidate for Kootenay West in the June 10 federal elections said Thursday night that Canada would augment its aid to the Canada Council of Universities by the awarding of a greatly-increased number of national scholarships.

Dr. Charles Wright of Trail also said that young people in grade 10 and upward should be given a "great deal more help than they are now."

The Conservative also advocated immediate development of Columbia power so that its benefits could be made available to everyone in the district who wished to avail

OLD SOLDIER FOOLED HIM!

CRANBROOK — During one of the few idle moments of the biennial meeting here of the Provincial and Northwest Commands, Canadian Legion, a reporter engaged in casual conversation with a chipper, elderly delegate.

"And were you in World War I or World War II," the reporter asked.

"Missed 'em both, son," was the response. "I was with Churchill when Ladysmith fell."

Trail Reports New Disease

TRAIL, B.C. (CP) — A medical officer has reported the presence of a "new disease" resembling measles in the Trail area.

Dr. C. J. G. Mackenzie told a meeting of the West Kootenay Union Board of Health Wednesday that the disease attacks adults and especially women of child-bearing age. He did not report on the number of cases so far.

"It is doubtful if it is measles," Dr. Mackenzie said. "I think it is actually a new disease."

It usually ran its course in three weeks and left no permanent damage. Sufferers had temporary arthritic joint troubles and rashes similar to measles developed.

He said Provincial Health Service officials could not identify it and no reference was found to it in medical literature.

Dr. Mackenzie said the disease, probably a virus, started in Trail and now has spread to Northern parts of Vancouver Island and the Slocan area.

Take Positive Political Stand, Candidate Urges

FRUITVALE— The Liberal candidate in Kootenay West, W. J. McLoughlin suggested Thursday night in Fruitvale that Canadians should not "sit on the fence" but should take an active part in politics and government and make their voice heard as a member of a family in running the affairs of the country.

Replying to a question following his address, Mr. McLoughlin said that today there is a tendency to sit on the fence and not divulge personal political leanings.

"This is your privilege," the speaker added, "but this cannot help but to create a vacuum in national affairs that will only hurt the country and the individual. Support your party," he said, "and know where the various parties stand on the important issues."

HITS SOCREDS

The Liberal standard bearer attacked the Social Credit party, which, he pointed out, was the only party in Canadian history to campaign on the basis of causing a stalemate in government.

Referring to the Socreds $28 rebate, Mr. McLoughlin said this rebate was being paid to homeowners from consolidated revenues totalling $86 million and collected through the five per cent sales tax.

This rebate is not coming from monies received from natural resources and is a small return that totals less than half the tax increase brought on by re-assessment."

In outlining the success of Liberal administrations over the years, Mr. McLoughlin was critical of the CCF party which after the war predicted dire times for Canada.

GAS PIPELINE

Mr. McLoughlin also attacked opposition members in B. C. who last year voted in favor of a private bill which meant that natural gas to the B. C. interior must be piped from the Peace River through the Savona Valley.

Mr. McLoughlin stated that by supporting this bill opposition members including the MP for Kootenay West, H. W. Herridge, had forced construction of a pipeline 1000 miles longer than originally intended and a resulting 35 per cent increase in the price of natural gas to residents of the interior.

It was the third address in as many nights for the Liberal standard bearer who again was joined by Kenneth Stewart of Fernie, regional vice-president of the B. C. Liberal Association.

Specially Designed Lumber Plant Goes Into Production At Parson

CRANBROOK — Parson unit of Crestbrook Timber Ltd., located 160 miles north of here on the Columbia River, swung into high gear this week when production at the new plant went into two-shift operation. Sixty-three men are employed and 10 more will be added in the next couple of weeks as the new Scrag mill and horizontal resaw go into operation. Distinctive feature of the plant is the high platform mounting of the widely separated five production sections, linked by belts to combat the problems of heavy snow and fire risk.

V. C. Brown, Crestbrook vice-president and general manager, reports cleanup of the Spillimacheen River log drive from last year is well under way and will end forever water conveyance of logs from the company's forest management licence area. Some six million feet of stranded logs have been put back in motion in the top 18 miles and high water is accelerating the clean-up below this toward the point where the river joins the Columbia three miles above the Parson plant.

Jack Snider, Parson division woods superintendent, heads the river crew of seven men and two bulldozers and over the next several weeks of high water they will continue the clean-up to the Spillimacheen mouth, then collect the accumulation in pockets and backwaters of the Columbia.

About the end of June trucking over the high standard gravel access roads into the management area built by the company last year will start to bring down the several million feet of logs decked there in last season's operation and by that time steady production in the woods, and full operation of the five-unit plant at Parson will get into swing as planned a year ago.

Fire just a year ago demolished the Parson plant, disrupting the production schedule. Portable mills were used there temporarily while the new plant was being constructed.

E. H. Nettleton is logging manager for Parson plant, Henry Dimeling new plant manager, and Jim McLeod day shift foreman.

High School First Aid Teams Vie At Kimberley

KIMBERLEY — The 22nd annual high school first aid competition was held in the Kimberley High School Thursday with 20 teams competing.

Winners of the junior girls competition for the McDougall Hall cup was the team with Candace Wilson, captain, Harriet Green, Mary Daniel, Janet Mitchel and Barbara Halbert.

Winners of the junior boys' competition for the Giegerich cup was the team with Bill Grant as captain, Harold McGowan, Ronald Bozzer, Roy Almas and Ronald Bowness.

Other winning teams were: Intermediate girls, Banks Shield, captain Cheryl Warren, Carol Park, Carol Luchski, and Candy Armstrong; intermediate boys, First Aid shield, captain John Russell, Ed Brown, R. Spinks, G. Semenzin and T. McLay.

The first aid competitions are held annually under the sponsorship of the Kimberley chapter, St. John Ambulance Association and the Consolidated Mining and Smelting Company. First aid instruction was given by the senior first aiders to all grade 7 students.

Suporting prizes were given by business firms, the International Union of Mine, Mill and Smelter Workers, Local 651, and the Kimberley Doctors Clinic.

The prizes were presented by J. Giegerich, superintendent of Cominnco's Kimberley onperations.

Heads Jaycees

KIMBERLEY — Bill Wallinger has been installed as the 1957-58 president of Kimberley Junior Chamber of Commerce. On his official visit, provincial regional Jaycee president Elton Harwood of Dawson Creek installed the new officers at a spaghetti dinner meeting at Chapman Camp Community Hall.

Don Lane, completing his term of office as president, reported to the meeting that the Jaycee advertising duties for the annual Kimberley Snow Fiesta in February, and sponsorship of the Teenage Road-eo were principal projects during the year.

Other officers installed for the coming year were vice-presidents Howie Pearson and Bud McIntyre, treasurer Doug Moore, secretary Harley McLean and directors Dave Masich and Lorne Pepperdine.

SHARES ISSUED TO COMINCO

Issue of 150,000 ordinary common shares of Western Mines Ltd. to Consolidated Mining and Smelting Company was approved at a directors' meeting.

The shares are in consideration of transfer by Cominco of title to the Highland mine to Western Mines.

The meeting also approved issue of 94,590 common ordinary shares to Cominco in payment for work done to date on Western Mines properties.

This brings total issued shares of the company to 1,105,843.

Friends Greet M. C. Donaldson

SALMO — M. C. Donaldson of Salmo, who says he is past the age of surprise parties, was surprised nevertheless when friends and business associates called to help him celebrate his 79th birthday.

Mr. Donaldson, who has lived here for more than 50 years, has been an active figure both in business and politics, and is now village clerk.

Castlegar Takes Poll On Early Closing

CASTLEGAR — The Castlegar Merchants' Association has decided to conduct a poll in order to get an idea as to whether Monday afternon or Wednesday afternoon should be adopted as a half holiday. Romeo Goulet and Collin Petts will see that this poll is carried out.

An independent person will be chosen to make the survey and the results will be given to the Village Commissioners for further study.

F. J. PLESTER

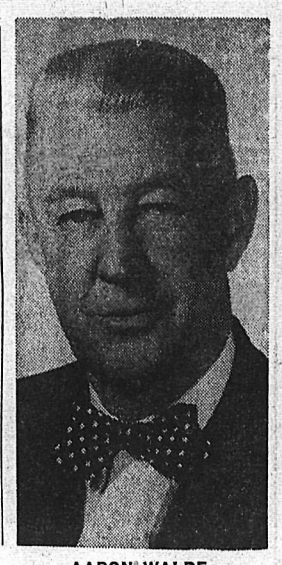

AARON WALDE

KEY MEN in conducting the election machinery for the thousands of voters who will go to polls June 10 in the two federal ridings in this part of B.C. are returning officers F. J. Plester of Trail for Kootenay West, and Aaron Walde of Cranbrook for Kootenay East. Preparations to date indicate that things will run smoothly on election day, they said Friday. Mr. Plester, an election clerk in the last federal election, has stepped up to returning officer for the first time; Mr. Walde is a veteran returning officer, having been returning officer for Kootenay East since 1930, the longest of any returning officer in B.C., and returning officer for Cranbrook riding in provincial elections since 1930. Nominations close Monday.

Patrick Doolan Rites Held at Natal

NATAL — Requiem high mass was sung here for Patrick Doolan, who died in the Michel Hospital suddenly.

Born in Manchester, England, in 1903, he had lived here since 1949. He was an employee of the Crow's Nest Pass Coal Company.

Surviving are his wife, a daughter, Eleanor, and a son, Brian, with the RCMP at Morris, Man.

MANY LEGS

Some centipedes have as many as 200 legs, but the average number is between 60 and 80.

POPULAR DRESSING

Mayonnaise originally was called mahonnaise after Mahon, on the island of Minorca, where the salad dressing originated.

MUSIC THEORY EXAMS HERE NEXT WEEK

Nelson and district music students are preparing for theoretical examinations to be held in Nelson June 13, 14 and 15 with Miss Elva Kettlewell, local representative of the Royal Conservatory as supervisor.

Written examinations are held in local centres in January and June. They cover such subjects as rudiments, harmony, history, counterpoint, form and pedagogy. Royal Conservatory practical exams in piano, singing and violin will be held in Nelson June 22, 24 and 25 with Frank Wharram as examiner.

Many of this year's examination candidates will be heard in next Monday's recital in St. Paul's Trinity Church.

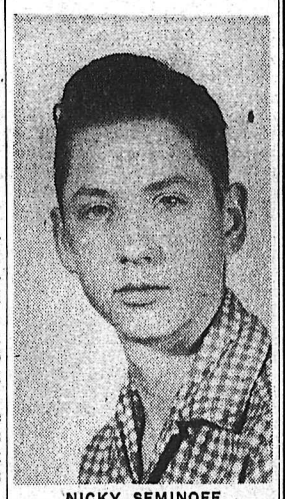

NICKY SEMINOFF

JANET ARMSTRONG

BEST boy and girl athletes in the West Arm schools sports meet held at Procter both hailed from Willow Point. Nicky Seminoff, grade 6 pupil at Willow Point school, rolled up a perfect score of 30 points. Young Janet Armstrong of grade 2 was best girl athlete with a total of 24 points. Each won silver cup.

Business Needs Trained Stenographers!

$AVE OVER $1000.00 BY ENROLLING NOW!

Begin Earning Top Salaries in 12 to 16 Weeks

Give Yourself a Break–Prepare To Earn More!

SPEEDWRITING SECRETARIAL COURSE (16 WEEKS)

FALL TERM begins SEPT. 3

Night School begins Sept. 30

OTHER COURSES
- ADVANCED SECRETARIAL
- STENOGRAPHIC
- DICTAPHONE
- GENERAL OFFICE
- PRACTICAL ACCOUNTING

Gregg or Pitman Shorthand May Be Taken With All Courses

WE HAVE A COURSE TO FIT YOUR NEEDS

OFFICE RE-OPENS MONDAY, AUGUST 19 — 2 to 4 p.m. —

NIGHT SCHOOL COURSES
- SPEEDWRITING
- SHORTHAND
- SPEEDTYPING
- PRACTICAL ACCOUNTING
- SPEED BRUSH-UP IN GREGG OR PITMAN SHORTHAND

DON'T ENVY THE GLAMOROUS SECRETARY
ATTEND THE TRAIL BUSINESS COLLEGE AND BE ONE!

TRAIL BUSINESS COLLEGE

"INTERIOR B.C.'S MOST MODERN BUSINESS SCHOOL"

625 VICTORIA ST. PHONE 84 TRAIL, B.C.

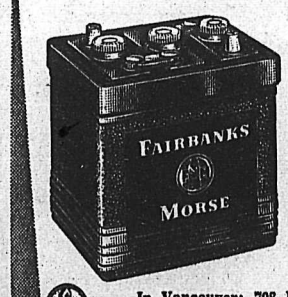

FAIRBANKS-MORSE STORAGE BATTERIES

for cars, trucks and industrial services in both standard and heavy duty capacities. An extensive line of automotive accessories and maintenance equipment is available from Fairbanks-Morse.

In Vancouver: 798 Beatty St. Ph: TA-0211

FAIRBANKS-MORSE for AUTOMOTIVE EQUIPMENT and SUPPLIES

The Bay

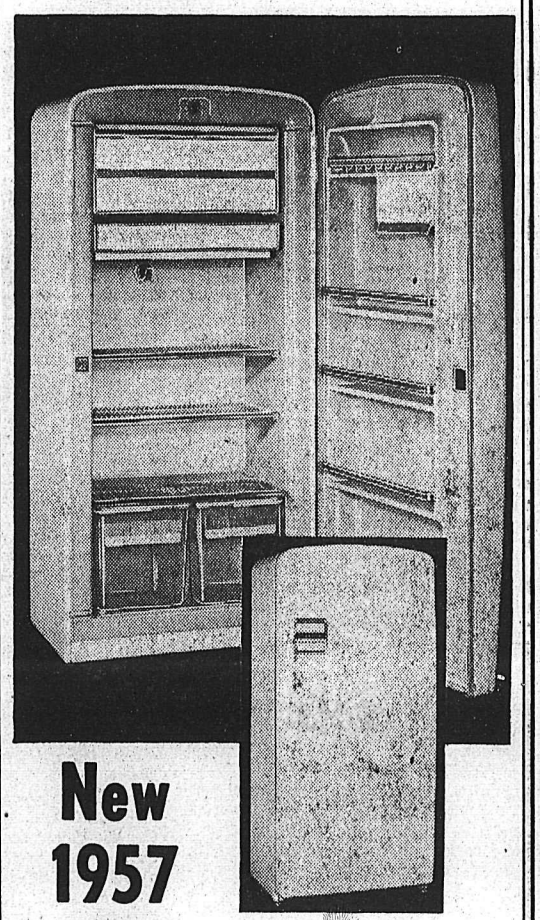

New 1957 AMC Refrigerator

$319

12.8 cu. ft.

- 4 racks, egg row, butter space in door
- Eye-level cold control
- 45.5 full-width freezer
- Two ice cube trays
- Two swing-type see-through crispers

OTHERS AT

REFRIGERATORS	DEEPFREEZE
10.5 Standard $229.00	11 Cu. Ft. 5-shelf upright $279.00
10.5 Deluxe Standard $259.00	13 Cu. Ft. Chest type $359.95
10.5 Automatic Defrost $289.00	17 Cu. Ft. Chest type $379.95
	20 Cu. Ft. Chest Type $399.95

Hudson's Bay Company.

INCORPORATED 2ND MAY 1670.

Nelson Daily News

Established April 22, 1902

Interior British Columbia's Largest Daily Newspaper

Published every morning except Sunday and statutory holidays by the NEWS PUBLISHING COMPANY LIMITED, 266 Baker Street, Nelson, British Columbia.

Authorized as Second Class Mail, Post Office Department, Ottawa.

MEMBER OF THE AUDIT BUREAU OF CIRCULATIONS
MEMBER OF THE CANADIAN PRESS
The Canadian Press is exclusively entitled to the use for republication of all news dispatches credited to it or to The Associated Press or Reuters in this paper, and also the local news published therein.

Saturday, May 25, 1957

Britain Develops an H-Bomb

The fact that Britain has made and exploded a hydrogen bomb is an evidence that that country is determined to keep abreast of all new developments in nuclear warfare and, as far as possible, provide for her own defence.

Despite the fact that Russia and the United States were also testing such bombs, Britain was the subject of much objection from Japan and other countries. What the reason is for this does not seem to be clear, but despite these objections Britain went ahead with her project, and brought it to a successful conclusion.

There is probably no country so vulnerable to the hydrogen bomb as Britain. As an isolated island off the coast of Europe she could be destroyed completely by one salvo of atomic rockets, but she has no intention of allowing that to happen without some retaliation on her part.

The United States has kept the control of her own atomic and hydrogen bombs entirely in her own hands. She will supply guided missiles to her allies but will not let them have the necessary warheads until hostilities commence. While this may be highly satisfactory to her, it is a source of irritation to the British. It is far from satisfactory for Britain to have to wait for some time after she is attacked before being able to retaliate. Even a brief period between the outbreak of war and the arrival of American warheads for the guided missiles would decisively be against the British, for one salvo of hydrogen bombs would render Britain almost impotent.

It was with this in mind that the British went ahead with research on the bomb. The successful result indicates that she has both technical skill and the means to use it. Her work on it testifies to the tenacity of purpose and the resolution of a nation which is determined not to sink to the status of a satellite nation depending upon others for her defence.

The British have been buffetted by adversity of late, but undoubtedly this achievement will restore some of their pride and faith in themselves and enable them to meet the future with renewed confidence.

The Peaceful Atom

There is something of a storm brewing in the Senate over ratification of the International Atomic Energy Agency. This project, launched by President Eisenhower in his celebrated speech of Dec. 8, 1953, and adopted unanimously by eighty-two nations last October, is one of the key features of the President's foreign policy. It has been slowly elaborated over years of negotiation. For a fight to develop on it in the Senate, or for a mass of reservations to be imposed, would be a very serious blow to the prestige of the President and of the United States. Yet something of this sort seems to be contemplated by some Senators—including Republicans.

The arguments on which the attack would be based are that the agency could send atomic fuels behind the Iron Curtain, that Congress would have insufficient control over them, that they might be used for war-like purposes and that Red China might be included in the program.

The most significant aspect of the agency statute lies in the clauses that provide for inspection and control of the nuclear fuels "to insure," as the statute says, "that these materials are used only for peaceful purposes." In these clauses—which would oblige every nation accepting atomic materials from the agency to admit inspectors into their territory—not only lies the guaranty against misuse of the nuclear fuels. It may also offer the best possible test of the practicability of inspection systems for the enforceable international control of nuclear weapons.

President Eisenhower told the great conference that adopted the agency plan: "Assuming that all nations represented at the conference undertake parallel steps— within their capabilities—together we can overcome the obstacles that lie ahead and prove to each other that international controls are not only feasable but generally acceptable as a way to achieve peace."

This is a great goal. "For their own salvation," the President said, "men are under a compulsion that must not be denied to turn this furious, mighty power from the devastation of war to the constructive purposes of peace." The inspection and control machinery set up by the agency must be made effective; that is a necessary basis for American participation. But it cannot be done by Senate reservations. If it is done, there is nothing to fear concerning the dispatch of materials behind the Iron—or the Bamboo—Curtain. If any Soviet satellite accepts material, it will have to accept inspection—something that the Soviet bloc has hitherto resisted strenuously. The Senate objections thus far raised seem rediculously out of scale with the scope of the project and its meaning for the world. The agency statute should be ratified—and promptly.—New York Herald Tribune.

Time for Questions

The barrage of jeering and heckling thrown at Prime Minister St. Laurent during his election tour of the West seems to reflect the character of today's audiences. Where are the intelligent questions audiences once asked? Why are the speakers allowed to leave the platform with so many questions left unanswered? The traditional question period appears to have fallen into disuse. Today, the speakers are applauded more for their clever rebuff of the hecklers than for satisfactory answers to queries from the listeners.

Today's politician is becoming stereotyped. He appears on stage, speech in hand (with advance copies distributed to the press), and begins reading the printed word. The effect can be numbing. The audience is lulled into half-sleep by the monotones, only to waken occasionally as the hecklers start their noise-making. When the speaker finally concludes, the applause more often expresses relief than appreciation. The time arrives for questions, but there are none.

The question period is an essential part of a political meeting. Usually, it is compensation for the pain endured during the speeches. Here, the audience can strike back with pointed, topical and intelligent questions, and the speaker must rely on his own intelligence and wits, not those of his speech writer. This is the opportunity to size up the man.

It will be a pity if audiences during the next few weeks do not take advantage of the opportunity. Only by drawing out the true character and intelligence of the candidates can they be sure of electing the right men to Parliament.

—Toronto Globe and Mail.

Never one thing and seldom one person can make for a success. It takes a number of them merging into one perfect whole.—Marie Dressler, American actress.

China: Armed Trading

If Washington has its way, the only method by which Communist China can obtain strategic metals from non-Communist sources will be by firing on Formosa. In that case, news from the Pentagon implies, the metal will be delivered in the form of Matador missiles.

On the one hand, the United States has proposed to other Western nations some changes in the post-Korea restrictions on trade with Red China. These would relax a number of the controls, but not to the extent that Britain, Japan and several other countries would like them relaxed.

On the other hand, announcement is made that the American Air Force will station missile units on Taiwan (Formosa) capable of hitting targets several hundred miles inland from the China coast. This is expected especially to blanket new Red Chinese airfields opposite Taiwan.

As a matter of fact, the easing of restrictions on East-West trade is likely to go considerably further than the United Statees has proposed. Some non-Communist nations feel they should be able to sell to Communist China goods which are not barred from the Soviet Union. They may quit the control arrangement if it seems to them artificial.

All this tends to put the United States in rather a bad light—as of a nation bent on continuing a state of hostility. Yet the hostility from the Communist Chinese side, though seemingly quiescent, is no less existent. Instead of any move toward a Korean peace, the Communists continue a truce-violating military build-up in North Korea.

The popular thing in the world at large in these days of "relaxed tensions" is to favor increased trade, even in semi-strategic materials, with Communist China. But those who engage in this business do so at their own risk.—Christian Science Monitor.

Pity Poor Princess

In fairy-tale, fiction and fable, and actually in fact, princesses have been regarded as the most fortunate of all girls. They have been besieged by a bevy of beaus of royal blood, able to pick the prince and palace of their dreams.

Alas, it isn't so these modern days. There are few eligible princes, and most of these are distant heirs to non-existent thrones. Even if a princess is willing to wed outside royalty the choice is limited. Even if a princess cannot marry a prince, she is expected to live as if she had.

That is the plight of Princess Margaretha of Sweden, who is evidently more than lightly in love with Mr. Robin Douglas-Home, an Englishman of noble birth. But although he has two jobs, a daytime one with an advertising firm and a nighttime piano player in a night club, all the man earns is the English equivalent of $126 a week. His "take-home pay" after heavy British taxes would be much less.

That is the crux of the situation. The princess' family apparently is not averse to the young man personally—but only to his modest income. After all, a princess cannot be expected to live in a cottage—or even a flat in a middle-class section of London! A princess isn't supposed to marry for money—but only where money is, which isn't much different.

—Windsor Star.

Italian Politics

Italy normally is a country of somewhat unstable politics. The present crisis resulted from the withdrawal by the Social Democrats from the coalition. The Christian Democrats have been the major party in the coalition, but not strong enough to rule alone.

The basic problem in Italy is that real reforms are needed. There is a tremendous gap between the wealthy few and the impoverished masses. Politicians promise land and other reforms, but when they get down to practice of them they encounter the entrenched interests of the conservative elements dominated by the "upper classes". Thus there is frustration.

It is essential to Italy, and the free world, that it have a steady, progressive government. The Communist Party there is the strongest outside the Iron Curtain. Though weakened by dissensions over Stalinism, it still is a threat unless other parties contrive in some way to bring about needed reforms.

Hard Times

Manitoba has reserve funds sufficient to pay off the provincial debt with $6,000,000 to spare. Alberta could do the same, while Saskatchewan has cut its debt from $117,000,000 to $30,000,000. And it has been supposed there were hard times in the West because of certain difficulties in marketing grain. The Aberhart bonus play may become operative any time.—Port Arthur News-Chronicle.

They'll Do It Every Time — Registered U. S. Patent Office — By Jimmy Hatlo

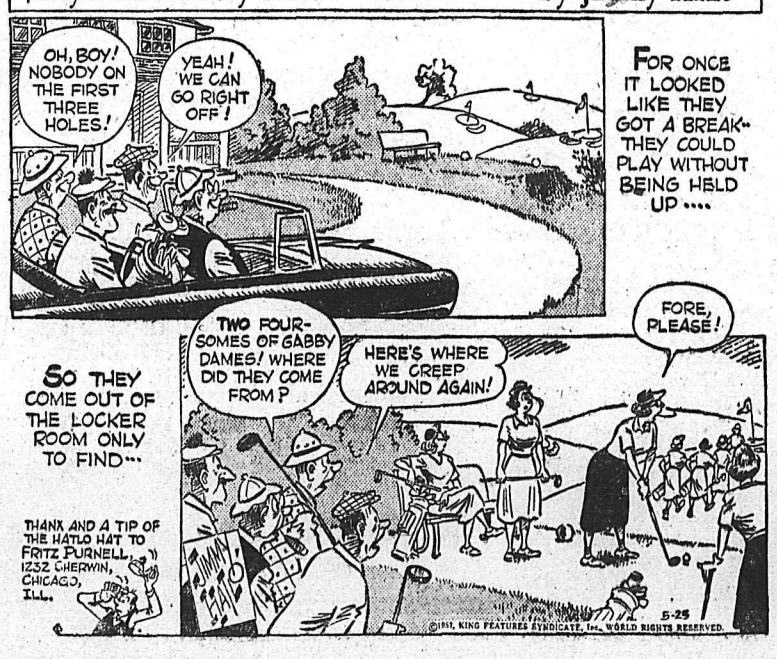

TODAY'S BIBLE THOUGHT

The sabbath was made for man, and not man for the sabbath. Mark 2:27.

Humanity is apt to be governed by rule of the thumb. Christ cast aside the perversion of the sabbath and made it a day of inspiration and love.

Aunt Het

The hat she showed me may be a dream, like she said, but when I start havin' dreams like that, I need a dose of medicine.

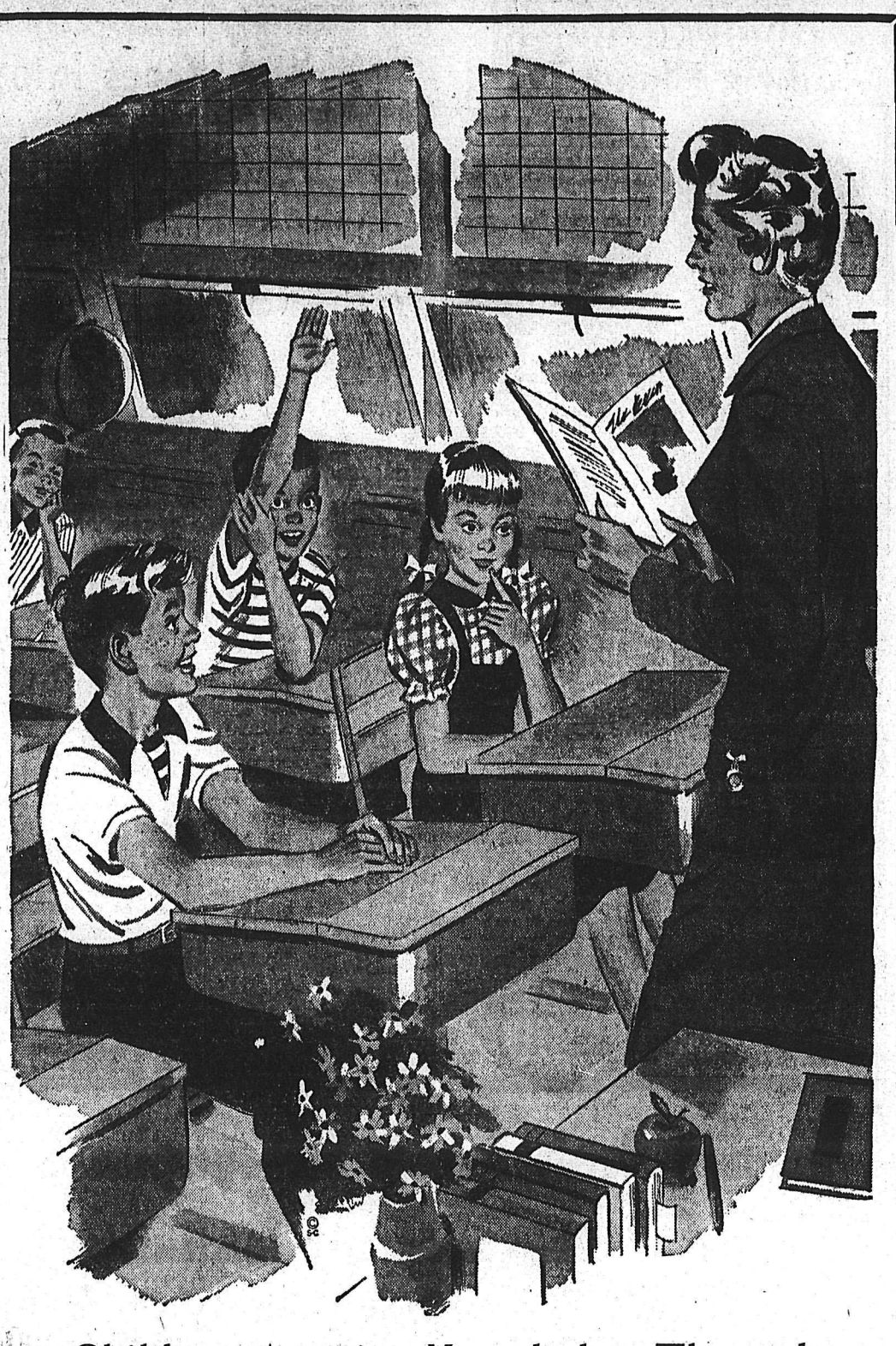

Children Acquire Knowledge Through Regular Attendance In School

YOU

Can Keep Abreast of the Times Through at

REGULAR SUBSCRIPTION TO THE

NELSON DAILY NEWS

Buy It Every Day From Your

LOCAL NEWS DEALER

or

Have It Delivered To Your Door By a Careful, Courteous

NEWSPAPER BOY

PHONE 1844

Or Write

The Nelson Daily News

Come to Church

11 A.M.
Message:
The Church
S.S. at 9:45 and 11:00 a.m.

St. Paul's-Trinity
United Church
"THE CHURCH WITH A CHALLENGE"
Minister:
REV. E. DONOVAN JONES, B.A., B.D., Th.M.
Director of Music:
MERLIN R. BUNT, Phone 278-L

By TRACY ADRIAN

BRIDES TO BE who are planning on June weddings will be very busy with the excitement of selecting a bridal gown to be worn on that happy occasion. This beautiful gown is in the great tradition and is the perfect choice for a big church wedding. It is made of delicate Chantilly lace and tulle. The sabrina neckline is scalloped and the long pointed sleeves emphasize the dainty lace. A luxurious front skirt sweeps to the side and frames the tulle tiers which end in a chapel train.

Columnist Visits Nelson

A vivacious newspaper columnist from Hamilton, Ont., Mary Moore, arrived in Nelson Friday for a weekend visit to the district.

Her son-in-law is Captain Herbert C. Pitts, M.C., outstanding Nelson student who has gone on to a distinguished career in the Canadian Army. She visited Capt. and Mrs. Pitts and their son in Calgary en route to Nelson.

She is visiting Capt. Pitts' parents, Mr. and Mrs. H. Pitts, of Castlegar, and will also see Capt. Pitts' grandmothers, Mrs. H. H. Pitts and Mrs. Johanna Onensen of Nelson.

The name of Mary Moore is known to newspaper readers across the country. Her syndicated column on cooking is distributed to 18 papers in Canada, and in addition she writes a weekly feature for the London Free Press.

"I've always done free lance writing," she said Friday. Her recipes and other women's news emanate from her home in Hamilton, where, she says, she divides her time between writing and in her kitchen testing recipes. Answering letters from readers demands a considerable amount of her time.

She expressed admiration of the scenery of this district, which she is visiting for the first time.

Anglican Diocesan WA Re-Elects Mrs. Moore

VERNON (CP)—Mrs. S. Moore of Trail was re-elected president of the Woman's Auxiliary, Anglican Diocese of Kootenay, at its meeting here.

Vice-president for the Kootenay area is Mrs. B. S. Thurber, also of Trail.

Corresponding secretary is Mrs. S. W. Davis, Trail; secretary-treasurer of the Girls' Auxiliary, Mrs. A. Ilott, Trail; secretary, Lone Girls' Auxiliary members, Mrs. Wightman of Salmo.

LAWN CHAIRS
$6.95
and up
Freeman's

Relatives Come On Anniversary

SALMO — Mr. and Mrs. James Dodds of Salmo were pleasantly surprised when all members of their family arrived to help them celebrate their 25th wedding anniversary.

Mr. and Mrs. Ernest Hamilton (Irene) of Prince George, Mr. and Mrs. Kenneth West (Helen) of Vernon, Mr. and Mrs. Terry Anderson (Ruby) of the Emerald Mine, Mr. and Mrs. W. Taylor of Salmo, and Robert Dodds were present besides other relatives of Salmo.

Mrs. Hamilton presented her mother with a three-tiered wedding cake which had been decorated by Lyle Sauter. The guests of honor were also presented with a toaster, an electric iron and several pieces of silverware.

Our Father's Business

In a few days the people of Canada will go to the polls to decide who will form their government for the next four or five years. They have listened to the speeches of the various candidates on radio and television, they have read their messages in the newspapers and on June 10 each man or woman will choose individually the person whom he or she feels will best represent their constituency in Ottawa.

May we look at a time of choosing as mentioned in the Book of Joshua and the 24th chapter. Joshua, after renewing the covenant between God and the Israelites, called the people to a decision. He said, "And if it seem evil unto you to serve the Lord, choose you this day whom ye will serve, whether the gods which your fathers served that were on the other side of the flood, or the gods of the Amorites in whose land ye dwell; but as for me and my house, we will serve the Lord.

Joshua makes it very clear that there can be no half hearted measures in the matter of serving God. He states that the people will serve either strange gods or the One True Living God. Another man of God, the great prophet Elijah, put it this way, when he spoke to the children of Israel on Mount Carmel, "How long halt ye between two opinions. If the Lord be God, follow Him, but if Baal follow him.

The rich young ruler came to Jesus and our Lord called him to a decision saying, "One thing thou lackest; go thy way, sell whatsoever thou hast and give to the poor, and thou shalt treasure in heaven and come, take up the cross and follow me.

Here, then, we have three clear cut decisions. The Bible makes it abundantly plain that we must serve God wholeheartedly or not at all. If, when we mark out ballot in the June election, we put a partial X in front of one candidate's name and the remainder of the X in front of a second candidate's name, our ballot would be scrapped as useless. Yet so many people think that they can do just that very thing on the ballot of life — serve God and yet give allegiance to the sinful things of this world.

The Bible says, however, "Ye cannot serve God and mammon (Matthew 6:24) when man realizing that in God's sight he is a sinful creature (the scripture hath concluded all under sin — Galatians 3:22) is willing in sincere repentance of heart to turn to Christ and by faith accept His Salvation, then indeed will he choose peace and joy here and in Eternity life with his Heavenly Father."

Lieutenant G. Grice.

Baby's Looks Usually Change For Better

By DR. H. N. BUNDESEN

Don't worry about the way your brand-new baby looks. Even if he looks like one of your in-laws, don't worry. He'll probably change.

One of the most noticeable features — and probably one of the most alarming—of most newborn babies is the nose. Frequently it is misshaped and somewhat flattened after birth.

Usually, however, it will assume a more shapely appearance within a short time.

The skin of a newborn baby may take on a yellowish hue during the first few days of life. The colors range from a scarcely visible shade to an intense jaundice. Again, the condition usually clears up within a few days.

The eyes of a newborn infant are very sensitive. He frowns, blinks or closes his eyes when confronted by a light. He will be unable to focus his eyes for several weeks.

EYES ARE BLUE

All babies have blue eyes when born. Some may be dark and others may be light, but all are blue. A change in the color won't be noted until the tyke is about three months old.

Then brown pigment or coloring matter makes a gradual appearance. By the time the infant is from six to eight months old, you'll be able to tell whether his eyes are blue, brown, gray or maybe green.

LENGTH OF HAIR

Most babies are born with rather long hair. Yet by the time they are three months old, their hair may be sparse. Don't worry.

A newborn infant has hair of a very fine texture which he gradually loses. As he grows new hair to replace the baby hair, it often changes color.

So give that new tot a few months. You'll hardly recognize him.

DON'T MISS . . .
World Wide Pictures' 3 Great Films
Featuring the
BILLY GRAHAM TEAM
In Bethel Tabernacle
Sunday, 9:00 p.m.
"MR. TEXAS"
Monday, May 27, at 8:00 p.m.
"FIRE ON THE HEATHER"
Scotland's heroic struggle against tyranny from without and within. Her rich heritage filmed in breath-taking color on the panoramic screen.
AND
"OKLAHOMA CRUSADE"
SEVERAL CHURCHES CO-OPERATING

About the Town

By Alice Stevens

PHONE 1369 OR 1844

A wedding of interest throughout the Kootenays took place May 19 at Grand Forks when Sharon Lorraine, only daughter of Mr. and Mrs. G. (Bus) Wilkins of Grand Forks, was married to Richard A. Drew, second son of Mr. and Mrs. F. W. M. Drew of Nelson. The ceremony was conducted by Rev. D. D. Evans at the home of the bride.

Mr. and Mrs. Fred Wah, Victoria Street, have returned from Swift Current, Sask., where they visited relatives.

* * *

Robert Foxall, Second Street, was a recent visitor to Renata.

* * *

Scott Owens, who attends Toronto Conservatory of Music is spending the summer with his parents, Mr. and Mrs. Victor Owen, North Shore.

* * *

Mrs. G. F. Olson, Fourth Street, is attending a nurses' reunion in Kamloops.

* * *

Mr. and Mrs. J. A. Robinson, 616 Sixth Street, returned by plane on Thursday after spending four months in Victoria and Alberni.

* * *

Mrs. C. R. Mattice who has been visiting her mother; Mrs. E. H. Simpson, for 10 days, returns by air today to her home in West Vancouver.

CRAWFORD BAY WI TO ENTERTAIN TWO GROUPS

CRAWFORD BAY—Plans for a tea in August, at which the Women's Institute will be hostess to the Boswell and Gray Creek women's organizations, were made when the WI held its May meeting at the home of Mrs. H. Haverstock. The tea will be held at the home of Mrs. R. Reilly.

A collection was taken among members for the Conquer Cancer campaign, and it was decided to canvass the members for the Canadian Mental Health Association during June.

Mrs. Morton Humble resigned as vice-president, and has left for England on a three months' visit.

Winners of the WI award for merit for the two pupils making the best all-round effort in the nine to 12 year group are Richard Adams and Lorraine King. They will receive a two-week all-expense paid holiday at a summer camp.

Mrs. H. Halliday reported on the district conference to which she was delegate. The district board has been invited to hold the 1958 conference at Crawford Bay.

The new Guide flag was displayed at the meeting.

French Deny Loan Rumor

PARIS (Reuters)—French official sources Friday categorically denied reports of talks between France and West Germany on a possible German loan to help France in her financial crisis.

The sources said that what has given rise to the reports was probably a regular meeting in Paris of the board of the European Payments Union, clearing house for debts among the 17 member nations of the Organization for European Co-Operation.

Britain Says No To Request For Newsprint Inquiry

LONDON (Reuters) — The government has rejected a suggestion that it order an inquiry into the present ownership and policy of he newsprint industry.

Labor member Anthony Greenwood urged an inquiry "in view of the need to preserve the freedom of the press . . . (and) other factors which appear to militate against the survival of some newspapers.

Greenwood said Thursday that newspapers are hurt by competition from commercial television, and high prices charged by newsprint companies are "generally accepted as being responsible for the difficulties that many newspapers at the moment are facing."

Derek Walter-Smith, minister of state at the board of trade, rejected the suggestion.

He said that in regard to television competition it is difficult to see how the government could help the newspaper industry other than by a subsidy or through restriction of television—"Neither of which, I think, would commend itself to you."

Classified Ads Get Results

Balfour Notes

BALFOUR — Mrs. M. W. Wellwood and Mrs. K. Brown and Mrs. G. Fyall of Nelson, motored to Kamloops to attend the 50th anniversary of the Royal Inland Hospital this week. Mrs. Wellwood was a 1930 graduate of the Royal Inland Hospital School of Nursing.

Mr. and Mrs. O. Krane and Miss Sylvia Krane left by car to attend the graduation of Miss Ruth J. Krane at Vancouver. Miss Krane headed the graduating class in commerce and business administration at UBC.

Anglican Foundation Formed In Canada

TORONTO (CP)—The Anglican Church of Canada has announced incorporation of the Anglican Foundation of Canada as an agency to receive gifts and bequests.

The church said the single charitable foundation would simplify the problem for donors seeking the proper church agency to donate to.

Funds now held total $260,000. Initial disbursements include a loan of $10,000 toward building a parish hall for St. Mark's Church, St. Vital, Winnipeg, and a loan of $10,000 toward building a rectory at Lynn Lake, Man.

FOR SNACKS

Sardines are named after the Mediterranean island of Sardinia, whose waters swarm with the tiny fish.

Institute Sends $70 For Solarium Ward

GREENWOOD — The Greenwood Women's Institute held a contest and card party, proceeds going to the "Shower of Dimes" for the furnishing of an eight-bed ward in the new Queen Alexandra Solarium. To this provincial project for all W.I.s, Greenwood will be sending in about $70 as the proceeds from this event.

Winners of the contest were Scotty Cooke, Mrs. J. M. Fukui, Don Thompson, Mrs. M. Cowdrill, Mrs. Lois Cooke and Mrs. J. McLeod. Winners in the card party were Mrs. G. Jeffrey, first, and Mrs. R. Fritz, consolation, and Mrs. J. Roylance, first, and G. A. Hartley, consolation.

CANADIAN WOOL

Most of Canada's own wool output comes from three provinces, Alberta, Ontario and Quebec.

Anglican Church of Canada
ST. SAVIOUR'S PRO-CATHEDRAL
Rector: REV. CANON GEORGE W. LANG, B.A., L.Th.

MONDAY, MAY 26 (ROGATION SUNDAY)
8:00 a.m.—Holy Communion.
9:15 a.m.—Mattins (Rogation-tide service) at St. Andrew's-by-the-Lake, Willow Point.
11:00 a.m.—Mattins and Rogation-tide Service (The Blessing and Distribution of Seed)
7:30 p.m.—Evensong. (The installation and induction of the officers and Members of St. Saviour's Pro-Cathedral branch of the Anglican Young People's Association)
MONDAY, MAY 27 (ROGATION DAY)
10:00 a.m.—Holy Communion.
TUESDAY, MAY 28 (ROGATION DAY)
7:00 a.m.—Holy Communion.
WEDNESDAY, MAY 29 (ROGATION DAY)
10:00 a.m.—Holy Communion.
THURSDAY, MAY 30 (ASCENTION DAY)
7:00 a.m.—Holy Communion.
10:00 a.m.—Holy Communion.
Mattins daily at 9:00 a.m. throughout the week.
Rogation-tide is the season in the Church year, immediately preceding Ascention Day, when the Church prays God's blessing on the sowing of the seed and on the men and women of agriculture who work and live close to the soil to produce the basic resources for our daily life.

First Baptist
SUNDAY:
9:45 a.m.—Welcome to Sunday School.
11:00 a.m.—Dedication of Babies.
7:30 p.m.—"GREATEST IS LOVE".
WEDNESDAY, 8:00 P.M.
VARIETY CONCERT
Featuring Trail Musicians,
MR. RON GROOM, MR. AND MRS. O. NEIDERMANN
THURSDAY:
7:30 p.m.—Visitation Campaign.

Fairview United Church
Corner of Stanley and Silica
Rev. H. R. Whitmore, Minister.
Organist: Mr. Angus Fraser.
10:00 a.m.—Sunday School, Junior, Intermediate and Senior Departments.
11:00 a.m.—Sunday School, Nursery, Primary and Kindergarten Department.
11:00 a.m.—Morning Service.
"THE CHRISTIAN HOME"
Mr. Archie Gaber will bring the message.
No Evening Service.
2:00 p.m.—HARROP
3:30 p.m.—PROCTER

PENTECOSTAL
Bethel Tabernacle
9:45 a.m.—Sunday School
11:00 a.m.—Morning Worship
Speaker: Mrs. H. Eggleston, Missionary from British West Indies.
7:30 p.m.—Evangelistic
Speaker: Rev. C. Postal.
TUESDAY, 8:00 p.m.—Bible Study
FRIDAY, 8:00 p.m.—Young People's.
SUNDAY, 5:45 p.m.—Radio Broadcast.
Pastor: REV. REUBEN SWANSON
Phone 886-Y

Mission Covenant Church
803 Baker St.
Pastor: E. HANSON
SUNDAY:
9:45 a.m.—Sunday School
11:00 a.m.—Morning Worship
7:30 p.m.—Evening Service
9:00 p.m.—Film—
"MR. TEXAS"
featuring Billy Graham. Showing in Bethel Tabernacle.
MONDAY:
8:00 p.m.—Film—
"FIRE ON THE HEATHER"
showing in Bethel Tabernacle.
THURSDAY:
7:15 p.m.—Choir Practice.
8:15 p.m.—Prayer Meeting.
FRIDAY:
6:45 p.m.—Junior League.
8:00 p.m.—Young Peoples.

Anglican Church of Canada
Church of The Redeemer
Fairview
Canon W. J. Silverwood, A.K.C., B.Sc., Vicar
8:00 a.m.—Holy Communion. (Newly confirmed will make their first communion.
11:00 a.m.—Holy Communion.
7:30 p.m.
EVENING PRAYER
SOUTH SLOCAN
7:30 p.m.

St. John's Lutheran Church
Corner Stanley and Silica Sts.
REV. CARL J. HENNIG
Res. 317 Silica St. · Phone 729-X
10:00 a.m.—Sunday School
11:00 a.m.—Divine Service
7:30 p.m.—Bible Class
JUNE 2
CONFIRMATION SERVICE

The Salvation Army
513 Victoria St.
Lieut. and Mrs. G. Grice
SUNDAY
9:45 a.m.—Sunday School
11:00 a.m.—Holiness Meeting
7:30 p.m.—Evening Service

SALMO
HILLCREST PENTECOSTAL CHURCH
10:00 a.m.—Sunday School and Service
7:30 p.m.—Evangelistic Service
Pastor: Robert A. Delgatty
Phone 82-F

CHURCH OF JESUS CHRIST OF LATTER DAY SAINTS
(Mormon)
10:00 a.m.—Sunday School
11:00 a.m.—Sacrament Meeting
Eagles Hall 641 Baker St.
For Auxiliary Meetings call
Branch President Phone 2010-R

First Church of Christ Scientist
A Branch of the Mother Church The First Church of Christ, Scientist in Boston, Mass.
Sunday School 9:40 a.m.
Sunday Service: 11:00 a.m.
Subject:
"SOUL AND BODY"
Wednesday Testimonial Meeting—8:00 p.m.
Reading Room, 209 Baker St., Open Daily from 2:30 to 4:30 p.m.
Sunday and Thursday Eves. 7:00 to 9 p.m.
ALL CORDIALLY WELCOME

First Presbyterian Church
LOYALTY SUNDAY
11:00 a.m.—Morning Worship
The Rev. G. A. Johnston of Cranbrook will preach.
10:45 a.m.—Sunday School
For the month of June the congregation will worship in St. Paul's-Trinity Church. Rev. E. D. Jones will have the care of the pastorate.

The Gospel Lighthouse
812 STANLEY ST.
SUNDAY:
11:00 a.m.—Worship Service
7:30 p.m.—Evening Service
SPECIAL GOSPEL MEETINGS
every night except Monday and Saturday at 8 p.m.
REV. H. CREIGHTON, Speaker

Movie Gossip . . .

Never a Dull Moment When Reporters Come To Grips With Frank Sinatra

By BOB THOMAS

HOLLYWOOD (AP)—Much ado about Frank Sinatra's press relations.

The crooner is the subject of a series of Look magazine articles which have evoked much comment, as well as a $2,500,000 suit from Frankie. It gave me pause to ponder exactly what are his press relations:

Sinatra is one of those rare stars who does not actively seek publicity, except the routine promotion of record albums and movies. The headlines he makes just happen to him, and with astonishing regularity.

The reason he has so many enemies in the press is simple. Sinatra was raised on the Hoboken homily of punishing your enemies and rewarding your friends.

BEEN A HANDY TARGET

Long in the limelight, he has made a handy target for writers. When he rose to fame on bobby-sockers' shrieks, when he had his romantic misadventures with Ava Gardner, when he hit the skids before From Here to Eternity—those times gave ample opportunity for knocks.

Some stars would let bygones be again. Not Frank. He remembers bygones when they climbed on top every knock. Once he gets his mind set against a person, whether he's Samual Goldwyn or an officious waiter, that's it, brother . . . .

Sight of the week: Clifton Webb being chastised by a policeman for jaywalking with his mother across Vine Street to the opening of Noel Coward's Fallen Angels. The Webb aplomb made no impression on the Joe Friday.

Fallen Angels is an example of the triumph of actors over vehicle. There is not enough plot for a vaudeville sketch, but Hermione Gingold (the best comedienne since Bea Lillie) and Mary McCarthy make it a riot . . .

ERROL FLYNN AMAZED

Errol Flynn feels like a piker, he told me, for suing Confidential for only $1,000,000. After all, Liberace went for $20,000,000.

"But at least I've got a hearing," Flynn added, "and that's something the others don't have."

He is as amazed as anyone that his marriage to Patrice Wymore has lastedlmost eight years. "As Tommy Manville remarked, this is it," said Flynn.

Salmo, Nelson Couple Wed in Coeur d'Alene

SALMO—A wedding of interest to Salmo and district took place in Coeur d'Alene, Idaho, when Rev. Mr. Winkle united in marriage William Stewart of Salmo and the former Olg Glowaski of Nelson. The groom is the son of Mrs. Rilla Stewart of Salmo and the bride is the daughter of Mr. and Mrs. Glowaski of Cranbrook and has been employed in Nelson.

The bride was attired in a dark brown suit with tan accessories and was given in marriage by her father.

Mr. Lloyd Andrews of Fruitvale supported the groom and Miss Katherine Dimock of Vancouver was maid of honor.

Guests at the wedding were Mrs. Rilla Stewart of Salmo, Mr. and Mrs. H. Breeze, Mr. and Mrs. Lloyd Andrews of Fruitvale, Mr. and Mrs. Glowaski of Cranbrook, Mr. and Mrs. Lloyd Davies of Calgary, Mr. and Mrs. Max Wilson and Mrs. Gould of Big River, Sask., Mr. Joe George of Vancouver, and Mr. William Wetherley of Salmo.

This year fly the
POLAR ROUTE to EUROPE
Ask your travel agent about money saving Family Fares (... thrifty 15-day excursions!
$62.30 down (incl. return fare)
on the Pay Later plan

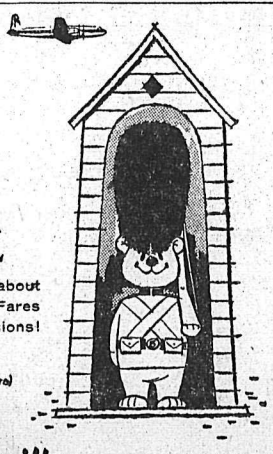

Canadian Pacific AIRLINES
HUME HOTEL, PHONE 204
WINGS OF THE WORLD'S GREATEST TRAVEL SYSTEM

STOCK QUOTATIONS

The Daily News does not hold itself responsible in the event of an error in the following lists.

TORONTO STOCKS

(Closing Prices)

MINES	
Acadia Uranium	.13
Algom Uranium	22.00
Amal Larder	.19
Anacon Lead	1.53
Anglo Rouen	.70
Atlin Ruff	.85
Aubelle	.11
Aumacho	.21
Aumaque	.14
Barnat	.28
Base Metals	.68
Baska Uranium	.37
Boymar	.07
Brilund	.80
Broulan	.82
Brunhurst	.12
Brunswick	9.00
Buffalo Ank	1.21
Buff Can	.19
Buff Red Lake	.07
Callinan	.36
Campbell R. L.	5.25
Can Met	4.35
Cassiar	7.00
Central Patricia	2.60
Chimo	1.26
Cons Denison	20.75
Cons. Discovery	2.92
Cons Howe	3.05
Cons Mining & Smelting	23.75
Cons Red Pop	.20
Con Sanorm	.12
Con Sub	2.64
Conwest	6.50
Copper Corp	.56
Copper Man	.21
D'Aragon	.26
Donalda	.21
East Amphi	.14
East Malartic	1.16
East Sullivan	3.75
Falconbridge	38.00
Faraday	3.20
Frobisher	2.84
Geco	15.50
Geo. Scientific Pros.	1.05
Giant Yel.	4.60
Glen Uranium	.45
Goldcrest	.14
Golden Manitou	.98
Grandines	.13
Gunnar Gold	19.50
Harminerals	.35
Hasaga	.19
Headway	.72
Hollinger	31.75
Hudson Bay	66.12
Inspiration	.71
Int. Nickel	106.50
Iron Bay	4.20
Joliet Que.	.52
Jonsmith	.17
R J Jowsey	.84
Kenville	.11
Kerr Addison	14.84
Labrador	23.25
Lake Lingman	.11½
Lakeshore	6.00
Lexindin	.32
Little Long Lac	2.65
Lorado	1.33
Macassa	2.05
MacDonald	.48
Madsen R. L.	1.51
Malartic G. F.	1.40
Maneast	.26½
Maritime Mining	1.49
Mart McNeely	.12
McMarmac	.12½
McKenzie R L	.23
Milliken	3.55
Mining Corp.	16.75
Mogul	1.52
New Alger	.14
New Bidlamaque	.10½
New Delhi	1.05
New Fortune	.13½
New Highridge	.26
New Harricana	.66
New Jason	.11
New Lund	.43
Nipissing	2.50
Nisto	.09
Noranda New	51.00
Norgold	.22
Normetals	4.40
Norpax	1.24
North Rankin	1.43
Onemiska	11.50
Pickle Crow	1.40
Placer Devel	10.50
Preston E. D.	7.80
Quebec Copper	.68
Quebec Lab	.15
Quebec Lithium	8.75
Quebec Metallurgical	2.25
Quemont	12.75
Radiore	1.05
Rainville	.99
Rayrock	1.66
San Antonio	.48
Sherritt Gordon	6.40
Stadacona	.34
Steep Rock	22.25
Slocan Van Roi	.11
Sylvanite	1.46
Teck Hughes	1.67
Temagami	3.75
Thomp-Lund	.94
Tombill	.56
Trans Cont Res	.29
United Keno	4.80
Upper Canada	.67
Ventures	40.50
Vicour	.19
Violamac	1.68
Waite Amulet	7.80
Wiltsey Goglin	.16½
Wright Hargreaves	1.40
Yale	.24
Yellowknife Bear	1.69
Yukeno	.08
OILS	
American Leduc	.39
Banff Oils	2.80
Bailey Selburn	16.75
Calgary and Edmonton	32.62½
Can Admiral	.44
Cdn Atlantic	8.50
Canadian Devonian	9.15
Commonwealth Pete	12.75
Cons Peak	.11
Duvex	.16
Highcrest	.32
Home A	20.00
Liberal Pete	2.35
Long Island Pete	.13
Marigold	.23
Midcon	1.48
Nat. Pete	3.85
New Continental	.66
New Gas Expl	2.00
Okalta	2.83
Pacific Pete	28.00
Petrol	1.01
Prov Gas	3.40
Royalite	17.75
Spooner	.62
Stanwell Oil	1.40
Trans Era	3.10
Triad	7.60
United Oils	3.70
Wespac	.43
Yank Canuck	.10
INDUSTRIALS	
Abitibi	32
Algoma Steel	144
Aluminum	42⅝
Argus 2nd pfd.	47
Atlas St.	26¼
B.A. Oil	56⅝
Bathurst Power	55
Beatty Bros.	7⅛
Bell Telephone	43¼
Brazilian	8¾
B.C. Electric 4s	38½
B.C. Forest	11
B.C. Packers A	16¼
B.C. Packers B	35½
B.C. Power A	52⅛
Burns A	11
Canadian Breweries	25¾
Canadian Canners	14
Canadian Celanese	13
Can. Cement	29
Can Chem Co	6⅞
Canadian Dredge	22
Can. Malting	48½
Can Oil	35⅞
Canadian Pacific Rly	33⅞
Cockshutt	8⅛
Cons Gas	36¾
Dist. Seagram	31¼
Dom. Foundries	32
Dom Magnesium	16
Dom. Steel Ord	22
Dom. Stores	52½
Dom. Tar & Chemical	11⅝
Dom. Textiles	8¼
Famous Players	17¼
Fanny Farmer	20½
Fleet Air	85
Ford A	108
Gatineau	30
Gatineau 5% pfd	101
Gen. Steel Wares	6⅞
Gypsum Lime	25½
Howard Smith	36.00
Imperial Oil	59¼
Int. Metals	12¼
Int. Pete	55¾
Laura Secord	18⅞
Loblaw A	21½
Loblaw B	22½
Massey Harris	6⅞
McColl Frontenac	78½
Mont. Loco	17¼
Moore Corp.	68
Nat. Steel Car	28¾
Page Hershey	139½
Powell River	42
Power Corp.	76
Russ. Industries	11¼
Shawinigan	90⅛
Sicks Brew	22
Simpsons A	19¾
Standard Paving	42
Steel of Canada	69½
Taylor Pearson	9¾
Union Gas of Can	79
United Steel	15⅜
Western Grocers A	34
Weston George	27½

Vancouver Stocks

Closing Prices

MINES	
Beaver Lodge	.25
Bralorne	4.40
Farwest Tungsten	.26
Giant Mascot	.15
Granduc	2.90
Hamil Sil	.03
Highland Bell	1.15
National Ex	.38
Pac Nickel	1.16
Pioneer Gold	1.32
Premier Border	.08½
Quatsino	.55
Sheep Creek	.81
Silback Premier	.12½
Silver Ridge	.06
Silver Standard	.46
Sunshine Lardeau	.20
Taylor	.13
Trojan	.27½
Utica	.03
Western Exploration	.45
OILS	
Altex	.30
A P Consolidated	.45
Charter	3.60
Home	20.00
New Gas Ex	2.00
Pacific Pete	28.25
Peace River Gas	15.00
Sparmac	.28
United	3.80
Vanalta	.30
Vantor	2.63
INDUSTRIALS	
Alberta Distillers Vt	1.40
B C Forests	10.62½
B C Power	51.50
B C Telephone	44.25
Crown Zellar (Can)	17.75
Int Brew B	4.35
Inland Nat Gas	10.25
Lucky Lager	4.00
MacM & Bloedel B	32.00
Mid Western	4.15
Powell River	41.00
Trans Mtn	126.00
Westminster Paper	24.00
Western Plywoods	14.62½
UNLISTED	
Auwon	.07
Transcana Units	142.00
Transcana	38.00
BANKS	
Imperial Bank of Canada	52.00
Can Bank of Com	50.00
Bank of Montreal	47.00
Royal Bank of Canada	76.00
FUNDS	
Can Inv Fund	9.19
Commonwealth Int	7.72
Grouped Income	4.12
Leverage	5.68

Japan To Buy A-Reactors In U.K., U.S.

TOKYO (Reuters) — Japan's nine electric power companies have jointly decided to purchase a British and an American power reactor and set up an atomic power generation company, the federation of electric enterprises said Thursday.

A federation spokesman said the company will be set up by the end of this year with a capital of about 50,000,000,000 yen ($140,000,000).

NORTHERN FARMERS

Grains and vegetables are grown near the Arctic Circle in northern Sweden.

HISTORIC POST

The first trading post at Isle a la Crosse Lake in northern Saskatchewan was built in 1776.

ON THE AIR

CKLN PROGRAMS — 1240 ON THE DIAL

(PACIFIC DAYLIGHT SAVING TIME)

SATURDAY, MAY 25, 1957

6:30—Wake-Up Time
7:00—News
7:05—Musicale
7:10—Farm Fare
7:15—Musicale
7:30—News
7:35—Sports News
7:40—Wake-Up Time
8:00—News
8:10—Sports News
8:15—Market Review
8:20—Breakfast Varieties
9:00—News
9:05—Musicale
9:15—Story Parade
9:30—Stamp Club
9:45—Sounds Fun Club
10:00—Postmark UK
10:30—Juke Box
11:00—News
11:05—Saturday Special
12:00—The Dinner Bell
12:15—Sports News
12:25—News
12:30—Saturday Special
2:30—Don Messer
3:00—News
3:10—Weekend Listening
3:15—Speaker's Choice
3:30—Canadian Symphonies
4:00—Buff Estes Sextet
4:15—Old Country Sports
4:30—This Week
4:45—Sports College
5:00—Drive-In
5:30—Conversations
6:00—Moods in Modern
7:00—News
7:06—Dance Time
7:30—Hotel Downbeat
8:00—Halifax Theatre
8:30—Prairie Schooner
9:00—Winnipeg Pops Concert
10:00—News
10:10—Sports News
10:15—Armdale Chorus
10:30—Sign Off

SUNDAY, MAY 26, 1957

8:45—British Israel Broadcast
9:00—Overseas News
9:15—News
9:30—Harmony Harbour
10:00—B.C. Gardener
10:15—Just Mary
10:30—Musicale
11:00—St. Paul's-Trinity Service
12:00—This Is My Story
12:30—Capital Report
12:57—B.C. Weather
1:00—Dominion Drama Festival
1:30—Critically Speaking
2:00—World Music Festivals
3:30—News
3:35—Weatherman
3:45—Musical Program
4:00—UN on the Record
4:15—The Commodores
4:30—Little Symphonies
5:00—Billy Graham
5:30—Musicale
5:45—Bethel Tabernacle
6:00—Pacific Playhouse
6:30—Music Diary
7:00—News
7:10—Weekend Review
7:20—Our Special Speaker
7:30—Sunday Chorale
8:00—Stage '56
9:00—Winnipeg Sunday Concert
10:00—News
10:10—Sports News
10:15—Poetry in Reality
10:30—Sign Off

CBC PROGRAMS

(PACIFIC DAYLIGHT SAVING TIME)

SUNDAY, MAY 26, 1957

8:00—News
8:03—Theme—and Variations
9:00—News
9:15—The Answer Man
9:30—Harmony Harbor
10:00—B.C. Gardener & Weather
10:15—Just Mary
10:30—In His Service
11:00—Chamber Music
11:30—Religious Period
12:00—Organ Music
12:30—Capital Report
1:00—Dominion Drama Festival
1:30—Critically Speaking
2:00—World Musical Festival
3:30—News
3:35—Ask the Weatherman
3:42—Weather Report
3:45—In Reply
4:00—UN on the Record
4:15—The Commodores
4:30—Little Symphonies
5:00—Music Program
6:00—Pacific Playhouse
6:30—Music Diary
7:00—News
7:10—Weekend Review
7:20—Our Special Speaker
7:30—Sunday Chorale
8:00—Stage Series
9:00—Winnipeg Sunday Concert
10:00—News
10:15—Art of Translation

MONDAY, MAY 27, 1957

7:00—B.C. Fisherman's Broadcast
7:15—Musical Minutes
7:30—News
7:35—Musical Minutes
7:40—Morning Devotions
7:45—Musical March Past
8:00—News
8:10—Sports News
8:15—Morning Music
8:45—Laura Limited
9:00—News
9:15—Your Good Neighbor
9:30—Morning Concert
10:00—Morning Visit
10:15—Happy Gang
10:45—Invitation to the Waltz
11:00—Radio Theatre
11:15—Kindergarten of the Air
11:30—Through the Listening Glass
12:15—News
12:25—Showcase
12:30—B.C. Farm Broadcast
12:55—Five to One
1:00—Afternoon Concert
2:00—School Broadcast
2:30—Trans-Canada Matinee
3:30—Footlight Favorites
3:45—B.C. Roundup
4:30—The Conqueror
5:00—News
5:15—By-Line
5:20—Sports
5:30—Roving Reporter
5:45—Rawhide
6:00—Sons of the Saddle
6:30—Music for Strings
7:00—News
7:30—Recital
8:00—Joshua Doan
8:30—Election Talk
9:00—CBC Symphony
10:00—News
10:15—Provincial Affairs
10:30—Reflections in Music

DAILY CROSSWORD

ACROSS

1. Cry, as an ass
5. Apple
9. Polished
10. Scolds
12. Sea eagle
13. Hustle
14. Ova
15. Affirm
16. Toward
17. Binds
18. Punctuation points
21. Road covering
24. Man's name (L.)
25. A sheer linen
27. Lair
28. Of heat
30. Gave, as wages
31. Sun god
32. Happen
35. Pack down, as earth
37. Made amends
38. Sacred bull
39. Keepsake
40. Degrade
41. Bird's home
42. American writer

DOWN

1. British general (Am Rev.)
2. Sounded, as a bell
3. Birds as a class
4. The (Old Eng.)
5. Dissented
6. Malt kilns
7. Particle
8. Building additions
9. Stewed (archaic)
11. Place
13. Adherent of Jainism
17. A will
19. Enclosure
20. Exclamation
21. Boy's nickname
22. Scaremonger
23. Sink
26. Gold (her.)
29. Hastened
30. Cornbreads
32. Attic inhabitant
33. Boy's jacket
34. A fuel
35. Forbid (var.)
36. Three-banded armadillo
40. Jewish month

Yesterday's Answer

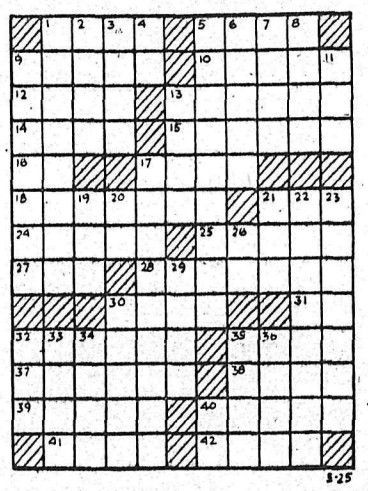

DAILY CRYPTOQUOTE — Here's how to work it:

A X Y D L B A A X R
is L O N G F E L L O W

One letter simply stands for another. In this sample A is used for the three L's, X for the two O's, etc. Single letters, apostrophes, the length and formation of the words are all hints. Each day the code letters are different.

A Cryptogram Quotation

O T R F Z O K A N T P W E D Y Y W E F B O D J J D E R B Y B K T T P A I B R Z R W P D — X Z I P D.

Yesterday's Cryptoquote: A TRUTH THAT'S TOLD WITH BAD INTENT BEATS ALL THE LIES YOU CAN INVENT — WILLIAM BLAKE.

Distributed by King Features Syndicate

Chinese Envoy Expresses Regret For Anti-U.S. Riots In Taipei

WASHINGTON (AP) — Chinese Ambassador Hollington K. Tong Friday expressed to the United States the "profoundest regrets of my government" for the anti-American rioting in Taipei, Formosa.

On instructions telephoned here by the Chinese Nationalist foreign minister, George Yeh, Tong conferred with Assistant Secretary of State Walter Robertson and made the statement of regrets.

Tong told reporters afterward that in his opinion, "There's no deep anti-American sentiment" involved in the rioting. It was "an outbreak of emotion."

A number of mob members had been arrested and "more will be." Tong left Robertson's office saying it was the "most distressing mission" he has had to perform in his year in Washington.

STUDY DEVELOPMENT

The outburst appeared at least to suggest a resentment on the part of the Chinese against the presence in Formosa of thousands of American official personnel with their hundreds of homes, their personal and official automobiles and their generally high standards of living.

At worst, the riots could reflect a deep seated dissatisfaction against the U.S. composed in part of traditional Chinese anti-foreignism and accumulated resentments against U.S. restraints on the Chinese Nationalist government in its conflict with the Chinese Communists.

Diefenbaker Declares Party's Interest In Columbia Project

By ALAN DONNELLY
Canadian Press Staff Writer

VANCOUVER (CP) — The Progressive Conservative leader promised Thursday night that within certain terms his party is ready to help British Columbia finance Columbia River power development.

John Diefenbaker said his party, if elected to power June 10, stands ready to co-operate with B.C. "in a policy of joint development or other sound financial assistance" so that the best power development program can be started as soon as possible.

His speech, to a Vancouver district rally, contained the most detailed outline he has yet made in the election campaign of his stand on Columbia River power development.

The provincial government has been studying a 1,200,000- horsepower development at Mica Creek on the Columbia, about 200 miles north of the point where the river flows into the United States.

The Federal Liberal Government also has promised financial support for the project.

READY TO CO-OPERATE

The Conservative leader said the river should be developed within the Conservative party's national development policy "on the basis of safeguarding the constitutional rights of British Columbia" and its rights under the 1909 Canada - U.S. Boundary Waters Treaty.

He said a Conservative government would be ready to co-operate financially within certain terms:

1. The power resources of the Upper Columbia in Canada should not be "permanently alienated"—in other words, U.S. interests should not gain priority rights.

2. The U.S. should make "equitable payments" for benefits created downstream by Canadian irrigation, land reclamation and dams in the form of flood control, other benefits.

3. Downstream benefits in the form of increased capacity at U.S. power plants should be paid for in power, not cash.

4. Responsibility for Columbia development in whole or part should be "allocated on the most efficient basis possible" on the basis of engineering studies, the needs of various areas and the need of other parts of B.C. and Canada for public funds.

Classified Ads Get Results

KLGH Committee To Study Resolutions

West Kootenay Regianal Hospitals Council will meet in Rossland in September as a prelude to the provincial meeting in Vancouver in October.

Board of Directors of Kootenay Lake General Hospital Society, has named a committee, comprising F. E. Parsons of Salmo, W. P .F. Green, North Shore, and A. K. McAdams of Nelson, to study the proposed resolution for this agenda.

Proposed Council rules and regulations, drawn up by D. C. Stevenson of Trail-Tadanac Hospital and R. H. Procter of Kootenay Lake General Hospital, were among matters turned over to the committee for study. The two men were named at a Council meeting in New Denver last year to draft the regulations.

The board approved its executive's action in rejecting a proposal from the American Hospital Association for a dues increase and a building fund drive.

CHANGE PROPOSED

Mr. Procter explained that the Canadian Hospital Association at its annual meeting in Saskatoon May 26 was to study a proposal that it handle completely accreditation and other matters now handled jointly by the American Hospital Association and the Canadian Association.

The directors' stand on the matter has been wired to Donald M. Cox, BCHIS commissioner and provincial delegate to the AHA congress, Board Chairman J. W. Graham told the meeting.

Report on the Saskatoon confab will be brought to the June meeting by A. K. McAdams. Accompanying Mr. McAdams to Saskatoon will be Mr. Procter, who will attend the Western Canada Institute on Hospital Administration, held by CHA.

Goods Duty-Free Up To $1000 For U.S. Tourist

WSHINGTON (AP)—The commerce department has endorsed turning from abroad bring into the a bill which would let citizens re-United States up to $1,000 in purchases duty - free, doubling the present maximum allowance of $500.

Representative Frank Smith (Dem. Miss.) introduced the bill hoping, he said, it would make "a small but painless contribution toward increasing foreign trade and making more dollars available abroad for purchasing merican products."

Alliance Best For Germany Says Adenauer

NEW YORK (AP) — Konrad Adenauer, West German chancellor, said Friday West Germany knows its alliance with the West offers the best guarantee for the peace of the world and the reunification of Germany.

Adenauer arrived from Bonn for high-level talks with merican officials.

The 81-year-old chancellor declined to be interviewed on his arrival at Idlewild airport, but he issued a statement, in which he said he was pleased to be back in the United States on his fifth trip in as many years.

"These visits show how strongly we in Germany are determined further to strengthen the close ties that exist between our two countries," the statement said.

TREASURED DESK

A drop-leaf writing desk used by the late Queen Mary as a young girl is among royal furniture at Kensington Palace, London.

This Country's Got It!

RESPECT & ENVY OF THE WORLD

UNITY, SECURITY, FREEDOM

VOTE FOR CANADA
VOTE LIBERAL

B.C. Liberal Association

VOTE McLOUGHLIN X

SPORTS

The SHORT CIRCUIT

By JOHN SHORT
Sports Editor

Activity and eagerness, mixed lightly with apprehension, will be permanent companions of Gene Bodard, Elwin Owens and other members of the Nelson Midsummer Bonspiel Committee between now and July 9, a period of 45 days.

A fine start has been made toward an estimable goal by everyone connected with the committee, but between now and early July lies a large number of possible pot-holes into which the administration may fall.

The committee, I am aware, knows more of their duties and obligations than anyone can who has not been actively involved. They are qualified in every instance to carry out their duties properly, and will do so.

It is unfortunate, however, that certain groups still hold apathy for the entire project. Certain merchants of my acquaintance have said Bonspiel Week is their worst, business-wise, of the year.

I cannot understand how such a state of affairs can exist. The merchants' claims that little if any tourist money goes into their coffers is unjustified, because whenever one group benefits from a project, the whole city is the better for it.

Complaints from a few curlers took the edge of success away from last year's spectacle. But the group that was formed as an emergency measure has appeared to benefit from what minor errors were made.

* * *

For one, more curling will be available. For another, information in regard to the operation has been more readily available to the public. Those two changes, relatively minor in themselves, will contribute to more knowledge of what is going on.

And as any student will tell you, knowledge breeds curiosity; curiosity is nothing more than interest. Interest in the Midsummer Bonspiel, inter-twined with the Jubilee Celebration, is healthy, indeed.

Even if nobody shows up for the actual curling (and that s a doubtful prospect if there ever was one), the literature and advertising matter circulated to laud the benefits of vacationing in this area will pay untold dividends.

* * *

Whenever customers—and tourists are customers as much as the man who walks into a store to buy a pair of trousers—are satisfied, they return to the place that supplied the satisfaction.

And they return until, for some reason, their satisfaction ceases, or is lessened. Let's not let that happen here. What with Silver King Ski Club's promising future and the Midsummer Bonspiel's illustrious past, along with the undeniable benefits of nature, such as fishing and boating, we have too many reasons to want visitors.

When we get them, let's cater to them.

* * *

Short's Briefs: The off-again, on-again, off-again exhibition soccer match between Nelson and Trail is on again, says Recreation Director Joe Johnson, who also coaches the team. Joe received notification Friday evening that the game would be played. Players are asked to contact him in regard to kick-off and departure times.

BASEBALL SCORES

By The Canadian Press

AMERICAN LEAGUE

Washington .... 010 000 000—1 4 0
New York ..... 022 011 02x—8 13 0
Stobbs, Clevenger (3), Hyde (7) and Fitzgerald; Sturdivant and Howard. L-Stobbs. HR: New York, Carey.

Boston ..... 002 000 020—4 10 0
Baltimore ..... 000 030 000—3 6 0
Sullivan, Delock (7) and White; Wight, Houtteman (8), Cecarelli (8), Johnson (9) and Triandos. W: Delock; L: Wight. HR: Baltimore, Brideweser.

Chicago ..... 000 012 000—3 4 1
Cleveland ..... 100 010 20x—4 8 0
Harshman, Fischer (1), Lapalme (7), Staley (7) and Lollar; Lemon, Tomanek (7), Narleski (8) and Hegan. W: Tomanek; L: Fischer.

NATIONAL LEAGUE

Milwaukee ..... 100 000 000—1 9 0
Chicago ..... 010 202 00x—5 9 0
Spahn, Murff (6), Jolly (8) and Crandall; Drabowsky and Neeman. L: Spahn. HR: Chicago, Ernaga.

Pittsburgh ..... 010 200 000—3 7 0
Philadelphia .. 002 003 11x—7 8 1
Friend, Arroyo (8) and Foiles; Sanford, Farrell (8) and Lopata. W: Sanford; L: Friend. HRs: Philadelphia, Fernandez, Repulski, Jones, Hamner.

New York ..... 000 000 000—0 9 0
Brooklyn ..... 030 100 20x—6 10 0
Antonelli, Barclay (5), Ridzik (7), Consuegra (8), and Katt; Newcombe and Campanella. L: Antonelli. HRs: Brooklyn, Campanella (2), Furillo.

St. Louis ..... 031 030 200—9 15 0
Cincinnati ..... 100 100 004—6 11 0
Jones, Jackson (4), Wilhelm (9) and H. Smith; Nuxhall, Hacker (3), Jeffcoat (5), Sanchez (6), Fowler (8) and Bailey. W: Jackson; L: Nuxhall. HR: Cincinnati, Bailey.

Mining, Sawmill, Logging and Contractors' Equipment
NATIONAL MACHINERY CO. LIMITED
Granville Island Vancouver 9, B.C.

British Cricket

LONDON (Reuters)—Results of Friday's cricket matches:

Hampshire 279 and 273 for 5 declared, Nottinghamshire 285 for 9 declared. Match abandoned, rain.

Somerset 335 for 7 declared and 100, Warwickshire 204 and 232 for 4. Warwickshire won by six wickets.

Cambridge University 334 and 86 for 1, Lancashire 400. Match abandoned, rain.

Kent 392 for 6 declared and 134 for 5, Leicestershire 199. Match abandoned, rain.

Gloucestershire 307 and 223 for 5 declared, Worcestershire 313 for 9 declared and 218 for 5. Worcestershire won by five wickets.

West Indies 190 and 272 for 6 declared, Yorkshire 162 and 141 for 8. Draw.

Surrey 320 for 7 declared and 135 for 5 declared, Sussex 144 and 141 for 4. Draw.

Middlesex 155 and 247, Oxford University 348 and 55 for 6. Oxford University won by four wickets.

DIVIDENDS

By THE CANADIAN PRESS

Power Corp. of Canada Ltd. 50 cents June 29, record June 5.

Montreal Locomotive Works Ltd. 25 cents July 2, record June 10.

The Ontario Loan and Debenture Co. 25 cents July 2, record June 14.

Barber-Ellis of Canada Ltd. pfd. $1.75 July 15, record July 2.

Indians Rally To End Streak For White Sox at 10 Games

By ED WILKS
Associated Press Staff Writer

The Chicago White Sox' unbeaten string ended at 10 games Friday night at Cleveland as the second place Indians rallied for a 4-3 victory that trimmed Chicago's American League lead to two games. In the National, Cincinnati stayed two games ahead despite a 9-6 defeat by St. Louis.

Brooklyn's Dodgers moved into a second place tie with Milwaukee in the NL, beating the New York Giants 6-0 with Roy Campanella hitting two home runs. The Braves lost 5-1 at Chicago as Frank Ernaga homered and tripled for two Cub runs in his first Major League game.

Philadelphia defeated Pittsburgh 7-3 with Rip Repulski, Gran Hamner, Chico Fernandez and Willie Jones hammering home runs for the Phillies.

YANKS WIN

The New York Yankees, three games behind the White Sox in third place, ended a two-game slump by defeating Washington 8-1. Boston moved into a fourth place tie with Detroit, 5½ games back, with a rally that beat Baltimore 4-3. The Tigers were rained out at Kansas City.

Two runs in the seventh did it for the Indians, who now have won 11 of their last 14 games. A walk and singles by Al Smith, Vic Wertz and Rocky Colavito brought the markers home. Dick Tomanek was the winner, relieving Bob Lemon, who pulled a thigh muscle in the seventh. Chicago rookie Bill Fischer was the loser.

The Yankees, slugging 13 hits as winless Chuck Stobbs lost his ninth, got going on a two-run homer by Andy Carey in the second inning that carried into the left field bleachers. Only four other sluggers — Jimmy Foxx, Hank Greenberg, Joe Dimaggio and Guz Zernial — had reached that area of Yankee stadium, some 420 feet from the plate, before.

WILLIAMS HITS .417

Tom Sturdivant won his third, walking seven but striking out six. He lost a shutout when Mickey Mantle lost Jim Lemon's centerfield fly in the sun for an RBI triple.

Ted Williams, boosting his batting average to .417 with three hits, led off with his second double as the Red Sox scored twice in the eighth on RBI singles by Frank Malzone and Gene Stephens. Jim Brideweser, only a sometime-regular in his seven-year major league career, got his first home run in the big time—a three-run sock that gave the Orioles a 3-2 lead in the fifth.

The Cardinals had to put down a four-run rally in the ninth to beat the Redlegs after smacking loser Joe Nuxhall and four relievers for 15 hits. Larry Jackson, was the winner relieving in the third when starter Sam Jones wrenched a knee. The Cardinals,

Campanella, benched for five who had lost five in a row, regained fifth place from the Giants. games with an 0-for-14 slump, blasted both home runs—good for four RBIs—off Johnny Antonelli, who had won three in a row from the Dodgers. Carl Furillo also homered for the Brooks, driving in two runs for the league RBI lead with 31. Don Newcombe won his fourth with his second shutout and sixth complete game, walking none and striking out six in a nine-hitter.

Ernaga, an outfielder purchased from Portland Monday, became the 27th player to hit a home run in his first major league at bat and then tripled in his second trip to the plate for the Cubs. Moe Drabowski won it, striking out five, with Warren Spahn losing his second. The Milwaukee southpaw has failed to finish or win his last four starts.

Despite the backup power, rookie Jack Sanford needed relief help to win his fifth in six decisions for the Phillies. Repulski's homer was good for three runs, while Hamner added an RBI double to his inside-the-park home run. Umpire Stan Landes tossed 12 Pirates out of the game for heckling on his calls behind the plate.

Nelson Royals Begin Defence Sunday of Softball Laurels

Nelson Royals, defending champions of the West Kootenay Women's Softball Association, oppose Salmo Miners at Queen Elizabeth Park tomorrow afternoon in the first game of the season.

Royals defeated the Salmo aggregation in a hotly-contested semi-final last year before edging Rossland Royals in a five-game final series in which two games went into extra innings.

Mainstays Gail Christopherson and Myrna Cain are back from last season's club, but starry second-baseman Marie Stangherlin has not yet been enticed out of retirement. As with every club, a few holes had to be filled, and only competition will tell how well.

SCHEDULE

May 26—Riondel at Rossland; Salmo at Nelson.
May 29—Salmo at Rossland.
June 2—Riondel at Salmo; Rossland at Nelson.
June 5—Nelson at Salmo.
June 9—Nelson at Riondel; Rossland at Salmo.
June 12—Salmo at Nelson.
June 16—Riondel at Nelson; Salmo at Rossland.
June 23—Nelson at Rossland.
July 3—Rossland at Nelson.
July 7—Salmo at Riondel; Nelson at Rossland.
July 10—Nelson at Salmo.
July 14—Rossland at Riondel.

Come Back, Willie —All Is Forgiven

NEW YORK (AP) — Trainer John Nerud said Friday that Willie Shoemaker, who misjudged the Kentucky Derby finish with Gallant Man, would ride that colt in the $100,000-added Belmont Stakes here June 15.

Shoemaker, who was suspended for 15 days after admitting he stood up in the saddle a sixteenth of a mile from the Derby finish, will ride Gallant Man in the Peter Pan handicap at Belmont June 1.

"Da Preem" Back With B. C. Lions

VANCOUVER (CP) — Primo Villanueva was signed for his third year with B. C. Lions of the Western Interprovincial Football Union Friday. The Lions said Villanueva will be a halfback.

Also signed was Harold Sparrow, a 187-pound halfback who learned his football in Vancouver junior ranks, and spent the last two seasons with Wenatchee, Wash. junior college.

Fights

By The Associated Press

Spokane — Jimmy Carter, 141, New York, outpointed Buddy McDonald, 138, Edmonton, 10.

Flint, Mich.—Mickey Crawford, 147½, Saginaw, Mich., outpointed Wallace (Bud) Smith, 144½, Cincinnati, 10.

MAYBE POLICE DON'T TRUST HIM

CHICAGO (AP) — Chicago White Sox, unbeaten in nine of their last 10 games, are the hottest team in the American League.

So, it's natural that an avid fan such as Edward Murphy, 70, would like to see them play.

But the police department has issued an edict that he can watch next Monday night's White Sox-Kansas City game from Comiskey Park bleachers IF he wears 16-ounce boxing gloves, tightly laced.

The reason for the gloves is the respect the police department holds for Murphy. Detective John Hill called Murphy one of the best "cannons" around Chicago, despite his age. A "cannon" is a pickpocket.

Roughie Manager Claims Halfback Wasn't Released

REGINA (CP) — Dean Griffing, manager of Saskatchewan Roughriders, said Friday his club has given no release to halfback Bill Todd, reported to have been signed by Winnipeg Blue Bombers of the WIFU.

Griffing denied a report from Winnipeg Thursday that Riders gave an outright release to Todd, who indicated he did not want to return to Regina this year.

He said the only way Riders could release Todd outright was for him to be waived out of the league and then Winnipeg still would be only a third-choice club for him.

At Winnipeg, Bomber officials still claimed they were given permission to deal with Todd.

Ninth Yank Import Signed by Ottawa

OTTAWA (CP)—Ottawa Rough Riders Friday announced the signing of their ninth United States import for the Big Four football season.

He is Fred A. Rody, six-foot-two, 220-pound centre and a graduate of Michigan State University.

Baseball's Top 10

By The Associated Press

NATIONAL LEAGUE

	AB	R	H	Pct
Aaron, Milwaukee	131	32	47	.359
Robinson, Cinci	136	28	48	.356
Musial, St. Louis	125	17	44	.352
Groat, Pittsburgh ..	116	16	40	.345
Hoak, Cincinnati	100	18	38	.345

Runs—Aaron, 32.

Runs batted in—Furillo, Brooklyn and Aaron, 29.

Hits—Robinson, 48.

Doubles—Hoak and Musial, 12.

Triples—Walls, Chicago, Mays, New York and Bouchee, Philadelphia, 3.

Home runs—Aaron, 11.

Stolen bases—Mays, 15.

Pitching—Gomez, New York, 6-1 .857.

Strikeouts—Koufax, Brooklyn, 42

AMERICAN LEAGUE.

Unchanged. No games Thursday.

STAND-BY NAMED IN CASE PREXY WON'T ACCEPT

NATAL — The annual meeting of the Natal-Michel Little League Baseball Association saw two presidents named, one to take over if the original nominee, absent from the meeting, should decline the office.

Jimmy Pierce will take over as president if Sylvio Reghenas should find it impossible to accept the post. Others named were Paul Chala, vice-president; Mrs. Helen Guzza, secretary, and Mrs. A. Androlick, treasurer.

Scott Morgan of Michel was named honorary president, with Siro Cimolini of Michel accepting the honorary vice-presidency.

Two leagues — Little and Pony —will be operated, with a Babe Ruth team to be comprised of Pony leaguers and members of the Natal-Michel Juvenile squad.

Coaches Joe Tappey, Pete Zeith, Paul Chala and Tony Carney were named and Zeith, a newcomer, was named as the association's umpire-in-chief.

Esk Original Quits Football

EDMONTON (CP) — Steve Mendryk, one of the two Edmonton Eskimo "originals" who started with the club when it returned to the western football conference in 1949, Friday announced his retirement. Mendryk, along with halfback Don Simon, had been the only members of the 1949 "old guard," still with the Grey Cup champions. Simon is still with Esks.

Mendryk, 28, will concentrate on his work at the University of Alberta where he is an assistant professor in physical education. This summer he will begin studying towards a masters degree in physical education.

Mendryk is an Edmonton native who learned his football in high school and junior ranks here before joining Eskimos.

Besselink Paces Mangrum by Two

KANSAS CITY (AP)—Al Besselink of Grossingers, N.Y., plastered the back nine of the Hillcrest Country Club course with six birdies Friday for a five-under-par 67 the $22,000 Kansas City open golf to take the halfway lead at 138 in tournament.

He reached the midway point two strokes better than veteran Lloyd Mangrum who had a 71 for 139.

Import Halfback Back in Winnipeg

WINNIPEG (CP) — Winnipeg Blue Bombers today announced the signing of Leo Lewis, 195-pound halfback out most of last season with an ankle injury.

The 24 - year - old import from Jefferson City, Mo., underwent surgery during the winter and reports his ankle fit.

Lewis played with Bombers during the 1955 season and was third in yards gained rushing in the Western Interprovincial Football Union.

Profitable Day

LINGFIELD, England (AP) — Queen Elizabeth and Sir Winston Churchill had winners Friday at Lingfield Park.

Sir Winston's Welsh Abbot won the Weir Courtenay Plate at five furlongs and the Queen's Doutelle won the Derby Trial Stakes over a mile and a half.

Baseball Standings

AMERICAN LEAGUE

	W	L	Pct.	GBL
Chicago	20	8	.714	
Cleveland	19	11	.633	2
New York	18	12	.600	3
Boston	17	16	.515	5½
Detroit	17	16	.515	5½
Kansas City	14	19	.424	8½
Baltimore	12	18	.400	9
Washington	9	26	.257	14½

NATIONAL LEAGUE

	W	L	Pct.	GBL
Cincinnati	23	11	.676	
Brooklyn	19	11	.633	2
Milwaukee	19	11	.633	2
Philadelphia	17	13	.566	4
St. Louis	14	17	.452	7½
New York	14	19	.424	8½
Chicago	9	19	.321	11
Pittsburgh	8	22	.267	13

Floyd Defends Title July 29

NEW YORK (AP) — The managers of Floyd Patterson and Tommy (Hurricane) Jackson have agreed to terms for a heavyweight title match at the Polo Grounds in New York Judy 29. The two managers held a series of conferences in New York State Athletic Commission chairman Julius Helfand's office Friday and signed the contracts later. Emil Lence will be the promoter.

No terms were announced by Helfand but it had been agreed earlier that Patterson, the champ, would get 40 per cent and the challenger 20 per cent of both gate and television money.

Patterson won a split decision over Jackson last June 8 in a 12-round elimination match after Rocky Marciano retired as heavyweight king. Patterson became the youngest man ever to win the crown at the age of 21 when he knocked out Archie Moore in the fifth round at Chicago, Nov. 30.

KOKANEES WHIP ROSSLAND

ROSSLAND—With veterans Ron Hill, Laurie Kubin, Keith Harrison and Harry Mason supplying the know-how, Nelson's young Kokanees hustled to an 8-2 victory over Rossland Juniors in a West Kootenay Lacrosse Association contest here Friday.

Hill scored the first three goals and added another in the fourth quarter as Kokanees scored four times to ice the victory. Harrison scored twice, Kubin and Rich Bonderud once each. Mason picked up two assists.

Al McLeod and Larry LaFace scored for Rossland in the penalty-infested game. Each team drew 14 minors. Gord Jeffs of Nelson and Mario Rico of Rossland went off together for roughing in the fourth quarter.

Three Vital Matters On Agenda for CAHA

By JIM PEACOCK
Canadian Press Staff Writer

EDMONTON (CP) — At least three subjects are expected to prompt lively discussion at the Canadian Amateur Hockey Association annual meeting opening here today.

Canada's re-entry in the world hockey championships, the Memorial Cup playoff picture and the amateur hockey body's relationship with profesional hockey head the agenda of the four-day session.

Between 45 and 50 delegates are to attend, representing amateur hockey groups across he country. Also on hand will be president T. F. Lockhart of the United States Amateur Hockey Association, and two representatives of the National Skating Union of Japan.

Shinji Matsumota and Tomi Ichiro Hara of Japan are here to discuss with the CAHA possibilities of Canadian teams making tours of their country in 1958 and 1959.

MEETINGS CLOSED

The main body of delegates is scheduled to arrive this afternoon and closed committee meetings will be held during the evening to set up the agenda for general sessions starting Sunday.

Canada's participation in world hockey competition has been a sore subject since the Canadian team lost to Russia in the 1956 Olympics. Canada did not take part in the 1957 world meet at Moscow.

Whitby Dunlops from Ontario, Allan Cup champions will press a bid at the meeting here to represent Canada in 1958.

One motion on the agenda says Canada should be represented at the world and Olympic meets only if the teams can be sent with no expense to the CAHA.

Several resolutions have been submitted in connection with the junior picture, which became a hot subject this month following he west's first Memorial Cup victory in 10 years.

REVISION SOUGHT

One motion submitted by the Manitoba Amateur Hockey Association could hit straight at clubs like Ottawa Canadiens, the eastern junior champions who lost in seven games to Flin Flon Bombers in the Memorial Cup final.

It asks that the resolutions committee consider plans to permit all branch champions to participate in the Allan or Memorial Cup playoffs on even terms and that, if necessary, "the amateur rule be revised to prevent out-and-out professional teams from participating." It adds that "packed teams should be discouraged."

The Ottawa junior club, sponsored by the National League's Montreal Canadiens and made up of choice players from Quebec, was regarded as "out-and-out professional."

The Manitoba AHA also asks the CAHA to permit the Manitoba junior champions to pick up six players for the Memorial Cup playoffs because with five junior A teams in the province, player strength is spread around so as "not to provide a Memorial Cup contender."

The Saskatchewan AHA is suggesting steps to prohibit a vote on requests for strengthening teams for interprovincial playoffs since strengthening decisions are dealt with at the annual meeting.

The CAHA-professional relationship, which has sparked considerable fireworks in the last two years, will come up in discussion of a new agreement being worked out between the two groups.

Just how far work on the agreemen has gone won't be learned until general sessions discuss the subject.

BOXER BEECHAM BEATEN

WASHINGTON (AP) — Virgil Akins of St. Louis blasted young Jimmy Beecham with a looping right to the jaw and stopped the Miami boxer on a technical knockout at 2:23 of the third round of a scheduled 10-round welterweight bout Friday night.

Beecham outweighed Akins 151½ to 147.

BASEBALL
COLVILLE EAGLES
vs
NELSON OUTLAWS
Sunday, May 26
4 P. M. — Civic Grounds
Doubleheader League Games

SENIOR LACROSSE
8:00 p.m.
TONIGHT
Adults 50c
Students and Children 25c
Nelson Civic Centre
★ ROSSLAND WARRIORS
vs.
★ NELSON KOKANEES

WOODSMEN . . .
Mr. Chainsaw Says . . .
If you're a man of action, and want plenty of it, look no further than the rugged Canadien Chain Saw. It's built for you, with finger-tip controls and automatic clutch to give you high efficiency production plus maximum cutting speed with power to spare! The all-new featherweight CANADIEN CHAIN SAW was engineered especially for the Canadian woodsman. It has more new features than any Chain Saw produced in years! See it soon!
The New CANADIEN Chain Saw

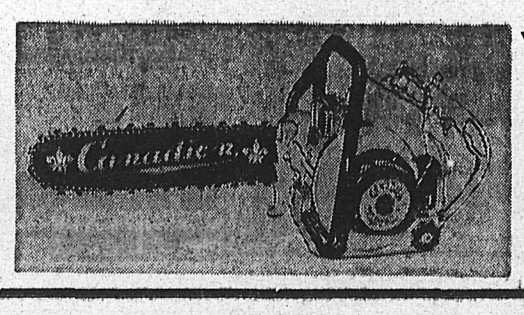

Dealer and Distributor:
Valley P.M. Saws and Service
Appledale, B.C.
★
Pete Coates
East Arrow Park, B.C.
★
Reg Mossman
Kaslo, B.C.
★
Merry Lumber Co.
Trail, B.C.

get ready for a GOOD CROP!
invest in higher profits from your farm! Buy high analysis Elephant Brand fertilizer now . . .
. . . have it on hand when you need it!

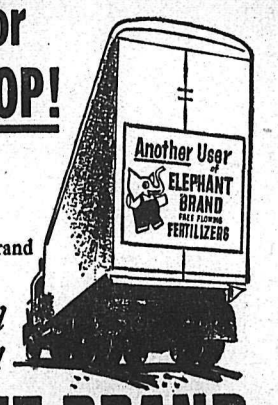

ELEPHANT BRAND
HIGH ANALYSIS
FERTILIZERS
SOLD BY

ELLISON MILLING AND ELEVATOR CO., LTD.
ASSOCIATED ENTERPRISES LTD.
NATIONAL FRUIT CO.
NELSON FARMERS' SUPPLY LTD.
KASLO FARMERS' INSTITUTE
QUEEN'S BAY CO-OP UNION
Manufactured by The Consolidated Mining and Smelting Company of Canada Limited
A-7
GET MORE FROM YOUR LAND WITH ELEPHANT BRAND

LI'L ABNER

HENRY

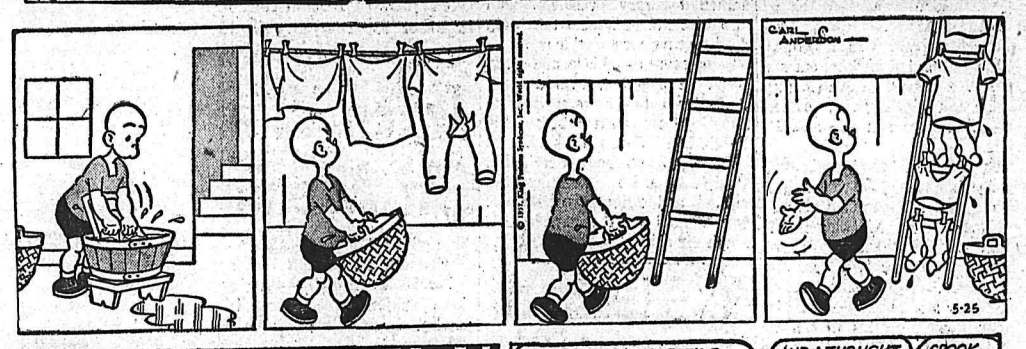

LONE RANGER

BLONDIE

SECRET AGENT

DONALD DUCK

BUZ SAWYER

B. BAILEY

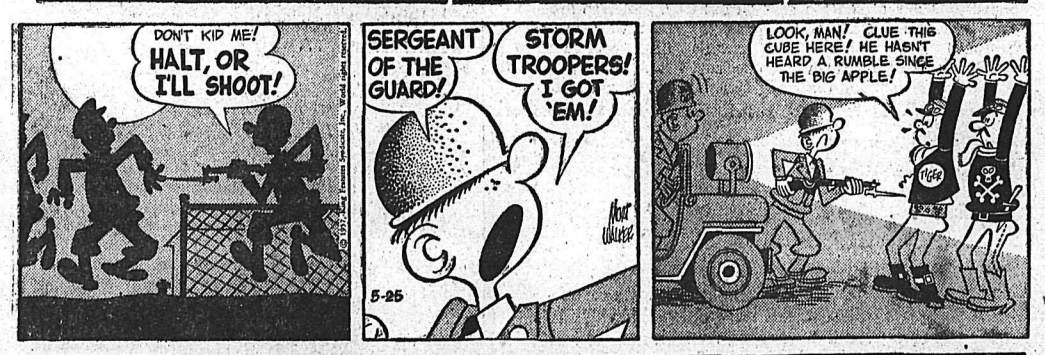

JIGGS

CLASSIFIED

Deadline for Classified Ads — 5 p.m.

HELP WANTED

BOOST YOUR CASH INCOME — Sell Rawleigh's famous Products in your spare time. Full time Districts also available. For details write W. T. Rawleigh Company Ltd., Dept. EE-153, Winnipeg 2, Man.

2 SHOP MANAGERS, 1 CREW manager, 6 salesmen wtd., top commissions, bonus, promotion within 4 weeks if qualified. Unions Peters Ltd. Phone Trail 2080.

WANTED—BRIGHT BOY AGE 16-18 to learn grocery business, full time employment, with excellent future. Apply Overwaitea Ltd., Nelson.

EXTRA HELP WANTED TO UNload Gayland Shows. 8:00 a.m., Wed., May 29. Apply Civic Centre Grounds.

WANTED EXPERIENCED MEchanic and arc Welder. Apply 57 Nakusp or Phone 80-R New Denver 9-4 after 5 28-R Nakusp.

WANTED EXPERIENCED OP. for heel-boom Lorraine Crane. Phone 3013, Fruitvale, B.C.

WANTED EXPERIENCED GARDener. Phone 1877.

HELP WANTED — FEMALE

LEARN HAIRDRESSING
Woman wanted, greater opportunity. Better pay. Pleasant work. Catalogue free — Write:
MARVEL HAIRDRESSING SCHOOLS
326 8th Avenue, Calgary.
Branches: Winnipeg, Regina, Saskatoon and Edmonton.
Canada's National System.

EXPERIENCED WAITRESS wanted. Apply Edi's Food Bar.

WAITRESS WANTED. PHONE 391 or 1877.

SITUATIONS WANTED

ALL CARPENTER WORK, CONcrete and cement floors, sanding, floor laying, gyproc paint filling, chimneys and fire places. Guaranteed free estimate. H. Zylstra, Phone 1437-R.

CAUTIOUS AND TRUSTWORTHY truck driver wishes work, will go anywhere. Write Box 288, Salmo.

RELIABLE LADY WANTS POsition as cook in small camp, up to 15 men. Work guaranteed. Apply Box 4098, Nelson News.

WANTED FALLING - BUCKING-Skidding contract for small cat. P.O. Box 76, Nelson, B.C.

4th CLASS ENGINEER AND EXperienced Janitor requires employment. Ph. 462-Y-1.

FOR HANDYMAN, PHONE 256-R.

HOTELS and MOTELS

THE ALMER HOTEL, OPP. CPR Depot, Vancouver, B.C. 100% fireproof, 24-hour elevator service. Clean, quiet & comfortable. Reasonable rates. City centre.

WILL YOU STAY WITH US when in Spokane, Washington? City center, parking 1 block. Comfortable rooms w/wo bath. Low, low rates. Colonial Hotel.

LOST AND FOUND

FOUND — 1 PR. BROWN glasses near Civic. Ph. 336-L.

PUBLIC NOTICES

TENDERS WANTED
Sealed tenders clearly marked on the outside "Tender for Lot 1 of Part of Parcel 16 of Lot 4588, Plan No. 2605" will be received by the undersigned up until 5:00 p.m. Monday, May 27th, 1957 for the purchase of the property described as Lot 1 of Part of Parcel 16 of Lot 4588, Plan No. 2605 being part of that property known as the Great Northern right-of-way situated along side the Number 3 Trans-Provincial Highway, and covering 1.4 acres. The plan in question can be inspected at the City Hall and location of the property can be ascertained from it. Highest or any tender not necessarily accepted.
The Corporation of the City of Fernie.

EMERALD GLACIER MINES LIMITED
In Liquidation
NOTICE OF MEETING OF CREDITORS

TAKE NOTICE that a meeting of the Creditors of Emerald Glacier *Mines Limited in liquidation* will be held on Monday, the 3rd day of June, 1957 at the hour of 11:00 o'clock in the forenoon at 1408-675 West Hastings Street, Vancouver, B.C. Pursuant to Section 223 of the "Companies Act."
Any creditor, who is not able to attend, is requested to forward details of his claim to the Liquidator on or before the date of the said meeting.
Alex W. Fisher,
Liquidator.

NOTICE TO CONTRACTORS

Sealed tenders will be received at the office of Williams and Fairbank, Architects, 373 Baker St., Nelson, B.C. until 12 noon Friday, June 14 for the electrical work on the proposed Nelson Funeral Home at Nelson, B.C.
Plans and specifications may be obtained on or after May 24th from the office of the architects upon the deposit of $5.00 refundable upon return of plans and specifications in good condition, within 30 days of the date of opening of tenders.
Tenders will not be considered unless made on the forms provided. Lowest or any tender not necessarily accepted.
Nelson Funeral Home Ltd.

WANTED TO RENT

WANTED TO RENT FOR PERIOD Aug. 15th to Sept. 7th, three or four bedroom summer cottage or home, between Nelson and Balfour. Box 4486 Daily News.

URGENTLY NEEDED — FURN. apartment or house by couple with 1 child. Ph. Pauline at 217-R.

WANTED TO BUY — CHILD'S playpen in good condition. Apply Box 4136, Nelson News.

PETS, CANARIES, BEES

FOR SALE—PEDIGREE DACHshunds pups. 8 wks. old. Yoxall Mirror Lake. Ph. Kaslo 46-H.

PERSONAL

ALCHOLICS ANONYMOUS Fridays, Box 493. Phone 366-R or 483-R.

TELEVISION FOR TODAY

Times Shown Are Pacific Standard Time

KXLY TV — Channel 4

SATURDAY
9:00 Good Morning
9:45 Dizzy Dean Show *
9:55 Baseball Game of the Week*
1:30 Western Roundup
2:30 Lone Ranger
3:00 Bob Harris Show
4:00 TBA
4:30 Wild Bill Hickock
5:00 Cartoon Time
5:30 Tales of the Texas Rangers
6:00 Jackie Gleason Show *
7:00 Gale Storm Show *
7:30 SRO Playhouse *
8:00 Gunsmoke *
8:30 Two For the Money *
9:00 The Buccaneers
9:30 Lone Wolf
10:00 Man Called X
10:30 Late Show

SUNDAY
1:00 Good Afternoon
1:30 Oral Roberts
2:00 Bowling Time
3:00 This Is The Life
3:30 Variety Time
3:45 Christian Science
4:00 Odyssey *
5:00 Annie Oakley
5:30 You Are There *
6:00 Lassie *
6:30 Marge and Gower Champion *
7:00 Ed Sullivan *
8:00 G.E. Theater
8:30 Alfred Hitchcock Presents
9:00 $64,000 Challenge *
9:30 Our Miss Brooks
10:00 News and Commentary
10:30 What's My Line
11:00 Errol Flynn Theater

KHQ TV — Channel 6

SATURDAY
8:10 Test Pattern
8:15 Color Test Pattern
8:25 Bible Reading
8:30 Gumby *
9:00 Fury *
9:30 Howdy Doody *
10:00 Polio
10:15 Leo Durocher's Warm-Up *
10:25 Major League Baseball *
12:28 Local News
12:30 Short Subjects
1:00 Western Theatre
3:00 True Story *
3:30 Detectives Diary *
4:00 Hopalong Cassidy
5:00 John Wayne Theatre
6:00 Trouble With Father
6:30 People Are Funny *
7:00 Perry Como (C) *
8:00 Caesar's Hour *
9:00 George Gobel *
9:30 Hit Parade *
10:00 Frontier
10:30 Late Movie "Paradine Case"

SUNDAY
1:30 Christopher Program
2:00 This Is The Answer
2:30 Zoo Parade *
3:00 Wide Wide World *
4:30 Hopalong Cassidy
5:00 War Diary "African Dragnet"
6:00 Tales of 77th Bengal Lancers *
6:30 Circus Boy *
7:00 Steve Allen Show *
8:00 Goodyear Playhouse (C) *
9:00 Loretta Young *
9:30 Front Page *
9:40 Molly
10:05 Stars On Six "The Doctor's Downfall"
10:30 O. Henry Playhouse
11:00 Cross Current

KREM TV — Channel 2

SATURDAY
3:00 Roy Rogers Roundup
4:00 Space Ranger
4:30 KREM Cartoons
5:00 Renfrek of the Mounted Police
5:30 Popsicle Party
6:00 Major Fights
7:00 Billy Graham
8:00 Lawrence Welk
9:00 Ozark Jubilee
9:30 Championship Bowling
10:30 Million Dollar Theatre

SUNDAY
12:55 News
1:00 Cartoons
1:30 Gene Autry
2:30 John Hopkins File
3:00 College Press
3:30 Medical Horizons
4:00 Dean Pike
4:30 Open Hearing
5:00 Circus Time
6:00 You Asked For It
6:30 Hollywood Film Theatre
8:00 Ted Mack
9:00 Sunday Spectacular

(Programs subject to change by stations without notice.)

MACHINERY

Flexible, Lightweight
HIGHEST QUALITY
COBRA Plastic Pipe and Fittings
ROT PROOF — RUST PROOF
CORROSION PROOF
Economical for
Farming
Mining
Water Systems
Irrigation, Etc.
Sizes ½" to 4"
Consult Us for Your Requirements
★ ★ ★
Call or Phone 18 Days.
Nelson Machinery Company, Ltd.
"If It's Machinery You Need, Consult Us First"
214 Hall St. Nelson, B.C.

WE'RE LOADED WITH LOADERS!
All kinds. All sizes. All prices. Here's your big chance to get into the loading, excavating business at low cost! Take your pick . . . phone us quick! — Do it now!

CAT NO. 6 Shovel, 1955 model, just out of the paint shop! Very good mechanical condition, complete with 2¼ yd. bucket. Buy and Try, 3-day trial, f.o.b. Vancouver. FT-3363. ..... **$14,500**

CAT NO. 933 Traxcavator, 1956 model, best buy you can get! 50 H.P., 1 cu. yd. bucket. New rails. Don't miss this! Certified Buy, 30-day warranty, f.o.b. Vancouver. FT-3585. ..... **$9300**

CAT D2 Tractor with WELDCO Loader, dozer and HENRY backhoe. 1953 model, ready to go! As is, f.o.b. Chilliwack. FT-3597. ..... **$6900**

INT. TD6 Tractor with MALO Loader. Complete with Carco winch, guards. 1955 model, good condition! Buy and Try, 3-day trial, f.o.b. Chilliwack. FT-3586. ..... **$7000**

FORDSON Tractor with PIPPIN Backhoe and front end bucket. In good shape, ready for work. Buy and Try, 3-day trial, f.o.b. Vancouver. FT-3101. ..... **$4000**

FINNING TRACTOR & EQUIPMENT CO. LTD.
Phone 137 - Nelson
Phone JU-62281 - Cranbrook

ATTENTION
Logging and Mining Operators
If you are planning new construction or alterations, See Us—
We can help you design and engineer your mill
ALSO
Supply Chain, Sprockets, Gear Reducers, Pulleys, Belts, Pillow Blocks, etc.
Machinery and Fabricating
ALSO
Completely Wire Your Mill
New and Used Motors
CLASS A CERTIFICATE
Don't waste time and money shopping.
Deal With the Largest and Most Completely Equipped Machine Shop in the Interior.
WRITE, PHONE OR WIRE
Bennetts Ltd.
MACHINE SHOP
324 Vernon St. Phone 593
Nelson, B.C.

A D-6 CAT, 4R SERIES, PARtially disassembled. Transmission steering clutch, recently overhauled. Phone 247-X.

MACHINERY (Continued)

FOR SALE 1 H.D. 5 A.C. TRACtor. 1 American Machine double drum Jammer mounts on truck. 1 1952 Ford pickup. Privately owned. Can be financed. Make offer or take trade. Box 241 Creston, phone 339-M Creston.

WANT WORK FOR L. G. 18, SKIDding logs, hourly rate or contract. Write Box 203, Castlegar.

GOLDAK JUNIOR METAL DEtector $55. Ph. 714-L-3.

FOR SALE MISCELLANEOUS

NELSON READY-MIX CONCRETE Ltd.
Phone 871

FOR SALE—5 H.P. ROTOTILLER Cuts 20" wide up to 9" deep. Pulley & cultivator attachment *A-1 shape $225.00.* 2 *6.50x16x6* ply Dominion Royal tires & tubes $50. 1 18"x30" roll rim kitchen sink $14.00. 1 livestock milk fever outfit $3.75. 1 solid top 36x54 kitchen table $10.00. 1 36x72 bedstead & spring $5.00. Apply M. Ewasuik, Montrose. Phone 2177 Fruitvale.

FOR SALE GOOD CONDITION Empire coal & wood stove. Duotherm automatic oil heater, 3-piece chesterfield suite, convertible couch, dining cabinet, kitchen table, 1 baby stroller & lawn mower. Like new. 80 Victoria, W. Ph. 741-X.

DEALERS IN ALL TYPES OF used equipment, mill, mine and logging supplies, new and used wire rope, pipe and fittings, chain, steel plate and shapes. Atlas Iron & Metals Ltd., 250 Prior St., Vancouver, B.C., Ph. PAcific 6357.

BARGAIN FOR ANYONE BUILDing or installing furnace one 22-in. Simbeam furnace with pipes together with Combustioneer stoker. Sacrifice for quick action. W. J. Sturgeon, Ph. 1210-Y.

RAPID GROW, THE ORIGINAL spray on plant food, 1 lb. does as much as 100 lbs. of regular fertilizer. Good for everything that grows. Columbia Trading, 902 Front Street.

FARM GATE, STEEL, 4 x 16, with hinges, $25.00. 50 Cedar fence posts, $10.00. Write or phone P. Amsden, RR No. 1, 559-X-3.

APPROX. 2000 FEET USED 1¼ in. galvinized pipe, good condition 25c per ft. Other sizes also Columbia Trading, 902 Front St.

SMALL PLYWOOD END CUTS and side cuts all thicknesses ½-price. Columbia Trading Co. 902 Front St.

KIRBY VACUUM CLEANER with polisher, also handy buffer. Very good condition. Very reasonable. Ph. 1715-Y, 801 6th St.

1 CEMENT MIXER WITH GAS motor, hardly used, 1st class condition $135.00. Columbia Trading Co., 902 Front St.

FOLDING AUDITORIUM CHAIRS plywood seats and backs in sets of 3, each chair $2.95. Columbia Trading Co., 902 Front St.

WOOD FOR SALE IN 12 OR 16" lengths, $16.00 per cord. Phone 28-X, Peter Iwanik, Procter, B.C.

12-FT. FLAT BOTTOM ROW BOAT $65.00; 30-30 rifle with shells $35.00, etc. Ph. 461-R-1.

*FOR SALE ELECTRIC AUTOMA*tic Range, 1 year old. Phone 1288-Y.

NEW ELECTRIC POWER SAW & tools in metal case. Cheap for cash, $40.00 value. Phone 1886-Y.

G.E. 40 IN. RANGE, $75. PHONE 1071-R.

HEALTH FOOD CENTRE OPEN day and evening, 924 Davies St.

BUSINESS OPPORTUNITIES

OWNER OF 11 ACRES
in the City of Kaslo would like to meet one to develop opportunity for cabins.
Apply G. W. Danson,
(Over Bay), KASLO

OWING TO ILL HEALTH, I AM offering my controlling 2/3 share in a modern new service station and garage on No. 3 Highway, for less than half its value. Gas sales to date total 111,414 gallons. For those sincerely interested, please write Box 4141, Nelson Daily News.

FOR SALE — NELSON LADIES' Wear. Snap for cash. Apply Box 4005 Nelson Daily News.

BUSINESS AND PROFESSIONAL DIRECTORY

ASSAYERS AND MINE REPRESENTATIVES
E. W. WIDDOWSON & CO.
Assayers, 301 Josephine St., Nelson
H. S. ELMES, ROSSLAND, B.C.
Assayer Chemist Mine Rep.

ENGINEERS AND SURVEYORS
BOYD C. AFFLECK, M.E.I.C.
BC Land Surveyor, P. Eng. (Civil)
218 Gore St. Nelson, Phone 1238
G. W. BAERG, B.C.
Land Surveyor
373 Baker St., Nelson, Phone 1118

MACHINISTS
BENNETT'S LIMITED
Machine Shop Acetylene and electric welding, motor rewinding. Phone 593 324 Vernon St.

WANTED MISCELLANEOUS

WANTED — CLEAN COTTON rags without buttons, 10c lb. delivered to The Daily News.

PROPERTY, HOUSES, FARMS, ETC., FOR SALE

CLOSE TO JR. HIGH SCHOOL

1—A 3-B.R. home plus L.R. with gas fireplace; D.R., K. (very modernistic) and gas range. Utility room with tubs and toilet on ground floor. Basement and coal furnace. The 3 large B.R.s and bathroom are upstairs. Property is 100' by 50'. This house is in splendid condition. Full price is only **$7500**
With approximately $3000 down payment!

SPECIAL

2—A home on Stanley St., recently rewired, and dead level location. L.R., 2 B.R.s and 3rd B.R. or utility room; large K. piped for gas, pantry and bathroom. Full basement and H.W. heat and electric H.W. tank. Property is 2 lots. Owners have left town and will sacrifice for quick sale at **$6000**
With only $1000 cash required down.

3—A cozy little 4-roomed house plus bathroom, located on 2 lots. Fruit trees and garden. Full basement. Electric heated H.W. tank. Full price for this little home is **$4000**
This is a cash price.

4—In Fairview, A 2-B.R. home plus L.R., D.R., K. and bathroom and utility room. Basement and coal furnace. Corner location on 2 lots. House needs some exterior repairs but quite nice inside. Possession at once. Priced to sell at **$7800**
With reasonable down payment.

5—2 good building lots, uphill. Partly developed. Levelled and cleared. Price **$1000**

6—A lovely home on corner 5 lots. L.R. with H.W. floor and fireplace; dining room, also H.W. floor; den, large, well-cupboarded K. and pantry. 3 large B.R.s with lots of closet space; good bathroom and big sleeping porch. Garage on property. Full basement and coal furnace. House recently rewired and in good condition. Priced at **$14,500**
With just $5000 down payment. Owner would consider trade on smaller house.

7—A good buy in a duplex. Both suites always rented and bring in $70 per mo. Each suite is S.C. and entirely separate. Owner will sell for **$5000**
With half cash down.

8—We still have several choice building sites in Fairview. See these before you build.

9—A 3-B.R. home, fairly close in and near schools and churches. Owner transferred and will sell this property for only **$8250**
Reasonable cash payment and good terms on balance.

10—If you are looking for a lovely farm—10 acres plus a really nice little 2-B.R. home, L.R., large K., modernistic bathroom, full basement, etc., ask about this one. — On North Shore with developed land and splendid view. Price is ridiculously low. — Includes range, chickens and considerable equipment. Taxes only $27.00 in 1956.

Herb Peacock
Real Estate and Insurance Agency
532 WARD ST. PHONE 68

2-Pump
SERVICE STATION

and smart 4-year-old 2-bedroom residence, 6 miles from Nelson, main highway, close to one acre level ground.
Close to Lake
$12,600
About $7000 cash will handle

2—TOP OF ROBSON STREET. Attractive 2-bedroom bungalow. Cement foundation, 4-5 basement, furnace. Lot 100' x 120'. $1500 cash, balance real easy terms. **$5700**
Or $5500 Cash

3—FOUR-BEDROOM HOME.—Full basement; living room and dining room. Garage. Grand piece of ground 150' x 120'. Fruit and flowers. **$10,500**
$3500 Will Handle.

4—FOR RENT — Large Baker Street storage basement. — Per month **$40**
Or ½ for $25.00 a Month.

WOULD APPRECIATE YOUR LISTING. FUNDS AVAILABLE TO GET DEALS THROUGH.

Notice:
We Plan to Move to Our New Office at 421 Baker Street
(Between Brown & Co. and Butterfield's Jewellery Store)
About June 15th.

Writing Insurance for 45 Years.
PACKAGE POLICIES A SPECIALTY

C. W. Appleyard & CO. LTD.
REAL ESTATE AND INSURANCE AGENTS
Phone 269 Nelson, B.C.

HOME AND BUSINESS

Established Store and Cafe serving North Shore Motels, local residents, etc. Building is two storeys with living quarters above, 3 bedrooms, living room, bathroom and good-sized kitchen. Business, building and equipment as is for only $7500 down payment. **$16,500**
Full price .....
Vendor says will accept a home for part of the down payment. Will listen to any proposition you have.

FULLY LANDSCAPED

Ideal Family Home, nine years old. 2 B.R.s down and 2 B.R.s upstairs, living room, D.R. and nice kitchen, bathroom main floor; full basement, economical automatic oil heat; located on four corner lots, fruit trees, garden, near bus transportation. Separate garage. — Price reduced from $14,500 to **$14,000**
With $5500 Down, payment, balance long terms. Make an appointment right now and see for yourself.

HOME WITH A VIEW

New 2 bedrooms, large kitchen with dining area, beautiful living room with picture window. Seperate garage. Good sized lot. Let me show you this cheerful, livable home. Cash price **$10,500**

ROSEMONT

New three bedrooms, full basement, exceptionally well constructed, easy to heat, on two lots. **$9500**
Full price .....
With $2500 down, balance monthly $50, plus 6% int.

BUSINESS OF YOUR OWN

CAFE at Kootenay Bay doing a good business forced to sell due to health. **$6600**
Full price .....
With $4000 down payment.

LOW DOWN PAYMENT

Four rooms with bath, full basement, oil furnace; wired for range; near bus stop but outside city limits. Low taxes. Full price **$5250**
With $1000 Down, Balance Easy Terms.

SPECIAL

Small 2 bedroom home at 1416 Vancouver Street on two lots. Cash **$2100**

KOOTENAY LAKE FRONTAGE

9.93 acres with 235.62 feet lake frontage, good access road, near Harrop Ferry. Buy now and enjoy our beautiful lake this summer. Cash price **$1760**

N. H. A. APPROVED LOTS

16 locations to choose from priced from $1600 to $1100 each. Cash or terms. Buy now for your new home.

NORTH SHORE LOT

70 by 200 feet with water and electricity, level, good access, wonderful view. Full cash price **$1250**

EIGHTY NINE ACRES

Meyers' Ranch at Beasley Bluffs, 3 acres cleared, 5 acres partly cleared, small house and good chicken house, lots of water and bush for wood. Sacrifice price **$3000**
With $1000 Cash.

Wm. Kalyniuk AGENCIES
Real Estate, Low Cost Insurance and Auto Financing
534 Josephine St. Phone 1777
Nelson, B.C.

For SALE or TRADE

Older type family home, 900 block Silica Street. 3 B.R.s and bath up, large kitchen, L.R., D.R. combination and entrance hall way down. Wired for range. Glass lined hot water tank. Stone and concrete foundation. Price **$4850**
With easy terms.

CLOSE to BAKER STREET

Two-bedroom bungalow with large living room, fireplace, dining room, modern kitchen with built-in cupboards, wired for range. Full concrete foundation and basement; furnace. Attractively redecorated. **$6500**
Some terms.

NORTH SHORE—SIX MILE

Modern two-bedroom bungalow; nearly new. Large living room, attractive, modern kitchen; built-in cupboards with Youngstown metal sink unit; wired for range. Full concrete foundation and basement. — Level land, 100' x 200'. — For sale or trade **$7900**
Terms.

Across lake — ultra modern bungalow, 5 rooms, fully insulated, floor furnace, fireplace, dream kitchen and dinette. New and complete. Two acres Johnstone road. Cash **$11,500**
or $11,900 on Terms.

T. D. Rosling & SON LTD.
M. (Trader) Parker, Salesman
568 Ward St. Phone 717

NAKUSP, B.C. — NEW 6-ROOM, 3-bdrm home, on two 50-ft. lots. Full sized basement, furnace. Open fireplace. Fruit trees and garden. Electric stove, deep freeze, Venetian blinds, storm windows, wall to wall floor covering included in this full price $9000.00. For particulars, phone 59-Y or write G. McMullen, Nakusp.

What Have You to Trade for?

HOUSE WITH LAKE FRONTAGE AT NAKUSP

Five acres, fruit trees, garden, lawn. Bungalow style dwelling 30' x 50'. L.R., D.R., modern kitchen, 3 bedrooms with closets; built about 20 years. Easy to heat; own water system. SUITABLE FOR SUMMER RESORT COTTAGES.—One price for sale or trade **$15,000**
With $6000 down.

T. D. Rosling & Son Ltd.
M. (Trader) Parker, Salesman
568 WARD ST. PHONE 717

List Your House
TODAY
Funds on Hand to Get the Deals Closed
MANY BUYERS WAITING

C. W. APPLEYARD & Co. Ltd.
Phone 269

PACKAGE INSURANCE
Our Business Rates are THE LOWEST for Safe, Dependable INSURANCE.

McHardy Agencies Ltd.
554 Ward St. Phone 135

FOR SALE — NORTH SHORE residence, ½ miles west of Nelson ferry, modern construction, 7 years old, 1750 sq. ft., all one floor, part basement, auto. oil heat, oak floors in most of house. Large master bedroom with private bath ensuite, L-shaped L.R. and D.R. with fireplace, 2 smaller B.R.'s, large panelled playroom, second bathroom, utility room. Completely insulated, storm windows and screen doors. 100 ft. frontage on West Arm with lovely, sandy beach. Property about 2-3 acre, landscaped with lawn, gardens and fruit trees. Price $15,000. Terms. Phone 383.

FERRY ROAD WEST—3 LARGE bedrooms and panelled playroom. Spacious living room with fireplace. Dinette and cabinet kitchen. Modern bath with space reserved for second washroom. Large basement with automatic oil heat. Excellent view of lake and city. Phone 1662-R.

NEARLY NEW 2 - BEDROOM home on North Shore. Large living room with fireplace. Picture window overlooks lake & city. Modern kitchen & utility room. Oil furnace. $10,500, with terms. Phone 1071-R.

FOR SALE — MODERN 3-BDRM. home. Spotless condition. Auto. oil heat in high full cement basement. Neatly landscaped grounds. This tastefully decorated home will welcome you at once. Apply 1816 Stanley Street.

FOR SALE NEAR SALMO. LOTS, acre lots, and acreage also a 1956 two bedroom house trailer as new. Apply E. Nystrom, Salmo, B.C.

FOR SALE MODERN FAMILY home 4 miles East of Nelson, for information contact M. Falkner, RR 1. Phone 461-R-1.

FOR SALE 6 SUITE APARTMENT House. Revenue per month. One block from Baker St. Contact Mike Ero, 614 Victoria St.

FOR SALE — 18 ACRES LAND with small house at Silverton. Apply Jones Coffee Bar, Ainsworth or Phone 4.

HOUSE, COTTAGE AND CABIN at Balfour, no reasonable cash offer refused, terms if desired. V Hoskin, R.R. 1, Nelson.

BUILDING LOT ON NORTH Shore overlooking lake and city. Phone 692-R-1.

2 LOTS IN CITY - UPHILL DISTRICT. Ph. 767-Y or call at 1807 Stanley St.

3 ROOMED HOUSE FOR SALE, Ph. 1016.

ORCHARD LOT, LOVELY VIEW Gordon Rd. Ph. 1272-L.

Nelson Daily News

Price per single copy 6c Monday to Friday, 10c on Saturday
By carrier per week in advance 35c

Subscription Rates

By Mail in Canada outside Nelson	
One month	$ 1.25
Three months	$ 3.50
Six months	$ 6.50
One year	$12.00
By mail to United Kingdom or the United States	
One month	$ 1.75
Three months	$ 5.00
Six months	$ 9.50
One year	$18.00

Where extra postage is required above rates plus postage
For Delivery by carrier in Cranbrook phone Mrs Wm Stevely; in Kimberley Mr G A Bate; in Trail Mrs Syd Spooner and in Rossland Mrs Ross Saundry

READ THE CLASSIFIED DAILY

AUTOMOTIVE, MOTORCYCLES, BICYCLES

Reuben Buerge Motors (Car Lot)

Directly Across From the Medical Clinic

New Cars
★ GOLDEN ROCKETS
★ CHEV. STATION WGNS.
★ CHEV. BELAIR 210's, and 150's.

EXTRA SPECIAL
'52 PLYMOUTH
$575

Another Special:
'54 AUSTIN
(One Owner)

Then There's FISHING CLUNKS or TEENAGER TOYS

No Reasonable Offer Refused

Come in and Get Acquainted With
Bert Stephenson
Manager of the Lot
Phone 1135
NELSON, B .C.

1957 Austin A-95
1957 Austin A-55
1957 Buick 4-dr. Sedan
1957 Chev. 2-dr. hardtop
1956 Buick 2-dr. hardtop
1955 Chev. 4-door
1955 Buick 4-door
1954 Pontiac 4-door
1953 Pontiac 4-door
1953 Meteor 4-door
1952 Ford 4-door
1952 Meteor 4-door
1952 Chev. 4-door
1951 Chev. 4-door
1951 Austin A-40
★ ★ ★
1953 Chev. Pickup
1952 Chev. Pickup
1950 Mercury Pickup
1950 Austin Station Wagon

WE PAY CASH FOR LATE MODEL USED CARS

McELROY MOTORS
AUSTIN Sales and Service
803 Baker St. Nelson, B.C.
Phone 2000

1954 FORDOR STATION WAGON
Custom Radio, New Tires. Immaculate, and must be seen to be appreciated.

1953 PONTIAC SEDAN
Lovely Family Car. 1 Owner and in top condition.

1950 PONTIAC SEDAN
Equipped with every conceivable accessory. Immaculate in every way. Test-drive this car and decide for yourself.

1949 STUDEBAKER SEDAN
Top value and priced for Friday and Saturday at $395.00.

We still have a few exceptional buys in small English cars. These cars are priced down to clear.

YOUR VOLKSWAGEN AND RAMBLER DEALER

Parkview Motors Ltd.
323 Nelson Ave. Ph. 1454
Nelson, B. C.

(Continued in Next Column)

AUTOMOTIVE, MOTORCYCLES, BICYCLES (Continued)

Immediate Delivery

NEW
1957 FORD SEDANS
FAIRLANES
6 Cylinders — 8 Cylinders
Custom 300 SEDANS
AUTOMATICS

New
1957 Ford Pickups
New
1957 Consuls

USED CARS
1957 Chevrolet Stationwagon
1956 Plymouth Belvedere
1955 Monarch Sedan
1955 Ford Fairlane
1954 Meteor Fordor
1954 Hudson Jet
and many others.

USED TRUCKS
1956 Ford 6-cyl. Pickup
1954 Chevrolet Pickup
1951 Mercury 3-Ton
2 Used Ford Tractors
Terms and Trades

MEL BUERGE MOTORS Ltd.
Ph. 1744 Nelson, B. C.
FORD—MONARCH

BEACON'S BETTER BUYS

TODAY'S SPECIAL
1954 Austin Somerset
Lovely Condition — Radio
Only 14,000 Miles
$800

Beacon Motors Ltd.
701 Baker Street
Nelson, B. C.

OUT THEY MUST GO!
1 ONLY
1952 CHEVROLET
4 ONLY
1951 CHEVROLET
1 ONLY
1950 CHEVROLET
1 ONLY
1949 CHEVROLET

Some Have Automatic Transmissions

Make your own terms and price . . . we will accept your offer if possible.

SUPERIOR MOTORS
"BUY A SUPERIOR USED CAR"
Phone 75 Nelson, B. C.

COTTONWOOD WRECKING SERVICE—Used parts, batteries, tires for '47 Olds, '47 Chev., '49 Meteor, Mercury, '37 Ford, '46 Plymouth, '47-'49-'50-'51 Austin, Hillman, Prefect, Vanguard, Morris Minor cars. For sale '48 Chev. Sedan Delivery. Phone 1363 L-2 or write Box 382, 24 Ymir Rd., Nelson.

FINANCING A CAR? BEFORE you buy your new or late model car see us about our low cost financing service with complete insurance coverage New cars 30 months Contact Wm Kalyniuk Agencies at 1777 and save money.

F 800 ON AIR 1953 W/10.00 RUBber, saddle tanks and fifth wheel cpt. with 10 yd. 14 ft. end dump trailer with 10.00 rubber. The trailer is practically new. This unit is good and ready to go to work. 1952 LF 172 International tandem, this is also a good truck. Sparwood Esso Service, P.O. Natal Box 74, Sparwood, B.C., Phone 56 W Natal.

½ - TON 1956 FORD PICKUP Truck. Apply Ted Kleim, Sandon, B.C. Phone 91-W.

RENTALS

ONE ROOM FOR RENT 620 VICtoria Street. Phone after 5:30 p.m. 450-Y.

HOUSEKEEPING OR SLEEPING rooms, furnished, weekly or monthly rates. 171 Baker St.

CLASSIFIED DISPLAY

YEARS AHEAD!

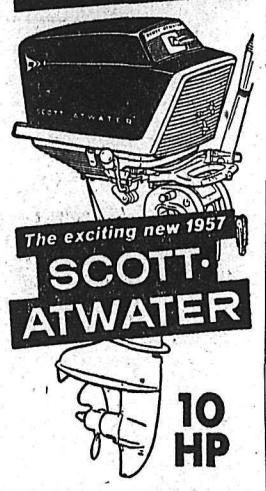

10 HP
EASY TERMS

See what's new in outboards—the handsome new powerhead design, your choice of 5 dramatic new colors, new quieter-than-ever operation, plus Bail-a-matic power bailing and other advanced features that bring you

SCOTT-ATWATER
pace-setting PERFORMANCE!

3.6 H.P.	$168.00
5 H.P.	289.00
7½ H.P.	329.50
16 H.P.	499.50
40 H.P.	684.00
Royal Scott 40	949.00

SEE THEM NOW AT
MAC'S
WELDING & EQUIPMENT CO., LTD.
614 Railway St. Nelson, B.C.

RENTALS (Continued)

SMALL OFFICE AND WAREhouse with shelving conveniently located in Truck Terminus Bldg. on ground floor Phone 77 for particulars.

FOR RENT 3 & 4 ROOM HOMES at Crescent Valley, Apply R. Kosiancic or Phone 2-B Crescent Valley.

FURNISHED 2 BEDROOM house 35 minutes from Nelson. $35.00 per month. Markoff's Store, Slocan Park.

FOR RENT—1 ROOM FURNISHed cabin. Electricity. ¾ mile from Nelson. Phone 1186-R.

WANTED—TWO OR THREE BEDroom house to rent. References available. Phone 308-R.

FURNISHED BEDROOM, CLOSE in. Phone 839-R.

FURN. 2-RM. HOUSE, $25 PER month. Phone 804-X-1, after 5.

3 - ROOM CABIN FOR RENT. Apply 61 Ymir Rd. after 6 p.m.

3-RM. APARTMENT FOR RENT. 423 Silica St. Phone 1011-L.

2 ROOM SUITE FOR RENT. PH. 1353-L.

FOUR ROOM HOUSE AT WILLOW Point. Phone 782-X-1.

HOUSEKEEPING ROOM FOR rent 606 Front Street.

BOATS AND ENGINES

SEE YOUR FAVORITE 1957 Johnson outboard on display. All h.p. rating and some electric. They're scarce, order early. COLEMAN ELECTRIC, Phone 2055, Nelson, B.C. Big trades. Easy terms.

MERCURY OUTBOARD MOTORS from 6 to 60 h.p. Free demonstration with no obligation to buy. Terms, trades. Phone 1300. McLennan, McFeely & Prior Ltd.

1950 JOHNSON OUTBOARD Motor, 16 h.p. Good condition. Phone 727-Y.

BOATS AND ENGINES (Continued)

FOR SALE—18-FT. LAUNCH. 6-ft. cabin, small V-8 engine 60 h.p. Best offer accepted. Ph. 4-W. Balfour.

TRAILERS

BUILT FOR CANADIAN ROADS. Insulated for Canadian Climate. Terry & Aljo Travel Trailers. Also Flamingo Mobile Homes, double insulated. Trailers 15 to 50 ft. Prices from $1250.00. Barrett Trailer Sales, 745 Kipling St., Trail, B.C.

33 FT. 8-MONTHS OLD TRAILER, yellow and grey. Beautiful interior. Latest hitch, 4-wheel brakes. Automatic oil heater. Sell very reasonable. Sunnyside Trailer Court, North Shore.

30' ANDERSON HEAVY DUTY Trailer, indoor plumbing, fully furnished. $1200 down will handle. Can be seen at Crescent Beach Auto Court, evenings.

LIVESTOCK, POULTRY AND FARM SUPPLIES, ETC.

FOR SALE ONE COW JUST freshened, 2nd calf. Very good milker, Apply P. P. Reibin, Taghum.

10 MO. OLD CHICKENS LAYING good $2.00 ea. Mrs. F. Pictin, Salmo, B.C.

JUST FRESHENED AYRSHIRE cow. Apply M. W. Makortoff, Raspberry Village, Castlegar.

PENZANCE, England (AP)—Mayflower II was 1,000 miles from the West Indies Friday on her commemorative journey.

The 180-ton replica of the Pilgrim Father's ship radioed back to England that she had made 64 miles in the 24-hour period from noon Thursday to noon Friday.

"Still dawdling along," skipper Alan Villiers reported.

Month End Clearing
OUR VERY BEST SELECTION OF USED CARS and TRUCKS

LATE MODEL CARS
These Speak for Themselves

STATION WAGONS
While They Last

SEDAN DELIVERIES
PICKUPS & TON TRUCKS
You Must See These

Terms and Trades

HURRY While They Last

Kay Motors
LIMITED
Bay Avenue, Trail Phone 1329
Highway Drive, Glenmerry Phone 2066, 2067 and 662

PEEBLES PEEBLES PEEBLES

Week End Clearance
ON GM TRADE-INS

Drive a Peebles Bargain

1951 CHEV. 4-DOOR DELUXE SEDAN
Custom Heater
Power Glide Transmission
New Tires. Lovely condition
OUR SALE PRICE ONLY
$845

1950 CHEV. 4-DOOR CUSTOM SEDAN
New paint.
Good rubber. Heater
Seat covers. Clean
OUR SALE PRICE ONLY
$545

1950 CHEV 4-DOOR DELUXE SEDAN
Heater. Radio
New rubber. A beautiful green. Clean inside and out.
OUR SALE PRICE ONLY
$645

1949 CHEV. 4-DOOR CUSTOM SEDAN
Heater. Good rubber.
Seat covers. New paint.
Clean.
OUR SALE PRICE ONLY
$445

1949 CHEV. 2-DOOR SEDAN
Heater. Good rubber
Sun visor. New paint.
Very clean, both inside and out.
OUR SALE PRICE ONLY
$425

1952 GMC ½-TON PICKUP
All new tires. Low mileage.
Looks and runs like new. This unit is emaculate inside and out
OUR SALE PRICE ONLY
$895

CASH TERMS TRADES

PEEBLES MOTORS LTD.
CHRYSLER — PLYMOUTH — FARGO — DUNLOP TIRES
Phone 1090 • Nelson, B.C.

JUNE
Is The Wedding Month According To Custom

Our Wedding Book (a handsome gift $4.00
Memories of Our Wedding $5.00
(photographs, guest lists)
Bride's Scrap Book $4.50
Shower Book $1.35
How to Plan a Beautiful Wedding $1.50
Wedding Bells 30c, 39c, 65c

CONFETTI, WHITE STREAMERS, SERVIETTES
WAX TAPERS, DOILIES
and all the necessaries for a lovely wedding

Coutts Stemmart Cooks

MANN DRUGS LTD.

News of the Day

RATES: 30c line. 40c line black face type; larger type rates on request. Minimum two lines. 10% discount for prompt payment.

Babies, Weddings, Portraits.
VOGUE STUDIO — PHONE 1552

For a varied menu try
TILLICUM INN — BALFOUR

Oil Paintings
HOBBY SHOP PHONE 1703

Old Gardner fertilizer, 50 gal. $1.25
COVENTRY'S FLOWER SHOP

HEAR LEON LADNER, Q.C.
7:15 P.M. THIS EVENING, CKLN

VOTE WRIGHT
JUNE 10

Chicken Manure, $1.00 sack delivered. Also top soil $3.50 yd. delivered. Phone 559-X-3.

Dry slab wood for sale, $11.50 for 4 ft. cord; $15.50 for 12-inch cord. Ph. 330-L.

H. Pedersen
Roofing & Siding - free estimate
Ph. 1363-Y-4

C.C.F. COMMITTEE ROOM
2nd Floor, Royal Hotel
Open 10 a.m. to 9 p.m. Ph. 6[illegible]3.

Gordon Sutherland
Painting, Paperhanging. R.R. 1, Phone 1990, Nelson

For meals that are different, try
THE BALFOUR BEACH INN
Dining Room. Phone 18.

Save! Ready to Hang :
Bamboo Drapes — Natural Finish
4' width x 7' Drop. Per Panel $3.50
5' width x 7' Drop. Per Panel $4.25
STERING HOME FURNISHERS

CAMPBELL, SHANKLAND & CO.
Chartered Accountants
Auditors
576 Baker St. Phone 235

Have The Job Done Right
VIC GRAVES LIMITED
MASTER PLUMBER
PHONE 815

HAIGH
TRU-ART
Beauty Salon
576 Baker St.
Phone 327

For a
Complete Automotive Service
INCLUDING:
★ Body, Fender and Painting
★ Automatic Transmission (a specialty)
★ Front End Alignment
★ Tire Balancing
★ Frame Straightening
★ Wheel Straightening
at
SEE
MICKEY McEWEN
BEACON Motors Ltd.
701 Baker St.
PHONES 578-579

Boys & girls running shoes
$1.69 & 89c at
EBERLE'S ON BAKER ST.

Missing from Hume School Thursday after practice, new, black 3-fingered glove. Phone 657-X.

Gyproc Plasterboard in all sizes. Joint Tape, Fillers and Corners.
T. H. WATERS & CO. LTD.
101 Hall St. Nelson Phone 156

ATTREE DANCE RECITAL
L. V. ROGERS HIGH SCHOOL
FRIDAY, MAY 31ST
AT 8:15 P.M.

Painting, Sandblasting, Steam Cleaning with fully modern equipment, Kootenay Decorators, Phone 4-K Shoreacres, for free estimates.

Fur Storage, Cleaning and Glazing. Expert fur repairs. Remodelling at
CUTSOM FURS — 580 Baker St.

Phone 77 for
all local moving, shipping and distributing.
SPEEDY DELIVERY

FOR YOUR NEW HAIR STYLING & permanents try the Charm Beauty Salon, Medical Arts Bldg. Ste 211. Phone 1922.

There will be another Smorgasbord & a hot dinner served at the Round Up Room from 5 p.m. to 10 p.m. on Sunday, May 26th.
PIERRE'S CAFE

Don't forget, Bob Camp, your
ALL STATE AUTO INSURANCE AGENT
will be at your Simpson Sears Store every Saturday. Phone 1490.

CARD OF THANKS

I wish to extend my sincere thanks and appreciation to my many friends, neighbors and relatives for their acts of kindness, messages of sympathy and beautiful floral tributes during the recent loss of my beloved husband William Cliffe.

Mrs. W. Cliffe, Ymir.

FUNERAL NOTICE

SALO—Funeral services for the late Mrs. Ida Salo will be held at Thompson's Funeral Home Monday at 2 p.m. Rev. E. Donovan Jones will officiate and interment will take place in Nelson Memorial Park.

Calgary Livestocks

CALGARY (CP)—Trading was active and prices strong on the livestock market Friday. Only 250 cattle were offered, bulk of them good to choice butcher steers and the remainder mostly medium to good cows.

Playmor

DANCE
9-1 TONITE
Music Styled by Trail's Popular
MEN OF NOTE
Saturday Night Is Dance Night All Over Canada.
Join the Gala Week-End Crowd At The PLAYMOR . . . The Kootenay's Favorite Dance Rendezvous.

Tuberculosis Chest X-Ray Unit in District in June

A big van will roll into the district next week on a detection mission.

The B.C. Tuberculosis Society's mobile chest X-ray unit, bought and equipped with money raised by sale of Christmas seals, will tour the Selkirk Health Unit during June.

At all points except Nelson, it will be checking the population against tuberculosis. It is hoped that turnout at the various stopping places for chest X-rays will be 100 per cent.

The unit's work will be concentrated in the Salmo area where a complete check of all persons will be made for research purposes.

However, total turnouts will also be sought in other areas. Stops will be made at every village and hamlet where the population is deemed sufficient to warrant a visit.

On Kootenay Lake, the most northerly stop will be at Kaslo. Arrangements have been made with the highways department to help the 40-foot-long vehicle along the Nelson-Kaslo road.

Besides the North Shore to Kaslo stretch, it will be transported via the Harrop ferry to Procter and Harrop. Riondel will be visited when the unit moves east.

The Slocan Valley and Arrow Lakes areas are also on the itinerary. Chest X-rays will be taken in East Arrow Park, Burton, Fauquier and other east shore settlements, and the unit will probably visit the Needles area as well.

The aim is that everyone 15 years and older will be X-rayed. That way, officials can be certain that no one is acting as a source for infection.

Volunteer committees, sparked by women's organizations, are helping with house to house canvassing to make the check complete.

The unit is self-contained, equipped to take the X-rays and develop them on the spot. Those tested get results within two weeks, and thus where it is necessary for a person to report again, he or she is able to do so immediately.

Although the unit won't be coming to Nelson officially because of the miniature X-ray set up available to the public at all times at Kootenay Lake General Hospital, it is hoped with City Council approval, to have the unit parked here probably June 26 and 27.

This will be done with the intention of letting the public see what has been procured for the fight against tuberculosis through their purchase of Christmas seals.

The Tuberculosis Society will be working in close co-operation with the Selkirk Health Unit during the unit's tour.

Toronto Playcraftsmen Given Sweeping Praise

By DON HANRIGHT
Canadian Press Staff Writer

EDMONTON (CP)—Two comedies and their male leads appear from Robert Speaight's adjudications to be top contenders so far for awards this year in the Dominion Drama Festival.

Most recent to receive his sweeping praise was On Borrowed Time as presented Thursday night by the Playcraftsmen of Toronto, with veteran Rex Devlin described as outstanding in the lead.

Two nights earlier, Mr. Speaight had lauded with approximately equal enthusiasm the Medicine Hat Civic Theatre's version of Stalag 17, wherein John Komanchuk especially was congratulated.

These were among the first five plays to be staged in competition at the national finals and seem from Mr. Speaight's criticisms to have outdistanced the other three in most respects. Three plays remain to be judged, starting tonight with The Crucible by the Hamilton Players' Guild.

HIGH PRAISE

After an audience of about 2,000 persons had watched the Paul Osborn comedy by the Toronto group Thursday night, the British author and director gave this terse judgment:

"We have to applaud one of the best performances that I have ever seen at a Canadian festival."

And as for Mr. Devlin in the lead as Gramps, who in the play chases death in the person of Mr. Brink up a backyard apple tree, Mr. Speaight said it was a "magnificent performance" and a "most mature and accomplished piece of work."

Aid for Ghana Under Study

By DAVE McINTOSH
Canadian Press Staff Writer

OTTAWA (CP) — Economic aid for Ghana and the Caribbean federation likely will be one of the major problems facing government after the June 10 election.

This subject will also be one of the top items on the agenda of the Commonwealth prime ministers' conference in London late next month, officials said Thursday.

Ghana recently achieved independence and became a member of the British Commonwealth. It was formerly a British colony on the west coast of Africa.

Plans are going ahead for British possessions in the Caribbean area to federate as an independent Commonwealth nation.

The United Kingdom has said it has not the resources to aid in economic development of Ghana and the Caribbean federation and has suggested that other countries including Commonwealth members and the United States, take a hand.

DEATHS

By THE CANADIAN PRESS

Seattle — Terry McNulty, 69, long-time member of the teamsters union who had figured in testimony before the Senate rackets investigaging committee; found shot to death in his car.

London—Michael Fraenkel, 62, American poet and essayist and one-time close associate of writer Henry Miller.

Stepmother of Nelson Man Dies

Mrs. Jane Oakley, 77, of Vancouver, stepmother of Hudson Oakley of Nelson, died Tuesday and was buried Thursday.

Also surviving are her husband and two sons, Walter and Robert of Vancouver; three daughters, Winnie, Lila, and Mildred, also of Vancouver; four other stepsons, Edward and William of Vancouver, Alfred and Leonard in Winnipeg; three stepdaughters, Dolly of Vancouver, Jean and Ivy of Winnipeg; three sisters, Mary, Grace, and Alice; two brothers, Walter and Sidney in Winnipeg; and several grandchildren.

Nelson Man's Brother Dies

George Sutherland, 41, of Vancouver, brother of Alex Sutherland of Nelson died suddenly Tuesday en route to Seattle. Funeral was Friday.

Surviving are his wife at home; a daughter, Mrs. R. Dingwall of Field; his parents, Mr. and Mrs. Adam Sutherland of Vancouver; three other brothers, Robert and Adam of Vancouver and James of England; and a sister, Mrs. Isobel Thompson, at Revelstoke.

Steel Boss Gets Highest Pay

NEW YORK (AP)—One of the old timers of American industry, 81-year-old Eugene C. Grace, was the highest paid "boss" in the United States last year, a business magazine reported Friday.

Grace, chairman of the board of Bethlehem Steel Corp., earned $809,011 to lead the field, followed by Harlow H. Curtice, president of General Motors Corporation, with $695,100, Business Week magazine said in a report on salaries of top-paid executives.

It was a reversal of the one-two order in 1955, when Curtice earned $776,400 and Grace drew $705,923.

Business Week emphasized that "The figures, of course, are all gross." It noted that "after the tax bite, take-home looks considerably smaller. For instance, of the $809,011 Grace received, he keeps only about $133,000."

Five other executives received total compensation of more than $500,000 last year. They were: Arthur B. Homer, president, Bethlehem Steel, $669,176; Crawford H. Greenewalt, president, Du Pont, $600,886; Frederick G. Donner, executive vice-president, General Motors, $577,625; Louis C. Goad, executive vice-president, General motors, $521,000 and Robert E. McMath, vice-president, Bethlehem Steel, $514,340.

Samuel Bronfman, president, Distillers Corp. - Seagrams, Ltd., was in the $300,000 to $400,000 class.

Motorists Pay $400 in Fines

TRAIL — Almost $400 was paid into police coffers last week by erring motorists as a result of a police traffic drive, which netted 17 speeders, two persons charged with driving without due care and attention, and 31 violations of red and amber traffic lights.

The speeders paid $10 and costs each, while those charged with driving without due care and attention were assessed $25 and costs each. All pleaded guilty. The 31 traffic light offenders did not appear in court before Police Magistrate Parker Williams, but paid $5 each.

RCMP said the drive, which started off with a "bang," then "tapered down a little," is still continuing.

Dissatisfaction Grows In Britain Over Handling of Alta. Oil Stocks

LONDON (CP)—The Daily Mail says financial circles may ask for a review of present arrangements under which a large number of minor Canadian oil companies' shares are handled on the London Stock Exchange.

The mail's financial editor, L.D. Williams, says "dissatisfaction" is spreading over regulations which permit dealings in any shares quoted on stock exchanges recognized by the London exchange.

"There certainly are some good oil peculations. But people now are asking whether too many oil shares are not finding their way to the London market simply because they are quoted on the Edmonton and Calgary Stock Exchanges."

The Mail says even Montreal and Toronto stockbrokers are complaining that London is too lax in providing dealing facilities and that they suggest stocks should be limited to those qualifying through the Montreal and Toronto exchanges.

"What many people feel is that far more details of these small and little-known Canadian oil ventures should be insisted upon. The information for the public should include ordinary profit - and - loss accounts and balance sheets, with particulars of general operations."

J. A. C. LAUGHTON
OPTOMETRIST
VISUAL TRAINING
Suite 206 Phone 141
Medical Arts Building

RADIATORS
CLEANED and REPAIRED
RE-CORING
Jim's Radiator Shop
516 Front St. Phone 63

Find Organization Ineffectual . . .

Refugees Seek Jobs Not Charity Says Former Hungarian Minisiter

VANCOUVER (CP) — A Hungarian says Canada has failed in her role as "the great and noble refuge" for refugees from Communist Hungary.

Victor Papp - Vid, president of the Association of Free Hungarians in Canada, said in an interview here that unless the situation improves about 40,000 job-starved Hungarians in Canada will try to leave the country. At least 80 per cent would leave within a year—given the opportunity—if the employment situation is not improved.

"We came in hope and joy," he said, "but we are sinking in despair."

The former deputy finance minister of Hungary is seeking establishment of a special commission of Hungarians to help solve their "deep hunger for work." He says he has written to Immigration Minister Pickersgill but has had no reply.

DON'T WANT CHARITY

Mr. Papp - Vid described as "charity" a federal government offer to pay landlords $65 a month for each unemployed Hungarian given shelter.

"We don't want charity," he said. "We want to help build Canada. Only 15 per cent" of the thousand of Hungarians newly arrived in Canada are employed.

"We were grateful for the opportunity to come to Canada. We came joyfully. But we have found the organization for jobs completely ineffectual—there is nothing to satisfy our hunger for work."

OFFERED LESS PAY

Mr. Papp-Vid, whose organization is centred on the Vancouver area, denied reports Hungarians were offering to work for less pay than Canadians.

Instead, he charged, Canadian employers when they did have work for the Hungarian newcomers, "sometimes offer less pay than Canadians are getting for the same job."

"They think the Hungarians don't understand. But we do. We don't want to become a Hungarian colony in Canada, like the Doukhobors. We want to be Canadians."

Bonn Turns Down Soviet's Request

BONN (Reuters) — West Germany Friday rejected Soviet demands that she ban nuclear weapons from her territory and promise never to arm her own forces with them.

Chancellor Konrad Adenauer's government said Russia could halt a world-wide atomic armaments race by changing her attitude in current disarmament talks in London.

If these talks break down or were indefinitely delayed, every responsible government must examine "ways and means of taking into account modern development of weapons in equipping its forces."

West Germany's views were expressed in a formal note published here. Handed over in Moscow Thursday, it replied to a Soviet note April 27 warning that West Germany would be turned into a "grave - yard" if she allowed herself to become a main springboard for atomic war.

FIRM BUT MODERATE

The reply was firm but moderate. It did not reflect the deep shock caused here by the Soviet warning.

The note emphasized that the failure of diarmament negotiations would compel all nations not armed at present with nuclear weapons to reconsider their position.

The note said that to renounce the stationing of atomic weapons in Germany before concluding a general disarmament agreement was "not conducive to guaranteeing the security of the federal republic." It called upon Russia to agree to effective disarmament control.

Odds . . . and Ends

by M. D. B.

Hello, doesn't the sunshine do wonders for your spirits? I know it does for me and what with that and all my joys of accomplishment — I finally got my grass, or shall I say hayfield, cut — I can now feel life is worth living after all.

* * *

By the way, my glads are up about an inch and I am wondering if I ought to have planted them a little deeper so they'd stand straight when they are tall. I only put them down about two inches. Well, we shall see, if they lean like drunken sailors I will know better next year.

* * *

I have never bought a pansy seed, but pansies that were in the ground before I took over have seeded themselves down so that I have the little plants walking all around my garden. They bob and smile at me as I pass and I can't help saying hello to them because they do look almost human.

* * *

Was down to the park the other day and am happy to report that the trees that were moved from the Vernon Street boulevard—the Japanese plum, crab and maple are doing nicely in their new surroundings near the flagpole. Their red foliage makes a pleasant contrast there where all the other trees are in shades of green.

* * *

Men were at work on the purification tank for the swimming pool when we were there and rain had partially filled the pool with water. The brightly colored tables were out among the trees and the park is all set for her season of entertaining.

* * *

I was surprised to see a baby robin trailing around a garden after its mother. I didn't think the new families had had time to hatch yet. But there was that speckle-breasted baby chattering away at its Mom while Mom worried a huge angleworm into pieces which she popped into the gluttonous offspring's mouth. I don't know what the small bird was saying, but it was certainly standing around doing nothing while poor Mom scraped a meal together — very much like its human counterpart.

* * *

Used up a couple of jars of waterglass on the pool Friday. This was to seal it and neutralize the lime in the cement as a reader suggested. My, it put quite a glazed finish on it. I haven't any notion whether this will last or not, but I wasn't worried about sealing it for it has held water wonderfully well. A big fat robin comes quite often and has a great old time taking his bath and shower. Saturday I shall refill the pool and presto, it is ready for water plants. Now I'll have to go to the library and see if I can find a book on this subject to see what to do next.

Runaway Rocket Explodes In Manitoba Farm

GLENBORO, Man. (CP) — An aerial rocket containing six pounds of TNT landed and exploded in the farm yard of Don Rogers of Glenboro Thursday, shattering barn windows and injuring a horse.

Mr. Rogers, who was digging a well in the yard, does not seem too concerned.

"It was just one of those things" he said. "We've never had any trouble from planes or rockets before."

The RCAF is investigating what a spokesman described as the misfiring of a rocket from a Royal Canadian Navy Banshee jet plane from Rivers, Man., during an air firing exercise at the Shilo, Man., firing range south of Brandon and just north of Glenboro.

He said "the rocket apparently was late and it missed the target." He said no other details could be released.

The plane was shooting at ground targets at the time.

Mr. Rogers said the rocket left a hole about 2½ feet deep and five feet wide. The horse was struck in the neck.

Coty Cancels Visit To U.S.

PARIS (Reuters) — President Rene Coty Friday sent a message to President Eisenhower saying he was forced to cancel an official visit to Washington June 3 because of the current cabinet crisis here, Coty's office said today.

Graduation Time
is just ahead . . .
Get your new outfit lined up now

★ SPORT COATS
Light shades in wool and silk mixtures.
$29.50 Up

★ BLAZERS
Navy Doeskin
$35.00

★ SUITS
All Wool Flannels.
Neat Patterns and Twists.
$59.50 and Up

EMORY'S LTD.
"The Man's Store"
BOX 100 PHONE 31

No Anti-British Feeling In U.S. Says Reporter

LONDON (AP)—Home from a three - year assignment in the United States, a British reporter said Friday "Britain is becoming Americanized, and America is going British."

"While New York grumbles that its eight TV stations (actually there are seven) are being engulfed by old British films," Christopher Lucas writes in The Daily Mail, "Britain's screens are saturated with 'canned' American shows.

"While our car industry splashes each new model with more color and chrome, Detroit brings its cars closer and closer to Britain's low - slung 'sporting look.'

HOLLYWOOD TIES

"Back home I can't help noticing London shop windows ablaze with 'Hollywood' ties and sports shirts which no American would wear behind shuttered windows.

"Manhattan's pavements, meanwhile, are crowded with executives in sombre charcoal grey, and society matrons in the fussiest of tweeds."

Lucas also says "Americans like and respect England—there is no anti - British feeling." There were some things the U.S. "deeply envies in Britain, including "our history, our pageantry, our cathedrals, even our Royal Family."

PHONE 1844 FOR CLASSIFIED

Former Red Says Norman Did Not Commit Suicide

TORONTO (CP) — Pat Walsh, secretary-treasurer of the Pan-Canadian Anti-Communist League said Thursday night he has learned that E. Herbert Norman, Canadian ambassador to Egypt, did not commit suicide.

He told a federal election campaign meeting the Canadian diplomat who died in a fall from a seventh-storey window in Cairo "was either pushed from the window or was hypnotized into jumping."

The Canadian Embassy, in reporting Mr. Norman's death, said he apparently committed suicide. His fall from the window followed a period of depression said to have resulted from the renewal of charges by a U.S. congressional sub-committee that he had at one time been a Communist. The charges were branded as false by the Canadian government.

Mr. Walsh spoke at a meeting in support of John Boland, Independent Progressive Conservative candidate in Toronto Parkdale.

Mr. Walsh said the Liberal government, "ignorant, innocent or otherwise," has supported "communism in high government jobs."

He declared External Affairs Minister Pearson was guilty of supporting Mr. Norman "although he knew he was a Commie sympathizer or had been one."

Mr. Walsh has been outspoken in anti - Communist statements since 1953 when he resigned from a number of Communist-front organization and declared he planned to expose Communist activities.

GET ALL YOUR
★ Film Supplies
★ Developing
★ and Printing
8-HOUR SERVICE AT
YOUR REXALL PHARMACY
City Drug
Box 460 Phone 34

CLOSING OUT SALE
Everything Must Go
PRICES AWAY BELOW MARKET
First Come . . . First Served
CASH — TERMS — TRADES
Wiginton Motors Ltd.
261 Baker St. Nelson Phone 121