60 This Is Nelson's Diamond Jubilee Year Years of Progress

Nelson Daily News

Vol. 55 — NELSON, B.C., CANADA—THURSDAY MORNING, MARCH 28, 1957 — Not more Than 6c Daily, 10c Saturday — No. 284

PROVINCIAL LIBRARY PARLIAMENT BUILDING VICTORIA B.C. 22 30 31 Dec 57

WEATHER FORECAST

Kootenay: Cloudy with sunny periods Thursday. A little milder in most sections. Winds light. Low, high at Cranbrook, Crescent Valley 28 and 50.

1,200,000 Already Out . . .

Half Million More Britons to Strike Saturday

By RONALD FRASER

LONDON (Reuters) — Britain's major industrial unions issued a strike call order Wednesday to 500,000 London area workers.

The workers, members of the Confederation of Shipbuilding and Engineering Unions, walk off their jobs at noon Saturday to join 1,200,000 men already on strike for a substantial pay increase.

Shipbuilding wages average from £7 2s 6d ($19.95) to £8 10s 6d ($23.87) for the basic 48-hour week. Engineering—a term including a multitude of trades, crafts and assembly line work—the range is from £8 to £15.

Labor Minister Lain Macleod warner the spreading strike would have serious consequences "not only economically, but also by increasing the bitterness that might come from that action.'

Prime Minister Macmillan arrived home a day ahead of schedule from Bermuda and immediately went into conference with Home Secretary Butler on the labor situation. A formal cabinet meeting was called for today.

The shipbuilders started their strike 12 days ago. The engineering union struck selected airplane and other manufacturing plants last Saturday. The ever-widening circle of strikes will idle nearly 3,000,000 members by April 6.

Macmillan scheduled a cabinet meeting for today to report on his Bermuda talks and discuss terms for the release of Archbishop Makarios, exiled leader of Cyprus' union-with-Greece movement.

Search for U.S. Woman

TEHRAN, Iran (AP)—The shah ordered his imperial troops and the gendarmerie Wednesday to search for an American woman and the murder-kidnap gang that carried her off in the southeast desert.

They were reported closing in on the gang.

The bandits killed two American officials from Oregon and Washington states and two Iranians. The missing woman was the wife of one of the American officials.

The party of five, travelling in two jeeps, was ambushed Sunday near the village of Khash, not far from the Pakistan border.

The bodies of the four men, all knifed, have been found.

A government source said Shah Mohammed Reza Pahlevi had expressed "extreme sorrow for the unfortunate incident" and directed all authorities concerned to press the search for the missing woman and the gang.

Nominate Defeated Candidate 3rd Time

VANCOUVER (CP)—City contractor Theodore Roosevelt (Ted) Burnett, twice defeated federal Liberal candidate, was nominated Tuesday night as Liberal contestant in Vancouver Quadra for the next federal elections. He defeated roofing contractor Mansell C.

Adams' Treatment Intended To Kill, Witness States

By EDDY GILMORE

LONDON (AP) — An eminent medical man staggered Dr. John Bodkin Adams Wednesday by branding the physician's treatment of a rich patient as a deliberate effort to kill her.

Asked for his opinion of the massive doses of herion and morphine that Adams prescribed for Mrs. Edith Alice Morrell, Dr. Arthur H. Douthwaite replied:

"The only conclusion I can come to is—that the intention was to terminate her life."

This damaging edivence—given in a soft-spoken, bedside manner on the eighth day of Adams' trial on charges of drugging to death a rich widow, produced an electric effect in the packed courtroom.

Adams' wide mouth flopped open ... red - robed Mr. Justice Devlin leaned forward... counsel for the accused physician loked stunned.

ADDICTION IS RESULT

Speaking in an almost matter of fact voice, Attorney-General Sir Reginald Manningham - Buller asked Dr. Douthwaite what effect the continued injections of morphine and heroin had on Mrs. Morrell.

"Addiction," replied Dr. Douthwaite. "It made her addicted to those drugs. It created a craving on her part for them."

Dr. Douthwaite, a tall, grey-haired man, is the senior physician at London's famed Guy's Hospital, author of medical textbooks and former president of the London Medical Society.

Dr. Douthwaite said he based his conclusions on the day-to-day nurses' records of the drugs they gave Mrs. Morrell from the summer of 1948 to her death on the morning of Nov. 13, 1950.

These records were brought into court by defence counsel who have emphasized that they are the "true records" of the treatment of the eccentric widow who left an estate of more than $400,000.

NO LEGITIMATE REASON

"Having considered all the evidence," asked the attorney-general, "can you think of any legitimate reason for the prescriptions of the amounts from Nov. 8 onwards of heroin and morphine.

"No," said the medical expert.

"Were the amounts prescribed from Nov. 8 to 12 sufficient to cause her death?" inquired the attorney-general.

"Yes," said Dr. Douthwaite.

Spectators and the jury hung on every word as the Crown prosecutor produced a copy of Mrs. Morrells death certificate signed by Adams in which he said she died from cerebral thrombosis.

"Are there any signs at all—in the nurses' report which justify that conclusion?"

"No, sir," said Dr. Douthwaite.

"Supposing there had been any signs of cerebral thrombosis, would there be any of all this herion?'

"No, certainly not," said the medical expert.

"That's all, doctor," said the attorney-general softly.

Defence counsel Geaffrey Lawrence sat motionless. There was an awkward silence.

Finally, the grey-wigged barrister slowly got to his feet.

"My Lord,' he said to the judge "This evidence Dr. Douthwaite's is of a very serious character."

He paused.

"My lord, I wonder if it would be possible for me to defer my cross-examination of Dr. Douthwaite? You see, My Lord, I thought the attorney - general's questioning of Dr. Douthwaite would have taken the rest of the day."

Lawrence smiled.

"The truth is, My Lord, I am not prepared to cross - examine him at this time."

"I understand," said the attorney-general. "I do not oppose the request.'

It was obvious that Lawrence wanted to consult medical experts for the defence before he began questioning Dr. Douthwaite.

DR. JOHN BODKIN ADAMS

Bergman, Brynner Oscar Winners

By BOB THOMAS

HOLLYWOOD (AP) — Ingrid Bergman, the missing Russian princess of Anastasia, and Yul Brynner, royal sire of 82 children in The King and I, Wednesday night were crowned the leading performers of 1956 by the Motion Picture Academy.

Around the World in 80 Days, producer Mike Todd's first venture in film making, was hailed the best picture of the year.

Dorothy Malone, the sexy Texan heiress of Written on the Wind, and Anthony Quinn, the eccentric artist Gauguin of Lust for Life, were selected the best supporting players of 1956.

Another Texas subject, Giant, won the best directing award for George Stevens.

For Miss Bergman it was a spectacular return. Winner of an Oscar in 1944 for Gas Light, she exiled herself from Hollywood amid scandal and scorn eight years ago.

GRANT ACCEPTS

The mother of a child by Italian director Roberto Rossellini and later his wife, she came back to U.S. films last year in Anastasia, which was filmed in Europe.

The 42-year-old Swedish actress is in Paris and she designated one-time co-star Cary Grant to accept the Oscar. He did so gracefully, sending her "our congratulations, love, admiration and every affectionate thought."

Brynner, bald as the Oscar he held, beamed: "I hope this is not a mistake 'cause I won't give it back for anything in the world."

Born on the island of Sakhalin near Siberia, of Mongolian and Romanian parents, the 41-year-old actor won Hollywood's highest honor for his second starring picture. He recreated the role he played hundreds of times in the stage show.

Quinn's win was the only semi-upset of the evening. Most predicters thought Robert Stack would win.

It was a second Oscar for George Stevens, too. He won previously for A Place in the Sun.

Other repeat winners were song writer Ray Evans and Jay Livingston (To Each His Own, Mona Lisa). Their Whatever Will Be, Will Be, sung by Doris Day in The Man Who Knew Too Much, was named the best song of 1956 in a motion picture.

The King and I got the most awards, scoring in five minor categories as well as the one for Brynner.

Around the World in 80 Days followed with five Oscars.

The Italian-made La Strada, in which Quinn also starred, was named the best foreign-language film.

A special honorary award went to Eddie Cantor for his goodwill services.

Buddy Adler, 20th Century-Fox production chief, was given the Thalberg award for consistently fine production.

The 10-minute telecast sped by breezily though it seemed less sparkling than previous years. Jerry Lewis emceed for a second year, but his material was not as sharp.

BIGGEST OVATION

Biggest ovation went to wild-haired Anna Magnani, making her first appearance here since winning last year's best actress award. The Italian star made a startling contrast as she handed the Oscar to the egg-bald Brynner.

Jacques-Yves Cousteau, French pioneer of the skin-diving sport, won the best documentary feature Oscar for his under-water epic, The Silent World.

Louis Clyde Stoumen was named as the best documentary short producer for his The True Story of the Civil War.

George K. Arthur, once a movie comedian with Karl Dane and now a producer, in England, won the best two-reel short award for his The Bespoke Overcoat.

Other shorts awards went to Konstantin Kalser for Crashing the Water Barrier (one-reel), and Stephen Bosustow for Mr. Magoo's Puddle Jumper (cartoon).

OTHER AWARDS

Best sound recording: The King and I, 20th Century-Fox sound department.

Best costume design (black and white): Jean Louis, The Solid Gold Cadillac.

Best costume design (color): Irene Sharaff, The King and I.

Best special effects: John P. Fulton, The Ten Commandments.

Best film editing: Gene Ruggiero and Paul Weatherwax, Around the World in 80 Days.

Best art direction and set decoration (black and white): Somebody Up There Likes Me. Cedric Gibbons and Malcolm F. Brown (art); Edwin B. Willis and F. Keogh Gleason (set).

Best art direction and set decoration (color): The King and I, Lyle R. Wheeler and John DeCuir (art); Walter M. Scott and Paul S. Fox (set).

Best musical score (dramatic or comedy picture): the late Victor Young, Around the World in 80 Days.

Best scoring (musical): Alfred Newman and Ken Darby, The King and I.

Best cinematography (black and white): Joseph Ruttenberg, Somebody Up There Likes Me.

Best cinematography (color): Lionel Lindon, Around the World in 80 Days.

Jean Hersholt award for humanitarian services: Y. Frank Freeman, Paramount production head.

The best foreign - language award went to the Italian-made La Strada, in which winner Anthony Quinn also starred. It was claimed by producer Dino de Laurentiis, who produced the film with Carlo Ponti. They were flown here along with the creators of the four other foreign-language films in the running.

Ranks Split On Sunday Sport Vote

VICTORIA (CP) — Commercial Sunday sport for Vancouver was officially killed in the legislature Wednesday.

A standing vote against an amendment to the Vancouver charter saw government and opposition ranks split in defeating the amendment 35-12.

The amendment, made as other charter amendments were given second reading, was the section originally contained in the act to amend the charter but removed after the private bills committee voted against Sunday sport.

The motion was presented by Tom Uphill (Ind.-Fernie) and would have made Sunday sport legal in Vancouver.

Fred Sharp (SC - Vancouver East), Bert Price (SC-Vancouver Burrard) and Cyril Shelford (SC-Omineca) broke from the government ranks and voted for the amendment.

Opposition leader Robert Strachan, John Squire (CCF-Alberni) and Mrs. Lois Haggen (Grand Forks-Greenwood) voted with the government against the amendment.

The two Liberal members of the House, George Gregory of Victoria and P. A. Gibbs of Oak Bay, voted for the amendment.

Motor Vehicle Act Passes

VICTORIA (CP) — British Columbia's new traffic and motor vehicle act was passed with only one amendment by legislature Wednesday.

The amendment, to a miscellaneous rule, allows drivers to leave their cars unattended without setting the handbrakes.

PM RETURNS TO OTTAWA

OTTAWA (CP)—Prime Minister St. Laurent, his compexion showing no tan from two days in Bermuda, said Wednesday the Queen will be asked to make Canada a first stop in any North American travel plans she has for this year.

He also announced that a Commonwealth prime ministers' conference is to be held in London this summer, and that the possibility exists that such conferences in future will be held in the other capitals of the Commonwealth, in succession.

He issued broad hints, too, that the forthcoming general elections will be in June.

Chetwynd "Holding Own"

VICTORIA (CP) — Agriculture Minister Ralph Chetwynd was "holding his own" Wednesday hospital officials said.

The minister was taken to hospital more than two weeks ago, suffering from a heart attack.

Mr. Chetwynd "rested well' during the day Wednesday but still was on the critical list, the hospital said.

Egypt Bans U.K., French Currency for Suez Tolls

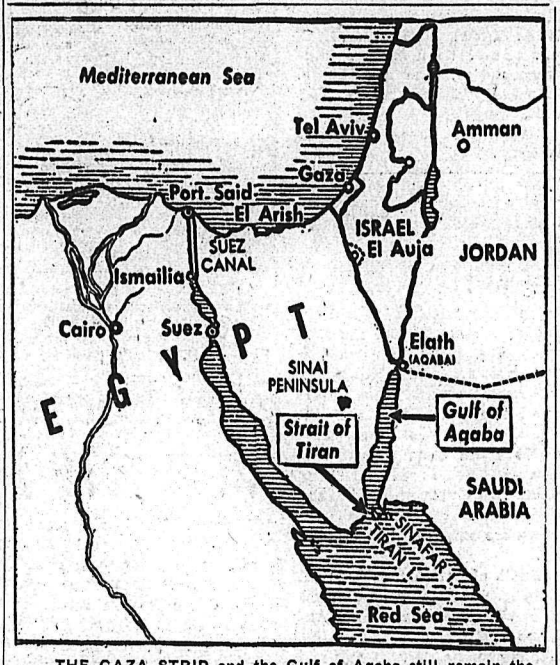

THE GAZA STRIP and the Gulf of Aqaba still remain the principal points of disagreement as the UN continues its efforts to settle the Egypt-Israeli dispute. UN troops are in the Gaza territory to prevent raids across the border either into Israel or into Gaza and Israeli Premier Ben Gurion says that interference with Israeli ships in the Gulf of Aqaba will result in resumption of hostilities.—Central Press Canadian.

Acceptable Currencies Listed; Hammarskjold To Report Today To Canal Advisory Committee

By WILTON WYNN

CAIRO (AP)—An Egyptian circular to shipping companies Wednesday banned British sterling and French francs as payment of Suez Canal tolls.

The circular listed seven currencies acceptable from ships of West Europe countries. It said Danish, Norwegian, Swedish, Belgian, Dutch, Italian and German money would be accepted on the condition it is freely convertible in any currency with the Europeans Payment Union at the official rate of exchange announced by the International Monetary Fund.

The Indian rupee was declared acceptable for Indian ships.

All other ships, the circular said, should pay tolls in U.S. or Canadian dollars, Swiss francs or in such other currencies as may be acceptable by the Egyptian exchange control in accordance with instructions to be issued by canal authorities.

A further general regulation said ships chartered for more than one trip through the canal would be expected to pay according to the nationality of the charterer, while a ship engaged for only one trip would pay according to the nationality of the owner.

This was the first announcement concerning the canal since UN Secretary - General Dag Hammarskjold left Cairo after conferences with Egyptian President Nasser.

Hammarskjold was said by various sources to have left with a Nasser plan for operation of the canal which was described as not pleasing to everyone but acceptable to the United States.

AGREED TO BOARD

Nasser was reported to be insisting that Egypt collect all the tolls, but willing to set aside 25 per cent for a UN technical assistance board to develop and maintain the waterway and five per cent to compensate owners of the old Suez Canal company nationalied last July. Nasser was reported unwilling to give any guarantees of freedom of passage through the canal other than a reaffirmation of the 1888 Istanbul convention.

Hammarskjold was en route to New York where he planned to report today to the seven - nation advisory committee on matters concerning the canal and the status of UN forces in the Gaza Strip and on the shore of the Gulf of Aqaba.

Students Demonstrate

MONTREAL (CP) — Several hundred chanting university students staged a protest march and demonstration Wednesday over the CNR's refusal to change the name of its new hotel here from Queen Elizabeth to Chateau Maisonneauve.

More than 50 policemen, fearful that the demonstration would reach dangerous proportions, followed the students on their march but there were no serious outbreaks although the paraders jeered and taunted the officers.

The demonstration lasted more than three hours and was centered around CNR buildings in the heart of the city. The youths gathered first in front of the partially built hotel on busy Dorchester Street. From there they marched to McGill Street where CNR president Donald Gordon has his offices, calling for the railway chief to come out and meet them.

When Mr. Gordon did not appear the students marched to the CNR's Central Station, where they cheered and sang O Canada before dispersing.

Police said the students were from the University of Montreal and Ecole Polytechnique.

The naming of the new hotel has been a contentious issue here since it was first announced the building would be named after Queen Elizabeth. French nationalist groups, student organizations and Mayor Jean Drapeau immediately protested that it should be named after Paul Chomedy de Maisonneauve, founder of the city.

Students have previously posted placards on the hotel with the name Chateau Maisonneauve, but Mr. Gordon said recently in Ottawa that the CNR intends to stick by the original name.

Wednesday's demonstrators carried placards urging the CNR to change the name. Police allowed them to march along, interfering only when they blocked traffic.

One CNR official said he viewed the demonstration as a "lark" and added "we aren't taking it as a serious reflection of public opinion."

Municipal Act Debate Starts

VICTORIA (CP) — Work began Wednesday afternoon on the long job of passing British Columbia's new, 889-section municipal act.

Only 48 of the sections had been approved — one with an amendment — when the Legislature recessed for 2½ hours.

The amended section dealt with the disqualification of candidates for council membership. One part of the section said that any member "continuously absent from meetings of the council for a period of three months" would be ineligible.

It was only after a long battle that Municipal Affairs Minister Wesley Black accepted an amendment from Gordon Dowding (CCF—Burnaby) and changed it to read "absent without leave from" the meetings.

Members argued that, as the ruling read a person seriously ill for a period of three months could be disqualified from seeking office again.

Mr. Black lost control only once during the long argument, when George Gregory (L — Victoria) said the minister was being extremely discourteous in not even considering amendments after members stay up and work on them."

"My friend," said Mr. Black, "I stayed up many, many nights working on this act—a lot more than you did.

"And I have an extra responsibility. Many people entered into the writing of this bill. I have a serious responsibility to them.

"I have no desire to be discourteous to members—but I can fight fire with fire, my friend," he said.

"I'm not standing up here telling some . . . lie when I say your amendments will be taken under consideration.

"I just don't think this is the proper time to make changes."

Leo Nimsick (CCF—Cranbrook) entered into the debate and said that if the government "is intent on railroading" this bill through "then . . . just tell us if you don't plan to accept any of our amendments and then maybe we won't bother you with them."

Premier Bennett objected to the "railroading" part of the remark and said "that's not fair."

"All right then—steam-rolling," said Mr. Nimsick.

Parliament Wednesday

By THE CANADIAN PRESS

Prime Minister St. Laurent indicated "dissolution of Parliament," which means an election, will come within three weeks of Saturday.

He also said Commonwealth prime ministers' conferences may eventually be held in other capitals than London.

External Affairs Minister Pearson said Canada believes Israel should permit the UNEF troops on Israeli territory.

Immigration Minister Pickersgill said stateless Christian George Hanna will be left "undisturbed" at least for now following court rejection of his deportation order.

Mrs. Ellen Fairclough (PC—Hamilton West) described proposed federal pension increases at not even a slice of bread.

Revenue Minister McCann told Rev. E. G. Hansell (SC—Macleod) he will be "glad" to hear representations about taxability of special Alberta payments.

Senator Jean - Francois Pouliot (L—Quebec) proposed in the Senate that the CBC grant 30 minutes free television time weekly to universities.

DOLLAR LOWER

NEW YORK (CP)—The Canadian dollar was 1-64 lower at a premium of 4 45-64 per cent in terms of U.S. funds Wednesday. The pound sterling was 1-32 higher at $2.79 5-32.

Historic Buildings Burn

VICTORIA (CP) — British Columbia's original legislative buildings, almost 100 years old, were destroyed by fire early Wednesday.

The blaze, origin unknown, levelled most of the T-shaped buildings which played an important part in the early history of B.C.

No one was believed injured in the blaze although several firemen escaped injury only by inches when one wall collapsed.

The old buildings, called the "bird cages" by historians and long-time Victoria residents, were used for a mines museum and for civildefence headquarters. The analytical branch of the Department of Mines was also housed there.

Flames shot for more than 150 feet in the air and sulphur fumes from exhibits and samples rolled across the neatly-trimmed legislative lawns as the ancient buildings burned.

The old frame structures were finished in 1859 and served until 1898 as the government headquarters for B.C.

SCORES KILLED, HURT IN BLAST

Recover 6 Bodies From Mexico City Fireworks Plant

MEXICO CITY (AP)—Two explosions 15 minutes apart in a fireworks plant Wednesday killed or injured scores of persons. The scene was near the airport about five miles from the centre of the city.

The disaster was compounded when rescuers moving in to help victims of the first blast were caught by the second.

First reports said 14 were killed and 150 injured. Police said six bodies were recovered. About 30 of the injured were said to be in critical condition and may die.

The blast wrecked the factory. A crater nearly 100 feet long and 30 feet deep was left.

Police said large quantities of powder and dynamite had been stored in the building. The first blast occured about noon.

Police, firemen and ambulance drivers were caught in the second explosion 15 minutes later. At least three firemen and a traffic policeman died in the second blast.

Bodies of victims were torn and hurled by the explosion force into trees and onto the adjoining railway for about 750 feet.

British Expert To Discuss Uranium Deal

OTTAWA (CP) — A British expert is en route to Ottawa to discuss details of the sale of $115,000,000 worth of Canadian uranium to Brittain over a five year period, Trade Minister Howe said Wednesday.

Mr. Howe, replying in the Commons to Howard Green (PC Vancouver Quadra) said one of the details to be decided is whether the uranium will be in the form of oxide or metal.

He said the sale was under negotiation for almost a year. In that period arrangements were made by the government for additional purchases of ore from Canadian producers.

As a result, shipments of uranium to the United States Atomic Energy Commission would not be affected by the contract with Britain.

And in This Corner . . .

VIENNA (Reuters)—A spy scare turned out Wednesday to be nothing more than love messages exchanged by newlyweds.

For weeks Austrian frontier guards were baffled by a series of colored flares soaring over forest land. Wednesday they reported that a young Austrian woodsman and his bride admitted firing the flares.

At the end of a day's work, the woodsman would fire a green, white and red flare. This was a signal meaning "I love you and am starting for home."

A red flare from his wife meant: "Everything is ready for you, dearest, and the meal is prepared."

LONDON (Reuters)—Dapper army Major Raymond Boyne, 41, Wednesday was fined £5 for stealing a can of paint and hiding it in his derby.

The major said he had spent his pocket money on a haircut and was strolling around a department store when he recalled his wife had said at breakfast that the pantry needed painting.

"The temptation to take a tin of paint grew and I fell," he told the court.

PORTLAND, Ore. (AP)—"There's an octupus on my automobile," a man complained to police Monday night.

There was to, with tentacles nearly 12 feet long.

H. Reed said he found it on his parked car after noticing a crowd in front of his home.

Police found pranksters draped the dead octupus on the car after snatching it from the front of a sporting-goods store where it had been on display.

LAST TIMES TONIGHT — Shows at 7:00-9:00

STARTS FRIDAY

A THOUSAND SPECTACLES AND ADVENTURES!

CIVIC

FAMOUS PLAYERS

NOMINATED FOR 10 ACADEMY AWARDS

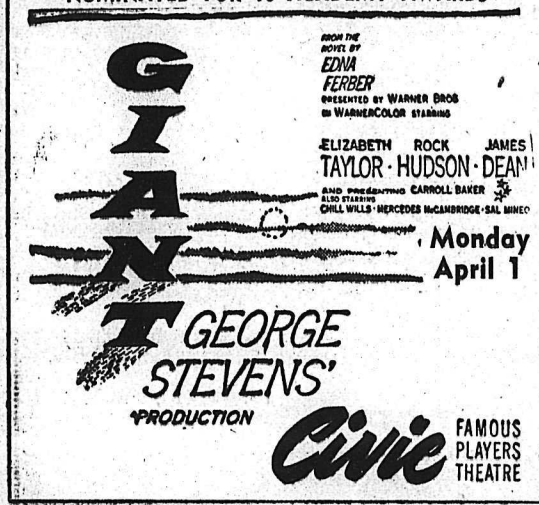

Monday April 1

Civic FAMOUS PLAYERS THEATRE

CASTLE THEATRE
CASTLEGAR, B.C.
Tonight, Friday, and Saturday
"LEFT HAND OF GOD"
(Cinemascope)
Humphrey Bogart, Gene Tierney
News, Short and Cartoon

Auto-Vue Drive-In
TRAIL, B.C.
LAST TIMES TONIGHT
Shows at 6:45 p.m. and 8:55 p.m.
"SHIELD OF MURDER"

Premiere Theatre
FRUITVALE, B.C.
LAST TIMES TONIGHT
"I'll See You in My Dreams"
Danny Thomas, Doris Day

BRITISH SOCCER

GLASGOW (Reuters) — Results of Scottish Football Cup semi-final replays:

Falkirk 3 Raith 0
Kilmarnock 3 Celtic 1

Easter Greeting Cards
By RUSTCRAFT
Now On Display

Easter Candy and Novelties
Now On Display.

Nelson Pharmacy
"Your Fortress of Health"
498 Josephine St.
Phone 1203 Nights: 394-L

Mrs. Latham Of Kaslo Dies

Mrs. Edith Latham, 76, of Kaslo died Tuesday in Mount St. Francis Infirmary.

She was born at Blackpool, England, and came to Canada in 1901. She married the late Frank Latham in 1902. She lived in the Grand Forks and Trail district until 1917 when they moved to Moose Jaw. They returned to Kaslo in 1948.

She is survived by two daughters, Mrs. Francis Edith Cochran of Kaslo and Mrs. Dorothy Marsh of Regina; one sister, Mrs. Ivy Lindsay of Seattle; one brother, Frank Taylor of Penticton; six grandchildren and six great-grandchildren. She was predeceased by her husband, two sons and a daughter.

Funeral service will be held at Kaslo.

"Balfour" Takes On Ferry Run

The Ferry "Balfour" is still operating between Balfour and Kootenay Bay, while "Anscomb" is tied up for refit and modifications.

"Balfour" was put into service about two weeks ago, and was especially useful in moving large trucks which came through B.C. because of Idaho road restrictions. Highways department officials said Wednesday numerous large trucks are still making the crossing.

Length of time the Balfour will be in service depends on progress made with alterations to the Anscomb and duration of the U.S. highway restrictions. Officials said she might remain in service until mid-May when both ferries are normally put on for summer traffic.

Film Festival Moves To Castlegar Tonight

CASTLEGAR—Third showing of 14 films entered in the Kootenay International Film Festival will be held here tonight, Friday and Saturday. Previous showings have been in Nelson and Creston, and the films will be screened also in Cranbrook, Trail and Rossland. Judges at each centre rate the films, and their verdicts are forwarded to the Creston Film Council, organizer of the event. Winner will receive the Kootenay Award Plaque, held now by the Saskatchewan government for "Face of Saskatchewan."

PLANS ROLLING FOR BARREL DERBY JULY 10

Nelson Rod and Gun Club's annual barrel derby has been set for July 10.

The derby committee announced this at the club's meeting Tuesday night, and J. D. Wallach, president, estimated the event should raise about $500, some of which might help to make Cottonwood Lake safer for children fishing.

"Discrepancies" were noted in three letters from game commissioner F. R. Butler, concerning increasing licence fees. One stated that the increase was being dropped because sportsmen were not in favor. Another stated Mr. Butler was planning to go ahead with the raise. This can only be accomplished by the Lieutenant-Governor in Council.

Mr. Wallach said it would be "very interesting to see what happens" in connection with a survey of Kootenay Lake and Lardeau River sport fishing conditions, proposed by the game commissioner to start next month if possible. Mr. Wallach is a member of a committee named to work with game department officials on the proposed two-year survey.

Appointment of J. R. Bailey and J. J. McEwen to the executive was announced.

Delegates chosen to attend the West Kootenay Rod and Gun Clubs Zone Association quarterly meeting in Riondel April 7 were Mr. Bailey and R. J. Coventry. Also attending will be president Wallach and past zone president E. T. Bodard.

Resolutions which will come before the Riondel meeting were debated, in order that the delegates may convey the club's stand.

Members were asked to consider helping Clifford Sherlock and Alan Woodrow with establishment of their zoological gardens at Robson.

PRESENTATION TO William P. Orr, who is leaving Nelson after six years as district representative for the National Film Board with headquarters here, was made Tuesday night. Rev. J. N. Allan's painting of a scene near Apex was gift to Mr. Orr from the Nelson Film Council. Other Film Councils in the Kootenays also made presentations to the Film Board representative who is being transferred to the Coast.—Daily News photo.

Film Board Supervisor W. P. Orr Promoted

William P. Orr, district representative for the National Film Board at Nelson for the last six years, is leaving to take over operation of the Board's activities in the Fraser Valley area and to assist with its provincial affairs.

Development of Film Board work in the Yukon will also come under his direction.

The transfer will become effective at the beginning of April.

Under Mr. Orr's supervision, there has been a tremendous growth in the use of the 16mm documentary film as a medium for education and public interest in the Kootenays.

The number of Film Councils has increased from three to nine, amalgamated under the Association of Kootenay Film Councils.

Pool system of obtaining films for such Kootenay-wide events as the children's program and international film festival was introduced under Mr. Orr's supervision. These methods are now being adopted elsewhere in B.C.

Mr. and Mrs. Orr will make their home in Vancouver.

Thomas Whitehead, who has been district representatives for the Northern area of B.C. for the past three years, with headquarters at Prince George, will succeed Mr. Orr as the Kootenays' district representative. Mr. Whitehead is a former school teacher.

Teen Town Talk

By E. L. MASON

"Teen Town," you have heard yourself saying over and over again, and wondering each time you saw it appear in the paper or on a poster. Well, you must have thought it was just some teenager's organization. You're right! But did you know that it has a membership of 10,000 in B.C., and 1000 in the West Kootenay, where seven Teen Towns are within a hundred miles of each other?

Did you know that it's run on the same basis as the government, right from the dominion to the provincial to individual towns?

Did you know the B.C. Teen Town movement is an independent organization founded by teenagers for teenagers, and solely operated by teenagers. In the week starting next Thursday we will bring you more and more up to date on what Teen Town is.

But right now let's have some local news. The Warfield Teen Town has just finished their elections for the coming year. New officers are Barbara Thompson, mayor; William Laurie, deputy mayor; Muriel DeCecco, secretary; and Bernie Diamond, treasurer.

Moving down to Trail Teen Town, they are busy getting ready for the 12th annual mayors' conference, April 24 to 26. They will be hosts to Teen Towners from all over B.C., and maybe parts of Alberta and the United States.

The Okanagan Mainland Teen Town Association has just finished their Square Dance Festival, and are getting ready for their badminton tournament.

This coming Saturday the Nelson Teen Towners will be having their annual meeting for elections.

Baseball Scores

By The Associated Press

Philadelphia 4 Kansas City 3 (10 innings)
Milwaukee 12 Cincinnati 6
Chicago A 9 Washington 4
Brooklyn 1 Detroit 18

RCMP Personnel Changes Made

Several changes are being made in Nelson RCMP subdivision personnel.

Const. A. MacDonald of Grand Forks will be going to Castlegar, replacing Cpl. Gerald Cline. Cpl. Cline, who has also served at Creston and Salmo, is being transferred to Kimberley.

After serving on the Nelson highway patrol for two years, Const. A. D. Fraser was moved to Fernie last month in the same capacity. He came to Nelson in 1954.

New to the detachment, Const. D. F. Nordic, who comes from the Prairies, is now at Greenwood. Several recent graduates from the RCMP Training Depot at Regina are now on the subdivision force.

Cpl. Alexander Borodula, a qualified St. John Ambulance instructor, is giving a short first aid course at Kamloops detachment. He is expected back about April 1.

Sgt. Philip Boulton, head of the Nelson detachment, visited Const. Kenneth Wickens, who was injured in a traffic accident near Salmo several months ago, while in Vancouver for a course this month. He said Const. Wickens is able to move around while convalescing in a veterans' hospital, but cannot put any pressure on his knee owing to serious injuries suffered in the accident.

Oldtimers' Petition Gets Public Support

Members of the Nelson and District Oldtimers' Association met a "very encouraging" reception Wednesday in their first day's canvass asking residents to support their petition to the Lieutenant-Governor in Council in the Vernon Street dispute.

The decision to start the petition was made at an emergency meeting of the Association Tuesday in its fight to preserve the trees and monuments in the centre boulevard of Vernon Street's 400 block. The city has stated its intention of moving them to allow the provincial highways department to proceed with street widening as an arterial highway measure.

In appealing to the Crown, the Association is requesting an order prohibiting City Council to remove the trees and monuments until they have determined the wishes of the citizens by a recorded vote.

His Honor Judge E. P. Dawson has also reserved his decision on a request for extension of a temporary injunction staying Council's proceedings until a Supreme Court hearing this Spring. Boyd C. Affleck and R. R. McCandlish, through their cousel, R. B. Allan of McBride and Allan law firm, applied for the injunction March 20 contending that Council's action was ultra vires when it approved a six-point program to remove the disputed trees and monuments.

Mr. Affleck declared Wednesday: "We know we're right and we're going to stick with it until we gain our point."

CHAMBER MEETS TODAY

Projected railway freight increases to be heard by the Board of Transport Commissioners during May, announcement by the provincial government that it intends to take over the $297,000 B.C. Game Conservation Fund for a new recreation ministry, and other items of local, provincial, and national importance will be discussed at the luncheon meeting of the Nelson Chamber of Commerce today.

BIGGEST PART

Turkey's territory in Assia is 285,000 square miles, compared to 9250 miles in Europe.

Cavalcade To Proclaim Jubilee, Bonspiel

Preparations are nearing completion for a cavalcade to Cranbrook and Alberta points publicizing Nelson's diamond jubilee this year and the Mid-Summer Bonspiel.

The 30-member group hopes to leave Nelson on the 8 a.m. ferry April 8, calling at Cranbrook, Coleman, Lethbridge, Fort Macleod and Calgary. Mayors of all these cities have been advised. Large signs will be carried on each car, and the cavalcade will distribute hats for the children and publicity about Nelson during the stopovers.

Two television appearances have been arranged, one on CJLH-TV, Lethbridge, on April 8, and one on CHCT-TV, Calgary, on April 9. A. W. Shackleford, former mayor of Lethbridge and president of the Lethbridge Chamber of Commerce, and Alberta highways minister G. E. Taylor are expected to be among welcomers.

In the group will be Mayor Joseph Kary, Ald. W. S. Ramsay, council representatives on the bonspiel and jubilee committees, and Ald. C. F. Blakeman.

The Weather

Nelson	30	49	—
Kimberley	24	46	—
Grand Forks	25	55	—
Vancouver	34	51	—

Tweed Slacks
For the Well Groomed Young Man . . .
RAYON and ACETATE
With the crease-resistant finish.
Per Pair $11.95
BLACK ROCK ALL WOOL
Per Pair $15.95
Self Belts. Snugtex waistband. See the new light shades. Sizes 28 to 36.
Godfreys'
PHONE 270 BOX

PROTECTION "Built In" TO EVERY RING

DISTINCTIVE Heritage TRU-FIT DIAMOND RINGS

These are superior — because in each ring two concealed "TRU-FIT Angels" spring into action to embrace your finger gently, yet firmly. The rings never twist — and are safely kept in place.

SECURITY and PROTECTION IS YOURS in TRU-FIT RINGS

COLLINSON'S JEWELLERY
"Nelson's Diamond Headquarters"
Established Since 1897
Phone 120 Nelson, B.C.

BUY ON CREDIT TERMS

HERE IT IS!

Electric Polisher
Regular $54.50
Nelson Electric Price
39.95
TODAY
FRIDAY
SATURDAY
Only

Nelson Electric Co. Ltd.
GENERAL ELECTRIC
AUTHORIZED DEALER
574 Baker St. Phone 260

ANNUAL
PUBLIC MEETING
Nelson District
Community Chest
TONIGHT
8:00 p.m.
SMALL LEGION HALL
All Agencies Requested To Send Representatives

NOMINATING CONVENTION
A nominating convention to select the Progressive Conservative candidate for the forthcoming Federal election will be held in the
SILVER ROOM — HUME HOTEL
Friday, March 29 at 8:00 p.m.
Guest Speaker:
John Hamilton, M.P. Toronto York
All those interested are welcome
KOOTENAY WEST (FEDERAL)
PROGRESSIVE CONSERVATIVE ASSOCIATION

We Are Proud to Introduce to You
OUR COMMERCIAL AND UPHILL DISTRICTS DRIVER

OUR SERVICES

DRY CLEANING
4 hour service on request. No extra charge for specials. Press jobs on the spot. Minor repairs free. Sizing of clothes on request also free of charge.

LAUNDRY SERVICE
Includes turning of collars and replacement of cuffs. Also new collars (Kent, Windsor or regular), new cuffs (French or regular).

Free Pickup & Delivery

OTHER SERVICES
Include drapes, curtains, rugs, chesterfields, chairs, car seats, etc.

MOTH PROOFING, WATER PROOFING.

Agents for: Hat Blocking, Dyeing and Invisible Mending.

MR. JOHN PLANEDIN

A competent driver with this firm for quite some time, is married and resides on Robson St. John is an ardent sports enthusiast, a faithful hockey fan. A member of the men's 5-pin bowling league and a most ardent fisherman.

10% Discount
On All Dry Cleaning
For Cash and Carry at Our Plant Office,
182 BAKER ST.
or Our Agent
Custom Sewing Centre
at 580 Baker St.

Free Attractive Plastic Covers for Your Wardrobe
GET YOUR EASTER CLEANING DONE NOW

Kootenay Laundry & Dry Cleaners Ltd.
MEMBERS OF THE RESEARCH INSTITUTE OF DRY CLEANING AND DYEING
182 Baker St., Nelson, B.C. SANITONE Phone 1175 or 2020

Natal-Michel to Again Celebrate July 1

NATAL — At a public meeting held in the Natal arena, it was decided that Natal-Michel will hold a giant three-day celebration for Dominon Day. At this initial meeting the various committees were elected for the various arrangements which are now under way. Those committees will meet every week to report the progress being made, after which a full program for the three-day celebration will be announced.

During the past years Natal-Michel and district had generally held celebrations on July 1, but last year did not stage any Dominion Day celebration.

Trade Board At Golden Has Busy Year Ahead

GOLDEN — Anthony Ingstrup has been elected new president of the Golden Board of Trade, with Thomas King unanimously returned to the office of honorary president. Other officers named were T. Zabelka and Don Crandlemire, vice-presidents, S. F. Thompson, W. R. Bell, E. G. Lap, F. C. Peters, G. E. Marrs and past president Dr. J. E. Taylor directors, with R E. Sells as Spillimacheen representative along with the Giant Mascot Mines manager, and V. H. Collins secretary-treasurer.

Dr. Taylor's report for Board Work in 1956 was headed by the community organization investigating plans for Golden incorporation as a village, and articulate support of the Rogers Pass route for the Trans-Canada Highway between Golden and Revelstoke, which has now been officially designated.

PHONE IMPROVEMENTS

Other improvement matters continuing into 1957 are improved telephone service for Golden area planned by the B.C. Telephone Company to start in the Spring expansion program, government authorization for a new liquor store at Golden, continuation of the Golden street paving program by the provincial government, and support of a mosquito control program along the Columbia and Kootenay Valleys proposed last year.

Special interest this year will be concentrated on power potential development through a dam at Mica Creek as part of the Columbia River program.

Cranbrook Bylaw Puts Leash on Dogs

CRANBROOK — The city's new dog tax bylaw aimed at thinning the ranks of dog assemblies in city limits was given its initial three readings at the city council meeting this week, and is scheduled for final reading and implementation next Monday.

In addition to requiring that all dogs in the city be licenced it prohibits unsupervised dogs in any public place in the city, and also their trespass on to any private property. Leashes in public are required unless the dog is under direct supervision and control of the owner. Offending dogs are subject to impoundment.

The city poundkeeper, W. J. Wilson, in a public letter recently estimated the dog population of the city at under 300, of which only a few are unlicenced. He ascribed the dog assemblies and carchasing groups along thoroughfares to extra - municipal dogs which come into city limits during the day. Along with readings of the new bylaw, city council authorized a $50 a month increase in his remuneration.

Clergyman Passes; Sisters in Cranbrook

CRANBROOK — Funeral service for Rev. John Raymond Burrows of Victoria who died in Royal Jubilee Hospital was held at St. Martin's-in-the-Field Church Tuesday. Rev. Canon S. J. Wickens and Rev. J. Partridge officiated.

He was born at Willenhall, Staffordshire, England, in 1901. He is survived by his wife; a son, Anthony; and four sisters, Mrs. Phyllis Johnson, Sister Thelma, SSJD, Mrs. Doris Shiell, all of Cranbrook, and Mrs. Kathleen Osborne of Victoria. Burial followed in Royal Oak Burial Park.

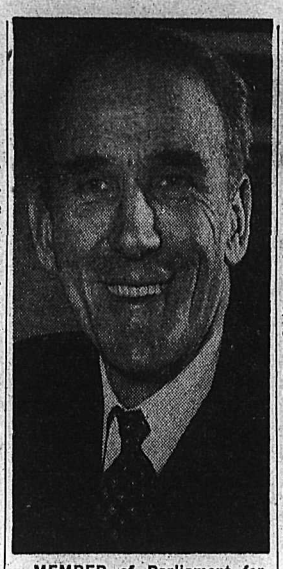

MEMBER of Parliament for Kootenay West, H. W. Herridge, above, is making a special trip from Eastern Canada to attend the CCF party's federal nominating convention in Nelson Saturday. He has consented to stand for nomination, it was reported Wednesday. Mr. Herridge was elected to the House of Commons for the first time in 1945 and won re-election in 1949 and 1953.

Michel Mines Slacken Off

NATAL — During March the Michel coal mines have not been working at a steady pace as in previous months.

The mines have been working four days a week, with the exception of one week when only three shifts were worked.

Lack of orders is rumored to be the reason the mines are working slack time.

Silverton Reception Honors Postmistress

SILVERTON — Members of a pioneer Silverton family who have served the public faithfully in the Post Office here for many years, came in for community honors recently.

Miss Pearl McKinnon, who is retiring as village postmistress — a job she has carried out since 1918 — received outstanding commendation for her work at a reception held in the Memorial Hall.

Tribute was also paid to the work of her sister, Miss Tillie McKinnon; her brother, Jack McKinnon, and Mrs. Smith, now of Creston.

Master of ceremonies was the new postmaster, Roland Peachey, who presented a leather hand bag of money to Miss Pearl McKinnon.

He spoke of the excellent service Miss McKinnon and the other members of her family had given to Silverton residents through the years. Along with the late W. Hunter, the McKinnon family had had longest residence in Silverton, having lived here for 65 years.

Miss Pearl McKinnon has been extremely active in church work, and to this the chairman also paid tribute, noting the number of children who had attended Sunday school under her direction and the parties and Christmas concerts she had sponsored.

Carnation corsages were pinned on the sisters by Mrs. H. V. Dewis. The recepetion was sponsored by village old timers under the supervision of Mrs. J. B. Scaia and Mrs. S. Warren of Nelson. The guest book was in charge of Mrs. S. A. Mathews.

TRAVEL CASE

On behalf of the New Denver post office staff, district postmaster L. R. Campbell presented Miss Pearl McKinnon with a nylon overnight travel case.

In her honor, Mrs. W. E. Graham sang "May the Good Lord Bless and Keep You."

Community singing was also enjoyed, and Mrs. Graham sang "My Ain Folk" and "Danny Boy." Mrs. Jake Steele played a piano selection. Those attending the reception were also entertained by a color film of a trip to Hawaii taken by Mr. and Mrs. R. Fairhurst.

Refreshments were served with Mrs. R. Avison, Mrs. R. Fairhurst and Mrs. W. Bolling pouring, and servers being Miss McKinnon's older pupils, now Sunday School teachers, Mrs. J. Fairhurst, Mrs. D. Santano and Mrs. M. A. Wright. Kitchen conveners were Mrs Scaia and Mrs. Nelson. Hall and flower arrangements were made by Mrs. J. Fairhurst and Mrs. Scaia.

School Concert Staged at Natal

NATAL — The third annual High School concert was held in the Sparwood auditorium before capacity crowds when two showing were held, one a matinee for the elementary grades and junior-senior high school grades in the afternoon and the second at night for the parents and adults.

The program featured three one-act plays. They were "Shock of His Life" by Donald Payton, directed by W. A. Gill, "The Bishop's Candlesticks" by Norman McKinnel, directed by Miss K. Siemens, and "Grandma Pulls the Strings" by Edith Delano and David Garb, directed by Miss K. Siemens of the Sparwood High School teaching staff.

The program also included a piano solo by Barry Mullett accompanied by Jimmy Bakken: Eugene Lucky played an accordion solo entitled "Galloping Comedians" by Dmitri Kabalevsky and "William Tell Overture". The Sparwood High School choir, numbering 65 students, under the direction of Miss B. Nelson, accompanied on the piano by Mrs. Gill, sang "Listen to the Lambs", a Negro spiritual, and "Sleep Kentucky Babe".

RECEIVES HAND INJURY

WYNNDEL — John Eimer lost four fingers on his left hand while working up in the bush in Lakeview. Mr. Eimer was preparing ties for a contract when the accident happened. He is a patient in the Creston Valley Hospital.

East Kootenay Teachers to Meet For First Time in Windermere

INVERMERE—Windermere District Teachers' Association will be host to the annual convention of the East Kootenay Teachers' Association in October in Invermere.

The event will be held October 17, 18 and 19, and more than 300 teachers are expected to attend. The David Thompson sesqui-centennial will be used as a theme for the entertainment of the visitors and a tour of local historical points will be arranged.

This is the first time that the valley has been host to the convention and an all-out effort is being made by district teachers to see that the occasion is a memorable one. Accommodation is being arranged at Radium and other points as well as at Invermere.

The slogan for the convention will be "Rally and Dally in the Windermere Valley."

Convention sessions will be held in the two Invermere schools. A banquet and dance is being arranged as an item of entertainment and guest speakers are being invited.

General convener is Miss Alice Curtis, principal of the David Thompson Memorial School, and assistant convener is Don Campbell, principal of the Invermere Elementary school. Ralph Thistlewhaite, principal of the Edgewater school, is in charge of registrations. Other committee chairmen are, printing and publishing, Wayne Lacy; accommodation, Miss Dorothy Worsley and Harold Bates; guest speaker and program, Douglas Williams; displays and tours, Donald Speaker and W. A. Hayden; catering of luncheon and banquet, Mrs. Campbell; catering of box lunches, Mrs. Norman Todd; dancing and decorations, Miss Donna MacIntosh. Secretary for the convention is Miss Margaret Ure of Windermere.

GOLDEN BANK TO MOVE INTO NEW BUILDING

GOLDEN — The Imperial Bank of Canada branch here is going to have open house Saturday afternoon in its new brick business building to which it will transfer its Fourth Avenue South banking operations. The new building is located on Second Avenue North and has been under construction since last fall.

Official transfer and opening of the new building for banking operations is set for April 1. The Imperial Bank of Canada offered the building it will abandon as a gift to a local service club, which was accepted by the Golden and District Lions Club. They plan to sell, with proceeds designated for its growing fund to construct a public swimming pool for the community.

Lister 4-H Club Resumes Activity

LISTER — Thirteen members — three of whom had not belonged previously—joined the 4-H Club at the first meeting of this year held at the home of Mrs. R. T. Millner.

Election of officers resulted in Ken Wells being named president; Ray Lanoville, vice - president; Caroline Kriese, secretary, and Lydia Marzke, club reporter. Executive officers are Bernie Riehl, Jim Millner and Ann Mahon.

A. J. Allan of Nelson, district agriculturist, was present, and Lorne Hobden, 4-H Club leader. The club is beginning a new year which it hopes will be successful.

Formerly in Kootenays, Rev. Joseph Herdman Dies

VANCOUVER (CP) — Rev. Joseph Herdman, 66, chaplain and former pastor of Beaconsfield United Church, died here suddenly Tuesday.

Mr. Herdman collapsed at the wheel of his car at the intersection of 20th Avenue and Slocan and was pronounced dead on arrival at Vancouver General Hospital. He was believed to have suffered a heart attack.

He was pastor of Beaconsfield United Church from 1943 until his semi-retirement last June, when he became chaplain at Vancouver General Hospital and of St. Paul's.

Born Jan. 24, 1891, in Newcastle, England, he came to Canada in 1910 and began his theological training at Columbia Collegere, Vancouver.

His theological studies were interrupted in 1915 when he joined the 13th Canadian Field Ambulance and went overseas. He spent three years in France.

Ordained in Wesley's Chapel, London, in 1919, he returned to Canada that year.

Mr. Herdman was a minister in Trail, Anyox, Creston, New Denver, Nanaimo and Cumberland. In 1931 he married the former Laura Parkinson, of Manitoba, who died in 1952.

CRANBROOK MAN DIES ON JOB

CRANBROOK — Daniel Maak, a road construction foreman, died Monday while on the job. RCMP said natural causes were involved.

Natal Women Curlers Wind Up First Season

NATAL — The first annual meeting and banquet of the Natal-Michel Ladies' Curling Club in the Michel Hotel featured election of officers.

The newly elected officers are president, Mrs. Alice McVeigh, Sparwood; vice - president, Mrs. N. A. Gill, Natal; secretary, Mrs. Anita Bakken, Sparwood. The draw committee chosen includes Mrs. Connie McFegan, Mrs. Trudy Cheston and Mrs. Lois Serafini. Chairman and past president Mrs. Terry O'Neil gave a report of the year's activities, and thanked all members for the enthusiasm and co-operation given the executive of last year.

Mrs. R. Glasgow, chairman of the draw committee, also spoke on activities which were the first undertaken by the Ladies' Curling Club as the new curling arena was opened to the public last fall. Although many obstacles had to be overcome, it was expected that things would run more smoothly during the second year's operation. Natal-Michel and district had been without curling for more than 20 years.

The majority of the 17 women's rinks that comprised the Natal-Michel Ladies' Curling Club during the past season put on some little skit. The highlight of the skits and first prize winners were the Cimolini rink. They presented themselves as they played in the first stages of curling and then changed to their abilities in curling at the end of the year. Second prize went to the Matson rink in a singing version of their skills and defeats as curlers.

COAST WOMAN DIES AT NAKUSP

NAKUSP — Mrs. Agnes Catherine Downham, 72, died at the Arrow Lakes Hospital Friday.

Born December 14, 1884, in England, she came to Canada 39 years ago and for most of the time made her home in Vancouver.

For the last five months she had been at Nakusp with her son-in-law and daughter, Mr. and Mrs. B. F. Crowell. Her husband predeceased her about a year ago.

Surviving are her daughters, Mrs. Crowell, here; a sister, Mrs. Baker, in Vancouver, and two grandchildren, Sstanley and Shannon Crowell.

Funeral service was conducted by Rev. A. A. Burnett at Robertson Memorial United Church, and cremation followed.

Classified Ads Get Results

News of the Day

RATES: 30c line, 40c line black face type; larger type rates on request. Minimum two lines. 10% discount for prompt payment.

Babies, Weddings, Portraits
VOGUE STUDIO—PHONE 1552

For Rent: Lakeside cottage for two. Phone 1703 or 1604-R.

Everything for your garden.
COVENTRY'S FLOWER SHOP

Furniture for sale.
Phone 1026-X.

Chesterfield, breakfast suite, radio, etc. Cheap. Phone 1026-X.

New Copper and Flower Designs.
HOBBY SHOP — PHONE 1703

Soft Ice Cream in cones or bulk at Wait's News.

Onion Sets and seeds for your garden.
MAC'S FLOWER SHOP

For meals that are different, try
THE BALFOUR BEACH INN
Dining Room. Phone 18.

Gordon Sutherland
Painting, Paperhanging. RR 1, Phone 1990, Nelson

Curtain Rods, draw extension rods from 24" to 200".
STERLING HOME FURNISHERS

Imported sanforized Ginghams in checks or Tartans, 36", 69c.
TAYLOR'S DRY GOODS

St. Paul's-Trinity Church Jubilee Club will hold a pie sale at the Capitol Grocery, Sat., Mar. 30.

Plywood of all kinds.
Full sheets or cut sizes.
T. H. WATERS & CO. LTD.
Phone 156 - 101 Hall St. - Nelson

Bargain on Stove Ranges, to clear.
WE PAY TOP PRICES FOR USED FURNITURE
HOME FURNITURE EXCHANGE, PH. 1560.

Phone 77 for
all local moving, shipping and distributing.
SPEEDY DELIVERY

Top Wool Brands for Indian Sweaters, your choice of Mary Maxim or Polar yarn.
All your knitting needs at
EBERLE'S ON BAKER ST.

42" x 30" office desk, solid oak, $19.50.
WE PAY CASH FOR USED FURNITURE AND ANTIQUES
BIRCH'S FURNITURE
307 BAKER ST. — PH. 47

PARK
the gravel
AT YOUR DOOR!
Use our door mats, $1.65 and up.
WOOD VALLANCE HARDWARE CO. LTD.

Petitions to the Lieutenant-Governor-in-Council are being circulated throughout the City by the Nelson and District Oldtimers Association. Sign and save your Memorials from vandalism while yet there is time.

CARD OF THANKS

We would like to thank the Harrop Community Centre for the lovely reception and gifts presented to us.

Jean and Don Sicotte.

CARD OF THANKS

Mrs. Frank Walters, New Denver, B.C., wishes to thank all friends for the many cards, fruit and etc. sent her while a patient in the Slocan Community Hospital, New Denver, B.C.

FUNERAL NOTICE

LATHAM — Funeral service for the late Mrs. Edith Anne Latham of Kaslo will be held on Friday at 2:30 p.m. at St. Mark's Anglican Church, Kaslo. Rev. W. Edington will officiate and interment will take place in Kaslo Cemetery.

BRASSO
FOR BRASS • COPPER • CHROME

DEPARTMENT OF HIGHWAYS

NOTICE

Road Closure
Southern Transprovincial Highway
Moyie Section

Due to road construction, the Southern Trans-Provincial Highway will be closed in the vicinity of Moyie Lake, from April 1, 1957 to a date not later than May 18th, 1957 during the following hours:

Road closed 8:30 a.m. to 10:00 a.m.
Road closed 10:15 a.m. to 12:00 noon
Road closed 1:30 p.m. to 4:00 p.m.

Road will be open all other hours, Sundays and the Easter Weekend of April 19th to April 22nd inclusive.

D. F. MARTIN,
Regional Engineer

Nelson, B.C.,
March 26, 1957.

THE . . .
EARLY BIRD
Catches The Worm
and
He Likes It Seasoned
With
HYDRATED LIME
at

Associated Enterprises Ltd.
Phone 1704 Nelson, B.C. 301 Baker St.

"Captain Morgan's in Town!"

Captain Morgan
RUM
BLACK LABEL • DE LUXE

This advertisement is not published or displayed by the Liquor Control Board or by the Government of British Columbia

Warehouse Buildings For Rent

ROSSLAND — Warehouse on trackage contains approximately 5000 sq. ft. Will give lease with option to purchase.

ANNABLE — Warehouse on trackage. Main floor approximately 6200 sq. ft. Drive in basement approximately 5000 sq. ft. Good heating, unit and escalator. Will give lease with option to purchase.

WRITE BOX 280, NELSON or PHONE NELSON 850

FINE JEWELRY WHISPERS "I LOVE YOU"

BLUEBIRD DIAMONDS
Present
MUSIC
for your
ENGAGEMENT PARTY

Bluebird DIAMOND AND WEDDING RINGS
GUARANTEED PERFECT AND INSURED FREE AGAINST LOSS

FREE! 1 Long-Play Album With Your Purchase.

Such Popular Hits As:
- EMBRACEABLE YOU — Jo Stafford
- NIGHT AND DAY — Jo Stafford
- MIRACLE OF LOVE — Eileen Rodgers
- FIRST LOVE — Jill Corey
- SURRENDER TO ME — Felicia Sanders
- MY LOVE BELONGS TO YOU — Felicia Sanders

Merchandise as Low as $1 Down and $1 a Week

OLSON'S Credit Jewellers
"NOT A PENNY MORE FOR CREDIT"
Phone 1149 NELSON, B.C. 364 Baker St.

Nelson Daily News

Established April 22 1902

Interior British Columbia's Largest Daily Newspaper

Published every morning except Sunday and statutory holidays by the NEWS PUBLISHING COMPANY LIMITED, 266 Baker Street, Nelson, British Columbia.

Authorized as Second Class Mail, Post Office Department, Ottawa.

MEMBER OF THE AUDIT BUREAU OF CIRCULATIONS
MEMBER OF THE CANADIAN PRESS

The Canadian Press is exclusively entitled to the use for republication of all news dispatches credited to it or to The Associated Press or Reuters in this paper, and also the local news published therein.

Thursday, March 28, 1957

The Power Development Announcement

This seems to be an era of discovery of British Columbia. Oil and gas are moving all across the province, Wenner-Gren has brought a new excitement in the lives of British Columbians by his proposal to open up the great area of the Rocky Mountain trench and great schemes are in the making to deal with the potentials of our hydro-electirc possibilities.

In this province hydro-electric power is not yet developed to its fullest extent, partly because there was little need for it and partly because of the cost of such projects. It is true that the chief stumbling block to any large scale development of the Columbia River is the matter of international concern, but that concern did not develop until Mr. Bennett proposed to dam the Columbia for the benefit of American interests.

Now it seems that everyone is interested in our power; private companies like the B.C. Electric, American interests, the B.C. Power Commission and — most surprisingly — the Federal Government. But then, as Mr. Sinclair says, when the Federal Government blocked British Columbia's power deal with the Kaiser Aluminum Co. it had to take on some responsibility.

Mr. Sinclair is minister of fisheries and every now and again he finds it necessary to come to Vancouver for the sake of the pinks or cohoes. When he does he invariably has something to say, either words of comfort or admonition. The last time he came he warned us that there must be no damming of the Fraser. The salmon simply would not stand for it.

This time he assures us that the Federal Government is prepared to join with the province with the development of our water powers, even should it cost as much as the St. Lawrence Seaway.

Our own premier, Mr. Bennett, says nothing of the offer beyond the fact that he will not discuss Mr. Sinclair's "election campaign" but that he will discuss the matter with Mr. St. Laurent. If he sounds cross and annoyed he has every right to be so. Such an announcement should come from the prime minister and not from a minister with no responsibility in the matter.

British Columbia will need and welcome all the help it can get from all sources in the development of its power resources but it might be remembered that courtesy demands that the Federal Goevrnment and its ministers show considerably more respect for the premier of this province.

Profits on Poor Service

Postmaster-General Lapointe, reporting to Parliament at this session on the financial position of his department, estimated that revenue for the fiscal year now ending would amount to $169,658,000. Budgeted expenditure for the same period was $139,356,662. From these figures the assumption was made—by members of Parliament as well as the news services—that the department would end the year with a surplus of about $30,000,000. A few days later, however, Mr. Lapointe again rose in the House to say that he had given an erroneous impression and that the surplus would be about $6,000,000.

Since it never was and never should be a function of the post office department to make large profits for the government, the interpretation widely placed on the minister's first report aroused a good deal of unfavorable comment. It may have been this which prompted the PMG to issue the correction. Yet it is hard to see how the amended surplus puts the department in any better light. Presumably expenditures exceeded the appropriation; but if actual revenue amounted to $169,000,000 and estimated expenditure to $139,000,000, the department still was about $30,000,000 out in its figuring—which is a very substantial margin of error indeed.

What chiefly caused public annoyance at the minister's figures was the fact that the department had produced a large profit (and whether it was $30,000,000 or $6,000,000 makes little difference) in a year when service was being condemned across the country as indifferent, to use the most charitable word. Notwithstanding this result, the government apparently does not intend to make any noticeable improvement in the coming year. There is little reason to suppose that revenue will decline; it is much more likely to increase. Yet against income of almost $170,000,000 for 1955-56 the PMG proposes to spend only $150,000,000 in the ensuing 12 months.

In other words the government must be expecting another large profit from the postal services. In the case of an operation such as the post office, this kind of budgeting is wrong. The department should either cut the price to its customers or improve the service. The margin of profit in sight might not yet make feasible a return to four-cent postage, but properly applied it could go a long way towards speeding delivery.—Victoria Colonist.

Press Comment

Sonya Behr who married Leo Tolstoy, the great Russian novelist, when she was 18 and he was 34, seven times copied by hand the manuscript of his great novel, "War and Peace," which took him as many years to write. Sonya, who was the daughter of a court physician, also bore 13 children for Tolstoy and managed his affairs.

—Reader's Digest.

At Long Last

Better lawyers for Ontario should result from the ending of the long squabble between Osgoode Hall, Toronto, and the Ontario universities.

Until the agreement of the two groups recently, the Law Society of Upper Canada, which is the governing body for Ontario lawyers, had discriminated against university-trained students by requiring them to take one year more of training than Osgoode Hall men.

Under the new arrangement students in any accredited Ontario law school will take a three-year course, then after articling, will finish up with a uniform training period at Osgoode Hall, which remains the accrediting body for all lawyers in Ontario.

The new agreement looks like common sense. It has the additional merit of ending a heated quarrel that has not enhanced the reputation or dignity of the legal profession in Ontario. (Toronto Financial Post).

?Questions? ANSWERS

Open to any reader. Names of persons asking questions will not be published. There is no charge for this service. QUESTIONS WILL NOT BE ANSWERED BY MAIL except where there is obvious necessity for privacy

W. A. T., Salmo—To settle a dispute, who is considered to be the first white child born in Nelson after incorporation, 1897?

For that information it appears you must contact the Registrar of births, marriages and deaths, Parliament Buildings, Victoria, B.C. An old-timer has told us that prior to incorporation the first white child born in Nelson was William Stewart, Nov. 27, 1891.

Curious, Rossland—Could you tell me what is wrong with my everbearing raspberry plants? The fruit forms and then it falls off without ripening. This has been happening for two years.

Write to J. E. Swales, District Horticulturist, Creston, B.C.

Reader, Nelson—Who are the agents for Rex-Air vacuum cleaners?

We have not been able to trace any local agents. Perhaps other readers can help?

F. H., Canal Flats—I have a cement floor in my basement which was put in a year ago. Dust keeps coming off it. Could you tell me if there is a solution one can put on it to stop that and that would not also make the floor slippery? If I were to paint it I would still have to put a solution on first just to keep it from dusting.

Give floor a coat of zinc sulphate, mixed with water. When dry, apply a good-grade cement paint, purchasable at any hardware or paint store.

K. W., Nelson—Where can I find an auctioneer to sell a house full of furniture?

There does not appear to be an auctioneer in this area at present. Perhaps other readers can help?

A Reader, Kimberley—Can you give me the address of a Dolls' Hospital in Calgary?

We are indebted to I.M.W., Salmo, for the following information: "The address is Calgary Doll Hospital, 1307 Second Street East, Calgary. It has been established for many years and is good."

Letters to The Editor

Letters to the Editor on any topic of genuine interest are welcome if they are brief, accurate and fair. No letter will be inserted in whole, or in part, except over the signature and address of the writer. Unsolicited correspondence cannot be returned.

Lauds Efforts of Legion, Oldtimers

To the Editor: —

Sir: I would like to congratulate Mr. A. Kirby of the Oldtimers Association, Mr. Boyd Affleck and members of the Canadian Legion for their efforts in trying to save the monuments and trees in the 400 Block on Vernon Street. As to the 800 Block, your columnist "M.D.B." hits the nail on the head when she mentions "The Mutilation of Ver-Street."

For many years Vernon Street, thanks to the efforts of Mr. Holt and his helpers, has been a "thing of beauty", admired by residents, visitors and tourists alike. At any season of the year the view from Gyro Park down Vernon Street has really been something to be admired, even in Winter with the lights shining on the snow covered trees it has been worth looking at.

It was bad enough to know that the centre boulevards were to be removed, but I for one did not realize that all the trees on the side boulevard were to be removed.

What with the new bridge approaches destroying a lot of the beauty of Fairview and the murder of Vernon Street (and I hear that the big chestnut trees near the Court House are also to be removed) the Queen City of the Kootenays is fast loosing her crown, but we will at least be able to drive visitors over the Gyro Park Road, stop at the View Point and say to them "Don't you admire our new parking area."

Good luck to those trying to save the 400 Block.

D. Crowther,
118 Douglas Road, Nelson, B.C.

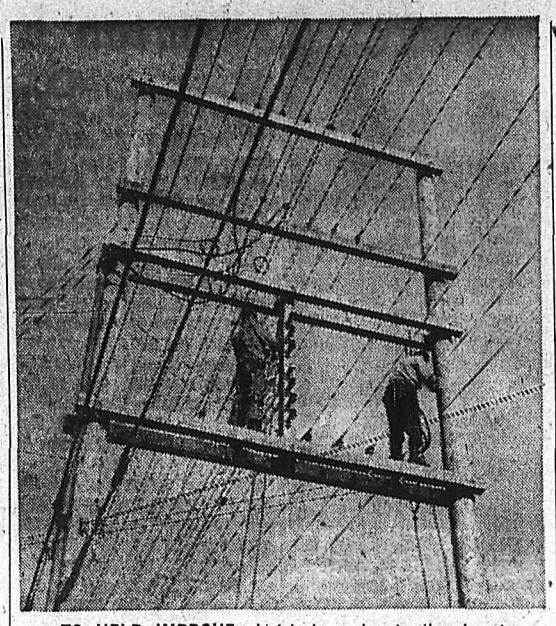

TO HELP IMPROVE electrical service to the downtown area, City electrical crews were busy last week rebuilding power lines in the alley between Baker and Victoria Street. The poles these men are working on were installed last year.

Daily News photo.

Wanted— An Ivory Tower

... F. B. PEARCE

"Women," says British writer Vera Brittain, "are the interrupted sex and that's why there has never been a female Shakespeare or a female Leonardo da Vinci. That kind of greatness demands a maximum of concentration and how," she asks, "can women be great when they are always being *interrupted by the door bell, by* pipes bursting, by children and generally by other home responsibilities?"

I am not by any means sure that the lady is right about Shakespeare. As I understand it, the chief thing about Shakespeare was that he wrote a number of plays and I have always wondered how he did it. I find it difficult to write with a typewriter and spell correctly but Shakespeare did it. I mean that he did all this without a typewriter.

As for interruptions, he was married so I understand, and who says he was not interrupted. Personally I should be inclined to think that it is extremely likely that that same wife came in just when he was in the middle of an impassioned passage and said, "Here Will, hold the baby a minute while I find a pin." There may have been many such occasions too which were much more important for his wife to tell him about than what she probably called, "Your horrid old play."

I haven't the slightest doubt either that he snuck up to London not to evade the baliff or to see his dissolute friends in the metropolis but to get away from some of his jolly old friends who would come in and tell him tales of the seamy side of life in Stratford.

As for Leonardo, I don't know much about Italy but I'll bet there must have been many of those painter's pests, the breathe over your shoulder kind, to keep him answering questions.

So, with no evidence to the contrary, Miss Brittain, I submit that illustrious persons, Will S. and Leon de had just as tough a time as any artist.

BUT SUPPOSE

But let us go along with Vera and say that women cannot be great, even if we do not agree with her arguments and let us examine those arguments. She gives us to understand that women alone are interrupted by the door bell. Of course they are not. We men are too. Many a time when I have been in the middle of something good the bell rings and what happens? Who answers the bell? There will be no prize for the married man with the correct answer.

What do you think of the telephone? As an interrupter I can think of nothing worse. Fortunately for all those strong silent people of past ages they had nothing like that. It may not ring for you but it certainly does nothing to help the choice phrases of the creative mind.

Listening to Miss Brittain one would almost think that pipes are always bursting around her home but she is in England where anything may happen. It seems to me she should shut the water off before she starts her daily chore of writing. That is if she can locate the shut off. Most women can't. I think they are very wise. They leave such things to the men.

But the saddest part of the whole piece is Miss Brittain's reference to children. She lumps them with bursting pipes and ringing door bells. This is most unkind when everyone knows that having children is a spur to ambition and a television set.

No Miss Brittain. It is no use blaming it on the children for failure to rise to greatness. Just look around for a vacant ivory tower and move into it.

TOUGH ARMOR

Most naval armor plate is made of a nickel-steel alloy, harder than ordinary steel.

Coast Council Satisfied With Police Chief

VANCOUVER (CP) — City Council has reaffirmed its support of Chief Constable George Archer and his ability to deal with crime here.

However, Ald. Bill Orr questioned Chief Archer's recent statement that the "world has gone crazy." Said Ald. Orr: "The world has not gone crazy in Seattle or Portland. They can handle their crime situation there I feel someone should be made to explain."

The issue came up at a Council session with mention of a recent press conference by Chief Archer, in which he said he could not explain the recent increase in crime in Vancouver.

No motion of confidence as such was passed, but Council members expressed satisfaction with the job being done by the Chief Constable.

Rotary Party Winds Up Convention

VICTORIA (CP) — Visiting and resident Rotarians relaxed here at a buffet supper, splash party and variety show, to wind up the 1957 convention.

Some 1500 Rotary delegates, their wives and guests filled the area around the Crystal Gardens pool.

The entertainment included a fashion parade and a precision diving display.

Among the visitors was Mayor Jean Drapeau of Montreal, who was the guest of prominent Victorian Rotarian, Mayor Percy Scurrah.

Wednesday was the unofficial fourth day of the convention — the day when many of the visitors tried their skill on Victoria's golf courses.

For many though it was the start of the trip back home—some as far North as Fairbanks, Alaska.

Highlight of the day's final business was a speech by Professor R. T. Wallace, vice-principal of Victoria College.

Eisenhower Denounces Threat To Norway

WASHINGTON (CP) — President Eisenhower Wednesday denounced as completely indefensible a Russian threat to inflict a destructive blow on Norway should that country become an anti-Communist military base.

Eisenhower told his press conference the United States recognizes the right of any nation to take measures for its own defence.

He said he regards the Russian threat as indefensible and added that he knows of no purpose or plan which would lead to the kind of thing the Soviet was talking about.

Eisenhower was commenting on a letter from Russian Premier Bulganin to Premier Einar Gerhardsen of Norway warning that country not to allow its territory to be used as a base against Russia. Norway is a member of NATO and might eventually obtain from the U.S. missiles capable of carrying atomic warheads.

Eisenhower also said in answer to a question that the U.S. does not plan to increase production of atomic weapons as a result of its promise to supply guided missiles to Britain.

Oldest U.S. Triplets

MARLBORO, Mass. (AP) — Faith, Hope and Charity — the oldest triplets in the U.S.—were 89 Wednesday. The triplets, all widows, are Mrs. Annie Faith Macdonnell, Mrs. Ellen Hope Daniels and Mrs. Nora Charity Murphy.

Your Individual HOROSCOPE

By Frances Drake

Look in the section in which your birthday comes and find what your outlook is, according to the stars.

For Friday, March 29, 1957

MARCH 21 to APRIL 20 (Aries) —Mixed vibrations — with Mercury favoring mental alertness but Jupiter and the Moon suggesting extra care in money and personal interests. Calmness will aid judgment; graciousness will help all.

APRIL 21 to MAY 21 (Taurus) —You can win co-operation and favor now by just being your kindly, tolerant self. You may have to be more industrious, energetic in some activities, but it will pay. Try to finish incompleted tasks.

MAY 22 to JUNE 21 (Gemini) —Stimulating Mercury vibrations will be helpful to personal interests. You may be able to give a hand to others, too. Don't be extravagant or careless making commitments or assuming debts, however.

JUNE 22 to JULY 23 (Cancer)— Carefully check your day's program and cut needless red tape, pointless chores. Day favors all honorable interests and occupational duties.

JULY 24 to AUGUST 23 (Leo) —Team work with fellow workers, employers and employees will pay sound dividends. But be sensible in spending, assuming debts. Day fine for mental alertness, study, research, new ideas.

AUGUST 24 to SEPTEMBER 23 (Virgo) — Similar to Gemini. Auspicious vibrations should bring *gain in many fields of endeavor.* Be careful in buying, making promises, all financial transactions. Day should prove profitable, interesting, comfortable.

SEPTEMBER 24 to OCTOBER 23 (Libra) — Take comfort today in knowing that all worthwhile activities, sound plans and commendable efforts will make headway. Personal affairs are especially honored. Spend wisely; *save* with equal wisdom.

OCTOBER 24 to NOVEMBER 22 (Scorpio) — Mechanical ingenuity, domesticity, artistic and skilled work highly favored. Mildly, favorable rays for vigorous activities. Don't be overly venturesome; do be wisely consistent.

NOVEMBER 23 to DECEMBER 21 (Saggitarius) — Caution stressed in financial matters but day, for the most part, is interesting, inviting for clever ideas, well managed affairs. Your best efforts will pay off.

DECEMBER 22 to JANUARY 20 (Capricorn) — Finish incompleted tasks or projects now, but do things thoroughly; don't rush and cause needless errors. This can be an advantageous period if handled rightly. It's up to you.

JANUARY 21 to FEBRUARY 19 (Aquarius) — Profitable changes, improvements in plans already made are in order. Think things over thoroughly, however, to avoid errors and get on the right track. A good day if managed cleverly.

FEBRUARY 20 to MARCH 20 (Pisces) — Avoid tension if you would plan and think astutely now. This is not a wholly generous day but one that will respond to intelligent management.

YOU BORN TODAY have many qualifications for real success, are highly talented, enterprising. Learn to take orders as well as give them and be amenable to suggestions and sound advice. You have creative talent, are very active, inclined to be aggressive at times in business. Soften any harsh tendencies but always keep your enthusiasm high. You can contribute much to new projects where keen wit, courage and daring are needed. Be as patient with necessary details as you are eager to accomplish in big undertakings. Pray daily for God's help and guidance. Birthdate: John Tyler, 10th U.S. president; Edward Bellamy, author.

King Features

Jest a Second

"If you think I've got nothing better to do than listen to a lot of malicious gossip — you're dead right!"

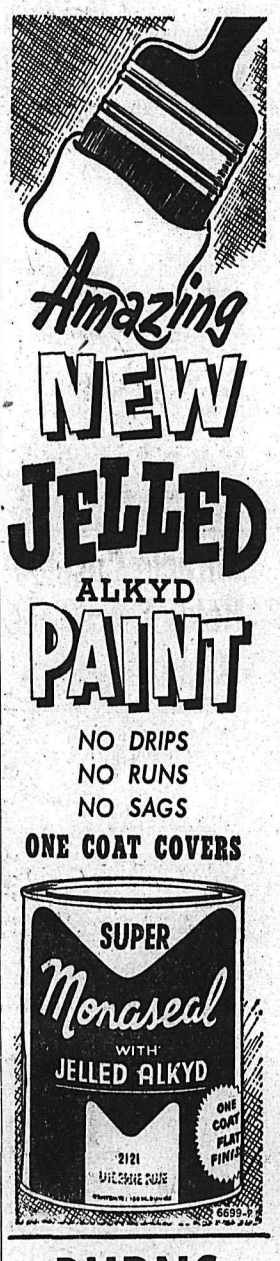

BURNS Lbr. Co.
602 Baker St. Phone 1180

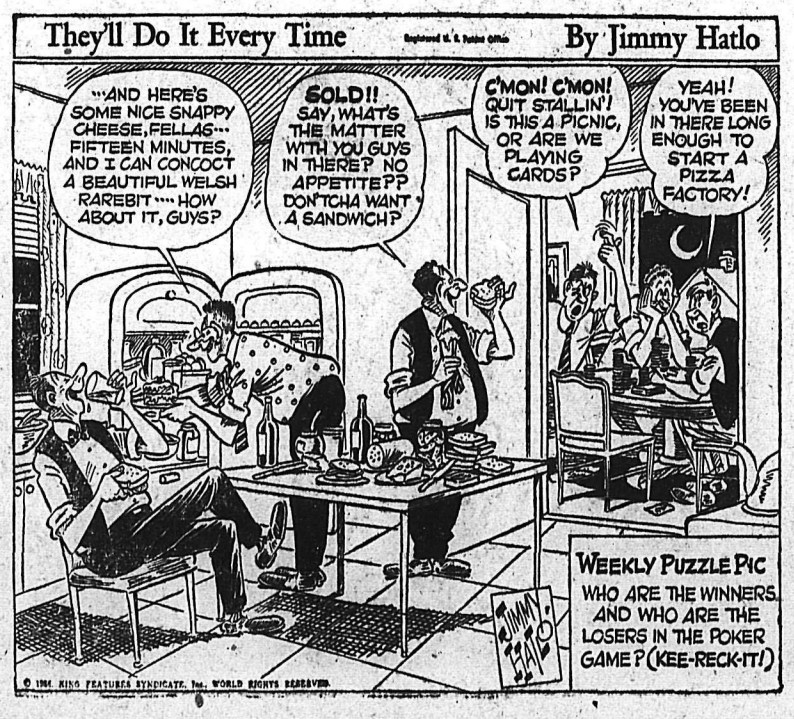

TODAY'S BIBLE THOUGHT

The publican, standing afar off, would not lift so much as his eyes unto heaven. Luke 18:10.

But he went from the temple feeling justified. A certain young ruler went away sorrowful.

Aunt Het

The heart may be the seat of affection, but you never see people radiaitn' love while they have stomach trouble.

This advertisement is not published or displayed by the Liquor Control Board or by the Government of British Columbia

About the Town

By Alice Stevens

PHONE 1369 OR 1844

A bon voyage party was held at the home of Mr. and Mrs. G. V. Frederiksen, North Shore, honoring Mr. and Mrs. C. H. Bland who leave shortly for England. About 20 friends and members of the School Board were present.

• • •

Mr. and Mrs. David Hardy of Vancouver accompanied a group of officers of Job's Daughters to Kimberley Friday and Saturday. They were Miss Audrey Mae Elmes, Miss Carol Ryalls, Miss Karen Stern and Miss Josephine Yale. Mrs. Hardy is Supreme Grand Guardian.

• • •

Mrs. B. Sixstone of Vancouver is visiting her son-in-law and daughter, Mr. and Mrs. Alex Freeman, 620 Eighth Street.

• • •

Dr. and Mrs. A. J. Beauchamp, Fairview Heights, were recent Spokane visitors.

• • •

Henry Stevenson, 707 Third Street, motored to Kellogg, Idaho, recently. He was accompanied to Spokane by his mother, Mrs. H. E. Stevenson, and Mrs. F. Nicholls.

• • •

Mr. and Mrs. Frances Lebastard, Mrs. M. Lebastard and J. Dordu have returned to Eastend, Sask., after visiting Mr. and Mrs. Joseph Mermet, 1020 Davies Street.

• • •

Mr. and Mrs. A. J. Hesse, 224 Baker Street, have returned from a two-week vacation in Spokane, Seattle and Vancouver.

• • •

Kinsmen Work On Park Project

INVERMERE — The Kinsmen Park at Taynton Bay, Invermere, has moved from the planning stage into the activity stage and a work party on the site Sunday prepared the way for better things to come.

The park will extend from the shoreline of Lake Windermere to the old hospital property line and the slough which was being filled in last year will receive from 7000 to 10,000 yards of gravel this spring. This will be covered with top soil after the gravel has settled and will then be ready for seeding.

Filling in the slough will remove much of the mosquito menace and the Kinsmen plan to use other methods of mosquito control in the vicinity of the park.

The Kinsmen Park is the centennial project of the Village of Invermere and the plans include the building of a pavilion with bathhouses and cooking facilities. Four chair swings will be added to the playground equipment erected by the Kinsmen last year. Plans also include a wading area for small children and a diving float or wharf.

New Denver

NEW DENVER — Mr. and Mrs. C. J. Campbell, who were the guests for two weeks of Mr. Campbell's parents, Mr. and Mrs. L. R. Campbell, spent a day in Trail with his uncle and aunt, Mr. and Mrs. A. Nesmith, before leaving by plane for their home in Port Arthur, Ont. They visited Honolulu, Hawaii, before coming to New Denver.

Harry T. Butler is visiting members of his family in Vancouver and Victoria.

Wynndel Notes

*WYNNDEL — Mrs. Mary Dob*son of Timmins, Ont., who has been visiting her mother, Mrs. J. G. Abbott and other members of the family for a month, has left for her home.

*Clyde Olsen has returned af*ter being employed in the North for a season of work.

Bridge, whist and crib players joined at the Wynndel hall for a social evening. Fouteen tables were *playing the various games.* Bridge winners were: high, Mrs. C. Abbott and Mrs. M. Dobson, low, Mr. W. Cooper and Mr. H. Russill; whist, Mrs. A Larsen high, and Mrs. Sherwood, low. G. Bossio won the honors in crib and Mrs. G. Cooper the consolation. A decorated Easter cake was won by Mr. Larsen. Conveners were Mrs. M. Wigen, Mrs. G. Anstead, Mrs. W. Abbott, Mrs. A. Fletcher and Mrs. Merriam. Other members assisted by bringing lunch and proceeds are for Institute projects.

Church Group Sends $15 To Organization

NEW DENVER — Collection from World Day of Prayer service here amounting to $15 has been sent to the Women's Inter-Church Council in Toronto. This was reported at a meeting of the Ladies' Aid to Knox Presbyterian Church held at the manse.

Members decided to cater to the Pythian Sisters convention in April. Sewing material for the annual sale was distributed. The president, Mrs. Harold Witt, welcomed Mrs. Hintz as a new member.

Miracle Cushion Holds False Teeth Tight

Eases Sore Gums

Snug ® brand Denture Cushions are a triumph of science, a sensational new plastic re-lining that *gets rid of the* annoyance and irritation of loose, badly fitting false teeth. Snug eases sore, irritated gums due to loose fitting dentures. Applied in a few minutes, makes the wobbliest plates stay firmly in place — gives perfect comfort. Eat anything — talk, laugh — plates "stay put." Harmless to gums or dentures.

Snug re-liners can last from 2 to 6 months. Stays soft and pliable — does not harden and ruin plate. Peels right out when replacement is needed. No daily bother with adhesives. Get Snug brand Denture Cushions today! 2 liners for upper or lower plates $1.50. Money back if not satisfied. At all druggists.

G. T. FULFORD Co., Ltd., Brockville, Ont.

HOW MUCH MONEY DO YOU NEED?

Would $400, $600, $1000 or more help you over a financial hurdle? Then call Niagara, where friendly loans are made. Right now Niagara offers new lower rates and longer terms for many loan plans. Many thousands of people from coast to coast are using Niagara Loan facilities to get extra cash when they need it—Loans are made up to $1250—sometimes more. And Niagara Loans can be life insured as an added peace-of-mind feature—Remember you're always welcome at Niagara.

Just a few of Niagara's many loan plans

YOU GET	MONTHLY PAYMENTS 12	20	24	30
$400.00	37.63	24.27		
600.00	55.75	35.69	30.69	25.72
835.23*				35.00*
1,000.00	91.56	58.11	49.77	41.45

**One of Niagara's many even-dollar payment plans.*

NIAGARA LOANS

Largest All-Canadian Loan Company

560 Baker St.

Phone 1636

By TRACY ADRIAN

HERE'S A COSTUME that was pictured in Nassau but it would be just as appropriate for anglers in other climates since the outfit is designed for good fit and plenty of action. The costume consists of a sleeveless blouse and matching walking shorts. They are both made of the finest linen and are guaranteed color fast and crease resistant. There is a hand-stitched scalloped pocket on both shorts and shirt.

Two Newly-Married Couples Honored at Harrop Shower

HARROP—The Harrop and District Community Centre sponsored a double shower in the Harrop School Saturday to honor newly-weds, Mr. and Mrs. D. Sicotte and Mr. and Mrs. L. A. Burton.

Mr. Sicotte and Mrs. Burton formerly Audrey Maida) attended schools in Harrop, Procter and Nelson. Cpl. and LAW Burton are both in the RCAF, stationed at Edgar, Ont. They have been spending their leave visiting their parents at Oliver and Christina Lake.

Roland Anderson sang "Bless *This House,*" "Where the Praties Grow" and "I'll Walk Beside You" and led the guests in a lively sing-song. He was accompanied on the piano by his wife. Leo Bouillet followed with an *amusing rendition of "Alouette."*

The young couples were welcomed by Mrs. J. Berry and each bride was presented with a gift of an electric deep fat fryer, and a greetings card with the signa*tures of all the subscribers.*

Refreshments were served by the entertainment committee and two young district musicians Joe and Bill Leipitzki, playing the guitar and accordion, wound up *the evening with dance music.*

Deer Park Notes

DEER PARK — Mrs. W. Maron of Winnipeg arrived to spend a holiday at the home of Mr. and Mrs. A. Law.

Mrs. R. Worley and grandson Bob of Trail spent the weekend at their summer home in Deer Park. They had as their guests, Mrs. Worley's sons, Victor of Trail and Ted of Robson.

Mrs. R. C. Coleman and son Lorne of Syringa Creek were the recent guests of her parents, Mr. and Mrs. A. Law.

Mrs. O. W. Aasland and daughter Janene of Castlegar were the recent guests of Mr. and Mrs. C. T. Williamson.

Large Number of School Failures Blamed on Poor Program Choices

TRAIL — Parents of students entering high school had an opportunity of gaining first hand information following the PTA meeting held earlier at the Junior High. The group was divided into four sections, each group entering a classroom to listen to and consult with a counsellor. Detailed information on choosing what *courses the child should take was* presented in a booklet.

W. S. Hartrick, supervising principal of J. Lloyd Crowe Senior High, addressed the group at the general meeting. A large number *of the failures in school today are* the result of student misplacement, he said. Ill considered or inappropriate choice of program often resulted in failure. Academic standard set for the university program was intended for those who possessed the necessary scholastic ability to undertake a university education. Approximately 30 of every 100 students fall into this category.

All parents should be cautioned that the university program is not for every student, he added. With the variations in programs offered, it seems almost unforgivable to commit a young student to a program for which he was not suited and for which he did not possess the necessary scholastic aptitude.

FAST RELIEF FOR ACHING MUSCLES

MINARD'S "KING OF PAIN" LINIMENT

Needlecraft By Laura Wheeler

866

SUGAR-SWEET!

Daughter looks s-o-o pretty in this whirl-skirted pinafore, with colorful embroidery to trim the sweet scoop neck! Button front — she can dress all by herself!

Pattern 866: Children's Sizes 2, 4, 6, 8 included. Pattern, embroidery transfer, directions.

Send THIRTY-FIVE CENTS in coins... (stamps cannot be accepted) for this pattern to (Name of Your Newspaper), Needlecraft Dept., Address. Print plainly PATTERN NUMBER, your NAME and ADDRESS.

Our gift to you—two wonderful patterns for yourself, your home — printed in our Laura Wheeler Needlecraft Book ... Plus dozens of other new designs to order — crochet, knitting, embroidery, iro-ons, novelties. Send 25 cents for your copy of this book NOW —with gift pattern printed in it!

BIG BAZAAR SUCCESSFUL EVENT AT NATAL

NATAL — The annual spring bazaar held in the St. Michael's Hall at Natal Saturday under the joint sponsorship of the Catholic Women's League and the Mount Carmel Society, once again proved to be a great success.

The bazaar was held from 2 till 5 p.m. with a sale of home cooking, linens, aprons, novelties, take-home-your-supper, candies, white elephant and country store booths, along with an afternoon tea and fishpond for the children. Bingo was played later under the direction of the Knights of Columbus. The home-cooking table was ably looked after by Mrs. Carol Letasy, Mrs. Lucy Cytko, Mrs. Jenny Davey, Mrs. Katharine Mary Chala and Mrs. Jenny Reghenas. The country store and take-home-your-supper booth was in charge of Mrs. Grace D'Angelo and Mrs. Mary Berdusco. The linen booth was looked after by Mrs. Millie Gianfrancesco and Mrs. Lea Bevilacqua.

In charge of the apron stall were Mrs. Millie Halko, Mrs. Emma Chala and Mrs. Rosina Berdusco. The candy booth, convened by Sister Superior for the Sodalists had as helpers Sister Stephen *Marie, Miss Lois Chala, Miss Mar*lene DePaoli, Miss Julie Halko and Miss Eleanor Doolan. Sister Anne Teresa of Cranbrook, as a guest, also helped. The rummage table was looked after by Mrs. Grace Schmaltz and Mrs. Rose Saad. Those women who looked after the folding of a contest held in the evening were Mrs. Lisa Tombosso, Mrs. Enis Bonin, Mrs. Mary D'Angelo and Mrs. Rita Lalonde. The novelty table was convened by Mrs. Terry O'Neil and Mrs. Grace Gill. The fishpond was looked after by Mrs. A. Montegani and Mrs. E. Bellina. The kitchen help included Mrs. Mary Putich, Mrs. Mamie DeAnna, Mrs. Helen Androlick, Mrs. Teresa Doratty, Mrs. H. Corrigan, Mrs. Molly Doratty, Mrs. Nell Doolan, Mrs. Mary Menduk, Mrs. Enis Tombosco and Mrs. Mike Jacino. Convening at the tea was Mrs. Sophie Krall, while serviteurs were Mrs. Betty Tustian, Mrs. Evelyn Rybachuk, Mrs. Alice Podrasky, Mrs. Sally Travis, Mrs. Heilo Quarin.

The proceeds will go towards the finishing of the St. Michael's Hall which will include improving the lighting, resanding the floor, enlarging the kitchen, painting the interior and building cement steps at the front entrance.

Salmo Notes

SALMO — The meeting of the Salmo Bridge Club was held at the home of Mrs. Ida Fair. Two tables were in play and Mrs. Zina Anderson was winner of a cup and saucer.

The Guide Association held a successful rummage sale in the Community Hall. The sum of $65 was realized.

Robert Burns and his friend, Mr. McKee, spent the weekend at the home of Mr. and Mrs. Alf. Harris.

Mr. and Mrs. Andy Olichuck, former residents of Salmo, renewed acquaintances in town and attended the Rod and Gun Club banquet.

Windermere WI To Sponsor Course for Home Dressmakers

INVERMERE — Home dress*makers will have a chance to pol*ish up their technique in April when Mrs. Reese of the extension *department of the University of* British Columbia will be in Invermere to offer a series of dressmaking and tailoring classes under the sponsorship of the Windermere District Women's Institute.

Mrs. Reese will hold classes from Monday April 15 to April 20 including instruction in dressmaking, beginners and advanced; tailoring, children's clothing, em*broidery and pattern making.*

The courses are open to anyone and will cost $3 per person per course or $4.50 per person for two courses.

Further details may be obtained *from Mrs. Edwin Hoglund or Mrs.* W. G. Lockhart. Registration forms are available now with details of the materials required for the courses.

Gray-Clark Wedding of Note in Salmo

SALMO — A wedding of interest to Salmo and district took place in Coeur d'Alene, Idaho, when the former Sylvia Clark and Robert Gray were united in mar*riage.*

The bride was given in marriage by her father, Mr. B. Clark of Rossland.

The bride was attired in a grey suit with navy blue accessories.

Mr. William Walsh of the Canadian Exploration supported the groom, and Miss Elvina Kraft was the bridal attendant.

The bride is the daughter of Mr. and Mrs. Clark of Rossland, and the groom is the son of Mr. Archie Gray of Vancouver, formerly of Salmo. Many friends of the young couple accompanied them to Coeur d'Alene to attend the ceremony.

Prior to the wedding, a miscellaneous shower was held in the Legion hall honoring the bride. Hostesses were Mrs. James Grant, Mrs. Bert Lundberg and Miss Kraft. Many useful and beautiful gifts were presented to the bride.

NAKUSP SCHOOL TO BE OPENED IN EARLY MAY

NAKUSP — Official opening of the new junior-senior high school here will take place about May 2, it was learned at the Parent-Teacher Association meeting.

The PTA decided to cater for the opening, which will be attended by school board and department of education officials and the public.

Among other business, the PTA named J. Walsh as delegate to the provincial conference to be held in Vancouver during the Easter week.

A detailed report on the Kellogg conference held recently in Trail was given by Mr. Lodge of Arrow Park.

Edgewater Guides Win Contest

INVERMERE — Edgewater Girl Guide Company won the Windermere District Model Camp competition which was decided by three judges, one each representing the communities of Spillimacheen, Edgewater and Invermere.

The winning entry showed ingenuity and imagination in a neatly executed model campsite. The Spillimacheen entry was also commendable and the Giant Mascot Mine guide company's model was its first project.

Dress Up With Marian Martin

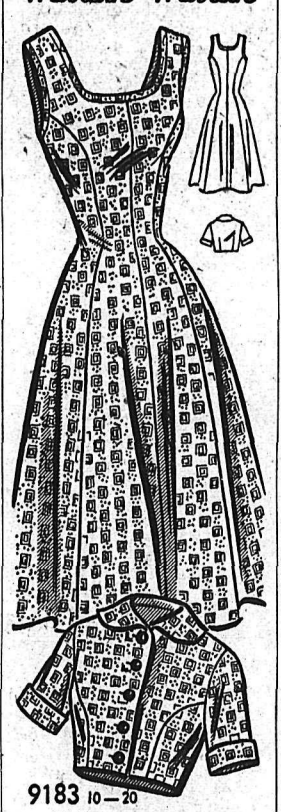

9183 10—20

PRINCESS FASHION

Our new PRINTED Pattern! Loveliest princess lines fashion the sundress—little fitted jacket continues this same flattering silhouette. It's a smart ensemble to wear all spring and summer!

Printed Pattern 9183: Misses' Sizes 10, 12, 14, 16, 18, 20. Size 16 dress requires 4⅛ yards 35-inch fabric; bolero 1¾ yards.

Printed directions on each pattern part. Easier, faster, accurate.

Send FORTY CENTS (40c) in coins (stamps cannot be accepted) for this pattern. Please print plainly SIZE, NAME, ADDRESS, STYLE NUMBER.

Send your order to MARIAN MARTIN, care of (Name of Your Paper), Pattern Dept., address.

A NEW ARRIVAL?

NO — Many New Arrivals Daily

See Our New Ones at

Freeman's

Lister Notes

LISTER — Henry Krebs has left for Moyie where he will be employed.

After spending the winter here, Gordon Groenendyk has left for Lethbridge.

PHONE 1844 FOR CLASSIFIED

Washing Blankets Get You Down?

Lovely, fluffy blanket with far less work, when you wash them with ZERO COLD WATER SOAP. Use comfortably cool water. The dirt just floats out! And no shrinking or pulling out of shape. It softens water too! 59c package does 50 washings, 98c size over 100. At your local drug, grocery and wool shops. For FREE sample, write Dept. 5, ZERO Soap, Victoria, B.C.

Go GREYHOUND!

LOW BARGAIN FARES from NELSON to:

	One Way	Return
Seattle	$12.85	$23.15
Portland	13.75	24.75
Los Angeles	30.90	55.65
Williams Lake	17.30	31.15
Quesnel	19.85	35.75
Prince George	22.70	40.90
Penticton	7.35	13.25
Calgary	11.65	21.00
Winnipeg	29.10	52.40
Toronto	49.85	89.75

For full information contact Greyhound Bus Depot, 686 Baker Street, Nelson, or Telephone 800, or see your local Greyhound Agent.

GREYHOUND

Recipes . . .

Omelet With Oysters Enjoyable Lenten Dish

By MARGARET CARR

Though Lenten meals require more thoughtful planning as a rule, they are easier to prepare. *For eggs, fish and cheese—those* mainstays of the Lenten menu — are often at their best in dishes that require little cooking. The top - of - the - stove preparation in today's menu takes but a few minutes. Then, while the omelet is in the oven, the salad can be made and the table set.

This menu in which the omelet serves as the entree will be enjoyed by the whole family.

MENU

Fluffy Omelet with
Creamed Oysters
Crisp Green Salad
Warmed Buttered French Bread
Banana-Orange Tapioca Pudding
Tea or Coffee
Milk for Children

FLUFFY OMELET WITH OYSTERS

2 tablespoons quick-cooking tapioca; ¾ teaspoon salt; ⅛ teaspoon pepper; ¾ cup milk; 1 *tablespoon butter; 4 egg whites;* 4 egg yolks.

CREAMED OYSTERS

Combine tapioca, salt, pepper, and milk in saucepan. Place over medium heat and cook until mixture comes to a boil, stirring constantly. Add butter. Remove from heat and allow to cool slightly while beating eggs.

Beat egg whites until stiff. Beat egg yolks until thick and lemon-colored. Add tapioca mixture to egg yolks and mix well. Fold into egg whites.

Turn into hot, buttered, 10-inch skillet. Cook over low heat three minutes. Then bake in moderate oven (350 degrees F.) 15 minutes. Omelet is sufficiently cooked when a knife inserted comes out clean. Cut across at right angles *to handle of pan, being careful* not to cut all the way through. Fold carefully from handle to opposite side and serve on hot platter. Spoon creamed oysters between layers and over the top. Or serve creamed oysters in a separate dish. Makes four servings.

Creamed Oysters

Coarsely chop ½-pint oysters. Combine one can condensed cream of mushroom soup and ¾ cup of light cream in a saucepan, mixing well to blend. Stir in two tablespoons sherry. Add the oysters. Heat to simmering over low heat, stirring frequently. Then simmer three to four minutes, stirring occasionally. Serve at once or keep over hot water until ready to serve. Makes 2¾ cups, or enough for four servings.

BANANA - ORANGE TAPIOCA

3 tablespoons quick-cooking tapioca; ½ cup sugar; ¼ teaspoon *salt; 2 cups reconstituted quick-*frozen orange juice; 2 tablespoons butter; 1 tablespoon lemon juice; ½ teaspoon grated lemon rind; 1 or 2 cups ripe bananas.

Combine tapioca, sugar, salt, orange juice and butter in saucepan. Cook and stir over medium heat until mixture comes to a boil. Add lemon juice and rind, stir to blend and remove from heat. Cool, stirring once after 15 to 20 minutes. Chill. Before serving, slice or dice bananas and fold into chilled tapioca mixture. Serve plain or with whipped cream, and a sprinkle of nuts, if desired. Makes five or six servings.

frivolous FANCIES in Millinery

SPRING HATS

Now in sheer Loveliness. Exciting new shapes in white and winsome colours.

Priced From $6.95 to $13.95

CHARGE ACCOUNTS INVITED

Fashion First — DISTINCTIVE LADIES WEARING APPAREL

GIANT ECONOMY SALE AT TOM-BOY STORES

Prices Effective March 28, 29, 30

We Reserve the Right To Limit Quantities

Kraft Canadian
Cheese
2 LB. CARTON — 99c

Tom-Boy
Coffee
Mild and Mellow.
Ground Fresh When You Buy
16 oz. bag — 89c

Hunt's
Choice Peaches
15 OZ. TIN — 2 for 39c

Hunt's
Fruit Cocktail
15 OZ. TIN — 2 for 49c

Monarch
CAKE MIXES
White, 15 oz. pkg.
2 for 39c

Sunrype Week at Tom-Boy

APPLE JUICE	Sunrype, Blue label; 20 oz. tin	2 for 33c
APPLE JUICE	Sunrype, Red label; 20 oz. tin	2 for 35c
APPLE JUICE	Sunrype, Red label; 48 oz. tin	42c
APPLECOT NECTAR	Sunrype; 20 oz. tin	21c
APPLECOT NECTAR	Sunrype; 48 oz. tin	42c
APPLE LIME JUICE	Sunrype; 20 oz. tin	2 for 35c
APPLE LIME JUICE	Sunrype; 48 oz. tin	42c
APRICOT NECTAR	Sunrype; 13 oz. tin	17c
APPLE SAUCE	Sunrype; 15 oz. tin	2 for 35c
APPLE PIE FILLER	Sunrype; 20 oz. tin	29c
CHERRY PIE FILLER	Sunrype; 20 oz. tin	44c
PEACH PIE FILLER	Sunrype; 20 oz. tin	34c

Frozen Foods

FISH STICKS	Rupert Brand; 10 oz. pkg.	35c
CHOICE PEAS	Delnor; 12 oz. ctn.	2 for 39c
STRAWBERRIES	Delnor; 12 oz. ctn.	2 for 75c
FISH AND CHIPS	Delnor; 14 oz. pkg.	55c
ICE CREAM	Peter's; quarts, each	49c

MALKIN'S
PEANUT BUTTER — Homogenized; 48 oz. tin — 85c
BETTER BUY
MARGARINE — 16 oz. carton — 3 for 75c

APPLE JUICE	Sun Rype, Blue Label; 48 oz. tin	33c
TOMATOES	Aylmer Choice; 28 oz. tin	2 for 57c
Choice PEAS	Dewkist; 15 oz. tin	6 for 75c
CHEEZ WHIZ	Kraft; 16 oz. jar	69c
GINGER SNAPS	I.B.C.; 16 oz. cello	29c
Kraft Dinner	Cooks in 7 minutes	2 for 25c

NEW, BLUE DUTCH
CLEANSER
Tins — 2 for 35c

LIQUID DETERGENT
JOY
24 oz. tin — 75c

JAVEX
BLEACH
64 oz. jar — 55c

RINSO
SOAP
8c off reg. price; giant pkg. — 65c

CRISCO 3 lb. cannister tin. Each 99c

TOMATO JUICE Hunt's Fancy. 48 oz. tin 25c

RADISHES: Crisp, zestful. . . . . 2 bunches 15c

IMPORTED
Rose Bushes
Assorted varieties; each — 69c

Fresh
ASPARAGUS
Tender spears
2 lbs. 39c

Red-Ripe
Field Tomatoes
14 oz. tube
each 15c

Sunkist Navel
ORANGES
5 lb. cello bag — 55c

PRE-EASTER HAM SALE

THE HAM YOU CUT WITH A FORK

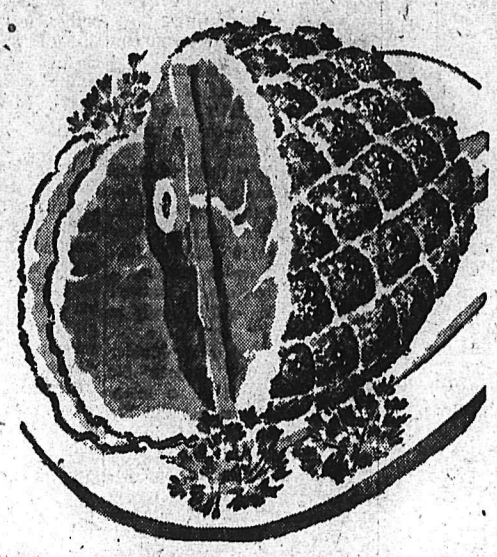

HAMS

Ready-to-Serve

Fully cooked, whole, half or quartered; 3-4 skinned . . . . . lb. 69c

UNION-TENDERMADE

Get the Jump on Easter . . . Buy One of These Ready to Serve Hams and Be Sure of Having the Most Delicious Ham You've Ever Served or Treat the Family This Weekend to Ham Served With Pineapple Rings.

BEEF Chuck Roast — GRADE A RED LB. 35c

BEEF Rump Roast All Cuts — GRADE A RED LB. 69c

SWEET, PICKLED Corned Beef Boneless, Serve With Cabbage. Try Our Wrapped. — lb. 49c

BEEF Cross Rib Roast — GRADE A RED LB. 49c

Veal SHOULDER ROAST

Finest quality, government inspected . . lb. 39c

GROUND BEEF

85% lean . . . Grade A Red lb. 25c

Exciting Poultry Values

GRADE "A" Roasting Chicken — Head and feet off. 5 to 7 lb. average ..... lb. 59c

FARM FRESH Frying Chicken — Cut up on cello trays. ..... lb. 59c

FRICASSEE FOWL — Cut up on cello trays. ..... lb. 49c

OVEN READY Butterball Turkeys — Grade A. 12-14 b. average ..... lb. 59c

Money-Savers

SIZZLY JUICY Pork Loin Roast — End cuts ..... lb. 57c

ECONOMY PLUS Pure Pork Sausage — Small casings ..... lb. 43c

FANCY QUALITY BOLOGNA — No. 1 piece ..... lb. 19c

A TERRIFIC VALUE Sandwich Meat — Mac. and cheese loaf. 6 oz. pkg. ..... each 23c

UNION COTTAGE ROLLS — Lena, tenderized. Whole or half ..... lb. 69c

SLICED SIDE BACON — Sugar cured. ..... lb. 49c

Ocean Fresh Seafoods

WHITEFISH	Manitoba, whole;	Lb. 35c
FRESH HERRING	Serve pan fried	Lb. 22c
SOLE FILLETS	Serve with tartar sauce	Lb. 55c
COD FILLETS	Fresh	Lb. 45c
SMOKED FILLETS	Eastern Jumbo	Lb. 49c
FRESH CRABS	Large size	Each 49c
FRESH OYSTERS	Clover Leaf; ½ pint	Ctn. 55c

Union Budget Bacon

SLICED, RIND OFF

½ lb. picture pak EACH 35c

You Rate More at a . . .

TOM-BOY STORE

PRICES EFFECTIVE MARCH 28, 29, 30

We Reserve the Right To Limit Quantities

Liberal Member Accuses B.C. House Of Spending More Than It Receives

VICTORIA (CP) — The two Liberal members of the Legislature were out-voted more than 17-1 when P. A. Gibbs (L — Oak Bay) attempted to reduce the debt reduction funds from $21,-104,422 to $1.

Premier Bennett demanded a standing vote in order to see "whether the Liberals in the House are united."

The official vote was 35-2 against Mr. Gibbs' motion.

Mr. Gibbs, termed by the premier as "the financial genius of the Liberal party," said the government was in the red to the extent of $8,000,000 for the current fiscal year which ends on March 31.

"This government is not living within its income and for this reason alone this vote should be reduced to $1," Mr. Gibbs said.

The member said the government had already created a reserve fund of $55,750,000 and said if it was necessary to supplement the sinking fund, which he maintained it was not, this objective could be obtained by earmarking part of the $55,750,000 of investments.

Premier Bennett said this was "the most critical charge" made against the government this session and said he would be amazed if the CCF Opposition voted against the government.

"If we don't use this period to get out of debt when should we?" he asked.

The CCF voted with the government in defeating the motion.

Mental Illness Figures Show Some Decline

OTTAWA (CP) — The population of Canadian mental hospitals increased between 1954 and 1955 but the rate of mental illness in Canada's rowing population appears to have declined, the bureau of statistics said Wednesday.

Resident patients in mental institutions rose in 1955 to 6683 from 62,323 in 1954. The rate of mental illness per 100,000 population declined to 408.9 from 410.9.

A record 21,774 persons were admitted to mental hospitals for the first time in 1955, up 1147 from first admissions of 20,627 in 1954. However, the rise of 5.6 per cent was small compared with the rise in 1954 of 29.5 per cent in first admissions over 1953. New men patients outnumber new women patients 10,050 to 9220.

How One Man Fought Insanity – And Won!

Six years ago Jack Ferguson, a doctor, was himself locked in a mental hospital. When he regained sanity he set out to fight the insanity of others armed with two weapons: drugs *and* tender loving care.

In April Reader's Digest is a 24-page condensation of the new book "A Man Against Insanity" . . . an inspiring *true* story of Dr. Ferguson's crusade, and the hope it offers others. Get your April Reader's Digest today: 39 articles of lasting interest, in condensed form to save your time.

Gambling Well Organized in Massachusetts

BOSTON (AP) — A $2,000,000,000-a-year gambling business is the most thorough organized crime in Massachusetts, the Massachusetts crime commission reported Wednesday.

The commission said the growth of gambling rackets resulted from prohibition day lawlessness and that associated crimes of corruption of public officials, prostitution armed robberies and murder developed with the gaming business. It estimated more than 10,000 bookies are operating in the state — with more persons engaged in that activity than there are lawyers or dentists.

PHONE 1844 FOR CLASSIFIED

Ike's Temper Flares At 'Copter Quiz

WASHINGTON (CP)—President Eisenhower flared into anger Wednesday at a suggestion that two helicopters had been ordered to take him to the golf course for his frequent games.

Bristling, Eisenhower shot back at his press conference that no helicopters had been ordered to take him golfing. And that's all, he snapped.

A reporter had asked whether the president, considering much talk about cutting the administration's big budget, would be willing to do without the helicopters.

Veteran observers said they had never seen him so indignant.

The White House earlier said the helicopters will be used to transport the president between the White House and National airport here.

Police Remove Frantic Man At Coast Fire

VICTORIA (CP)—One-would-be-fireman, hindered firemen by climbing ladders, grabbing hoses and generally getting in the way at the height of a blaze early Wednesday which destroyed Victoria's old legislative building.

While horrified crowds gasped, he even tried to rush into the flaming buildings and had to be restrained by police. He beat off policemen and firemen to climb a ladder to the roof of the burning building.

Once on the roof his coat caught fire and he almost fell down the ladder and rolled on the ground to extinguish the flames.

But that wasn't enough for him. He went up again in shirt sleeves fighting firemen and policemen all the way up the ladder. He shouted hysterically and lashed out with his firsts at all who got in his way.

Four policemen were called to lure him away and they climbed the ladder on to the burning building to get at him.

Police and firemen literally carried him handcuffed, down the ladder on their back and city police took him away to the lockup.

Coast Taxis Using Plastic Partitions

VANCOUVER (CP) — A Vancouver taxi company is installing plastic partitions in its cabs to protect the drivers from holdup men.

Manager Joe Philliponi of Diamond Cabs said the plexiglass is mounted on the top of the front seat and fastened to the door posts. An opening allows conversation between driver and passenger.

"The idea is the driver can't be hit on the head," said Mr. Philliponi. "That's the thing most drivers are worried about."

Business Spotlight . . . .

Says Britain Leads With A-Energy For Industries

By FORBES RHUDE
Canadian Press Business Editor

Britain has a commanding lead in the development of nuclear energy for industry and "the service of man," in the opinion of Sir Claude D. Gibb.

Sir Claude, now visiting Canada is chairman and managing director of C. A. Parsons and Co. Ltd., the firm which engineered Calder Hall in Cumberland, Britain's first nuclear power station, and now is building a larger one at Bradwell in Essex, which will be ready in 1960.

"Americans regarded Calder Hall as a 'model-T' project," Sir Claude commented in an interview, "but in three years it has led to a super-limousine in the shape of Bradwell."

The Bradwell station, and another being built at Berkley in Gloucestershire, would produce electricity at costs no more than from a coal-fired station at the present price of coal. Also, Bradwell's output would be four times that of Calder Hall, but capital cost per kilowatt would be cut in half.

ENGINEER'S PROBLEM NOW

Problems in the application of nuclear power to industry are now matters for the engineer rather than the nuclear physicist, Sir Claude stated. The nuclear physicist had established the fundamentals and it was up to the metallurgist and mechanical engineer to show their ingenuity.

The United States, Sir Claude continued, had spent "trillions" putting in gigantic plants to produce enriched uranium, with military needs uppermost in mind, and enriched uranium had created far greater engineering problems and costs than had been foreseen.

These "frightfully expensive" plants couldn't be put on a caretaker and maintenance basis, but must be kept going or abandoned.

"The result is," said Sir Claude, "that when you get enriched uranium you don't need you can either bury it alongside the gold in Fort Knox or give it away to some other unsuspecting blighter."

INTUITIVE DECISIONS

Britain, on the other hand, could not produce enriched uranium because of the amount of power required and, as things had turned out, "thank God we didn't have it," said Sir Claude. He thought that "intuition amounting to genius" had played a major part in Britain's final decisions.

Not having enriched uranium, Britain had aimed all its research and engineering at efficient use of natural uranium, and everything had been subordinated to safety and reliability of power supply.

Britain uses a natural-uranium, graphite-moderated, gas-cooled reactor.

For enriched uranium, ordinary water is used as a moderator and coolant and this, Sir Claude said, requires "fantastic pressures" which create engineering problems. Even when that is accomplished, fuel elements cannot be changed while electricity is being developed, whereas in the British reactor the elements can be changed without drop in electrical load.

HEAVY WATER COSTLY

Sir Claude indicated that the heavy water used instead of graphite at Canada's Chalk River plant, also creates engineering problems. Heavy water, he said, is a better moderator than graphite from a nuclear physics angle but is very costly. It couldn't be produced in Britain because of the amount of electrical power required.

Britain is, however, able to make its own graphite, and a £6,-000,000 graphite plant is being built on the Tyne.

Sir Claude is in Canada on the invitation of the Engineering Institute of Canada to deliver the Thomas Hawkesley lecture which he gave in Britain in February to 1000 engineers at the Institution of Mechanical Engineers.

The title of the address is "some engineering problems in connection with the industrial application of nuclear energy," and a spokesman for the institute describes Sir Claude's visit as "one of the most important speaking tours for engineers ever arranged in Canada."

WESTERN TOUR

Sir Claude will speak in Winnipeg April 8; Regina April 9; and Edmonton April 10.

He was born in Adelaide, Australia, in 1898; graduated from the Australian School of Mines and is a doctor of science, London and Durham Universities, served as a pilot with the Australian Flying Corps 1917-19; joined C. A. Parsons in England in 1924; became its chairman in 1945; was director general of armoured fighting vehicles and chairman of the British tank board during the Second World War; head the team which developed the Centurian tank; was made a knight bachelor for his war work in 1945; and a knight of the British Empire in 1956 for his work in nuclear power.

In addition to heading the parent British company and various subsidiaries in Britain, he is also president of C. A. Parsons of Canada Ltd., which has carried out large electric-power installations in Ontario, Saskatchewan, Manitoba and Nova Scotia.

West Germany Seeks Cure For City Smog

BONN, West Germany (Reuters)—The West German government, under the pressure of rising public indignation, is investigating the danger to public health from smog, a suffocating mixture of fog and smoke.

The area in West Germany most affected by smog is the densely-populated industrial Ruhr, centre of Germany's coal and steel industries.

Scientists have established that some 600,000 tons of dust, soot, ashes and poisonous gases fall every year on the Ruhr, inhabited by nearly one - quarter of West Germany's population. A smog screen over the area prevents 50 per cent of the sun's rays from reaching the ground.

SKY OVERCAST

Motorists driving through the Ruhr can notice the effects of the smog. The sky is always overcast, breathing becomes more difficult, hands, face, shirt cuffs and collars get covered with soot and on rainy days windshield wipers pile up black streaks of dirt.

Doctors blame smog for an increasing prevalence of rickets, lung and allergic diseases, nose and eye irritations and circulatory troubles.

B.C. Naval Museum Maritime Museum

VICTORIA (CP) — The Naval Maritime Museum at Esquimalt has been incorporated as the Maritime Museum of British Columbia, naval authorities reported Tuesday.

The name was altered, said Inst. Lcdr. Crawford Mahon, chairman of the Museum Board, to remove the idea that the museum authorities were interested in only naval exhibits.

"We are interested in all aspects of the maritime history of this coast, such as fishing, shipping and sealing industries," he said.

The museum at Esquimalt was officially opened in 1955 by the then Lieut.-Gov. Clarence Wallace.

B.C. CARS OFFERS FINANCIAL HELP TO GIRL TRAINEES

VANCOUVER (CP) — The British Columbia Division of the Canadian and Rheumatism Society has offered financial help to B.C. girls training as physiotherapists. Selected candidates can receive up to $300 a year in bursaries and loans. Application forms will be made available in high schools or can be obtained from the CARS provincial headquarters.

DEATHS

By The Canadian Press

Lyon, France—Edouard Herriot, 84, premier of France three times during the 1920s and 1930s.

Tucson, Ariz.—J. T. Beaubien, 71, justice of the Manitoba Court of Appeal.

Former Civil Servant Faces 59 Charges

OTTAWA (CP) — Fifty-nine charges of theft, false pretences and forgery involving $14,227 were laid Wednesday against Lionel A. Deslauriers, 41-year-old suspended federal income tax department official.

Deslauriers, former supervising clerk with the department, was remanded one week.

He was arrested last month following an investigation into fraud within the department.

15 DAYS IN EUROPE

- Low Excursion fare saves you $97.00 — leave any day of the week, stop over en route across Canada, and then spend 15 days in Europe.
- Enquire about TCA's "Extra Cities" Plan. Travel to extra cities at no additional cost.

See your Travel Agent or call TCA in Vancouver at TAtlow - 0131, 656 Howe St. (opp. Georgia Hotel), 732 Burrard St. (Lobby Hotel Vancouver).

...fly TCA

TRANS-CANADA AIR LINES

"Tea as it should be!"

There's only one way to test tea—and that's by taste. Next time get Nabob Tea Bags and discover the true refreshment of "Tea as it should be." Enjoy the fine quality, choice flavor, full satisfying strength that's made Nabob preferred by so many tea lovers.

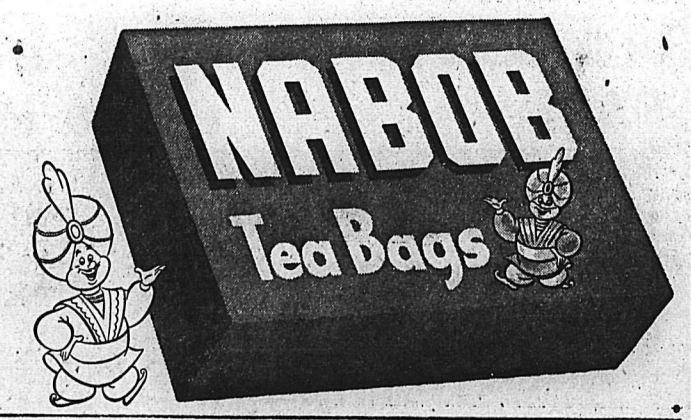

7048-1

Handy Towel Holder FREE

A push of the finger and the holder grips your towel . . . A slight pull releases it!

when you buy Johnson's Pride!

Right now you get this Easy Grip towel holder at no extra cost with the 8-ounce bottle of Pride. This handy towel holder is easily installed anywhere—requires little space. So buy Johnson's Pride now and get your handy towel holder FREE!

For wood furniture, light or dark, there's nothing like Pride. It gives the richest, longest lasting lustre you've ever seen on wood. Without pre-cleaning. Without leaving any sticky, dust-catching film. All this *without rubbing*, with Johnson's Pride!

For a limited time only!

1006A

Bennett Sees Personal Insult In Ottawa Offer

VICTORIA (CP)—Premier Bennett has denounced as "an insult" the federal government's method of offering $300,000,000 to the British Columbia government for public development of the Columbia River.

The Ottawa offer was announced at a Vancouver press conference by Fisheries Minister Sinclair.

Mr. Bennett said in an interview that an insult to himself from Mr. Sinclair "is to be expected."

"The federal minister of fisheries is terribly scared for his seat and is scared for the Liberal seats of this province," the Social Credit premier said. "That is why he made a statement of this kind . . ."

Mr. Bennett said his chief complaint is that he was not officially informed of the offer by the federal government.

Mr. Bennett said as far as the B.C. government is concerned there "is no offer to be accepted or rejected."

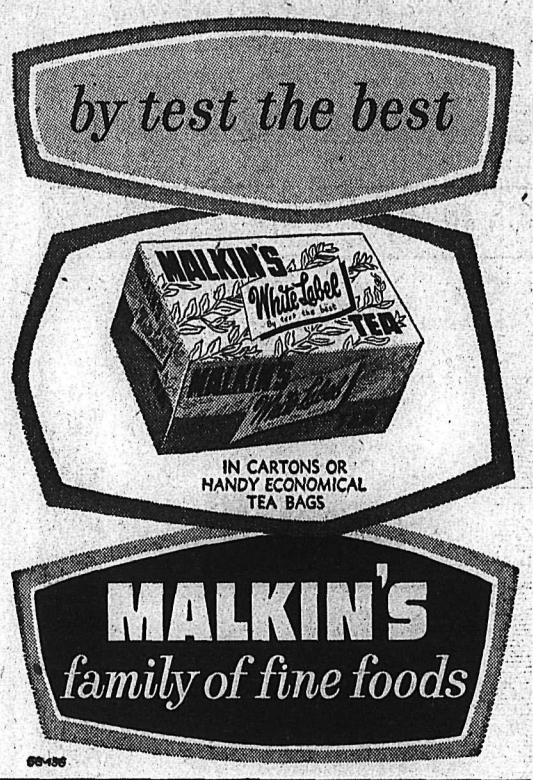

Never a Lump

When you make Cream Sauce with

BETTER BLENDING CARNATION

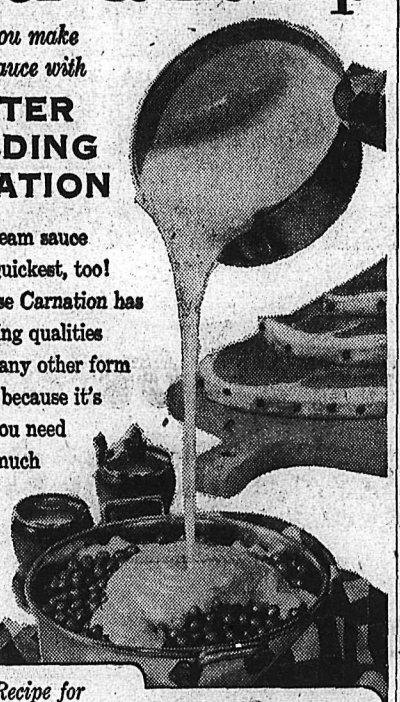

Smoothest cream sauce ever made! Quickest, too! That's because Carnation has special blending qualities not found in any other form of milk. And because it's *double*-rich, you need only half as much flour and shortening.

"from Contented Cows"

Recipe for
CARNATION LUMP-FREE CREAM SAUCE
(Makes 2 cups)

2 tablespoons flour
1 teaspoon salt
2 tablespoons butter
1 large can *undiluted* CARNATION EVAPORATED MILK

Blend flour, salt and butter in saucepan over low heat until smooth. Add Carnation gradually, and stir until thickened and smooth. Serve over well-drained cooked vegetables or with diced left-over meat.

FREE: New "Punch 'n Protect" can opener. Punches two holes at once—serves as cover for the opened can. Write "Can Opener", your name and address on a postcard. Mail to Dept. NC, Carnation Co. Ltd., Vancouver.

587

Four Children And Parents Burn To Death

MONTREAL (CP) — A father, mother and their four children were burned to death Wednesday when fire destroyqed an old two-storey tenement building in an area where a slum clearance program is contemplated.

The victims were identified as Osias Leboeuf, 74, river navigator, his 45-year-old wife and their four children ranging in age from five months to 10 years.

The family was believed to have come here last month from the St. Regis Indian reserve, which straddles the Quebec - New York state border.

ALL TAPS RUNNING

Firemen said the fire apparently started near a stove on the ground floor. They speculated that Mr. Leboeuf started the fire to prepare breakfast and that it spread to the wooden walls of the ground floor.

All taps were running when firemen arrived and they believe Mr. Leboeuf may have tried to extinguish the fire before calling for help. He was found near a door leading outdoors.

A spokesman for the city's arson squad said a preliminary check indicated the fire may have been the result of spontaneous combustion in some rags near a coal and wood stove.

Mrs. Leboeuf and the children were found in second-storey bedrooms, either burned to death or dead from asphyxiation.

Exports Down In January

OTTAWA (CP) — Canadian exports fell off in February after a substantial rise in January and imports continued to rise, especially from the United States.

The bureau of statistics reported Wednesday that this increased the over-all trade deficit for the month to $86,700,000 from $62,200,000 in February, 1956. The deficit is the excess of imports over exports.

Exports in February were valued at $346,900,000, down from $352,900,000 in the corresponding month a year ago. However, imports registered a seven-per-cent gain, rising to $433,600,000 from $405,000,000.

For the first two months of the year exports totalled $751,000,000, as compared with $718,300,000 in the 1956 period. But imports rose by 10.5 per cent to $893,500,000 from $808,600,000, resulting in a deficit of $142,500,000, up from $90,300,000 a year ago.

President Shares Common Reaction

WASHINGTON (AP) — President Eisenhower said Wednesday in commenting on testimony by teamsters' president Dave Beck, he shares the common reaction that if a man invokes the Fifth Amendment there is something he doesn't want to tell.

Eisenhower was asked at his news conference whether he believes a labor leader has a responsibility to answer questions of Senate investigators such as those put to Beck.

Eisenhower said he is no lawyer and could not pass on the legal aspects of the matter.

But the President said he upholds strongly the right of Congress to investigate as a basis for legitimate legislation. He said the power and dignity of Congress is in good hands.

Movie Gossip . . .

Producer Predicts Short and Hectic Life For Latest Calypso Obsession

By BOB THOMAS

HOLLYWOOD (AP) — Hollywood is bouncing to a calypso beat.

The film companies have registered no less than 30 titles containing the word calypso, including the now - shooting dandy, Bop Girl Goes Calypso. Don't be surprised if even Ma and Pa Kettle go calypso, and Tarzan and the Bowery Boys as well.

The producers want to cash in on the calypso craze, but they'll have to go some to catch up with Sam Katzman. The film - making marvel finished Calypso Heat Wave on Monday and plans to have it playing in New York within four weeks. At that, he claims to be a little slow.

"This calypso craze sneaked up on me," he said. "I should have seen it coming much sooner."

ROCK FILMS PAY OFF

The cigar - chewing Katzman is a much richer man for having recognized another musical craze. Last year he strung together Rock Around the Clock for $385,000. Aided by riots and bannings, the film is adding up a $4,000,000 gross.

He followed this with Don't Knock the Rock at $365,000.

"If it did half the business of the first picture, I'd consider myself lucky," he said. "But it's doing 75 per cent!"

Katzman, who comes from a musical family, keeps his well-tuned ear to the ground. He tours the U.S. twice yearly assessing public tastes, and prowls the musical joints. He said that his 19-year-old son is perhaps the best barometer of juvenile tastes.

"Whatever he goes for, I look into," Katzman said.

The producer's speed with Calypso Heat Wave is not merely to beat the opposition.

WON'T LAST LONG

"I want to get the picture out in a hurry because this calypso craze won't last long," he said. "The kids like it now, but it will blow over. They like something with a beat, something they can dance to — and calypso ain't it."

Katzman is supplying Columbia with at least 16 pictures this year, or half the company's entire product. As you can judge by the "rock" films, his pictures are good investments.

Since becoming an independent prodoucer, he hasn't spent more than $1,000,000 for a picture. In fact, Fort Ti, at $600,000, was about his most expensive.

FOREST HAZARD

Careless smokers constitute the largest single human cause of forest fires.

BCHIS Extension Not for Chronic Illness—Martin

VICTORIA (CP) — Extension of hospital insurance coverage to chronic care patients will not benefit actual chronic illnesses, health minister Eric Martin said when third and final reading was given to a bill extending B.C. Hospital Insurance Service to so-called chronic patients.

He said under questioning from CCF members that only patients who were capable of responding to "intense and rehabilitative" treatment were eligible for the coverage under the $1 a day scheme.

The true chronic, the person who has virtually no chance of recovery, would still have to pay for his own nursing or otherwise become a ward of society and be placed in a government infirmary.

Mr. Martin said the "chronic coverage" would pay the hospital fees of those patients in chronic hospitals who would recover after long-time convalescence.

As an example he said a person with a broken limb would spend the first few days in an acute hospital, such as Royal Jubilee, and would then be taken to the chronic wing.

PHONE 1844 FOR CLASSIFIED

BIG INDUCEMENT

LONDON (CP)—British motorists visiting the Irish Republic will get enough gasoline for 1400 miles for the first month of their visit, including 500 miles in the first week. After a month, the ration drops to 200 miles weekly.

A Great New Mocha Flavour!

Make Monarch Sponge Pudding with *instant coffee*

CANADA'S FINEST

MONARCH MOCHA SPONGE PUDDING

Pour contents of LARGE bag into an ungreased 8" casserole or baking dish at least 2" in depth. Add ⅓ cup of *triple-strength* instant coffee. Mix 1 minute. Batter may be lumpy. Spread batter evenly over bottom of casserole or baking dish. Sprinkle contents of SMALL bag evenly over the batter. DO NOT MIX.

Pour over the top of this mixture 1½-2 cups of *triple-strength* instant coffee. DO NOT STIR.

Bake 25-30 minutes. 425°F. Makes 4-6 servings.

We've discovered the unique and special flavour of Monarch *Caramel* Sponge Pudding makes a perfectly delightful combination with instant coffee. You just follow the usual directions on the package, but use *triple-strength* instant coffee instead of water. The mocha flavour that results is absolutely scrumptious. The children will love it. Surprise your family with this new dessert idea tomorrow.

Daily Tests show Monarch Mixes are Canada's Finest

Monarch Test Kitchens are continually testing Monarch Mixes for you against all others. Not one Monarch Mix is passed till we are sure it is the finest mix you can buy, positively Canada's Finest.

4 flavours
CARAMEL
RAISIN
CHOCOLATE
LEMON

Canada's Finest— **Monarch mixes**

Cake Mixes • Sponge Pudding • Ice Box Pie • Tea-Bisk • Pie Crust Mix

ROYAL COMMISSION

on the

Tree Fruit Industry of British Columbia

• Regional Hearings •

The Royal Commission on the Tree Fruit Industry of British Columbia announces that regional hearings will be held at the times and places listed below. Regional hearings in other areas will be advertised and held at places to be announced. At still later dates briefs on matters concerning the industry as a whole will be examined at public hearings. At each regional hearing, persons or parties interested in any phase of the industry in that area are invited to present statements or briefs for the consideration of the Commission. It is requested that persons desiring to appear before the Commission notify the Counsel to the Commission or the Secretary of the Commission at the offices of the Commission, 626 Main Street, Penticton, B.C.

Kootenay—April 1, 2:00 p.m. in Canadian Legion Hall in Creston
April 2, 9:00 a.m.

E. D. MacPhee, Commissioner.

OVERWAITEA JUMBO VALUES

Prices Effective March 28th to April 2 Incl.

Bacon and Sausage Combination

1—½ LB. PKG. GAINERS ROYAL BREAKFAST BACON
1—1 LB. PKG. GAINERS ROYAL BREAKFAST SAUSAGE
BOTH FOR **69c**

CRISCO

Free Canister · Gay Kitchen Canister, With Plastic Cover — 3 lb. Canister **$1.09**

MARGARINE

Solo Brand **3 lbs. 85c**

ROLLED OATS

Robin Hood NON-PREMIUM 3 lb. pkg. **35c**

Lean **GROUND BEEF** **3 lbs. 89c**

FRUIT COBBLER Peach Cherry Pineapple — MONARCH — 4-6 SERVINGS — It's New! 2 pkg. 69c

AERO LIQUID SELF SHINE **FLOOR WAX** A Spring Housecleaning Bargain; — ½ Gallon Tin 99c

Coconut Cookies — Dad's With Free Marbles — 32c

Digestive Biscuits — Gray Dunn quality; ½ lb. — 2 PKG. 45c

Gleem Tooth Paste — Large size; 2 for — 49c

Peanut Butter — Squirrel; 16 oz. — 31c

Cohoe Salmon — Paramount Fancy; 15½ oz. — 69c

Velveeta Cheese — 2 lb. pkg. — $1.15

Boneless **VEAL ROASTS** With dressing. Choice quality. — lb. 59c

Tasty. **VEAL PATTIES** Breaded and seasoned. — lb. 43c

WESTMINSTER PAPER VALUES

Westminster **TISSUE** 4 Roll Pkg. — 37c

Purex **TISSUE** 4 Rolls — 47c

Nook Nap **NAPKINS** 70s, 2 Pkg. — 33c

Scotties **TISSUES** Facial - 200s 2 Pkg. 31c

WHITE OR CHOCOLATE **CAKE MIX** 2 Pkgs. **55c**

TEA PRICES ARE DOWN

This is the Tea for Canada Week

TEA BAGS	OVERWAITEA ORANGE	FINEST PEKOE
30s	60s	125s
43c	76c	$1.49

PERFEX BLEACH: . . . Gal. 85c

POTATOES Gems — These are Not Alberta Potatoes. They are famous Grand Forks No. 2. — 100 lb. sack **$1.79**

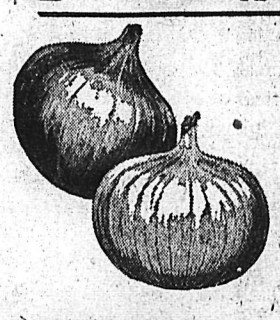

Medium Size **ONIONS** 2 lbs. **15c**

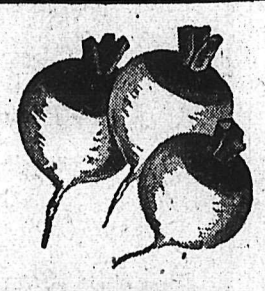

SWEET MEDIUM SIZE WASHED **TURNIPS** Lb. **5c**

RADISHES and GREEN ONIONS 2 bch 19c

CABBAGE California Firm Green — lb. 11c

Bonus Draw Winner

Mrs. J. Mydansky, 513 Silica Street,

WAS THE WINNER OF A LARGE $10.00 GROCERY HAMPER ON THE MARCH 23rd DRAW.

March Jumbo Bonus Draw

Saturday, March 30th

FEBRUARY'S JUMBO WINNER was MRS. WM. SHARUN, who won a total of $63.58.

ENJOY OUR CONVENIENT FREE PARKING LOT

TAKE ADVANTAGE TOO OF OUR DAILY CITY DELIVERY

Overwaitea FOODS

SPORTS

The SHORT CIRCUIT

By JOHN SHORT
Sports Editor

VERNON—This city is hockey mad as its 11,000 inhabitants await the eighth game of the Savage Cup final.

Originally, officials of the Okanagan Senior Hockey League and the Western International Hockey League in conjunction with Ed Benson, president of the British Columbia Amateur Hockey Association, agreed upon a seven-game series.

Seven games is the customary length of such a series. But according to numerous sources—most of which are reliable—there has been nothing customary in this series up to now.

Lodging in Vernon is at a premium as even now, 45 minutes before game time, visitors are flocking into the hotel lobby from which I am telephoning. The situation is the same all over town.

Nobody seems prepared to predict a winner. All are in accord that the game, which must be played to a finish, may continue until the SPCA steps in.

The series has been that close. And there is nothing to indicate a new trend is in the offing.

* * *

Neither coach will step out on to a limb. Neither coach will so much as hazard a definite opinion. Their inability to say anything else than: "It will be close," reduces them in that regard to the stature of common fans.

Both clubs are at full strength, with the exception of Vernon Canadians playing coach George Agar. Both Canadians and Spokane Flyers, however, have the usual assortment of bumps, bruises and sore muscles.

In a game as vital as this such trifles will have no consequence. Agar's injury is a different matter. The lean Vernon leader broke his wrist during the fourth game of the series, which ended in a 3-3 deadlock. Each team has collected three victories and at this point Flyers lead in total goals by the inappreciable score of 21-20.

* * *

As the figures show, the respective defensive platoons have been wonderful, and consensus has it that the story will have been the same by the time you read this.

If goalies John Sofiak (Spokane) and Hal Gordon (Vernon) continue to play as they have your guess as to the eventful outcome is as good as mine, because defence will win the series.

Or lose it. Take your choice.

INTERMEDIATE HOCKEY SERIES STARTS FRIDAY

KIMBERLEY (CP)—The Western Canadian Intermediate "A" hockey semi-finals will open here Friday between Kimberley Dynamiters, British Columbia champions, and Medicine Hat Cantilin's who eliminated Ponoka for the Alberta intermediate title.

Kimberley manager Johnny Achtzener said the series will be a best-of-seven affair, with both Kimberley and Medicine Hat guaranteed at least two home games.

If the first two games Friday and Saturday at Kimberley are split, the third game will be played here Monday. If either team wins both games, the series will move to Medicine Hat for the remainder of the games.

Championships To Rossland

ROSSLAND (CP) — The Canadian junior ski championships will be held here next winter in conjunction with British Columbia's Centennial, it was announced Wednesday.

The Red Mountain Ski Club said it has been notified by the Canadian Amateur Ski Association that the club's application for the meet was accepted.

Two teams—one boys' and one girls'—will be entered by each province.

No definite date for the meet has been announced.

Spokane Flyers Win Savage Cup

Hockey History Made at Vernon

VERNON — Shortly after 10:30 p.m. Wednesday night Spokane Flyers made hockey history as the final bell rang to certify their 6-4 victory over Vernon Canadians. It marked the first time an American team had ever won the Savage Cup.

The story was almost a complete reversal of last year's series between the same clubs. Last year Vernon's superior team speed carried them past Spokane en route to the Allan Cup, while last night speedsters like Tic Beattie, Buddy Bodman, Art Jones and Dave Gordichuk simply outraced their aging rivals.

Beattie scored twice, his second goal going into an open net as Vernon withdrew Hal Gordon and played six men inside the opposition blueline in a last ditch gamble to stay alive. Jones, Bodman, Frank Kubasek and Lorne Nadeau shared Spokane's other goals.

Rookie Art Davison capped a generally fine display with two goals while Frank King and Tom Stecyk added the others for Vernon.

Stecyk's tally came from a blistering blueline blast that caromed off Sofiak's outstretched right leg, and set the stage for Vernon's valedictorian address to a screaming mob that jammed Vernon Arena to the rafters.

GREAT DISPLAY

A cross-checking penalty to Tom Hodges with a minute and 24 seconds remaining lent further impetus to Canadians' effort. Immediately following the next face-off Jones, teaming with Doug Toole, as part of a potent penalty killing combination, stole the puck and skated with it until he forced a whistle.

His effort had killed 56 seconds.

The eventual winning goal was Bodman's. Benched during the Trail-Spokane Western International Hockey League finals for failure to avoid unnecessary penalties, Bodman made Coach Roy McBride thankful for restoring the eager rookie to active competition. He checked Don McLeod inside the Vernon zone, then skated toward the net as Nadeau and Kubasek combined to deke the lone Vernon defender. Nadeau slipped the puck across the goalmouth, Bodman tapped it home.

And Spokane now awaits Ed Benson's decision regarding the date of the first game of the next series, which will take place in Fort William, Ontario.

LINEUPS

Spokane—Goal: Sofiak; defence: Luke, Lancien, Plante, Hodges; forwards: Toole, Beattie, Bodman, Jones, Gordichuk, Zahara, Crawford, Nadeau, Kubasek, Cirullo.

Vernon—goal: Gordon; defence: Stecyk, McLeod, Schmidt, Leboida; forwards: Lowe, Harms, Trentini, Blair, King, Bidoski, Davison, Marquess, Jakes.

SUMMARY

First period — 1. Spokane, Jones 13:50. 2. Vernon, Davison (Blair, McLeod) 14:40. 3. Spokane, Nadeau (Kubasek) 16:39.

Penalties: Lowe 0:24, Hodges 10:22.

Second period: 4. Vernon, Davison (Jakes) 14:59. 5. Spokane, Kubasek (Nadeau, Bodman) 18:56.

Penalties: King 1:49, Bidoski 2:28.

Third period: 6. Spokane, Beattie (Gordichuk, Jones) 2:24. 7. Vernon, King (Lowe, Harms) 4:40. 8. Spokane, Bodman (Nadeau, Kubasek) 12:49. 9. Vernon, Stecyk (Blair) 15:32. 10. Spokane, Beattie 19:56.

Penalties: Toole 3:30, Hodges 18:36.

Commerk Hockey Team Off to Salt Lake City

Members of the Queen's Hotel hockey team, who placed third in Nelson commercial league play this season, set off today in two cars for another visit to Salt Lake City, Utah, where they will play two games with the "Hygeia Icelanders," who visited Nelson just before Christmas.

The teams played Friday night in the new arena at Ogden, Utah, and in Salt Lake City on Saturday night. The Nelson boys return home Monday.

League president Bill Freno will be in charge of the trip, as well as playing goal for Nelson. Spare goal-tender will be Royal Fetterley, and others going are Tillio Mores, Don Rosling, George Trainor, Roy Pelso, Charlie Burdett, Sam Siminoff, and Barry McDowell.

Fights

Houston, Tex.—Davey Walden, 134, Youngstown, Ohio, outpointed Armand Savoie, 134, Montreal, 10.

Hollywood, Calif.—Kid Anahuac, 126, Mexico City, outpointed Billy Peacock, 120½, Los Angeles, 10.

Miami Beach, Fla.—Bobby Boyd, 162, Chicago, outpointed Franz Szuzina, 162½, Bremen, Germany, 10.

Stockton, Calif. — Leo Agbulos, 138, Stockton, stopped Frank Jennings, 138, Los Angeles, 3.

Fukuoka, Japan—Teruo Matsuyama, 146, Tokyo, outpointed Teruo Magafusa, 144, Kobe, 10.

WESTERN JUNIORS

Fort William 0 Winnipeg 5 (Best-of-seven semi-final tied 2-2)

FREE DELIVERY
Cool Bottled Beers

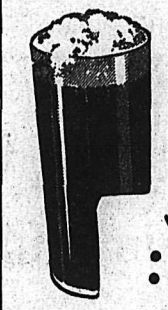

PHONE
Nelson 24 and 175
Trail 26 and 192

When Ordering Specify Brand Name
• Columbia Lager • Fernie Lager
• Kootenay Pale Ale • Columbia Cream Stout

EMPTY BOTTLES COLLECTED ON DELIVERY ONLY
INTERIOR BREWERIES LIMITED

This advertisement is not published or displayed by the Liquor Control Board or by the Government of British Columbia

Batteries
MINING — LOGGING AND AUTOMOTIVE
Repairs to All Types
509 Lake St. Phone 898
ARROW BATTERIES

SMOKES FOR CANADIAN MILITARY PERSONNEL
serving with the United Nations Emergency Force in the Middle East

$1.60 sends 400 EXPORT CIGARETTES
or any other Macdonald Brand
Postage included
Mail order and remittance to:
OVERSEAS DEPARTMENT
MACDONALD TOBACCO INC.
P.O. Box 490, Place d'Armes, Montreal, Que.
This offer is subject to any change in Government Regulations.

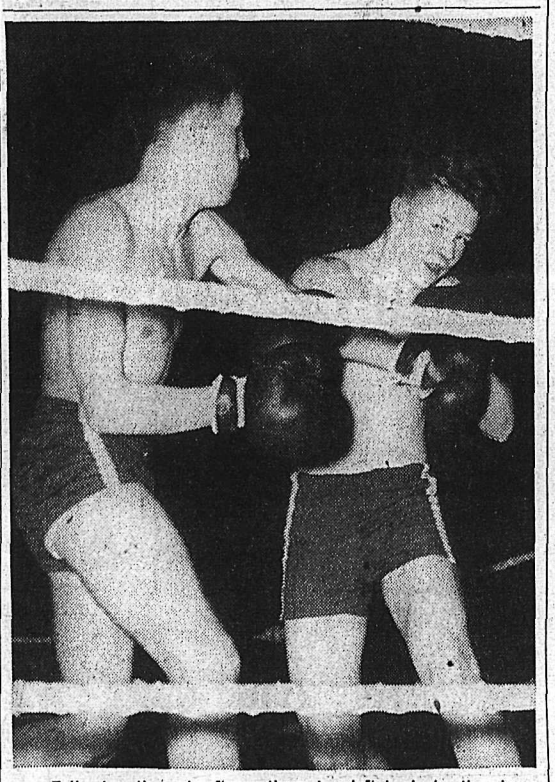

Following through after a thumping left hook to the jaw is Roger Roller of Creston, winner over Nelson's Ronnie Swan in the best bout of the night at Creston's amateur boxing card Saturday night. The blow knocked out Swan's mouthpice but the Nelson lad, making his first start under the banner of Maple Leaf Boxing Club, stayed in until the end. According to Steve Cameron, "Mr. Boxing" to a handful of hopefulls who work out twice weekly at the Nelson Armories, Roller's superior conditioning made the difference.

Corby's Special Selected
A FULLY MATURED QUALITY WHISKY

This advertisement is not published or displayed by the Liquor Control Board or by the Government of British Columbia.

EXCLUSIVE Skypower Aviation Blend

highest octane gasoline Standard ever made!

to match the highest horsepower engines America ever made!

CHEVRON SUPREME GASOLINE

Ethylene dibromide, the exclusive aviation fuel blend that vaporizes harmful deposits, now comes to you in the most powerful Chevron Supreme ever!

It's designed for today's super-compression cars—but gives older models new power and response, too. It brings you Detergent-Action for smoother idling, extra gas mileage. Test a tankful—on a steep grade, on a freeway, in tight traffic—and discover what Skypower can do in *your* car!

Our highest octane "regular," too! For cars that do not require "Supreme," Chevron Gasoline brings out a new peak of ping-free power, gives you Detergent-Action, too—with the economy of regular price! Enjoy the difference in your car—and notice the fast, friendly service when you pull in for a tankful!

We take better care of your car

REG. T.M.

STANDARD OIL COMPANY OF BRITISH COLUMBIA LIMITED

SAFEWAY'S BAGS o'

Treat the whole family to a wonderful savings spree!

Big bounty of bargains! Big savings in every section of the store! It's our "Bags 'o Bargains" sale...carefully planned to offer you best eating at lowest prices.

Your whole family will enjoy the savings spree! Let the youngsters "bag" a supply of value-treats. Let Dad stock up his favorites, too. For your own cupboard-stocking, now's the time to do it! "Bag" these bargains today...be money ahead!

Prices Effective March 28th, 29th and 30th

Beverly
PEANUT BUTTER Creamy smooth. Homogenized. 48 fluid oz. tin — **99c**

Rose
MIXED PICKLES Sweet. 24 oz. jar — **59c**

Delmar
MARGARINE Top Quality. 1 lb. pkg. — **2 FOR 59c**

Betty Crocker
CAKE MIXES Marble, Yellow, White or Devil's Food. 20 oz. pkg. — **35c**

CREAM STYLE CORN Country Home, 15 oz. tin — **4 for 59c**
GREEN PEAS Bel-air Frozen, Premium Quality. 12 oz. pkg. — **4 for 65c**
ORANGE JUICE Bel-air Frozen Concentrate. 6 oz. tin — **4 for 65c**
PORK and BEANS Taste Tells, in Tomato Sauce. 15 oz. tin — **4 for 47c**

LUNCHEON MEAT Swift's Prem. 12 oz. oblong tin — **49c**
FRUIT COCKTAIL Libby's Fancy. 15 oz. tin — **2 for 47c**
TOMATO JUICE Libby's Fancy. 48 oz. tin — **35c**
MARGARINE Solo. Top quality. 1 lb. pkg. — **2 for 63c**

UNIVERSAL STANDARD **Encyclopedia**
A Funk & Wagnalls Encyclopedia
Volume 11
Is your set up to date? A new volume is on sale each week. Only — **99c**

Lipton's
SOUP MIX Chicken Noodles or Tomato Vegetable — **2 for 25c**

Libby's
FANCY PEACHES Sliced or Halves; 28 oz. tin — **39c**

Kellogg's
SPECIAL K 6½ oz. package — **29c**

Piedmont
Salad Dressing 32 oz. jar — **69c**

Country Home
CORN NIBLETS Fancy Whole Kernel; 14 oz. vacuum tin — **2 for 37c**

Monica
RED PLUMS Choice Quality; 15 oz. tin — **2 for 29c**

Stop – Relax – Go Refreshed ... With the Magic of Tea

TEA BAGS Canterbury Orange Pekoe. Package of 125 bags — **$1.53**

CANTERBURY TEA Orange Pekoe and Pekoe. 1 lb. package. Regular $1.12. Less 15¢. ONLY — **97c**

TEA BAGS Guest. Package of 60 bags — **65c**
SALADA TEA Brown Label. 1 lb. pkg. — **$1.39**
LIPTON'S TEA Red Label. 1 lb. pkg. — **$1.21**
NABOB TEA 1 lb. pkg. — **$1.15**
TEA BAGS Red Rose, Orange Pekoe. Pkg of 60 bags — **87c**

Lenten Meal Suggestions

FISH STICKS Captain's Choice. 8 oz. pkg. — **42c**
FISH AND CHIPS Fraser Valé, Frozen. 24 oz. — **59c**
TUNA FISH Mikado. Solid light meat. 4½ oz. tin — **2 for 29c**
SOCKEYE SALMON Gold Seal. Fcy. 7¾ oz. — **49c**
SARDINES Prince Paul. 3¾ oz. tin — **29c**
VELVEETA CHEESE Kraft. 1 lb. pkg. — **65c**

SPIC AND SPAN Giant Pkg. — **79c**
DUZ JUMBO. Special 20c off. — **$1.19**
OXYDOL Special Offer. Giant pkg. — **79c**
BONUS Detergent. Giant pkg. Spec. Deal. — **72c**
PINK CAMAY Regular. — **4 bars 35c**
TIDE DETERGENT Special less 8c. — **67c**
IVORY SOAP Personal size. — **10 bars 69c**
JOY Liquid detergent. Giant tin — **79c**
CHEER Giant Detergent. — **77c**

CRISCO Canister Tin — **3 lbs. $1.15**

SAFEWAY'S your BEST place to save!

BARGAINS SALE!

Burns' Spreadeasy CHEESE
Special—5c Off
lb. 49c

WHOLE CHICKEN	Burns'. 3 lb. 4 oz. tin	$1.59
TOMATO JUICE	Sunny Dawn. 48 oz. tin	35c
STRAWBERRY JAM	Empress Pure. 4 lb. tin	$1.15
ROLLED OATS	Robin Hood. 5 lb. pkg.	49c

Airway Coffee
Mild mellow blend, ground fresh.
lb. $1.03

KAMLOOPS SHOW BEEF

SAFEWAY GUARANTEED MEATS

Here Again is your opportunity to enjoy Top Quality Show Beef from the Fat Stock Show and Sale held in Kamloops. This week Safeway is offering properly aged hindquarter cuts. Enjoy some this weekend for a family treat.

Round Steak	or Roast Beef. Kamloops Show Beef.	lb. 59c
Rump Roast Beef	or Shellbone. Kamloops Show Beef.	lb. 67c
Standing Rib Roast	Beef. KAMLOOPS SHOW BEEF.	lb. 59c
Sirloin Tip Roast	Beef. KAMLOOPS SHOW BEEF.	lb. 69c
Rump Roast Beef	First and Second Cuts. KAMLOOPS SHOW BEEF.	lb. 59c

Beef STEAKS
Sirloin, T-Bone or Club.
KAMLOOPS SHOW BEEF
lb. 69c

FRESH FRUITS AND VEGETABLES

Help yourself to tasty freshness . . . there are loads of vitamin-packed garden-fresh vegetables to choose from . . . and colorful fresh fruits to make your meals more enjoyable.

ASPARAGUS
Firm, fresh, delicious spears
lb. 29c

Navel ORANGES
Sweet, full of juice
4 LB. CELLO BAG 49c

Ruby Red GRAPEFRUIT
Florida Indian River, Size 40s
6 for 69c

CARROTS
California, New
3 LB. CELLO BAG 37c

BROCCOLI
Fresh green stalks.
lb. 19c

Field TOMATOES
Red, ripe 14 oz. tube
25c

Prices Effective March 28, 29, 30

CANADA SAFEWAY

We Reserve the Right To Limit Quantities

LIL ABNER

HENRY

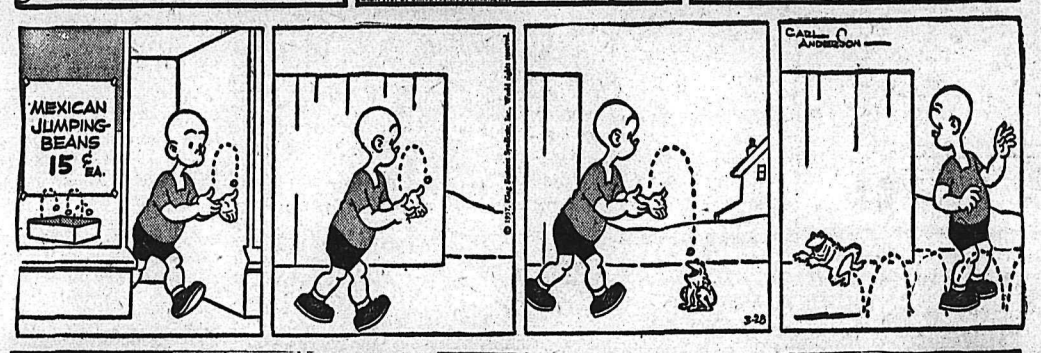

LONE RANGER

BLONDIE

SECRET AGENT

DONALD DUCK

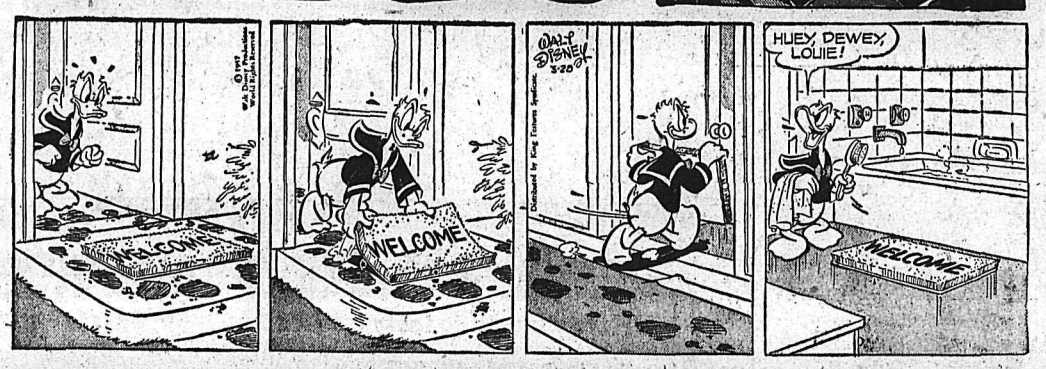

BUZ SAWYER

B. BAILEY

JIGGS

STOCK QUOTATIONS

The Daily News does not hold itself responsible in the event of an error in the following lists.

TORONTO STOCKS

(Closing Prices)

MINES	
Acadia Uranium	.12½
Algom Uranium	22.00
Amal Larder	.15½
Anacon Lead	1.55
Anglo Rouen	.83
Atlin Ruff	.92
Aubelle	.10
Aumacho	.25
Aumaque	.12
Barnat	.34½
Base Metals	.73
Baska Uranium	.09
Bibis Yukon	.08½
Boymar	.09
Brilund	.48
Brunhurst	.11½
Brunswick	9.80
Buffalo Ank	.83
Buff Can	.14
Buff Red Lake	.07½
Campbell C	11.00
Can Met	4.90
Cassiar	7.90
Central Patricia	2.00
Chimo	1.13
Cons Denison	23.25
Cons. Discovery	2.92
Cons Halliwell	.77
Cons Howe	3.20
Cons Mining & Smelting	25.52½
Cons Red Pop	.18
Con Sanorm	.17
Con Sub	2.48
Conwest	6.25
Copper Corp	.65
Copper Man	.23
D'Aragon	.30
East Malartic	1.20
East Sullivan	4.50
Falconbridge	36.25
Faraday	2.75
Frobisher	2.63
Geco	15.75
Giant Yel.	4.85
Glen Uranium	.45
Goldale	.21
Golden Manitou	1.35
Grandines	.16
Gunnar Gold	3.50
Harminerals	.44
Hasaga	.17
Headway	.35
Hollinger	24.75
Hudson Bay	79.50
Inspiration	.78
Int. Nickel	100.75
Iron Bay	4.00
Joliet Que.	.45
Jonsmith	.16
R J Jowsey	.80
Kenville	.12
Kerr Addison	15.50
Labrador	19.50
Lake Lingman	.11
Lakeshore	4.50
Little Long Lac	2.49
Lorado	1.65
Macassa	1.90
Madsen R. L.	1.67
Malartic G. F.	1.45
Maneast	.27
Maritime Mining	1.75
McLeod	1.10
Milliken	3.75
Mining Corp.	16.37½
Mogul	1.40
New Alger	.14½
New Bidlamaque	.09
New Delhi	1.01
New Fortune	.16
New Highridge	.26
New Harricana	.26
New Lund	.43
Nipissing	2.99
Nisto	.11
Noranda New	49.25
Norgold	.24½
Normetals	4.80
Norpax	1.21
North Can	1.75
North Rankin	1.34
Opemiska	11.50
Pickle Crow	1.18
Preston E. D.	3.05
Quebec Cooper	.85
Quebec Lab	.21
Quebec Lithium	9.40
Quebec Metallurgical	2.05
Quemont	15.25
Radiore	1.34
Rayrock	1.64
Sherritt Gordon	6.70
Stadacona	.33
Steep Rock	19.62½
Slocan Van Roi	.11½
Sullivan Con	3.45
Sylvanite	1.40
Teck Hughes	1.65
Temagami	3.15
Thomp-Lund	1.05
Tombill	.34
United Keno	5.75
Upper Canada	.75
Ventures	33.72
Violamac	1.77
Waite Amulet	10.75
Wiltsey Goglin	.14
Wright Hargreaves	1.30
Yale	.30
Yellowknife Bear	1.39
OILS	
American Leduc	.43
Banff Oils	2.89
Bailey Selburn	13.75
Bata Petroleum	.09
Calgary and Edmonton	27.75
Can Admiral	.45
Cdn Atlantic	6.30
Canadian Collieries	5.50
Canadian Devonian	7.70
Can Decalta	1.54
Central Explorers	3.75
Central Leduc	8.50
Con East Crest	.42
Cons Peak	.10
Duvex	.20
Great Sweetgrass	1.34
Highcrest	.34
Home A	19.00
Kroy	.94
Liberal Pete	2.35
Long Island Pete	.15
Midcon	1.18
Nat. Pete	4.00
New Gas Expl	1.65
Okalta	2.48
Pacific Pete	19.37½
Petrol	1.00
Ponder	.63
Prov Gas	2.72
Royalite	16.37½
Spooner	.67
Triad	7.70
United Oils	3.05
INDUSTRIALS	
Abitibi	33¼
Algoma Steel	124
Aluminum	119½
Atlas St.	27¼
B.A. Oil	47
Bathurst Power	33
Beatty Bros.	6
Bell Telephone	44¼
Brazilian	9½
B.C. Electric 4¾s	12⅛
B.C. Packers B	15½
B.C. Power A	46⅛
Burns A	10¾
Canadian Breweries	23⅞
Canadian Canners	13½
Canadian Celanese	13¼
Can. Cement	25
Canadian Dredge	18½
Can Oil	27⅞
Canadian Pacific Rly	33
Cockshutt	7¾
Cons Gas	36¾
Dist. Seagram	28¾
Dom. Foundries	27½
Dom Magnesium	15
Dom. Steel Ord	21⅛
Dom. Stores	43
Dom. Tar & Chemical	11¼
Dom. Textiles	8
Eddy Paper	50
Famous Players	16½
Fanny Farmer	17¾
Ford A	101½
Gatineau	28⅛
Gen. Steel Wares	6½
Gypsum Lime	23⅝
Imperial Oil	51½
Imp. Tobacco	11¼
Int. Pete	50¾
Laura Secord	18
Loblaw A	15
Loblaw B	16½
Massey Harris	6⅝
McColl Frontenac	69
Mont. Loco	16
Moore Corp.	57
Nat. Steel Car	26¼
Page Hershey	113
Powell River	41½
Power Corp.	64½
Russ. Industries	11
Shawinigan	84¾
Sicks Brew.	20
Simpsons A	18
Southam	54
Standard Paving	35½
Steel of Canada	65¼
Union Gas of Can	73
United Steel	14¾
Western Grocers A	20
Winnipeg Gas	15

VANCOUVER STOCKS

Closing Prices

MINES	
Beaved Lodge	.32
Bralorne	5.10
Canusa	.07
Cariboo Gold	.47
Giant Mascot	.15
Granduc	3.75
Grandview	.13
Hamil Sil	.02½
Highland Bell	1.00
Jackson Mines	.07
Kootenay Base Metals	.01½
National Ex	.52
Pioneer Gold	1.25
Quatsino	.55
Premier Border	.08
Reeves MacDonald	1.65
Sheep Creek	1.10
Silback Premier	.16
Silver Ridge	.05
Silver Standard	.52
Sunshine Lardeau	.22½
Trojan	.22
Taylor	.15
United Estella	.14
Western Exploration	.35
OILS	
Altex	.21
A P Consolidated	.45
Calgary & Edmonton	27.00
Charter	3.15
Del Rio	5.50
Home	18.25
New Gas Ex	1.64
Okalta Com	2.45
Pacific Pete	19.25
Peace River Gas	11.50
Royalite	16.00
Royal Can	.08
Sparmac	.22
United	3.00
Vanalta	.28
Vantor	1.43
Vulcan	.55
INDUSTRIALS	
Alberta Distillers	1.55
Alberta Distillers Vt	1.30
B C Forests	12.00
B C Power	45.75
B C Telephone	43.50
Crown Zellar (Can)	18.00
Int Brew B	4.50
Inland Nat Gas	7.87½
Lucky Lager	3.80
MacM & Bloedel B	28.25
Powell River	41.00
Trans Mtn	116.00
Westminster Paper	23.00
Western Plywoods	16.00
UNLISTED	
Auwon	.08
Bluebird	.01
Midwest Copper	.3¢
Western Mines	.41
Woodbury	.06
BANKS	
Bank of Montreal	50.00
Can Bank of Com	48.00
Imperial Bank of Canada	49.00
Royal Bank of Canada	69.00
FUNDS	
Can Inv Fund	9.62
Grouped Income	4.07
Investors Mutual	10.90
Trans Canada "C"	6.50

Winnipeg Grain

WINNIPEG (CP) — Winnipeg grain cash prices:

Oats, No. 1 feed, 66⅞;

Barley, No. 1 feed, 89⅝.

The Highways

No. 3 — Cascade, Rossland — bare sections, muddy sections, icy sections, carry chains. Rossland, Trail, Castlegar, Nelson, Balfour, Kootenay Bay, Creston, Goatfell, frost heaves, Goatfell Cranbrook, Fernie, Crowsnest — fair to good, frost heaves, construction work between Moyie and Green Bay — road closures at intervals due to blasting.

No. 3A — Trail, Salmo — bare, frost heaves, use caution.

Rossland, Paterson—good. Creston, Porthill — good.

No. 6 — Nelway, Nelson, South Slocan — frost heaves, use caution. South Slocan, Slocan City, Nakusp, Needles — frost heaves, rough sections. Needles, Monashee — bare and muddy sections, lower levels, icy sections upper levels, carry chains. Monashee, Vernon — fair to good.

No. 95 — Kingsgate, Cranbrook, Golden — fair, frost heaves, most gravel sections drying up, construction work between Moyie and Green Bay, road closures at intervals due to blasting.

Nelson, Kaslo — rough and muddy sections. Kaslo, New Denver — rough sections, small rock sluffs, Kaslo, Lardeau — fair. Lardeau, Gerrard — fair, closed Poplar to Gerrard.

Alaska Highway—good throughout.

Abbreviations to save time and space were often used in ancient Greek manuscripts.

ON THE AIR

CKLN PROGRAMS — 1240 ON THE DIAL

(PACIFIC STANDARD TIME)

THURSDAY, MARCH 28, 1957

7:00—News
7:05—Morning Devotions
7:10—Farm Fare
7:15—Chapel in the Sky
7:30—News
7:35—Morning Sports Review
7:40—Wake-Up Time
7:50—Rise 'n' Shine
8:00—News
8:10—Sports News
8:15—Opening Markets
8:20—Breakfast Varieties
8:55—Entertainment World
9:00—News
9:05—Shoppers' Guide
10:00—News
10:05—Shoppers' Guide
10:15—Happy Gang
10:45—Musicale
11:00—News
11:05—Story Parade
11:15—Woman's World
11:30—Western Roundup
12:00—Novelty Time
12:10—Sports News
12:20—News
12:30—Farm Broadcast
12:55—Prairie News
1:00—CKLN Reports
1:15—Matinee
1:45—Pacific News
2:00—School Broadcast
2:30—Trans-Canada Matinee
3:30—Sacred Heart
3:45—Footlight Favorites
4:00—Today's Music
4:30—The McLarnin Story
4:45—St. Joseph's High School
5:00—Barn Dance
5:15—By-Line
5:20—Closing Markets
5:25—Musicale
5:45—Strikes Spares
5:50—News
6:00—Rawhide
6:15—Hit Parade
6:45—Parliamentary Roundup
6:50—Cavalcade of Melody
7:00—News
7:30—Marine Investigator
8:00—Winnipeg Drama
8:30—Citizens' Forum
9:15—Vancouver Chamber Orch.
10:00—News
10:10—Sports News
10:15—Wayword Journeys in B.C.
10:30—Sign Off

CBC PROGRAMS

(PACIFIC STANDARD TIME)

FRIDAY, MARCH 29, 1957

7:00—Fisherman's Broadcast
7:15—Musical Minutes
7:30—News
7:35—Musical Minutes
7:40—Morning Devotions
7:55—Musical March Past
8:00—News and Weather
8:10—Sports News
8:15—Morning Music
8:45—Laura Limited
9:00—News
9:15—Your Good Neighbor
9:30—Morning Concert
10:00—Morning Visit
10:15—Happy Gang
10:45—Invitation to the Waltz
11:00—Radio Theatre
11:15—Kindergarten of the Air
11:30—The Listening Glass
12:15—News
12:25—Showcase
12:30—Farm Broadcast
12:55—Five to One
1:00—Afternoon Concert
2:00—School Broadcast
2:30—Trans-Canada Matinee
3:30—Closed Circuit
3:45—B.C. Roundup
(4:30—Towards the Light
5:00—News
5:15—By-Line
5:20—Sports
5:30—Boon Companions
6:00—Rawhide
6:15—Roving Reporter
6:30—Music for the Keyboard
7:00—National News
7:30—The Goon Show
8:00—Vancouver Theatre
8:30—The Nation's Business
8:45—Piano—4 Hands
9:00—Songs of My People
9:30—Serenade for Strings
10:00—News
10:15—Recital
10:30—Parade of Choirs

TELEVISION FOR TODAY

Times Shown Are Pacific Standard Time

KXLY TV — Channel 4

8:00 Good Morning
8:45 Cartoon Time
9:00 Romper Room
9:30 Search For Tomorrow *
9:45 Gniding Light *
10:00 Valiant Lady
10:15 Love of Life
10:30 As The World Turns *
11:00 Our Miss Brooks *
11:30 Houseparty *
12:00 Big Payoff *
12:30 Bob Crosby Show *
1:00 Brighter Day *
1:15 Secret Storm *
1:30 Edge of Night *
2:00 Variety Time
2:15 What's Cookin'
3:00 Garry Moore *
3:45 Variety Time
4:00 Movie Man Matinee
4:30 Strike It Rich *
5:00 Klixy The Klown
5:30 Judge Roy Bean
6:00 Regional News and Weather
6:15 Dou Edwards News *
6:30 Name That Tune *
7:00 Search For Adventure
7:30 Crusader
8:00 Bob Cummings Show *
8:30 Climax *
9:30 Playhouse 90 *
11:00 The Movie Man

KHQ TV — Channel 6

8:40 Test Pattern
8:45 Color Test Pattern
8:55 Bible Reading
9:00 Tic Tac Dough *
9:30 It Could Be You *
10:00 Home *
10:35 Local News
10:40 Home *
11:00 Price Is Right *
11:30 Tenn. Ernie Ford *
12:00 Matinee Theatre (C) *
1:00 Queen For a Day *
1:45 Modern Romances *
2:00 It's a Great Life *
2:30 Elaine Gray Kitchen
3:00 Matinee On Six "Operation Manhunt"
4:30 Mr. Engineer
5:00 Hopalong Cassidy
5:30 Five Thirty Movie (Skip Along Rosenbloom)
6:45 Weatherwise The Front Page
6:55 Newspaper of the Air
7:00 Studio 57
7:30 Decorating Ideas
7:45 NBC News *
8:00 You Bet Your Life *
8:30 Dragnet *
9:00 Jack London Stories
9:30 Ford Show *
10:00 Lux Video Theatre (C) *
11:00 News Desk
11:05 I Led Three Lives

KREM TV — Channel 2

11:45 Test Pattern
12:00 Frankie Laine
12:30 Pride of the Family
1:00 Featurama
2:25 News
2:30 Ray Milland
3:00 Featurama
4:15 Popeye
5:00 Mickey Mouse Club
6:00 Wild Bill Hickok
6:30 Newsroom
6:40 Weather Sketch
6:45 John Daly *
7:00 Kit Carson
7:30 Lone Ranger *
8:00 Circus Time *
9:00 Wire Service *
10:00 Treasure Hunt
10:30 Channel 2 Theatre

(Programs subject to change by stations without notice.)

DAILY CROSSWORD

ACROSS
1. Streetcar (Eng.)
5. Blunders
9. Circle of light
10. Encounter
11. Test
12. Greens and dressing
14. Vandal
15. Close to
17. Insect
18. Like
19. Steal
21. Girl's name
22. Pronoun
25. Santa's reindeer
27. Male sheep
29. Definite article
30. Frightened
33. Jewish month
36. Musculas twitch
37. Gain
39. Girl's nickname
40. Jewish month
42. Fellow (slang)
43. A good time
44. Tricks
46. Taxes
48. Walking stick
49. Silkworm
50. Gaelic
51. Kind of palm

DOWN
1. Songbird
2. Shower
3. Wing
4. Tooth
5. Type measures
6. Quantity of paper
7. Enjoyed
8. Sculptured likeness
11. Melt
13. Antlered animal
16. Old weight (wool)
20. Attic inhabitant
23. Forecasting the future
24. Injure
26. Wild sheep (Ind.)
28. Cage for hawks
30. Menu item
31. Haircloth
32. Dip
34. Wing parts (orinth.)
35. Moves swiftly
38. Famed
41. Part of a camera
43. Dart
45. Diocesan center
47. Openings (anat.)

CAKE CELT
CAPER OMAHA
OMEGA MILES
LIDS APRONS
OS EROS
MOTIVES POD
BLADE EMILE
OER REREADS
AGAS SI
ASSERT RATS
SHOTE RIVET
AILSNE USERS
MOAN MESS

Yesterday's Answer

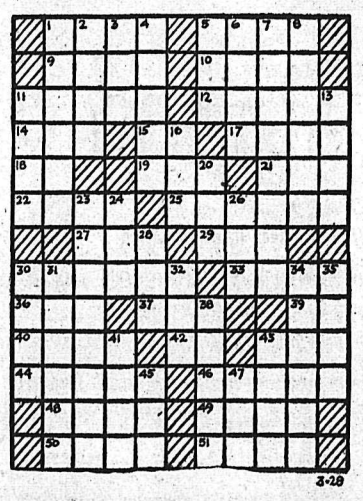

DAILY CRYPTOQUOTE — Here's how to work it:

A X Y D L B A A X R
is L O N G F E L L O W

One letter simply stands for another. In this sample A is used for the three L's, X for the two O's, etc. Single letters, apostrophes, the length and formation of the words are all hints. Each day the code letters are different.

A Cryptogram Quotation

E N A O F A T A V U A T H S V J R, V J L
E N A O B J A F N W F E W F W T K N H M V
F W U V J — F H D D H V U N W F A D D K.

Yesterday's Cryptoquote: A NIGHTINGALE DIES FOR SHAME IF ANOTHER BIRD SINGS BETTER—ROBERT BURTON.

Distributed by King Features Syndicate

SMALL INVESTMENT — LARGE RETURNS
That's the Want Ad Story — PHONE 1844

BIRTHS

MADELUNG — To Mr. and Mrs. George Madelung, 723 Eighth Street, at Kootenay Lake General Hospital, Mar. 23, a son.

NEARING — To Mr. and Mrs. John Nearing, 506 Seventh Street, at Kootenay Lake General Hospital, Mar. 23, a son.

GRANT — To Mr. and Mrs. Gordon E. Grant, Lakeside Auto Court, at Kootenay Lake General Hospital, Mar. 23, a daughter.

VOYKIN — To Mr. and Mrs. Jack Voykin, Passmore, at Kootenay Lake General Hospital, Mar. 25, a son.

HANSON — To Mr. and Mrs. Ernest Hanson, 802 Baker Street, at Kootenay Lake General Hospital, Mar. 25, a son.

STRACHAN — To Mr. and Mrs. James Strachan, 523 Robson Street, at Kootenay Lake General Hospital, Mar. 25, a son.

JOHNSON — To Mr. and Mrs. Lawrence Johnson, 309 Hall Mines Road, at Kootenay Lake General Hospital, Mar. 26, a daughter.

HORIE — To Mr. and Mrs. Ivan Horie, McQuarrie Avenue, at Kootenay Lake General Hospital, Mar. 26, a daughter.

HELP WANTED

LEARN BLUEPRINT READING by home-study and earn more money. Diploma awarded. Free folder. Primary School of Drafting, Blueprint Reading Dept. C3, Box 123, Station Q, Toronto.

DRAFTSMEN EARN BIG money. Learn by home-study. Diploma awarded. Free folder. Primary School of Drafting, Dept. G, Box 123, Station Q, Toronto.

WANTED — MAN TO PLOUGH ¾ acre of good land. Apply Con Cummins, phone 940-X mornings or evenings.

HELP WANTED — FEMALE

WANTED TYPIST-CLERK FOR invoice desk, also Typist-Clerk for General Office Work. Nice working conditions, M.S.A. etc., Wood Vallance Hardware Co., Ltd.

SITUATIONS WANTED

YOUNG MARRIED MAN WITH extensive GM parts experience available for position in or around Nelson, B.C. References on request. Apply Mr. G. Robert, 2754 W 12th Ave., Vancouver, B.C.

MARRIED COUPLE WOULD like position cooking in camp. Own transportation. Will go anywhere. References if required. Box 112, Montrose.

WE SPECIALIZE IN REMODELling old houses, new footings, new roofs. Apply Box 269, or phone 1581-Y-3 between 5 and 7 p.m.

AUTOMOTIVE MOTORCYCLES, BICYCLES

1957 Austin A-55
1957 Austin A-95
1957 Buick 2-Dr. Hardtop
1957 Pontiac Sedan
1956 Hillman Sedan
1956 Volkswagen
1956 Austin A-90
1956 Pontiac Sedan
1955 Chevrolet Belair
1955 Pontiac Sedan
1954 Hillman Hardtop
1954 Ford Sedan
1954 Austin Sedan
1954 Chevrolet Belair
1953 Pontiac Sedan
1953 Meteor Sedan
1953 Dodge Club Coupe
1952 Chevrolet Sedan
1951 Austin Sedan

★ ★ ★

1956 G.M.C. Pickup
1954 Ford Pickup
1953 Chevrolet Pickup
1952 Austin Pickup
1950 Mercury Pickup

WE PAY CASH FOR LATE MODEL USED CARS

McElroy Motors
AUSTIN Sales and Service
803 Baker St. Nelson, B.C.
Phone 2000

COTTONWOOD WRECKING Service — Used parts, batteries, tires for '47 Olds, '47 Chev and '49 Meteor and Mercury, and '37 Ford and '46 Plymouth, '47-49-50-51 Austin, Hillman, Prefect, Vanguard, Morris Minor cars. For sale, '50 Chev ½ ton pickup. Phone 1363-L-2 or write Box 382, 24 Ymir Road, Nelson.

'49 METEOR — WILL CONSIDER trade-in. Philip Pereverzoff, Crescent Valley.

(Continued in Next Column)

AUTOMOTIVE, MOTORCYCLES, BICYCLES (Continued)

Land Rover

The Go-Anywhere Vehicle

4-WHEEL DRIVE

8 forward speeds, 2 reverse; has 2 power take-off points, power driven capstan winch can be fitted at the front or rear. Optional metal or canvas hood. The world's most versatile vehicle.

PHONE 18
Phone 792-Y Evenings

Nelson Machinery Company Ltd.
"If It's Machinery You Need, Consult Us First"
214 Hall St. Nelson, B.C.

Hi-Value Used Trucks

WB22 WHITE LOGGING TRAILER and BUNKS
Jack-Knife Reach
Ready To Go To Work

1948 DODGE PICKUP
1950 MERCURY PICKUP
1953 CHEVROLET 1 TON
1950 FORD 3 TON With Dump Box
1951 FORD 3 TON With Dump Box
1952 I.H.C. L180
1949 FARGO 3 TON With Flat Deck

ALSO
1953 MERCURY SEDAN
Radio, Power Steering, Power Brakes.

CENTRAL TRUCK & Equipment Co.
702 Front St
Phone 1400 Nelson, B.C.

MUST SELL '52 CHEV. DELUXE —brand new genuine motor, rear end, tires and brakes. Custom radio, signal-lights, air conditioner. Nothing down, take over payments. Phone 44-L-1.

NORTH SHORE SERVICE SPECials: '47 Buick, mechanics special, '51 Chev., power glide, 1951 Thames, light delivery. Phone 1841.

FOR SALE — 1946 MERCURY 4-door, A-1 mechanical condition, good rubber all round, clean throughout. See it now at North Shore Service, or phone 1071-R.

CLOSING OUT SALE FOR $400 or reasonable offer, of $650 worth wholesale price, garage fast moving accessories. Earl J. Fink, Box 190, Kinnaird, B.C.

1950 PONTIAC CLUB COUPE — For sale. Phone 1308-Y after 6 p.m.

FOR SALE 1954 CHEV. EXCELlent condition. Cheap for cash. Ph. 1467-X.

1952 VANGUARD — 206 PINE St. Phone 1222-X. Cheap for cash.

PROPERTY, HOUSES, FARMS, ETC., FOR SALE

FAIRVIEW
NEAR SHOPPING CENTRE
New well-built 2-B.R. home. Decorator's harmony of colors throughout. L.R. with picture window, convenient kitchen and L.R. Dry basement. Circulating furnace. 2 lots, landscaped. Full price **$11,500**
Arrangement of Terms.

INSPIRING VIEW
From the sun deck of the newly-built Gowan two-level home. Discriminating appointments throughout. — Double plumbing, plus family room and rumpus room. 2-car port and patio. 2 lots. S.P. **$13,500**
Convenient Terms.

WALKING DISTANCE
5-B.R. family home. L.R. with tile fireplace; also fireplace in den. Built-in china cupboard D.R. Family kitchen with breakfast nook. Graceful stairway leading to 5 B.R.s. Full basement. New oil furnace. 3 lots, landscaped, and drive-in garage. S.P. **$13,500**
Terms Available.

CELESTIAL VIEW
6th St. location. 3-B.R. older home in the process of renovation (needs finishing). Full basement. 2 lots, fruit trees and berries. Excellent buy at **$7900**
Liberal Terms.

3 BLOCKS FROM BAKER ST.
Newly decorated, compact 3-B.R. home. Smartly appointed kitchen. 2 half lots, berries and roses. S.P. **$6500**
Only $1100 Down, Monthly Payments at $35 Plus 6% Interest.

LIKE KOOTENAY LAKE?
Have a number of exclusive listings on North Shore. New homes also.
★ Willow Point. 4 acres. Rebuilt 2-B.R. home; garage. Price, Only **$8000**
$1500 Down, Balance Monthly Payments.
★ 6-Mile. 1.7 acres, landscaped, Newly built 2-B.R. home. F.P. **$6900**
Only $2000 Down.

C. D. Blackwood Agency
REAL ESTATE AGENTS
Phone 99 Eves. 1821-L

FOR SALE BY OWNER—HOUSE, 3 bedrooms, L.R., D.R., modern kitchen, all one floor, all large rooms, 1200 sq. ft. Full basement, coal stoker, wired for TV, garage, rewired, 2 blocks from public and Jr. High school, immediate possession. 610 Mill St., phone 1882. Price $8500. Terms can be arranged.

LIST YOUR HOUSE TODAY — funds on hand to get the deals closed. Many buyers waiting. C. W. Appleyard & Co. Ltd., Phone 269.

REVENUE PROPERTY FOR sale, 3 lots, nice lawn and garden. Apply Box 3387, Nelson Daily News.

UNFINISHED, LIVABLE, 2-BEDroom house in Fairview, full basement, wired for range or natural gas line. Phone 283-R.

BEAUTIFUL BUILDING SITE on North Shore, overlooking city, 82 ft. road frontage. Phone 918-Y.

HOUSE, COTTAGE AND CABIN at Balfour, no reasonable cash offer refused, terms if desired. V. Hoskin, R.R. 1, Nelson.

3-ROOM HOUSE ON 2 LOTS — extra lot if wanted. Reasonable. Phone 1072-X after 5.

BUSINESS AND PROFESSIONAL DIRECTORY

ASSAYERS AND MINE REPRESENTATIVES

E. W. WIDDOWSON & CO.
Assayers, 301 Josephine St., Nelson

H. S. ELMES, ROSSLAND, B.C.
Assayer Chemist Mine Rep

ENGINEERS AND SURVEYORS

BOYD C. AFFLECK, M.E.I.C.
BC Land Surveyor, P. Eng (Civil)
218 Gore St. Nelson, Phone 1238

G. W. BAERG, B.C.
Land Surveyor
373 Baker St., Nelson, Phone 1118

MACHINISTS

BENNETT'S LIMITED
Machine Shop Acetylene and electric welding, motor rewinding. Phone 593 324 Vernon St.

PUBLIC NOTICES

OFFERS — plainly marked on the envelope "Offer for Truck S-437" will be received by the undersigned up to noon April 18th, 1957, for a 1947 Ford ½-ton Truck, Ref. No. S-437, located "as is and where is" at the Provincial Department of Highways Yard, Nelson, B.C.

Licence and registration are not included and it is a condition of sale that all government identification be removed from the vehicle.

To view this truck or for further information, contact the office of the District Engineer, Department of Highways, Nelson, B.C.

The successful offer will be subject to S.S. Tax and the highest or any offer will not necessarily be accepted.

CHAIRMAN,
Purchasing Commission,
Parliament Buildings,
Victoria, B.C.

MACHINERY

STOP Be Prepared

Mr. Logger...
Mr. Pole Maker...

The New John Deere CRAWLER TRACTOR

Complete with angledozer, winch and operator's guard.

For Only $5600

Can Easily Be Yours

Come in now and talk your job over with us and let us help you become the proud owner of one of these tractors.

5 Speeds Forward and 5 Speeds Reverse

See H. "Fritz" Farenholtz, C. Ross or Alex McDonald

MAC'S WELDING & EQUIPMENT CO., LTD.
614 Railway St. Nelson, B.C.
PHONE 1402

ONE 1953 FA 100 FORD TRACtor complete with air brakes, fifth wheel, and saddle tanks. Ready for the road. A real buy at $3200. Sparwood Esso Service, P.O. Natal, Box 74, Sparwood, B.C.

2 H.P. GARDEN TRACTOR WITH mower, almost new $200. Cream Separator $30. Electric Fencer $10. Cordwood Saw $30, or all for $250. Box 178, Nakusp, B.C.

FOR SALE — WOODS PLANER, complete with blower and knives and pipes. Apply Box 258, Kinnaird.

ONE D2 CATERPILLAR FOR for sale, in very good condition. Can be seen in Pend D'Oreille Valley.

FOR RENT — PORTABLE AIR compressor, 210 capacity. Phone 445-Y after 5 p.m.

PLANER, CAP. 40-60 M; HD 7 cat with hydraulic blade and winch, 6x6 trucks. 713 Victoria.

Nelson Daily News
Circulation Dept. Phone 1844
Price per single copy 6c Monday to Friday, 10c on Saturday
Subscription Rates

By carrier per week in advance	35c
By Mail in Canada outside Nelson:	
One month	$ 1.25
Three months	$ 3.50
Six months	$ 6.50
One year	$12.00
By mail to United Kingdom or the United States	
One month	$ 1.75
Three months	$ 5.00
Six months	$ 9.50
One year	$18.00

Where extra postage is required above rates plus postage
For Delivery by carrier in Cranbrook phone Mrs Wm Stevely; in Kimberley Mr G A Bate; in Rossland Mrs Ross Saundry and in Trail Mrs. Syd Spooner.

FOR SALE MISCELLANEOUS

DEALERS IN ALL TYPES OF used equipment, mill, mine and logging supplies, new and used wire rope, pipe and fittings, chain, steel plate and shapes. Atlas Iron & Metals Ltd., 250 Prior St., Vancouver, B.C., Ph PAcific 6357

FOLDING AUDITORIUM chairs, used. Wood construction, plywood seats and backs, triples only, each chair $2.95. Columbia Trading Company, 902 Front Street, Nelson.

FOR SALE ONE 6.50-15 6-PLY tire, battery radio, Westinghouse electric oven, Brownie suit, child's scooter, pr. roller skates. Phone 1421-Y.

BARGAINS IN NEW SLAB doors. Rejects, all sizes, $5.95 up. Plywood cuttings, all thicknesses, half price. Columbia Trading, 902 Front St.

FOR SALE — 4 CHAIRS AND table, electric sewing machine, desk, fridge, single bed, TV, wheelbarrow. Phone 1341-L.

PHILCO FRIDGE, 6 MONTHS old and Findlay range for sale. Apply John Polonicoff, Glade, B.C.

APPROX. 1000 FT. OF 2 INCH iron pipe, in good condition. 35c a ft. Can be seen at 611 Front Street.

FOR SALE—HOUSEHOLD FURniture, including piano. Phone 1321-Y.

KENMORE DELUXE WASHING machine, $45. Phone 1068-R.

HEALTH FOOD CENTRE OPEN day and evening 924 Davies St.

RENTALS

FURNISHED HOUSEKEEPING or sleeping room. Heated, frig., gas stove. Week or month. Rates. 171 Baker St.

SMALL OFFICE AND WAREhouse with shelving conveniently located in Truck Terminus Bldg. on ground floor Phone 77

REVENUE PROPERTY FOR rent. References required. Apply Box 3222, Nelson Daily News.

ROOM FOR RENT, 620 VICTOria Street. Phone 450-Y, after 5:30 p.m.

FOR RENT — FURNISHED 2 RM. suite. Phone 491-L or call at 140 Baker.

FOR RENT — 2 ROOM AND 1 room suite, both furnished. Apply 614 Victoria.

FOR RENT — HOUSEKEEPING room. 606 Front St.

LAKESIDE COTTAGE FOR TWO —Phone 1703 or 1604-R.

FOR RENT — 2, 3 OR 5 ROOM apt. Central. Phone 1905-X.

FOR RENT — LIGHT HOUSEkeeping room. Phone 726-L.

3-ROOM FURNISHED APARTment. Central. Phone 839-R.

WANTED MISCELLANEOUS

WE BUY OLD WASHING MAchines. Top prices paid. Box 3302, Nelson Daily News.

WANTED — CLEAN COTTON rags without buttons, 10c lb delivered to The Daily News

HAY MOWER AND DISK HARrow for Gibson tractor. Bill J. Savinkoff, Thrums.

WANTED — GOOD FRESH milk goat, at once, or soon freshened. Cecil Maloff, Thrums.

LOST AND FOUND

LOST ON SATURDAY NIGHT at Air Cadet dance, pearl ring. Reward. Phone 1497-X after 4 p.m.

LOST — LADY'S WRIST WATCH black cord bracelet. Finder please phone 787.

LIVESTOCK, POULTRY AND FARM SUPPLIES, ETC.

GOOD MILKING COW FOR sale, just freshened. Apply J. Hoobanoff, Taghum.

2 FRESH COWS FOR SALE — B. Chernenkoff, Crescent Valley

BOATS AND ENGINES

SEE YOUR FAVORITE 1957 Johnson outboard on display. All h.p. rating and some electric. They're scarce, order early. COLEMAN ELECTRIC, Phone 2055, Nelson, B.C. Big trades, Easy Terms.

HOTELS and MOTELS

MORE AND MORE PEOPLE find the Colonial Hotel suits their needs when in Spokane. Clean, comfortable rooms w/wo bath. Sensible rates. Parking nearby. Opp. Payless Store.

ROOM AND BOARD

ROOM AND BOARD FOR young gentleman. Phone 1179-X.

REST HOMES

HAVE VACANCY IN MODERN licenced Rest Home for 1 elderly man. Apply Box 276, Creston, B.C.

PERSONAL

ALCOHOLICS ANONYMOUS — Fridays, Box 493, phone 368-R or 483-R.

WANTED TO RENT

WANTED TO RENT OR BUY, 2 or 3 B.R. modern house. Ph. 1943 or apply Apt. A, Johnson Blk.

ROSS TO OPEN BCE BUILDING

VANCOUVER (CP) — Lieut.-Governor Frank M. Ross will officially open the B.C. Electric Company's new 21-storey office building here Thursday evening.

Some 500 guests, including civic and provincial dignitaries and pioneer residents of Vancouver, will attend a dinner prior to the opening ceremonies.

The building will be dedicated by Rt. Rev. Godfrey P. Gower, Anglican bishop of New Westminster diocese.

LIKE THE UN

BELLINGHAM, Wash. (AP) — Police detectives here felt a bit like a United Nations force Wednesday.

They were called to investigate the theft of about $70 from the cabin of the S.S. Laurentian Forest, which is loading logs here. The ship is of British registry, operates under lease to a Canadian line and has a crew of 42 Pakistanis.

The detectives found a suspect among the crew members. They turned the case over to the ship's captain and were advised it will be handled in Karachi, Pakistan.

Fifth Amendment Once Criticized By Dave Beck

SEATTLE (AP) — Teamster Union President Dave Beck, who invoked the fifth amendment repeatedly before a senate investigating committee Tuesday, was once an outspoken critic of its use by witnesses before the Washington State Legislature's Un-American Activities Committee.

Beck has invoked the fifth amendment and others insistently this week as the senate committee investigating labor union practices plied him with questions as to whether he had used union funds for private purposes.

He declared the invoking of the amendment is the natural right of every citizen and he was doing it on advice of his attorneys.

When Beck was a University of Washington Regent in 1948 and several faculty members invoked the fifth amendment before the legislative committee, Beck told a Teamsters' meeting:

"I have no time for that group of individuals who hide behind every technicality — technicalities which they would destroy—to hide their subversive thinking."

He also said at that time in his speech to the Western Conference of Teamsters, which he headed:

"Americans who are living the American way do not have to hide behind technicalities."

The regents later dismissed three of the faculty members involved.

Calgary Livestocks

CALGARY (CP) — The cattle market was strong and active at the Calgary public stockyards Wednesday as 800 cattle and 25 calves were offered. About 75 per cent of the offerings were good to choice butcher steers and heifers. The balance of the run was mostly medium quality kinds.

Good and choice butcher steers continued to meet a keen demand and prices were steady. The odd package of strictly choice steers sold up to 18.60.

Choice steers 18-18.50; good 16.50-17.50; medium 14.50-16; common 12-14; choice heifers 16.75-17; good 15-16; medium 13-14.50; common 12-13; good cows 11.50-12.50; medium 10.20-11.25; common 9-10; canners and cutters 6.50-9; good bulls 11.50-12.25; common to medium 17-18; good feeder steers 17-18; good stock steers 16.50-17.50; common to medium 14-16; good stock steer calves 16-18; good butcherweight heifer calves 17.50-18.50; good to choice veal 18-22; common to medium 14-17.

Hogs 40 cents higher Tuesday. 26.50 A grade; sows 16.75 liveweight.

Good lambs 25 cents higher at 18-19.

Metals Prices

NEW YORK (CP)—Spot prices:
Lead, NY, .16
Zinc, East St. Louis, .13½
Silver, NY, .91⅜

Hitchcock Has Setba

HOLLYWOOD (AP) — Producer-director Alfred Hitchcock, who underwent surgery March 11 for gallstones, has suffered a setback, his physician reported Wednesday. The doctor said Hitchcock now must remain in hospital at least two more weeks. It was anticipated earlier that he would be able to go home this week.

Macmillan Says Missile Pact Good for U.K.

LONDON (Reuters) — Prime Minister Macmillan said Wednesday United States guided missiles promised by President Eisenhower at Bermuda will make "a great difference" to Britain.

The prime minister flew home from Bermuda almost a day ahead of schedule to face growing strikes in Britain.

In a press conference at London airport, Macmillan said his conference with Eisenhower "had more than met all that we expected of it."

SEEK AGREEMENT

He said the missiles promised to Britain "are now in the last stages of development" and should soon enter production.

He was asked about Britain's intention to continue testing the hydrogen bomb.

Macmillan replied: "We hope to get a system by which tests will be controlled by agreement with Russia. But if we cannot get that, we will make our tests so small and on such a scale that they cannot really add to anything that would be dangerous to the world."

RAF Air Marshall Rebuked for Arms Disclosure

LONDON (AP) — Air Minister George Ward Wednesday rebuked an RAF air marshal for disclosing recently that Royal Air Force Canberras based in Germany are being equipped to carry atomic bombs.

Ward was questioned in the House of Commons about a statement made to Dutch correspondents in Germany by the Earl of Bandon, commander - in - chief of the 2nd Tactical Air Force.

Ward expressed his regret to Parliament about the disclosure, and added: "I have drawn the commander-in-chief's attention to the need to avoid making comments of this kind without appropriate authority."

Poland Again Cuts Armed Forces

WARSAW (Reuters) — The Polish government announced Wednesday a further reduction of her armed forces by 44,500 officers and men. Poland has already made two reductions totalling 97,000 in less than a year.

The announcement said the decision was prompted by a desire to make a new contribution to the cause of disarmament and the development of peaceful relations between nations.

The announcement made clear the nation's economic crisis was a powerful factor in ordering the cut.

Market Trends

NEW YORK (AP)—Steels and rails were the pacemakers Wednesday for another stock market rally of modest proporitions. Some motors, aircrafts and manufacturers tagged along. Coppers did well.

Higher Canadian stocks included Canadian Pacific, up ¼ on sales of 9700 shares, Distillers-Seagrams ⅜, International Nickel ⅜, Walker-Gooderham ⅜, McIntyre ½, Aluminum Ltd. ¼, Dome Mines ⅛ and Hudson Bay Mining ⅛. Granby Mining dropped ½, on 100 shares.

TORONTO (CP) — The rally among uraniums faltered near the close of trading and the stock market was a shade below its early afternoon high.

The uranium list was still strong but the bigger gains had been reduced. Northspan was up 45 cents at $8.70 and Milliken Lake 35 cents at $3.70. Algoma gained 1¼ at 22¼.

MONTREAL (CP) — Industrials closed irregularly better following moderately active dealings on the Montreal and Canadian stock exchanges. Price increases ranged to more than three points.

Noranda was high among base metals, adding 1½ to 49¼ while International Nickel picked up ½ at 100½ and Hudson Bay at 79½ was up ¼. Aluminium slipped ½ at 119½.

In papers, Price Brothers firmed ¾ while International paper lost a similar fraction.

Trans-Mountain at 116 gained a point while Inter-Provincial Pipe Lines eased ½ to 52½.

DIVIDENDS

By The Canadian Press

Dominion Bridge Co. Ltd. 15 cents May 24, record April 30.

McColl-Frontenac Oil Co. Ltd., 40 cents May 31, record April 30.

Bridge and Tank Company of Canada Ltd. pfd. 72½ cents June 1, record May 15.

BRITISH SOCCER

LONDON (Reuters)—Results in Tuesday's Football Association games:

Division I
Sheffield Wednesday 2 Leeds 3

Division III, South
Watford 1 Bournemouth 1

Division III, North
Southport 0 Chesterfield 0

Prowler Car Cops Fail Driving Test

CALGARY (CP)—Ten prowler car policemen have failed to pass driving tests and have been switched to walking beats. Chief Constable Larry Partridge said he had asked that the tests be more rigid than those given to ordinary drivers because the constables were operating police vehicles.

HAVE THE
NELSON DAILY NEWS
The Family Newspaper
Delivered to Your Door
IN
ROSSLAND
Phone Mrs. Ross Saundry
★
TRAIL
Mrs. S. Spooner
★
KIMBERLEY
Mr. G. A. Bate
★
CRANBROOK
Mrs. William Stevely
★
For the Finest
IN
News Service
IT IS ALWAYS
THE
NELSON DAILY NEWS

An Ode to
STATIONERY SUPPLIES

In The Spring

The Shelves are all spring-cleaned and neat
Our stock of stationery is complete?
Myrna says you'd better buy
Before inflation makes things sky-high.

(Omar Nuverse)

Courtesy of Belmont Cards

MANN DRUGS LTD.

Predicts Canada To Lead World In Uranium Mines

EDMONTON (CP) — The Alberta and North West Chamber of Mines predicts that uranium will soon become the sixth mineral in which Canada will lead the world in production. Canada now leads the world in the production of Nickel, asbestos, platinum, calcium and nepheline syenite.

G. H. Finland, manager of the chamber, says the chamber's annual report there has been a growth in all phases of activity in Canada's northland last year. Thin mining industry alone had a record output of $2,000,000,000 in 1956.

Besides increased mineral production, Mr. Finland said, "1956 saw an increase of $1,250,000 or 11 per cent in mineral exports, another record."

In the Yukon, mineral production continues to rise, Mr. Finland said. Lead-zinc-silver activity in the Mayo area accounted for 75 per cent of Yukon mineral production while exploration in the Whitehorse area "has revealed promising lead-zinc deposits."

Both the Yukon and the Northwest Territories, however, face the obstacle of lack of transportation, he warned. "Economic expansion depends on development of mineral wealth and development depends on transportation."

Coast Mattress Workers Strike

VANCOUVER (CP) — Production at the Simmons Ltd. mattress firm here was halted Wednesday when 72 employees went on strike to back demands for a 25-cent-an-hour wage increase and a reduction to 40 hours from 42½ hours in the work week.

The employees are members of the retail, wholesale and department store union. Pickets began patrolling outside the plant early Wednesday.

Plant manager R. G. Donegani said the company accepted conciliation board recommendations and implemented certain of them immediately.

J. A. C. LAUGHTON
OPTOMETRIST
VISUAL TRAINING
Suite 206 Phone 141
Medical Arts Building

CHARM BEAUTY SALON
All Beauty Culture and Cold Waves and Marcelling.
Medical Arts Bldg.
Phone 1922 Ste. 211
Helen McCallum, Prop.

Ellison's U-BAKE BREAD MIX
Makes Delicious Bread the Easy and Quick Way
ELLISON MILLING & ELEVATOR CO. LTD.

HAIGH
TRU-ART Beauty Salon
Phone 327
576 Baker St.

Have The Job Done Right
VIC GRAVES LIMITED
MASTER PLUMBER
PHONE 815

"Captain Morgan's in Town!"
Captain Morgan RUM
BLACK LABEL • DE LUXE
This advertisement is not published or displayed by the Liquor Control Board or by the Government of British Columbia

Odds . . . and Ends

by M. D. B.

There I was, minding my own business, when a knock came at the door. Peering out, I saw a man with a looseleaf under his arm. "Oh, a salesman," I said in a resigned tone similar to that women use announcing a run in a stocking, and girded myself for the fray. I dislike salesmen immensely, mostly because my sales resistance is nil and my arguing power niller.

* * *

So I opened the door with as forbidding a countenance as I can muster, all ready to do battle. He explained he was a nurseryman. "Oh," I said, feeling one of my props give way, "Well, I don't know as I really need anything," I faltered as some demon voice hissed, "What about those roses you planned to plant this year," Out of politeness, I asked, "What do you have" My fate was sealed. He whipped out those glorious catalogues in technicolor and I said weakly, "Well, you might as well come in, it's rather cold outside." I added this just so he wouldn't think I had been won over. (I had my wits about me that much.) I even shivered for emphasis.

* * *

We were no sooner indoors than I snatched his catalogue and was avidly devouring its contents before he had time to sit down. Oh, I was lost all right, to put it mildly, I was a gone goose. "I'll take one of those," I announced with careless abandon, "and I believe I'll have one of those and how much are these? Well maybe I could find a place for one of them. And roses — oh, yes . . ." Well you know how it goes and with what I consider super-human effort I managed to cut off my purchases short of the small personal loans limit.

* * *

That done, I continued to look through those fascinating catalogues, confided to him where I thought maybe I would put the various things I had ordered, discussed the state of my soil and where I would put a pool if I screwed up enough courage to attempt to build one and on and on. Occasionally I stopped for breath, but each time he failed to make good his escape.

* * *

Now I come to think of it, I wonder if his interest was not just psychology — that I might break down and succumb to a few more purchases. Given enough time and rope I might have hung myself — but good. But now, I must tell you what I ordered . . .

Boost In Traffic Fines Planned

VANCOUVER (CP) — Traffic fines are expected to be increased here in about two months on recommendation of police magistrates. In a report Tuesday they recommended parking fines be increased to $3 from $2, for parking in lanes and bus zones to $5 from $2 and for failure to stop at stop signs and traffic signals to $20 from $15.

RADIATORS
CLEANED and REPAIRED
RE-CORING
Jim's Radiator Shop
516 Front St. Phone 63

CAMPBELL, SHANKLAND & CO.
Chartered Accountants
Auditors
576 Baker St. Phone 235

Move Starts At Once for Plans To Rebuild Historic Structure

VICTORIA (CP) — Hopes that the old legislature building may be restored, possibly as a centennial project, were expressed Wednesday after the spectacular fire which destroyed the last of the historic "birdcages."

Public Works Minister W. N. Chant said the government would consider reconstruction.

The proposal was welcomed by local historians, who deplored that the century-old building had not been set aside previously and guarded against fire.

"This was the most priceless historic building in B.C.," said J. K. Nesbitt, president of the Victoria section of the B.C. Historical Association. "The whole history of the province was made there."

"We're all to blame fo rthis," Mr. Nesbitt said. "The only good that can come out of the fire is the sadness and awareness of our history, and the determination that such a thing won't happen again."

SEARCH FOR RECORDS

Provincial archivist Willard Ireland began a search of his records to see if the original plans for the building, which used the first legislative chamber, are still in existence.

A preliminary check indicated they are not, Mr. Ireland said.

However, a number of photographs of the interior and exterior of the building are in the archives and could be used as a guide to reconstruction.

Many interested persons, including speaker Thomas Irwin have been urging the government to move the structure to another site near Helmecken House on Elliot Street.

The five original government buildings were erected on the main legislative grounds in 1859.

Because they were widely separated in different corners of the ground, and their quaint style of architecture which suggested Chinese Pagodas, the buildings were designated the "bird cages."

Drapeau States Montreal Opposed to CD

VICTORIA (CP) — Montreal's Mayor Jean Drapeau told Victoria Mayor Percy Scurrah Wednesday Canada's largest city is unwavering in its opposition to civil defence.

"There will be no set up for civil defence as long as I am there. The way it was done it was a waste of money."

Visiting briefly at city hall here, Mayor Drapeau said he felt CD was a federal or provincial responsibility and should be apart from municipal government.

"What's the use of having Montreal organized for evacuation to a point 30 miles away if there is nothing there to receive the evacuation?" he asked.

He said that although CD has been described recently as a civil disaster service, "we have police, fire, St. John's Ambulance, Red Cross and many other services. If there is a civil disaster we are ready."

Montreal dissolved its civil defence organization three years ago. "We had a budget of $200,000 a year," the mayor added.

Decision Tuesday In Assault Case

Decision on an assault charge against Alonzo Cameron of New Denver will be given April 2, Stipendiary Magistrate William Evans decided Tuesday afternoon in provincial court.

The charge involves Andrew Streleaff of Silverton. Defending Mr. Cameron is M. E. Moran and Crown prosecutor is E. M. McGauley; both of Castlegar.

Three crown witnesses were called and Cameron also testified.

Cameron was originally charged with "unlawfully and wilfully" attempting to defeat the course of justice but this charge was dismissed because Mr. Evans said his court did not have the jurisdiction to try it. The assault charge was then laid.

On March 18, Cameron was fined $25 for assaulting the complainant. According to evidence, the accused threatened him before this charge was heard in court, in an attempt to have the charge withdrawn.

Mr. Moran argued for ecquittal on the second assault charge since Cameron had previously been tried on a similar count. This application for dismissal was rejected by the court, and the assault hearing proceeded, with Cameron pleading not guilty.

"Celebrates" Anniversary

VANCOUVER (CP)—Mrs. Fred McKeen celebrated an anniversary this week. It was one year to the day since she had broken a leg skiing on Mount Seymour.

To mark the occasion she returned to Seymour and went skiing.

She broke her other leg.

PNE ACTION WITHIN RITES

VANCOUVER (CP)—City solicitor Rhodes Elliott said Wednesday the Pacific National Exhibition was within its rights in buying shares in Vancouver Ventures Ltd.—the Canucks hockey club—and in spending money to advertise advantages of having a proposed coliseum on PNE grounds.

Mr. Elliott made the report to the city board of administration. City Council had asked two weeks ago if there had been a breach in the PNE agreement with the city in the two instances.

The solicitor said a section of the city-PNE agreement provides that 50 per cent of gross revenues from sub-leases to various groups within PNE grounds be used to improve the PNE.

If the PNE uses that amount as specified, it is "of no concern of the city what the exhibition does with the money remaining in its hands after such expenditures," Mr. Elliott said.

Strikes 'n' Spares

Men's Commercial League — High single — Bob MacDonald, Burns Lumber 350; High Aggregate — Bill Day, Burns Lumber 777; Team high single — Burns Lumber 1277; Team high aggregate — Burns Lumber 3304.

Senior Women's League — High single — Isabel Locatelli, Dolly's, 312; High Aggregate — Isabel Locatelli, Dolly's 678; Team High single — Mart's 1099; Team high aggregagte — 2961.

Variety Club — High single — Elsie Popadynetz, Lazy Janes, 242; High Aggregate — Doris Holliday, Happy Gang 614; Team high single — Lazy Janes 960; Team high aggregate — Lazy Janes 2528.

Junior Women's League — High single — Pat Parker, Pin Pushers 249; High Aggregate — Fern Mores, Pin Pushers 634; Team high single — Pin Pushers 910; Team high aggregate — Pin Pushers 2598.

Mixed Commercial League — Women's high single — Jean Kenzie, Safeway 256; Women's high aggregate — Isabel Locatelli, Lucky Strikes, 628; Men's high single — Bruce Malcolm, Hume Hotel 325; Men's high aggregate — Wilf Fahlman, Malkins 745; Team high single — Hume Hotel 1095; Team high aggregate — Queen's Hotel 3067.

Mixed League — Women's high single — Rose Matheson, Big H 239; Women's high aggregate — Donna Dodds, Farmers 633; Men's high single — Earl Nuyens, Flunkies 291; Men's high aggregate — Mickey Morrison, Friday Five 713; Team high single — Kit Kats 1058; Tea mhigh aggregate — Kit Kats 2786.

10-pin league — High single — Chuck Symmonds, Classics; high aggregate — Chuck Symmonds, Classics 556; Team high single — Nine-Pinners 786; Team high aggregate — Nine-Pinners 2287.

Two-Year Term For Forgery

VANCOUVER (CP)—A five-day cheque-forging spree brought a two-year penitentiary term to Herbert Hussey, 42-year-old laborer.

Hussey pleaded guilty Wednesday to forging seven cheques worth $227 last Feb. 22-27. He also pleaded guilty to two charges of receiving cash from a drug firm during that period.

Alfred Crapps, 36, received 20 months in jail after pleading guilty to forging three cheques worth $231. He received six months concurrent for obtaining lodging from a Duncan hotel by false pretences.

111th Battery News

Unit orders, part one, by Lt. F. W. M. Drew, commanding officer:

Duties—Orderly NCO week ending March 29, Sgt. Clarkson; next for duty, Bdr. Bennett.

Parades—Thurs., March 28, 1955 hours, training as per syllabus. Tues., April 2, 1955 hours, sports parade.

Dress—Thurs., March 28, battledress, boots, puttees, web belt, beret. Tues., April 2, sports dress.

Summer camp—Persons wishing to attend Summer camp at Victoria from June 27 to July 7 should notify the orderly room as soon as possible.

PRESCRIPTION SPECIALISTS
Rexall DRUGS
City Drug
Your Rexall Pharmacy

FADED DENIMS
The perfect pant for kicking around in. Completely washable and sanforized.
• BLUE
• GREY
• WHEATSTRAW
• GREEN
at
EMORY'S LTD.
"The Man's Store"

DEATHS

Ottawa—Air Vice-Marshal Ernest Walter Stedman, 69, a former director-general of research in the RCAF. In August, 1930, Air Vice-Marshal Stedman represented the RCAF on a trans-Atlantic flight of the dirigible R-100.

UFAWU Requests B.C. Gov't To Cut Liquor Prices, Ban Rain-Makers

VANCOUVER (CP) — The United Fishermen and Allied Workers' Union (Ind.) Wednesday demanded that the provincial government reduce its liquor prices substantially.

A resolution sponsored by Vancouver shoreworkers' local and passed by the union's annual convention here said it would be difficult to give "an example of more rapacious profiteering anywhere in our economy" than the government practice of purchasing liquor at $8 or less per 12-bottle case and selling it for $36.

The resolution demanded that a 200 per cent markup from the cost price of liquor should be set as the legal maximum in government liquor retailing stores.

Delegate Gordon Grafton suggested that if the tax did not come off liquor it would come off something else and he said he was quite happy with the present situation.

Secretary Homer Stevens said there were people other than the working man from whom the taxes could be gained.

WANTS IT STRONGER

"It means a little more political guts for the government to go after the big businessman than to go and slap the tax on the working people," Mr. Stevens said.

Delegate Tom Parkin wanted the resolution to go further and say that the liquor should be returned to its pre-war strength. At present it was only 50 per cent of its original strength, he said.

The convention called on the federal government to "immediately apply standard immigration practice to Hungarians and to other national groups."

Vancouver Shoreworkers Local resolution called the terms under which Hungarian immigrants were admitted "frankly discriminatory to nationals of other countries."

The resolution went on: "Fine-sounding phrases about freedom fighters, etcetera, do not strike a responsive cord among responsible Canadians who note the parsimonious attitude of the government to other welfare projects in Canada."

The convention uged that rain-making machines should be controlled by the government.

A resolution tabled by Westview Local claimed that indiscriminate use of such machines often brought more rain than necessary, causing crop failures and uprooting spawning beds. The resolution urged complete opposition to the use of the machines. 1/8

Alex Gordon, Union business agent, said it would be harmful for the Union to go on record as opposing scientific progress, but suggested there was grounds for a government control.

Star Specials At the STAR

Meat Department

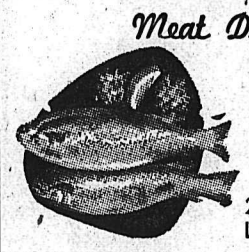

SALMON TROUT
2-3 lb. average. Lb. 49¢
Homade Sausage: H.C. 3 lbs. 98¢
Stew and Kidney: Lb. 49¢
Beef Short Ribs: Lb. 29¢
Veal, Pork and Beef: Minced for meat loaf. 3 lbs. 95¢

Boiling Fowl
5-6 lb. avge. Grade A. Lb. 47¢
Rump Roasts Beef: Grade "A" Red. Lb. 63¢
Cross Rib Pot Roasts: Grade "A" Red. Lb. 59¢

Grocery Department
NESCAFE NEW LOW PRICE; 2 oz. bottle 59¢
6 oz. bottle $1.65
COFFEE Maxwell House; Lb. $1.04
PEACHES Nabob Fancy; 15 oz. tins, 2 for 49¢
APRICOTS Nabob Fancy; 15 oz. tins, 2 for 53¢
BARTLETT PEARS Nabob Fcy; 15 oz. tins, 2 for 53¢
GRAPEFRUIT JUICE 48 oz. tins, 2 for 69¢
Nabob, Unsweetened
PEAS Fraser Vale, Fresh Frozen; 2 pkts. 37¢
PEAS AND CARROTS 2 pkts. 37¢
Fraser Vale, Fresh Frozen
STRAWBERRIES Fraser Vale, Frh. Frozen; 2 pkts. 69¢
ORANGE JUICE Broder's, Fresh Frozen; 3 tins 55¢
POTATO CHIPS Fraser Vale; Large, 24 oz. pkt. 59¢
FROZEN PIES Bird's Eye, Turkey, Chicken or Beef; Each 43¢
(THIS WEEK ONLY: 1 Pkt. Bird's Eye Whipped Potatoes FREE With Each Pie

Produce Department

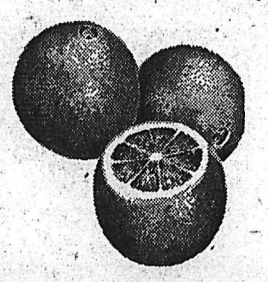

California Navel
Oranges
Sweet and Juicy.
5 lb. poly bag
59c
Grapefruit: Indian River, Pink or white, Large size 40's. 2 lbs. 29¢
Tomatoes: Imported field. 14 oz. cello tube 25¢
Celery Hearts: Pkt. 29¢
Lettuce: Crisp, green heads. Lb. 15¢
Asparagus: No. 1 quality. Lb. 29¢
Cauliflower: Snow white heads. Cello wrapped. Lb. 25¢
Carrots: California clip top. 16 oz. cello 2 for 29¢
Turnips: Good cookers. Lb. 5¢
Potatoes: No. 1 Netted Gems. 10 lb. poly bag 39¢

STAR GROCERY
H. A. D. GREENWOOD
PHONE 10-11 NELSON, B.C.

CLEAN UP
BAMBOO RAKES 45c
GALV. GARBAGE CANS $4.45 and Up
OVAL WINDOW BRUSHES $1.15
WINDOW SQUEEGEES $1.65 and Up
GLASS WAX 49c

• You add dollars to the value of your property and priceless satisfaction, too, when you "clean-up, paint-up, fix-up." See us for materials and tools to do the job better and easier

PAINT UP
BAPCO EXTERIOR PAINTS
SIMMS NYLON BRUSHES
DIC-A-DOO BRUSH BATH
TURPENTINE IN BULK
RAW and BOILED LINSEED OIL
WIRE BRUSHES
SANDPAPER
STEEL WOOL

FIX UP
10' lengths Eavestrough $2.80
Duroshake Siding: $21.40
Lock Sets: $2.20 and Up
Sidney Hex Shingles: Green, red. Sq. $10.80
STEP LADDERS
4' $4.55
5' 5.75
6' 6.90
Rolled Roofing: $3.55 and Up
Roof Gum, Roof Cement: Up from 35c, 42c
Window Glass: (We also cut to size)
Putty and Putty Knives:

Wood, Vallance Hardware Co., Ltd.
Phone 1530 Wholesale - Retail Nelson, B.C.

SPECIAL ½ PRICE OFFER!
Vita Ray VITAMIN CREAM

Don't let undernourished skin give your age away! Vita Ray Vitamin Cream—*now on sale at ½ price*—is rich in Vitamin A... and Vitamin A is *essential* to skin health. See us today for a brighter, younger complexion!
SAVE $1.75 (8 oz. jar Reg. $3.50)
(This offer good for limited time only)
FLEURY'S PHARMACY
Corner of Baker and Ward St.
Phone 25 Nelson, B.C.