3261

SATURDAY EDITION
with COMICS — 10c

Nelson Daily News

WEATHER FORECAST
Kootenay: Intermittent snow. Little change in temperature. Low-high at Cranbrook and Crescent Valley, 20 and 37.

Vol. 55 | NELSON, B.C., CANADA—SATURDAY MORNING, NOVEMBER 30, 1957 | Not more Than 6c Daily, 10c Saturday | No. 187

PROVINCIAL LIBRARY
PARLIAMENT BUILDING
VICTORIA B.C.
A234 31 Dec 58

SEN. LYNDON JOHNSON (D-Tex.), chairman of the Senate Preparedness subcommittee, currently holding hearings on the U.S. missile program, holds test satellite brought to the session in Washinton by Dr. John P. Hagen, director of the Navy's Project Vanguard.—(AP Wirephoto).

No Reason for Delaying Sommers Case Says Bonner

VICTORIA (CP) — Attorney-General Robert Bonner said Friday he knows no reason why proceedings in the Sommers bribery case should be delayed.

He was commenting on the request for a remand made in Vancouver police court Thursday by prosecutor Stewart McMorran.

Mr. McMorran said he wanted to discuss the case with Mr. Bonner and needed more time to study the evidence and interview witnesses.

"I don't know why he would have to talk to me," the attorney-general said. "He has all the evidence.

"As far as I am concerned the prosecution will go ahead in the normal way."

Mr. Bonner said a "large basic research staff" had been made available to the prosecutor to help prepare and interpret the evidence.

Mr. Bonner arrived back Friday from the federal - provincial conference in Ottawa.

Told by reporters that Alfred Bull, counsel for one of the defendants in the conspiracy case, had said he couldn't understand the reason for the delay, Mr. Bonner replied:

"Frankly, I can't understand the delay either."

Veterans Minister's $259 Million Budget Approved by House

Brooks Reports No Waste in His Department; Plans No Spending Cuts

OTTAWA (CP) — Veterans Minister A. J. Brookes says he has found no waste or extravagance in his department and doesn't expect to find any.

He made the statement in the Commons Friday a few minutes before the House approved his department's $259,390,000 spending program for the fiscal year ending next March 31.

The spending estimates were debated for one hour in the morning and 2½ hours in the afternoon. Mr. Brookes spoke for about five mniutes replying to questions asked by members during the debate.

The House then approved the multi-million-dollar program in six minutes. The estimates of three other departments — post office, secretary of state, and mines and technical surveys—also have been approved. The postal estimates were approved at the pre-election session last spring.

Replying to Walter Tucker (L-Rosthern), Mr. Brooks said the government was proposing no amendments to the veterans estimates to reduce expenditures. State Secretary Ellen Fairclough and Mines Minister Paul Comtois also had previously reported no expenditure cuts in their departments.

Liberals have been reminding Conservatives of their election campaign promises to reduce waste and extravagance in government operations. Each minister bringing his or her estimates before the House has been queried on this point.

Except for some supplementary estimates brought in by the Progressive Conservatives this session, practically all of the new government's current spending program was mapped out by the previous Liberal administration before the June 10 election.

At the opening of Friday's sitting, the CCF tried unsuccessfully to have the House set aside its scheduled business and debate Canada's agriculture situation. Hazen Argue (CCF - Assiniboia) wanted the House to consider the "continuing crisis" in agriculture which he attributed to increased costs and falling income, but his motion was ruled out by Speaker Roland Michener.

NO TAX HINTS

During the Commons' question period, Finance Minister Donald Fleming said the government is considering whether to reduce the 10-per-cent sales tax on automobiles. However, he gave no clue what his decision might be.

Before the veterans estimates were passed, Mr. Tucker said they might be handled more quickly if the minister indicated whether he proposed changes.

"If he finds the estimates satisfactory and there is no waste or extravagance... that might facilitate their passage,," Mr. Tucker said.

Mr. Brooks replied that no changes were proposed and added: "I might say at once that I have not found any waste or extravagance, but I did not expect to find them in this department."

The department dealt almost entirely with pensions, war veterans allowances and similar things.

"There is not any chance for waste and the money spent for our veterans could not in any way be considered waste or extravagance."

Mr. Brooks reiterated that the government plans to establish a war veterans committee at the next session of Parliament. However, he did not indicate whether a prmanent committee is planned.

Landlords Grab Pensioners' $9

VANCOUVER (CP) — The mayor's office said Friday some Vancouver landlords have already raised their rents $9 to correspond with a new increase in federal old-age pensions.

Charles Sutherland, secretary to Mayor Fred Hume, said he has received at least a dozen complaints from pensioners saying landlords took all of a $6 increase granted last July and of the latest $9 increase.

The newest increase is expected to be included in pension cheques received next Saturday. Federal pensions then will be $55 a month.

Said Ralph Coles, president of the old age pensioners organization: "We have had many discussions with the government about these landlords, but apparently nothing can be done."

Sputnik I May Land Sunday

CAMBRIDGE, Mass. (AP)—History's first rocket - satellite may tumble to its doom Sunday morning.

The final stage rocket that thrust Sputnik I into orbit Oct. 4 over Russia is in its last hours, the Smithsonian Astrophysical Observatory reported Friday.

Dr. Fred L. Whipple, observatory director, emphasized that it is impossible to predict at this time where and when the rocket satellite might make its flaming plunge toward earth.

Four Burned Bodies Found

HOPE, B. C. (CP) — Police recovered the bodies of four men Friday from the charred ruins of a shack two miles from here. They said the men, all in their fifties or sixties, were burned so badly they may never be positively identified.

RCMP said the abandoned shack apparently was destroyed when a wood heater exploded. The shack was about half a mile from the Canadian National Railway track.

A hunter, Walter Payment, discovered the bodies Thursday afternoon. Police said the men are believed to have been transients who sought shelter in the shack. A coroner's inquiry is being held.

Dog's Body Found But Six Still Being Sought

PRINCE RUPERT (CP) — The body of a collie dog has been found in the tangle of mud and trees following a landslide here a week ago, but there is still no trace of six bodies missing in the ruins of three homes buried in the slide.

The search for the bodies of Mr. and Mrs. John Murray, Mr. and Mrs. Thomas Perry, George Henderson and John Vandal continued Friday.

The dog, whose body was found Thursday, was owned by a Mr. G. Leserte, whose whereabouts are not known. He is not believed to be a slide victim, however.

France Readies Atom Bomb

PARIS (CP) — The French weekly magazine Enterprise said Friday France will test at atomic bomb next spring.

A defence department spokesman said "we can't confirm it." The department has declined to comment on similar reports that France intends to add atomic weapons to her arsenal.

The magazine said work on a French A-bomb began in 1956. It reported that the speed with which France has been able to construct a bomb has surprised Britain and the United States.

A successful explosion would give France entrance to the exclusive bomb club, now open only to the United States, Russia and Britain.

Indian Girl Found Dead in Auto

INVERMERE — Elizabeth Veronica Joseph, 21-year-old daughter of Camile Joseph, Kootenay Indian Reserve, was found dead in a car about 8 p.m., Thursday.

The car had previously been stopped by police who apprehended driver William Wills of Athalmer. An impaired driving charge has been laid. The arrest followed a drinking party.

Later the other passenger in the car, Joseph Williams, phoned RCMP to say the woman in the rear seat was dead. Death is believed to be from natural causes but RCMP are investigating. An inquest opened Friday night and was adjourned.

PC Suggests Rent as Down Payment to CMHC

TORONTO (CP) — A plan which would let young couples with families buy homes with rent money as down payment has been suggested to Central Mortgage and Housing Corporation, a Progressive Conservative member of Parliament said Thursday night.

William Beech told his constituents in York South a group of his colleagues in the House suggested the scheme to encourage home ownership.

"At the end of five years young people who had proved to be good tenants would be allowed to purchase. All rental money paid in would be considered a down payment. From then on regular mortgage payments would include the usual carrying charges."

DOLLAR LOWER

NEW YORK (AP) — The Canadian dollar was ⅛ lower at a premium of 3 3-16 in terms of U.S. funds; a week ago 3 29-32 per cent premium. The pound sterling was 1-32 lower at 2.80 21-32.

MONTREAL (CP) — The U. S. dollar closed Friday at a discount of 3 3-32 per cent in terms of Canadian funds, up 5-32. Pound sterling $2.71 15-16, up 7-16.

Auto Firms Plan Layoffs

TORONTO (CP) — Canada's three biggest car manufacturers, hit by dropping sales and public uncertainty over the government's excise tax policy, begin wide-scale layoffs next week.

General Motors of Canada Ltd. and the Chrysler Corp. of Canada Ltd., announced scheduled production slow-downs Friday. Ford Motor Company of Canada had announced last week 2400 employees would be laid off in December.

A total of 16,400 workers at plants in Windsor, Oakville and Oshawa will be affected.

Chrysler President Ron W. Todgham, in his statement from Windsor, said "widely - circulated *but unsubstantiated rumors stated* that a reduction in the excise tax on cars is imminent. The effect of this report has been to bring a complete halt to the shipment of cars from Canadian manufacturers to the dealers."

General Motors said a further decision on its shutdown will be made when the government's policy is known.

PLYWOOD PRICE CUT

PORTLAND (AP) — The price of plywood was cut $4 Friday to $68 a thousand square feet by Weyerhaeuser Timber Co. The Oregon Journal predicted other producers will announce similar cuts by early next week.

Eisenhower Asked to Resign

WASHINGTON (AP) — President Eisenhower was asked Friday by Democratic representative Clayton Powell of New York to "withdraw immediately" as the nation's chief executive.

Powell, one of three Negro members of the House, made public this telegram he sent to Eisenhower:

"Your recent illness distresses me deeply. As one who respects your life and devotion to our country, may I respectfully request that you withdraw immediately.

"I know that we in the free world need your leadership and the luster of your prestige name, but you have given your all, all your life, and I am positive that you are now entitled to spend the balance of your life relaxed and happy with your loved ones.

In the meantime, my prayers."

Rebels Burn Constitution

MADRAS, India (AP) — The Madras state government said Thursday about 2,500 persons have been jailed for three to nine months for burning copies of India's national constitution.

They were arrested in statewide demonstrations Wednesday against the constitutional provisions for religious freedom.

The demonstrators — many of them teen-agers — are members of Dravida Kashagam, a political organization of Hindu descendants of India's aboriginal Dravidians.

Grey Cup Arrivals Quieter Than Usual

Carnival Spirit of Last Year At Vancouver Seems Missing

By BRUCE LEVETT
Canadian Press Staff Writer

TORONTO (CP) — The usual confusion of Grey Cup weekend rolled toward a peak Friday but much of the color and crash of previous years was missing.

The western bands which traditionally turn Union Station and the hotel lobbies into marching color and hammering sound were absent. Most of the arrivals on the Grey Cup special trains and planes trooped into hotels quietly.

One theory was that Winnipeg fans weren't too confident that their Blue Bombers would knock over the formerly invincible Edmonton Eskimos to win their way into the Grey Cup football classic. When they did, the fans were unprepared. Another was that the influx of Hamilton suporters would not arrive until just before game time. Hamilton is 40 miles west of Toronto.

Compared with the bone-crushing crowds in Vancouver for the 1955 game and the impact of confident, white - hatted Albertans here last year, Friday's pre-game color was a little drab.

SUBDUED BY COMPARISON

Compared with 1948, when Calgary Stampeders turned the football weekend into a carnival of pretty girls, horses and chuck-wagons and cooked flapjacks on street corners, Grey Cup 1957 is a subdued affair.

The confusion was the same as every year.

The Toronto Musicians Association announced that Frank Kerr, conductor of the Winnipeg Bomberettes band and drill team will lead his 90 precision-marching girls into the stadium after all—but behind the HMCS York band.

Norm Harris, secretary of the association, said Mr. Kerr, due in Saturday morning on a CNR special, will be sworn in as a member of the Winnipeg Musicians' Association to allow him to lead the Bomberettes in their eight-minute display before game time.

The Bomberettes' band—youngsters who have played for the girls at Winnipeg games all year—will have to watch from the stands.

"The situation isn't of our making," Mr. Harris said. "Varsity Stadium is a closed union shop, where no music that is not federation music may be played. The Junior Board of Trade, which booked the entertainment, agreed with the arrangement. We're bending backwards to help out."

He said he had received a telegram from "about 50" Winnipeg business men stating "We love our non-union teen - agers' band. We would love to see them on television." It asked that the ban on the band be reconsidered.

"We're doing our best to help" Mr. Harris said.

He said the Bomberettes' band, and the Winnipeg police pipe band, will be allowed to march in the Grey Cup parade immediately preceding the game. "We're overjoyed to have them."

Herridge Says Vets Turned Away At Hospital

OTTAWA (CP) — H. W. Herridge protested in the Commons Friday that male immigrants are receiving treatment at Shaughnessy Military Hospital in Vancouver but war veterans are being denied admission.

Veterans Minister A. J. Brooks said the complaint would be investigated provided Mr. Herridge gave the department particulars.

The CCF member for Kootenay West said Shaughnessy hospital was built to care for men who fought for this country. Yet needy veterans were being turned away while male immigrants were receiving hospital services, dentures and glasses.

Certain female immigrants and children were getting a type of outpatient service.

Mr. Brooks said no eligible veteran is refused entry to the hospital. However, Mr. Herridge said many needy veterans do not qualify under regulations and are prohibited from receiving treatment.

Museum Donations Still Coming In

VANCOUVER (CP) — Donations to the Maritime Museum Building Fund are still reaching city hall despite recent moves to curtail the centennial project, Austin J. Alexander, fund-raising chairman, said Friday.

He said 436 personal, 51 business and six xassociation donations have been received.

"I appeal to al lthese contributors to let city hall know before Tuesday, when city council will consider new plans for the museum, that they do not want to see this project dropped."

Shades of the Wild And Woolly West!

PORTLAND (AP)—A dozen Portland police had something to be thankful for Thanksgiving Day: The day finally ended.

They spent most of their shift Thursday puffing around after two heifers that had escaped from a railroad yard.

The ability to cope with wandering cows long ago disappeared from the force, and the patrolmen spent anxious moments edging up on the wild-eyed heifers to get close enough to toss a lariat.

But their lariat-tossing is even worse than their edging-up, and they succeeded only in sending the heifers racing on through more back yards.

The edging-up became even more ragged after one of the heifers turned on two of the patrolmen. The panting patrolmen later reported that they did not know how they did it, but they outran the cow.

One patrolman figured out what he considered a foolproof way to catch a cow. He climbed the roof of one house, dropped a rope over the side and was about to get the noose around the cow's neck, when the cow dashed off.

That was lucky. A second later and the patrolman would have been the trailing end of the flying rope.

The big hero was patrolman William E. Condra. Throwing from the confines of one yard, he got a noose over a hedge and around the neck of one of the cows. The police triumphantly hauled their catch back to the railroad yards.

The other heifer was cornered between two small buildings later.

Presley Album Gets Varied Reception

By THE CANADIAN PRESS

An album of Christmas songs and carols recorded by Elvis Presley has struck a sour note with some Canadian radio sattions.

Several stations across the country gave a resounding "no" when asked whether they would play the discs by the rock 'n' roll singer, which include such numbers as "Santa Bring My Baby Back to Me and Silent Night.

Some are undecided, and a few *said they will play only the non-*religious numbers. Other stations plan to wait for the views of their listeners before deciding.

The comments varied from "degrading" to "a good job."

Station CKXL in Calgary banned the album outright and said it was "one of the most degrading things heard in some time."

A disc jockey on CHNS, Halifax, said what while the station was considering playing parts of the discs, the "sexy overtones" ruled out Presley's version of Silent Night and O Little Town of Bethlehem.

CKOY, broadcasting in the Ottawa region, will probably play parts of the record.

A panel of four Edmonton clergymen, broadcasting on CHED's Pastor's Study saw nothing wrong in the record. They had no objection if Presley relayed a "great message of Christmas" to teen-agers.

Station CKY in Winnipeg planned to issue a daily dose of two selections three times daily. Listeners will be invited to comment after each program. The station's policy will depend on the reaction.

None of the Vancouver stations have banned that record specifically. With the exception of CKLG, they are leaving it to the discretion of the men running the programs.

Said CKLG: "We never use Presley records, and if we did we wouldn't be using that album."

Winnipeg's CJOB was just as harsh.

"We have no objections of listeners and disc jockeys want to hear it," said Geoffrey Waddington, CBC director of music. "And there are no restrictions.

DOG GUIDES WEDDING PARTY

BOISE, Idaho (AP) — A black dog guided the bride and bridegroom to the altar.

The ceremonies Thursday in the Second Presbyterian Church here united Wayne Sandberg of Burley, Idaho, and Phyllis Hagard of Gooding, Idaho.

Sandberg, who became blind six years ago, never has seen his bride. She, almost sightless, has seen him in little more than silhouette.

Both are employees of Live Inc., he as a rug weaver and she as a secretary.

Leading the way along the church aisle was Clincher, a Labrador who belongs to Bob Unterkircher, best man at the ceremony. Mrs. Unterkircher was matron of honor.

Ushers were three sightless coworkers of the bridal couple.

Twins' Appeal Dismissed

VANCOUVER (CP) — The appeal of twin 17-year-old brothers from a sentence of five years and ten strokes of the paddle each was dismissed Friday.

Robert and George Mycock were sentenced Oct. 28 by Mr. Justice H. A. Maclean after they were convicted of rape.

The girl involved in the charge against them was 14 years old. A third man, accused with the Mycock boys, has since been arrested and is awaiting trial for the same offence.

Park Reserves On Lakes, Highways Studied

VICTORIA (CP) — Recreation Minister Earle Westwood said Friday his department is considering a proposal to place a parkland reserve on B. C. lake shares.

The minister said the government was concerned that most lakeshore property on such lakes as Okanagan is falling into private hands, as well as islands in the lakes.

He said his department is working closely with Lands Minister Williston on the matter.

Mr. Westwood also released today a preliminary report on the project to create a chain of roadside parks along the Trans-Canada Highway in all provinces.

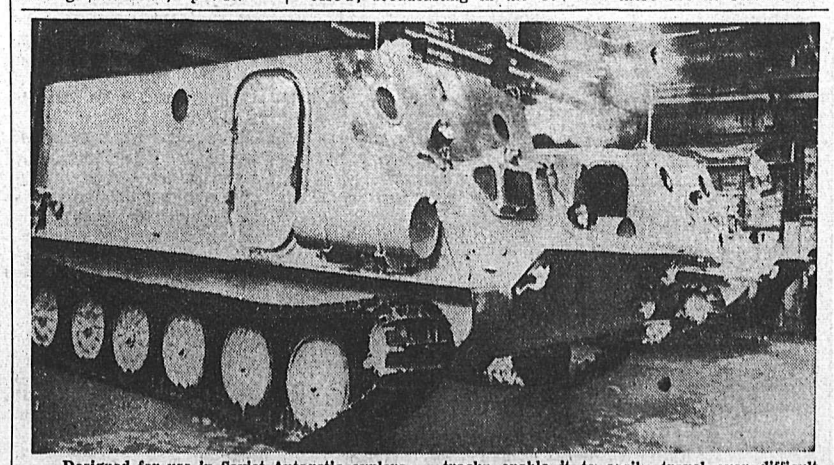

Designed for use in Soviet Antarctic explorations, these "penguin" snow vehicles stand in the Korov manufacturing plant in Leningrad. The Russians says the streamlined body and wide tracks enable it to easily travel over difficult terrain and loose snow. It is described as having a hermitically-sealled body permitting it to stay afloat in water.

And in This Corner ....

DENVER, Colo. (AP)—John Goddard, 51, is going to court next month over a hair-splitting case.

He is suing an insurance firm for $180—the cost of Goddard's red toupee. Goddard said in his complaint the toupee was badly torn when he was thrown over the steering wheel in an automobile-truck collision last year.

A lawyer for the insurance company said Goddard's policy didn't cover any damage to his head covering. Judge Mitchel B. Johns of Superior Court said they can battle it out before him Dec. 11.

NOTTINGHAM, Eng. (Reuters)—A wife whose husband sometimes took away the plug on their television set so she could not watch while he was away was granted a divorce here Thursday.

Justice Davies said the action of the husband, Maurice Bracewell, illustrated his general petty nastiness to his wife, Edna May.

NEW YORK (AP)—Only a couple of lovers spooning on a nearby stoop and a couple of drunks asleep on the sidewalk.

That was the scene as it appeared to four thieves driving up to the Meridan Knitting Mills in Brooklyn early Thursday morning. For two hours, they looted the plant of $2500 worth of sweaters and loaded the loot into their truck.

Just as the robbers were about to drive off, the lovers unwrapped their arms from each other and the drunks sprang to their feet. There stood detectives Paul Reilly, Pat Kelly, Steve Wall and Frank Shannon—with pistols.

The four surprised robbers surrendered immediately.

KIDDIES' PARTY AT THE MATINEE TODAY
FREE COMICS to the First 250 — FREE CANDY
Screen—"Al Jennings of Oklahoma"

TONIGHT — Complete Shows at 7:00 - 9:00

The Screen's NEW Pinnacle of Thrills!

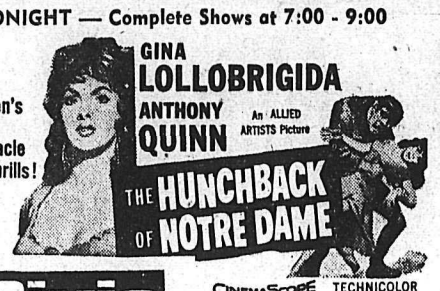

Civic
A Famous Players Theatre
CINEMASCOPE TECHNICOLOR
Adult Entertainment

Premiere Theatre
FRUITVALE, B.C.
LAST TIMES TONIGHT
"SOLID GOLD CADILLAC"
Judy Holliday, Paul Douglas

CASTLE THEATRE
CASTLEGAR, B.C.
LAST TIMES TONIGHT
2 Shows Nightly Starting 6:45
"GARDEN OF EVIL" (Cine)
Gary Cooper, Susan Hayward
CARTOON — NEWS

Jaycees Promote Winter Employment Campaign

Nine Nelson organizations, Canadian Legion, Chamber of Commerce, Gyro, Soroptomist, Rotary, Lions, Kiwanis and Kinsmen clubs and the Carptenters' Union have been selected to receive visitors from Nelson Junior Chamber of Commerce members in connection with the Winter Employment campaign. Other groups may be chosen later.

The visit will consist of a film, "It's a Crime," a short talk by a Jaycee, and discussion with aid from an official of the Nelson office of National Employment Service.

The film, a humorous treatment of the serious matter affecting all Canada, was shown at a meeting Thursday in NES office by Thomas Whitehead, National Film Board representative here, who will arrange showing to other groups. He said the film is also wanted in Cranbrook and Trail.

Jaycee Clifford Sherlock, chairman of the Winter Employment Committee, said education was needed to combat the problem. Nelson was "just one small cog in a big wheel," since the program was being followed across Canada. He thought Winter employment should be encouraged in talks with others.

Appreciation for the Jaycees taking over the project was voiced by Nelson NES manager D. M. Disney. In addition to sending men to assist, NES would provide speech assistance, he said.

JOBS SUGGESTED

"There's a Time for Everything," prepared by the federal labor department was distributed. This pamphlet outlines measures used by businessmen in other parts of Canada; doing maintenance, repairs, and renovation during the off-season; transferring staffs from slack to busy departments or divisions during the off-season; building new plants or additions in Winter; producing and stockpiling standard products in Winter; special campaigns and discounts to induce Winter work; training and/or re-training of workers in Winter; diversification of industry in communities; diversifying products in seasonal industries; liquidating vacations in the off-season.

About 25 Winter employment posters are now distributed in Nelson stores, Mr. Disney reported.

When an order is received by NES for a worker, say, to build cupboards, the employemnt service sends a man who is properly qualified, Mr. Disney said. NES had a selection process to find suitable workers, he said, adding that a selection officer may give a carpenter a trade test if desired. This test was compiled by the department of labor and the Carpenters' Union.

Successful Kinauction

"Things have never been better," J. E. Keegan, Kinauctions chairman, said after the second auction Friday night over CKLN.

Kinettes were kept busy answering four phones as residents bid on —Christmas gifts and other articles, and Kinsmen were busy on stage at the Capitol Theatre conducting the auctions and looking after the Kingo game.

Walter Apostoliuk was master of ceremonies, and L. M. McBride was chief auctioneer. Assistant included L. G. Catley, Gordon French, F. W. Leno, Arnold Sherwood, Ian F. Brown, and Mr. Keegan.

Jack Bagnall arranged entertainment, and artists were Walter and Bill Khadiken of Taghum, Barry Carmen, David Carroll, and Fred Robinson of Nelson.

FORMER MRS. GRIDLEY DIES

Word was received in Nelson on Friday of the death of Mrs. F. S. Downing of Penticton.

Mrs. Downing was the former Mrs. Sam Gridley, wife of the proprietor of Gridley's — a bakery and confectionary store located on Ward Street where the Medical Arts Building now stands.

Mrs. Downing died on November 21, the same day her brother-in-law, Bert Gridley died in Nelson.

Instrument Men Write Tests

Ten instrument men working out of the B.C. department of highways Nelson office took examinations Friday in the court house. W. R. Workman of Nelson, regional construction engineer, supervised them.

Papers are also being written in other parts of B.C., and will be marked by the department head office in Victoria.

HOCKEY SCORES

WESTERN LEAGUE
Victoria 2, Vancouver 4
New Westminster 4, Seattle 5
Winnipeg 1, Edmonton 5.

OSHL
Vernon 6, Penticton 4
Kamloops 4, Kelowna 3.

Modern
PRESCRIPTION SERVICE
PROMPT - COURTEOUS
FREE DELIVERY
Nelson Pharmacy
"Your Fortress of Health"
433 Josephine St.
PHONE 1203

How's your I.Q.?
Today's Insurance Problems
Answered by
Your Insurance Advisors

QUESTION: Is the explosion of a gas or oil furnace covered by (Broad) Extended Coverage insurance?

ANSWER: Definitely. And any resulting damage would be covered by the Fire Property Damage policy.

Have you an insurance problem of your own? Come in or write us. We'll be glad to help you without charge or obligation of any kind!

Robertson - Hilliard, Cattell
456 Ward St. Ph. 1912-1913

KOEHLE ELECTRIC
410 Kootenay St.
Nelson, B.C.
Nights 544-R

PCs Protest Higher Lead, Zinc Tariffs

Kootenay-West Federal Progressive Conservative Association Thursday added its voice to protests against a proposal by the United States to impose higher tariffs or quotas on Canadian lead and zinc coming into the U.S., and to a request for more "booster" stations in the Kootenays.

A motion to end Trans - Canada Airlines' monopoly on cross-country routes was referred to the executive committee.

Seven resolutions were presented.

The federal government will be "urged to use every effort to dissuade the United States government from imposing additional tariffs or quotas on the importation of lead and zinc into the United States and to point out to the United States government that such imposition would probably lead to retaliatory tariffs or quotas by Canada on the import of American products into Canada, including fresh fruits and vegetables."

Dependence of the majority of Kootenay residents on lead and zinc production, sale of a large proportion of Canadian lead and zinc to the U.S., and Canada's importation of "many hundreds of millions of dollars' worth of goods from the United States each year over and above the value of goods sold by Canada to the United States" were noted.

ASK "BOOSTERS"

Complaints about poor Kootenay radio reception prompted the association to seek installation of "as many booster stations as may be required to serve the riding of Kootenay West." The resolution said this could be done "at relatively small expense."

One resolution on which the meeting was undecided was a request that TCA's monopoly on trans-Canada services be discontinued since "competition is recognized as an integral part of the free enterprise system which is supported by the Progressive Conservative party." An amendment asking the federal government to study the possibility of allowing private airlines to enter the trans-Canad field, proposed by E. T. Bodard of Nelson, was turned down after several votes, and the motion was referred to the executive.

The board is presently considering an application from Canadian Pacific Airlines to enter the trans-Canada field. Application from Pacific Western Airlines to operate cross-country runs was refused some time ago, but members thought this line may wish to apply again.

"GRASS ROOTS" IDEAS

The public might think there was discord between the association and the Dominion government if the transport board took action opposite to that suggested by the resolution, thought G. B. Arnesen of Nelson. Peter Dewdney of Trail, resolutions committee chairman, thought members should not be afraid to express "grass roots" ideas.

Another resolution asked the federal government to re-exaxmine terms under which 175 houses built in 1948 and 1949 in the Sunningdale area of Trail for rental and subsequent sale to veterans "with a view to making their purchase more attractive to the occupants."

Sales began more than two years ago but have been slow, resulting in a "general deterioration of the district to the detriment of the occupants, the city of Trail, and the Central Mortgage and Housing Corporation itself."

The government was asked, in a resolution from Procter-Balfour PCs, to make "every effort" to check the "creeping inflation" shown by the fact the consumer price index has doubled since 1939 and continues to rise.

Letting all voters who will necessarily be away from their homes election day vote at advance polls, instead of the present limited classifications, and establishing enough advance polls so no voter would have to go an "unreasonable distance" to use them, was also advocated. "Past experience has demonstrated that, at federal elections, a great many voters are disenfranchised through no fault of their own by necessary absence from their homes on election day," the resolution stated.

Request from Procter-Balfour PCs for support of more humane methods of slaughtering animals was withdrawn. This is a provincial matter.

540 Rock, Roll At Civic Dance

Over 540 students, largest attendance since the Civic Centre started regular student dances a year and a half ago, attended a rock and roll affair Friday night.

Special stage performers were Creston Satellites led by Fred Verigin. Numbers included "Oh Boy", "Black Slacks", "Don't Be Cruel" and "Hound Dog". Periodically the Civic brings in a "live" orchestra or stage performance for the student dance. This was the second time this season. Next major attraction will be the Boxing Day dance.

Master of ceremonies was Fred Boates of CKLN. Other members of the Creston group were Delmont Bauming, Sandra Telford, Leslie Bishop, Bonnie Whitford, Judy Kriz and Jim Hale.

$1000 Written Off City Books

Accounts totalling about $1000 have been written off city books with council approval.

Largest amount was $792.23, charged to Inland Natural Gas Company in error when they bought the city gas plant earlier. Light accounts totalled $169.21 and gas accounts $70.15.

Accounts for light and gas incurred prior to 1957 will be kept in another file, City Clerk C. W. R. Harper said. Such "dead" accounts are sometimes collected later, he added. Councillors agreed with his observation the situation was not bad considering the city electrical department will do about $600,000 business this year.

CIVIC VOTERS' LIST PRINTED

Municipal voters' lists have been printed and delivered to the city clerk and now available for public scrutiny.

Names on the lists are accompanied by addresses of the voters, an addition over former years. The addition of addresses is a requirement of the new Municipal Act which came into force in June of this year.

Two New Gyros Installed

Nelson Gyro Club members and their wives held a pot luck supper and dance at the Legion. During the evening two new members, Ray Wallace and Jack Skellern, were installed.

Entertainment was provided by a Gyro chorus and by three dancers from the Nelson Junior High School.

The Weather

NELSON	28	39	—
Spokane	19	35	—

Godfrey-Goodenough
Portable Self-Priming Centrifugal PUMPS
Out-Perform Other Pumps
NATIONAL MACHINERY CO. LIMITED
Granville Island Vancouver 1, B.C.

Deer Season Extended

It has been announced by Hon. E. C. Westwood, minister of recreation and conservation, that the deer season, which was to have ended December 1, will be extended two weeks to December 15 on either six any age in game management area 10.

Local game department office received word from game commissioner Frank Butler Friday.

Sons Celebrate "Messiah Day"

NEW DENVER — Three-day "Messiah Day" celebration by Sons of Freedom Doukhobors ended here Friday.

The Doukhobors tried to hold the celebration with their children at the New Denver Dormitory School, but the children were not allowed to be with them, so the service was held by 27 parents outside the wire fence at the school.

The Freedomites do not celebrate Christams, but mark November 27, birthday of spiritual leader Stefan Sorokin, as "Messiah Day." The celebrations last three days.

Following statement was given Friday by John J. Perepelkin, chairman, and Tim Jmaeff, member of the committee, Christian Community and Brotherhood of Reformed Doukhobors;

"Today we have celebrated the third day of Christmas and the New Year in honor to our spiritual leader, S. S. Sorokin, whom we have spiritually recognized as the true spiritual leader of the Doukhobors.

"Today was the last day being intended to be celebrated in prayer together with the children of New Denver Dormitory, the parents having pleaded with John Clarkson, the principal, who has flatly refused our request. We quote Mr. Clarkson as saying, 'Whatever you want to ask for, it's no.'"

Nomination Day Monday

Civic election nominations close Monday, and elections, where needed, will be December 12.

In Nelson there will be an election for both mayor and aldermanic office.

Mayor Joseph Kary, Ald. C. F. Blakeman, Ald. J. W. McClelland, and former alderman T. S. Shorthouse have thrown their hats into the ring.

Three aldermanic seats are at stake, being vacated by Ald. Blakeman, Ald. McClelland and Ald. Elizabeth Wallach, who is not seeking re-election. Dr. C. E. Bradshaw, presently a police commissioner, and F. A. Beresford jr. announced their candidatures Wednesday, and Mrs. W. J. VanMaarion and George Latta added their names Friday.

Terms of Mrs. Lillian Palmer and F. N. Emmott, chairman of the board of strustees, School District No. 7, expire next month. Mrs. Palmer announced her intention to seek re-election some time ago. Mr. Emmott has not indicated his intentions.

Police commissioners are now appointed by the lieutenant-governor.

W. R. Hunter, president of Nelson Associated Property Owners, announced Friday a public meeting would be held Wednesday night in the Capitol Theatre. Candidates were invited to state their views and questions would be welcome from the public, he said. Decision was made Thursday at an executive meeting.

White Gift Service Sunday

Members of St. Paul's-Trinity Church Sunday School and congregation will remember two French war orphans at White Gift Tomorrow.

During family worship, pupils will deposit gifts of money in a manger at the front of the church.

Josette Ringnette and Jean Claude Kiss were adopted about seven years ago by the former St. Paul's Sunday School and carried on by the amalgamated church.

Now about 10 years old, Josette lost both parents in the last war, and is cared for by a great aunt and uncle. Jean Claude, about 15, lost his father in the war and is tubercular, Mrs. Catley said.

White Gift Snuday is a traditional Christmas observance.

Public Relations Program Set As Goal by T. S. Shorthouse

A two-fold public relations program dealing with relationship of City Council with the citizens and between the city and its neighboring district was promised by mayoralty candidate T. S. Shorthouse Thursday night. He was making a campaign speech over CKLN.

Public relations, he said, must encompass the public, city employees, various governments with which the city has business, industries and business, but chief concern must be the public of the city and district.

He proposed to continue to press for development of the city's partnership with the district, and "to seek to identify Nelson with the needs and progress of the area on the understanding that what is good for the area is good for the city."

He thought that the day would come when Nelson would be a medical and educational centre for the Interior, the district a mecca for a great tourist industry.

Announcement of the $2,000,000 development on Vernon Street had a number of possibilities that "could be attractive". The agreement however, would require careful study to ensure a maximum amount of benefits with a minimum of expenditure. Constant awareness that citizens might one day want to develop their own city hall was required, he said.

The old post office must be renovated to requirements considered useful and to the best interest of citizens, he stated.

He promised improved bus service and immediate study of service for Mount St. Francis.

He also promised support of city expansion and town planning, and establishment of a board of park commissioners.

Filtered Dry Cleaning
Dyeing - Alterations - Repairs
Also Agents for House of Stone Made-to-Measure Suits
Empire Dry Cleaners
327 Baker St. Phone 288
WE CALL AND DELIVER

Mrs. Van Maarion, George Latta Up Aldermanic Candidates to Four

An aldermanic contest in the December civic elections was assured Friday when the third and fourth candidatures were announced.

Making announcements were Mrs. W. J. Van Maarion, first woman to give notice of her intention of seeking a Council seat at this election, and George A. Latta, a Nelson businessman and former school trustee.

Three aldermen are to be elected December 12. Previous announcements of intention to stand for election were made Wednesday by Frank Beresford jr., and Dr C. E. Bradshaw.

A graduate of the Edmonton General Hospital school of nursing, Mrs. Van Maarion is supervisor at Kootenay Lake General Hospital. She is senior nurse in length of service, having joined the staff in 1949, the same year she came to Nelson from Vancouver.

Active in community work during the years she has lived in Nelson, Mrs. Van Maarion is a member of the executive council of the Nelson Chamber of Commerce and recently acted as chairman of that organization's bridge opening committee. She is president of the Nelson-Creston and West Kootenay federal Social Credit Associations.

"All my life I have been interested in government and the history of government," she said in announcing her caniddacy for municipal office. "It has been my main interest."

"ABOVE PARTY POLITICS"

She added: "At all times I have supported those things which I believed to be to the welfare of Nelson, above party politics, and if elected, I would work for the continued progress of this city."

Mrs. Van Maarion also said she deemed it desirable that women should serve on such organizations in order that they should have "a better cross-section of opinion and representation, considering the number of women taxpayers."

"In my capacity as a nurse and supervisor, I am used to the responsibility of making decisions."

Mr. and Mrs. Van Maarion have a young son. Her husband, who was with the Royal Canadian air crew in the Second World War, is now district representative for F. C. Myers Wholesale Hardware of Vancouver.

One of the aldermanic seats being vacated has been held by Ald. Elizabeth Wallach, who was the second woman Councillor in Nelson's history. She is not seeking reelection.

Mr. Latta, a Nelson native, is owner - operator of Quality Produce, fruit and vegetable wholesale.

In making his announcement he said he would like to see "more co-operation among the various city departments." As a councillor he would endeavor to foster "better public relations between City Council, the general public and taxpayers."

He is a member of Nelson Kiwanis Club. Married, he has two daughters, and three sons.

Nelson Hospital Bonds on Sale

City of Nelson hospital bonds were selling well, local banks reported Friday.

The $170,000 issue was floated to pay the city's share towards finishing the new Kootenay Lake General Hospital. A bylaw authorizing the additional expenditure was passed recently by city ratepayers. This was the second bylaw on the new hospital.

Available after Monday, the bonds are being sold through A. E. Ames and Company of Vancouver, whose interior representative is M. R. Hicks.

City officials think the bonds are an attractive buy, since they offer 5¾ per cent net interest, maturing November, 1958, to November 15, 1977. Officials pointed out it had been many years since Nelson bonds have been offered at this interest. Bonds sold after the first hospital bylaw bore four per cent interest.

Murphy Welcomes Announcement

TRAIL (CP) — Harvey Murphy, western vice-president of the International Union of Mine, Mill and Smelter Workers, said Friday his union welcomes a statement attributed to Justice Minister Fulton that further talks with the Howe Sound Company, aimed at averting closure of the Britannia Mine, will be held in the spring.

"If this report is accurate," said Mr. Murphy, "Mine, Mill will be very glad indeed.

"It will mean that the federal government has arrived at some arrangement with the Howe Sound Company so that the Britannia copper mine is not closed down at this season."

COUNCIL JOTTINGS

Increase of 25 cents per hour, annual vacations of three weeks after 10 years service and four weeks after 20 years service, addition of Easter Monday to the list of statutory holidays, and other benefits will be sought by Nelson Civic Employees Union, local 339, in its 1958 agreement. Copies of the letter will be made for aldermen to study.

* * *

A declaration from Most Rev. T. J. McCarthy, Bishop of Nelson, sent through a notary public, that five city lots are occupied by Catholic schools and therefore exempt from taxation under the new Municipal Act, was approvel by City Council. As provided in the Act, the declaration states these schools are giving education equal to that given in public schools. Property was checked by assessor G. A. Butling.

* * *

Application of Dennis Klee to operate the Lord Nelson Dining Room in the Nelson Hotel, recently remodelled, was accepted. Twelve persons will be employed in the establishment.

* * *

Council will again buy Christmas trees from local Boy Scouts to decorate lamp standards. Cost is $50.

* * *

A letter from Canadian Industries of Vancouver, quoting $7 and $7.50 f.o.b. Vancouver per 100 lbs. of chemical in powder form to fluoridate water, was filed. The letter, requested by Ald. W. S. Ramsay, said the company was also negotiating with other municipalities.

Today and Then a Little Over THREE WEEKS To Do Your Christmas Shopping
Give Him a Gift He Can Wear
Our store is full of beautiful good quality merchandise to suit the feminine buyer and the masculine user.
Everything openly displayed and a small deposit will hold any purchase. Just come and look — it will be well worth your time and effort.
Godfreys'
378 Baker St.

FOR A REAL TREAT IN HEAT ...
WESTERN MONARCH
DRUMHELLER DEEP SEAM
Coal

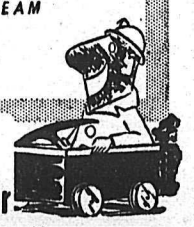

Phone 889
Towler Fuel & Transfer

Save Driving Your Car!
ON ICY WINTER ROADS AND STREETS
Call Us at ....
1175 or 2020
for all your Dry Cleaning and Laundry Requirements
Ask for a Handy Plastic Cover for travelling or storing your wardrobe.
FREE Pickup and Delivery
NELSON AND DISTRICT POINTS
THRIFTY LAUNDRY SERVICE
In Thrifty Wash, all flatwork is finished and wearing apparel returned dry.
Thrifty Service Per lb. ..... 15¢
(10-Lb. Minimum)
EXTRA for finishing:
Shirts, each ..... 25¢
Hankies, each ..... 4¢
We now have all equipment for RUG and UPHOLSTERY CLEANING.
FREE PICKUP and DELIVERY
Get Your Home HOLIDAY-READY
Send Your Drapes, Slip-Covers and Blankets to us for a thorough cleaning.
KOOTENAY Laundry and DRY CLEANERS LIMITED
182 Baker Street
Phones 1175 or 2020

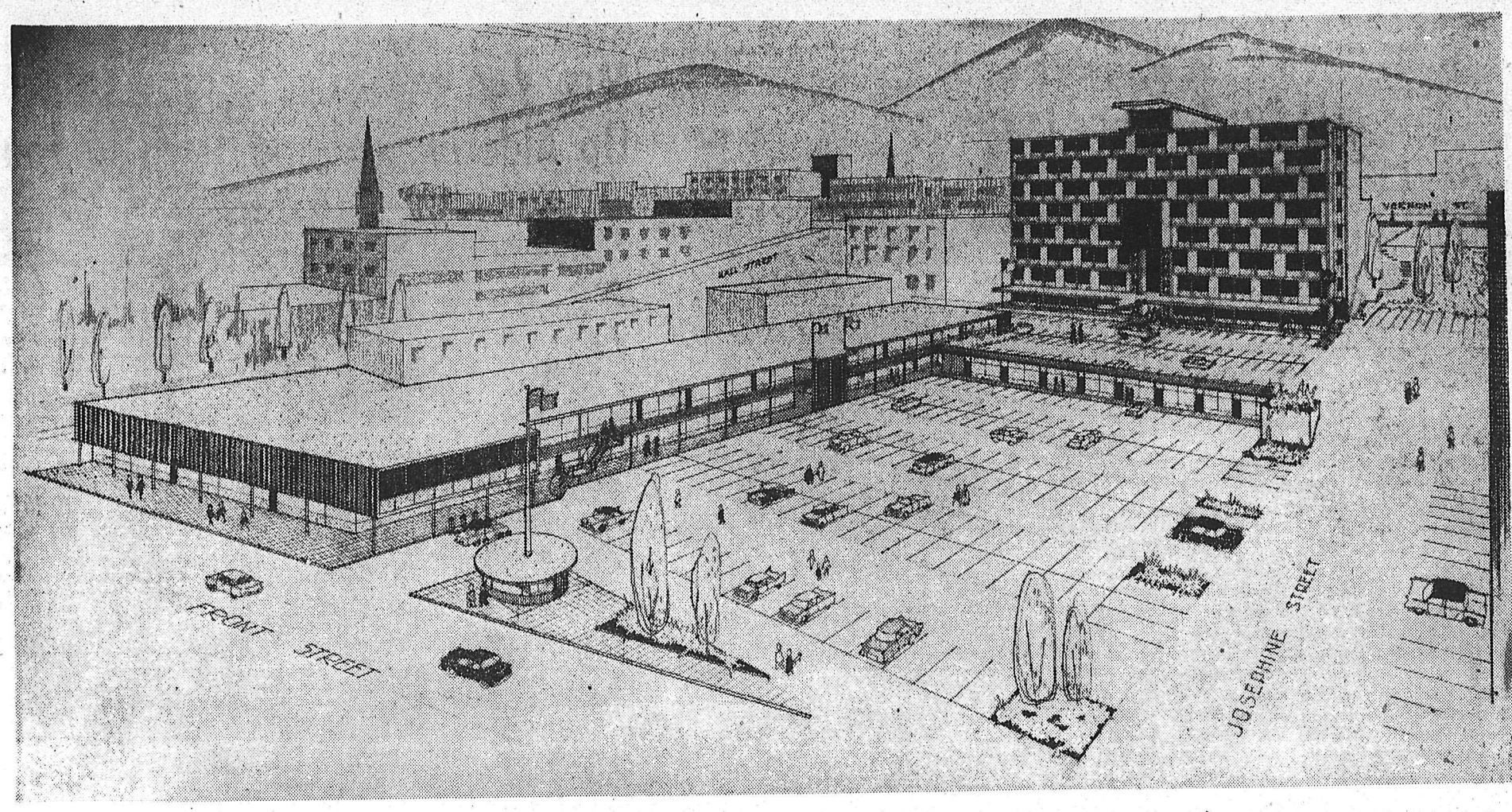

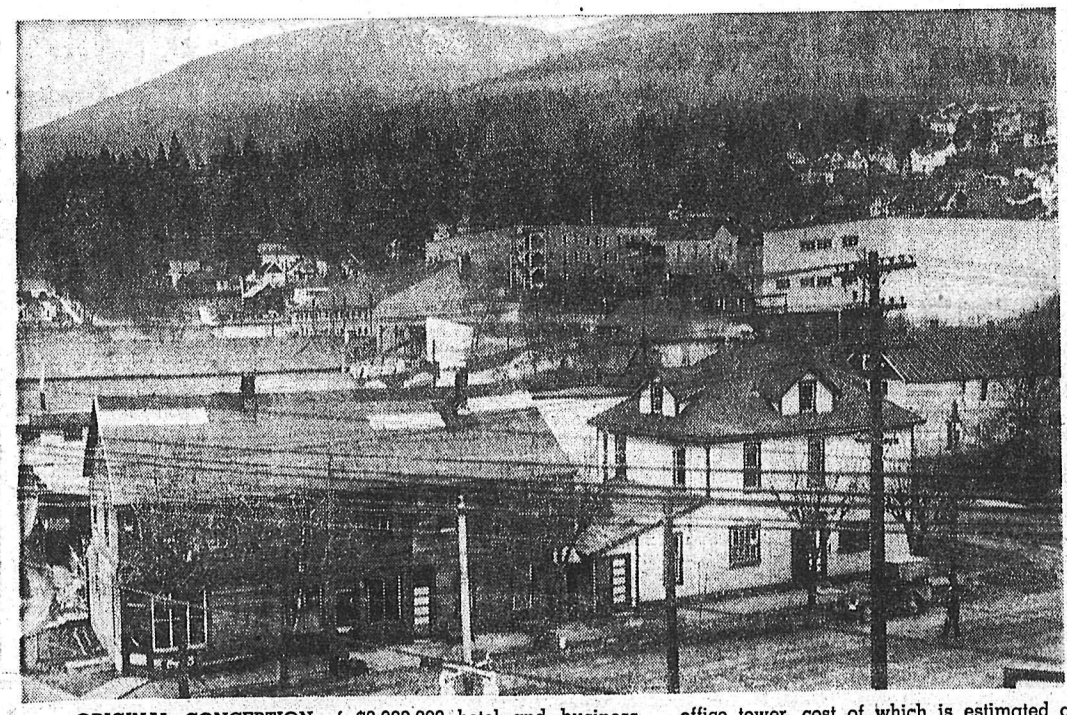

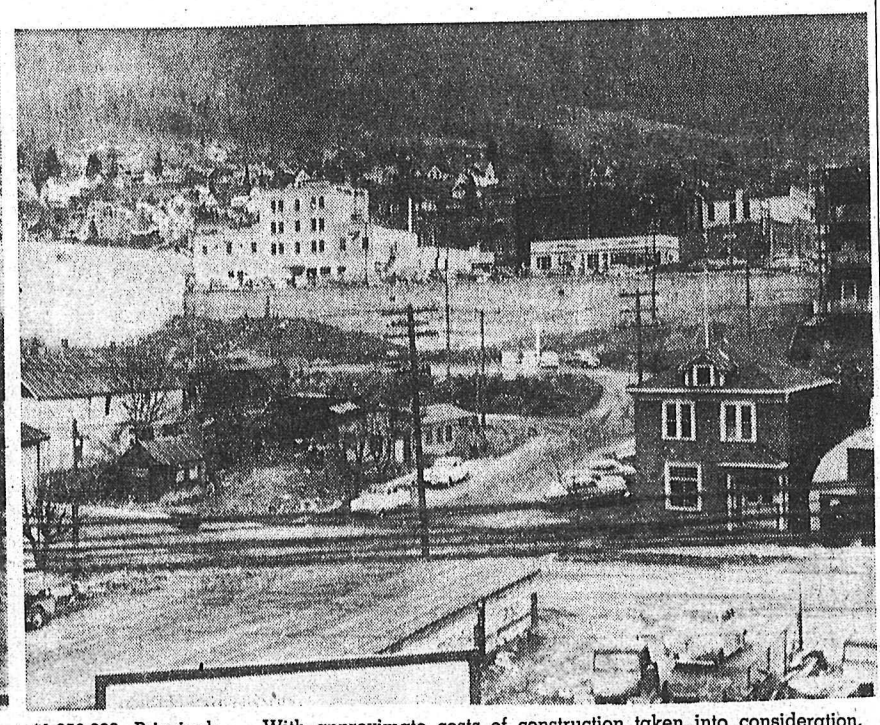

ORIGINAL CONCEPTION of $2,000,000 hotel and business development for Nelson is shown above in artist's sketch. The buildings off the 300-car parking area will not be included in the project at the present time. The investors feel that at some time in the future, the community will grow to a point where it will support such an addition. In background is eight-storey hotel-office tower, cost of which is estimated at $1,650,000. Principals in financing project are E. L. Boultbee, president of Boultbee, Sweet and Company Ltd., of Vancouver, and Paul H. McClung, commercial and sales representative of the company. Architect was Gerald Hamilton of Vancouver. Below is area as it now appears. With approximate costs of construction taken into consideration, reliable estimates place the total property and improvement taxes the building owners will be required to pay annually to the city to be in the neighborhood of $30,000. From the whole area as it is now, the city receives only approximately $2300.

Busy Year for District PCs

The past year had been extremely busy for the Kootenay-West Federal Progressive Conservative Association, president Dr. C. H. Wright told members Thursday night. The association, dormant many years, "took on a new lease of life which was greatly stimulated by the federal election held in June," when the Conservative party under John Diefenbaker took over in Ottawa.

Dr. Wright, E. B. Scott of Trail, and the late M. C. Donaldson of Salmo attended the Ottawa leadership convention in December when Mr. Diefenbaker became party leader. The election campaign was a "hard-fought battle" with many helpers, said Dr. Wright, PC candidate.

He quoted figures showing the Conservatives made the largest gain of all parties in this riding over voting in the 1953 Dominion election, but said the organization had a considerable way to go. He called Diefenbaker one of the strongest and most respected leaders Canada had had recently.

Several local organizations have started or will be started soon, he noted. The Nelson group reorganized last week. Election of Mrs. Peter Dewdney and Mrs. H. W. George of Trail as president and secretary respectively of the B.C. Progressive Conservative Women's Association was also noted. Dr. Wright thanked press and radio, executive members, and those on various committees. Congratulations were extended to the executive for reorganizing the association and making a "wonderful showing" in June.

Dies in Car

NEW DENVER — Mrs. Thomas (Matilda) Allen, 56, of New Denver died enroute to Nelson by car Thursday.

Mr. Allen was driving the car about 10 miles south of New Denver when his wife's death occured. The Allens previously lived at Nakusp. Mrs. Allen is also survived by a daughter of Nelson and a son in the air force.

An inquiry is to be held by Dr. F. B. Maxfield of Nakusp.

Judge Reverses Earlier Decision

CRANBROOK — His Honor Judge H. W. Colgan in County Court here found Ray Masse guilty of a charge of impaired driving on August 24, and levied a fine of $150 and assessed court costs of $100. The decision was a reversal of the dismissal of an earlier charge in magistrate' court. Crown appeal of the dismissal was allowed and the hearing moved to County Court. D. M. Mitchell of Fernie prosecuted the charge before Judge Colgan, and the defendant was represented by Peter Graham of Cranbrook.

Slocan Board Suggests Work On Roads to Ease Unemployment

SLOCAN CITY—The Slocan District Board of Trade, concerned over unemployment in the district, has proposed a remedy to the provincial government.

Meeting here this week, the board authorized that letters be sent to the authorities stating that unemployment in this area has increased 100 per cent over that of the same period last year, and that as there is considerable road work to be done in the area, a program be instigated to give employment.

L. R. Campbell reported that the B.C. Telephone Company plans to begin work in the spring on an improved line between New Denver and Silverton, and that a more adequate service would be given in Slocan City by moving the switchboard into the post office for convenience of the operator.

A small crew of the department of highways will work on the Cape Horn section of the New Denver to Slocan City road this winter, L. Wilson told members.

Information is being supplied to the minister of recreation and conservation on required camp sites, tourist and publicity committee chairman W. G. Thring said.

The next general meeting of the Board of Trade will be the annual meeting to be held January 28 in New Denver.

The Board is sponsoring a Christmas party for members, their wives and guests, in the form of a turkey dinner, with entertainment and dancing, in Silverton December 6.

RECREATION OUTLINE

Guests introduced were Robert Stangroom of Nelson, regional consultant of the Community Programs Branch of the department of education; Ray Gould, recreation director for Trail; R. Ridley, W. McLean and D. Cameron, school teachers from New Denver, and Mr. Symansic of Winlaw.

Mr. Stangroom explained to members how Recreation Comissions are set up and the work that the Community Programmes Branch undertakes by representing the community in public recreation, by acting as an administrative authority for public recreation, and by co-ordinating exesting programs and helping local groups to draw up public services as well as providing facilities, leadership and money.

Mr. Gould outlined his duties as recreation director for Trail and showed a number of slides depicting a well organized and successful recreation program he conducts for 1400 children of the Trail area.

The Board also saw a film on modern Japan shown by Kino Shita.

Some species of centipedes have only 15 pairs of legs, others as many as 170 pairs.

SAVE MONEY
On Gas or Oil Heating
Install the Metal Work Yourself
We Will—
- Supply Unit and all requirements.
- Obtain Permit.
- Mark Register Holes.
- Connect Electricity and Gas.
- Give FREE instructions and Fire Up.

SAVE
$80 to $100
When you do it yourself.
Columbia Trading
902 Front St. Phone 1511

News of the Day

RATES: 30c line, 40c line black face type; larger type rates on request. Minimum two lines. 10% discount for prompt payment.

CCF will meet at 410 Maple St., Monday, Dec. 2, 8 p.m.

Babies, Weddings, Portraits, VOGUE STUDIO — PHONE 1552

Mary Maxim Sweater Wools. EBERLE'S ON BAKER ST.

Wallets: Ladies', Men's, Bus. Dr. HOBBY SHOP—OPP. BUS DEPOT

Fisherman's Headquarters TILLICUM INN—BALFOUR, B.C.

NELSON MUNICIPAL LIBRARY will reopen on Monday, Dec. 2.

Gas or oil heating, sold, installed, serviced. Licensed, bonded gas fitter. Norm Bowcock, ph. 385.

Gordon Sutherland Painting, Paperhanging. R.R. 1, Phone 1990, Nelson.

FOR SALE — SET OF DRUMS, CHEAP. APPLY P.O. BOX 406 OR PHONE 1088-L.

Turtles! Turtles! New Shipment. COVENTRY'S FLOWER SHOP 495 Baker St.

Just Arrived—Wire hanging baskets, 75c. MAC'S FLOWER SHOP

CPR Lunch Counter now open 6 a.m. to 10:30 p.m., Monday through Friday.

Today, 2:30 to 5, Rebekah tea, 25c. Door prize, bake sale, aprons, etc. IOOF Hall.

Willow Point afternoon W.A. tea and bake sale, Church room, Thurs., Dec. 5, 2:30 to 5 p.m.

9-piece Dining Room Suite Walnut finish. What offers? BIRCH'S FURNITURE—Phone 47

FOR YOUR NEW HAIR STYLING & permanents try the Charm Beauty Salon, Medical Arts Bldg. Ste 211. Phone 1922.

For Rent — Self-cont. unfurn. 3-rm. suite, hot water, $30 mo. Phone 638-R.

Gift boxed percale embroidered Pillow Slips, straight from England, $2.95 to $3.95. STERLING HOME FURNISHERS

Ladies Winter Dresses Smart new styles for Christmas. EBERLE'S ON BAKER ST.

TODAY
Jr. Ladies' Hospital Auxiliary Christmas Tea — Silver Room, Hume Hotel, 2:30 to 5 p.m.

Glass Tops for Furniture, cut to any shape. Edges polished. T. H. WATERS & CO. LTD. Phone 156 101 Hall St. Nelson

Servel Kerosene Refrigerator, white enamel wood range, 2000 watt A/C light plant, gas washers by the dozen. Prices slashed to sell at "Markoff's", Slocan Park.

Smart new togs make the most appreciated Christmas presents for style-conscious youngsters. For the smartest in town, make your selections now, at— EBERLE'S ON BAKER ST.

FUNERAL NOTICE

MATTHEWS — Funeral of the late Mrs. Sarah Ann Matthews will be held from St. Anthony's Church, New Denver, Monday, Dec. 2, 9:30 a.m. Rev. Father Dermot Cullen will officiate.

NOVEL CHRISTMAS PRESENT

A phonograph record made by Fleming Recordings will faithfully and delightfully convey your message. Phone 130, 224 Behnsen Street.

VOLCANO ERUPTS

CATANIA, Sicily (AP)—Etna, Sicily's on-again, off-again volcano, is on again. Vulcanologists at nearby Zafferana reported today that Europe's most active volcano is erupting with an explosion about every 10 minutes.

Christmas
PORTRAIT SPECIAL!

Six 5" x 7" Portraits
AND
One 8" x 10" Portrait
Christmas Special
ONLY
$26.60
For Appointment Phone 1552

Merry Christmas As Only You Can Say It!

Vogue Studio
"The Home of Fine Portraits"
Phone 1552 Nelson, B.C.

Nelson Daily News

Established April 22, 1902.

Interior British Columbia's Largest Daily Newspaper

Published every morning except Sunday and statutory holidays by the NEWS PUBLISHING COMPANY LIMITED, 266 Baker Street, Nelson, British Columbia.

Authorized as Second Class Mail, Post Office Department, Ottawa.

MEMBER OF THE AUDIT BUREAU OF CIRCULATIONS.
MEMBER OF THE CANADIAN PRESS.
The Canadian Press is exclusively entitled to the use for republication of all news dispatches credited to it or to The Associated Press or Reuters in this paper, and also the local news published therein.

Saturday, November 30, 1957

City Entry in Outside Parades Fine Idea

City Council's suggestion that next year's councillors seriously consider entering a float in various district events such as Kimberley's Snow Fiesta is an excellent one.

The suggestion was the outcome of a letter from the Snow Fiesta Committee inviting Nelson to send a float to that event next February.

That the city might build a float that could be used the year round for events where the city could receive valuable publicity won hearty approval and no doubt every citizen would endorse such a plan. Such a float would help to increase the happy fraternal spirit among cities which is such a noteworthy part of life in the Kootenays. Reaching further afield, an entry in Spokane's famous Lilac Festival might be included.

There should be no difficulty in building a float. We have plenty of talent and enthusiasm. Our recent summer festivities have shown that our service clubs and other organizations are only too happy to contribute their services and skill in building one.

In all parades it is the representation from outside which takes the eye. The presence of a float from outside is in itself a compliment to the city visited. Bands, too, always get a favorable reception from spectators and there is no reason why our city band, which has worked so hard and practiced so assiduously, should not be sent to represent the city on some occasions.

Control of Careers in Hands of Young

It remains for a U.S. magazine to reveal the basic reason for the failure of the United States to keep ahead of Russia in science, the inter-continental missile and Sputnik.

In a recent editorial, The Saturday Evening Post quotes Dr. Margaret Meade and Dr. Rhoda Metraux's article on the American Association of Science study of the opinions of young people on science and scientists. As might be expected, most of them thought scientists were "brains" and that their work was dull and uninteresting. Hardly any of them wanted to be scientists or to marry one.

According to the editorial too many young Americans today do not want hard, responsible work, with little prospect of a comfortable income. "The present trend," say Doctors Meade and Metraux, "is towards earlier marriage, early parenthood, early enjoyment of an adult form of life." The husband's career and the wife's job, if any, are "subordinated to the main values of life—good human relations," which chiefly means a pleasant family and congenial friends. And nowadays, in the era of steady dating, a girl strongly influences her future husband's choice of a career.

From which it is possible to assume that the scientific future of the United States and perhaps its very survival, if we consider this last statement carefully, rests in the hands of its adolescent girls.

Conservatives Hold Own in Debate

The first session under the new government at Ottawa has been in duration long enough to indicate one fact. Prime Minister John G. Diefenbaker and his cabinet colleagues appear capable of holding their own in parliamentary debates.

Mr. Diefenbaker gave the Commons a rousing and challenging address recently. He carried the political fight to his opponents, in whatever party they may be. He placed them on the defensive.

It is important that he has proven himself in this role. The prime minister is the figure around whom his party's members rally. He must be able to rally them enthusiastically to his side.

When a new government takes office, it is on the spot. This is especially true *when it lacks administrative experience*—and when there is a strong opposition containing men of much administrative experience.

Liberal ranks were sadly depleted in the June election, with nine cabinet ministers biting the political dust. But the Liberals still have a strong "front bench" of proven parliamentarians.

It had been thought these might have an advantage over the less experienced men on the cabinet benches. This, however, hasn't been evident to date. Indeed, the government has shown up surprisingly well.

Mr. Diefenbaker and his colleagues have taken on the opposition members and shown themselves equal to the task. And this is evident in more than formal debate.

It has also been apparent in the question and answer period. For the most part the cabinet has been able to answer, even *those questions meant to be embarrassing*, in a ready manner.

If opposition members get set back on their heels a few times they become a bit more cautious. They are less apt to lead with their chins too quickly.

It is too much to expect government members to be 100 per cent effective in all the thrusts and counter-thrusts of debate. But, to date, they have maintained a fair average of success.—Windsor Star.

New Industry For Crow's Nest

The economic prospects of the Crow's Nest Pass region have been enhanced by the probability that a new saw and planing mill will be established near Frank next year. The development could not have come at a better time; the Pass needs new industries to tide it over the current depression in its coal industry and to strengthen its economic base for the future. The planing mill project is already providing some employment for district people and this, combined with the hope of new coal markets in Japan and the U.S., will brighten the economic outlook of a part of South Alberta which has suffered more than its share of difficulty.—Lethbridge Herald.

Beep Prepared

The Americans are said now to be turning for help to the Boy Scouts. In the matter of space satellites they will, in future, try to beep prepared.—Kingston Whig-Standard.

Increased Commercial Building Forecast

An upsurge in commercial building across Canada resulting from easing of the present tight money situation was predicted by the president of a Canadian realty investment organization.

"Developments within the past few days both in Canada and the United States indicated that steps are being taken to ease the tight money situation that has curtailed the expansion of many phases of our economic life," he said.

"The reduction in interest rates from 3½ per cent to three per cent in four of the federal reserve districts in the United States has already had an effect on the bond market in that country and the major financial institutions in New York with whom we do business are confident this initial step will be followed by additional developments to pour additional funds into the economy of that nation," a director of the organization *commented from New York.*

"I am confident this move will certainly lead to additional U.S. funds becoming available for investment in Canadian real estate where a higher return and greater opportunity for capital appreciation is available for investments," he said.

"The action of the industrial development bank in Ottawa in reducing its interest rate from a high of 6½ per cent to 6 per cent will certainly be a boon to small businesses," the president declared.

"This should provide sufficient encouragement for businesses in general to proceed with urgently needed expansion plans to keep pace with the still expanding Canadian economy," he asserted.

"The tight money situation has slowed the pace of industrial and commercial building during the past few months but if these moves indicate a future trend in the attitude of the governments in both countries toward easing restrictions on available monetary supplies and I believe that it does, the next few months should see a new upsurge in commercial construction," he said.

The company has invested more than $20,000,000, mostly from U.S. sources, in Canadian real estate this year.

Silly Comparisons

Maybe people who drink, even in moderation, shouldn't. Maybe smoking is silly and harmful. These are matters for the individual's judgment and conscience; but critics of such personal extravagances should try to be fair at least so far as qualities of citizenship are concerned.

It is a common and misleading practice to produce masses of figures in attempts to demonstrate that people spend more on luxuries than they do for the welfare of their own children or their less fortunate fellows. Always the drinkers and smokers are picked out for these ill-founded rebukes, held up as horrible examples of wasteful extravagance.

This is not written in defence of drinking, smoking or any other form of self-indulgence condemned by the moralists and comparers of statistics; merely to put some of the facts straight. It was said just the other day—for the umpteenth time—that people spend more on liquor than they do on education. Nonsense. The fallacy of this line of reasoning lies in the assumption that what is paid for liquor represents its value as a commodity. In fact, of course, all but a small proportion of the cash price goes straight into the public purse. If bread were taxed on the same scale it would cost close to a dollar a loaf. Even restrained drinkers and moderate smokers pay in taxes on those two items alone a good deal more than they are taxed specifically for education or any other welfare service.

The truth of the matter is that the good people who decry drink and tobacco on moral or economic grounds are themselves riding on the backs of the people who use them. If no one spent anything on drinking and smoking, those who condemn the practices would have to stump up among them untold millions of dollars extra every year to make good the public revenue that would be lost. The size of their property taxes then might help them to appreciate how much they have been owing all these years to the people whose habits they deplore.—Victoria Colonist.

Wise Thrift

Some very good advice to municipal councils and to school boards, as it is also to governments of all levels: If they spend what they should prudently save, then that is to be deplored. But if they save what they should prudently spend that is not to be commended. A wise balance between the two is what this country needs. Politicians must remember that thrift cannot be judged solely by the test of saving and spending.—Kingston Whig-Standard.

STOCK QUOTATIONS

The Daily News does not hold itself responsible in the event of an error in the following lists.

TORONTO STOCKS

(Closing Prices)

MINES	
Acadia Uranium	.06
Algom Uranium	15.50
Anacon Lead	.56
Anglo Rouen	.26
Atlin Ruff	.27
Aumacho	.18
Base Metals	.29
Baska Uranium	.14
Boymar	.09
Brilund	.13½
Broulan	.62
Brunhurst	.05½
Brunswick	4.00
Campbell C	5.50
Can Met	1.95
Cassiar	6.10
Chimo	.46
Cons Denison	11.62½
Cons Discovery	2.40
Cons Halliwell	.36
Cons Howe	2.00
Cons Mining & Smelting	19.00
Cons Red Pop	.09½
Con Sanorm	.04
Con Sub	.61
Copper Corp	.25
Copper Man	.08
D'Aragon	.12
East Malartic	1.90
East Sullivan	2.10
Falconbridge	24.87½
Faraday	1.41
Frobisher	1.45
Geco	9.10
Geo. Scientific Pros.	.27
Giant Yel.	3.95
Glen Uranium	.14
Goldcrest	.09½
Golden Manitou	.38
Gunnar Gold	14.12½
Harminerals	.12
Headway	.40
Hollinger	22.00
Hudson Bay	45.75
Int. Nickel	74.00
Iron Bay	1.96
Joliet Que.	.22½
Jonsmith	.08
Kerr Addison	14.00
Labrador	15.50
Lake Lingman	.07
Lakeshore	4.15
Lexindin	.05
Little Long Lac	1.57
Lorado	.64
Macassa	2.27
MacDonald	.27
Madsen R. L.	1.67
Malartic G. F.	1.15
Maneast	.11½
Maritime Mining	.61
Mart T. Neely	.09½
McLeod	.91
Milliken	2.02
Mining Corp.	10.75
Mogul	.50
Multi Mins	.55
New Bidlamaque	.04½
New Fortune	.10
New Harricana	.15
New Jason	.07
New Lund	.18
Nipissing	1.21
Nisto	.05½
Noranda New	39.50
Norgold	.07
Normetals	2.85
Norpax	.34
North Can	1.15
North Rankin	.59
Opemiska	7.35
Pickle Crow	.95
Placer Devel	8.00
Preston E. D.	5.00
Quebec Copper	.37
Quebec Lab	.07
Quebec Lithium	7.30
Quebec Metallurgical	.95
Quemont	8.30
Rainville	.35
Radiore	.44
Rayrock	.95
Sherritt Gordon	4.65
Silver Miller	.31
Stadacona	.18
Steep Rock	9.20
Sullivan Con	2.21
Sylvanite	1.16
Teck Hughes	1.39
Temagami	1.35
Thomp-Lund	.94
Tombill	.28
Trans Cont Res	.15
United Keno	3.70
Upper Canada	.55
Ventures	25.25
Vicour	.05
Violamac	1.30
Waite Amulet	6.15
Wiltsey Goglin	.15
Wright Hargreaves	1.31
Yale	.14½
Yellowknife Bear	.85
Yukeno	.03
OILS	
American Leduc	.17
Banff Oils	1.90
Bailey Selburn	8.65
Bata Petroleum	.06
Calgary and Edmonton	21.25
Can Admiral	.49
Marigold	.11
Midcon	.58
New Continental	.32
New Gas Expl	1.50
Okalta	1.50
Pacific Pete	21.75
Petrol	.42
Ponder	.28
Prov Gas	2.87
Royalite	14.50
Spooner	.20
Stanwell Oil	.95
Cdn Atlantic	5.15
Canadian Collieries	4.50
Canadian Devonian	5.55
Can Decalta	.26
Cons Peak	2.10
Duvex	.11
Home A	16.37½
Liberal Pete	1.45
Long Island Pete	.08
Triad	5.25
United Oils	2.71
Yank Canuck	.07½
Western Pacific	.21
INDUSTRIALS	
Abitibi	27
Algoma Steel	24⅛
Aluminum	30
Argus 2nd pfd	41
Atlas St.	18
B.A. Oil	37¾
Bathurst Power	42¾
Beatty Bros.	4
Bell Telephone	39⅛
Brazilian	6
B.C. Electric 4s	77
B.C. Electric 4¾s	89
B.C. Forest	8⅞
B.C. Power A	39¼
Burns A	14
Burrard A	6⅝
Canadian Breweries	25
Canadian Celanese	14
Can. Cement	24¾
Can Chem Co	5
Canadian Dredge	15½
Can. Malting	46
Can Oil	28¼
Canadian Pacific Rly	23⅝
Can. Packers A	33⅝
Cockshutt	8½
Cons Gas	30⅞
Dist. Seagram	26⅝
Dom. Foundries	25⅝
Dom Magnesium	10
Dom. Steel Ord	18⅝
Dom. Stores	48
Dom. Tar & Chemical	10¼
Dom. Textiles	8
Famous Players	15¼
Fanny Farmer	18
Ford A	74⅜
Gatineau	28½
Gatineau 5% pfd	100
Gen. Steel Wares	5¾
Goodyear pfd	45
Gypsum Lime	26½
Howard Smith	26
Imperial Oil	44
Imp. Tobacco	12¾
Int. Pete	39
Laura Secord	18¾
Loblaw A	22
Loblaw B	21¼
Massey Harris	6½
McColl Frontenac	55
Mont. Loco	15¼
Moore Corp.	64½
Nat. Steel-Car	22½
Page Hershey	109
Powell River	33
Power Corp.	59
Shawinigan	25⅝
Southam	41
Standard Paving	34½
Steel of Canada	50½
Union Gas of Can	65

Vancouver Stocks

(Closing Prices)

MINES	
Beaver Lodge	.14
Bralorne	4.60
Canusa	.02
Cariboo Gold	.48
Giant Mascot	.09
Granduc	1.50
Hamil Sil	.02
Highland Bell	1.22
National Ex	.17
Pioneer Gold	1.00
Premier Border	.04½
Quatsino	.25
Sheep Creek	.38
Silback Premier	.05
Silver Ridge	.02
Silver Standard	.13½
Sunshine Lardeau	.13
Trojan	.24
OILS	
Altex	.18
A P Consolidated	.37
Calgary & Edmonton	21.25
Charter	2.08
Home	15.75
New Gas Ex	1.45
Okalta Com	1.30
Pacific Pete	21.37½
Royalite	14.25
Sparmac	.12
United	2.68
Vanalta	.20
Vantor	1.32
INDUSTRIALS	
Alberta Distillers	1.30
Alberta Distillers Vt	1.25
B C Forests	8.62½
B C Power	39.00
B C Telephone	38.00
Crown Zeller (Can)	14.50
Int Brew B	4.00
Inland Nat Gas	8.00
Lucky Lager	4.45
MacM & Bloedel B	25.50
Mid Western	1.55
Powell River	32.50
Trans Mtn	69.50
Westminster Paper	20.00

UNLISTED	Bid	Ask
Western Plywoods	10.50	
Alta Gas Trunk	13.12½	
Trans Can Com	22.75	23.25
Trans Mtn Unit	69.50	71.00
Westcoast Com	27.75	28.25
BANKS		
Bank of Montreal	41.25	42.50
Can Bank of Com	43.00	44.00
Imp Bank of Can	45.00	46.50
Roy Bank of Can	61.50	62.50
FUNDS		
Can. Inv. Fund	4.85	5.27
Grouped Income	3.22	3.52
Investors Mutual	9.20	9.94
Trans Can "C"	4.90	5.30

Full-Time Non-Commercial Radio Station Marks 30th Anniversary

By BILL RATHBUN
Canadian Press Staff Writer

EDMONTON (CP)—CKUA, the only full - time non - commercial radio station in Canada, is celebrating its 30th anniversary.

The University of Alberta radio voice, born Nov. 21, 1927, has given western Canada broadcasting many "firsts," such as school broadcasts, citizens' forum programs, agricultural news and football broadcasts.

Dr. H. P. Brown, then supervisor of the university extension department's division of visual instruction, was the station's first announcer and for a decade he guided CKUA's progress.

In the early days his voice came thinly through the large spring - hung microphone in a small burlap - draped room. A hand-built 500-watt transmitter carried his words to central Alberta.

NEW QUARTERS

Today CKUA occupies new quarters atop the Alberta block of Edmonton's Jasper avenue. Its 1,000 - watt signal reaches from the Peace River country to the ranches in the south.

In 1945 the Alberta Government Telephones department assumed operation of CKUA, but the university retained the broadcast licence and call letters.

CKUA began as a dream of the extension department. Dr. Brown, now retired, said they saw "tremendous possibilities of taking the university to the people." Drama and music could also be broadcast and during the early years programs were largely aimed at the rural audience.

Such programs as the University of Alberta symphony hour, the homemakers' show, the old-timers dances and concerts from the university hospital were "the sugar-coating for the station's educational prescription," Dr. Brown said.

The symphony hour is still broadcast daily, one of the oldest continually - broadcast programs on the air in Canada.

OLD HIGHLIGHTS

The first football broadcast was a game between the Varsity Golden Bears and the Edmonton Eskimos in 1928, with a commentary by brothers from the campus' St. Joseph's Roman Catholic college.

By the late 1930s CKUA was originating programs for the new Canadian Broadcasting Corporation, such as Vernon Barford's choir.

"Alumni" of the station include the CBC's Bob Goulet and King Ganam, and Art Hiller, freelance Hollywood television and movie producer.

The station's current role is described by Jack Hagerman, station manager, as "to concentrate on good music, news, and to some extent adult education . . . to provide for the listener what other radio stations don't."

Aussies Cool To Japanese

MELBOURNE (AP)—The first visit of a Japanese premier to Australia was met Friday with solemn faces and a cool, sullen air.

The usual flag-flying reception was missing as Premier Nobusuke Kishi landed to begin a seven-day visit. Kishi is touring southeast Asian nations.

He was met here by Prime Minister Robert G. Menzies, Victorian state Premier Henry Bolte and Trade Minister John McEwen. Japanese consular officials expressed disappointment that no official welcoming flag was flown for Kishi at the airport.

MUTTERED REMARKS

As the representative of a wartime enemy who was stopped just short of invading Australia, Kishi was the target of many muttered remarks. Plainclothes security police were dispersed in a small crowd that uniformed police kept away from Kishi when he visited the town hall.

When he came out of the town hall, an elderly woman in the crowd asked, "Where is he going next?"

"The zoo," someone told her.

"They should keep him there," she said. Kishi, who speaks little English, did not hear her.

Kishi will fly to Sydney tomorrow. His party will spend several days in Australia's capital of Canberra discussing trade relations and pearling rights in Australian waters.

Sending Tartan Train to Canada

GLASGOW (CP) — Now it's the tartan special!

A Glasgow firm today announced plans to send a train on a 3,000 - mile whistle-stop trip across Canada, exhibiting Scottish woollens for next year's Christmas market.

The venture was announced by Maurice B. Links, joint managing-director of A. Links and Co., Ltd., two days before the luxury "Maple Leaf special" carrying the 50-man Canadian trade mission is scheduled to reach Scotland.

Links said his firm hopes to do about £150,000 worth of business during the Canadian tour. The plan is to make a coast-to-coast trip in May, halting at all principal centres along the route He said the tour probably will take about 20 days.

Links said he hopes to have one coach of the train fitted as a television studio. Programs featuring the firm's products would be relayed by closed-circuit television to customers in other coaches.

New Issue

$170,000

City of Nelson

6% Debentures

(non-callable)

Dated November 15, 1957 — **To mature November 15, 1958-77**

Principal and semi-annual interest (May 15 and November 15) will be payable in lawful money of Canada in the cities of Nelson, Victoria, Vancouver, Edmonton, Winnipeg, Toronto and Montreal. Coupon debentures in the denomination of $1,000 with provision for registration as to principal.

The proceeds from the issue will be used to provide a grant in aid for the Kootenay Lake General Hospital.

Schedule of Maturities

1958	$5,000	1965	$7,000	1971	$10,000
1959	5,000	1966	7,000	1972	10,000
1960	5,000	1967	8,000	1973	11,000
1961	6,000	1968	8,000	1974	12,000
1962	6,000	1969	9,000	1975	12,000
1963	6,000	1970	9,000	1976	13,000
1964	7,000			1977	14,000

Prices*: to yield 5.75%

*Plus accrued interest

We, as fiscal agents, offer these debentures if, as and when issued and subject to our confirmation and prior sale.

Debentures will be available for delivery on or about December 2, 1957.

A. E. Ames & Co.
Limited

626 West Pender Street, Vancouver
Pacific 7521

TORONTO MONTREAL NEW YORK LONDON, ENG. VICTORIA WINNIPEG CALGARY LONDON

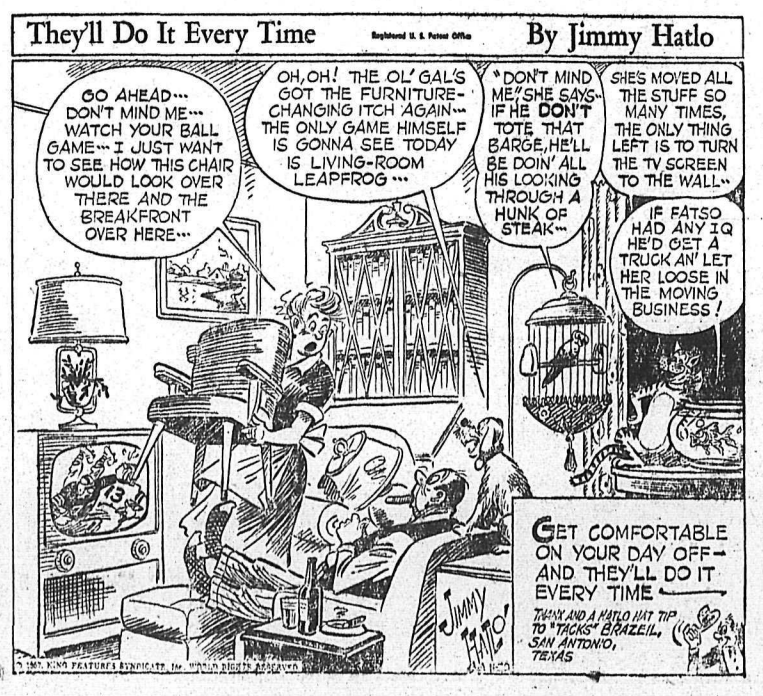

TODAY'S BIBLE THOUGHT

Whatsoever a man sows that he will also reap. Galatians 6:7.

Every jail and penitentiary is full of men who did not believe this. The law may overlook wrong doers but conscience never dies and never forgets.

I ain't stubbon. I just make Pa argue awhile because he don't appreciate gettin' his own way if it comes too easy.

LONDON (Reuters)—More than 7,500 newspapers with an aggregate circulation close to 54,000,000 now are being published in Russia, the Soviet news agency Tass said today.

Come to Church

11 A. M.

1st Sunday in Advent

"WHITE GIFT SERVICE"

All Sunday School pupils will join the adult congregation at this service, bringing their White Gift offerings for the care of the French war orphans adopted by the School. The Girls' Choir will provide the choral music as the first Advent candle lights the way to Christmas. — Everyone welcome.

7:00 P. M.

ORGAN RECITAL

7:30 P. M.

"CHRISTMAS CARAVAN"

Come, join this happy pilgrimage to Christmas, in song, story, carol and understanding. This Sunday's Evening Event will open the Caravan series which reaches its climax in the great Candlelight Festival on Dec. 22.

Everyone Welcome.

St. Paul's-Trinity United

Corner Josephine and Silica Streets

"A Church With a Challenge"

Minister: REV. DONOVAN JONES B.A., B.D., Th.M.

Music: MERLIN R. BUNT Director, 692-L-1

Anglican Church of Canada

ST. SAVIOUR'S PRO-CATHEDRAL

NELSON, B. C.

Dean: The Right Reverend P. R. Beattie, B. A., D.D. Lord Bishop of Kootenay.

Rector:- The Reverend Canon George W. Lang, B.A., L. Th.

THE FIRST SUNDAY IN ADVENT:- DECEMBER 1st, 1957.

8:00 a.m.—Holy Communion.

9:45 a.m.—Faith Forum for 'Teeners.

11:00 a.m.—All Departments of the Sunday School.

11:00 a.m.—Choral Eucharist.

7:30 p.m.—Evensong and Filmstrip Instruction. Subject:- "Confirmation and First Communion."

Wednesday, 10:00 a.m.—Holy Communion

Mattins Daily at 9:00 a.m.

Fairview United Church

Corner of Fifth and Elwyn Streets

REV. H. R. WHITMORE, Minister

Organist: Mr. Angus Fraser

SERVICE IN THE NEW CHURCH

Elwyn St. Entrance.

11:00 a.m.—"MARVEL OF THE ADVENT"

8:45 p.m.—Fairview Young People meet in Fellowship Hall of Fairview United Church.

No Evening Service Until Further Notice

First Church of Christ Scientist

A branch of the Mother Church The First Church of Christ Scientist in Boston, Mass.

Sunday School 9:40 a.m.

Sunday Service: 11:00 a.m.

Subject: "Ancient and Modern Necromancy, Alias Mesmerism and Hypnotism, Denounced"

Wednesday Testimonial Meeting—8:00 p.m.

Reading Room 209 Baker St. Open Daily from 2:30 to 4:30 p.m.

Sunday and Thursday Eves. 7:00 to 9 p.m.

ALL CORDIALLY WELCOME

First Baptist Church

Cottonwood and Fourth Sts.

Minister: REV. K. IMAYOSHI

Res. Phone 1420-L

Church Phone 1880

9:45 a.m.—Welcome to Sunday Church School

11:00 a.m.—Rev. A. Murphy, Edmonton.

7:30 p.m.—Communion Service.

WEDNESDAY

8:00 p.m.—Bible Study and Prayer.

9:00 p.m.—Sunday School Teachers' Meeting.

Mission Covenant Church

803 Baker St.

Pastor: E. HANSON

9:45 a.m.—Sunday School

11:00 a.m.—Morning Worship

7:30 p.m.—Evening Service

THURSDAY

3:00 p.m.—Ladies' Aid

7:15 p.m.—Choir Practice

8:00 p.m.—Prayer Meeting

FRIDAY

6:45 p.m.—Junior League

8:00 p.m.—Young People's.

Anglican Church of Canada

Church of The Redeemer

Second and Davies Streets

FAIRVIEW

Canon W. J. Silverwood, A.K.C., B.Sc., Rector

9:45 a.m.—Sunday School

11:00 a.m.—Morning Prayer

7:30 p.m.—Evening Prayer

3:30 p.m.—South Slocan

Classified Ads Bring Returns!

About the Town

PHONE 1844

Dr. and Mrs. W. K. Massey and daughter Anne, 608 Third Street, have returned from a few weeks' trip to Saskatoon and Edmonton.

* * *

Nearly 30 children and their parents were participants in the Little Helpers' Christmas party in the Church of Redeemer hall on Thursday afternoon. The hall was decorated in the Christmas theme, and a Christmas tree on the stage was brightly decorated. Games songs entertained the youngsters and gifts were presented to those attending by "Mother Hubbard". Assisting with the refreshments and the games were the Women's Auxiliary and the Senior Sunday School girls.

* * *

Sgt. James Crozier, Beasley Street, has returned from Vancouver where he attended the B. C. Safety Council convention in Vancouver.

* * *

Formerly of Nelson, but now a member of the RCMP in Lethbridge, Constable Larry Hendrickson visited his parents, Mr. and Mrs. Ira Hendrickson, Nelson Avenue.

Steps to Reading Explained to PTA

'Reading in the Primary Grades' was the subject of a talk given at the November meeting of the Willow Point Parent-Teacher Association. The speaker was the principal, Mrs. W.P.F. Green, who explained how a child is guided to learn to read from the time he enters school through Grade 3.

A discussion of different money-making projects was the chief topic of the business meeting. It was announced that there would be no meeting in December.

The prize for attendance was won by Mrs. Green's room.

Engagements

Mrs. William Brown, 702 Victoria St., announces the engagement of her youngest daughter, Barbara Joan, to William Lees Beatty, son of Mrs. Walter M. Beatty and the late Mr. Beatty, of Victoria, B.C. The wedding will take place Saturday, December 28th, at 7 p.m., in St. Paul's - Trinity United Church, Rev. E. Donovan Jones officiating. Miss Brown is the daughter of the late Magistrate Brown.

BETHEL TABERNACLE

708 BAKER ST.

PHONE 886-Y

NOVEMBER 24TH

9:45 a.m.—Sunday School

11:00 a.m.—Morning Worship

7:30 p.m.—Evangelistic Service

TUESDAY:

8:00 p.m.—Bible Study and Prayer.

FRIDAY:

8:00 p.m.—Young People's.

SUNDAY:

5:45 p.m.—Bethel Fireside Hour.

Rev. R. Swanson extends an invitation to all.

SAINT PAUL'S

EVANGELICAL LUTHERAN CHURCH

Stanley and Silica Streets

Nelson, B.C.

(The Friendly Church With a Friendly Welcome)

The Rev. Ernst H. Nygaard, B.A., B.D., MST.

Pastor — Phone 1855-R

11:00 a.m.—Sermon: "Remember His Holy Covenant" (Luke 1:67)

7:00 p.m.—Lutheran League

Women's Auxiliary meet every 2nd Tuesday in the month.

St. John's Lutheran Church

The Church of The Lutheran Hour

Corner Stanley and Silica Sts.

Rev. Carl J. Hennig, Pastor

Res. 317 Silica St. Phone 729-X

10:00 a.m.—Sunday School.

11:00 a.m.—Divine Service. "Our Advent Hosannas"

All Are Cordially Invited!

First Presbyterian Church

Minister: E. A. Hircock

9:45 a.m.—Sunday School

11:00 a.m.—Morning Worship

3:00 p.m.—Salmo

The Salvation Army

513 Victoria St.

Lieut. and Mrs. G. Grice

SUNDAY

9:45 a.m.—Sunday School

11:00 a.m.—Holiness Meeting

7:30 p.m.—Evening Service

CHURCH OF JESUS CHRIST OF LATTER DAY SAINTS (Mormon)

10:30 a.m.—Sunday School

Eagles Hall, 641 Baker St.

For Auxiliary Meetings call Branch President, Ph. 1729-L

SALMO

HILLCREST PENTICOSTAL CHURCH

10:00 a.m.—Sunday School

7:30 p.m.—Evening Service

Pastor: Robert A. Delgatty Phone 82-F

Wynndel Club Plans Yule Event

WYNNDEL—A special meeting of the Wynndel Community Club, discussion on the arrangements for the annual community Christmas concert took a great deal of time. Gifts for the pre-school children, bagging of candy and other matters pertaining to this community evening, were decided on.

The members of the Community Club voted that the sum of $385 be sent to the Wynndel recreation society to be set aside in the special fund for the Centennial project. Proceeds from catering for the annual Boxing Day dance will also be set aside in this fund to ensure completion of the Centennial project.

Tickets are being distributed for a contest.

The entire proceeds are for the Christmas treat for the children and it is hoped that there will be a good response.

Mrs. Bertha Hagen and Mrs. M. Wigen are the conveners for the opening of the regular winter series of card parties sponsored by the Community Club.

Salmo Prepares Water Rate Bylaw

SALMO — A water rates schedule was drawn up at this week's meeting of the Village Commission, preparatory to completion shortly of the new water rate bylaw.

Three seats on the Village Commission become vacant at the end of this year. W. Hearn, chairman, and R. Kline and Merle Bush complete their terms of office. Nominations are to be in the hands of village clerk Frank Flood by December 2.

South Slocan WA Holds Tea, Sale

SOUTH SLOCAN — A successful tea and sale of work was held in the parish hall by the Women's Auxiliary to St. Matthew's Anglican Church.

Rev. Canon W. J. Silverwood, vicar, opened the tea. Sales were brisk at the bake table and the work table, laden with home sewing, knitting and novelties. A small display of Sunday School work was on view. The First Bonnington-South Slocan Girl Guides also had a small sale table of items they had made.

Salmo Couple Leave On Trip to Germany

SALMO — Mr. and Mrs. Fred Forch of Salmo left Trail on Friday via Spokane for a five months' visit to their old homeland in Southern Germany. They have not visited Germany for more than 30 years. They will sail from New York on the SS "United States" on December 6 for Bremerhaven and will return on the same ship from Bremerhaven on April 23.

They will visit relatives in Spokane for a few days before beginning their journey.

Fruitvale Notes

FRUITVALE — Robert Gray, who has been employed by a local lumber firm during the summer months, left for his home at Lac La Biche, Alta.

Visiting with his parents for the next 10 days, Mr. and Mrs. Angus Wilmot, is their son William, in the RCN, stationed at Comox.

Mr. and Mrs. L. A. Bell leave today for Toronto to attend the wedding of their son, Jerry, next weekend.

Buy and Sell With Classified!

PRINCESS Margaret smiles on leaving London's Theatre Royal Monday night after seeing a special performance of "Flowering Cherry" for benefit of Family Welfare Association. The Princess had no male escort but was accompanied by ladies-in-waiting and a detective. A report published outside England that Margaret still longs to marry Peter Townsend has Buckingham Palace officials worried. — AP Wirephoto via radio from London

New Denver Teachers Confer With Parents

NEW DENVER — The New Denver Elementary School staff were hosts to parents at the second of a series of parent-teacher conference.

These open house evenings are held to acquaint parents with what the school is accomplishing and to give them an opportunity to discuss with their child's teacher, the child's progress and specific problems.

The parents gathered in one classroom where principal J. A. Clarkson explained to them the time alllotment schedule of elementary grades and what takes place during a school day.

The program of the intermediate grades was also outlined, along with the reason for grouping pupils according to their specific requirements and abilities in the primary grades. The necessity for having flexible groups so that pupils may be grouped according to their subject ability as these may vary within the grade, was also mentioned.

The meeting then broke up into groups to visit classrooms and discuss problems with the teachers.

The following staff members were present to be interviewed by parents: R. Ridley, head teacher, grades 5 and 6; Mrs. E. Kynoch, grade 4, which includes an accelerating class; R. Halowski, grade 5, remedial class; Miss F. Urban, grade 1; Miss M. Miller, grade 2; Miss C. Wright, grade 3 and 4, special class; and Mrs. A. Mathewson, grade 3.

Present at the meeting also were Trustee and Mrs. A. L. Harris who said these gatherings were of great value to both parents and teachers.

Ex- WRENS Invited To B.C. for Reunion

VANCOUVER (CP) — Women who served in the Canadian Naval Auxiliary Service are making plans for the 16th birthday of the Wrens next August.

Mrs. Barry Wenger of Wingham, Ont., is canvassing 1800 former members of the Women's Royal Canadian Naval Service to attend the anniversary get-together in Vancouver Aug. 22-24. So far, more than 100 ex-Wrens have said they will be present. They will come from points as far apart as Rome and Bermuda.

Plans for the reunion include a cruise aboard a navy ship either through the Gulf Islands off Vancouver Island or in Howe Sound, north of Vancouver. They include a banquet at HMCS Discovery, the naval reserve training station here.

Many of the visitors are expected to stay over in British Columbia to see different features of the province's centennial celebrations.

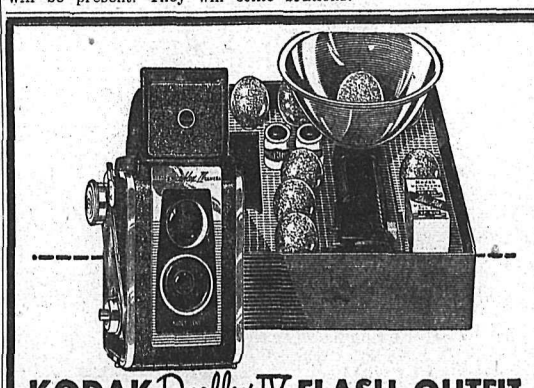

KODAK Duaflex IV FLASH OUTFIT

Imagine! A reflex camera in this low-cost outfit

Great buy! Price includes Kodet-model Duaflex IV Camera, film, flasholder, and everything else needed for indoor-outdoor picture taking. And it's the surest snapshooting ever. There's no guesswork — you see your picture in the big "preview" finder before you press the button.

All for $28.95

Your Headquarters For All Your Cameras, Films, and Supplies

Ramsay's CAMERA STORE

Phone 106 Nelson, B.C.

French Fashion Models Aren't All Sylphlike

By PEGGY MASSIN

PARIS (Reuters) — French fashions are not shown only on the young, lithe and slender.

Madame Mag Cournon, the heaviest mannequin in France, who tips the scales at 230 pounds, is wearing and modelling professionally, some of the season's "sack" dresses.

"I am convinced," she says, "that women who like the shapeless shape best are those who have figures to match."

North America and Britain both cater for the larger women in stores which specialize in appropriately styled outsizes or in outside departments in the big stores. But until recently, stout French have been more or less neglected.

ALL SIZES

In the last year, however, a French club named "The Sympathetic Club" and founded by Madame Cournon has been organized to help these women cope with their various problems.

Fashion matters are foremost on the list of problems of the thousand or so members who comprise the club. Unusually tall women as well as the plump are eligible to join the club.

Madame Cournon has established headquarters for the group at the Toutmain department store on the Champs Elysees, where she is employed as a mannequin.

Psychologically, new members are impressed with one of the club's important slogans: "Every stout woman has the makings of a rubens." This thought is destined to remind each woman of the Dutch master's preference for big, buxom models, typified in so many of his great paintings.

Madame Cournon has no complex about being overweight. Like many big women, she has slender and well-shaped calves and ankles, and skims through the Toutmain salons, showing the outside collection every afternoon, on disproportionately small feet. She believes implicitly in good grooming, and her own honey-colored hair is always short and impeccably styled.

Coast Art Teacher's Work Shown, London

LONDON (CP) — Mary Harris Filer, a Vancouver art teacher who came to Britain to take up a painting career, has her second London exhibition next week. She will show 35 paintings, including charcoal drawnings and water colors, at the Kinnerton Gallery.

Among the pictures are a self-portrait and two drawings of her mother, Natasha, the artist's apricot-colored poodle, also is represented in the show, which includes allegorical portraits, landscapes and "improvizations" of Rembrandts and Titians.

Miss Filer, who received a fine arts dregree from McGill University, once was assistant professor of art education at Penn State University. She also is a gold medallist nurse and is represented by a mural at the Montreal Neurological Institute.

Travellers' LA Plans Pot-Luck Supper

The Ladies Auxiliary to the Associated Canadian Travellers held its monthly meeting at the home of Mrs. Ed Smith, 406 Observatory Street, Wednesday night, and made plans for the annual potluck supper in December.

Get Your Home HOLIDAY - READY

See Our New Stock of

FLOOR and TABLE LAMPS

Freeman's

BIG FISHERIES

Communist China's fisheries in 1956 yielded 2,550,000 tons of fish, compared to Canada's 1,077,000 tons.

UNITED CHURCH GROUP NAMES NEW OFFICERS

Officers for 1958 were elected when the Friendship group of St. Paul's-Trinity United Church met at the home of Mrs. G. A. Hoover, Fourth Street.

Mrs. William Young is president, Mrs. W. R. McCandlish, vice-president; Miss Alma McDonald, secretary; Mrs. Robert Harshaw, treasurer.

the Snapshot Guild

Pictures like this record the type of activity that to most of us is just as much a part of Christmas as the day itself.

A Picture Story of Christmas

Have you ever noticed how fast time seems to fly between Thanksgiving and Christmas? Time just speeds by because our minds and hearts are so filled with plans and preparations — with shopping and gift-wrapping — with thoughts of others, far and near.

Christmas has truly become a "season" rather than a "day." December 25th is merely the climax to weeks of anticipation and planning.

Since this has become the pattern of life for most of the families we know, we thought it a wise idea to remind you to do your Christmas shooting early.

To make your picture story of Christmas '57 as complete and true-to-life as possible, list some of the scenes you'll want to be sure of recording. Your notes might include such items as: making and addressing cards, Junior's hopeful letter to Santa, wrapping gifts, decorating the house, the postman delivering packages and mail, festive store windows and footweary shoppers, curbstone Santas, bringing home the tree and decorating it, hanging the children's stockings, the carolers on Christmas Eve, etc.

And then, of course, you'll want some special notes for Christmas Day itself: youngsters opening gifts, waffles for breakfast, holiday callers, Christmas dinner complete with centerpiece and candlelight.

Ready with this outline of the more obvious activities, you'll be better prepared to catch the pictures that just "happen." And, speaking of preparedness — don't be caught short in your reserve stock of film and flashbulbs.

Don't wait until December 25th to open the shutter of your camera—do your Christmas shooting early and picture all the fun and excitement of the most magical season of the year!

631 —John Van Guilder

Say Merry Christmas With

Sweaters

They are your answer to the never-ending problem of matching separates.

As a gift, your choice made easier with such a variety of styles and colors to choose from.

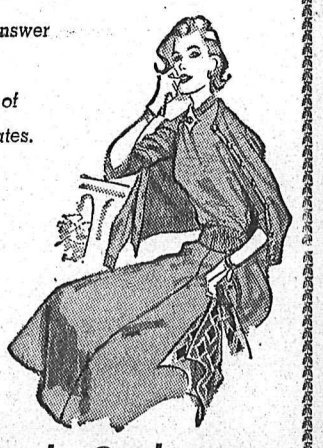

Orlon, Wool, Cashmere

PRICED FROM $6.95 to $29.95

Fashion First

DISTINCTIVE LADIES WEARING APPAREL

Poetic Fans Boost Bombers

EDMONTON (CP) — A 60-foot good luck telegram with about 2,000 Edmonton names attached will be delivered to Winnipeg Blue Bombers' dressing room before they meet Hamilton Tiger-Cats for the Grey Cup Saturday.

The football fans also are sending this message: "You are big in heart, a fighting crew. We pledge our support to you, in this, your great and glorious test, to prove the Cup should stay out West."

Cooper, Merv Rose Eliminate Homegrown Rivals in Adelaide

ADELAIDE (AP) — Top-seeded Ashley Cooper and Mervyn Rose won the South Australian doubles tennis championship Friday from Mal Anderson and Neale Fraser in a lack-lustre final which showed that Australian selectors still have a problem finding the proper Davis Cup doubles combination. The score was 6-4, 6-4, 5-7, 0-6, 6-0.

Fraser disclosed afterwards he pulled a back muscle in the third set and had to play the rest in pain. He said a doctor advised the injury is not serious.

The match proved the left-handed Rose is a cinch to play the doubles. Now the question is who should be paired with him, Anderson or Cooper.

On comparison of performances in this final and that of two weeks ago at Sydney, Rose and Anderson apparently are the better tandem. They won the New South Wales championship, then were split for this tournament.

Tomorrow Anderson and Rose clash for the singles crown and the controversial Rose, who has been out of the good graces of Australian tennis officials the last few years, can throw the Davis Cup situation into a turmoil by beating the young Queenslander.

In the women's doubles final, Angela Mortimer of Britain and Daphne Fancutt, wife of South Africa's Trevor Fancutt, defeated Dulcy Young and Marie Martin of Australia, 6-3, 6-2.

Miss Mortimer plays Lorraine Coghlan for the women's crown tomorrow.

BY STAGES

First helicopter crossing of the Atlantic was made in 1952 by way of Labrador, Greenland, Iceland and Scotland.

Frosty INVITES YOU TO

Family Skating

At The Civic Centre

SUNDAY

2:00 - 4:00 p.m.

St. Amour II Captures 'Cap Worth $15,200

NEW YORK (AP) — Frank C. Rand Jr.'s St. Amour II closed in the stretch to win the first running of the $22,450 Pilgrim Handicap at Jamaica race track Thursday.

B and M Stable's Bunny Babe was second and W. Arnold Hanger's Whitley third.

St. Amour earned $15,200 for Rand, an Albuquerque, New Mex., sportsman and paid $6.80, $3.70 and $2.80.

At Baltimore, Mrs. Ethel D. Jacobs' Searching won the 15,000—added Gallorette stakes at Pimlico. Searching ran the 1⅛ miles in 1:51 1-5, and paid $8.60 to win.

Pine Echo won by a neck in the $10,000-added Inaugural Handicap as Tropical Park began Florida's 126 - day horce racing season at Miami.

At New Orleans, Joe W. Brown's Tenacious closed in the last strides of the stretch to win the $7500 Thanksgiving Handicap as the fair grounds opened its 85th season.

Argonauts Draft Junior Fullback

TORONTO (CP) — Ron Brewer, fullback with Parkdale Lions, is the first draft choice in the Big Four football union's first annual draft of junior Big Four players.

Brewer, whose 63-yard, last-quarter touchdown run gave the Lions the Canadian junior title last weekend against Winnipeg Rods, was chosen by Toronto Argonouts who had first choice by virtue of their last-place finish this season.—

The first six selections were of Parkdale players and 13 of the 24 juniors drafted were members of the junior championship team.

Ottawa's first choice was tackle Bob Day. Montreal selected halfback Ed Mitchell and Hamilton took quarterback Mike Davies.

Kingston Club Adds Eight Against Russ

KINGSTON, Ont. (CP) — Coach Bun Cook of Kingston CKLCs announced Friday that eight players from other teams in the estern division of the Ontario Hockey Association's senior A series will be added for the exhibition game with Moscow Selects here next Tuesday. This will make it more of an eastern Ontario all-star team than a Kingston squad.

Kingston's last - place position in the series and a seven - game losing streak precipitated the strengthening, although club directors agreed to add some players when the game was first announced.

Classified Ads Bring Returns!

SPORTS

The SHORT CIRCUIT

By JOHN SHORT
Sports Editor

Gus Adams silenced his critics Thursday night.

The little guy, under the gun from all quarters as blame was being placed for Nelson Maple Leafs' wallow in the mud of decisive defeat, blocked 40 shots in a classic display as Leafs broke free of their chains with a 4-2 victory on Trail ice.

This, however, is not a story about Gus Adams, or an attempt to find out why the little fellow with the big talent is so subject to ups and downs.

It is aimed at two other little guys, two little guys who did as much as Gus—or any other Nelson player—to end the streak. These same two little buys throughout their careers have received little of the credit due them, perhaps because of their lack of stature, perhaps because of their workmanlike efforts, and perhaps because the glory goes to the goal-scorers.

Ernie Gare is one. Shorty Malacko is the other. Everybody knows of Ernie's battle against the "injury" jinx and everybody knows of his eternal struggle to prove a man is only as small as his heart and that it is the size of the man inside that counts.

* * *

Shorty's case is also dotted with setbacks. He has been injured but not as often as Ernie; he has been sidetracked because of his size, at least as often as Ernie.

And he, like Gare, is proving that little men are only little men when they accept their lack of stature as a lack of other, more important, attributes.

On the ice, Shorty is less obstrusive than his partner but no less effective. He plays wherever and whenever needed, lending steadiness and experience whenever and wherever needed. If anyone wants to see the benefit of Shorty's assistance, a peek at Cliff Shockey wouldn't be out of line.

The big farm boy is, slowly but surely, coming along. Malacko is a big, but quiet, reason.

* * *

In Trail Thursday night, Ernie and Shorty were united with Shockey on the forward line, with Shorty at centre and Ernie on the right side. Ernie was not expected to play. His hip, injured in Spokane, combined with the confusion of keeping house for himself and three children, all but washed him out.

Before the game, Ernie admitted he could hardly walk.

After the game, Ernie wasn't sure whether it was his sore hip or tripping over children's toys that handicapped him. When Mrs. Gare returns from hospital with the couple's fourth child, Ernie will be glad to see her for more than one reason.

If she's able, maybe she'll help him clean up the house. As Gare told all who would listen on the way home Thursday night, "I haven't been house-keeping. I've been living there."

Short's briefs: Well, the rumor bug lifted his ugly head again Friday. Nelson hockey club president Norman Stibbs told a radio audience that the club faces a deficit of something more than $2000. It's to Norman's credit that he didn't threaten to fold the club, as certain youngsters on the club have already heard those rumors too often.

If the club folds, then let's not allow anyone to say that the fans of Nelson—all of us—quit on the players. As you know if you've seen more than one game this season, the players haven't quit on us.

TORN LIGAMENTS FOR LEAF LEADER

DETROIT (CP) — Team captain George Armstrong of Toronto Maple Leafs suffered torn ligaments in the right knee in Thursday night's National Hockey League game with Detroit Red Wings which ended in a 3-3 tie.

Armstrong was injured when he was bodychecked by Bucky Hollingsworth early in the second period. He is expected to be out of action for three or four weeks.

ED SIMMS NAMED MOST VALUABLE CANUCK IN ORFU

KITCHENER, Ont. (CP) — Ed Simms of London Lords, 23-year-old halfback from Calgary Stampeders intermediate team, has been voted the most valuable Canadian player in the senior Ontario Rugby Football Union.

Secretary George Schmidt announced he won by a single point over halfback Dave King of Kitchener-Waterloo Dutchmen. Simms will receive $200.

Whittal Fourth Flyer In WIHL's "Top Ten"

Spokane Flyer rookie winger Lloyd Maxfield picked up a goal in Spokane's 4-2 victory over Rossland Warriors Wednesday night to move into a tie with Adolf Tambellini for third place in the Western International Hockey League race.

Leading the Trail sophomore and the flittin' Flyer are Lee Hyssop, Wendy Keller and Mickey Maglio, members of Nelson Maple Leafs' "Atomic" Line. Hyssop and Keller are tied for first place with identical records of 11 goals and 16 assists for 27 points, with Maglio three points behind.

Another Flyer rookie, centre Bryan Whittal, moved into the top ten along with linemates Dave Gordichuk and Tick Beattie with a pair of assists.

Following are scoring and penalty records of every player in the WIHL, excluding Thursday night's game between Nelson and Trail at Cominco Arena:

	Gp	G	A	P	Pm
L. Hyssop, Nel	15	11	16	27	2
W. Keller, Nel	15	11	16	27	4
M. Maglio, Nel	14	8	16	24	16
A. Tambellini, Tr	15	13	10	23	2
L. Maxfield, Sp	16	11	12	23	4
J. Penner, Tr	14	8	13	21	15
D. Gordichuk, Sp	16	10	9	19	9
T. Beattie, Sp	16	12	6	18	2
D. Appleton, Nel	15	8	9	17	0
B. Whittal, Sp	16	4	12	16	2
Y. Kraiger, Ros	14	3	12	15	20
G. Ferguson, Ros	14	5	10	15	27
P. McIntyre, Ros	14	9	6	15	4
N. Lenardon, Ros	14	8	7	15	4
F. Kubasek, Sp	16	5	9	14	2
L. Lucchini, Ros	14	8	6	14	5
T. Hodges, Sp	16	7	7	14	28
L. Nadeau, Sp	16	6	7	13	28
J. Lancien, Sp	16	3	9	12	4
B. Kromm, Tr	14	4	8	12	26
C. Hockley, Tr	12	6	6	12	2
J. Rypien, Tr	11	9	3	12	45
J. Goodwin, Sp	16	3	10	13	0
H. Jones, Ros	13	2	10	12	0
L. Martini, Nel	15	5	6	11	13
F. Turik, Ros	9	3	7	10	0
J. Zahara, Sp	13	5	5	10	6
A. Birukow, Ros	11	2	9	11	0
R. Hamilton, Tr	16	2	7	9	26
G. Desrosiers, Ros	11	6	4	10	2
B. Andrews, Ros	13	3	6	9	2
J. Conn, Tra	15	0	9	9	14
J. Pilla, Nel	11	4	5	9	73
M. Parker, Nel	12	1	7	8	2
D. Fletcher, Ros	13	2	6	8	6
J. Godfrey, Tr	12	3	5	8	6
L. Bursaw, Tr	13	3	4	7	11
R. Demore, Ros	13	3	4	7	6
L. Plante, Sp	11	2	4	6	40
G. Hayes, Tr	11	4	2	6	4
S. Malacko, Nel	15	3	3	6	9
W. Hicks, Tr	7	2	4	6	0
D. Stewart, Nel	15	1	5	6	15
L. McLaren, Sp	14	0	6	6	4
A. Reid, Tr	6	1	4	5	2
E. Ferenz, Ros	10	1	3	4	9
B. Bodman, Sp	12	2	2	4	33
P. Secco, Ros	7	1	3	4	0
V. Lofvendahl, Ros.	11	0	4	4	12
C. Cirullo, Sp	6	2	2	4	0
G. Robertson, Tr	14	1	3	4	9
S. Chorney, Ros	8	3	1	4	2
G. Andre, Tr	16	0	3	3	44
E. Secco, Tr	6	1	2	3	9
G. Lipsack, Nel	9	1	2	3	16
N. Hyssop, Ros	6	0	3	3	0
E. Gare, Nel	13	0	2	2	20
P. Egan, Nel	5	1	1	2	30
R. Luke, Sp	6	1	1	2	2
P. McCabe, Ros	7	1	1	2	14

NBA Advocates Compulsory Retirement of "Hurricane"

RACINE, Wis. (AP) — The National Boxing Association Friday asked all member states to advise promoters not to book heavyweight Hurricane Jackson for future bouts. It said Jackson is in danger of serious physical injury if he continues fighting.

Gilbert H. Jackson, NBA president, said the Hurricane's manager, Al (Lippy) Breidbart, will be told that the association "strongly urges the voluntary retirement" of the heavyweight.

Shortly after Jackson was knocked out by Eddie Machen in San Francisco recently, the state of California suspended Jackson permanently.

Jackson said the NBA "would prefer that the boxer retire of his own accord rather than face the stigma of enforced retirement.

With Stane and Besom

Following is a list of games to be played by members of Nelson Curling Club during the next two weeks, starting Monday.

WEEK OF DEC. 2

Monday: 6 p.m. — E. C. Hunt vs. A. Reid; R. Bruce vs. R. Bruce vs. R. Carmichael.

8 p.m. — J. Harvey vs. J. Hains; W. Tozer vs. J. Young; W. Wait vs. S. Jefferies; F. Farenholtz vs. E. S. W. Battey; A. VanSacker vs. J. Leeming.

10 p.m. — J. Bailey vs. D. Porteous; D. Meakins vs. D. Cathcart; E. Ramsbottom vs. H. Ronmark; R. F. Waljace vs. N. Sardich; H. Moore vs. L. J. Maurer.

Tuesday: 7 p.m. — N. Luthiwich vs. E. Ramsbottom; L. J. Maurer vs. D. Porteous; L. Peerless vs. A. Ronmark; R. Palmer vs. H. Moore; F. Farenholtz vs. F. Carmichael.

9 p.m. — M. Sample vs. A. Waters; E. C. Hunt vs. N. Sardich; R. Carmichael vs. E. S. W. Battey; W. Duckworth vs. J. Milne; W. Tickner vs. R. F. Wallace.

Wednesday: 7 p.m. — D. Cathcart vs. R. Chandler; J. Leeming vs. J. Milne; J. Harvey vs. N. Sardich; J. Young vs. H. Ronmark; R. Boates vs. D. Meakins.

9 p.m. — F. Carmichael vs. R. Bruce; W. Marr vs. J. Bailey.

Thursday: 7 p.m. R. Boates vs. R. Carmichael; A. Waters vs. H. Ronmark; M. Sample vs. N. Luthiwich; W. Wait vs. R. F. Wallace; E. Ramsbottom vs. L. Peerless.

9 p.m. — A. Ronmark vs. W. Tozer; A. Reid vs. J. Harvey; A. VanSacker vs. R. Palmer; W. Duckworth vs. J. Leeming; J. Hains vs. S. Jefferies.

Friday: 7 p.m. — E. C. Hunt vs. J. Hains; H. Moore vs. A. VanSacker; J. Bailey vs. W. Duckworth; J. Young vs. A. Ronmark; D. Cathcart vs. R. Bruce.

9 p.m. — L. Peerless vs. W. Tozer; W. Wait vs. W. Tickner; D. Porteous vs. J. Milne; R. Chandler vs. F. Farenholtz; L. J. Maurer vs. W. Marr.

WEEK OF DEC. 9

Monday: 6 p.m. — D. Meakins vs. F. Farenholtz; R. Palmer vs. L. J. Maurer.

8 p.m. — E. C. Hunt vs. W. Wait; E. S. W. Battey vs. D. Cathcart; W. Tickner vs. J. Harvey; D. Porteous vs. VanSacker; H. Moore vs. J. Bailey.

10 p.m. — R. Boates vs. F. Carmichael; R. Chandler vs. R. Carmichael; W. Marr vs. J. Leeming; A. Waters vs. A. Ronmark; W. Tozer vs. N. Luthiwich.

Tuesday: 7 p.m. — J. Milne vs. L. J. Maurer; J. Young vs. L. Peerless; A. Waters vs. E. Ramsbottom; M. Sample vs. H. Ronmark; A. VanSacker vs. W. Marr.

9 p.m. — W. Duckworth vs. D. Porteous; J. Hains vs. R. F. Wallace; J. Leeming vs. R. Palmer; R. Bruce vs. R. Boates; A. Reid vs. W. Wait.

Wednesday: 7 p.m. — J. Milne vs. J. Bailey; S. Jefferies vs. N. Sardich; H. Moore vs. W. Duckworth — plus section tie playoffs.

Thursday: 7 p.m.—Section semi-finals.

9 p.m. — Section finals.

Paul Masnick Tries For Spot on Leafs

TORONTO (CP) — Centre Paul Masnick will receive a 10 - day trial with Toronto Maple Leafs of the National Hockey League. Masnick, 26, who has had several trials with Montreal Canadiens, worked out Friday with the Leafs. He returned to Regina after contract trouble with the Canadiens this fall.

Hockey's Big Seven

By The Canadian Press

Jean Beliveau, Montreal Canadiens centre, collected two assists Thursday night to vault over sidelined teammate Maurice (Rocket) Richard and take over second place in the National Hockey League scoring race. Beliveau boosted his total to 24 points on eight goals and 16 assists.

The leaders:

	G	A	Pts
H. Richard, Montreal	13	14	27
Beliveau, Montreal	8	16	24
M. Richard, Montreal	11	12	23
Moore, Montreal	8	15	23
Bathgate, New York	8	13	21
Howe, Detroit	8	13	21
Mackell, Boston	7	14	21

Convenience Flag Meets Objection

LONDON (CP) — Tom Yates, secretary of the National Seamen's Union, said Friday his union strongly opposes the use of a flag of convenience by a shipping company involved in a wage dispute.

He was commenting on the action of Canadian National Steamships in transferring its strike-bound vessels to Trinidad registry.

Yates also is chairman of the Trades Union Congress, parent body of Britain's labor movement, but he emphasized that he was speaking for his own union alone and that the matter had not come before the TUC executive.

Buy and Sell With Classified!

Urges Debate On Seaway Tolls

ST. CATHARINES, Ont. (CP) Shipping spokesman John J. Mahoney Thursday night demanded a public debate before the Canadian government enters any international agreement on tolls for the St. Lawrence Seaway.

The manager of the Dominion Marine Association spoke at a meeting of 65 businessmen from the Niagara Peninsula, sponsored by the Ontario Paper Company.

He said:

"No binding commitment should be made, no rigid policy adopted either by the Seaway authority or by the government until the people of Canada from coast to coast have been given the chance of expressing their true feelings either by parliamentary debate or by some other method which the government may see fit to institute."

Tolls would raise prices, hence damage Canada's export markets and thereby affect all Canadians.

In the United States there were other rail and water routes available and at the same time American east coast ports and American railways were asking for the "highest possible" tolls.

"Our dependence on the Seaway as a trade route is of vital concern to all Canadians while it will not be a matter of great national importance to the United States if the seaway should be crippled by high tolls."

CIVIC CENTRE ARENA

Family Skating

TODAY

10 to 11:45 a.m.

Coming Attractions

I am all tied up until Dec. 7 to 13

Then they will let all the crazy ones loose.

WENDY KELLER

SENIOR HOCKEY

Tonight

Civic Arena

8:00 p.m.

★

$100.00 BINGO PRIZE

PLUS DOOR PRIZE

ROSSLAND WARRIORS vs. **NELSON** MAPLE LEAFS

LOWER, SLEEKER, "ROCKET AGE" STYLE THAT SPELLS

OLDSmobility

EXCITING...DISTINCTIVE...IN EXCELLENT TASTE

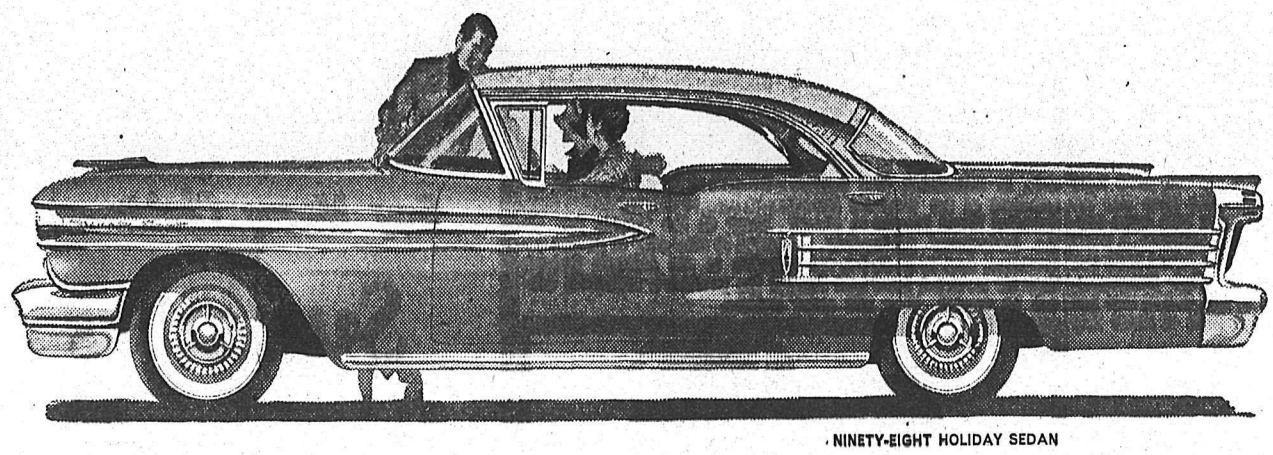

NINETY-EIGHT HOLIDAY SEDAN

OLDSMOBILE FOR '58

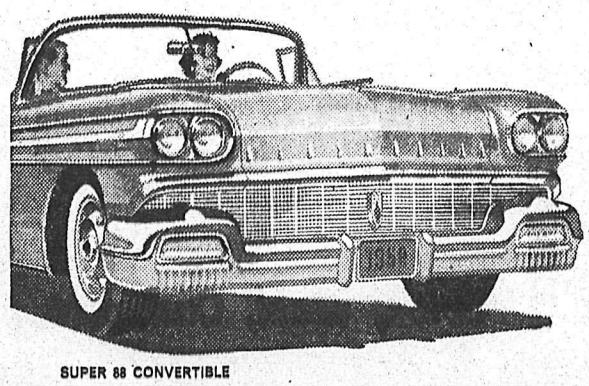

SUPER 88 CONVERTIBLE

In every new feature and gleaming line from the Four-Beam Headlamps to Twin-Blade rear fenders, OLDS*mobility* is ever-obedient to your comfort and safety. Oldsmobile's New-Matic Ride*(a true air suspension) takes surface travel off the beaten path and raises it to a sublime new level of smooth flight. Such exciting new convenience features as the Trans-Portable Radio* and Dual-Range Power Heater* provide motoring that's care-free and comfortable. And OLDS*mobility* means the safe, sure response of the new fuel-saving Rocket Engine . . . delivering all the power you can use—*greatly improved economy, too!* Join the new trend of travel. Get acquainted with OLDS*mobility* . . . at your dealer's now!

*Optional at extra cost.

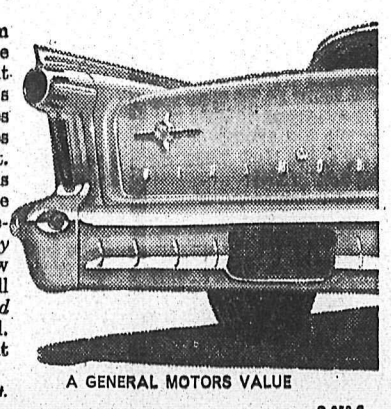

A GENERAL MOTORS VALUE

D-858-C

SEE YOUR AUTHORIZED OLDSMOBILE QUALITY DEALER

REUBEN BUERGE MOTORS

323 Vernon St. NELSON, B. C. Phone 35

SPORTS

Three Forwards Likely To Join Leafs Tonight

Nelson Maple Leaf officials, still less than ecstatic with the club's makeup despite their impressive 4-2 victory over Trail Smoke Eaters at Cominco Arena Thursday night, have made arrangements to ice three new hockey players for tonight's visit of Rossland Warriors to Civic Arena.

Harvey Nash, Bud Ronquist and Andy Drobot, the first pair from Kimberley Dynamiters, and the other from Cranbrook Selkirks, are expected to arrive in time to help Leafs in their quest for revenge.

In the Nelson camp are a lot of injured spirits over the 12-1 disgrace Leafs absorbed on their most recent visit to the Golden City. One man in particular, galloping Gus Adams, is eager to avenge himself for the indignities he suffered as a crew of Warriors intend on scalps made Gus and his mates wish they had stayed home.

Drobot appeared in a Nelson uniform for one game last season and although he wasn't up to the form local fans had expected — partially due to a lack of conditioning —he missed two good chances to score. Andy's first appearance last season in the Western International Hockey League was in the garb of Spokane Flyers.

But Andy's ability to put the puck in the net didn't compensate for his lack of experience although the hard-shooting forward had led his junior league in scoring the year previous.

Nash and Ronquist both appeared here against Nelson in an exhibition game last year. They showed as well as any of their better-known mates, and at the time Pat Egan said he wished the boys had seen him before agreeing to spend the season in Kimberley.

A victory tonight for Nelson, combined with a Trail victory over Spokane, would slice the Flyer margin to two points with Leafs two points ahead of Trail and Rossland. Before game time, Leafs are six points out of first place, and two points out of third place.

With the hoped-for debut of the three young forwards, Scotty Cameron, Leaf coach, will be forced to juggle his lineup, but it is not now known who will sit out.

Minor Hockey Roundup

Blackhawk bantams took over second place in the local league as they defeated Rangers 4-2 at Civic Arena Wednesday afternoon.

Hustling Kenny Dewar potted both Ranger goals with Atwell earning an assist on Dewar's second marker.

Jimmy Turner and his linemate Mike Laughton supplied Hawks' offensive power with each netting a pair. Wilson picked up two assists, Laughton and Peters one each.

Canadiens took over sole possession of second place in the Pee Wee League as they edged Bruins 2-1 Thursday. The game was marked by some good goaltending by Ted Unraw of Bruins and Freddy Zaitsoff of Canadiens.

Little veteran Bobby Steed opened the scoring for Habs early in the first on a pass from McLachlan. Johnny Fink potted the equalizer for the Bruins with Ludlow assisting.

In the second Donny Wah whistled the winning goal in from the blueline on a double relay from Steed and McLachlan.

Warriors moved ahead of Hornets in Midget League play Tuesday with a 6-2 victory. Warriors scored three goals in the opening frame, one in the middle stanza and two more for good measure in the third.

Hugh Hooker was up to his old tricks, potting a couple of goals to pace the winners. Singles went to Dave Carol, Dave Neilson, Daryl Brown and Bennie Arcuri, with the latter also drawing an assist.

Dean Carmen and Carl Hennig were goal getters for Hornets with Lipsack and McMasters earning assists.

Blackhawk bantams tightened their hold on second place in the bantam league with a 6-3 win over Bruins Friday afternoon. The winners scored two goals in the first period, one in the second and three in the third.

Bruins' loss left them well down in the league cellar.

Glen Wilson paced the winning Hawks with a hat-trick and an assist. Jim Turner, Bob Rothery, and Stan Smith potted the other goals.

For Bruins Quenton Maida, Don Amatto and Jim Cain tallied a goal each. Maida, Elser and Bubas, were credited with assists.

Ski Slants

By Slitzmark

We are all very pleased that word has come to the effect that the further improvement of Nelson Silver King Ski Club has been accepted as Nelson's Centennial Project by the powers at Victoria.

This means we will soon receive approximately $6000 from Victoria, a great help, but when you consider that necessary machinery that has to come from the United States is going to cost $7682 and our cable $2000, excluding the drive unit, we are still not out of the red.

However, to qualify for the government grant, we must raise a matching amount in Nelson. If we can do this, by the end of the season we should end in the black.

All members will be expected to help raise this matching amount, so when you are telephoned, please don't tell us you can't help.

This is important, and won't require much of an individual's time.

Also, we must not let up on the work at the ski hill. This Sunday is a most important day. With enough help, there's no reason why we cannot complete all work on the towers and be ready for setting up the machinery when it arrives.

All but one of the intermediate towers have to be braced, and the upper tower must be bolted in place. We have also to put the bull-wheel frame on top of the upper tower. This will be quite a job as it weighs 1000 pounds and has to go 17 feet up.

There is also plenty to do on the lower shed and clearing; hope all you folks who have been out the past few weekends will come again.

Come early—and bring a friend,

Comittee Named To Take Baseball Back to New York

NEW YORK (AP) — James A. Farley formerly postmaster general, was one of four men named Friday by Mayor Robert F. Wagner "to bring one or more major league baseball teams to New York City."

Others on the committee are Bernard Gimbel of the mercantitle family and chairman of the New York convention and visitors bureau; William A. Shea, a lawyer; and Clinton W. Blome, real estate man.

Both Brooklyn Dodgers and New York Giants of the National League have moved to California leaving only New York Yankees of the American League here.

Jockey Suspended

BALTIMORE (AP) — Jockey Robert J. Martin was given a 12-year suspension by the Maryland state racing commission Friday on charges of touting. The suspension was the second in six years for the 29-year-old Baltimore-born rider. It followed a racing commission hearing at which an Elkridge, Md., business man testified he had placed four bets of $500 or more for Martin during the last year.

ROSEN STAYS RETIRED

CLEVELAND (AP)—Al Rosen, retired third baseman, told General Manager Frank Lane of the Cleveland Indians Friday he plans to stay retired.

Lane recently met with Rosen to see whether the former Indian was interested in returning to the club. Rosen said he feels it is in the best interest of his family and his future in the securities business to stay out of baseball.

MEDAL FOR "THE MAN"

CINCINNATI (AP) — Stan Musial, St. Louis Cards great baseball player, will be awarded the St. Francis Xavier Medal by Xavier University here Dec. 8, it was announced Friday.

The medal is awarded to persons who demonstrate in their lives qualities which distinguished St. Francis Xavier, 16th century Jesuit who is the patron of the University.

Burnaby Charmer "Miss Grey Cup"

TORONTO (CP) — Miss B.C. Lions, 18-year-old Carol Lucas of Burnaby, B.C., Friday night was chosen Miss Grey Cup of 1957 in beautiful young girls.

The auburn-haired co-ed from the University of British Columbia was named winner by Mrs. John Diefenbaker, wife of the prime minister, at a Grey Cup dance held in the Queen Elizabeth Building at the Canadian National Exhibition.

Mrs. Diefenbaker presented Carol with the keys to a fire-engine red sports car.

First runner-up in the contest and winner of a muscrat fur coat was Mary McLaughlin, 18-year-old Miss Calgary Stampeder.

Second runner - up was Miss Sarnia Golden Bears, Sandra Joyce Irvine, 19.

HOCKEY SCORES

ONTARIO SENIOR

Soo 1 Sudbury 6
Kitchener 6 Chatham 0
Kingston 4 Belleville 4

MANITOBA JUNIOR

St. Boniface 1 Winnipeg Braves 8

Condition Big Factor . . .

Guessperts Favor Ticats On Day of Grey Cup Game

By W. R. WHEATLEY
Canadian Press Staff Writer

TORONTO (CP) — Two powerful ,capable teams went through their final workouts Friday for the football classic that annually sends all Canada into something of a mad dither.

Winnipeg Blue Bombers and Hamilton Tiger-Cats will settle it all today — the new ownership of the prized Grey Cup — and end all the forecasts, convictions and guesses by hordes of experts and semi-experts.

The teams meet on Varsity Stadium field at 1 p.m. EST (10 a.m. PST). They finished their preparations quietly — far from the whoop-de-doo that is part and parcel of the Grey Cup game. Even the words Grey Cup seem to have become a state of mind.

HOLD LIGHT DRILL

The Bombers went through a light drill—their second since arriving by plane from Winnipeg Thursday—on a big field adjacent to the Guild Inn, 15 miles east of downtown Toronto.

The Ticats drilled on their home field, then were given a mighty send-off by Hamilton fans who will pour into Toronto today to add noise to all the excitement.

Both teams were confident. So were their coaches, Bud Grant of the Bombers and Jim Trimble of the Tiger-Cats.

The weather man and the experts still weren't sure where they stood in their respective vocations. The weather man, getting into the spirit of the betting fraternity, said there's a better than 50-50 chance rain or wet snow will serve a stormy accompaniment to the expected stormy game.

The experts were almost split down the middle with their opinions and forecasts. They lined up about in proportion to the 7-to-5 betting, take your choice but give the Tiger-Cats 6½ points.

ACTION FOR CRIPPLES

Coach Grant was expected to dress his full quota of 12 imports, the injured and all. There was a good chance that all the Bomber cripples, including four more seriously hurt, will see action — and plenty of it if they are not further injured.

It was the western final, in which the Bombers defeated Edmonton Eskimos, that took a heavy toll.

Of the 16 Canadian homebreds for the 28-man squad that can be dressed for Grey Cup play, coach Grant was undecided Friday night in one instance. He hadn't made up his mind whether to dress Gene Wlasiuk, a safety man, or Ron Meadmore, a defensive end. The Bombers brought along 32 men.

Coach Trimble was almost certain to go along with the same squad that so thoroughly squelched Montreal Alouettes in the Big Four final for the eastern title. Trimble's men are virtually free of injuries, a situation that has been a factor in making the Ti-Cats favorites.

Vaughn Rallies To Top Tiger

NEW YORK (AP) — Willing Willie Vaughn of Los Angeles finished strong Friday night to earn a unanimous 10-round decision over Ralph (Tiger) Jones of Yonkers, N. Y., at Madison Square Garden. Vaughn weighed 161, Jones 160.

An 8 to 5 favorite, Vaughn outsped and outpunched the aggressive but slowed-down Tiger, especially during the last five rounds. In the eighth the taller Californian staggered Jones with a series of rights to turn the tide his way.

Referee Teddy Martin had it 7-3, judge Frank Forbes scored it 5-3-2- and judge Bert Grant made it 6-4, all for Vaughn. The Associated Press had Vaughn in front 6-3-1.

OLD ABBEY

The Cistercian Mellifont abbey in County Meath, Ireland, was founded in the 12th century.

BROWN, LOPES PRONOUNCED FIT

CHICAGO (AP) — Lightweight champion Joe Brown and challenger Joey Lopes were pronounced physically fit Friday for their 15-round title bout at Chicago Stadium Wednesday night.

The two little scrappers were briefed on Illinois boxing rules after their physical examination at headquarters of the Illinois state athletic commission.

Dr. Irving E. Slott, commission physician, reported that Brown's right hand, broken in 1956 when he won the title from Bud Smith at New Orleans, was in good shape.

Chairman Frank Gilmer, recalling the 10-round draw between Brown and Lopes in a non-title bout here last August, said he is confident of a "clean, hard-fought, wonderful contest" Wednesday night.

Weights were not announced but Brown said he now weighed about 137½ pounds, or 2½ over the light weight limit, and Lopes said he weighed "133 or so."

The official weigh-in will be on Wednesday.

DETERMINED BY DRAW

ZURICH, Switzerland (AP) — A blind draw will determine the four groups of the World Soccer Cup finals in Sweden next year Kurt Gassmann, secretary - general of the World Soccer Federation, said Friday.

Referee Uses Judgment To Govern Game-Timing

By BERNARD DUFRESNE
Canadian Press Staff Writer

TORONTO (CP) — Officials of today's Grey Cup final huddled with their Canadian Rugby Union bosses Friday to iron out some of the interpretative kinks in the rules.

The meeting in the hotel room, with representatives of the opposing football teams in the classic — Hamilton Tiger-Cats and Winnipeg Blue Bombers — in attendance, agreed to follow CRU rules.

This may mean that the game, scheduled to start at 1 p.m. EST (10 a.m. PST) may take close to 2½ hours, instead of an average of about one hour and 50 minutes in western league games. The reason is that the clock may be stopped more often than is usual in the west.

WINNER GETS OPTION

Referee Paul Dojack of Regina will toss a coin at midfield at about 12:30 p.m. Team captains Steve Oneschuk of Hamilton and Buddy Tinsley of Winnipeg will call the toss. The winner will have the option of kicking or receiving.

The loser will elect which end of the Varsity Stadium field — north or south — his team wants to defend in the first quarter.

At the halftime kickoff, getting the third quarter under way, the team that lost the toss at the start of the game will automatically elect whether to kick off or receive the ball. The other squad will have choice of ends.

Dojack said after the meeting Friday between his team of six officials and CRU and team representatives that he will have discretion to stop the clock or let it run between plays.

As a general rule, however, he will signal time - out for such things as discussions with the team captains, injuries, penalties, out-of-bounds plays, scoring plays, changes of possession, long gains, and substitutions.

He described "a long gain" as just about anything beyond 10 yards.

Senator Director Directs Blast at Baseball Leader

WASHINGTON (AP) — C. Leo de Orsey predicted Friday that baseball is headed toward antitrust regulation and said the sport is "gravely in need of leadership."

De Orsey, outspoken director of the Washington Senators, attacked Commissioner Ford Frick in a personally-issued statement in which he declared the game "has a lot at stake" in the major-minor league meetings at Colorado Springs next week.

Forecasting Congress will apply the antitrust laws to baseball he said "the extent it does this will be measured in some degree by what baseball really does."

De Orsey, a Washington tax attorney elected to the Senators' board of directors' last winter, stirred baseball authorities months ago by contending the sport was "big business". Since then the House antitrust subcommittee has investigated operations in baseball and other pro sports to see whether any new anti-monopoly legislation is needed.

The Supreme Court has exempted baseball from antitrust statutes but ruled the professional football is covered.

Commenting on the Dodger and League territory, De Orsey said "this taking over the sovereign powers of eminent domain by club owners and their utter disregard for the law of the land will not set well with the legislators."

De Orsey said Frick had "the effrontery" to tell Congress in effect that baseball's own rules governed club contracts with players under 21.

"I say to the baseball men — get leadership, and if you think you already have it, arouse your leadership, correct your draft and waiver abuses, correct your bonus player situation, ask Congress to legislate not to broadcast in minor league territory, and show Congress that you mean to again erase from baseball vocabularies, such as Judge Landis (former commissioner) did, such words as: 'under the table deals' and 'actions punishing honest teams.' "

Goalie Sparkles As Moscow Wins

NORTH BAY, Ont. (CP)—Moscow Selects evened their Canadian tour record Friday night with a 6-3 win over North Bay Trappers.

The victory gave the Russian team a record of two wins, two losses and a tie against their Canadian opposition. They have three more games in this country.

They opened the tour with a 7-2 loss to Whitby Dunlops in Toronto Friday, gained a 5-5 tie with Windsor Bulldogs last Sunday, lost 4-2 to Kitchener - Waterloo Dutchmen Tuesday, then won 7-4 over Sudbury Wolves Thursday night.

All the games so far have been against senior A teams and the Selects seem to be finding it more to their liking all the time.

The hero of the game was Moscow goalie Yevgency Erkin, returning to action after a two-game absence. Erkin amazed the near-capacity crowd of 3767 as he kicked out 43 shots and turned the tide in the visitors' favor.

The Selects managed only 24 shots on Trapper netminder Denis Brodeur and Bob Mitchell and were outplayed except where it counted—at the goalmouth.

Valenti Bystrov, used sparingly before Friday night, scored twice to give the Selects a 2-0 bulge early in the first period, and the Russians never relinquished their lead.

INCREASE LEAD

Brodeur, Trappers, regular netminder, gave way to substitute goalie Mitchel after the first period but Yury Kopylov and Vladimir Novozhilov raised the score to 4-0 by the 10-minute mark of the second. Kenny Gribbons scored for Trappers at 11:02 and Tony Poeta added another at 16:29.

In the third Trappers' Stan Maxwell put his team one goal behind but Vladimir Yelizarov regained Selects' margin with a pretty goal shortly after. North Bay replaced its netminder with a sixth attacker in the dying moments but the move backfired as Novozhilov scored into the empty net.

The game was one of the cleanest of the tour. Only five penalties were called—three to North Bay and two to Moscow — and there were none of the somewhat unpleasant incidents which occurred in Thursday night's game with Wolves.

In that game, Alex Cherepanov was boarded by John Lumley and suffered a cut face. He did not dress for Friday night's game.

Minor Hockey Schedule

Monday, 5:00 to 6:00—Rangers vs Bruin Pee Wees.
Tuesday, 6:30 to 7:30—Rangers vs Canadien bantams;
7:30 to 8:30—Warriors vs Hornets;
9:00 to 10:30—Juveniles vs Queens.
Wednesday, 5:00 to 6:00—Hawks vs Canadien bantams.
Thursday, 6:30 to 7:30—Hawks vs Canadien Pee Wees;
7:30 to 8:30—Hornets vs Warriors;
8:30 to 9:30—Juvenile practice.
Friday, 5:00 to 6:00—Rangers vs Hawk bantams.
Saturday, 3:00 to 4:00—Rangers vs Bruin bantams;
4:00 to 5:00—Rangers vs Bruin Pee Wees.

Phone 2050

Remember — You Will Want the Best Technicians to Work on Your Set.

It Costs Less to Have the Best

Mc & Mc

see 4 countries in EUROPE just $756.00* Round Trip Tourist via the POLAR ROUTE

Fly to a fun-filled holiday in Holland, England, Belgium, France! Enjoy luxury International Service all the way on the famous Polar Route. See your Travel Agent for details on Canadian Pacific's low Family Fares, the Pay Later plan and economy 15-day Excursion rates.

*From Vancouver

Canadian Pacific AIRLINES

HUME HOTEL, PHONE 204

WINGS OF THE WORLD'S GREATEST TRAVEL SYSTEM

The Silver King Ski Lift Is YOUR Centennial Project

To Obtain the Gov't Grant
Nelson Must Match It Dollar for Dollar

MAKE IT A SUCCESS

by

BEING HOME TO THE CANVASSER

And Giving Generously for
Your Children and Your Community

on

Dec. 2 - 3

SILVER KING SKI CLUB

LI'L ABNER

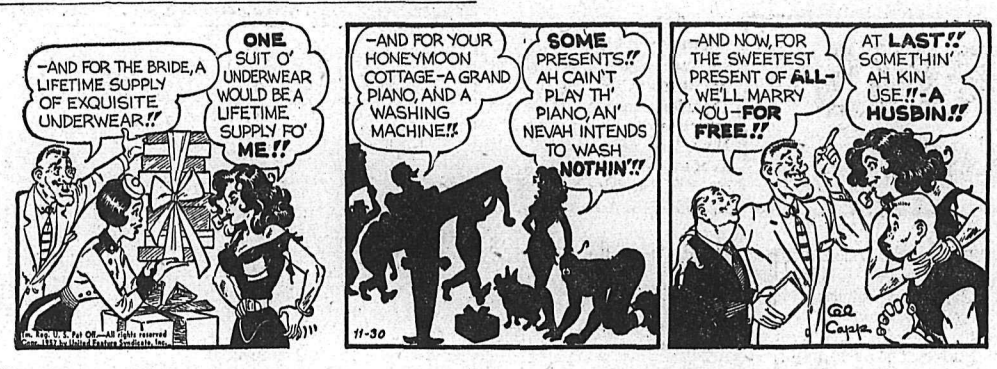

HENRY

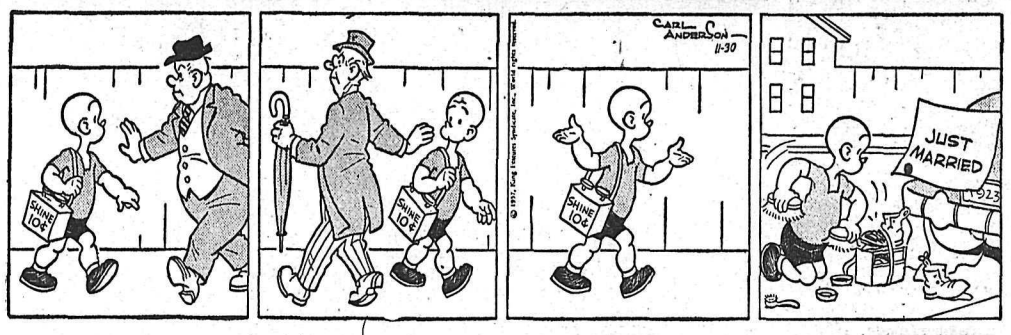

LONE RANGER

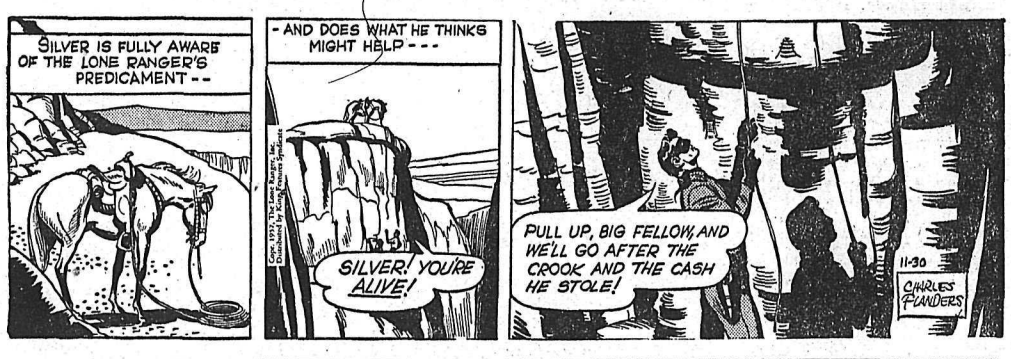

BLONDIE

SECRET AGENT

DONALD DUCK

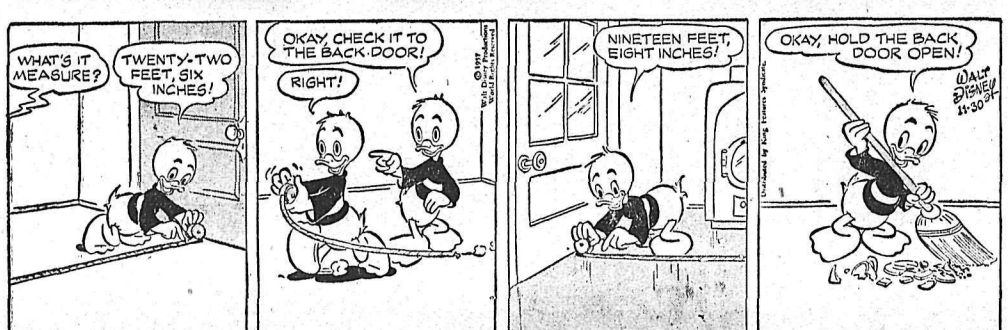

BUZ SAWYER

B. BAILEY

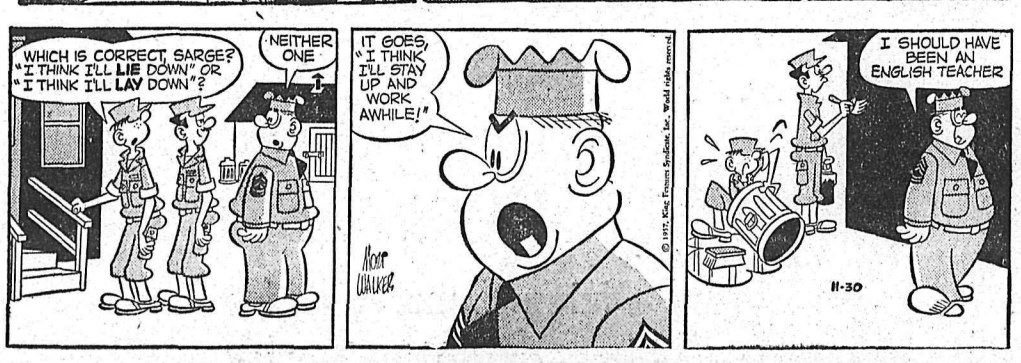

JIGGS

RUDOLPH

ON THE AIR

CKLN PROGRAMS — 1240 ON THE DIAL
(PACIFIC STANDARD TIME)

SATURDAY, NOVEMBER 30, 1957

6:55—Farm Fare
7:00—Wake Up Time
7:25—Sports News
7:30—News
7:35—Wake Up Time
8:00—News
8:10—Sports News
8:15—Market Review
8:20—Breakfast Varieties
9:00—News
9:05—Story Parade
9:15—Grey Cup Preview
9:45—Grey Cup Game
1:00—Sports News
1:10—News
1:15—Dance Time
2:30—Don Messer
3:00—News
3:10—Canadian Weekly News
3:30—New I Ask You
4:00—Presenting Pozy
4:30—Old Country Sports
4:45—Sports College
5:00—Moods in Modern
5:25—News
5:30—NHL Hockey
7:00—Organ Music
7:30—News
7:35—Western Roundup
8:00—Eight O'clock Date
8:15—Armdale Chorus
8:30—WIHL Hockey
10:00—News
10:10—Sports News
10:15—Sign Off

SUNDAY, DECEMBER 1, 1957

10:55—Sign On
11:00—St. Paul's-Trinity
12:00—British Israel Broadcast
12:15—News
12:25—Sports News
12:30—Capital Report
1:00—Canadian Scene
1:30—Critically Speaking
2:00—N.Y. Philharmonic
3:30—News
3:45—In Retort
4:00—UN on the Record
4:15—Ed McCurdy Sings
4:30—This Is My Story
5:00—Billy Graham
5:30—Musicale
5:40—World Church News
5:45—Bethel Tabernacle
6:00—Pacific Playhouse
6:30—Music Diary
7:00—News
7:30—Sunday Chorale
8:00—CBC Stage
9:00—Butling Presents
10:00—News
10:10—Sports News
10:15—Sign Off

CBC PROGRAMS

(PACIFIC DAYLIGHT SAVING TIME)

SUNDAY, DECEMBER 1, 1957

8:00—News
8:03—Random Hour
9:00—BBC News
9:15—Random Hour
9:30—Harmony Harbour
10:00—B.C. Garden & Weather
10:15—Just Mary
10:30—In His Service
11:00—Chamber Music
11:30—Religious Period
12:00—Music
12:30—Capital Report
12:57—Weather Report
1:00—Canadian Scene
1:30—Critically Speaking
2:00—Symphony Orchestra
3:30—News
3:35—Ask the Weatherman
3:45—In Reply
4:00—UN on Record
4:15—Ed McCurdy
4:30—Little Symphonies
5:00—Toronto Pop Concert
6:00—Pacific Playhouse
6:30—Music Diary
7:00—News
7:10—Weekend Review
7:20—Our Special Speaker
7:30—Sunday Chorale
8:00—CBC Stage
9:00—Vancouver Symphony Orch.
10:00—News
10:15—Talk
10:30—St. Cecilia
11:00—20th Century Masterpiece
12:00—News and Weather

MONDAY, DECEMBER 2, 1957

7:00—B.C. Fishman's Broadcast
7:15—Musical Minutes
7:30—News
7:35—Musical Minutes
7:40—Morning Devotions
7:55—Musical March Past
8:00—News
8:10—Sport News
8:15—Musical Minutes
8:30—News
8:35—Anything Goes
9:00—BBC News
9:15—Morning Concert
10:00—Morning Visit
10:15—Happy Gang
10:45—Pages From Life
11:00—Kindergarten of the Air
11:15—Theme and Variation
12:15—News
12:25—Showcase
12:30—B.C. Farm Broadcast
12:55—Five to One
1:00—Afternoon Conc
1:30—Touch of Greasepaint
2:00—B.C. School Broadcast
2:30—Trans Canada Matinee
3:30—Program Resume
3:45—B.C. Roundup
4:30—Nursey Rhymes
4:45—Story Man
5:00—News
5:30—This Man's Music
6:30—Musical Interlude
6:35—Roving Reporter
6:45—Rawhide
7:00—News
7:30—Parker '57
8:00—Marine Investigator
8:30—Farm Forum
9:00—CBC Symphony Orchestra
10:00—News
10:15—Provincial Affairs
10:30—Portraits in Politics
11:00—Midnight Concert
11:57—News

TELEVISION FOR TODAY

KXLY-TV — Channel 4

SATURDAY

12:00—Professional Hockey
2:30—The Lone Ranger
3:00—Western Roundup
4:00—Captain Kangaroo
4:15—TBA
4:30—Mighty Mouse
5:00—Cartoon Clown
5:30—Wild Bill Hickock
6:00—Last of the Mohicans
6:30—The Lone Wolf
7:00—Starlite Stairway
7:30—Dick and Duchess *
8:00—Gale Storm Show *
8:30—Have Gun Will Travel *
9:00—Gunsmoke *
9:30—Perry Mason
10:30—The Late Show

SUNDAY

10:30—Good Morning
10:45—Pro Football Preview *
11:00—Pro Football *
2:00—Bowling Time
3:00—Oral Roberts
3:30—Song Shop
4:00—Western Roundup
5:00—Mickey Rooney
5:30—Annie Oakley
6:00—News and Commentary
6:30—20th Century *
7:00—Lassie *
7:30—Jack Benny Show *
8:00—Ed Sullivan *
9:00—G.E. Theatre *
9:30—Alfred Hitchcock *
10:00—$64,000 Challenge *
10:30—What's My Line *
11:00—Errol Flynn Theatre

KHQ-TV — Channel 6

SATURDAY

9:00—Midshipmen Parade *
9:45—PCC Hi-Lites
10:15—NCAA Football *
Army-Navy
12:45—Football Scoreboard *
1:00—Conquest of Space
2:00—Western Theatre
3:30—Q-Tunes
4:00—True Story *
4:30—Detective Diary *
5:00—Hopalong Cassidy
6:00—I Led Three Lives
6:30—Western Marshal
7:00—Death Valley Days
7:30—People Are Funny *
8:00—Perry Como *
9:00—Polly Bergen Show *
9:30—Giselle Mackenzie *
10:00—What's It For *
10:30—Hit Parade *
11:00—Late Movie:
Dr. Jekyll and Mr. Hyde

SUNDAY

2:00—Christopher Series
2:30—This Is The Answer
3:00—Travel Film
3:30—Men Toward th eLight
3:45—Christian Science
4:00—Omnibus *
5:30—Price Is Right
6:00—TV Theatre
7:00—Ted Mack Amateur Hour *
7:30—Sally *
8:00—Steve Allen *
9:00—Chevy Show *
10:00—Loretta Young *
10:30—Late Movie: Lazy River

KREM-TV — Channel 2

SATURDAY

2:00—Adventures of Roy Rogers
3:00—Saturday Showcase
4:30—KREM Cartoons
5:00—Country Music Jubilee
6:00—Majer Fights *
7:00—Championship Bowling
8:00—All Star Golf
9:00—Lawrence Welk *
10:00—Confidential File
10:30—Million $ Theatre

SUNDAY

1:00—Gene Autry
2:00—Telecourse
2:30—Faith For Today
3:00—John Hopkins File *
3:30—Bon Marche Sunday Theatre
4:00—College News Conference *
4:30—Paul Winchell *
5:00—Tales of Texas Rangers *
5:30—Lone Ranger *
6:00—Ray Milland Show
6:30—Frankie Lane
7:00—You Asked For It *
7:30—Maverick *
8:30—Bowling Stars *
9:00—Man Behind The Badge
9:30—Sunday Spectacular

(Programs subject to change by stations without notice.)

CLASSIFIED

Deadline for Classified Ads — 5 p.m.

HELP WANTED

WANTED

CONTRACT LOGGING TRUCK

Private road, 10 ft. bunks, long logs, self loading. Trailer preferred.

Passmore Lumber Co.
Nelson, B. C.

WANTED — YOUNG MAN AS hardware clerk, some experience necessary or have general hardware and power tool knowledge. Must be neat, courteous and able to be bonded. Position offers good salary, MSA, pension plan and other benefits. For further particulars contact Mr. Hanson, manager Mc & Mc, Nelson.

FOR STEADY WORK AND YEAR-round income — sell Rawleigh Products. A few choice districts are still available. For details about easy-starting plans, write W. T. Rawleigh Company Ltd., Dept. JJ-153, 589 Henry Ave., Winnipeg 2, Man.

WE HAVE AN UNUSUAL OPportunity for you in sales work, on a profit sharing basis. This household item sells on sight. Above average income assured, experience unnecessary. Write, Supreme Wholesalers, 561 Dundas St. W., Toronto.

FULL TIME OPPORTUNITY — available to salesman, owning late model car, servicing established Fuller Brush Co. territory. Above average income. For appointment write Mr. Rex Thomson, Box 1160, Creston, or phone 442-F.

SITUATIONS WANTED

DO IT NOW. STEPS, SIDEWALKS. Basement floors, Roofing, Chimney, Brick work, Shingling. Free Estimates. The House Doctor, H. Zylstra and Sons, ph 1752-L-3.

FOR THE BEST IN BODY AND paint work, see Ted's Auto Body, 1 mile Granite Rd. or ph. 186-X-3.

FOR HIRE — TANDEM DUMP truck, 10 yd. capacity. Phone 1757-R.

FOR ANY ODD JOBS PHONE handyman, 256-R.

PUBLIC NOTICES

AUCTION SALE
Timber Sale X-69181

There will be offered for sale at public auction, at 10:30 a.m. on January 27th, 1958, in the office of the Forest Ranger, Nelson, B.C., the Licence X-69181, to cut 1,735,000 cu. ft. of spruce, balsam, hemlock, cedar, lodgepole pine, fir, white pine, larch trees and trees of other species, on an area situated Pt. of S.T.L.'s 6589P and 6591P and vacant Crown land on Monument Creek, Kootenay Land District.

Seven (7) years will be allowed for removal of timber.

Provided anyone unable to attend the auction in person may submit a sealed tender, to be opened at the hour of auction and treated as one bid.

Further particulars may be obtained from the Deputy Minister of Forests, Victoria, B.C.; the District Forester, Nelson, B.C.; or the Forest Ranger, Nelson, B.C.

PETS, CANARIES, BEES

WEIMARANER PUPS FOR SALE, registered in C.K.C. Prices reasonable. Phone 17-Y Balfour or write Arthur Clarke, R.R. 1, Nelson.

Nelson Daily News

Circulation Dept. Phone 1844
Price per single copy 6c Monday to Friday. 10c on Saturday.

Subscription Rates

By Carrier per week in advance	35c
By Mail in Canada Outside Nelson:	
One month	$ 1.25
Three months	$ 3.50
Six months	$ 6.50
One year	$12.00
By mail to United Kingdom or the United States	
One month	$ 1.75
Three months	$ 5.00
Six months	$ 9.50
One year	$18.00

Where extra postage is required above rates plus postage.
For delivery by carrier in Cranbrook phone Mrs. Wm. Stevely; In Kimberley A. W. Brown; In Trail Mrs. Syd Spooner and In Rossland Mrs. Ross Saundry.

MACHINERY

We are pleased to quote price and Delivery on the following:

6 only

SAND SPREADERS

Towed type, traction powered with wing gate and safety seat. New. Complete with 4.00 x 8 pneumatic tires. Price $175 f.o.b. Nelson, each ....

PHONE 118

L. D. Greenwood

NELSON MACHINERY COMPANY LTD.
Nelson, B. C.

Best Buys Ever

USE DIRECT DRIVE CHAIN SAWS

1—E.Z. HOMELITE
Like New, Was Too Small for Owner

1—I.E.L. - H.A.
Very Good.

1—D-44 McCullough
Each Saw Guaranteed

See
H. "Fritz" Farenholtz,
Charlie Ross or Alex McDonald

MAC'S WELDING & EQUIPMENT CO. LTD.
PHONE 1402
514 Railway St. Nelson, B.C.

Bearings

Pollard Ball Bearing Pillow Blocks and Flange Units.

Dominion V-Belts.

Browning Sprockets, V-Sheaves, Couplings and Universal Joints Using Interchangeable Bushings.

Brilliant Roller Chain.

Stevenson Machinery Limited
708 Vernon St. Nelson
PHONE 97

ELECTRICAL REPAIRS

Inland Electric Ltd.
911 Farwell St.,
Trail

Complete Electrical Service
- Motor Rewinding and Repairs
Hearing-Aid Service and Batteries
Lighting Fixtures

Phone: 2367

SMALL INVESTMENT — LARGE RETURNS

That's the Want Ad Story — PHONE 1841

TOP EXPORT MARK

LONDON (Reuters)—The British Ford Motor Company loaded its 170,000th 1957 car for export Thursday, topping its previous export record by more than 1,500. More than 3,000 cars have been shipped to Detroit, the heart of the U.S. automobile industry.

DEATHS

By THE CANADIAN PRESS

Vancouver — George C. MacLean, 69, mayor of St. Boniface, Man., for terms totalling 16 years and president of the Canadian Federation of Mayors and Municipalities in 1949.

Boston—Ephraim E. Sanders, 76, president of Sanders Engineering Company which built a water reservoir for Colombia's capital of Bogota and scores of bridges, dams and industrial plants in the New England states.

Garratt Park, Md.—Mrs. Florence Deacon Black, 81, newspaper woman with the old Toronto Globe and a founder and former president of the Canadian Women's Press Club in Montreal.

PROPERTY, HOUSES, FARMS, ETC., FOR SALE

QUEEN'S BAY
One hundred ninety-five acres —considerable road frontage, timbered. Ten dollars an acre with only $200 D.P.

$10.00 DOWN
Lakeview lots, fully serviced. Few left for $1100. Each in new housing district five minutes from Baker St.

$900 DOWN
Close in property, needs some repairs to basement. 3 bedrooms, L.R., D.R. and kitchen. Very livable. Going at sacrifice price of **$3900**

$2500 DOWN
Three developed lots with comfortable home with three B.R.s, L.R. and kitchen; also garage. Full price **$7500**

AGREEMENT FOR SALE
Investment of $5610. Capital for $6500 First Agreement, repayable $74.40 monthly over 120 months. Net profit $3484 and return of capital.

NEW AND MODERN
CUSTOM-built 3-bedroom homes, N.H.A. Trade your present home or low down payment. MODEL LOW COST HOME ready for viewing shortly.

CONCRETE BLOCK BUILDING 60' by 40', located at 6-Mile, North Shore. Suitable for hardware, building supply store, etc. Sacrifice price **$5250**
With $1000 down.

3 level acres with large house near Golf Links road. Will trade for smaller house or **$5000**
With $2500 down.

WILLIAM KALYNIUK AGENCIES
Real Estate Broker, Insurance and Auto Financing
534 Josephine St., Nelson, B.C.
PHONE 1777

LOTS FOR SALE

Most convenient lower Rosemont location, just across the bridge; surrounded by good class homes. Price **$1350**

DAVIES AND SIXTH ST.
Level lot 60' x 90'; excellent view. Just inside city limits. Sewer and water available. Price ... **$1500**

MULTIPLE LISTINGS
Large level lot at entrance to Mount St. Francis. Excellent building site in new Upper Fairview subdivision. Water piped to property line. Price ... **$3000**
Four lots. $1000 down.

Four lots between Ninth and Tenth Streets on Gordon Rd. Outstanding view of lake. Priced at, each **$1000**

T. D. Rosling & Son Ltd.
M. (Trader) Parker, Salesman
568 WARD ST. PHONE 717

309 INNES STREET
4 rooms and bath (shower). Cement basement; on two nice garden lots. Price **$4200**
Includes some furniture. Only $1200 down and $40 per month including interest.

923 INNES STREET
A really nice 3-bedroom home, stuccoed exterior, with front and back porches. Basement with hot air furnace and winter's supply of coal. FIVE corner lots in garden and fruit, with 2-roomed cabin (rented) and garage. $1500 down and $75 per month including interest. Full price **$8500**

McHardy Agencies Ltd.
Real Estate and Insurance
Phone 135 or Evenings 1065-X.

HOME AND INCOME

Conveniently located three-suite apartment house. Two on main floor and one upstairs. All have convenient, private entrances, separate hot water tanks and meters. Two apartments have one bedroom and the other has two large bedrooms. Large, level, park-like lot. Monthly revenue from three suites, $195. Cash price **$13,000**
Or $13,500 on terms with $4000 down.

T.D. Rosling & Son Ltd.
M. (Trader) Parker, Salesman
568 WARD ST. PHONE 717

H I AND LOIS

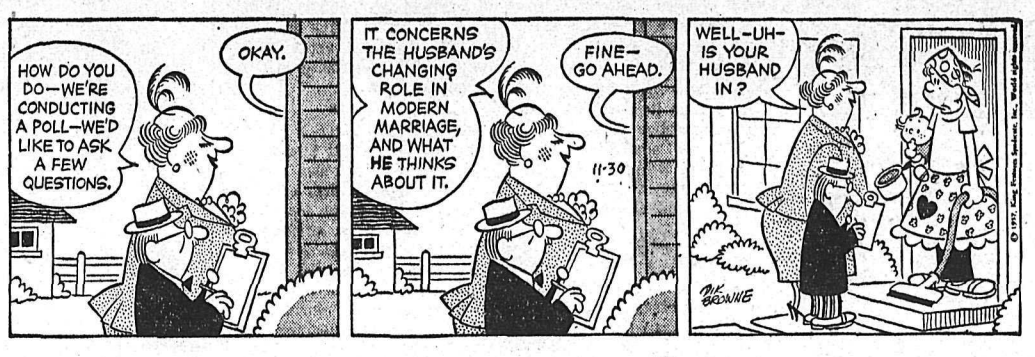

PROPERTY, HOUSES, FARMS, ETC., FOR SALE (Continued)

FAIRVIEW
Small house, 804 Sixth St. Separate workshop and chickenhouse. Concrete foundation; newly wired; 2 bedrooms. **$5500**
$3000 Will Handle.

CRESCENT VALLEY
24 Acres; 3-room house, built 1955 Insulated; wired for range. Immediate possession. Cash price **$2750**
Or $3300 on Terms With $1300 Down.

FOR RENT
House above Mountain Station.

Car Insurance and Package
Policies a Specialty

C. W. Appleyard & Co. Ltd.
REAL ESTATE and INSURANCE AGENTS
Established 45 Years
BOX 26 PHONE 269
421 Baker St. Nelson, B.C.

3-BEDROOM MODERN BUNGALOW, over 1500 sq. ft. plus large attached garage and sundeck. Broadloom carpet, colored plumbing, two fireplaces, gas hot water heat, finished rumpus room, 80 x 130 ft. landscaped lot in new district. Ph. 1739-R.

ENJOY THE NORTH SHORE
Commuters pay least toll. Your finest building lots located 10c and 10 min. from Baker St. Ph. 139-Y-2.

RENTALS

SELF CONTAINED 3 ROOMS Johnstone block, stove and refrig. supplied $55; and 4 rooms with two bedrooms furnished, own furnace $50, and 3 rooms Silica Street $45. All with immediate occupancy. T. D. Rosling & Son Ltd., 568 Ward St.

LARGE MODERN SELF-CONTained apartment, contains 2 bed rooms, bath, kitchen, dining and living room, electric range, automatic oil heat. Adult family only. Available Dec. 1. Phone 156 days, 575-Y evenings.

FURN. OR UNFURN. BEDROOM with kitchen facilities. At bus stop, and walking distance. No hills. References. Phone 1037-Y or apply Box 8267, Daily News.

GROUND FLOOR APT. LARGE living room with fireplace. Dinette, kitchen, 1 bedroom. Fridge and stove only. Heated. Phone 542-R.

HOUSEKEEPING OR SLEEPING rooms, furnished, weekly or monthly rates. Allen Hotel, 171 Baker Street.

HEATED SPACE FOR RENT. 13 ft. x 21 ft. Lake St. entrance. Apply Jim's Radiator Shop, 516 Front St.

WE HAVE A NICE, BRIGHT, spacious office in the Truck Terminus Bldg. For particulars,

MODERN 3 RM. SUITE, TEACHers or business couple preferred. 1524 Josephine St.

WARM, LIGHT HOUSEKEEPING room for young man. Corner of Baker. 526 Josephine, ph. 321-R.

A HOME AWAY FROM HOME. Brad's Auto Court, winter rentals. Phone 1680.

UNFURN. DUPLEX, 5 COMFORTable rooms, lovely view. Adults. Phone 335-X.

3-ROOMED APARTMENT FOR rent. Heated. Close in. Phone 357-R.

DOUBLE AND SINGLE UNITS. North Shore Motel. Ph. 1684.

FOR RENT — 2 BR. HOUSE, close in. Phone 483-L.

HOUSEKEEPING ROOM FOR rent. Ph. 1564-X after 5.

FOR RENT — UNFURNISHED apartment. Phone 933-X.

3-ROOM FURN. SUITE, HEATED, central. Phone 653-R.

3-BEDROOM HOUSE IN NELSON. Phone Salmo 77.

2 RM. SUITE, PARTLY FURnished. Phone 1341-X.

3 RM. SELF-CONTAINED SEMIfurn. apt. Pr. entr. Ph. 734-R.

HOTELS AND MOTELS

WANTED — A FEW MORE REServations at the VOLNEY HOTEL, Spokane, Wash When you come down for the Hockey Games and Shopping, drive up to our door, we will look after your car.

WILL YOU BE OUR GUEST when in Spokane, Washington? City centre, parking one block. Comfortable rooms w/wo bath at low, low rates. Colonial Hotel.

AUTOMOTIVE, MOTORCYCLES, BICYCLES

AUTOMOTIVE SHOP, EQUIPment for sale. Offers will be received by M. L. Craig, Trustee of Superior Motors (Nelson) Ltd. in Bankruptcy for the purchase en bloc of the mechanical shop equipment of the former Superior Motors (Nelson) Ltd. For details phone M. L. Craig at 35 before 5 p.m. and thereafter at 1893.

SPECIALIZING IN ENGLISH car repairs, and "do it yourself" Phone for appointments. Do the jobs in the evenings and weekends. Used parts for 1949 to '52 Austins, '49 to '51 Hillmans, '50 to '51 Morris Minor. Cottonwood Wreckage Service, Ph. 1363-L-2, Box 382, 24 Ymir Road, Nelson.

FINANCING A CAR? BEFORE you buy your new or late model car see us about our low cost financing service with complete insurance coverage. New cars 30 months. Contact Wm. Kalyniuk Agencies at 1777 and save.

FOR SALE — 1950 PLYMOUTH, new paint job. In A-1 condition. Phone 44-R-2.

1942 MERCURY, GOOD CONDITion. Phone 1761-R-3.

'55 FAIRLANE FORDOMATIC — top shape. Phone 1990.

TRAILERS

KOOT-NEE MOBILE HOMES
Castlegar, Phone 2701
Cranbrook, Phone JU 6-2270
See the 1958 Merriman Mobile Home
Manufactured in Western Canada. Insulated for comfort in the coldest weather.
PRICED SURPRISINGLY LOW
Many other models on display.

BARRETT TRAILER SALES, 745 Kipling St., Trail and Fruitvale cutoff road. Direct factory distributors for Flamingo Mobile Homes, Terry and Aljo Travel Trailers.

ROOM AND BOARD

ROOM AND BOARD FOR 1 OR 2 young gentlemen. Phone 1179-X

ROOM AND BOARD FOR A young woman. Phone 989-Y.

FOR SALE MISCELLANEOUS

DEALERS IN ALL TYPES OF used equipment, mill, mine and logging supplies, new and used wire rope, pipe and fittings, chain, steel plate and shapes. Atlas Iron & Metals Ltd., 250 Prior St., Vancouver, B.C., Ph. PAcific 6357.

7 CU. FT. SERVEL PROPANE refrig., can be used on natural gas. 9 cu. ft. RCA elec. refrig. Units can be purchased quite reasonable. Ph. 581-X, Nelson.

ELECTRIC GUITAR, STRING bass, four octave xylophone. Good condition, reasonably priced. Phone Trail 433-R after five.

GET YOUR ORDER IN NOW, Christmas Trees all sizes. Phone Tom Logan at 618 Gore Street West, Nelson.

FOR SALE — $900 CREDIT NOTE on new Oldsmobile. What offers? Write Box 428, Fruitvale, B.C.

FRIDGE, $15.00, OIL COOK range, $20.00. 2-16 in. Wheels, 5 stud. Ph. 1478-R-1.

CHRISTMAS TREES FOR SALE on Granite Road, 3 miles west of Nelson.

GIRL'S NYLON PARTY DRESSES turquoise, size 12. White skates, size 3. Ph. 1910.

HEALTH FOOD CENTRE OPEN day and evening 924 Davies St

FOR SALE — BIRCH WOOD, $12 per half cord. Phone 1752-L-3.

BABY CARRIAGE IN GOOD CONdition. $12.00. Phone 1280-X.

OIL KITCHEN RANGE, LIKE new. 702 Houston St., ph. 1980-X.

MINSHALL ELECTRIC ORGAN, new condition. Phone 84.

YOUTH'S NEW OVERSHOES, size 7, 4 buckles. Ph. 1036-X.

PERSONAL

ALCOHOLICS ANONYMOUS. Fridays Ph. 366-R or 483-R.

USE LLOYD'S CORN AND CALlous Salve and Pads for painful corns and callouses — prompt relief. Salve 50c. Pads 25c at Fleury's Pharmacy, Nelson; Salmo Drugs, Salmo, and all druggists.

BUILDING SUPPLIES

ESMOND LUMBER CO. LTD. for all Building Supplies. Specializing in Plywood. Contractors enquiries solicited. Phone or wire orders collect. 3600 E. Hastings St., Vancouver, B.C., GLenburn 1500.

BUSINESS AND PROFESSIONAL DIRECTORY

ASSAYERS AND MINE REPRESENTATIVES

E. W. WIDDOWSON & CO. Assayers, 301 Josephine St., Nelson

H. S. ELMES, ROSSLAND, B.C. Assayer Chemist Mine Rep.

ENGINEERS AND SURVEYORS

M. C. McCORQUODALE, B.C.L.S. Land and Engineering Surveys, 1234 Bay Ave., Trail. Ph. 2752. Office Mgr., Ray Johnson, B.A.Sc., 1015-8th St., Nelson. Phone 144-R.

BOYD C. AFFLECK, MEIC B.C. Land Surveyor P. Eng. (Civil) 218 Gore St. Nelson Phone 1238

G. W. BAERG, B.C. Land Surveyor 373 Baker St. Nelson Phone 1118

MACHINISTS

BENNETT'S LIMITED
Machine Shop Acetylene and electric welding, motor rewinding. Phone 593. 324 Vernon St.

WATKINS PRODUCTS

WATKINS QUALITY PRODUCTS. Phone 469-Y.

LIVESTOCK, POULTRY AND FARM SUPPLIES, ETC.

WANTED, 30 YOUNG MILK cows. To freshen in winter mos. State age, breed, price, and time to freshen. To be picked up in one week. Apply Andy Markussen, Box 412, Taber, Alta.

BEEF CATTLE FOR SALE — Bill Chernenkoff, Crescent Valley.

3 COWS FOR SALE. ANY REAsonable offer accepted. F. F. Maloff, Crescent Valley.

FOR SALE—LARGE BEEF COW, $50. Apply D. J. McGinnis, RR 1.

DIES WHILE QUESTIONED

BERLIN (Reuters)—Rev. Erich Hein, 55-year-old Protestant pastor, collapsed and died of a heart attack while being questioned by East German justice officials about smuggling charges against two other church officials, church authorities said here today.

MR. BUERGE SAYS:
We Will
Tractionize
Your Tires
While You Wait (in min.)
If you cannot get in during the day we will make a special appointment for you
After Hours

New Winter Tires on Sale

Reuben Buerge Motors Ltd.
Phone 35 Nelson, B.C.

SALES SPECIALS
See DON APPLETON At Car Lot

'58
OLDS. — CHEVS.

FORD ½-Ton
A-1 Condition, Ready to Go to Work

We Have for Sale
A-1 CARS in A-1 Condition—All Makes From 1940 to 1958

We Pay
SPOT CASH
For Your Good Used CARS

TODAY'S
SPECIALS
at McElroy's

1958 AUSTINS IN STOCK
12-MONTH WARRANTY
★ Small down payment reqiured, with easy monthly installments arranged ★ Low first cost with high performance ★ Low runnig costs with big car reliability and comfort.
ONLY AUSTIN GIVES SO MUCH FOR SO LITTLE

★ 1955 AUSTIN — SAVE $300 !
Sedan. A-1 condition. Regular price $1375
Priced to clear $1075

★ 1954 METEOR — SAVE $400 !
4-door sedan. Custom radio, automatic transmission. Regular price $1695
Priced to clear $1295

★ 1953 FORD — SAVE $300 !
Pickup. Regular price $1095
Priced to clear $795

We have an excellent stock of Winter Tires — both new and recaps

TRACTIONIZE YOUR TIRES FOR SAFETY AND CONVENIENCE

WE PAY CASH FOR YOUR GOOD USED CAR

McELROY MOTORS
AUSTIN - MORRIS SALES AND SERVICE
BAKER and HENDRYX ST. PHONE 2000

CLEAN SWEEP
OUT THEY GO AT
PRICES YOU CAN'T AFFORD TO MISS

1. 1956 PLYMOUTH V8 TUO TONE SEDAN
Radio AC unit. Very low mileage, one owner. Immaculate condition.
2. 1956 CHEVROLET BEL AIR HARDTOP V8
AC unit, custom radio. Looks and runs like new, lovely tuotone
3. 1956 PLYMOUTH DELUXE 6
Automatic, AC unit, tuo tone blue. Low mileage, very clean. Priced away down.
4. 1955 PLYMOUTH DELUXE, 6, 4-DOOR SEDAN
AC unit, robins egg blue, like new inside and out. All new rubber.
5. 1955 DODGE 6, REGENT DELUXE SEDAN
Blue and ivory tuo tone, AC unit, chrome discs. One owner, very clean.
6. 1954 BUICK ROADMASTER SEDAN
Fully equipped, like new.
7. 1954 PONTIAC DELUXE SEDAN
One owner, city driven. AC unit, new rubber. Lovely condition. Brenton blue.
8. 1954 PONTIAC CUSTOM 2 DOOR SEDAN
AC unit, radio, new tires, one owner. Brenton blue. Very clean.
9. 1954 BUICK SPECIAL 4 DOOR DELUXE SEDAN
AC unit, tuo tone green, one owner, low mileage, clean.
10. 1953 AUSTIN A40 DELUXE SEDAN
Dove grey, AC unit, overhauled. Good rubber, nice condition. Priced away down.
11. 1953 METEOR SEDAN DELIVERY
AC unit, all new tires, good winter transportation. Priced away below market.
12. 1952 FORD, 4 DOOR DELUXE SEDAN
Automatic transmission, A.C. unit, radio, spotlight, etc. Good rubber. Priced to clear.
13. 1951 G.M.C. ½ TON PANEL
A-1 Shape, new paint, good rubber.
14. 1951 FORD CUSTOM SEDAN
A.C. unit, radio, good tires. Clean inside and out. Priced away down.
15. 1948 CHEVROLET, HALF TON PICKUP
4 speed transmission, all winterized, winter tires, etc. Priced to clear.

CASH TERMS TRADES

Nelson Motor Products Ltd.
"THE HOME OF MOTORING SATISFACTION"
Kootenay and Victoria Phone 658-9
NELSON, B. C.

Clearance SALE

2 Only — '57 Oldsmobiles
2 Only — Chev Belaire, Automatic, fully equipped.
1 Only — '56 Oldsmobile Hardtop
1 Only — '57 Belvedere Plymouth Sedan 4-door.

FOR A GOOD DEAL SEE

Kay Motors Ltd.
1520 Bay Ave. Phone 1329
(Across From Super-Valu)
TRAIL, B. C.

ATTENTION Home Owners
IS YOUR OLD HOT WATER TANK GIVING YOU TROUBLE?
DOESN'T HEAT FAST ENOUGH?
TOO SMALL AND TOO EXPENSIVE TO OPERATE?
If it is, then . . .
The New Fairbanks-Morse Double Glass-lined Hot Water Tank
IS THE ANSWER!
1. 10-Year Warranty.
2. Sized to Your Needs.
3. Completely Automatic and Economical to Operate.
Prices Start at $119.00
Complete Installation can be made in a matter of hours. Can be covered by a Home Improvement Loan from any bank.
Work Guaranteed for One Year.
CALL
Bennetts Ltd.
324 Vernon Street. Nelson, B. C. Phone 593

PEEBLES PEEBLES
The very best buys in the Kootenays await you at the House of the Forward Look . . .
PEEBLES
Consistently our prices are lower, quality higher, reputation unsurpassed. Proper service facilities, trained help, guarantee you full SATISFACTION!
'49 PONTIAC DELUXE SEDAN. Only $399
'53 PONTIAC DELUXE SEDAN. Only $999
'53 AUSTIN A40 SEDAN overhauled $649
'52 VANGUARD 4-DR. overhld. mtr. $299
'51 METEOR 2-DR. Good value $555
'50 DODGE BUS. COUPE, extra, $456
'55 PLYMOUTH 6-PASS. COUPE
A Clean, Smart, 1-Owner Car. $250 Off Regular.
'55 DODGE Automatic 4-dr. 1 owner
TODAY'S LOT-DISPLAY SPECIAL
'53 Customline FORD 4-Door
Beautiful 2-Tone, Blue With White Top. Lovely Plastic Covers, Winter Tires. $250 Off Vancouver List.
TRADES? — YES!
Watch for our Daily Special, clearly marked on the front of our Car Lot.
Only a Few 1957 Forward Look PLYMOUTHS
1 only Chrysler Hardtop Coupe, PB Drive
1 only Windsor Sedan, Push-button Drive
Yours at a great saving. — Beat the depreciation factor by seeing us on these units RIGHT NOW. — They're going FAST.
YOU'RE ALWAYS A STEP AHEAD IN A CAR WITH THE FORWARD LOOK
PEEBLES MOTORS LTD.
CHRYSLER-PLYMOUTH-FARGO-Dunlop TIRES
Phone 1090 Nelson, B.C.

Rx

Prescription Service

MANN DRUGS LTD.

Russ Scientists Claim Strongest Radiotelescope

LONDON (Reuters) — Russia claimed today to have the world's most powerful radiotelescope and to be working on another 50 times more powerful.

The Soviet news agency Tass quoted Dr. Semyon Khaikin, Soviet physicist and mathematician as saying the new telescope is 130 metres (about 426 feet) long and that the area of its reflecting bowl is 400 square metres (about 4,300 square feet).

Khaikin told a radio astronomers conference here that the telescope can receive radio signals of a wavelength as short as three centimetres, or about 20 times shorter than those that can be received by the telescope at Jodrell Bank, England, reputed to be the largest in the world.

Khaikin said the new telescope could be used for studying the structure of the universe and "will make it possible for scientists to penetrate hundreds of millions of light years within the universe."

Another Soviet scientist, Professor Nikolai Basov, told Tass that a radiotelescope with a molecular amplifier which will increase its range approximately 50 times is being built in Russia.

"The molecular generator radiotelescope will lay the foundation of a new science—cosmic chemistry," Basov said.

Have The Job Done Right

VIC GRAVES LIMITED

PHONE 815

MASTER PLUMBER

HAIGH

TRU-ART Beauty Salon

576 Baker St.

Phone 327

Succeeds Breithaupt

OTTAWA (CP) — Mr. Justice John Keiller Mackay, 69-year-old judge of the Ontario Supreme Court, will become lieutenant-governor of Ontario Dec. 30, succeeding Hon. Louis Breithaupt, it was announced today.

The announcement came from Prime Minister Diefenbaker's office.

Mr. Breithaupt, 67, has been lieutenant - governor of Ontario since Feb. 18, 1952. No reason was given for his retirement but such appointments are made for a minimum of five years.

A lieutenant-governor cannot be removed except for cause within that term and retains the post beyond that time until replaced.

Before being named justice in the high court division of the Supreme Court of Ontario in 1935, Mr. Justice Mackay practised law in both Pictou, N.S., where he was born, and Toronto. He specialized in criminal law and was retained by the Crown in many important cases and also by the Dominion government in numerous investigations.

He and his wife have three sons.

Mr. Justice Mackay keeps alive his Nova Scotia connection by yearly visits to his native province. He is a frequent speaker on Scottish history and related subjects.

European Trade Talks Opened

PARIS (Reuters) — Ministers from 17 countries Friday made a first examination of the main problems facing them in setting up a vast European free trade area.

The two-day talks were under the chairmanship of Reginald Maudling, Britain's paymaster-general. The ministers will resume their talks Jan. 15 or 16.

The free trade area would be built around the six-nation—West Germany, France, Italy, Holland Belgium and Luxembourg—common market that comes into being next year.

The two big issues at the January session will concern agriculture and the future of less-developed countries.

British Salesmanship Opens Canadians' Eyes

By HAROLD MORRISON
Canadian Press Staff Writer

COVENTRY, England (CP)—The calibre of British salesmanship has often been criticized in Canada but Canadian Trade Minister Gordon Churchill says that viewpoint needs changing.

"Salesmanship in Britain is so well advanced that we in Canada may soon find ourselves trying to catch up," the Canadian trade mission leader told reporters Thursday after a close look at some auto plants in this industrial area.

The 50 - man mission, boneweary from its dawn - to - dusk daily inspection tours, continued to show amazement by the heights of British production efficiency, the happy spirit of workers and the cleanliness of plants.

This centre of the British motorcar and tractor industry went all out to make the Canadian businessmen at home. All plants in the area were thrown open to them. One motorcar company took a group in a drive over some of the roughest auto testing roads in the district.

V. C. Wansbrough of Toronto, managing director of the Canadian Metal Mining Association, said later that the ride was almost too much for his constitution.

"They're going to kill us with kindness," exclaimed John H. F. Turner of Montreal, assistant general manager of the Bank of Montreal, as the mission was escorted later to Stratford-on-Avon to see a performance of "Julius Caesar" and partake of late supper.

British reporters have followed mission members everywhere, asking when new Canadian orders for British goods will be placed.

Churchill said he expects to have something to announce Thursday night but so far he couldn't pin any orders down.

"The members are impressed with the speed, efficiency and general quality of British goods," he said. "The future looks reasonably good for a substantial diversion of orders to Britain from the United States."

Sir William Rootes, chairman of Britain's dollar export council, said the presence of the mission in Coventry made workmen more conscious of the need to increase exports.

Britain, which now exports about $500,000,000 worth of goods to Canada, wants to double shipments to $1,000,000,000.

"That's the target of the dollar export council. And we want to get started doing that right away."

60 Named to PC Executive

An executive committee of approximately 60 persons was named at the West Kootenay Progressive Conservative Association annual meeting here Friday night.

On the committee, representing various district communities, are:

From Trail, Tadanac and Warfield:

F. H. B. Dewdney, A. H. Freeman, J. H. Curtis, C. S. Guillaume J. Biker; C. W. Lowther, Mrs. G. Hamson, Mrs. D. B. Merry, Mrs. H. W. George, G. W. Morris, P. Halliwell, B. S. Thurber, Mrs. F. H. B. Dewdney, Dennis Williams and Alan Brown;

Fruitvale, Beaver Falls, Montrose: J. Pargeter, J. Newton, R. Leckett;

Ymir: Mrs. Cliff;

Salmo: F. Middleton, J. C. Hearn, C. W. Treat;

Kaslo: Roy Green, E. A. Waldie;

New Denver: James Greer;

Nelson: E. A. Mann, G. F. Hartridge, J. A. Ferguson, E. T. Bodard, C. W. House, R. B. Allen, L. M. McBride, G. B. Arnesen, N. C. Stibbs, P. E. Poulin, Alex Bedard, Samuel Lauder, Ivan Horie, Mrs. A. E. Murphy, Mrs. E. C. Wragge, Mrs. G. M. Williscroft, Mrs. George Thompson, Miss Molly Arnesen, Mrs. L. M. McBride;

Castlegar, Robson, Kinnaird: A. T. Horswill, J. M. Macbeth, A. Buie, R. Waldie;

Rossland: R. T. Fraser, T. G. Clark, T. H. Yolland;

Slocan City: Mrs. A. Merry;

Riondel: Frank Shannon, Eric Caldicott;

Procter: Donald Cameron, Robert Forbes;

Queen's Bay: Hon. Basil Aylmer;

Edgewood: Donald Williams;

Nakusp: Samuel Hepworth, Mrs. Walter Wright.

Other names may be added by the executive up to a total of 75.

Kiwanians Name Secretary

Russell Davis was appointed secretary of the Kiwanis Club by the incoming executive for 1958 at the club's meeting at the Hume Thursday night.

Mr. Davis was to have been a director, and he was succeeded to the directorship by N. R. Sardich. The moves were announced by president - elect Dr. Joseph Vingo, who is succeeding W. B. Christie.

Dr. Vingo also reported on a new officers' conference held at Spokane last Sunday. Nine Kiwanians attended.

Mr. Christie, commenting on a letter in The Daily News from C. Sherlosck, chairman of the Winter Unemployment Committee, charging lack of interest by some service clubs, explained to the members that the letter inviting Kiwanians to send a representative to a meeting did not reach the club until the night of the meeting. The club dealt with the letter during its own meeting and therefore had no time to send a representative.

Guests at the dinner were A. H. Shrieves of Nelson and Robert Bapte of Vancouver.

Queen Rehearses For Broadcast

LONDON (Reuters) — Queen Elizabeth will rehearse her first television Christmas broadcast to the Commonwealth and a make-up expert will be in attendance, the BBC announced today.

Her broadcast will coincide with the 25th anniversary of King George V's first radio message to the Commonwealth.

The Queen will speak about a minute after 3 p.m. London time —for between seven and nine minutes. On television she will be preceded by a 30-minute program narrated by Sir Laurence Olivier and beginning at Westminster Abbey. The theme will be 25 years of royal broadcasts and the changes which have taken place in the Commonwealth during that time. The radio broadcasts will have the same theme.

The Queen will be seen seated at a desk in the library at Sandringham. She will be alone.

Telerecordings of the broadcast will be flown to Canada and Australia shortly after the broadcast.

BIG ANIMALS

Irish elk, extinct for centuries, were a type of deer standing six feet high with large antlers.

Odds... and Ends

...by M. D. B.

They stood there, anticipation and expectation written all over their small faces, clinging to their mothers' hands. They looked at Santa's chair half expecting him to suddenly materialize in it before their eyes.

* * *

Suddenly there was a jingle of bells and you could almost see their ears go up like those of startled hares and their eyes grew round as saucers to see the old man himself, nylon whiskers, red corduroy suit and all. Most of the tiny people hung back gripping mother's hand the tighter and half ducking behind her skirts. With a little coaxing, however, they made their way over to the idol of all childhood to make their wishes known.

* * *

Meanwhile I struck up conversation with a jovial sort of gentleman who was looking over the toy counters, examining the inner workings of the various toys. "Don't you think Santa has lost a little weight since last year?" I asked. (The old fellow seemed to have entirely gone to pot, for the rest of him was rather young and athletic looking.) Yes, the man agreed Santa did look a trifle thinner. A lady joined us and addressing the man said he'd make an awfully good Santa, he being of quite a heavy build. "Oh," he laughed; "I'd probably say the wrong thing and put my foot in it," but you could tell he did not find the suggestion unappealing.

* * *

By this time most of the little tots had had their innings, so I screwed up my courage and went over to chat with the old gent. He was looking a trifle warm and picking up the plug to the electric fan at his elbow, he said they'd forgotten to plug it in. Well, here was my chance to butter him up a bit so I scuttled around behind his chair and found a plug. When I looked at him the next time he looked a little less the color of his suit. My little 4½-year-old friend asked me afterwards what I had asked Santa for (he had noticed me talking to him) Stuck for an answer, I had to admit I hadn't quite made up my mind. He said I'd better decide pretty soon.

* * *

Oh, I forgot, while chatting with Santa, I discovered he had just temporarily exchanged his big red fire engine for sleigh and reindeer. Now I know what I should have asked him for—a chance to slide down the firemen's pole or whatever you call that thing they use in lieu of stairs. This has been my lifelong ambition.

SPECIAL

LAST DAY On

Topcoats

$10 OFF

ALL TOPCOATS IN THE STORE

Donegals, Harris Tweeds, Lhasa's, Kenwood and Alpacamas.

CHOOSE YOURS TODAY

EMORY'S LTD.

THE MAN'S STORE

Foreign Office Denies Aid to Jordan Article

LONDON (Reuters)—A banner lined British newspaper report, promptly denied by the foreign office, says that Jordan has asked for a new £12,500,000 subsidy from Britain.

An Amman dispatch in The Daily Mail said Friday the Jordanians are "fed up with the Americans" because they believe U.S. aid is being given at present with strings attached.

"So in distress, King Hussein has turned once more to Jordan's old ally," the dispatch says.

King Hussein's regime last March ended an annual British subsidy of £12,500,000 which had been paid under terms of a 1948 Anglo-Jordanian friendship and defence treaty.

A foreign office spokesman here confirmed that a three-man Jordanian military mission is arriving in London Saturday, but other parts of The Daily Mail story, he said, were "incorrect."

"The facts are that three officers of the Jordan Arab army are arriving here Saturday to discuss with the war office and other government departments certain routine matters relating to residual administrative, training and supply problems following the termination of the Anglo-Jordan treaty last March," he said.

SUPREME SOVIET MEETS

LONDON (AP)—Moscow radio announced Thursday night that the Supreme Soviet, the parliament of the U.S.S.R. will meet Dec. 19. No details were given.

Be prepared for that

CASUAL PICTURE

Film ... all sizes

Movie 8MM and 16MM

KODACOLOR

KODACHROME

CAMERAS

FLASH BULBS

All on Hand Awaiting Your Request

Your Rexall Pharmacy

City Drug

J. H. Argyle, Pharmacist

Be Sure to VOTE Be Sure to VOTE Be Sure to VOTE

WHAT'S HIS PROGRAM?

Because I believe that the voters are entitled to full information before giving a candidate their confidence I want to place may mayoral platform on the record.

- I will ensure that the public interest is protected in the new hotel project.
- Immediate action will be taken to institute a survey by disinterested competent persons to utilize the city owned post office building.
- The inauguration of community planning, including public works and extension of city boundaries.
- Establishment of an elected board of park commissioners to institute a continuous waterfront, parks and neighborhood playground program.
- Encourage in every way the development of a low rental housing program.
- Development of small industry and businesses to provide new jobs through action of a joint committee composed of council, Chamber of Commerce and interested citizens—particularly to explore avenues opened up by the introduction of natural gas to the area.
- Immediate improvement in the transportation service.
- Ensure the public is informed of ALL city business and extend myself to create district goodwill.

"Be Sure With Shorthouse"

Be Sure to VOTE Be Sure to VOTE Be Sure to VOTE

FACTORY PARTS

TRANSMISSION REPAIR

Be Sure You're Driving a SAFE Car

Safety Check NOW!

REAR END REPAIRS

COMPLETE FACILITIES

MOTOR OVERHAUL

BRAKE SERVICE

MOTOR TUNE-UP

HYDRAMATIC SERVICE

ALL Our Used Cars Are "Safe - Buys"

55 Ford Ranch Wagon
Dark Blue, Heater, Automatic

55 Buick Special
HARDTOP, Automatic, Heater Radio

55 Chevrolet Tudor

55 Pontiac Sedan

55 Meteor Fordor

53 Pontiac 4-Door

AND MANY OTHERS

TO CLEAR

NEW 57 METEOR
Fordor Ranch Wagon

NEW 57 METEOR
Fordor

BEACON MOTORS LTD.

MERCURY – LINCOLN – METEOR

701 BAKER ST. NELSON, B.C. PHONE 578 OR 579

Expert BODY & FENDER Service

Genuine FORD Parts & Accessories

Fast AUTO GLASS Installation

FACTORY PARTS

TRAINED MECHANICS