Nelson's Record
1932 days
Traffic Fatality Free

Nelson Daily News

WEATHER FORECAST
Kootenay: Cloudy Thursday with rain showers occasionally mixed with snow. Little change in temperature. Winds southerly 20. Low-high at Cranbrook and Crescent Valley 25 and 35.

Vol 55 NELSON, B. C., CANADA—THURSDAY MORNING, DECEMBER 19, 1957 Not more Than 6c Daily. 10c Saturday No. 203

3445
21 18 Dec 58
ARCHIVES OF B.C. CENTENNIAL COMM.
LEGISLATURE BLDG.

IN INDONESIA . . .

Big Industries Taken Over

JAKARTA, Indonesia (AP) — Premier Djuanda told reporters Wednesday the government officially has taken over major Dutch industries in Indonesia and if the Dutch want compensation they must turn over Dutch West New Guinea.

But, he said, whether West New Guinea is yielded to Indonesia or not, the Dutch never will regain the powerful economic position they had held here.

If The Netherlands refuses to give up the New Guinea territory, he said, "we will continue our present course and eliminate Dutch economic interests in Indonesia."

Shortly after he spoke, 700 Dutch citizens sailed on the Dutch ship Waterman for Singapore in the biggest evacuation since the campaign against Hollanders opened three weeks ago. There were indications that most of the 46,000 Dutch nationals will leave within the next two weeks.

FIRST ADMISSION

In its campaign for possession of West New Guinea, Indonesia has ordered all non-working Dutch to get out of the country. Indonesian workers — without official government approval — have seized Dutch firms.

Djuanda's statement was the first official admission that such Dutch interests as shipping, port facilities, electricity and gas had been nationalized. Previously, officials had said that only Dutch port facilities had been permanently taken over by the government.

The seizures and the evacuation of the Dutch have hit Indonesia's economy hard. Government quarters admitted Tuesday that famine and severe food shortages had flared up in parts of heavily populated Java and in the Moluccas Island group near West New Guinea.

Plan To Unveil H-Bomb Taming

LONDON (Reuters) — The government is preparing to lift the security curtain soon on progress in "taming" the hydrogen bomb for industrial use, government sources said Wednesday.

But security will prevent a complete disclosure of British nuclear advances, which scientists indicate will rival in importance the original splitting of the atom.

Scientific commentators on both sides of the Atlantic apparently are convinced that in this new sphere of nuclear research Britain has sprung ahead of the United States, and that discoveries in the control of thermonuclear energy are at least equal in practical significance to Russia's Sputniks.

SENSITIVE FEELINGS

It is being widely suggested in newspapers here that the British government has been playing down these discoveries in deference to American public feeling, already sensitive because of Soviet rocket and satellite achievements.

The New York correspondent of one London newspaper says he was told by a U.S. state department informant that Britain had made scientific strides which made the Russian sputniks look like nothing.

The correspondent's informant said the advances had not been announced because Britain had been asked to play the development down to avoid American ambarrassment.

UNDER FIRE

The science correspondent of another London newspaper suggests the achievements —of which British scientists became sure two months ago — has been played down to accommodate Lewis Strauss, head of the United States Atomic Energy Commission. Strauss, the correspondent added, was under fire in Congress for letting Britain beat America.

In a statement issued in Washington, Strauss said it is "completely false" to say Britain "has suppressed announcement of success in the control of fusion reaction at my request."

Production of useful power from the hydrogen reaction "is still remote."

"The realization of the production of thermonuclear neutrons, if definitely established, would be an important step — but only a step — in the long-range efforts to develop thermonuclear reactors for the production of economic power."

Irate Manager Nabs Bandit

MONTREAL (CP) — A suspected bandit chased by a pistol-firing bank manager was captured and beaten Wednesday seconds after a holdup at a north-end branch of the Canadian Bank of Commerce.

Manager Jean Godbout, who weighs about 155, fired five shots in the air before stopping the 210-pound bandit with a flying tackle. The man was fleeing with $6,000 on St. Lawrence Boulevard.

Mr. Godbout told police the bandit entered his office waving a toy pistol, asked for maney and agreed to a suggestion that both go up to the teller's cage.

After hitting the manager on the head with the pistol, the man stuffed money inside his shirt and fled. The manager took up the pursuit.

ELDERLY 'FORKS MAN KILLED

GRAND FORKS — Inquest is scheduled to open Thursday into death of Peter Popoff, 80, of Grand Forks, who was struck by a large truck unit Tuesday about two miles west of here.

The accident happened about 7:10 p.m. Police said Popoff was walking on the right side of the highway and crossed over. An O.K. Freight Lines truck driven by J. E. Jones swerved in an attempt to miss him. After striking Popoff, the truck went across a ditch into a field. Little damage was reported.

Survivors are a stepson, W. G. Plotnikoff of Grand Forks, and a sister on the Prairies.

Jupiter Missile Fired

CAPE CANAVERAL, Fla. (AP) — The Jupiter intermediate range ballistic missile was fired Wednesday night in a spectacular display of rocked power, but the defence department announced later it did not complete its full flight because of "technical difficulties."

Observers at this launching site thought at first there had been an explosion but the missile shot skyward like a flaming arrow and was visible for more than four minutes as it soared toward the skies.

The launching was the second in two days of powerful new weapons being developed by the launching of the Atlas intercontinental ballistic missile.

After Wednesday night's launching a defence department spokesman said in Washington the "missile did not complete its full flight because of technical difficulties." He did not elaborate.

Diefenbaker To Be Sworn Today

PARIS (Reuters) — Canadian Prime Minister Diefenbaker will fly to London today to be sworn in as a member of the Privy Council at Buckingham Palace Friday.

The ceremony will be in the presence of Queen Elizabeth.

Diefenbaker will dine tonight with George Drew, Canadian high com—missioner in London, and expects to fly to Ottawa Friday evening.

NATO To Set Up Missile Bases

Power Flowing Over New Line Between South Slocan, Whatshan

R. G. Anderson, president and general manager of West Kootenay Power and Light Company, Limited, Tuesday closed the switch allowing Kootenay River power to flow over a northern route to the Okanagan.

A 1.J,000 volt transmission link between South Slocan and Whatshan has been completed jointly by West Kootenay Power and Light Company, and the British Columbia Power Commission. Power can now be transmitted from West Kootenay to the Okanagan by way of Whatshan and the Power Commission's transmission lines between Whatshan and Vernon and the Power Company's and Commission's lines between Vernon and Kelowna.

Previously, limited quantities of power from West Kootenay have been transmitted over a southern route to the Vernon and Kamloops districts by the Power Company's transmission lines through Grand Forks, Oliver, and Kelowna.

Power purchased from the Consolidated Mining and Smelting Company of Canada Limited by the Commission will improve the supply and reliability of power for the Kamloops and Vernon districts which are served by the Commission.

Power transmitted for the West Kootenay Power and Light Company, by the Commission over its Whatshan-Vernon lines will supplement the supply of power to the Kelowna, Penticton, and other southern Okanagan districts which are now served by the Power Company's transmission lines extending from West Kootenay to Kelowna through Grand Forks and Oliver. During emergencies and exchange of power over this new South Slocan - Whatshan interconnection will benefit both utilities and the communities which they serve.

The line, through rugged territory, was constructed in six months by the Commission and the Power Company working simultaneously from Whatshan and South Slocan respectively at a cost of more than $2,000,000.

(See also pictures on page 3).

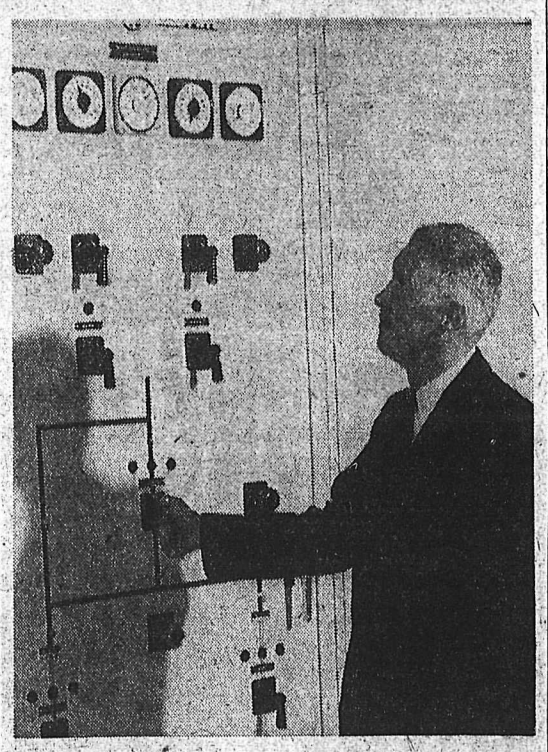

BY CLOSING switch at South Slocan, R. G. Anderson, president and general manager of the West Kootenay Power and Light Company starts power flowing from the Kootenay River to the Okanagan over the new South Slocan-Whatshan 138,000 volt transmission line. Construction was a joint project of the company and the B.C. Power Commission.

Final Reading For Housing Bill

OTTAWA (CP)—Public Works Minister Howard Green Wednesday forecast that 25,000 housing units will be built in Canada this winter.

This construction schedule would provide jobs for 75,000 workers and help ease winter unemployment, he said as the Commons gave second reading — approval in principle — to a bill amending the National Housing Act.

The bill was given final reading at the night sitting and sent to the Senate. The government hopes it will be passed in the upper house in time to be given royal assent and become law later this week.

Searchers Reach Plane, Find 2 Dead

VANCOUVER (CP) — Four men reached the wreck of a Beechcraft Bonanza aircraft on the rocky, snow-covered slopes of Mount Thynne in interior British Columbia Wednesday and reported both occupants were killed.

The men said pilot Roger Sujir, 30, of Calgary and his woman passenger had been thrown far from the plane as it hit the 6400-foot peak, 110 miles northeast of here. Both had died instantly.

The crackup occurred Sunday on a flight to Princeton, 30 miles from the crash area.

However, those in the party did not have enough time to check thoroughly for identification papers on the snow-shrouded bodies. The woman's identity remains unknown.

BATTLE SNOW, GALES

The search party had to battle 60-mile-an-hour winds and three-foot snowdrifts to reach the wreckage. It returned to Princeton Wednesday night, about seven hours after reaching the wreck.

Sujir was on a flight from Vancouver to Lethbridge, Alta., when his plane crashed.

The search party, which included RCMP Cpl. N. D. Gibbon and game warden Alan Gill of Princeton, left there early Wednesday in a snow tractor. The machine broke down about two miles from the site and the party continued on snowshoes.

They were unable to bring out the bodies. Another party will set out again today in an attempt to recover the bodies and further inspect the wreckage before it is covered by freezing rain and heavy snow.

"Best Christmas Gift" . . . Philip

50-Man Trade Mission Expected Home Today

By HAROLD MORRISON
Canadian Press Staff Writer

LONDON (CP)—The Canadian trade mission, described by the Duke of Edinburgh as Britain's prize Christmas present, was to leave for Canada Wednesday night after a month-long tour of the United Kingdom.

The 50-man mission, headed by Trade Minister Churchill, was to leave London Airport at midnight aboard a chartered airliner. It is expected to reach Montreal about noon today.

The duke introduced the yuletide theme at a luncheon meeting in the mission's honor given in London Wednesday by the Canadian Chamber of Commerce in Great Britain.

He told some 800 leaders of Canadian and British industry in the United Kingdom that the mission is "the best thing that has happened to this country in 1957 and for some time before that."

ECONOMIC PARTNERSHIP

"I cannot think of a better Christmas present for British industry."

More important, said the duke, the mission has demonstrated, "in a brilliant way," that the Commonwealth is a "commercial and economic partnership for the benefit of all its people."

Following the luncheon, the mission attended a reception by the British government.

Large numbers of British and Canadian officials and businessmen turned up at the airport to wave farewell to the mission.

CONGRATULATIONS

Those present included George Drew, Canadian high commissioner to the United Kingdom; Sir William Rootes, chairman of the Dollar Exports Council and one of the leading personalities handling arrangements for the mission in Britain.

Before leaving, the mission received a message from Prime Minister Diefenbaker, who is attending NATO summit meeting in Paris. Diefenbaker, whose announced intention to switch about 15 per cent of Canada's imports from the United States to the U.K. sparked the mission, said: "You have done Canada proud. Thank you sincerely."

NATO In Brief

By The Associated Press

MISSILES

NATO chiefs agreed unanimously in principle to the Eisenhower plan for girding Europe with medium range missile bases and nuclear stockpiles for rocket warfare. Right now, however, only Britain, The Netherlands and Turkey want such bases. And none can be set up before late 1958. The United States doesn't have the stuff to deliver yet.

EAST-WEST

Coupled with the bases agreement was U.S. assent to the demand of some Europeans for another look at the possibility of fresh talks with Moscow for a cold war truce. This compromise was promoted by government chiefs of Britain, Canada, Norway, West Germany. Neutral Switzerland was reported ready to act as host at another Geneva summit conference.

RUSSIA

The leftist British magazine New Stateman published a letter from Nikita Khrushchev declaring countries which accept American atomic bases face shattering retaliatory attacks in the event of a war launched, accidentally, or otherwise, against the Soviet Union. The Soviet Communist party boss wrote that he wants meetings of Soviet and American leaders to "discuss conditions of coexistence."

REPORT TO U.S.

President Eisenhower and State Secretary Dulles plan to make a point half-hour report to the American people on the NATO conference in a radio-TV broadcast from Washington at 6:30 p.m. Monday.

DOLLAR DOWN

NEW YORK (CP) — The Canadian dollar was 5-32 lower Wednesday at a premium of 1 29-32 in terms of U.S. funds; a week ago 2 -16 per cent premium. Pound sterling was ⅛ lower at $2.80½.

Honesty Has Its Own Reward

TORONTO (CP) — Frank Kaczer, an unemployed immigrant photographer, Tuesday received $250 and a hamper full of groceries as a reward for handing back $4770 mistakenly given him instead of his delicatessen purchases.

Martin Abrahamovich, one of the proprietors of the store in which Mr. Kaczer was given a paper bag containing bank deposits instead of his purchases, rewarded the father of two children.

Mr. Kaczer, out of work since October, said he also received calls from business concerns offering him work.

Tornadoes Kill Six

MOUNT VERNON, Ill. (AP)—Tornadoes smashed into several Illinois and Missouri towns Wednesday, causing at least six deaths and injuring many other persons.

Nearly all communications were disrupted in this southern Illinois area.

Police at Mount Vernon estimated some 60 persons were injured by a twister which swept through a residential section of the city of 15,000.

The Quinn Nursing Home, which normally has about 12 patients, was demolished.

Police radio reports said two persons were killed and an undetermined number injured at Murphysboro some 60 miles southwest of here.

Earlier small tornadoes skipped through eastern Missouri injuring two persons near Farmington, 65 miles south of St. Louis and another at the village of Truxton 50 miles northeast of St. Louis.

In the village of Boyd, eight miles northeast of Mount Vernon, eight of its 12 homes were demolished.

E. H. GAUTSCHI

TRAIL—The appointment of E. H. Gautschi to the position of Manager of Sales Development, Metal Sales Division, is announced by The Consolidated Mining and Smelting Company of Canada Limited. The appointment becomes effective January 1, 1958. In his new duties he will serve at Montreal in the Company's expanded program of technical customer services, new products development, and sales promotion of metal products.

Mr. Gautschi was born in Vancouver and studied chemical engineering at the University of British Columbia. He joined Cominco at Trail in 1936 as an assayer. In 1941 he was transferred to Calgary where he held supervisory posts in the ammonia operation there. He returned to Trail as superintendent of engineering services in 1946, and in 1954 became superintendent of engineering trades.

Mr. Gautschi is a member of the Trail-Tadanac Hospital Board, servied as a councillor for the Municipality of Tadanac during 1956 and 1957, and is a past president of the Trail Chamber of Commerce. He has been active in the Red Cross Society, in church work, and for many years has served on the Y.M.C.A. board.

To Stockpile Nuclear Warheads

By ALAN HARVEY
Canadian Press Staff Writer

PARIS (CP)—The Atlantic Alliance moved resolutely and with surprising harmony into a new military age Wednesday.

Despite all past doubts and waverings, agreement was reached to set up medium range missile bases in countries that want them and to create a stockpile of nuclear warheads.

Methods of control will be decided in bilateral negotiations between the United States, which supplies the weapons, and countries in Europe and Scandinavia which accept them.

This is regarded as the major decision of the NATO summit conference. Decisions will be embodied in the final communique to be published when the meetings end today.

Agreement on nuclear weapons for the NATO area was an "awful gulp" for some member countries to swallow, a conference source said. He was referring to misgivings openly voiced by some member nations in the opening sessions this week.

These worries found expression in repeated calls for one more effort to find out what Soviet Russia really wants and to seek ways of breaking the deadlock on disarmament.

Within a few weeks the foreign minister of Britain, the United States and Canada — member of the defunct big five disarmament subcommittee — will try to get Russia back as the fifth country to take up where they left off last autumn in London.

If successful the West might then consider the possibility of a summit conference between the East and West.

SERVE AS MODEL

Canada didn't play a major part in the nuclear decisions. Canada's army brigade group and air division in Germany and France are equipped with weapons unsuitable to nuclear warheads. The time for a Canadian decision would arise if they were re-equipped with appropriate armaments which is a possibility within a year or two.

Details on the location of rocket launching sites will be worked out after the current conference. The United States will negotiate separately with each NATO nation about providing the rockets which will not be available to continental powers until 1959.

The United States already has concluded an agreement in principle with Britain to set up rocket bases and supply Britain with Thor and Jupiter intermediate range missiles by the end of 1958. This agreement will serve as a model for future bilateral agreements, according to American officials.

The agreement on missiles was received with obvious satisfaction in American official quarters. There had been fears at the start of the conference that the refusal of Norway and Denmark to accept atomic or missile weapons might upset the American program.

But Norway and Denmark went along with the unanimous decision that missile bases must be established in Western Europe. The resolution approving the bases declares that the decision was necessary in view of the fact that Soviet forces already are armed with rocket and atomic weapons.

Stockpiling will be under the control of SACEUR — Supreme Allied Command Europe. Atomic warheads would be used only after SACEUR had obtained the consent of each of the countries directly involved.

It took the heads of government little more than an hour to reach agreement on the resolutions presented to them by their foreign and defence ministers.

COLLECTIVE FORCES

The resolution on atomic and rocket weapons also recommended NATO's need for balanced collective forces. This did not go into detail beyond saying the principle should apply particularly in the naval, air defence and logistic spheres.

The defence paper also contained agreements to co-operate in military research, development and production.

Another resolution contained agreement to appoint a central scientific committee and scientific adviser to the NATO secretary - general. The adviser would see that existing resources were pooled effectively and the number of trained scientists in the NATO community increased.

A final resolution recommended increased economic co-operation among NATO members.

All three major resolutions were approved Wednesday night. They had been draffed by a committee of four foreign ministers—Britain's Selwyn Lloyd, Canada's Sidney Smith, France's Christian Pineau and Belgium's Victor Larock.

Royalty United For Christmas

LONDON (Reuters) — Prince Charles, nine-year-old heir to the throne, came home to Buckingham Palace today for the Christmas holidays after his first term at Cheam school in Berkshire.

The Queen and Prince Philip kept the evening clear of official engagements so they could spend the time with their son.

But they and his sister, Princess Anne, had to wait an hour extra for the young prince, whose chauffeur-driven car was delayed by traffic jams.

Only a handful of spectators at the palace gates saw him arrive. The young prince waved and smiled at them.

The Queen and the children will go to Sandringham House, Norfolk, on Saturday for the holidays. Philip will join them there Sunday.

At the end of the school term today, it was disclosed that when Prince Charles was writing home to his parents for the first time from school he put a worried query to one of the teachers:

"I know my mother is the Queen," he said. "But how do I put that on an envelope?"

Line Missing In Sommers Story

A front page Vancouver story in Wednesday's paper in connection with the Robert Sommers case, should have read as follows:

"VANCOUVER (CP)—Mayor Fred Hume said Tuesday he will ask the attorney - general's department why the bribe conspiracy charges against former forests minister Robert Sommers are being tried here rather than in Victoria."

Due to a mechanical error, the line containing the words, "charges against former forests," failed to appear.

And in This Corner . . . .

LONDON (AP)—A woman stopped on the street by a roving reporter for the BBC was asked, "Who is representing Britain at the NATO conference in Paris?"

"President Eisenhower," she replied.

LONDON (AP)—Moscow radio said Wednesday a revolving toy Sputnik, powered by a foot pedal known as a pednik, is all the rage with Soviet Christmas shoppers.

NEW YORK (AP)—A flop-eared, long-snouted animal better known to crossword puzzle addicts and spelling champions than to captivity has arrived at the Bronx Zoo.

And it must be called "it" for the time being because the aardvark's dangerous claws have so far prevented anyone from discovering its sex.

At home in Kenya, Africa, the aardvark lives by night, snuffling up ants with its grotesque snout, burrowing in a hole by day. At present, says Dr. Leonard J. Goss, zoo veterinarian, the animal is being fed a special mush. "Finding enough ants for an aardvark is tough," he explained.

LAST TIMES TONIGHT — Complete Shows 7.00-9.16
"SHORT CUT TO HELL" With Robert Ivers
"DEEP ADVENTURE" In Color

FRIDAY

CLARK GABLE
YVONNE DECARLO
BAND OF ANGELS
FROM WARNER BROS.
Civic FAMOUS PLAYERS THEATRE
GIVE BOOKS OF FAMOUS PLAYERS Theatre Tickets FOR Christmas

CASTLE THEATRE
CASTLEGAR, B.C.
Tonight, Friday and Saturday
"Broken Lance" (Cine)
Spencer Tracy, Richard Widmark
NEWS, CARTOON

Premiere Theatre
LAST TIMES TONIGHT
"Dragstrip Girl"
Fay Spain - Steve Terrell
"Rock All Night"

Oakalla Term For Makiev

Frederick Makiev of Fruitvale was sentenced to six months definite and one year indefinite in the Young Offenders' Unit, Oakalla Prison Farm, Wednesday after being found guilty of stealing $78 from the Premier Theatre in Fruitvale last October. Money was ordered repaid to the theatre following expiry of the appeal period, one month.

The case opened Monday in county court before His Honor Judge E. P. Dawson. R. B. Allan prosecuted and G. B. Arnesen appeared for defence.

Testimony was given by RCMP officers, Elmer Erickson, W. G. Alexander, John Chernenkoff, Mrs. Clara Lucht and Mrs. Doris Alexander of Fruitvale, also Roy Abramahson of Nelson and Dwaine Schrump of Trail, for the Crown, and A. P. Popoff, Miss Tina Makiev, the accused's sister, and the accused, all of Fruitvale.

DO YOU THINK ?
She Deserves a New
ELECTROLUX
Cleaner and Polisher
FOR CHRISTMAS
Call Clint Thompson, 1108

School to Present Christmas Story

"Why the chimes rang," a well-known Christmas story, will be presented by grades VII, VIII and IX children of St. Joseph's School Thursday night at the Capital Theatre. Grades I to VI will portray Christmas customs throughout the world."

Children were dismissed from school Wednesday afternoon, so they could go to the theatre and put finishing touches on the presentations.

The Weather

Another in a series of Pacific disturbances will move through the interior today. It will be accompanied by a band of rain in southern districts and by snowflurries in northern areas. Unsettled showery weather will persist in the wake of the disturbance.

	Min	Max	Pre
NELSON	32	36	.32
Halifax	17	24	.02
Montreal	4	19	—
Ottawa	13	21	—
Toronto	31	40	.20
Winnipeg	33	35	.01
Lethbridge	29	43	—
Calgary	19	44	—
Edmonton	16	24	—
Kimberley	32	38	.07
Kaslo	33	37	.58

Gay Colorful TREE TRIMS

Indoor Twinkling Light Sets
7 Light $3.00
15 Light $6.25

Unbreakable Plastic Tree Ornaments
Non-Flammable
Package 75c

ICICLES
10c and 25c
ANGEL HAIR
Assorted Colors
25c
SANTA TREE TOPS
95c

See Our Specials on Ornaments
Tree Tops, Tinsel, Ribbon
MARKED DOWN TO CLEAR

Table Decorations
Crackers - Napkins - Covers

NELSON PHARMACY
"YOUR FORTRESS OF HEALTH"
433 Josephine St. Phone 1203 - Res. 394-L Nelson, B.C.

Join the thousands of stoker owners who prefer
KING Stoker COAL
PHONE 889
TOWLER Fuel & Transfer

Not only is KING Stoker COAL the CLEANEST stoker fuel you can buy but it's also scientifically prepared for stokers. Each load has exactly the proper proportions of coarse and fine coal blended together for perfect firing.

UTAH
KING COAL
WASHED • DRIED • SIZED • BLENDED • OILED

Traffic Lights Out at Two Intersections

Motorists and pedestrians will have to be cautious when approaching the Ward and Baker and Ward and Vernon Streets intersections during the next few days.

A switch at the Vernon and Baker intersection burned Monday, causing traffic signal lights at both intersections to go out. A new one is being obtained from the manufacturer.

Coming Events in 'Phone Industry Told to Rotary

New developments make this "the most exciting time the telephone industry has ever known," E. C. Wintemute, Nelson district plant manager, B.C. Telephone Company, said at Nelson Rotary Club meeting in the Hume.

Dial conversion program was about 66 per cent complete and newer automatic exchanges have fully selective ringing, while older dial offices are gradually being converted to this system, he said.

B.C. operators now dial about 1,000,000 long distance calls a year.

"Within ten years practically all places in British Columbia will have automatic service. Operator distance dialling will be used on practically all person-to-person calls, and many station-to-station calls will be dialed direct by subscribers. There will be operators in only perhaps one out of three or four places to handle long distance calls, assistance calls, intercepted calls, repair calls, etc.," he forecast.

Direct distance dialling equipment is expected to be operating in Nanaimo by 1960, and will gradually be installed elsewhere. With DDD, subscribers will dial station-to-station calls to various points themselves. Osoyoos and Oliver will utilize DDD equipment in Penticton before the Nanaimo installation is complete.

Now being tried in laboratories are a phone with dial on handset rather than base, a phone which fits in a desk drawer, a phone set in a desk top, a phone with small microphone and loudspeaker instead of handset and pushbuttons instead of dial, a portable phone on metal legs that can be plugged in beside the user's easy chair (to use the phone a person would cause a small hinged cover to drop exposing the dial), a small set for the bedroom, also a home intercommunication system with a microphone and loudspeaker to answer the door.

"In the laboratory stage are electronic switching systems which will be smaller and faster than the existing equipment," Mr. Wintemute continued.

Wire, protectors, connection of dropwire to houses, and other fundamental things have also changed, he concluded.

Cigarette Said Cause of Fire

A discarded cigarette was reported to have caused about $300 damage at the home of D. A. Marshall, 519 Carbonate Street, about 3:15 p.m. Wednesday.

Flames started in the chesterfield chair in which a cigarette had been discarded, and spread to the floor and curtains of the living room. Firemen had to don smoke masks to enter the building. They carried the chesterfield chair outside and extinguished the fire, but the chair was a total loss. Other furnishings in the room were saved.

111th Battery Plans Two Yule Events

About 23 children 12 years old and under were registered for a Christmas party to be given for children of members of the 111th battery Royal Canadian Artillery Friday. This is a revival of an event held some years ago.

The next night a smoker has been arranged for battery members, with representation expected from the 54th (Kootenay) battalion. Both events will be in the Nelson Armory.

P-C Winner In Byelection

WHITEHORSE, Y. T. (CP) — Complete returns from Monday's Yukon federal byelection give Progressive Conservative Erik Nielsen a 125-vote majority over Liberal Aubrey Simmons, who had held the northern seat since 1949.

Mr. Nielsen's election increased the Conservative majority in the House of Commons to seven. Standing: Progressive Conservatives 113, Liberals 106, CCF 25, Social Credit 19, Independent 2.

Representatives Named in Dispute

OTTAWA (CP — The railways and non - operating unions have named their representatives on a three - man conciliation board to inquire into their $150,000,000-a-year contract dispute.

Large Crowd Enjoys Civic Choir Program

An inspiring performance of Handel's "Messiah" was presented by the Nelson Civic Choir and organist Merlin Bunt Wednesday evening at a well-filled St. Paul's-Trinity United Church. Voices of the choir soared with magnificent volume in the "Hallelujah Chorus", finale of the oratorio, and filled the church with the powerful "hallelujah" and "King of Kings".

The difficult solo parts, words of the scriptures in prophecy and psalms, sung by individuals from various sections of the choir, were presented with feeling and authority. The choral presentations were full and well-balanced.

A large part of the "Messiah" was performed by the choir, the whole oratorio being too lengthy for the average evening's program.

Solo parts were presented by John Taylor, Ken Weir of Trail, Doris Wright, Barbara Dahlquist, Margaret McKenzie, Patricia Stallwood, Roland Anderson, Doh Sen Bernard and Jack Steed.

Organ accompaniment, the "Pastoral Symphony", and the organ post-lude were presented by Merlin Bunt.

The program, opening with "Comfort ye, my people" by John Taylor, included "Behold a Virgin Shall Conceive" by Doris Wright; "For behold, Darkness Shall Cover the Earth" by Ken Weir; "There Were Shepherds" by Barbara Dahlquist; "He Shall Feed His Flock" by Margaret McKenzie; "He Was Despised" and "He was cut off out of the Land" by Roland Anderson; "How Beautiful are the Feet" and "Why do the Nations so Furiously Rage" and "I Know That My Redeemer Liveth" by Doh Sen Bernard; "O Death Where is Thy Sting" by Margaret McKenzie and Jack Steed, and "If God Be With Us".

Choral selections were, "And the Glory of the Lord", "For Unto Us a Child Is Born", "Glory To God", "Behold the Lamb of God", "Lift Up Your Heads, Ye Gates", "Their Sound Is Gone Out", "Since by Man Came Death", "But Thanks Be To God" and "Hallelujah Chorus".

Canada's First Indian Judge Dies at 64

TORONTO (CP) — Magistrate Oliver M. Martin of York County, first Indian to receive a judicial post in Ontario, died in hospital today. He was 64.

The death of Mr. Martin, who rose to army brigadier in the Second World War, came after a recent operation.

THREE KOOTENAY MEN NAMED IN INSTITUTE LIST

R. W. Conkin of Nelson has passed his 1957 uniform intermediate examination of economics examination held by the Institute of Chartered Accountants of British Columbia. D. T. W. Aikman of Cranbrook passed the intermediate examination and J. W. Fetzko of Cranbrook the English examinations.

Gold medal went to Robert Carmichael of Victoria, who attained first place in the final uniform examinations, which require five years' study.

A 53 per cent pass rate gave B.C. candidates fourth place across Canada in final examinations. The 44 B.C. students who obtained standing in the final examinations are now eligible for admission as chartered accountants.

Board Honors Mrs. Frederiksen

Mrs. G. V. Frederiksen, who retires this year after four years as North Shore representative on the board of trustees, Nelson School District No. 7, was honored at a brief ceremony.

Chairman F. N. Emmott presented a corsage to her, and it was pinned on by Gordon Sargent, one of the longest-term trustees on the board.

S. R. Ward will replace Mrs. Frederiksen.

Sinclair Heads First Aiders

Andrew Sinclair was elected president o fthe Nelson branch, St. John Ambulance Association, at the annual meeting in the fire hall Tuesday. He replaces C. O. Anderson.

RCMP Corporal Alexander Borodula and L. N. McEachern were elected vice-presidents, and Paul Deakin was returned as secretary-treasurer. D. V. Askew, J. D. Elder, and city police Constable F. J. Vecchio were named to the executive committee.

Mr. Sinclair and Fire Chief E. S. Owens were formerly vice-presidents.

Mr. Anderson, D. R. Graham, Amy Robertson, also fire captains Joseph Carter and Frank Yasek received label awards from Chief Owens, who got his medallion from Mr. Deakin. Instructor's certificate was awarded to W. (Bud) Childress.

Those who received medallions were P.A. Clarke, J. Corbett. E.J. Gillott, A. J. Palesch, Elizabeth Sinclair and Arnold Sherwood.

Concern over lack of interest in the group's work was expressed by Mr. Deakin, who thanked Chief Owens and the fire department for keeping first aid classes going.

FAMED CASTLE

Glamis Castle in Scotland, which came into possession of the Lyon family in the 14th century, is said the most-haunted in Britain.

CLASS ADS GET RESULTS!
Buy and Sell With Classified!

Give Him a Gift He Can Wear
ARROW

With the Smartest Most Fashionable Collar
A man's a candidate for the good looks all-star team when he wears an ARROW WHITE.
We have the collar, the quality, and the sleeve-length you need.
• BUTTON CUFF
• LINK CUFF
• FRENCH CUFF
$5.00 to $7.50
Godfreys'
378 Baker St.

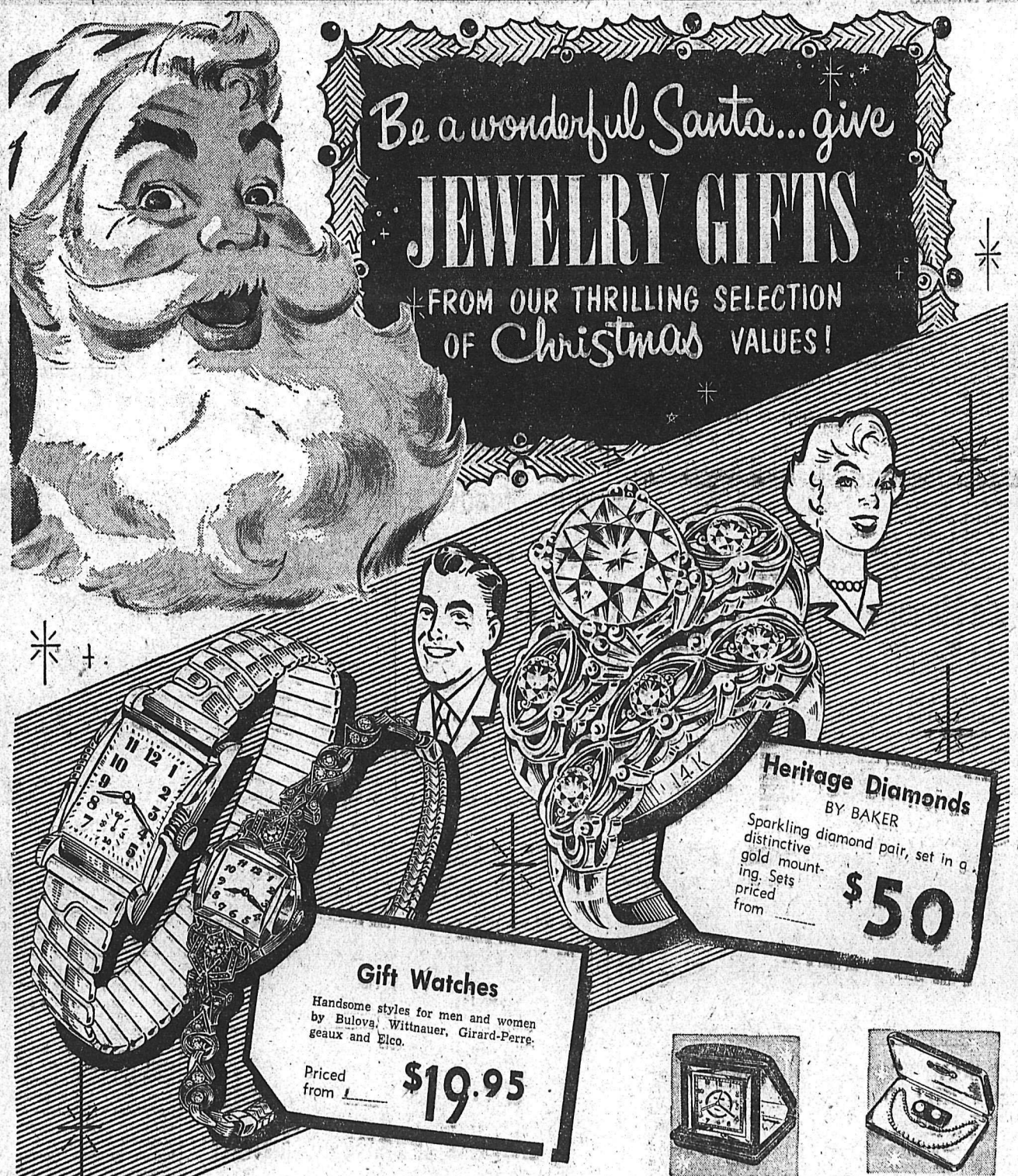

Easy Credit Terms Available

Travel Alarm Clocks
Accurate timepiece; in case. From 8.95

Simulated Pearl Sets
Lustrous necklace and earring sets. From 5.95

Sterling Candlesticks
A wonderful gift idea. — Gift boxed. From 3.75

Gift Compacts
From $3.95

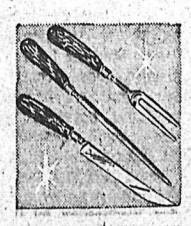

Carving Sets
Genuine stag handled stainless steel. From 14.95

Serving Trays
Well and tree design. — Silver. From 20.00

Alaska Black Diamond Rings
Hematite, handsomely set. 9.95

Collinson's Jewellery
NELSON'S DIAMOND HEADQUARTERS"
Phone 120 Established Since 1897 Nelson, B.C.

$2 Million Line Energized

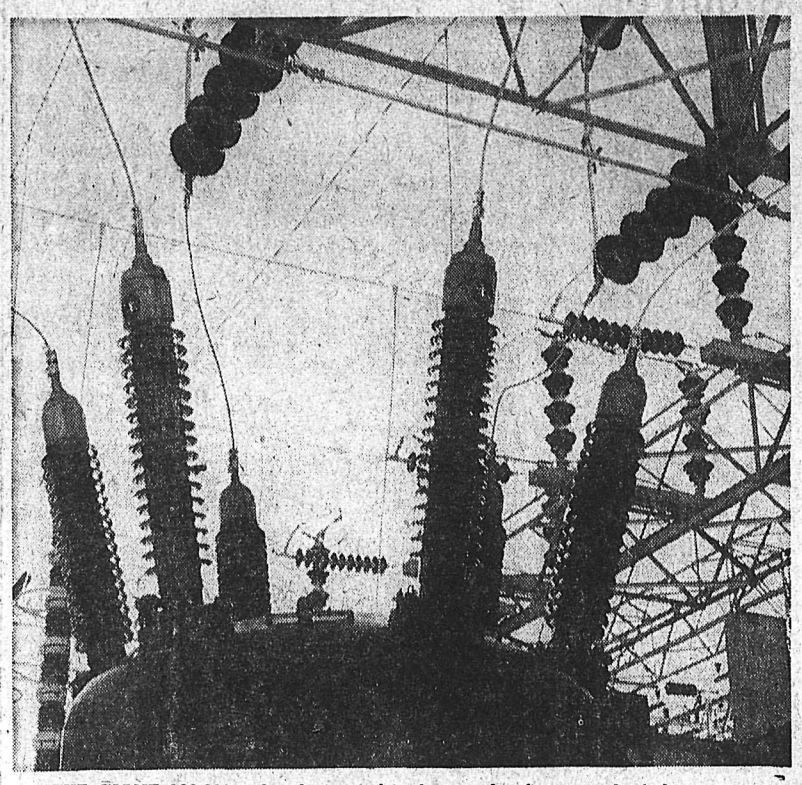

THE GIANT 138,000 volt oil circuit breaker in the foreground of this picture is part of the 66,000/138,000 volt transformer station at South Slocan. With the closing of the contacts under oil in this switch, Kootenay River power began to flow to the Okanagan this week over the new transmission line. Lightning arresters are shown in the background.

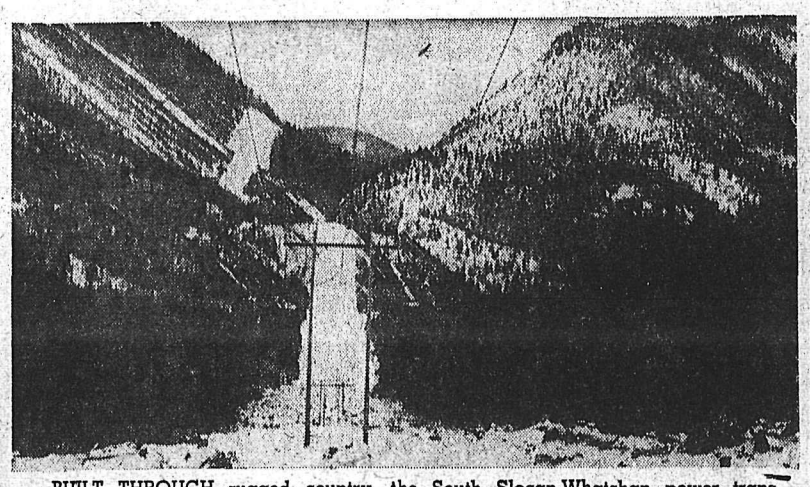

BUILT THROUGH rugged country, the South Slocan-Whatshan power transmission line reaches an elevation of 6200 feet in the mountain pass between the Slocan Valley and the Arrow Lakes. This is a typical scene along the route.

MICHEL MINING DROPS TO THREE SHIFTS A WEEK

NATAL — The Michel mines during the past two weeks have dropped to three shifts a week after averaging four shifts a week for the past few months. The miners received an eight-shift pay for Christmas.

With the sudden slackening in production the miners are expected to receive an even smaller pay for their first pay in the new year.

Gautschi Appointed to Montreal Post

TRAIL—The Consolidated Mining and Smelting Company Wednesday announced the appointment of E. H. Gautschi as manager of sales development of the metal sales division.

He will be transferred to Montreal at the first of the year to assume his new duties.

La France Buys Lumber For Hall

LA FRANCE — Lumber has been purchased for an addition to the hall, which is the La France Centennial Project.

A "work party" will be organized in the near future to start the building.

FEMALE BANDIT

PACHUCA, Mexico (AP) — Police in the state of Hidalgo are looking for a female leader of a bandit gang. They say the gang headed by a woman identified as Eufemia Rios has been raiding ranches and small towns.

Bids Called for Berthing Moyie

KASLO—Tenders are being called for placing the Moyie on a permanent foundation where the King George Hotel formerly stood on Front Street in Kaslo. Tenders will close January 31.

After churning up the waters of Kootenay Lake for many years, the sternwheeler was retired this year by the Canadian Pacific Railway and sold to Kaslo for $1. Moyie now rests at the dock used many times to load and unload cargo and passengers.

Mrs. Sinclair Of Wardner Dies

CRANBROOK—Mrs. George Sinclair of Wardner, a district resident for 41 years, died at St. Eugene Hospital Saturday. She was born Etta Fern McEacheran at Wheaton Settlement, N.B., 67 years ago and came west to this area in 1906. She was prominent in Wardner community and church affairs until her recent illness. She is survived by her husband at their home, two sons, Murray at New Westminster and William at Wardner, seven grandchildren and five sisters.

Rev. Ray Woollam officiated at the funeral service at the United Church in Cranbrook Tuesday and burial was in Westlawn cemetery.

H.B. MINERS SET RECORD

SALMO—A full year without a loss accident has been completed by the men of the underground operation at the H.B. mine here. The record represents 146,825 accident-free man hours worked. About 65 of the 150 employees work underground.

Classified Ads Bring Returns!

B.C. Centennial Grants Made to Kimberley

KIMBERLEY — The city of Kimberley has been notified that the B.C. Centennial Committee has granted on a per capita basis $3023 to assist in financing of its special centennial event, which will be the annual February Snow Fiesta. Also approved has been its special project per capita grant from the centennial fund totalling $4535 which will go to the civic centre fund.

The new arena-civic centre is the top item of the Kimberley Projects Society, organized two years ago for systematic longterm provision of sports facilities required here. Society membership fund is accumulating rapidly from the regular pledge payments. Meanwhile the existing arena is closed on fire marshal orders and is partially demolished.

Coordinator appointed for the Snow Fiesta program is William Campbell. The 1958 Fiesta will have as its climax the Canadian Four-Way Ski Championships February 20 to 2—3 and heavy emphasis in all plans is on snow sports, but the program will include many other items.

First organization to call for nominations of a candidate for Snow Fiesta Queen is Kimberley branch of the Canadian Legion which is ready to run off the advance campaign for votes on behalf of its nominee when she is chosen.

Extended Hours For Salmo Stores

SALMO — The Village Commission has given Salmo stores permission to stay open until 9 p.m. on Saturday night and all day Monday until 9 p.m.

Site Cleared For Kootenay Bay Hall

KOOTENAY BAY — The Kootenay Bay Recreation Club, under the supervision of H. Graham Brown, had a volunteer work party clearing land for the site of the proposed Kootenay Bay community hall.

Make
CHRISTMAS Fun For All
With a TV

The Finest In Television
WESTINGHOUSE, SPARTON, HALLICRAFTER and FLEETWOOD TELEVISION
The Best In Service
Buy With Confidence At
M&M
Phone 1300 Nelson, B.C.

Taplin Heads Legion Branch

KIMBERLEY — A. C. (Art) Taplin was elected president of the Canadian Legion branch here after a heavy vote. A geologist at the Sullivan Mine, he has been an active member since his discharge from the Royal Canadian Navy. As chairman of the poppy campaign for past two years his efforts have been outstanding.

Elected first vice-president was B. G. (Red) Archibald, a member since 1946; second vice-president is Stan W. Wilson, ex-paratrooper and past zone chairman in the West Kootenay. Third vice-president by acclamation is Harry Clark, retired CPR communications agent.

On the executive are A. T. Richardson, F. Loves, L. Cox, W. Twalls, L. Scott, H. Raynor and A. Muddyman.

Minister Named To Cranbrook

CRANBROOK — Appointment as rector of Christ Church (Anglican) parish here, has been accepted by Rev. Robert Brown of Oyama, who will arrive with Mrs. Brown and their three small children the middle of January to make their home in Christ Church rectory. Rev. W. S. Beames of Naramata has been in charge of the parish since Rev. F. D. Wyatt accepted appointment to the parish at Rossland in November, and will continue as minister here until Mr. Brown arrives.

Mr. Beames will conduct the special Christmas services of the parish.

Crawford Bay Man Wins Shield At Turkey Shoot

GRAY CREEK — In splendid weather, the annual turkey shoot sponsored by the Gray Creek and District Rod and Gun Club was a greater success than before. John Johnson of Crawford Bay carried off the coveted shield, which goes to the competitor who scores the greatest number of first-shot bulls.

Winners of turkeys were David Bainbridge, Boswell; Lloyd Johnson, Crawford Bay; Lionel Simpson and Fred Simpson of Gray Creek; Arnold Cummings, Boswell; W. McKenzie, Riondel; Mr. and Mrs. H. Halliday and Raymond McGregor, Crawford Bay, and Ken Schaub, Boswell.

HURRY! HURRY! THERE'S STILL A WIDE SELECTION OF...

Exciting Gifts Here!

WATERPROOF 17-JEWEL
"SHOCK-BUILT"

See this really remarkable timepiece! You just set it and forget it. Check the plus advantages—then select yours today at this amazingly low price. Buy now on our easy payment plan!

Only $19.95 with Expansion Bracelet

PAY ONLY 50¢ a WEEK
Men's WRIST WATCH $159.50
Rolex Oyster Perpetual

Gifts as Low as $1 DOWN PER WEEK

DON'T MISS THIS BONUS OFFER!
BUY A 34 PC. SERVICE FOR 8 in 1881 ROGERS silverplate ONEIDA LTD.
AT REGULAR PRICE $59.95

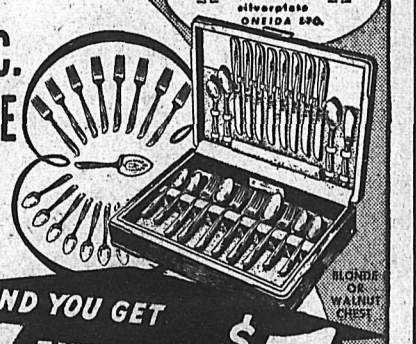

AND YOU GET 17 EXTRA PIECES for only $1
($21.00 VALUE)
34 PIECE SET CONTAINS:
8 Teaspoons 8 Dessert or Soup Spoons
8 Forks 8 Hollow Handle Knives
1 Butter Knife 1 Sugar Spoon
17 EXTRA PIECES INCLUDE:
8 Coffee Spoons 8 Salad Forks
1 Pierced Dessert Server
A TOTAL OF 51 PIECES

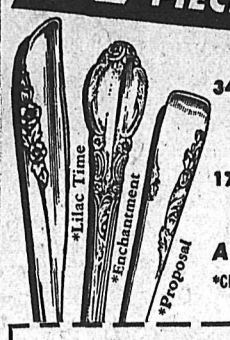

*CHOICE OF THESE 3 BEAUTIFUL PATTERNS
*Trade Marks of Oneida Ltd.

Don't Forget Our 24-HOUR ENGRAVING SERVICE on Watches, Rings, Lighters, Bracelets, etc.
½ Price With Purchase

STORE HOURS
Friday, 8:30-9:00 p.m.
Saturday, 8:30-9:00 p.m.
Monday, 8:30-9:00 p.m.
Tuesday, 8:30-5:30 p.m.
FOR YOUR CONVENIENCE

IF YOUR CREDIT IS ESTABLISHED WHY PAY ANYTHING DOWN.
NOT A PENNY MORE FOR CREDIT

OLSON'S CREDIT JEWELLERS
364 BAKER ST. NELSON, B.C. PHONE 1149
Please send me the following:
NAME
ADDRESS
CITY Prov.
☐ CHARGE MY ACCOUNT ☐ CASH ENCLOSED
☐ C.O.D. ☐ NEW ACCOUNT
New accounts please employment and two references.

OLSON'S CREDIT JEWELLERS
Phone 1149 Nelson, B.C. 364 Baker St.

Nelson Daily News

Established April 22, 1902.

Interior British Columbia's Largest Daily Newspaper

Published every morning except Sunday and statutory holidays by the NEWS PUBLISHING COMPANY LIMITED, 266 Baker Street, Nelson, British Columbia.

Authorized as Second Class Mail, Post Office Department, Ottawa.

MEMBER OF THE AUDIT BUREAU OF CIRCULATIONS.
MEMBER OF THE CANADIAN PRESS.
The Canadian Press is exclusively entitled to the use for republication of all news dispatches credited to it or to The Associated Press or Reuters in this paper, and also the local news published therein.

Thursday, December 19, 1957

Drive Carefully and Keep Christmas Happy

Christmas is still some days off, and though it may seem that we are always talking of the dangers of our highways, yet perhaps it would be as well if all automobile drivers would give serious thought to the matter of careful driving at this season of the year.

The first principle in good driving is to use common sense. Strangely enough, a great many drivers do not. With no particular destination or object in view they will venture out with their cars when all conditions are against it. The old wartime question applies to all when the weather is inclement: Is this trip necessary?

If you must drive to church when there is ice and snow on the streets, leave yourself plenty of time. If you are on long trips, stop at frequent intervals for a refreshing break. This kind of driving can be very exhausting.

The warmth and stuffy air of a car will cause sleepiness. Keep at least one window open. This will help you to keep awake.

If you feel tired, change drivers.

Do not drink when driving. Alcohol and gasoline never mix, and at this time of the year road conditions demand your fullest faculties.

Drive carefully, and remember that your happiest Christmas is one where you remain alive and well.

Travelling Public Will Welcome Nelson Hotel Program

New accommodation provided by the newly modernized Nelson Hotel, which officially opened this week, will be welcomed by the travelling public.

The hotel has completed a year-long program which places it among the best in the province. It is the second of two Nelson hotels that have recently undertaken expensive modernizations. The Hume Hotel has been strikingly redecorated outside and the interior is in process of modernization, while both hotels have made available private parking space for their customers.

By the time the new hotel, the Kootenay Towers, is built, the road diversion from Grand Forks to Kinnaird should be completed and there will be a much greater flow of traffic through the city all year round, and thus a need for more accommodation.

It is gratifying to find that there will be an increase of hotel accommodation and that it is of high standard.

Visitors will return to this holiday and convention city when they know that they can enjoy the best of accommodation and service in Nelson. We should strive to build a reputation as a city of good hotels and motels, a pleasant place to stay.

PM's or Premiers?

Every so often the issue arises whether provincial premiers properly can be styled prime ministers, or provincial legislatures properly be called parliaments. Premier Leslie M. Frost, though he personally does not care one way or the other, defends the title of "prime minister" for a provincial premier.

In its literal interpretation, "prime minister" means "first minister," which raises the question of how many "first ministers" Her Majesty can rightly have in Canada. And, also, who is to be first among the "first" of them?

The British North America Act isn't very helpful in this regard. But it does seem specific in relation to parliaments and legislatures.

Section 17 states, without qualification: "There shall be one Parliament for Canada, consisting of the Queen, an Upper House styled the Senate, and the House of Commons." Equally clear is Section 69: "There shall be a Legislature for Ontario consisting of . . ." And similarly for the other provinces.

Section 92, outlining provincial rights, is entitled: "Exclusive powers of Provincial Legislatures." There seems no reference whatever to any "provincial parliaments." If this were followed strictly, members of the legislature still would be called M.L.A.'s, as they were in Ontario until changed in the 1930's to M.P.P.'s.

The trend to provincial premiers dignifying themselves as "prime ministers" was emphasized by Premiers Maurice Duplessis of Quebec and Mitchell F. Hepburn of Ontario, both "provincial rightists."

It really is all rather academic, and the average citizen doesn't bother much about it. Probably he will continue to refer to the top man in Ottawa as "prime minister" and his provincial counterpart as "premier" or, on occasion, call them much less complimentary names than either of these terms!

—Windsor Star.

Not a Solution

An important principle was at stake in the appeal now before the federal cabinet for a subsidy to keep a copper mine in operation.

Because of the enormous stockpiles already accumulated and other factors, the world price of copper is currently depressed. Mines with low-grade ore or high-cost operation are first to feel the pinch. When the price of copper was twenty-five and one-half cents per pound last August, the mine reported it was losing $40,000 a month. The union refused to take a 15 per cent cut in wages but agreed to waive overtime rates for weekend shifts. Since then the price of copper has dipped to twenty-two cents.

Whether it be wheat or copper or any other commodity, the taxpayers should not be called upon ot finance uneconomic production. To stimulate artificially the production of something that cannot be sold except at a loss leads only to an economic morass. A factory owner producing an article he found he could not sell at a profit would hardly go to the government and say: "If you do not pay me $5000 a month I will have to close down and 100 persons will be out of work."—Edmonton Journal.

Press Comment

The trouble with safety signs along the highway is that the people they are aimed at are going too fast to understand them. It's sort of like putting up posters urging illiterates to join a class in how to read.—Winnipeg Tribune.

Secret Places

Women are under the handicap of usually having no large pockets in which to put things. But, ingenious persons that they are, they contrive substitutes—and not merely handbags.

This is illustrated by revelation that five women cleaners at a Philadelphia distillery are accused of stealing 14 gallons of whisky. They were found to have half-pint, pint and even 26-ounce bottles concealed beneath their girdles.

Girdles normally are used to perfect nature by slimming feminine silhouettes. Evidently they also can be used to distort those outlines. There must have been some curious contours in Philadelphia.—Windsor Star.

Those Crazy Bylaws

The absurdity of Toronto's hodge-podge of seventeen early closing bylaws was never exhibited more clearly than it was recently, when police laid charges against a group of merchants for staying open on Thursday nights. The ludicrous feature of the case is that while these neighborhood and downtown shopkeepers are forbidden to remain open Thursday nights, it is perfectly legal for department stores to do so.

Shoe stores, for example, are compelled to close at six p.m. the first four days of the week and at nine p.m. Fridays and Saturdays; but department stores, which also sell shoes, may remain open until ten p.m. five days of the week and until midnight on Saturdays.

The closing hours vary wildly from trade to trade. Hardware stores must close at 6:30 p.m. Monday to Thursday, and at eight p.m. on Friday and Saturday. Jewelry stores are required to close at seven p.m. the first four days of the week and at nine p.m. on the next two. Haberdasheries have a 6:30 p.m. deadline except for Friday and Saturday, when it is nine p.m. Hatters may stay open until nine p.m. four days.

—Toronto Globe and Mail.

Teacup Tempests

It is difficult to understand why proposals to change street names in the Metropolitan municipalities should arouse such teacup tempests of exaggerated emotion.

The changes are necessary to avoid dangerous duplication when the new Metro emergency centre (EM. 1-1111) comes into operation. It would be criminal folloy to risk the possibility that fire apparatus might be dispatched to Main Street in Toronto when it should be sent to Main Street in Weston. Surely, residents of streets with names duplicated elsewhere in the Metro are should be the first to recognize the risk, and seek to eliminate it.

Instead, each suggestion that a street name should be changed results in an emotional tirade against the change. Yet a home is no worse, nor any better, if it is situated on Paradise Crescent rather than on Avernus Avenue. The assessment will be the same, no matter what the street is called. And the house may be more easily located by the assessor if the street is given a new and distinctive nomenclature which does not conflict with the titles of a halfdozen other thoroughfares in the area.

The situation calls for common sense and action, rather than emotion. Metro Council has the authority to change the names: its executive committee has been instructed to unravel the tangle. It is high time it did.

—Toronto Globe and Mail.

Press Comment

"What Is College For?" inquires an editorial in an Ontario daily. Well, for one thing, people like Sir Winston Churchill and Lord Beaverbrook, who never attended university, are certain sooner or later to end a sentence with a preposition.—Toronto Telegram.

For the most part, the dairy farmers who are finding the going tough are the same farmers who are finding it tough in grain growing and livestock production—the small, mixed farmer.

Perhaps the answer lies in specialized production, perhaps in mixed farming on a grand scale.—Cape Breton Post.

Stout matrons are being given attention in the latest fashions. It's about time.

—St. Thomas Times-Journal.

In too much sport today youngsters are taught that winning is all that matters, declares the Brockville Recorded and Times. "This attitude is prevalent in all types of sports in all places where sports are played today. The weak player, or the little fellow sometimes doesn't get a chance to play because of it. It has robbed most amateur sport of much of its former attraction. Just anybody who is interested can no longer play."

Europe Hails Chance To Talk With Russia

PARIS (Reuters)—Reports that NATO summit conference chiefs may seek talks with the Russians have won wide backing in the West European press.

The independent Paris evening newspaper, France Soir, says that "at present Americans circles seem very displeased with the relaunching of disarmament.' It suggests that some leaders, including State Secretary Dulles "would not be annoyed at being able to prove again the bad faith of Moscow in the whole peace offensive of the Soviet Union."

Belgian newspapers of all political opinion welcome a chance *at new talks with Russia.*

In West Germany, Hamburg's independent Die Welt says signs the West will ask Russia for talks are "comforting," but "it is still possible decisions . . . taken to establish rocket bases in Europe would create new entanglements in world policy."

The organ of Norway's ruling Socialist party, Arbeiderbladet, hails the opportunity for negotiations with Russia as "the best thing for strengthening the (NATO) organization's position in public opinion."

In Britain, the Manchester Guardian says "the chance of agreement may be slender, but it ought never to be neglected." It concludes that disarmament talks nevertheless are "more urgent."

In Moscow, the Communist party newspaper Pravda says public opinion in the West has forced the leaders meeting in Paris to give consideration to Premier Bulganin's latest peace proposals.

Pravda says the NATO heads of government "not only were unable to pass in silence over Bulganin's messages, but they were forced to include them officially in their agenda."

Soviet Missiles For Egypt's Use

CAIRO, Egypt (Reuters) — An Egyptian military spokesman Wednesday was quoted saying Egypt's air force has been "brought up to date with the missiles age."

The newspaper Al Akhbar reported the spokesman said Soviet-built MiG fighters and Ilyuchin-28 bombers of the Egyptian Air Force now are capable of carrying atomic bombs.

NAME CPR TRAFFIC CHIEF

MONTREAL (CP) — G. F. Buckingham of Montreal, who joined the CPR 50 years ago as a junior clerk, has been appointed vice-president of traffic effective Jan. 1, President N. R. Crump announced Tuesday. Mr. Buckingham has been general traffic manager of the system since 1950.

OTTAWA (CP) — Rabies was reported Tuesday to have broken out in the Plantagenet, l'Orignal and Alfred areas about 32 miles east of here. Communities in the area have passed bylaws requiring that all dogs be tied as a precautionary measure.

NIAGARA CYCLO-MASSAGE
(Heat massage set.)

The most thoughtful GIFT you can give some "LOVED ONE" who suffers pains of Arthritis, Rheumatism, Bursitis, Lumbago.

Because you care enough, this could well be the most wonderful Christmas ever for some "loved one" of yours. Niagara's medically-proved Heat-Massage Set can help bring the blessed relief from pain that he or she has so long sought.

You see, the heat and massage are among the most widely recommended aids in relieving pain and stiffness associated with muscle spasm and arthritic and rheumatic pains. Both are available in Niagara Thermo Cyclopad—a soft, easy to use pad.

R. ANDREW & CO.
579 Baker St. Phone 553

Last Minute Gift Ideas

to please HER

★ Gloves ★ Costume Jewellery
★ Scarves ★ Sweaters
★ Blouses ★ Hosiery

Christmas Week
SPECIAL
ORLON COATS

Reg. $89.50. SALE $69.95
Reg. $79.50. SALE $62.95
Reg. $69.95. SALE $54.95

Black, Grey, Blonde, Beige, Brown

JUST ARRIVED
New Shipment of
CRINOLINES

Dee's LADIES' APPAREL
"THE FASHION CENTRE"
535 Baker St. Phone 775

HER DREAMS COME TRUE

$21.50

this Christmas

No Matter How You Look At It!!

BUT LOOK WHAT YOU GET!

GENERAL ELECTRIC
30-Inch Push-Button
ELECTRIC RANGE

or

GENERAL ELECTRIC
Automatic FRYING PAN
$21.50

or

Clothes Dryer . . . **$21.50 down**
Television . . . **$21.50 down**
Automatic Washer . . . **$21.50 down**
Refrigerator . . . **$21.50 down**
Vacuum Cleaner . . . **$21.50 down**
Deep-Freeze . . . **$21.50 down**
Combination Radio and Record Player . . . **$21.50 down**

ASK US ABOUT OUR MANY GIFT SUGGESTIONS

Nelson Electric Co. Ltd.

YOUR AUTHORIZED GENERAL ELECTRIC DEALER

Phone 260 574 Baker St. Nelson, B. C.

TODAY'S BIBLE THOUGHT

Unto thee, O Lord, do I lift up my soul. Psalm 25:1.

We are told to pray without ceasing, be in a constant attitude of prayer, of harmony with the Infinite.

Evil thoughts seek a vacuum. Fill your soul with GOOD and leave no room for the entrance of evil.

Aunt Hot

Blessed are they who can look at 20-year-old snapshot and smile instead 'of groanin' for what might have been.

About the Town

PHONE 1844

Planning to spend Christmas with their daughters in Portland, Mr. and Mrs. T. Mansell, Silica Street, left for Spokane, flying south from there. They are spending a few days in the southwestern states before going to Portland.

* * *

Mining men and their wives attended a dinner and dance held in the Legion hall honoring Mr. and Mrs. J. W. Peck. A presentation was made to Mr. and Mrs. Peck following the dinner. The event was initiated by the Canadian Institute of Mining and Metallurgy and the West Kootenay Mines Safety Association. Attending were mining associates of Mr. Peck from Ainsworth, Silverton, Salmo, Trail, Nelson and New Denver.

* * *

David Ellwyn, who was injured while attending naval cadet camp in Courtenay last summer, has returned to the Coast by plane for further treatment.

* * *

Christmas gifts were exchanged by members of the Beta Sigma Phi sorority when they held a Christmas social meeting at the home of Mrs. W. J. Haldane, 510 Fifth Street, Tuesday evening. Christmas hampers were lined with the gift wrappings and filled with food and gifts. Bows from the Christmas parcels are used for bedside table decorations which are made by members and taken up to Mount St. Francis Informary for use during the Christmas season.

Last-Minute
Gift
Suggestion
from
Dullum's

★ GLOVES
★ HOSIERY
★ SWEATERS
★ LINGERIE
★ PYJAMAS
★ BLOUSES
★ SCARVES
★ HOUSECOATS

DULLUM'S
LADIES' WEAR
Nelson, B.C.

MRS. WITT HEADS NEW DENVER AID

NEW DENVER — Knox Presbyterian Church Ladies' Aid has elected officers for the coming year.

Mrs. Harold Witt is president, Miss Ivy Stewart vice-president; Mrs. Herman Clever, secretary-treasurer; Mrs. Susan Flint and Mrs. H. T. Butler, Community Club representatives, and D. A. MacKellar, hospital visitor.

Mrs. Walter Knihnicki was welcomed as a new member. Plans were made to send gifts to shut-ins, and calendars and Christmas cards were sold among the members. A turkey dinner was planned for January.

Hospital Staff Gives Shower

NAKUSP — Miss Dolores Kraft was guest of honor at a shower given her by the staff of the Arrow Lakes Hospital.

Mrs. Dale James was hostess for the occasion.

"Glass House" Owner Entertains PTA

CRAWFORD BAY — Crawford Bay and District Parent - Teacher Association was entertained by Dave Brown of the "glass house" with feats of magic, sleight of hand and hypnotism. Proceeds of more than $20 were realized for the PTA.

PARIS (AP) — The French atomic energy commission says it is studying plans to build a 40,000 atom-propelled tanker. The commission said however that because of financial difficulties it cannot set a date for starting construction.

New Denver WI Concludes Active Year

NEW DENVER—An extremely active year was reflected in reports given at the annual meeting of the New Denver Women's Institute.

A turkey dinner was served with Mrs. H. T. Butler, Mrs. P. J. McCrory and Mrs. A. L. Harris as hostesses, assisted by Mrs. R. E. Crellin and the executive. Mrs. A. L. Levy read two Christmas poems for grace.

The president, Mrs. John Taylor, gave the report of the executive and thanked her committees. The financial report, showing a good year, was given by Mrs. J. A. Greer, the secretary-treasurer.

Mrs. A. E. Thomas, citizenship convener, noted that the group had supported the Community Club, New Denver bursary fund, the firemen, upkeep of beach and cemetery, and had helped the tuberculosis mobile clinic, studied dropouts in Canadian schools, and had submitted resolutions calling for a chair of dentistry at University of B.C. and for a radio booster station for the area.

Mrs. T. Steenhoff for agriculture reported a display of house plants and a contest on locally grown flowers, and Mrs. T. W. Clarke's report on home economics was of recipes for the centennial cookbook, a banquet, suppers and home cooking table at the same.

Canvasses and donations of the following were reported by Miss M. H. Butlin for social welfare: Conquer Cancer Campaign, $205.25; tag day for the Canadian National Institute for the Blind, $50.60; Queen Alexandra Solarium, $10; J. W. Spurrell memorial fund, $25. Christmas gifts were given to the Slocan Community Hospital and to mental hospitals in B.C.

Mrs. Levy reported on music and singing at meetings, and a display of crochet work and embroidery done by Mrs. Miller of Silverton.

Mrs. R. W. Bartlett and Mrs. Clarke arranged a program of singing and games. Everyone marched past a table laden with Christmas gifts for each member, with a special one for Mrs. Taylor, a donkey, which caused a great deal of laughter with the request that she recite her favorite poem once again.

Mrs. F. Day Elected By Legion Auxiliary

Election of officers was a feature of the December meeting of Ladies' Auxiliary to Nelson branch of the Canadian Legion, held Monday.

Mrs. A. O. Allen, who has been president for several terms, announced that she would be unable to stand for office.

The slate consists of Mrs. Frank Day, president; Mrs. Jean Gregoire, first vice-resident; Mrs. Norman Brown, second vice-president; Mrs. Irene Kerr, secretary; Mrs. B. L. Gray, treasurer; Mrs. Fred Castle, sergeant-at-arms, who were all elected by acclamation. Balloting for executive positions resulted in Mrs. B. McCreight, Mrs. B. Kellogg and Mrs. Ken Wickens, being named.

Mrs. E. S. Elliott, a past president, was a jolly Santa who distributed gaily wrapped packages to members!

Mrs. Kerr read the minutes of executive and general meetings. Two new members, Mrs. H. A. Moir and Mrs. Don Sergent were initiated into the Auxiliary.

Correspondence included a request for the annual report from Mrs. Frances Middleton, second vice-president of B.C. Command auxiliaries; appreciation for Nelson Daily News coverage from Mrs. Dorothy McLennan, provincial secretary, B.C. Auxiliaries; a letter concerning a former member of the Auxiliary now in Essondale whose welfare the auxiliary is concerned with; a letter of appreciation from a former recipient of Christmas cheer parcels who informed the auxiliary that she is now able to get along without this help, and greetings cards from members, Mrs. Middleton and several women who were grateful for attention and gifts given them by the auxiliary visiting committee when they were patients in hospital here, one being a visitor from Spokane.

Mrs. Gray's treasurer report was encouraging to members. Mrs. Steve Cameron of the catering committee reported another extremely busy month under her convenorship, and received applause. Miss Evelyn Forbes, for hospital visiting, said that Mrs. C. O. Anderson and Mrs. Gray had made 71 visits and had distributed 68 treats. They will continue this work until the end of the year when it will be taken over by Mrs. Kuntz and Mrs. King. Mrs. Ruth McCreight for Fairview sick visiting committee reported that there had been very little sickness during the month. Mrs. Gregoire of the house committee told members that articles had been purchased as directed by the auxiliary. Mrs. Elliott reported for the social committee of the branch and the auxiliary.

For the hospital auxiliary, Mrs. G. E. Thompson said she had attended that group's December 13 meeting and told of a letter sent to Mrs. H. E. Doelle, president, appointing her as regional liaison officer or counsellor on the executive of the B.C. Hospital Auxiliaries for this district, as it is sometimes difficult for members to travel to the Coast for all meetings. Mrs. E. Welsh, superintendent, in her report said that the 61 new mattresses now in use in the hospital would meet immediate needs. A shower of face cloths for the hospital in gay Christmas wrappings donated by the members featured the Hospital Auxiliary meeting. The Hospital Auxiliary's membership increased as a result of its recent tea, Mrs. Thompson further reported.

Mrs. Allen said she will instruct her committee to purchase face cloths as additional gifts to the Hospital Auxiliary for the hospital.

It was decided to hold a potluck supper January 20 before the regular executive meeting. Mrs. Allen asked all members to try to be present at the joint installation of branch and auxiliary officers in January.

DONATIONS TO BE MADE

The auxiliary will make its usual donations to the four veterans' Hospitals in B.C., Tranquille, Essondale, Hycroft and Shaughnessy Military Hospital, and will also give to the scholarship fund.

Mrs. Allen also announced that layettes were available for needy cases in the district.

A booster prize was won by Miss May Mears.

Mrs. Allen directed the sending of a number of Christmas greetings including a congratulatory one to Mrs. McLennan, on her appointment to the board of governors of the Boys' Town project.

To acquaint new members with rules of the auxiliary, Mrs. Brown read portions of the constitution.

It was decided to buy a bedspread for the zone cedar chest.

Mrs. Elliott's committee with Mrs. Castle, Mrs. L. Horvath, Mrs. D. Coen, Mrs. Wickens, Mrs. P. Kemball and Mrs. B. McCreight served refreshments.

Crawford Bay WI Chooses Slate

CRAWFORD BAY — Mrs. H. Haverstock was elected president of the Crawford Bay Women's Institute at the annual meeting.

Mrs. Norman Anderson is vice-president, and Mrs. V. Haliday, secretary - treasurer. Mrs. Riley heads the sunshine club.

The meeting also made final arrangements for the children's Christmas party today.

Taghum Hall Fund Bolstered

TAGHUM — Fund for improving the Taghum community hall has been enriched as the result of an auction and contest held here.

Auction of articles, mostly handmade and donated by district people, brought in the sum of $75.20. The contest, with three-year-old Danny Reibin drawing the winning tickets, brought $208.15. First prize went to F. J. Chernenkow, second prize to Mrs. Fred Markin and third prize to Mrs. Verna Poohachoff of Slocan Park.

LaFrance Notes

LA FRANCE — Once again the La France Community Club held a Saturday night social. It was aided considerably by David Bainbridge of Boswell, and his record player and square dance records. A dart contest was held first, followed by square dancing, which was the main feature of the evening. There is a strong interest in square dancing in the community.

Mr. and Mrs. Nels Tofelt left last week on a trip to Invermere and Spillimacheen.

GRAY CREEK CLUB RETURNS MRS. LaPLANTE

GRAY CREEK—At the annual meeting of the Women's Club at Mrs. George Botham's home, the retiring president, Mrs. W. LaPlante, gave a satisfactory report. Gifts had been sent to new babies and hospital patients, electricity for the hall had been paid for, shipments of used clothing had gone to Korea, a package of 10 attractively wrapped and labelled gifts went to mental homes, and special events including a bazaar and pot-luck supper had been successful. Meetings had been well attended and the financial position was good, after deducting $25 promised to the centennial fund. She concluded by thanking the officers and members for their support.

Both the president and the secretary, Mrs. W. J. Kocher, were re-elected. Vice-president is Mrs. Horst Wirsig; auditors, Mrs. W. Vickery and Mrs. G. Botham, and kitchen checker, Mrs. O. Wirsig. Gifts are in charge of Mrs. C. C. Feenie and Mrs. A. W. Lymbery.

Mrs. Wayne Vickery accompanied carol singing on her guitar and a Christmas poem was read.

HEAVY SLEEPERS

LONDON (CP) — The libraries committee of Hammersmith district council asked that the following bylaw be passed: "A person shall not, after a warning by an officer or servant of the library, persist in sleeping in the library."

Hassocks
All Colors
and Sizes
Priced From
$4.95
Freeman's

Deer Park

DEER PARK — A. A. Phelps returned to his home here after spending the past three weeks in Vancouver.

Mrs. F. Briggeman has returned to her home here after spending a few days in Trail where she was the guest of her niece, Mrs. W. E. Elder.

Mrs. C. T. Williamson returned from a trip to Vancouver where she was the guest of her uncle and aunt, Mr. and Mrs. F. Reimer.

Layette To Be Given First Baby of 1958

NEW DENVER—A layette will again be given to the first baby born at the Slocan Community Hospital in the new year.

This was decided at the monthly meeting of the Hospital Auxiliary held at the home of Mrs. William Chornobay. As in past years, Christmas gifts will be taken to patients.

Taylor's . . .
54" Printed Rayon Cloths
Good designs. Reg. $3.95 - $4.95
To Clear Each $2.98
A Complete Line of Gifts Still Available in Fancy Linens, etc.
Taylor's Dry Goods
Phone 1485 624 Baker St.

Fashion First ★ First in Fashion

CHRISTMAS GIFTS

GOWNS
Dainty gift gowns in frothy nylon elaborately trimmed with lovely nylon lace.
3.95 to 12.95

GIFT SLIPS
Beautiful slips, cleverly designed to fit smoothly under this season's sheath dresses. Exquisitely trimmed and fashioned in nylon. 3.95 to 8.95

GIFT PANTIES
In nylon, with the daintiest of trimmings. To match up with our slips and gowns to make a set. 79¢ to 2.95

LOUNGING PYJAMAS
For informal entertaining and lazy evenings at home. Gay and beautiful mandarin and tuxedo styles in exquisite lounge wear. 12.95 to 16.95

HOUSECOATS
The most welcome gift under the tree. Quilted fabrics, cosy wools, delicate nylons in short and long styles. 4.98 to 25.00

GIFT BAGS
Handsome bags, large and small, in all the latest styles. The perfect complement to her favorite costume.
5.00 to 25.00

BLOUSES
Styles to carry her from dawn to dusk. Dainty nylons and orlons, casual wool jerseys and glamorous evening blouses. 3.95 to 10.95

SKIRTS
Tailored skirts, slim as a pencil, in tweeds, worsteds and cashmere. Graceful skirts in reversible plaids and authentic tartans. A terrific selection to choose from.
10.95 to 25.00

GIFT WRAPPING if desired . . .
. . . we're all dressed up like a Christmas tree at Fashion First

SWEATERS

Cleverly detailed beauties that are a holiday inspiration now, and a delight to wear all year. The lady in your life will adore an addition to her sweater wardrobe.

SHORT SLEEVED PULLOVERS—Fully fashioned in the softest wools and orlons. Her favorite classic and the newest fashion styles. 6.95 to 8.95

LONG SLEEVED PULLOVERS—In wool and orlon in a lovely array of colors. 9.95 to 10.95

CARDIGANS—To mix or match with our pullovers. 8.95 to 13.95

GLOVES
The little gift to tuck in her Christmas stocking. Short and long lengths in smooth fitting styles. Jewel tones and the ever-classic white. 1.95 to 5.95

GLAMOUR SLIPPERS
She'll walk on a soft cloud in a pair of our pretty slippers. Luxurious fabrics with sparkling touches, fashioned into cosy slippers. 2.95 to 3.95

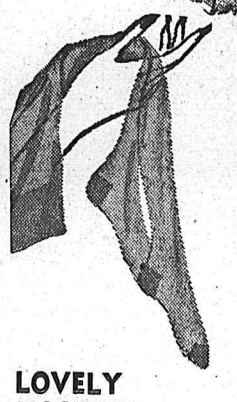

LOVELY HOSIERY
Sheer, beautiful hosiery to delight her at this time of the year. Fully fashioned in leg-flattering shades. 89¢ to 1.50

SCARVES & STOLES
Printed silk squares of nylon oblongs in every color of the rainbow. Snow white, wool stoles to wrap her in cosy warmth. 1.00 to 6.95

COSTUME JEWELLERY
A sparkling array of exciting jewellery. A treasure of earrings, necklaces, bracelets and pins to complement her favorite ensembles. 1.00 to 16.95

• CREDIT OF COURSE
• Budget or Charge Accounts Available.

Fashion First
596 BAKER ST. - PHONE 942

CHRISTMAS SURPRIZES AT TOM·BOY STORE

Mincemeat	Nalley's; 24 oz. Jar	39¢
Cranberry Sauce	Ocean Spray; 16 oz. Tin	22¢
Mixed Nuts	Better Buy; Whole; 32 oz. Bag	85¢
Ginger Ale	Canada Dry; 32 oz. Bottle	32¢
Christmas Candies	Mixed; 2½ Lb. Bag	95¢
Creams and Jellies	2½ Lb. Bag	89¢

FROZEN FOODS

Fancy Peas	York; 12 oz. Carton	6 for $1.00
Strawberries	Delnor; 14 oz. Carton	3 for $1.00
Green Beans	Delnor; 14 oz. Carton	2 for 49¢
Pink Lemonade	Delnor; 6 oz. Tin	2 for 39¢
Brussel Sprouts	Delnor; 12 oz. pkg.	3 for 99¢
Ice Cream	Peter's; Half Gallons; Each	89¢

RIPE OLIVES	Libby's King Size; 16 oz. tin	35¢
STUFED OLIVES	Nabob, Manzanilla; 9 oz. jar	42¢
DILL PICKLES	Nalley's; 24 oz. jar	49¢
SWEET PICKLES	Palm; 30 oz. bottle	49¢
FRUIT COCKTAIL	Libby's; 28 oz. tin	39¢
CRUSHED PINEAPPLE	Dole's Fancy; 20 oz. tin	31¢
SOLID TUNA	Malkin's; 6 oz. tin	22¢
SMOKED OYSTERS	Sea Haul; 3¼ oz. tin	2 for 47¢
CRABMEAT	Queen Charlotte; 6 oz. tin	65¢
SOLID CHICKEN	Bonus; 7 oz. tin	65¢

GOLDEN CORN	Malkin's; 15 oz. tin	6 for 89¢
WHOLE KERNEL CORN	Niblets; 14 oz. tin	2 for 39¢
PEAS AND CARROTS	Malkin's; 15 oz. tin	2 for 37¢
MIXED VEGETABLES	Malkin's; 15 oz. tin	2 for 39¢
WHOLE GREEN BEANS	Malkin's Fy; 15 oz. tin	2 for 49¢
FANCY PEAS	Royal City Sieve 4; 15 oz. tin	4 for 75¢
GRAPEFRUIT JUICE	Malkin's Fancy; 48 oz. tin	32¢
TOMATO JUICE	Libby's Fancy; 48 oz. tin	35¢
APPLE JUICE	Sun Rype; 48 oz. tin	3 for 95¢

WHITE HONEY	No. 1 Alberta	2 lb. carton 65¢
SHORTBREAD	Glen Garry; 8 oz. pkg.	2 for 49¢
SALAD DRESSING	Miracle Whip; 32 oz. jar	79¢
SHORTENING	Fluffo; 16 oz. carton	31¢
INSTANT COFFEE	Nabob; 5 oz. jar	$1.10
PIE CRUST MIX	Betty Crocker; 14 oz. pkg.	37¢
ANGEL FOOD MIX	Betty Crocker; 14 oz. pkg.	59¢
TOM BOY COFFEE	Fresh Ground; 16 oz. bag	79¢
SERVIETTES	Nook Naps, 70's.	19¢
FOIL WRAP	Stuart House, 18".	63¢

LETTUCE Solid Heads — lb. 19¢

CELERY Crisp, Green Stalks — lb. 15¢

PINK GRAPEFRUIT Indian River — 4 for 39¢

Sunkist ORANGES Juicy Navels — 2 lbs. 29¢

Emperor Grapes

Sweet, Plump Clusters

2 lbs. 39¢

Cape Cod

CRANBERRIES

16 oz. carton — each 29¢

Grand Forks

Netted Gem Potatoes

25 lb. bag — 99¢

Japanese Mandarin

Oranges

box $1.69

bundle of 2 boxes

$3.25

Golden Yellow

SWEET POTATOES

Delicious when baked — 2 lbs. 39¢

Tightly Folded

BRUSSEL SPROUTS

Fresh, Crisp — lb. 21¢

Prices Effective

Today, Friday, Saturday, Monday, Tuesday.

We Reserve the Right to Limit Quantities.

TOM·BOY STORE

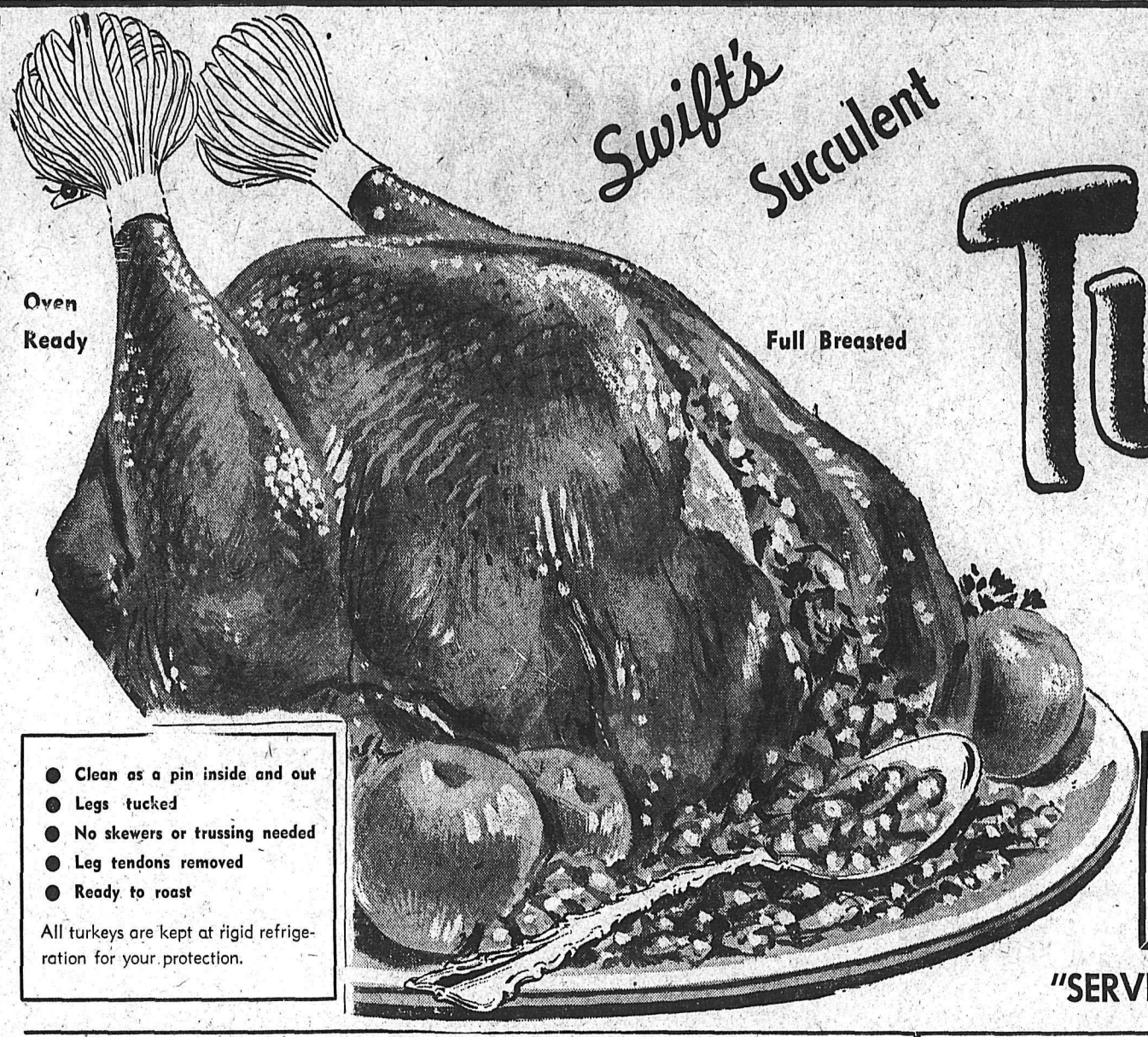

Swift's Succulent

Butter Ball Turkeys

Oven Ready

Full Breasted

When Mom brings in the Tom-Boy Turkey, a Turkey slowly roasted to a rich, golden brown. A turkey so plump, so tender, so savoury that "imaginations" are already starting on second helpings. There will be "seconds" too. The first sight of a Tom-Boy Turkey is truly a wonderful moment . . . but the first taste is even better. Many people have already made sure they'll have a Tom-Boy Turkey this Christmas by ordering early. If you haven't . . . don't delay any longer. Get one now!

BE SURE – SHOP TOM-BOY

- Clean as a pin inside and out
- Legs tucked
- No skewers or trussing needed
- Leg tendons removed
- Ready to roast

All turkeys are kept at rigid refrigeration for your protection.

GRADE A 10 - 16 Pounds	GRADE A 16 - 20 Pounds	GRADE A Over 20 Pounds
lb. 65c	lb. 57c	lb. 55c

"SERVE A TOM-BOY GUARANTEED TURKEY"

GEESE Grain Fed New York Dressed — Grade A lb. 59c

DUCKS Long Island New York — Grade A lb. 69c

HAMS Ready to Serve Fully Cooked Whole, Half or Quartered — lb. 59c

BACON Thrifty, Rindless Sliced Side Sweet Smoked — 1½ lbs. 79c

HAMS Boned and Rolled; Whole, Half or End Cut. All Meat No Waste — lb. 65¢

COTTAGE ROLLS Tenderized, Whole or Half — lb. 65¢

SMOKED SHOULDERS Picnic Style Whole or Shank Half — lb. 43¢

SAUSAGE MEAT For Savory Dressings — lb. 55¢

PURE PORK SAUSAGE Swift's Brookfield — lb. 55¢

LEG o' LAMB ROAST Genuine Spring — lb. 85¢

STANDING RIB ROAST Grade A Red — lb. 59¢

PORK CHOPS Serve with applesauce — lb. 69¢

GARLIC SAUSAGE For entertaining — lb. 49¢

OYSTERS Frosty-Fresh; 8 oz. carton — 59¢

Fresh Eggs Grade A Large, In Cartons Dozen — 49c

Chicken Roasting, Head and Feet Off Local, Farm Fresh — Grade A lb. 65c

Finest Quality
Leg of Pork Roast
Whole, Half or Quartered
A Family Favorite
lb. 55c

Grade A Red
Sirloin Tip Roast
Delicious, Cold or Hot
lb. 79c

FANCY SAUSAGE

A full selection of Vancouver Fancy Sausage for holiday entertaining and every day good eating. Choose your favorites from the selection here . . . Garlic, Fine Smoked Liver, Truffle, Smoked Thuringia, Frankfurters, Summer, Hunter Sausage, Beer Sausage, Metwurst, Ukrainian Sausage, Swiss Salami, Dry Salami (Cooked) Appetizer, Smoked Polish Pepperoni, Ham Sausage (Cracauer) Dry Sticks, Italian Salami, Hungarian Salami. Freybe Bros, Imported German Style Sausage, Gaffelbeiter, Rollmops, Holland Herring and Lutefisk.

OPEN TO SERVE YOU

Friday – 8:30 to 9:00 p.m.
Saturday – 8:30 to 9:00 p.m.
Monday – 8:30 to 9:00 p.m.
Tuesday – 8:30 to 9:00 p.m.

Save More for Christmas Shopping with our LOW, LOW PRICES!

Prices Effective Today to Dec. 24.

TOM-BOY STORE

We Reserve the Right to Limit Quantities.

We Reserve the Right to Limit Quantities.

Season's

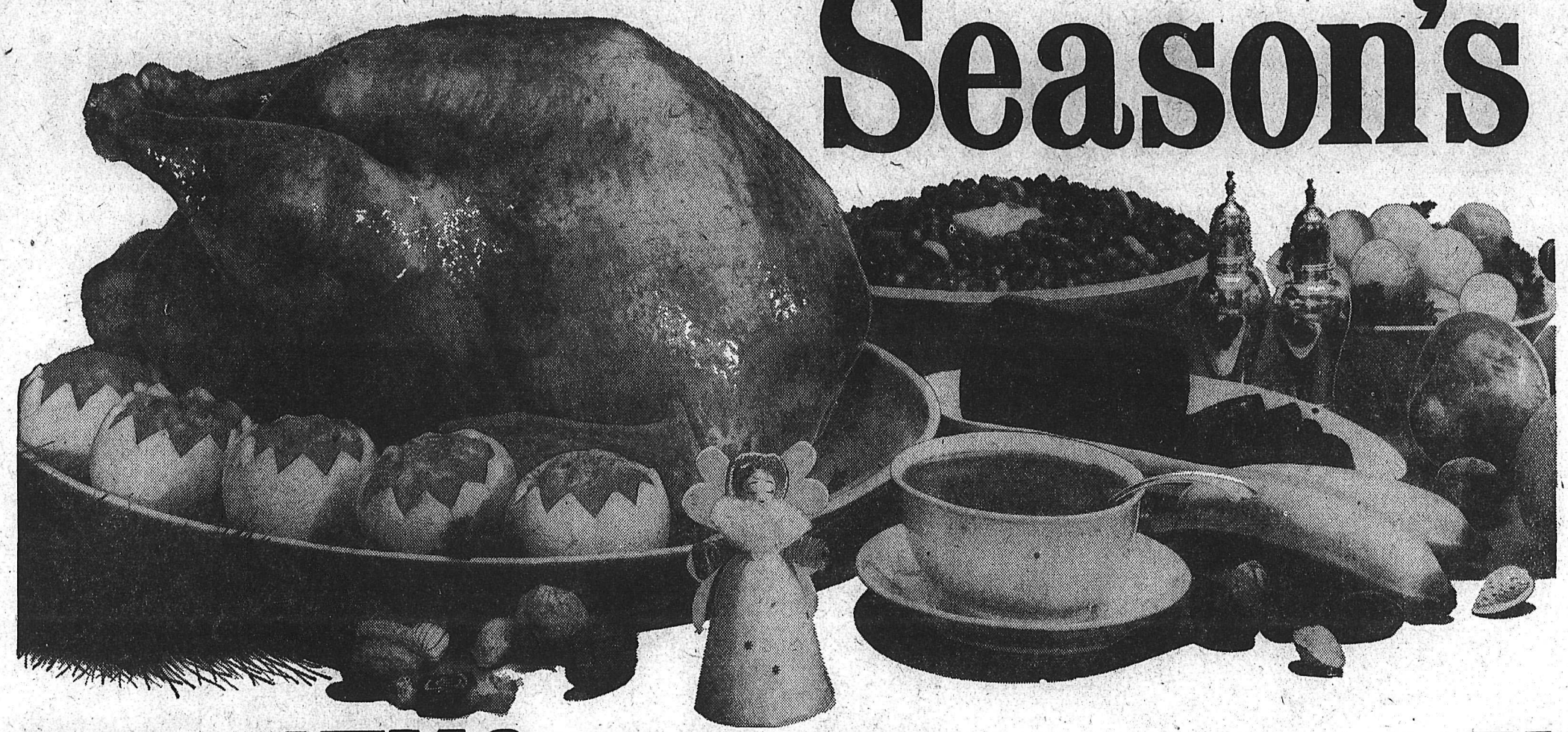

TURKEYS

Spotless Inside and Out...
Plump Tender Meated...
Fully Drawn... Ready for Your Roaster...
Government Inspected for Your Protection

HEN TURKEYS

Average 10 to 16 lbs.
Grade A lb. 65c

Average 16 to 20 lbs.
Grade A lb. 57c

TOM TURKEYS

Average 20 lbs. up. ..... Grade A lb. 55c

COTTAGE ROLLS	Tenderized; Whole or Half; LB.	65¢
DUCKS	Oven Ready; Grade A; LB.	65¢
CAPONS	Full drawn; oven ready. Grade A. Lb.	73¢
GEESE	Oven Ready; 12-14 Lb.; Grade A; LB.	65¢
GRADE A FOWL	Oven ready. 4-6 lbs. Lb.	55¢

COCKTAIL MIXES	Holland House	$1.05
CRABMEAT LEGS	Thunderbird; 6½ oz. Tin	65¢
SWEET MIXED PICKLES	Rose; 24 oz. Jar	59¢
COCKTAIL ONIONS	Gattuso; 16 oz. jar	59¢
CUCUMBER PICKLES	Heinz; 16 oz. Jar	37¢
GHERKINS	Gattuso; Small 16 oz. jar	79¢
SMALL SHRIMPS	Sea Trader; 4½ oz. Tin	45¢
SMOKED OYSTERS	Sea Trader; 3½ oz. tin	23¢
MIXED NUTS	In Shell; A Good Assortment; 1 lb. pkg.	2 for 89¢

Canada SAFEWAY

We Reserve the Right to Limit Quantities

FRYING STEAKS	Sirloin, T-Bone, Club.	Grade A lb. 75c
ROUND STEAK ROAST	Boneless.	Grade A lb. 69c
CHUCK ROAST	Beef.	Grade A lb. 39c
LEG PORK ROAST	Centre cuts.	lb. 69c
BREAKFAST SAUSAGE	Swift's.	lb. 45c

SMOKED PICNICS

Lean, whole.
lb. 43c

★ HAMS ★

Ready-to-Eat
Skinned and defatted.
Whole, Half or Quartered. ..... lb. 59c

Smoked Tenderized
Skinned and defatted.
Whole, Half or Quartered. ..... lb. 55c

Boned and Rolled
ALL MEAT. NO WASTE.
End Cuts. Lb. ..... 79¢
Centre Cuts. Lb. ..... 85¢

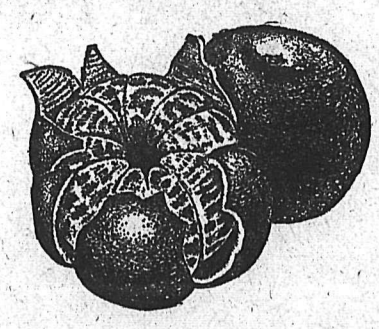

Japanese Mandarin ORANGES

Sweet, juicy . . . easy to peel . . .
For your Christmas Enjoyment

Per Box ..... $1.69 Bundle of Two Boxes $3.25

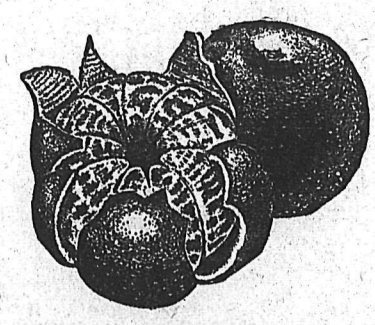

Late Howes Cranberries lb. 29c	Red Emperor Grapes Large luscious bunches 2 lbs. 39c	Fresh Selected Brussel Sprouts lb. 21c
Sweet Potatoes Atwater No. 1. 2 lbs. 39c	New Green Cabbage Firm heads. lb. 12c	Crisp Green Celery lb. 15c

Best ...from all of us here at SAFEWAY

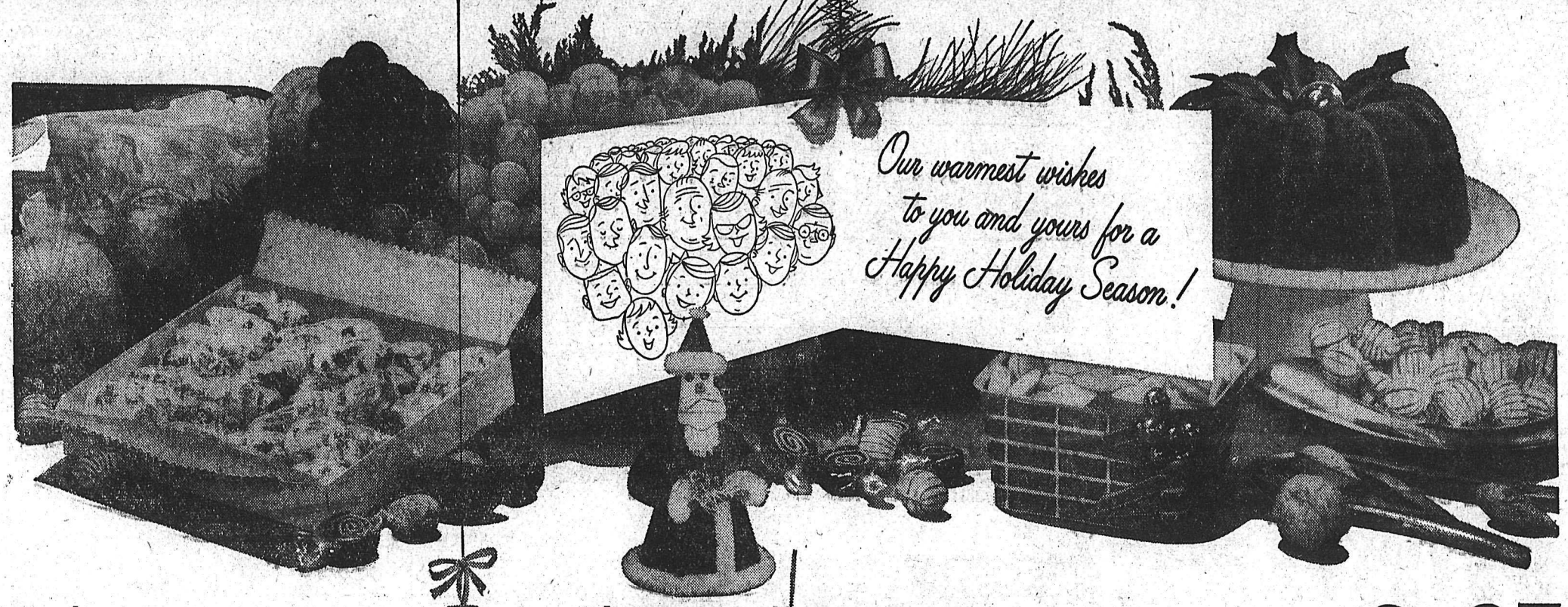

Boxed Chocolates

Ideal for gift and entertaining . . .

Chocolates	TOWN TALK Moirs; 2½ lb. Box	$1.95
GANONG'S Delecto Chocolates	1 lb. Box	$1.69
Chocolates	Lowney's Fifth Avenue; 1 lb. Box	89¢
Peppermint Patties	Lowney's; 7 oz. Box	45¢
Chocolate	Cherries; Dolly Maddison; 1 lb. Box	89¢
Salted Cashews	12 oz. pkg.	89¢
Ginger Ale	Saraha Dry; 30 oz. Bottle	2 for 45¢
Nutty Club Assorted Fruit Cordials	12 oz. Bottle	29¢
English Ginger Wine	26 oz. Bottle	89¢
Grape Juice	Tea Garden Concord; 48 oz. Tin	62¢
Tom Collins Mix	Canada Dry; 30 oz. Bottle	35¢
SUNKIST Lemon Juice	Concentrate; 6 oz. Tin	4 for 39¢
Seven-Up	Carton of Six Bottles	42¢
KING SIZE Cocoa Cola	Carton of Six Bottles	6 for 48¢
Soda Water	Saraha Dry; 30 oz. Bottle	2 for 45¢

Christmas Candy

A Wide Assortment for holiday entertaining.

A BRIGHT ASSORTMENT Christmas Brilliants	16 oz. pkg.	2 for 69¢
Licorice Allsorts	Imported Fresh; 16 oz. pgk.	39¢
Mint Humbugs	16 oz. pkg.	39¢
ROWNTREES Gaiety Toffee	In Christmas Sock; 5½ oz.	23¢
Bridge Mixture	Lowney's; 16 oz. pkg.	69¢
Brazils	In Shell; 1 Lb. pkg.	42¢
Filberts	In Shell; 1 Lb. pkg.	45¢
Walnuts	In Shell; 1 Lb. pkg.	63¢
Almonds	In Shell; 1 Lb. pkg.	39¢
Cashews	Shelled; 12 oz. pkg.	89¢
Shelled Nuts	Holiday Mix Pintree; 12 oz. pkg.	98¢
Shelled Nuts	Party Mix Pintree; 12 oz. pkg.	69¢

Green Peas	Town House, fancy. Sieve 3's. 15 oz. tin	2 for 37¢
Kernel Corn	Town House, fancy. 15 oz. tin	4 for 69¢
Cranberry Sauce	Ocean Spray. Whole or Jellied. 15 oz. tin	2 for 45¢
Tomato Juice	Town House, fancy. 48 oz. tin	3 for 95¢
Fruit Cocktail	Hunt's Choice. 15 oz. tin	2 for 49¢
Crushed Pineapple	Lalani, fancy. 20 oz. tin	2 for 59¢
Mincemeat	Empress Pure. For pies and tarts. 64 oz. jar	$1.25
Fresh Bread	Polly Ann. White, Brown or Sandwich. 16 oz. loaf	2 for 31¢
Fruit Cake Mix	Woodland's. 16 oz. pkg.	45c
Creams and Jellies	Waldorf. 16 oz. pkg.	2 for 69c
Potato Chips	Nalley's. 6½ oz. pkg.	2 for 69c
Plum Pudding	Corsse & Blackwell.	2 lb. tin 99c
Cheese	Kraft Imperial. Sharp. 8 oz. pkg.	59c

David's Sweet Biscuits
Assorted varieties. 1 lb. pkg.
43¢

Sockeye Salmon
Court Fancy . . . Red . . . 7¾ oz. tin
45¢

Lucerne EGG NOG
Cream, eggs and spice.
Qt. carton 59¢

Ritz Biscuits
Christie's . . . 16 oz. pkg.
39¢

SEEDLES RAISINS	Monogram; 2 lb. pkg.	47¢
GLACE CHERRIES	Robinson's; Assorted; 8 oz. pkg.	39¢
CHOCOLATE CHIPS	Bakers; 6 oz. pkg.	33¢
PINEAPPLE RINGS		2 for 21¢
WALNUT PIECES	Nutty Club; 16 oz. pkg.	59¢
ALMOND PASTE	Robinson's; 8 oz. pkg.	37¢
LONG GRAIN RICE	Delta; 2 lb. pkg.	43¢
GRADE A LARGE FRESH EGGS	Breakfast Gem; In Cartons; Dozen	53¢
CREAM CHEESE	Kraft Philadelphia; 8 oz. pkg.	43¢
SPRING HOUSE FIRST GRADE BUTTER	1 lb. Print	2 for $1.35
TEA BAGS	Canterbury Orange Pekoe; Pkg. of 60 Bags	79¢
INSTANT COFFEE	Edwards; 6 oz. Jar; Spec. Offer	$1.24
CIGARETTES	Popular Brands; Flat 50s	75¢
CIGARETTES	Popular Brands; Carton of 200	$2.95
CIGARS	White Owl; Carton of 25	$2.45
CIGARS	Marguerite; Plastic Carton of 25	$2.45
PAROWAX	For Candle Making; 1 Lb. pkg.	2 for 37¢
SERVIETTIES	Scotkins; Dinner Size; Pkg. of 50	2 for 65¢
SARAN WRAP	25 Foot Roll	39¢
WAX PAPER	Cut-Rite; 100 Foot Roll	33¢
25' BY 18" ROLL REYNOLD'S WRAP	Heavy Duty Aluminum Foil	69¢
SMALL SHRIMPS	Sea Trader; 4½ oz. Tin	45¢
SMOKED OYSTERS	Sea Trader; 3½ oz. Tin	23¢
SHARP CHEESE	Berkshire Cheddar; LB.	69¢

Stuffed Olives
Rose. 8 oz. jar
45c

Black Olives
Ebony. 16 oz. tin
29c

STORE HOURS

Friday, Dec. 20 — open 9 to 9
Saturday, Dec. 21 — Open 9 to 9
Monday, Dec. 23 — open 9 to 9
Tuesday, Dec. 24 — open 9 to 6
Wednesday, Dec. 25, Closed all day
Thurs., Dec. 26 — Closed all day
Friday, Dec. 27 — open 9 to 9
Saturday, Dec. 28 — open 9 to 6

Canada SAFEWAY

We Reserve the Right To Limit Quantities

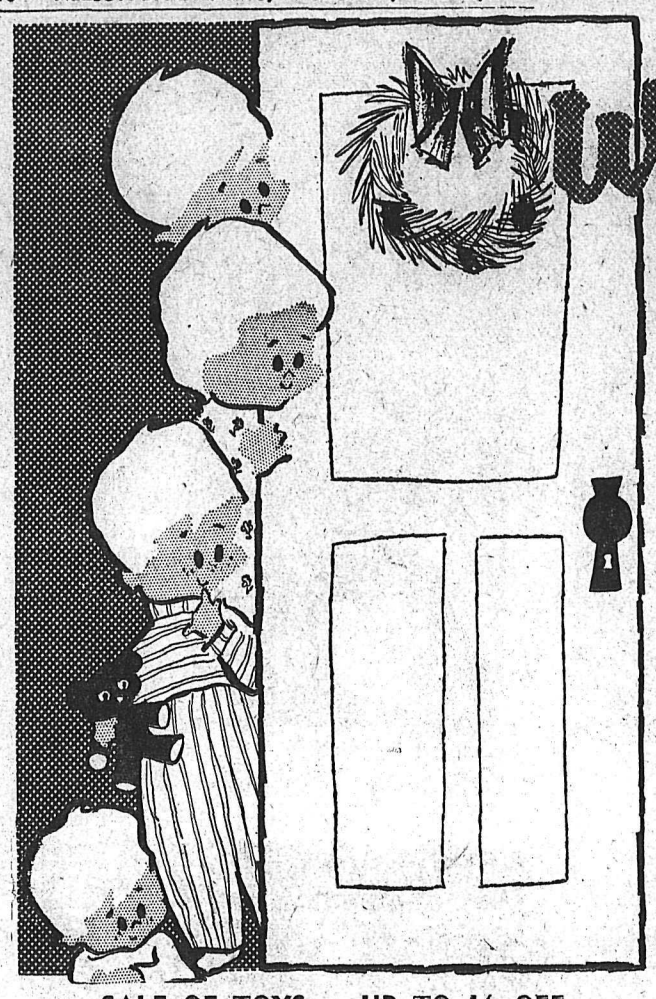

We know santa's secret!

HE SHOPS AT... LIBERTY

WIN A NEW WASHING MACHINE FOR CHRISTMAS

Write your name and address on back of cash register slips that total over $3.00 deposit slips in Washing Machine at Liberty.

Draw — Saturday, December 21st

Winner Will Be Asked a Qualifying Question.

TURKEYS

SWIFT'S BUTTERBALL . . . UNION BROAD-BREASTED

Under 16 Pounds	16 to 20 pounds	Over 20 pounds
Lb. 65¢	Lb. 57¢	Lb. 55¢

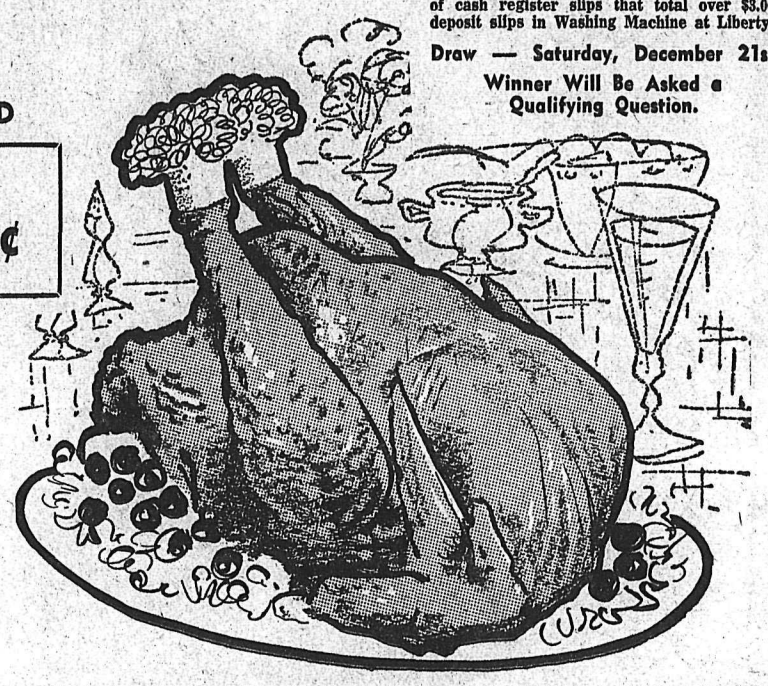

HAMS Fully cooked. Whole or half.	LB.	59¢
GEESE Fresh killed, New York.	LB.	55¢
DUCKS Fresh killed, New York.	LB.	59¢
LEG PORK ROASTS	LB.	55¢
MINCE MEAT In cartons.	CTN.	29¢

We have a limited number of Fresh Killed Turkeys, New York Style — Also Chickens — All sorts of Fancy Sausages, and prepared Lute Fish.

SALE OF TOYS . . . UP TO ½ OFF
On Clearance Table.

Check This List for

CHRISTMAS NEEDS

☐ TOFFEE — Walter's Palm English, wrapped	2 lbs.	89¢
☐ MINTS — Nabob assorted. 16 oz. pkg.		49¢
☐ CANDY CANES — 6 in box		27¢
☐ CHOCOLATE COINS — Melba English. 3 oz.		39¢
☐ TOFFEE — Imported. Gift tins	49¢ to	$1.25
☐ TOM COLLINS or CANADA DRY — Quarts.	2 for	69¢
☐ TOM COLLINS — FRUIT BASE. Holland House, 12 oz.		$1.19
☐ TOM and JERRY or RUM BATTER — 15 oz.		85¢
☐ Thistle Shorties Biscuit — Gray Dunn, 8 oz. pkg.	4 for	$1.00
☐ BISCUITS — Peek Frean's, Huntleys.	89¢ to	$2.25
☐ FRUIT COCKTAIL — Nabob or Hunt's, 15 oz.	2 for	49¢
☐ LEMON JUICE — Sunkist, 6 oz.	2 for	23¢
☐ TABLE FRUITS — California, gift tray. Lb.		$1.49
☐ Cocktail SAUSAGE — Danish, 10½ oz. tin		55¢
☐ Cocktail SAUCE — For all seafoods. Milanis, 10 oz.		45¢
☐ SHRIMP — Nola, 5 oz. tin		45¢
☐ BABY GHERKINS — Gattuso, 6 oz.		49¢
☐ FOIL — Stuart House, 12" x 25 ft. Roll		31¢
☐ SARAN WRAP — 12" x 25'. Roll		39¢
☐ REFLECTORS — Outdoor. 8 in pkg.		75¢
☐ COASTERS — Rainbow. Leakproof, disposable. 48 in pkg.		49¢
☐ Christmas CANDLES	10¢ to	$3.25
☐ Glade AIR FRESHENER — Tin		89¢
☐ PARTY PLATES — 6 in pkg. Christmas design		25¢

Japanese Oranges — "Sun" — Your best brand. Box	$1.69
2 Boxes	$3.25

HOLLY Fresh; Pk.	89¢
SNOW SPRAY Large Tin	98¢
Potted Evergreen Plants	59¢ to $10.00

MARGARINE Good Luck		75¢
MARGARINE Solo	4 lbs.	$1.25

Frozen Foods

Strawberries — Bird's Eye Fancy; 15 oz.	3 for	$1.00
Peas — Delnor Fancy; 12 oz.	6 for	$1.00
Ice Cream — FRUIT. Palm's special, ½ gallon In Plastic Container.		$1.29
Citrus Fruit Punch — Sunkist; 6 oz.	2 for	45¢

Variety Dept.

AMERICAN FLYER — Reg. $34.95	
Train Set — Complete with tracks, etc. SALE	$28.88
Artist Sets — Craftmaster, reg. $3.75. To Clear	$1.75
Log Truck — Trailer and logs, sturdily built. SALE	$4.88
Jig Saw Puzzles — 500 piece, Jewel. Each	49¢
Doll Prams — Priced $5.50 to	$11.95
Tops — Choral, Musical. SALE each	$1.95
Gun and Holster Sets — From	$1.98
Fort Comanche Set — Over 2 feet square. SALE	$7.77
Swag and Clutch Bags — From	98¢
Nut Crackers — Each	49¢
Plastic Curtains — Frillettes. Hardware enclosed. Set	$1.49
PHOENIX, COTTON FABRIC	
Table Cloths — Fast colors, 54"x54". Each	$2.75
Gowns — Tiny tots, flannelette. Each	85¢
Silver Icicles — For trees. Pkg.	10¢ and 25¢

NUTS

Mixed, No. 1 Quality	2 Lbs.	85¢
Cocktail Nuts, Planters Peanuts; 7½ oz.		39¢
Peanuts, Salted, Fresh Without Skin; Lb. cello		59¢

Produce

Brussel Sprouts — Green compact heads. Serves 5. 24 oz. pkg.		39¢
Celery — Cleaned, trimmed, in cello for freshness. Lb.		15¢
Tomatoes — Red ripe.	Lb.	33¢
Sweet Potatoes — Large, smooth.	2 lbs.	35¢
Fresh Coconuts — Lb.		19¢
Radishes or Green Onions — Large bunches.	2 for	23¢
Fresh Lemons — Sunkist. Lb.		17¢
Limes — Fresh for mixers.	3 for	29¢

Cranberry Sauce or Jelly — Ocean Spray; 15 oz.	2 Tins	45¢
COCONUT CHIPS Hawaiian; Tin		49¢
ONION SOUP Liptons; (Mix with Sour Cream for Dips)	2 pk.	33¢
CRISCO	3 Lb. Tin	$1.09
OLIVES McLaren's; Stuffed; 12 oz.		55¢
JOY With Free Hairbrush; Tin		85¢
PICKLES Nalley's Rainbow; Sweet; 24 oz.		49¢
COCKTAIL ONIONS Gattuso; 12 oz.		69¢
COFFEE Instant Nabob; 5 oz.		$1.15
COFFEE Nabob; LB.		88¢
SAGE or POULTRY DRESSING Nabob; 1 oz. Tin		11¢

FRUIT BASKETS
Made to order — $1.50 to $4.00

Our Best Wishes to All Our Friends and Customers for a Merry Christmas

Pres. G. D. Kaiway — Secy. J. D. Hingwing — Director Mrs. T. Wong

PRODUCE DEPT.
Jim Wong
York Wing
Mrs. M. Leong
Mrs. D. Kaiway Sr.

CASHIERS
Joyce Dietrich
Jean Hingwing
Mabel Mons
Pauline Wislow
Mabel Heglang
Janice Peloso

GROCERY DEPT.
Ken Hingwing
Ed Miller
Tom Hufty
Wm. Evin

MEAT DEPT.
Manager Leo Whitelock
Tony Poch
Ida Watson
Barbara Acres

DELIVERY
John Pectin

OFFICE
Mrs. P. A. Loewen

VARIETY DEPT.
Frank Kaiway
Esther Fandrick
Donna Kemball

FRUITVALE STORE
Manager Dick Dar
Meat Dept. Bing Pon
Produce Dept. Jack Wright
Cashier Evelyn Robinson
Ron Storevolt

LIBERTY

YOUR CHRISTMAS STORE THAT OFFERS MORE

LIBERTY STORE HOURS:
(Both Stores)
Today Open Till 6 p.m.
Friday Open Till 9 p.m.
Saturday Open Till 9 p.m.
Monday Open Till 9 p.m.
Tuesday Open Till 6 p.m.

We Reserve the Right to Limit Quantities.

Prices Effective Till Tues. Dec. 24th.

HAVANA KID — Sandy, two-year-old Pekingese owned by Dickie Lunsford, Springfield, Tenn., doesn't smoke cigars but likes to eat them. He doesn't get sick "unless he eats too many."

GIANTS OF AIRWAYS — Boeing Stratoliner, America's first commercial jet airliner, is readied for maiden flight at Renton, Wash. In background are KC135 Stratotankers which set non-stop, no-refueling record on flight from U. S. to Argentina.

SATELLITE TRACKER — Small-missile telecamera (SMT) at Aberdeen, Md., Army Proving Grounds has 30-inch mirror, 100-inch focal length and takes still and motion pictures.

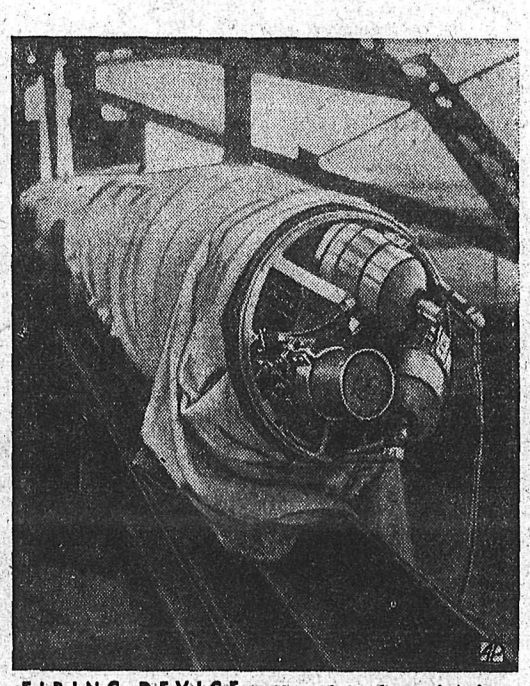

FIRING DEVICE — Nose of Aerobee rocket shows three "shaped charges" which the Air Force said fired two small meteors into space when rocket was at 54-mile altitude.

NEW JOB — Maj. Gen. D. J. Keirn will direct development of nuclear power for guided missiles in a new office set up by Atomic Energy Commission and Dept. of Defense.

ONCE OVER LIGHTLY — San Francisco auto show stunt demonstrates wide-tired, seven-ton truck. Model is Cindy O'Hara, show queen, lying in sawdust; truck is new Rolligon.

DOING HER BIT — Kay Finlay, Miss Miami Beach, Fla., helps prepare for recent national roller skating queen contest held in her hometown.

BALCONY SCENE — Prince Rainier and Princess Grace, with young daughter in Monacan costume, appear on palace balcony on holiday marking eighth anniversary of his rule.

NEW LOOK — Paris model wears "Rocket Woman" fashion for Spring by Basta. Pyramid shaped coat of pink ottoman is worn over moss green shantung "rocket" dress.

CHOSEN FOR MISSILE BASE — Aerial view shows Francis E. Warren Air Force Base near Cheyenne, Wyo., where the Defense Department will build a $65,000,000 missile base.

WEDDING PLANS — Film starlet Lili Gentle, 18, of Birmingham, Ala., and Richard Zanuck, 24, beam as they announce engagement in Hollywood. He is son of Darryl Zanuck.

FAST MAN AROUND — Italian champ Alfredo Milano on side-car motorcycle averages nearly 96 miles an hour for one kilometer, nearly five-eighths of mile, on Monza course.

MODERN FRONTIER — Oil barrels circle American flag at U. S. International Geophysical Year South Pole base as scientist Dr. Paul Siple, left, and Lt. J. Tuck pose in foreground

FRIENDS ALREADY — Mrs. Roger McNeill, left, and Mrs. James Anderson hug 40-pound lion cubs they bought for pets at Como Park Zoo surplus auction in St. Paul, Minn.

ACT OF FORGIVENESS — Israeli Jews and Arabs join in feast symbolizing forgiveness and atonement for slaughter of 49 Arabs in 1956 at the border village of Kafr Kasim, Israel.

Predicts Nuclear-Powered Subs Will Replace Aircraft Carriers

LONDON (Reuters) — Jane's Fighting Ships predicts that nuclear-powered submarines equipped with guided missiles may replace aircraft carriers as the spearhead of naval warfare within a few years.

The reference work on the world's navies, in its diamond jubilee edition, notes that "advances in nuclear propulsion enable submarines to remain submerged indefinitely and to launch guided missile attacks with far greater chances of survival than surface ships, including aircraft carriers."

Nuclear - powered submarines needed "only a fraction of the maintenance and none of the naval support required by aircraft carriers."

LARGE RUSS FLEET

Jane's estimates the Russian submarine fleet at more than 475 units, of which a large percentage are new long - range boats, and that Russia will commission 75 to 85 submarines each year for the next two years.

"But, although Russia may have superiority in numbers, the United States cannot be said to have lagged behind in pressing submarine design toward the ultimate development — with several nuclear powered submarines."

The volume shows official sketches of the proposed giant U. S. nuclear-powered carriers of 85,000 tons displacement, costing $314,000,000 each, of which the U. S. will build six.

Russian secrecy limits the Soviet navy section. But Jane's says that since the war, Russia has built more cruisers and destroyers than the rest of the world. But the emphasis now was shifting from 15,000-ton cruisers with a speed of 35 knots to destroyers of 38 knots.

TEST VEHICLES

The 16,000 - ton nuclear - powered icebraker Lenin, now being built, and a projected 25,000-ton icebreaker "are obviously test vehicles and precursors of atomic powered cruisers and battlecruisers of the future."

Discussing the Royal Navy, Jane's draws attention to the reorganization "into streamlined task groups around aircraft carriers."

It notes the comparatively small but useful power which Commonwealth navies like those of Australia and Canada can contribute, with aircraft carriers and escort vessels. Mention is made of the three new large destroyers of a modified Daring class which Australia has built for herself.

VETERANS PROTEST

PARIS (Reuters)—Former servicemen from 11 West European countries Tuesday adopted resolutions protesting against plans to install missile-launching bases in Europe. At the same time, they called for an end to the flight of airplanes carrying untriggered atomic weapons. The servicemen held their meeting here during the NATO summit conference.

STRIVE TO END B.C. PULP STRIKE

VANCOUVER (CP) — Negotiations apparently were continuing Wed. in efforts to settle a five-week-old strike of 6,000 workers in the British Columbia pulp and paper industry.

Both union and management refused to comment on the talks, was learned that the negotiations have not been concluded. A management spokesman said both sides had agreed to make no statement but he "couldn't deny" that talks are being held.

Premier Bennett interviewed representatives of each side in the dispute Friday in Victoria.

The seven companies involved have said they will negotiate only on the basis of a conciliation board report which recommended a 7½-per-cent increase. The unions have asked for a 12-per-cent raise.

The companies say the present minimum wage of $1.72 an hour and average of $2.50 an hour are highest in the industry in Canada.

NINE MILLS CLOSED

Nine mills, producing 10 per cent of the world's newsprint, have been closed down by the strike which has cost B.C. $22,500,000 in lost production and cost the employees $5,000,000 in lost wages. It is the first strike in the industry's 20-year history of collective bargaining.

Unions involved are the International Brotherhood of Pulp, Sulphite and Paper Mill Workers and the United Papermakers and Paper Mill Workers.

Companies involved are Powell River, MacMillan and Bloedel, Crown Zellerbach Canada Limited, Canadian Forest Products, Alaska Pine, Columbia Cellulose and British Columbia Forest Products.

Man Who Owned 40 Cars Dies

HOUSTON, Tex. (CP) — Jim (Silver Dollar) West, a fabulous multimillionaire who owned a fleet of more than 40 Cadillacs, died Wednesday. He was 55.

West made his money in oil, cattle, timber and banking.

A spokesman for the West interests said the West wealth is "impossible to ascertain without an inventory."

A story in Collier's Magazine several years ago indicated West was worth $100,000,000.

Bible Student Withdraws From TV Quiz

NEW YORK (AP)—Theophilus Adepoju Aderonmu has decided to take his $64,000 and his entangled domestic problems out of the television limelight.

The 30-year-old Bible expert from Nigeria told a coast-to-coast television audience on CBS-TV's "$64,000 Question" program Tuesday night:

"I have been so embarrassed I can't concentrate in what I'm doing."

One of the things that apparently embarrassed Aderonmu was that he claimed to favor a reconciliation with a divorced wife without mentioning that he had married again since the divorce. He also is having trouble with the United States immigration service.

TOOK SECOND WIFE

Before withdrawing from the quiz program Aderonmu, whose from tribal ceremonies in his youth, had answered correctly usually beaming face is scarred all the questions put to him about Bible subjects. He had gone as high as the $96,000 question and could have won as much as $256,000, but he said his embarrassment was so great that he would take the $64,000 and quit.

Aderonmu and his first wife, Faye, were divorced in August 1956. After he began winning on the big money show she appeared in domestic relations court and sued him for non-support of their child.

At the time, Aderonmu talked as if he hoped for a reconciliation. A judge ordered him to pay $30 a week for support of the child.

Aderonmu told his television audience that he was willing to remarry his first wife if she would have him.

Meanwhile, in Chicago, records indicated he had taken a second wife, April 30, 1957. The records gave her name as Katheryn L. McGee, 33.

RUBBER FOR RUSSIA

SINGAPORE (Reuters). — A Russian freighter arrived in Singapore Tuesday to load $4,800,000 worth of Malayan rubber for Russia. It is believed to be the biggest single rubber shipment of the year from Singapore.

Mystery of Vanished Boy Taken To Court by Father

QUEBEC (CP)—The strange, unsolved disappearance of 11-year-old Guy Boutin has come before Quebec courts in the latest development in a long string of odd events.

Guy Boutin, one of six children in a real estate salesman's family, vanished without trace June 26 from a Boy Scout camp near here.

He was never found.

A methodical search of surrounding woods, rivers and fields failed to produce a clue to his whereabouts. A hypnotist who tried to reach the boy with mental telepathy proved unhelpful. A water diviner joined the search without success.

Talk of kidnappers was raised, but police never got far on this line.

FATHER SUES SCOUTS

Now the boy's father, Paul Eugene Boutin, has sued in Superior Court for $15,000, alleging the Federation of Catholic Scouts of the Quebec Diocese was negligent in operating the camp.

When the boy was first missed police dragged rivers and lakes near the camp site and organized a search party in which scouts joined to comb the woods. A helicopter flew over the area without turning up a trace. Divers searched rivers, again without success.

A week after the disappearance, Mr. Boutin told police a woman he did not know had asked $8,000 for the boy's safe return.

The father said he spent five hours in his car with the woman, who told him she represented a third party who knew where the boy was.

He told police they were to meet again the next day but she did not appear, sending instead a telegram stating police had been tipped.

Provincial police said they did not think kidnapping was the answer to the boy's disappearance. They advised Mr. Boutin not to pay a ransom. The father, however, made several broadcasts on a local radio stations saying he would "pay anything" for his child's return.

CASE STILL OPEN

Three times police asked Mr. Boutin to identify women they thought might be his mysterious contact. He could not make a positive identification and all were released.

Deputy Attorney - General Charles-Edouard Cantin said: "If police had been allowed to make careful inquiries and if he (Mr. Boutin) had confided in them with less public show, a fast solution to certain investigations would easily have been achieved."

Police said they would not overlook the kidnapping angle but they felt the boy had got lost in the woods.

The father then called on a Montreal hypnotist who was to find the boy by telepathy. He returned to Montreal after a few days. A local water diviner tried to find the boy with a "wand" he normally used to hunt for water. He had no success.

Lt.-Col. Leon Lambert, assistant director of Quebec Provincial Police, said the case is "still open."

He said a picture and description of the boy was sent to police across Canada and to the FBI in the United States.

DISTILLERS' CASE TO BE CONSIDERED

OTTAWA (CP)—Revenue Minister Nowlan said Wednesday he is prepared to consider what review should be given a case involving United Distillers Limited of Vancouver.

He added in a Commons reply to Stanley Knowles (CCF—Winnipeg North Centre) that the government has not looked at the case since it assumed office in June.

In March, 1955, Mr. Knowles charged in the Commons that United Distillers pyramided $4,000 into $20,000,000 "in questionable ways."

He said the company manufactured liquor in Canada near the end of the Second World War and sold it in the United States through companies incorporated in Cuba and Panama.

Some officials of United Distillers, including three Canadians were indicted in the U.S. for allegedly evading $16,400,000 in income taxes.

Mr. Knowles sought in 1955 to find out whether Canadian tax authorities received from United Distillers all the taxes to which the government was entitled.

Business Spotlight . . .

Canada's Foreign Trade Spreading From German Market to Brazilian

By FORBES RHUDE
Canadian Press Business Editor

West Germany's poor fruit crop this year offers Canadian exporters of quality apples and pears a chance to test this prosperous but highly-competitive market, says Foreign Trade, publication of the department of trade and commerce.

The article, written by J. M. T. Thomas, vice-consul and assistant trade commissioner, Hamburg, adds:

"German importers have been given a quota to buy fresh fruit from dollar countries, and Canadian fruit, virtually unknown since the war, now is reappearing on the market in reasonable quantities.

TAKE ADVANTAGE

"Shippers should take advantage of the present shortage to introduce their best apples and pears to the German consumer, who has come to appreciate superior quality and can afford to pay for it.

"Some Canadian sales this year might pave the way for a steady movement of quality fruit in the years ahead."

West Germany is said to be the second largest consumer of fresh fruit in the world and Hamburg has become the largest fruit-handling port in continental Europe.

ITALY HOLDS LEAD

At present, the article continues, Italy holds a commanding lead as a source of fresh fruit. Italian orchardists produce the same varieties which have proved popular in Canada and export only the most attractive fruit, individually wrapped and well packed.

Canadian suppliers will always find it difficult to compete, the article says, and should cater to the quality market. For, despite developments in Italy and other countries, North America still leads in taste, appearance and packing.

In another item, Foreign Trade notes that the Chicago Association of Commerce and Industry recently set up a Canadian-American trade and industry committee to further trade and industrial relations between Canada and midwestern states.

About 60 representatives of firms with branch-plant interests in Canada attended the organization meeting.

A recent survey emphasizes that Chicago draws more goods from Canada than any other American area.

The Canadian Exporters' Association announces in its current bulletin that F. T. Sherk, Leamington, Ont., and Andre Scipio, Montreal, have been re-elected association vice-presidents. Leo E. Ryan, of Montreal, is president-elected at the association's annual meeting in October.

The exporters' bulletin also notes that beginning next month, Canada will take part in negotiations with Brazil regarding that country's new customs tariff, which became effective in August. Exporters have been invited to indicate products on which they wish the government to seek modifications, and to indicate the extent to which Brazilian tariff increases may affect trade.

Deadline for submissions was set at Dec. 20, but an extra fortnight will be allowed.

Canada will also take part in tariff negotiations with Switzerland under the General Agreement on Tariffs and Trade, starting in May. The deadline for submissions to Ottawa is Jan. 20.

Want To Make Fair Deal On Columbia

VANCOUVER (CP)—The United States has no desire to "gyp Canada" on an agreement of the Columbia River, an American hydro expert said here Tuesday.

Douglas McKay, chairman of the International Joint Commission's U.S. division, said "we want to make the kind of a deal we can live with. It isn't good business to gyp your customers."

The International Joint Commission is a body set up by both Canada and U.S. to mediate problems arising between the countries over use of Columbia River water power.

Mr. McKay said Washington State power interests are not excited over Canadian division chairman Gen. A. G. McNaughton's proposal to divert Columbia water into the Fraser River.

Gen. McNaughton's scheme envisages a series of dams on the Fraser whose potential would be reinforced by the diverted Columbia water.

Strauss Thinks H-Power Remote

WASHINGTON (AP) — Chairman Lewis L. Strauss of the Atomic Energy Commission said Wed. production of useful power from the hydrogen bomb reaction "is still remote."

Strauss issued a statement which seemed to discount recent speculation that British scientists are close to harnessing the fusion reaction for peace.

Strauss is attending the NATO conference in Paris with President Eisenhower. He sent back a statement, issued by AEC headquarters here, which said it is "completely false" to say Britain "has suppressed announcement of success in the control of fusion reaction at my request."

Strauss also said:

"It may be important to restate that the development of economic thermonuclear power, although I am confident that it will be realized, is still remote.

"It will not, therefore, interfere with the necessary development of reactors for the production of electrical energy from the fission of heavy elements."

Reports from the NATO conference at Paris last week said Britain shortly would announce that British scientists have succeeded in producing controlled fusion. Several London newspapers have said British scientists have achieved ultra high temperatures which are needed to produce a controlled fusion reaction.

Will Buy Wheat If Price Cut

LONDON (CP) — Lord Rank, one of Britain's leading wheat buyers, said Wednesday he will increase purchases of Canadian wheat if the current price is reduced.

The moviemaker, whose milling and bakery business is one of the largest in Britain, said in an interview he has high respect for the quality of Canadian wheat.

But he felt Canadian prices could be reduced "a little more without eliminating a margin of profit for the Canadian farmer."

The current price is about $1.58 a bushel for No. 1 northern at the Lakehead, the lowest price in post-war years. The highest post-war average was $1.85 in 1950.

Charles Gibbings of Regina, vice-president of the Saskatchewan Wheat Pool, disagred with Lord Rank. Gibbings, a member of the Canadian trade mission, said the average prairie grower could not reduce prices further without experiencing heavy loss.

Canada currently has a huge wheat surplus. Gibbings said that if Britain will not buy more wheat from Canada, vigorous steps should be taken to find new markets in Asia. Britain usually buys about 100,000,000 bushels of Canadian wheat a year. In the 1951-52 crop year she purchased 127,000,000 bushels. This was reduced to 91,000,000 bushels last year.

Hammarskjold To Visit Nasser

CAIRO, Egypt (Reuters)—United Nations Secretary-General Dag Hammarskjold, will spend two or three days at talks with Egyptian leaders in Cairo during the Christmas holiday, UN quarters said here Wednesday.

Hammarskjold is to spend Christmas Day with UN Emergency Force troops at Gaza.

The talks will be attended by Maj.-Gen. E. L. M. Burns, UNEF commander, and Brig. Salah Gohar, chief of the Palestine department.

Seek Change In Tax Collection

OTTAWA (CP)—A change in the method of collecting income taxes from contractors engaged on long-term projects was urged on the government Wed. by the Canadian Construction Association.

In a brief submitted to Revenue Minister George Nowlan, the contractors asked that they not be assessed for taxes on progress payments made during the course of projects contracted for at a fixed price.

They asked that they be taxed only at the completion of a contract, when their final profit has been determined.

The contractors said that there is an element of risk in a long-term job and that at any given stage of the work it cannot be determined what the eventual profit will be.

They said it was discrimination that long-term contractors should be tax-assessed during the course of the work while those completing a project in less than two years could report income for taxation at the end of the job.

STOP! LOOK! SHOP!

IT'S LATER THAN YOU THINK!

Open Until 9 p.m., Dec. 20th, 21st, and 23rd

RITZ BISCUITS
8 oz. pkg. 21c — 16 oz. 39c

ROYAL CITY FANCY
Whole Green **BEANS** 15 oz. 2 tins 51c

ROYAL CITY FANCY
Cream Corn 15 oz. 2 tins 27c

LIBBY'S FANCY
Tomato Juice
20 oz. — 2 for 33¢ | 48 oz. — 2 for 73¢

HURRY!
LICORICE ALLSORTS
English
2 Lb. Gift; Pkg. — 75¢ 16 oz. pkg. — 39¢
HARD MIXED CHRISTMAS
Brilliants . . . 2 Lbs. 69¢
SELECT MIXED
Nuts . . . . . 2 Lbs. 85¢
No Peanuts.
Candy Canes,
5¢, 10¢, 25¢
Our Boxed Chocolate Assortment Is Terrific

PEAS
Size 2
Royal City Fancy; 15 oz.
2 tins 43c

APPLE JUICE
SUNRYPE
48 oz. Tins
2 tins 67c
Blue, Red or Green

Ready-to-Eat
HAMS
Union Brand. Whole, half or quartered.
lb. 59c

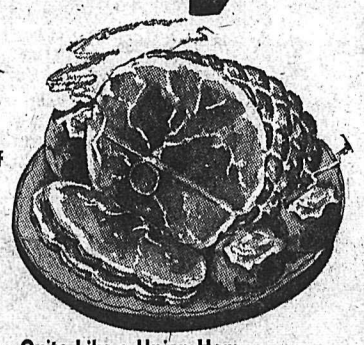

There's Nothing Quite Like a Union Ham

Angelus
MARSHMALLOWS
16 oz.
39c

McLaren's Fancy
STUFFED OLIVES
8 oz. jar — 45c
16 oz. jar — 85c
La Mirada
RIPE OLIVES
Standard 13 oz. tins — 2 for 47¢
CHILI SAUCE
Heinz — 39¢

PARTY FOODS
SWEET ONIONS: Rose; 9 oz. — 39¢
SWEET GHERKINS: Rose; 16 oz. — 53¢
SHRIMP: Victor; 4½ oz. tin — 47¢
SARDINES: King Oscar; — 2 tins 57¢
SMOKED OYSTERS: Sea Haul; — 2 tins 47¢

Visit Our Union Ham Demonstrator
Dec. 20th and 21st

CHOICE GRAIN FED
Pork Roasts Boneless — lb. 55c
Sausage Meat Turkey Dressing — lb. 43c

See Us for Quality
Geese, Ducks, Chickens

SPECIAL VALUE!
BUTTER
First Grade Overwaitea. — 2 lbs. $1.35
Aylmer; 20 oz. **PINEAPPLE**
Sliced, each . . . . . 33¢
Crushed, each . . . . 30¢
Tid-bits, each . . 31¢

LOW, LOW PRICES!

Japanese Mandarin
ORANGES
Box — $1.69
Bundle — $3.25
CELERY—lb. 15c
Crisp, green stalks.
SPROUTS—lb. 23c
Firm, green.
Oranges—5 lb. bag 55c
Juicy, sweet.

TURKEYS — Grade 'A'

Eviscerated - Butter Ball

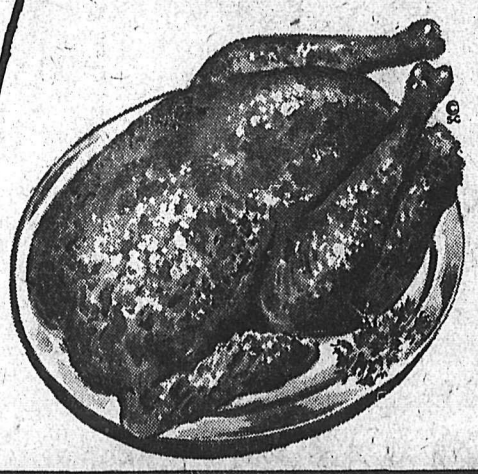

20 Lb. and Over
lb. 55c
16 to 20 Lb.
lb. 57c
10 to 16 Lb.
lb. 65c

FREE Chance on two panda dolls ($4.75 value each) WHEN YOU BUY YOUR TURKEY AT OVERWAITEA. TWO WINNERS DRAWN NOON, DEC. 24th.

DON'T MISS THIS!
SWEET POTATOES
2 lbs. 35c

TOMATOES
14 oz. Tube — 35c
GREEN ONIONS
2 bch. 19¢

shop and save ... no lower prices anywhere!

Overwaitea FOODS

1957 Bonus Plan
Dec. 14th winner
MRS. JOE BROWN, JR.
WINLAW, B. C.
Had her name drawn, answered the qualifying question and was awarded a large $10.00 grocery

Gen. Maleter, Said On Trial

BUDAPEST (AP) — Rumors persist here that Gen. Pal Maleter, hero of the 1956 Hungarian revolution, is on trial in provincial Sopron and that preparations are under way to try former premier Imre Nagy, national Communist ousted by the Russian forces that crushed the revolt.

In one of Budapest's open trials Karoly Szente, 51-year-old locksmith, Wed. repudiated his statements to the Communist police and denied all guilt. He is chief defendant in a trial of 18 workers from the industrial suburb of Csepel charged with participation in last year's fighting.

Defence lawyers predicted light sentences for 15 Roman Catholic priests being tried on revolutionary charges in another court, but it appeared that Msgr. Egon Turcsanyi, 65, former secretary of Joseph Cardinal Mindszenty, would be treated more severely. The cardinal is in asylum in the United States legation here.

The priests, aged 20 to 28, are accused of distributing inciting leaflets and a papal message during the rebellion. Their lawyers said Judge Matild Toth had termed the priests "political illiterates" who did not know what they were doing.

Muggeridge Loses BBC Contract

LONDON (Reuters) — Malcolm Muggeridge, controversial television wit and journalist, has been told by the BBC that his contract will not be renewed when it expires at the end of this month.

Muggeridge, former editor of the humorous weekly Punch was banned from a BBC television program recently after his critical article about royalty—with special reference to Queen Elizabeth — appeared in an American magazine.

SYRIANS IN RUSSIA

LONDON (Reuters) — Russia's Communist party chief, Nikita Khrushchev, Tuesday received a Syrian delegation led by Deputy Premier Haled el Azem, Tass news agency reported.

Canadian Production About Equal To '56

OTTAWA (CP)—With the upsurge in the Canadian economy slowed down, the volume of Canadian goods and services produced in 1957 will be just about the same as last year, the bureau of statistics forecast Wednesday.

On the basis of third quarter figures, it predicted the value of the gross national product will be three or four per cent above last year's $29,900,000,000 but the physical volume will probably show little change.

For the first nine months of the year, the value was estimated at $23,209,000,000 compared with $22,166,000,000 in the corresponding period last year, but the bureau said that after adjusting for price advances the volume was relatively unchanged.

During the third quarter, the bureau said, the gross national product was at an annual rate of $31,000,000,000, or about one per cent over the rate of the first two quarters.

It estimated that about half the increase in value between the second and third quarters was accounted for by higher consumer prices on farm products. In volume terms, production of goods and services was not changed substantially.

Major factors in the third quarter were an upward trend in consumer expenditures, which had eased off in the second quarter; an increase in outlays for housing, and a rise in exports of goods and services.

Further gains occurred in labor income, reflecting mainly higher wages in some industries. But corporation profits declined five per cent.

The bureau summarized 1957 trends this way:

1. Stability in total volume of production after sharp increases in 1955 and 1956.

2. Continuation of advances in final product prices, with some decline in prices at the production level.

3. A levelling-off in the rate of capital investment for plant, machinery and equipment.

4. A gain of about three per cent in the national income, reflecting sharp gains in labor income, partly offset by a drop in crop production, and a decline in corporation profits.

5. Gains in personal income of about five per cent, closely paralleled by advances in personal expenditures on consumer goods and services.

6. Higher spending on housing 1956.

7. Little change in the year-to-year level of exports and imports of goods and services following sharp increases of 1955 and 1956.

A reduction in the rate of accumulation of business inventories.

Dorothy Sayers, Mystery Writer, Dies Aged 64

WITHAM, England (AP)—Dorothy L. Sayers, famed mystery story writer and creator of the fabulous detective, Lord Peter Wimsey, died Wednesday. She was 64.

Although she is remembered as a spinner of detective stories, Miss Sayers had not written a thriller for more than 20 years. She was engaged lately on a translation of Dante's Divine Comedy, a three - volume work which she had almost completed.

Daughter of an Anglican clergyman, she started writing mystery yarns while she was a student at Oxford, which she used as a background for her stories. The shrewd and aristocratic Lord Wimsey, himself an Oxford man, was featured in many of these, which included The Nine Tailors, Gaudy Night, Clouds of Witness, Unnatural Death, The Unpleasantness of the Bellona Club and Strong Poison. Many mystery story addicts regarded Murder Must Advertise as her most exciting tale.

During the Second World War, Miss Sayers veered away from fiction and agitated for a religious revival.

In 1941 she attracted much attention when she spoke at a Church conference on the failure of the Church to attack intellectual corruption, pride and avarice.

PM Congratulates Trade Commission

LONDON (CP) — Prime Minister Diefenbaker Wed. thanked members of Canada's trade mission for the "outstanding success" of their month-long visit to Britain.

In a telegram from Paris the prime minister said: "You have done Canada proud. Thank you sincerely."

Your Individual HOROSCOPE

By Frances Drake

Look in the section in which your birthday comes and find what your outlook is, according to the stars.

For Friday, December 20, 1957

MARCH 21 to APRIL 20 (Aries) An encouraging day for personal and business matters, for making new records at your occupation, for improving the quality of your output; stabilizing assets, friendships. Use care in all things, however.

APRIL 21 to MAY 21 (Taurus)—Today can bring big doings and big achievement. You should find many favorable avenues for making headway. Your particular interests under fine aspects.

MAY 22 to JUNE 21 (Gemini)—Good progress indicated. You will probably receive a lot of unexpected help now. Give your work and all activities in which you participate the best thinking efforts you can, but don't make unnecessary changes.

JUNE 22 to JULY 23 (Cancer)—Small but important matters equally favored with extensive operations. Those in executive as well as those in less prominent positions all encouraged. Do and dare — but wisely!

JULY 24 to AUGUST 23 (Leo)—You might double your efforts to good advantage now. Don't permit "moods" or false pride to hold you back. Rest, study sponsored.

AUGUST 24 to SEPTEMBER 23 (Virgo) — A pleasant outlook for all worthwhile undertakings and for new as well as familiar work. Get in the front line; keep pace with the smartest.

SEPTEMBER 24 to OCTOBER 23 (Libra) — "Your" Venus auspicious. The arts, sciences, new inventions, all decorative work stimulated. A good day for financial gains.

OCTOBER 24 to NOVEMBER 22 (Scorpio) — Self - restraint, serenity and good reasoning will be your best aids now. Skilled workmanship in whatever your profession or trade will pay good dividends.

NOVEMBER 23 to DECEMBER 21 (Sagittarius) — Very encouraging aspects. Raise your standard high — and stand by it. Endorse all honorable action. Your example can be of great good; bring rewards; pleasure, too.

DECEMBER 22 to JANUARY 20 (Capricorn)—Heed advice to Scorpio now. You will find your niche if you keep steadily and unruffled at your tasks. Don't be downhearted! Be your dependable, level-headed self if difficulties arise.

JANUARY 21 to FEBRUARY 19 (Aquarius) — Friendly Uranus rays linger from yesterday, BUT the day stresses common sense and steadiness. Study, check past experiments, attain.

FEBRUARY 20 to MARCH 20 (Pisces) — You may have to work harder than usual, but it will be worthwhile. Use extra care in confidential work, handling liquids, chemicals. Other activities are under better aspects; should give you no trouble.

YOU BORN TODAY are optimistic; have a bright disposition; are roundly capable, versatile, purposeful, ambitious, and willing to work hard and for long hours to attain your objectives. You may have a tendency to drive too hard at times; avoid this! You are seldom pointless in your words; are frank and honorable, but must avoid a tendency toward bluntness.

King Features

ACTRESS ILL

HOLLYWOOD (AP) —Actress Elizabeth Taylor underwent an appendectomy Tuesday at Cedars of Lebanon Hospital. Attendants said she is getting along fine. Miss Taylor suffered several appendicitis attacks on a recent trip around the world.

Corby's Special Selected

A FULLY MATURED QUALITY WHISKY

This advertisement is not published or displayed by the Liquor Control Board or by the Government of British Columbia.

Most exciting washday discovery in years!

NEW fleecy RINSE makes washables velvety-soft!

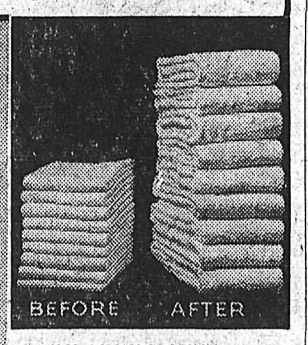

ACTUAL PHOTOGRAPH! Towels on the left rinsed the ordinary way; those on the right were "FLEECY" rinsed. The "FLEECY"-rinsed towels are beautifully soft and absorbent — over half as thick again.

DIAPERS! "FLEECY" gets diapers (and all babies' clothes) cuddly-soft. No more irritation due to wash-hardened clothing.

MEN'S SHIRTS! A "FLEECY" rinse before starching eliminates "scratchy" collars, makes shirts soft and comfortable.

WOOLENS! "FLEECY" fluffs up matted woolens and gives them a richly soft, cashmere-like "feel".

LESS IRONING! "FLEECY"-rinsed clothes dry almost wrinkle-free. Most flat work can be folded and stored without ironing.

fleecy FLUFFS UP MATTED FABRICS! SOFTENS WASH-HARDENED FIBRES! CROSS-CANADA TEST PANEL AMAZED AND THRILLED WITH WONDERFUL RESULTS!

"FLEECY" is an absolutely new type of washday product that you simply add to the last rinse water. Clothes dry downy-soft and fluffy, whether washed in hard or soft water or dried indoors or out. Try "FLEECY" and see for yourself the truly wonderful difference it makes!

JAVEX COMPANY LIMITED

Whether dried indoors or out

TRY fleecy IN YOUR VERY NEXT WASH!

SEE AND FEEL THE VELVETY DIFFERENCE!

YOUR MONEY BACK IF NOT COMPLETELY SATISFIED

Yes! It Pays to be an EARLY BIRD

In the

East and West Kootenay

The Nelson Daily News

Is

FIRST

With the News

ORDER IT NOW

From Your News Dealer or

PHONE 1844

and Have It Delivered by

YOUR LOCAL CARRIER BOY

Bonn Against Ballistic Missiles

PARIS (AP) — Defense Minister Franz Josef Strauss of West Germany said Wed. his military forces with intermediate-range ballistic missiles.

He told German reporters that the military opinion is based on the view that West Germany's forces are in the vanguard of Western defence and that the heaviest artillery never should be placed in the front lines.

Strauss said the German high command believes that for military and geographical reasons its army should have only tactical, mobile missiles, such as the Nike, Honest John and Corporal types, with a range of about 200 miles. The IRBM has a range of 1,500 miles and requires a stationary launching site.

Strauss said the German view applies only to its own forces. The exact line for the positioning of IRBM launching sites should be determined by such factors as their safety and not by national boundaries, he said.

Honor Junior High Brokers

NEW YORK (AP) — The New York Stock Exchange Tuesday paid tribute to a firm showing a net profit last year of $9.95.

The company was Trans-Oceanic Traders of Seattle, a junior achievement company whose annual report was selected from among 3000 such reports as the best in the annual contest sponsored by the exchange. David C. Wynstra, 17, and Larry V. George, 16, shared honors for the report, since each served six-month terms as president of the import-export firm dealing in cigar lighters, vases, candlestick holders, candy dishes and the like.

Junior achievement companies are organized by high school students who float stock, make and sell products and operate a small scale business as a practical program of economic education.

MARCA ENTERS PALERMO PRISON

PALERMO, Sicily (Reuters)—The massive iron gates of Palermo's medieval Ucciardone Prison Wed. clanged shut behind Mafia gangster Giuseppe la Marca, deported from the United States after the barber - chair slaying of Albert Anastasia, ex-lord high executioner of Murder, Inc.

La Marca, 32-year-old "terror of the Madonie Mountains" for 10 years after the war, came home in handcuffs Tuesday to face sentences of 57 years in prison for a long list of crimes.

Italian courts handed down the sentences during la Marca's absence in the United States, where he emigrated two years ago. His haunts were Buffalo, Rochester, Detroit and Los Angeles.

La Marca led an outlaw gang in central Sicily's Madonie Mountains, escaping police for a decade. His list of crimes included sacking a convent in 1948, murdering a policeman in 1952, kidnapping, extortion, robbery, illegal use of arms and resisting arrest.

A Palermo court in 1955 convicted him in absentia for a multiple murder, but local Mafia leaders spirited him out of Sicily and he slipped into the U.S. on forged documents.

EARLY LINK

The first trans-ocean wireless station in America was established by Marconi near Glace Bay, N.S., in 1902.

News of the Day

RATES: 30c line, 40c line black face type; larger type rates on request. Minimum two lines. 10% discount for prompt payment.

— Boy Scouts Christmas Trees — Phone 744-X after 5 p.m.

FOR ELECTROLUX SALES and service phone 1108.

Mary Maxim Sweater Wools. **EBERLE'S ON BAKER ST.**

Babies, Weddings, Portraits. **VOGUE STUDIO — PHONE 1552**

Charm Bracelets and Rosaries. **HOBBY SHOP, OPP. BUS DEPOT**

Fisherman's Headquarters **TILLICUM INN—BALFOUR, B.C.**

Partner Whist and turkey draw. Eagles Hall, tonight, 8 p.m. Everybody welcome.

Gas or oil heating, sold, installed, serviced. Licensed, bonded gas fitter. Norm Bowcock, ph. 385.

Shrine Club annual dance, Fri., Feb. 14, 1958. Watch for further details.

Give a Lane Cedar Chest for Christmas — $69.50 and up. **STERLING HOME FURNISHERS**

Ladies Winter Dresses Smart new styles for Christmas. **EBERLE'S ON BAKER ST.**

2-piece new davenport and chair. Reg. $199.50, Special $179.00. **BIRCH'S FURNITURE**

Beautiful Satin Eiderdown Comforters, $34.50 and $39.50. **STERLING HOME FURNISHERS**

Cedar Street Grocery open for your convenience weekdays from 8:30 a.m. to 8:30 p.m., Sundays 10 a.m. to 6 p.m.

Plate and Sheet Glass Mirrors for cabinets, walls and doors. T. H. WATERS & CO. LTD. Phone 156 101 Hall St. Nelson

FOR YOUR NEW HAIR STYLING & permanents try the Charm Beauty Salon, Medical Arts Bldg. Ste 211. Phone 1922.

Large selection of beautiful potted plants for Christmas. Reserve yours today. **MAC'S FLOWER SHOP**

Decorated Glass Serving Trays—small and large, from $5.10. **WOOD, VALLANCE HARDWARE CO. LTD.**

Church of the Redeemer Sunday, Dec. 22—Annual Carol and Candlelight Service. Christmas Eve—11 p.m. Christmas Day—9 a.m.

Medallions, novelties, jewellery. **HOBBY SHOP, OPP. BUS DEPOT**

DANCE, PLAYMOR, CHRISTMAS EVE AND NEW YEAR'S EVE.

Gordon Sutherland Painting, Paperhanging. R.R. 1, Phone 1990, Nelson.

Eagles and wives, Aux., husbands and friends—You are cordially invited to a Christmas party, Sat., 21st, at 8 p.m. Children's Christmas tree will be held Mon., 23rd, 6:30 p.m.

Smart new togs make the most appreciated Christmas presents for style - conscious youngsters. For the smartest in town, make your selections now at— **EBERLE'S ON BAKER ST.**

Fresh flowers and plants for Christmas. Personal attention every order at **COVENTRY'S FLOWER SHOP PHONE 962**

Ask your grocer for Christmas ice cream novelties. Delicious Christmas Log-Roll or individual Christmas Trees, made by Peters Ice Cream Co.

CHRISTMAS BARGAINS BUTTERFIELD'S SALE STILL ON. GOOD CHOICE OF MERCHANDISE AVAILABLE. BEST BARGAINS IN TOWN. BETTER BUYS AT BUTTERFIELDS

CARD OF THANKS

The Victorian Hospital of Kaslo wish to express their grateful thanks to the Ladies' Hospital Auxiliary, Riondel, for the donation of a bedside screen and baby bottle sterilizer.

CARD OF THANKS

We wish to thank our friends and neighbors for the floral tributes and acts of sympathy in our bereavement in the loss of our dear mother. Special thanks to Mr. Christie, also the Sisters and staff of Mt. St. Francis Infirmary for their kindness and care during her last illness.

Hilda Benzies, John ad Alice Howarth, Mary and George Keenleyside.

BRITISH SURPRISE GREEK CYPRIOTS

NICOSIA, Cyprus (Reuters)—British troops Wed. launched a surprise attack on a Greek Cypriot guerrilla hideout in Styllos village and shot dead a wanted member of the EOKA underground organization.

In the half-light of dawn a British patrol circled the village after receiving a tip that EOKA men were hiding there.

As the soldiers moved through silent streets a man jumped from a house window and tried to break through the ring of troops.

Fully dressed but carrying his shoes in his hand, 35-year-old Theodossis Georgiou was spotted by soldiers and challenged, but kept running. A burst of gunfire killed him.

In the house from which Georgiou fled troops found three pistols, ammunition and EOKA documents.

The last EOKA man slain by British troops was Demetrakis Christodoulou, shot Feb. 18 during the last large-scale offensive against EOKA.

That operation, which started in January, ended last March when EOKA declared a truce in their campaign of violence to unite the island politically with Greece.

Armed Services Must Aid CD Says Pearkes

OTTAWA (CP) — Defence Minister G. R. Pearkes says the first duty of the armed forces in event of nuclear attack on Canada would be to aid the Civil Defence organization if the latter were unable to cope with the situation.

The statement is included in a letter by Mr. Pearkes to Health Minister J. Waldo Monteith, minister responsible for civil defence.

The defence minister said: "Civil defence is organized on a local basis of self-help with few, if any, mobile reserves capable of being moved from one area to another.

"The two main tasks of the armed services in supporting civil defence would be to provide mobile support groups and assist local civilian organizations with technical units and equipment, both during an evacuation and in subsequent operations.

"This military effort will be of little avail if there is no local civil defence organization to whose assistance these forces can come and for whom definite tasks can be undertaken."

Mr. Pearkes announced Oct. 10 that militia training will be concentrated on civil defence.

Dismiss Game Law Charges

WICKLIFFE, Ky. (AP) — Special Judge Anderson Moss Wed. dismissed game - law violation charges against Governor A. B. Chandler, his wildlife commissioner, and two game refuge employees.

County Attorney Hayden Owens asked for dismissal of Chandler's case on ground "there was no actual, intentional violation by the governor."

Moss agreed and then opened a private hearing on a motion oo drop charges against Commissioner Earl Wallace and the Ballard County game refugee employed Otis T. Throgmorton and John McClintock.

After hearing testimony from both sides, Moss said the regulation banning hunting after noon in the refuge should have been published in the county newspaper to have the force of law.

He said this was not done.

Moss commended the prosecuting witness, Kendall Thomas, 35, former chief hunting officer at the refuge, for "acting in good faith and doing his duty as he saw it." Thomas was discharged by Wallace after the incident became public, claiming Thomas was disloyal.

Thomas had accused the four of shooting in the refuge Dec. 4.

Sales Balance In Oct. Trading

OTTAWA (CP) — Trading in outstanding securities between Canada and other countries in October continued to reflect strong interest in Canadian securities by countries other than the United States and Britain.

The bureau of statistics said Wed. that trading in the month led to a sales balance or net capital import of $20,500,000. This compared with a capital outflow of $7,200,000 in September.

The net inflow of capital in October included $13,000,000 from the U.S., $700,000 from Britain and $6,900,000 from other overseas countries, particularly in Europe.

Total transactions in the January-October period included sales of $976,500,000 and purchases of $821,000,000, resulting in an inflow of $155,500,000.

RISING TREND

During the first 10 months of 1957 the net inflow of capital from countries other than Britain and the U.S. totalled $69,200,000. This compared with $84,800,000 for all of 1956 and only $19,400,000 in 1955.

Capital inflow in this period from the U.K. totalled $85,700,000 and amounted to $700,000 from the U.S.

Net sales of outstanding Canadian securities in January-October to non - residents totalled $121,000,000. This included $84,000,000 to the U.K., $69,000,000 to other overseas countries, offset in part by net repurchases of $32,000,000 from the U.S.

Net sales for the corresponding period of 1956 amounted to $221,000,000, made up of sales balances of $82,000,000 with the U.S., $72,000,000 with the U.K. and $67,000,000 with other overseas countries.

TRADE MISSION "SATISFACTORY"

LONDON (AP)—Canadian Trade Minister Gordon Churchill said Tuesday night his trade mission to Britain is "entirely satisfied" that British industry is ready to enter vigorously into competition for the Canadian market.

However, Churchill, in an interview broadcast by the BBC on the eve of the Canadian mission's departure for home, said some firms, unfamiliar with Canadian ways, are having difficulty adapting themselves to North American methods of advertising and high-pressure salesmanship.

He urged them to send to Canada executives, accompanied by technical advisers, to study the situation first hand.

BIG INCREASE

Canadian production of crude oil now is 25 times larger than in 1946.

Calgary Livestock

CALGARY (CP) — On offer up to 11 a.m. Wednesday: Cattle 900; calves 250.

Tuesday's sales: Cattle 1153, calves 543, hogs 516, sheep 132.

Bulk Wednesday's offerings good to near choice butcher steers and heifers, balance of run mostly medium to good replacement cattle and calves.

Cattle market strong and active. Good and choice butcher steers meeting good demand from American and Canadian buyers. Pirces strong to shade higher grade and yield considered no strictly choice high yielding kinds on offer; common to medium grades steady to strong. Good and choice butcher heifers meeting good demand from same buyers at strong prices. Common to medium grades steady to strong. All classes cows meeting very keen demand, prices $1.00-$2.00 higher for week with odd sales up to 13.90. Bulls 25-50 higher.

Hogs sold steady to strong Tuesday. Sows and lambs generally steady.

Slaughter cattle: Choice steers 19.25-19.70. Good 17.75-19.00. Medium 16.50-17.50. Common 14.00-16.00.

Choice heifers 17.50-18.50, good 16.00-17.50, medium 14-15.50, common 10-13.50.

Good cows 12.75-13.75, medium 12-12.50, common 11.25-11.75, canners cutters 7-11.

Good bulls 13-14, common to medium 8-12.50.

Replacement cattle: All classes meeting keen demand from American, local and eastern buyers. Prices steady at week's advance. Stock steer calves keen competition from same buyers, prices fully steady at week's advance of 50 or more with odd sales up to 23. Good feeder steers 18.18.75. Good stock steers 16.50-17.50. Common to medium 13-16. Good stock steer calves 21.00-22.50.

Calves: All classes butcher calves meeting good demand at steady prices. Good butcherweight calves 17.50-19. Good to choice veal 18-19.75. Common to medium 13-17.

Hogs and sheep: Hogs sold Tuesday 23.30-23.90, average 23.70 A grade. Two loads sold at 18.35-18.65, average 18.50. Liveweight rail grades to apply. Sows 12.50-15.60, average 13.40 liveweight.

Medium to good lambs 18.50-19.25. Good feeder lambs 16-17.40. Good ewes 4-6.

CLASS ADS GET RESULTS!

Order Costello To Surrender

NEW YORK (AP) — Gambler Frank Costello was ordered Wednesday by U.S. District Judge John F. X. McGohey to surrender two days before Christmas to resume serving a five-year sentence for tax evasion.

It was expected, however, that Costello's lawyer, Edward Bennett Williams, would move Monday for a delay.

Costello served 11 months of the sentence on a charge of evading $28,534 in taxes for 1948 and 1949. The Supreme Court ordered his release on bail March 11, 1956.

Costello, convicted in 1954, contended through counsel last October that the government illegally used state-obtained wiretap evidence at his trial and maintained an illegal watch on his mail.

McGohey ruled Monday none of Costello's constitutional rights had been violated before or during the trial.

Swiss Hope for Summit Meeting

BERN, Switzerland (AP) Swiss government sources said Wednesday Switzerland is ready to issue a formal invitation to an East - West summit conference in Geneva—provided both sides are certain to accept.

Swiss press reports say a new Geneva summit meeting may be convened next year.

Official sources said the government is awaiting the outcome of the NATO conference in Paris before considering a reply to the letter received last week from Soviet Premier Nikolai Bulganin.

Bulganin's letter strongly hinted that Russia would like the Swiss to take the initiative in the "maintenance of world peace" by proposing an East-West summit meeting in Switzerland.

The letter left no doubt Russia would accept such an invitation.

Switzerland invited the United States, Britain, France, Russia and India to a summit meeting at the height of last year's fighting in Hungary and Egypt.

Only Russia and India accepted that invitation and the meeting never materialized.

Bulganin Warns Europe Against U.S. Bases

LONDON (AP) — Nikita Khrushchev in a magazine article Wednesday raises the spectre of nuclear destruction for any West European nation allowing American atomic bases on its territory.

At the same time he says he wants meetings of Soviet and American leaders to "discuss conditions of coexistence."

The Soviet Communist party chief says countries which accept American atomic bases face "shattering retaliatory attacks" in the event of a war launched against Russia as a result of a misunderstood order or at the discretion of some American officer.

BLOODY WAR

"The cold war and the arms drive will lead to a new and very bloody war" Khrushchev warns in a letter published by the New Statesman, a left-wing weekly review.

"Nuclear weapons, brought from across the ocean, are imposed on West European member states of NATO under the guise of defence against aggression.

"In reality, the deployment of nuclear weapons on the territories of these countries is a mortal blow to their security.

"If an aggressor breaks the peace, then, in accordance with the inexorable logic of war, shattering retaliatory attacks on the territories of those countries in which atomic bases are situated will be inevitable."

SUPPORTS IDEA

Khrushchev wrote to the New Statesman in reply to an open letter by the British philosopher Earl Bertrand Russell.

Russell, who addressed his open letter both to Khrushchev and President Eisenhower, had appealed for a U.S.-Soviet accord based on a declaration that neither power would seek to spread its creed by force.

Khrushchev says he supports the idea that "the leaders of the Soviet Union and the United States should meet and frankly discuss conditions of coexistence."

He also advocates what he calls "a wider meeting of representatives of the capitalist and socialist countries."

But much of his letter was devoted to warning Britain against letting herself become "the main American medium rocket base" in Europe.

Fine Magazines $5000 Each

LOS ANGELES (AP)—A judge Wednesday found Confidential and Whisper magazines guilty of obscenity and fined each $5,000.

The case against the sister scandal publications was submitted on the transcript of a sometimes sensational trial last summer which ended in a hung jury.

After the trial, charges against various individuals who were co-defendants with Confidential and Whisper were dropped, and the magazines agreed to cease publication of expose-type stories.

Crux of the case were stories containing sensational allegations about the sex lives of movie stars.

Superior Judge H. Burton Noble returned his verdict after hearing brief oral arguments from prosecution and defendants.

Nuclear Power Plant Operates

PITTSBURGH (AP) — The Duquesne Light Company announced Wed. that the United States' first full-scale nuclear power plant at nearby Shippingport, Pa., began feeding electricity into Duquesne electric lines.

The nuclear reactor at the plant, located along the Ohio River about 25 miles northwest of here, has been in operation several days. But marked the first time the plant has generated electricity for use by Duquesne's customers in this region.

The reactor was manufactured and installed by Westinghouse Electric Corporation. Duquesne will operate the plant.

Dress Up With Marian Martin Printed Pattern

FOR BABY DOLL

Every "little mother" will love to sew this 12-garment wardrobe for her baby doll! Dress, bonnet, coat, booties, snowsuit, playsuit, kimono, bunting, slip, sacque, "sleeper", diaper. Sew-easy—it's a Printed Pattern.

Printed Pattern 9099: For dolls 10, 12, 14, 16, 18, 20 inches tall. See pattern for yardages.

Printed directions on each pattern part. Easier, accurate.

Send **FORTY CENTS** (40c) in coins (stamps cannot be accepted) for this pattern. Please print plainly **SIZE, NAME ADDRESS, STYLE NUMBER.**

Send your order to MARIAN MARTIN, N.D.N. 60 Front St., W. Toronto, Ont.

get more with.... MALKIN'S

"By test the best"

MALKIN'S family of fine foods

57—116

The Bay for Wonderful Christmas Gift Ideas

Electric Appliances will make her Dream Come True

Sunbeam Mixmaster

Give her a household helper all year long. Mixes, beats, whips and blends. 56.50

Wearever Stainless Aluminum

Gleaming kitchen pots and pans make cooking a joy. In various sizes. 29.95

Featherweight Irons

Extremely light and smooth to operate irons. A boon to the busy housewife. 21.50

8-Cup Percolators

Make delicious coffee automatically. Ideal for entertaining. .. 39.95

Quick Heat Kettles

Gleaming chrome finish, Boils water in minutes. heavy cord and plug. 14.50

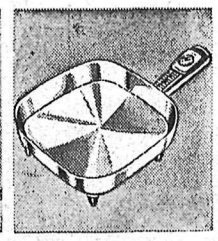

Electric Skillets

Electric skillets do meats, pancakes, eggs to perfection. Heat dial. 21.95

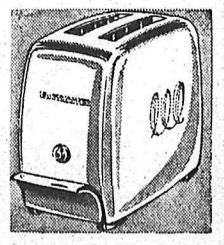

Auto Toasters

Automatic toasting cycle for perfect toast every time. 29.50

FRIDAY WILL BE SANTA'S LAST VISIT

Yes, this will be Santa's last visit before Christmas. He must hurry up North to make his final preparations. He will have a gift for each little visitor from 2:30 until 3:30 Friday.

Toyland—Second Floor

Hudson's Bay Company.

INCORPORATED 2ND MAY 1670.

The SHORT CIRCUIT

By JOHN SHORT
Sports Editor

Whenever a club shows well in the early portion of a season, fans hold numerous conferences—in living rooms, automobiles, beer parlors and, well . . . beer parlors . . . to debate among themselves the reasons.

You name one of the men now connected with Nelson Maple Leafs, and some fan will scream to the heavens that he is the main cog in the machine.

Do you have a choice? I have.

Mickey Maglio is his name. Apart from the fact that Mickey is among the top five in scoring in the Western International Hockey League, he is valuable.

Mickey would be valuable—but less so—if all he could do was sit behind the bench and suffer with the club when they're losing, rejoice with them when they're winning and congratulate them for doing as they have done.

All they have done is move into a prominent position as the league nears the halfway point. In doing so they have provided the most entertaining hockey it has been the privilege of Nelson fans to see since the glorious days of Willie Schmidt and the boys.

Although I was not fortunate enough to see the memorable hockey played that season, rumor has it that Mickey Maglio was a key man on that club, too.

In fact, because of Maglio's versatility — he kills penalties, backchecks, forechecks, makes plays, scores goals and, indeed, everything a hockey player is required to do — he must at this early date be considered sure-fire to win the first-string all-star berth on the Western International Hockey League dream team.

Wendy Keller, if he keeps going as he has, is a certainty for the right-wing berth. Lee Hyssop, centre on Leafs' Atomic Line, has a monopoly on the centre spot, and his major opposition will come from Don Appleton.

Maglio's value goes further than his ability. He is a good skater, an ambitious skater, he has a fine, accurate shot, and he can figure out for himself what he should do with the puck.

Most of the time he decides he should score a goal with it, or set up one of his team-mates with it. On other occasions, he ices it when icing it is the prescribed thing to do. Or he might stickhandle with it to kill time during a penalty, or he might check it away from an opposition player.

Mickey is a game athlete, perhaps as game as the WIHL knows. Only Ernie Gare of the athletes with whom I am familiar in this region, rates as his equal. Mentioning Mickey in the same breath with Ernie for bravery is in itself an indication of the size of his heart.

There was a game recently which Mickey missed. Influenza refused to allow him out of bed. Leafs won it, but they missed Mickey, although the talented Rocky Crawford was on hand to fill in.

A few days later, Mick happened into Civic Arena, during the morning. He said he felt weak, but he couldn't have felt any worse than he looked. He figured he would skate around the rink two or three times to break in a new pair of skates. He didn't even take off his coat. Or his hat.

Within 30 seconds of the time he stepped on the ice, Mickey was involved in a scrimmage. He shouldn't have been out there at all, and he knew it.

So did Murray Parker, who summed it up best when he said: "Mickey loves this hockey game."

When the day comes — as it must to all men — that Mickey hangs up his hockey equipment, that is the way he will be remembered.

He came to play, not for money, but because . . . well, Murray said it.

SMOKES FOR CANADIAN MILITARY PERSONNEL
serving with the United Nations Emergency Force in the Middle East

$1.60 sends 400 EXPORT CIGARETTES
or any other Macdonald Brand
Postage included
Mail order and remittance to:
OVERSEAS DEPARTMENT
MACDONALD TOBACCO INC.
P.O. Box 490, Place d'Armes,
Montreal, Que.
This offer is subject to any change in Government Regulations.

Unlimited Blocking Favored

TORONTO (CP)—Cec McFaddin, referee-in-chief of the Big Four Football Union, said Tuesday night he has been discussing with league officials the possibility of letting all backfielders block 10 yards in front of the line of scrimmage.

He was commenting on a move by the Senior Intercollegiate League to introduce unlimited downfield blocking for linemen and one backfielder outside the end.

"It's all just discussion at the moment, but we're planning to suggest that the league either let everybody block 10 yards, or do away with backfield blocking altogether."

The suggestion has been rebuffed before by the Canadian Rugby Union, ruling body of the sport in Canada.

EASIER OFFICIATING

Under present rules, linemen and one backfielder outside the end can block 10 yards in front of the line of scrimmage. Other backfielders can block only one yard.

Dalt White, coach of the University of Toronto Blues, said Tuesday the college league feels the officiating load would be lightened if all linemen and one back were allowed unlimited blocking.

"As it is now, one official spends all his time watching for the illegal blocking and can't see anything else."

White said the Intercollegiate League rules committee voted Nov. 30 to ask the CRU to approve the change—or at least let the league give it a try.

SPORTS

Massachusetts Commission Resigns From Boxing Body

BOSTON (AP) — The Massachusetts State Boxing Commission was an "outlaw" among the sport's governing bodies Wednesday after resigning from the National Boxing Association.

Acting Chairman Henry Lamar announced the resignation Tuesday after charging the national body's officers with acts detrimental to boxing.

In a letter to NBA President Gilbert Jackson, Lamar accused NBA officers of an "outright attempt to undermine and hinder boxing in the Commonwealth of Massachusetts."

The resignation was the aftermath of a dispute which arose when the Massachusetts commission sanctioned a bout between Virgil Akins of St. Louis and Tony DeMarco of Boston for the welterweight title Oct. 29 at Boston Garden.

The NBA and the New York Boxing Commission refused to go along, preferring instead to name several boxers for an elimination series to determine a champion to succeed Carmen Basilio, who won the middleweight title from Sugar Ray Robinson in September.

Akins knocked out DeMarco in the 14th round. With the loss, the NBA and New York commission dropped DeMarco from their elimination plans.

Massachusetts Commissioner Joe Reardon told reporters "We were anticipating the NBA trying to throw us out of its membership because of our stand on the DeMarco-Akins fight and we just didn't want to wait to be thrown out."

"But I think they'll be inviting us back soon," Reardon said. "We have too much boxing in our state to be ignored."

WIFU Stamps Seek Lehigh Quarterback

CALGARY (CP) — Calgary Stampeders of the Western Interprovincial Football Union are negotiating with Don Nolan, quarterback at Lehigh University, it was learned Wednesday.

Nolan was recently named the fourth draft choice of Washington *Redskins of the National Football* League.

He was named to every Little All-American Club and rated the top split-T quarter in college football.

Standing six-two and weighing 190 pounds, Nolan had a 53 per cent passing average for three years and threw 15 touchdown passes and scored 23 more along the ground.

ONLY 15 SHARES OWNED OUTSIDE COMISKEY STOCK

CHICAGO (AP) — Only fifteen shares of the Chicago White Sox Baseball Club stock is owned outside the Comiskey family, it was disclosed in probate court Tuesday.

This was the only new item to come out of the stock tug-of-war between Charles Comiskey and his sister, Mrs. Dorothy Rigney.

Comiskey seeks 1,781 shares so he may vote them in the annual stockholders' meeting scheduled for Thursday. Mrs. Rigney holds the shares willed him by his mother and contends that, as executor, she is responsible for paying federal income and state inheritance taxes.

TORONTO NEWSPAPER HERALDS FINISH FOR BIG FOUR HEAD

TORONTO (CP) — The Star says Judge Allan Fraser of Ottawa is "finished" as commissioner of the Big Four Football Union.

The story says Fraser will be "relieved of his duties at a Jan. 4 meeting in Toronto," but the league is having trouble finding a replacement.

Cec McFaddin of Toronto, Big Four referee-in-chief, is most often mentioned for the job but is "unlikely to accept because of the state of his health.

Harry McBrien of Toronto, Canadian Rugby Union secretary, is another possible candidate but *the story says it is doubtful he* would accept the post.

The story adds that Judge Fraser has the support of only Ottawa Rough Riders. The judge's failure to act promptly when Hamilton's Ralph Toohy jumped from the bench to interfere with a Montreal Alouette player during a league game convinced the Als he is "no longer the man for the job."

An interlocking East - West schedule will also be on the agenda for the Jan. 4 meeting, The Star says.

Frank Gibson, treasurer of Hamilton Tiger-Cats, has drawn up a partial interlocking schedule and prepared an estimate of the expenses involved.

At Ottawa, Judge Fraser declined comment on the story.

Detroit, San Francisco Still Happy Over Early Season Swap

SAN FRANCISCO (AP)—Last spring's trade that sent John Henry Johnson to Detroit Lions and Bill Stits to San Francisco '49ers finds both sides still happy.

As the two clubs prepare for Sunday's playoff for the Western Conference title in the National Football League, Johnson paces the Detroit rushers and Stits strengthens the '49er defensive backfield corps.

"Trades are healthy," declares '49er coach Frankie Albert. "Stits is a fine defensive back, as steady as anyone we have in the secondary. We needed defensive help."

The Lions coach, George Wilson comments: "Just look at the rushing statistics. We're pleased with Johnson."

Johnson has 621 yards gained on 129 carries for a 4.8 average. The 207-pound backfielder who played with Calgary Stampeders *in 1953 ranks fourth among NFL* rushers. During his one-year stint in the Western Interprovincial Football Union he scored nine touchdowns and was named the league's most valuable player.

Stits' value can't be figured in statistics. He's broken up countless plays to held the '49ers to their 8-4 won-lost season record, far higher than preseason dopesters, placed the club.

Stits said playing against his former mates "will give me twice as much desire."

Johnson turned in solid performance against the '49ers the first two times the clubs met this season and looks for a third one. He had been with the '49ers since leaving Calgary.

COHEN REPLACES HOAK AT DENVER

DENVER, Colo. (CP) — Andy Cohen will replace Ralph Houk next season as manager of Denver Bears of the American Association, it was announced Tuesday night.

Houk earlier was named a coach with New York Yankees, succeeding Bill Dickey who was retired. Cohen, Denver manager from 1951-54, piloted Indianapolis Indians of the American Association last season and his contract was not renewed.

TOP RIDER SUSPENDED

MIAMI, Fla. (AP) — Howard Grant, leading Tropical Park jockey with 25 winners, was suspended Wednesday for 10 days.

The stewards said Grant was guilty of "careless riding, causing interference" on Eddie Sue in the fourth race Tuesday. Eddie Sue finished fourth.

More Than $100 Million Bet At Canadian Tracks in 1956

OTTAWA (CP) — Pari-mutuel beating on Canadian thoroughbreds passed the $100,000,000 mark for the first time this year.

The totalizers rang up $101,873,000 to beat out the record of $98,196,000 set in 1956.

Betors at the tracks got back $84,208,000 against $82,008,000 last year.

The figures were issued Wednesday by the federal agriculture departemnt, which supervised parimutuel betting at the tracks of 34 racing associations which held 2,884 races during 366 racing days.

In 1956, 33 associations held 2,811 races in 366 days.

Of the total handled in 1957, the racing associations took $9,831,000 as their percentage. Provincial governments collected $6,734,000 in pari-mutuel taxes.

LONGER SEASONS

From their take at the mutuels, the associations paid $4,662,000 to owners of winning horses.

Largest amount wagered was at the 14-day meeting of the Bellleville Driving and Athletic Association at Ontario's Fort Erie track, where $,235,000 was bet for a daily average of $445,396.

Smallest amount bet this year was at a two-day meet at Prince George, B.C., where the handle was $2,928.

The number of racing days increased in the four provinces where thoroughbreds ran this year. Ontario had 188 against 186 in 1956; Saskatchewan had 18 against 13; Alberta had 60 against 49 and British Columbia had 100 against 88.

There was no racing in Manitoba, which held meetings in 1956.

Amounts wagered by provinces (with 1956 figures in brackets): Ontario $75,493,000 ($70,702,000); Saskatchewan 1,838,000 (1,475,00); British Columbia 12,661,000 (12,050,000).

By cities: Toronto $50,915,000 ($48,719,000); Fort Erie 24,578,000 (21, 983, 000); Saskatoon 656, 000 (624,000); Regina 1,160,000 (840,000); Edmonton 7,138,000 (4,913,000); Millarville 16,000 (11,000; Dawson Creek 3,000 (no racing); Dawson Creek 3,00 (no racing); Prince George 2,000 (2,000); Sidney 765,205 (546,000).

BEST FOOT FORWARD - - By Alan Maver

Brown of Browns Top NFL Rusher

PHILADELPHIA (AP) — Jim Brown, Cleveland Browns' sensational rookie fullback plunged his way to the ground gaining championship of the National Football League this year.

The former Syracuse Univeruity star gained 942 yards on 202 attempts for a 4.7-yard average and in rolling up 237 yards in a single game se5 a league mark for the most yards in one contest, league statistics showed Wednesday.

Cleveland's Tommy O'Connell was far out in front in the passing department. His average gain of 11.17 yards was 2.14 better than that of former Calgary Stampeder Eddie Lebaron of Washington Redskins.

Of 110 passes thrown, O'Connell completed 63 for 1,229 yards, including eight touchdown passes. Lebaron, who attempted 167, completed 99 for 1,508 yards and 11 touchdowns.

Lou Groza of Cleveland and Sam Baker of Washington tied for scoring honors with 77 points.

Buy Christmas Seals

Bing Crosby says..
"Make it a White Christmas!"

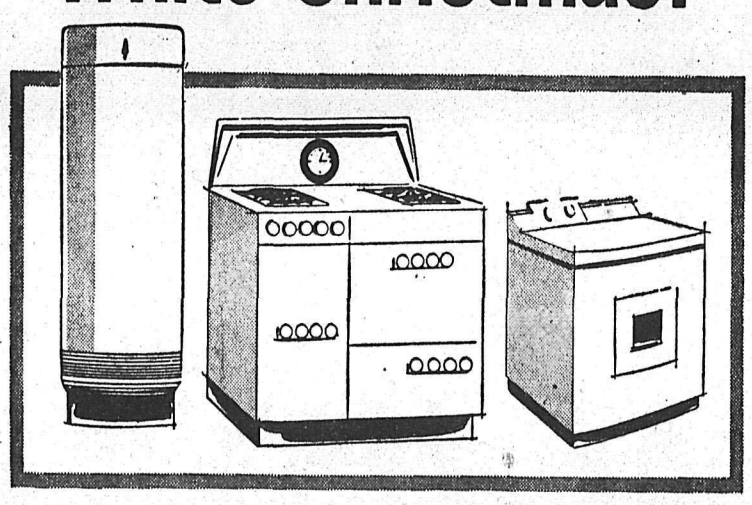

...give her a beautiful Natural Gas Appliance

Modern automatic natural gas appliances cost less to buy, less to install . . . and much, much less to operate! They're the bargain of a lifetime—gifts that keep on giving year after year. Whatever your choice —water heater, range, dryer—a gleaming white natural gas appliance will bring modern living and comfort to your home—economically! See your local appliance dealer *today!*

Inland NATURAL GAS CO. LTD.

ENQUIRE NOW ABOUT LOW NATURAL GAS RATES

Local Inland Gas Office
607 BAKER ST. — PHONE 2060

FREE DELIVERY
Cool Bottled Beers

PHONE
Nelson 24 and 175
Trail 26 and 192

When Ordering Specify Brand Name
• Columbia Lager • Fernie Lager
• Kootenay Pale Ale • Columbia Cream Stout

EMPTY BOTTLES COLLECTED ON DELIVERY ONLY
INTERIOR BREWERIES LIMITED

This advertisement is not published or displayed by the Liquor Control Board or by the Government of British Columbia

Have a GOOD RUM for your money

This advertisement is not published or displayed by the Liquor Control Board or by the Government of British Columbia

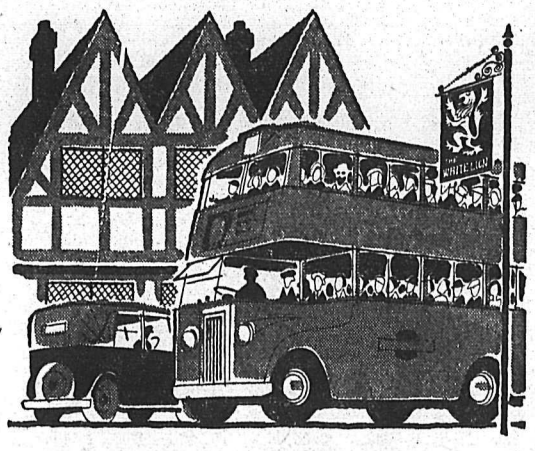

going abroad?

you'll see more, do more, when you plan through . . .

Canadian Pacific

We can make those travel dollars stretch farther . . . get you the most from your vacation abroad. Good hotels, restaurants, roads . . . out-of-the-way wonders and money-saving shortcuts . . . all are part of Canadian Pacific service at no extra charge. Of course, we'll make reservations and take care of tickets, too.

For full information, drop in or telephone—

Mr. A. M. Steele,
Baker and Ward Sts., Phone 203

BRITISH COLUMBIA • 1858-1958 • A CENTURY TO CELEBRATE

Rangers Rally to Edge Montreal; Henry Stars

NEW YORK (CP) — New York Rangers came from behind with three goals in the frist period and added another pair in the last two periods to edge Montreal Canadiens 5-4 in a bristling National Hockey League game Wednesday night at Madison Square Garden. Camille Henry led the New York attack with two goals including the winning one.

The Rangers also won a dilly of a fight which broke out in the second period and delayed play for 15 minutes.

Henry, who took over the NHL goal-scoring lead with 16, flicked in the winning marker with about 11 minutes remaining.

Andy Bathgate, Andy Hebenton and Danny Lewicki were the other New York scorers. The victory boosted second-place New York within seven points of first-place Montreal.

ROOKIE STARS

Rookie Gene Achtymichuk, playing in his first game after his call-up to replace injured Jean Beliveau, scored once and assisted on two other Montreal goals. Don Marshall, Bert Olmstead and Bernie Geoffrion were the other Canadiens to beat Ranger goalie Marcel Paille, who sparkled with 36 saves.

Defenceman Lou Fontinato, who drew 19 minutes in penalties, and Ranger teammates Guy Gendron and Hebenton were involved in the second-period fight with defencemen Tom Johnson and Jean-Guy Talbot of Montreal.

The officials' decision in the bouts was a five-minute major and 10-minute misconduct for Fontinato, a major and minor for Talbot, and majors for Hebenton and Johnson.

Hinnant Holds Rival to Draw

CHICAGO (AP) — Sixth-ranked Yolande Pompey of Trinidad and seventh-ranked Clarence Hinnant of Miami fought to a rugged 10-round draw in a televised 10-round light heavyweight bout at the Chicago Stadium Wednesday night.

It was a brutal fight from start to finish, even though there were no knockdowns.

Referee Bernie Weissman voted for Pompey, 47-46; judge Lou Capparelli voted for Hinnant 46-45; while the other judge, Harold Marovitz, called it even, 47-47. The AP saw it for Pompey, 47-45.

The bout was scored under the five-point must system with five points to a round winner and any lesser number to a round loser.

Pompey weighed 166½, Hinnant 171½.

Both fighters were trading bombs every round, but neither ever was in serious trouble.

Although there was a lot of stiff in-fighting, the referee didn't have to separate the two mauling battlers more than a few times.

The winner had been scheduled for a match with Yvon Durelle of Baie Ste. Anne, N.B., chief contender for 175-pound champion Archie Moore's crown.

Regina Allows Women Wrestlers

REGINA (CP) — City council decided Tuesday to repeal a bylaw prohibiting lady wrestling.

Approval of the boxing and wrestling commission is still necessary before an exhibition can be staged.

The city bylaw was repealed by a vote of seven to three, with Mayor T. H. Cowburn and two aldermen holding that the sport borders on immorality.

Alderman G. W. Armstrong said, however, that he took his young daughter to see lady wrestling.

"We were both very impressed. There is nothing offending. They are the same as men wrestlers, only faster."

Promoter George Jacobs told council most of his wrestlers are college girls.

"One of the girls gave up a promising career chance with the Metropolitan Opera because it was interfering with her wrestling," he said.

DeGirolamo Team Cops Collinson

Mary DeGirolamo skipped a team of Elsie Openshaw, Rose Kuntz and Doris Shrigley to victory in the annual Collinson Cup competition at Nelson Women's Curling Club.

Second place went to Mrs. Elsie Macintyre and her rink, which included Mrs. B. Gray, Mrs. Inez Eckmier and Mrs. Dorothy Clem.

Mrs. Macintyre's rink also won the annual competition at the Christmas tea party. Only Mrs. R. Bush and Mrs. Inez Eckmier helped in the victory, as teams were restricted to three players. Her rink captured seven points. Second were Mrs. Mary Kubin and Mrs. R. Little, who tied with six points.

Play will be discontinued until January 2.

Royals Bounce Cougars 3-1

VICTORIA (CP)—New Westminster Royals boosted their lead in the Coast Division of the Western Hockey League to three points here Wednesday night when they defeated Victoria Cougars 3-1, before 2848 fans.

Steve Hyrmnak, Ron Matthews and Arlo Goodwin scored for the winners while Carl Kaiser got the Cougar goal. Royals goalie Bev Bentley was the difference in the closely-fought game.

Play throughout was even but Bentley, who fanned only once on 34 shots, had more difficult shots to handle than Cougars' Emile Francis, who came up with a steady game. Bentley made a half-dozen brilliant saves to turn the tide.

Cougars had a slight edge for the first 13 minutes, then the Royals came on in the latter part of the first period to go ahead when Hyrmnak backhanded in from directly in front with both clubs playing shorthanded. The goal came after Royals had been balked on three successive chances, once when Gordie Fashoway hit a post.

AWARD FOR ALPHONSE

PARIS (AP)—Alphonse Halimi of Algeria, world bantamweight champion, has been named Boxer of the Year by the Compagnons du Ring, the Parisian boxing writers association.

HIGH SCHOOL TOPPED 36-21 BY SENIORS

In an exhibition basketball game in L. V. Rogers High School gymnasium, Nelson Senior B's whipped a team combined of L. V. Rogers teachers and senior players, 36-21, Wednesday night.

Jeff Craig hooped 28 points to himself account for more points than were collected by the opposition. Only Bill Phillips, Rudi Lanki, Pat Renwick and Tony LaRosa scored for the Seniors, each adding two points to Craig's total.

For the high schoolers, D. McKinnon notched 10 points, all in the first quarter, and Earl Farenholtz added six. Bernie Monteleone, L. V. Rogers star, was held to two points as he was unable to cope with the added size and experience of Craig.

On Friday night, Creston Seniors visit Nelson, and the Nelsonites travel to Trail on Saturday for a game with Trail All-Stars. Earlier this season, Nelson edged Trail in an exhibition game.

Still Details Before "Bums" Get New Home

LOS ANGELES (AP)—President Walter O'Malley said Wednesday night all indications point to Los Angeles Dodgers opening the 1958 National League baseball season in Pasadena's Rose Bowl.

But he made it plain there still are details to be worked out with the city of Pasadena.

O'Malley held a press conference after a day spent in consultation with Pasadena city manager Don McMillan.

"I feel very sure after preliminary talks, ranging from construction problems to other details, that we can arrive at an intelligent basis whereby we can play there—open the 1958 season in the Rose Bowl," the Dodger president said.

O'Malley said negotiations to play in the Memorial Coliseum in Los Angeles had almost from the outset presented problems impossible to solve. He said that, while there was still time for further discussion, the Coliseum apparently was a dead matter for the Dodgers.

"Man of Year" Award to Stan

NEW YORK (AP)—Stan Musial, 37-year-old St. Louis Cardinal star, has been named sportsman of the year by Sports Illustrated.

The magazine said the seven-time National League batting champion's performance in 1957 "has seldom been matched for valor, dedication and brilliant achievement in the face of odds."

Musial won the batting title with a .351 average although he was injured in August and missed 20 days.

REGINA HOLDOVER SIGNS FOR 1958

REGINA (CP)—Halfback Harry Lunn has signed a contract to play his fourth season with Saskatchewan Roughriders of the Western Interprovincial Football Union.

Rookie of the year in the league in 1955, Lunn had a standout season this fall. He netted 326 yards along the ground for a six - yard average and made the longest run of the season in the WIFU for a touchdown—77 yards.

A graduate of intermediate ranks in Hamilton, Lunn is a six-foot 185-pounder. He is 24.

Lunn is the first Rider holdover to sign a contract for the 1958 season.

Ken's Streak Ends

ADELAIDE, Australia (AP) — Lew Hoad stopped Ken Rosewall's run of victories Wednesday in a professional tennis match. Hoad beat his fellow Australian 7-5, 7-5.

In another pro match, Frank Sedgman of Australia defeated Pancho Segura of Ecuador 6-2, 6-2.

THIS IS THE 1957 All-America football team, chosen on the recommendations of 12 Associated Press regional boards. Selections took into account performances in all regular season games through Nov. 30. Alex Karras, Iowa tackle, was the only first team repeater from 1956.

Flyers Rally, Nip Leafs

SPOKANE — Spokane Flyers prevented the hard-working and shorthanded Nelson Maple Leafs from moving into sole possession of second place here Wednesday night as they came from behind a 3-1 deficit to stretch their first place margin with a 5-4 victory.

Leafs, operating without starry centre Lee Hyssop, jumped into a two-goal lead in the first period and appeared on their way to their fifth victory in six games. However, they reckoned without old pro Frank Kubasek, who scored once and earned two assists in a second-period spurt that saw Spokane move in front 4-3.

The clubs matched tallies in the final period, with Tick Beattie's second of the night, with barely less than eight minutes to play, proving the winner. Lloyd Maxfield also scored a pair for Spokane.

Leading Nelson sharpshooter Wendy Keller added thre points to his Western International Hockey League-leading mark with two goals — Nelson's first and last. Mickey Maglio and Shorty Malacko added the others.

Flyers, dangerous as usual on home ice, took advantage of a penalty to Jim Pilla to tie the score at 3-3 in the second period. One second after Jim returned from a minor penalty, Maxfield scored. Only 13 seconds later, Beattie made it 4-3.

Keller, only player in the league to score in every game he has played this season, assisted on Maglio's marker, which made the score 3-1. It was Spokane's fourth game in five days, but they, rather than Leafs, were dominating play at the close.

Maglio went off for a minor penalty in the closing minutes, and only 18 seconds later Gare followed for elbowing Buddy Bodman. Apparently the stocky Flyer was knocked out by the blow, as Ernie was assessed five minutes for his part.

Of eight penalties, Leafs drew six. In the second period, when Dave Stewart and Gare were sentenced 34 seconds apart, Kubasek sliced Nelson's margin to one goal.

Leaf goalie Gus Adams, coming up with his second consecutive top-notch effort, kicked out 34 Flyer blasts, doing special larceny on Beattie, who was in search of his second hat-trick in three games. Spokane goalie John Sofiak stopped only 22.

First period—1. Nelson, Keller (Malacko, Shockey) 10:36; 2. Nelson, Malacko (Maglio, Stewart) 13:46.

Penalties: Sofiak (served by Whittal) :10; Stewart, 15:47.

Second period—3. Spokane, Maxfield (Kubasek, Nadeau) 2:34; 4. Nelson, Maglio (Malacko, Keller) 4:24; 5. Spokane, Kubasek (Beattie, Maxfield) 7:57; 6. Spokane, Maxfield (Lancien, Kubasek) 18:20; 7. Spokane, Beattie (Whittal, Gordichuk) 18:33.

Penalties: Plante, 5:04; Stewart, 6:17; Gare, 6:51; Pilla, 16:19.

Third period—8. Nelson, Keller (Malacko) 8:51; 9. Spokane, Beattie (Plante, Goodwin) 12:12.

Penalties: Maglio, 16:49; Gare (major, elbowing) 17:07.

Camille Henry in Big Time —He's Planning to Stay

By KENNEDY WELLS
Canadian Press Staff Writer

This time it looks as if Camille (The Eel) Henry is in the National Hockey League to stay.

The slender centre is proving to New York Rangers, as he has twice before, that he can score goals in any league. This time Rangers are believing it.

Most hockey clubs feel a player with that indefinable quality called "the scoring touch" is invaluable, but it took Henry a long time to convince the Ranger management.

Now 24, the Quebec City native hit hockey's big time when he was 20 and in 66 games scored 24 goals and 15 assists for 39 points. His performance netted him the Calder Trophy as the league's best rookie.

SOPHOMORE FLOP

Rangers agreed to keep him around. Next season he looked like the proverbial "rookie flash—sophomore flop," and after he scored only five goals in 21 games New York decided his 150-pound frame was too small for the NHL and dispatched him to the minors.

He played superlatively there, but as they read reports of his astounding prowess around the nets, the New York bosses shook their heads and calmly said:

"Sure he's good in the minors. He's the type who needs that extra split-second when he shoots. He gets it there, but he won't up here."

They tried him for seven games at the beginning of last season. He scored only once and went back to Providence Reds of the American Hockey League.

He began to burn up the AHL again. But he stayed there. Then in January, with a player injured, Rangers recalled him—for temporary duty. He's been there ever since.

New Racing Team Formed in Europe

ROME (Reuters) — Marcello Giambertone, European manager for world motor racing champion Juan Manuel Fangio, has formed a racing team called the "Scuderia Sud-Americana" (South Amercian Stable).

Two Formula I cars have been brought from the Maserati works. First race in which they will appear will be the Argentine Grand Prix Jan. 19. Fangio will drive one of the Maseratis, and another Argentine driver, Carlos Menditeguy, will be at the wheel of the other. Three privately-owned Maseratis also will compete under the stable's colors next year.

Two Promoters Launch Appeal

LEICESTER, Eng. (AP)—Two British promoters said Wednesday they will appeal a decision of the British boxing board of control banning a proposed Willie Pastrano - Randy Turpin fight in England.

Joe Jacobs and Alex Griffiths said they can't understand the decision that the bout "is not in the interests of boxing."

Turpin, former middleweight champ who once whipped Sugar Ray Robinson, has been fighting as a light heavyweight against a succession of ordinary opponents, but he is a big drawing card in the British midlands. Pastrano, a clever boxer from New Orleans, is ranked fourth among the heavyweight contenders.

Several London boxing writers agreed with the board's action. Some sent their "congratulations" to the board for saving Turpin from what they considered a certain and severe beating.

HOCKEY SCORES

By The Canadian Press

QUEBEC LEAGUE
Chicoutimi 2, Trois-Rivieres 3
OHA-NOHA
Kitchener 4, Windsor 3
Sudbury 3, Chatham 4
ONTARIO SENIOR A
Whitby 3, Pembroke 4
Cornwall 2, Ottawa-Hull 6
ONTARIO JUNIOR A
St. Catharines 5, Barrie 2
INTERNATIONAL LEAGUE
Cincinnati 7, Fort Wayne 6
MANITOBA JUNIOR
St. Boniface 8, Winnipeg Braves 3
SASKATCHEWAN JUNIOR
Estevan 4, Flin Flon 4
Saskatoon 2, Regina 8
Melville 2, Prince Albert 3

Canuck Ski Team Reaches St. Moritz

ST. MORITZ, Switzerland (AP) The Canadian men's national ski team arrived here Tuesday night for two weeks' intensive world championship training.

The 11 skiers, coached by Walter Klausing, left their first training headquarters at Kitzbuehl, Austria, for lack of snow. The Canadian women's team is expected to follow later in the week.

Fights

By THE ASSOCIATED PRESS

Boston—Willie Pep, 131, Hartford, Conn., outpointed Jimmy Connors, 127, New Bedford, Mass. 10.

Toledo, Ohio—Harold Johnson, 179, Philadelphia, knocked out Sid Peaks, 215, Louisville, Ky., 5.

MINOR HOCKEY ROUNDUP

Blackhawk Pee Wees added another victory to their credit as they defeated Bruins 5-0 at Civic Arena last Saturday. It was the fourth shutout for Hawk goalie Ken Armstrong.

Johnny Cherenko drove in two goals to lead the Hawks while singletons went to Neil Westmacott, Keith Moore and Les Westmacott. Assists went to Kenneth DeJong, Niel and Les Westmacott.

Rangers moved into a tie with Blackhawks for second place in the out a 6-4 win over the last place Bruins Saturday.

Rangers tallied three goals in the first period, two in the second and one in the third. The luckless Bruins scored a goal in each of the first and second periods and two in the final frame.

The winners were paced by fast skating Ken Dewar, who potted four goals, with teammate Shelly Atwell getting the other two. Assists went to Odegard, Chapman, Bishop and Dewar.

Jimmy Cain was tops for the Bears with a three-goal effort with Gary Irwin getting the other. Walt Cherenko picked up two assists and Bill Armstrong one.

Canadiens strenghtened their hold on second place in the Pee Wee League as they defeated Rangers 7-2 Monday afternoon. Canadiens scored three goals in the second to the Rangers' two and went on to slap in four unanswered goals in the final frame.

Reg Cherenko and Chuck Owens potted the Ranger goals with Barnes getting an assist on Cherenko's effort. For Canadiens it was Donny Wah and Bobby Steed with two goals each, Dougie Cameron, Bruce Pickering and Daryal McLachlan one goal each. Assists went to Steed, Allan, Mason and Miner.

Blackhawks eked out a 1-1 tie with Rangers Tuesday evening in a Pee Wee League game. The Rangers, playing their best game of the season, held a 1-0 lead on the league-leading Hawks until midway in the third period when the Hawks came through with the tying goal.

Both goalies, Fritz Wiesener of Rangers and Ken Armstrong of Hawks, pulled off several good saves. The Ranger goal was scored by Bruce Ferguson from Reg Cherenko while the Hawk goalgetter was Johnny Cherenko with Keith Moore assisting.

League - leading bantam Canadiens had to come from behind to gain a four all tie with the Bruins Tuesday evening. Canadiens, who held a large margin of the play, had to depend on fast skating Bill Burdenie to get the goals and he came through with all four of them, with Paxton, McEachern and Conne helping.

Bruins were paced by Ross Seaby who tallied a pair with Harold Elser and Teddy Leslie getting the others all being unassisted.

With Stane and Besom

Following are results of games Wednesday night at Nelson Curling Club, in the annual Turkey 'Spiel:

H. Ronmark 5, M. B. Ryalls 6;
J. Grieves 9, Bud Taylor 2;
G. Moir 6, L. Bicknell 5;
D. M. Sample 5, L. J. Maurer 6;
W. Duckworth 6, R. Boates 5;
H. Farenholtz 5, A. VanSacker 6;
D. Meakins 4, A. Reid 7;
W. Wait 5, A. Ferworn 6;
J. Bailey 5, G. Barefoot 6;
J. Harvey 4, J. Leeming 6.

NHL STANDINGS

By The Canadian Press

	P	W	L	T	F	A	Pts
Montreal	29	18	6	6	101	58	41
New York	32	14	12	6	80	76	34
Boston	29	12	13	4	77	73	28
Toronto	29	11	12	6	78	75	28
Detroit	29	9	14	6	58	87	24
Chicago	28	8	15	5	47	72	21

Games Thursday:
Toronto at Detroit
New York at Boston.

CIVIC CENTRE ARENA

Tiny Tots SKATING
TODAY — 2 to 4
Children's Skating
4:05 to 5:55

Coming Attraction
BIRD NIGHT

FRIDAY
Guys & Dolls

Montreal G-M Denies Asking Resignation of Commissioner

MONTREAL (CP) — General manager Gorman Kennedy of the Montreal Alouettes said Wednesday "I categorically deny that the club in any way has ever sought to obtain the resignation" of Judge Allan Fraser as Big Four football commissioner.

Kennedy in a statement took issue with a reference to Alouettes in a Toronto Star story which said the Ottawa judge is "finished" and that a successor is sought.

The story says Als became convinced the judge is "no longer the man for the job" because of his failure to act promptly in the Ralph Toohy incident.

Toohy left the Hamilton bench in a game against Montreal to attempt to break up a Montreal play.

Kennedy said the reference to the Toohy case is "particularly unjust since the judge had nothing to do with settling the case—the clubs settled it." Judge Fraser fined Toohy $150 after the clubs upheld the game official's ruling on the play.

Captain Morgan sets the pace
On every big occasion.
His welcome presence always wins
A well-deserved ovation!

BLACK LABEL

"Captain Morgan's in Town"
with the finest rums in B.C.

DE LUXE

This advertisement is not published or displayed by the Liquor Control Board or by the Government of British Columbia

GO HOME FOR Christmas
VIA GREYHOUND
for savings and safety!

Settle back in a well-heated Greyhound bus . . . and enjoy the passing Christmas scenery as one of the world's finest chauffeurs drives you home! Remember, National Safety Council and Greyhound records prove you are 54 times safer by Greyhound than by car!

BARGAIN CHRISTMAS FARES
from NELSON to:

	One Way	Round Trip
Calgary	$12.25	$22.05
Penticton	7.75	13.95
Vancouver	13.15	23.70

For full information contact the Greyhound Bus Depot, 686 Baker Street, Nelson, or Telephone 800, or see your local Greyhound Agent.

GREYHOUND
Today's Best Buy in Christmas Holiday Travel!

L'IL ABNER

HENRY

LONE RANGER

BLONDIE

SECRET AGENT

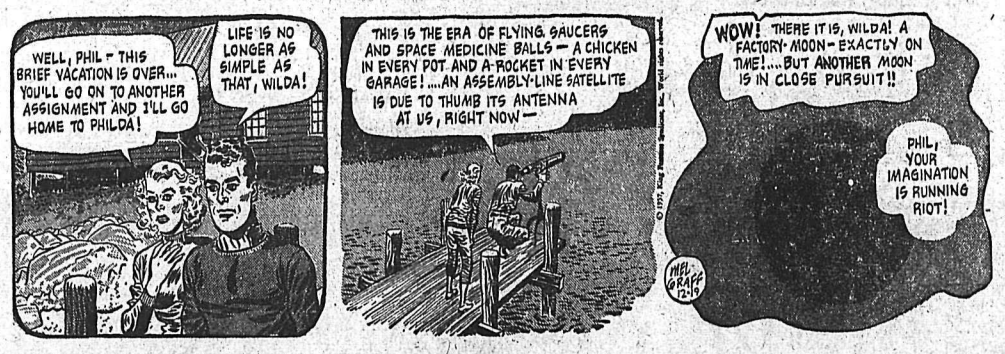

DONALD DUCK

BUZ SAWYER

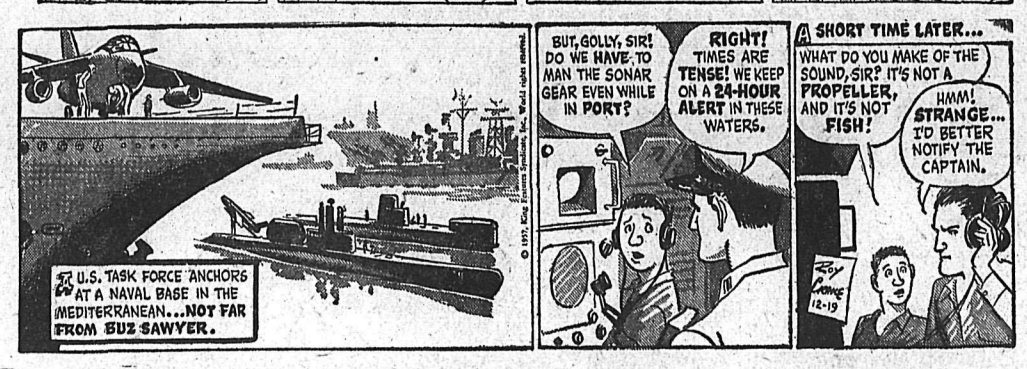

B. BAILEY

JIGGS

STOCK QUOTATIONS

The Daily News does not hold itself responsible in the event of an error in the following lists.

TORONTO STOCKS

(Closing Prices)

MINES	
Algom Uranium	13.00
Anacon Lead	.48
Atlin Ruff	.07½
Aumacho	.13
Aumaque	.06
Base Metals	.20
Baska Uranium	.12
Boymar	.08
Broulan	.56
Brunhurst	.04½
Brunswick	2.70
Buff Red Lake	.05½
Campbell C	5.00
Can Met	1.45
Cassiar	5.50
Chimo	.41
Cons Denison	9.65
Cons Discovery	2.35
Cons Halliwell	.28
Cons Howe	1.55
Cons Mining & Smelting	16.50
Cons Red Pop	.09
Con Sub	.52
Conwest	2.30
Copper Corp	.19
Copper Man	.07
D'Aragon	.12
Donalda	.07½
East Malartic	1.56
East Sullivan	1.80
Falconbridge	22.25
Faraday	1.15
Frobisher	1.23
Geco	8.25
Giant Yel	3.80
Glen Uranium	.11
Golden Manitou	.35
Gunnar Gold	11.87½
Harminerals	.09
Hasaga	.13
Headway	.35
Hollinger	20.50
Hudson Bay	45.00
Inspiration	.43½
Int. Nickel	68.50
Iron Bay	1.70
Joliet Que	.20
Jonsmith	.08
R J Jowsey	.36
Kenville	.05
Kerr Addison	14.25
Labrador	14.75
Lake Lingman	.06½
Lakeshore	3.75
Lexindin	.04½
Lorado	.51
Louvic't	.08
Macassa	2.32
Madsen R L	1.58
Malartic G F	1.07
Maneast	.07
Maritime Mining	.57
Mart McNeely	.09
McLeod	.95
McKenzie R L	.11
Milliken	1.63
Mining Corp	.10
New Alger	.05½
New Delhi	.36
New Fortune	.12
New Highridge	.14
New Lund	.17
Nipissing	1.18
Noranda New	35.50
Norgold	.05
Normetals	2.68
Norpax	.28
North Can	1.09
North Rankin	.47
Opemiska	6.40
Pickle Crow	.96
Placer Devel	8.00
Preston E D	4.00
Quebec Copper	.30
Quebec Lab	.05½
Quebec Lithium	6.00
Quebec Metallurgical	.75
Quemont	7.55
Radiore	.39
Rayrock	.78
San Antonio	.44
Sherritt Gordon	4.15
Silver Miller	.26
Steep Rock	8.75
Slocan Van Roi	.05½
Sullivan Con	1.75
Sylvanite	1.05
Teck Hughes	1.31
Thomp-Lund	.75
United Keno	3.40
Upper Canada	.51
Ventures	22.50
Vicour	.04½
Violamac	1.30
Wiltsey Goglin	.15½
Wright Hargreaves	1.31
Yale	.10
Yellowknife Bear	.68
Yukeno	.03½
OILS	
American Leduc	.15
Bailey Selburn	.20½
Bata Petroleum	.05
Calgary and Edmonton	19.00
Cdn Atlantic	4.15
Canadian Collieries	4.00
Canadian Devonian	5.05
Central Explorers	1.50
Duvex	.08
Home A	14.50
Liberal Pete	1.19
Long Island Pete	.08
Marigold	.11
New Continental	.26
New Gas Expl	1.20
Okalta	1.20
Pacific Pete	18.12½
Petrol	.35½
Ponder	.23
Prov Gas	2.50
Royalite	.13½
Spooner	.17
Stanwell Oil	.79
Triad	4.60
United Oils	2.28
Yank Canuck	.06
Western Pacific	.18
INDUSTRIALS	
Abitibi	25¾
Algoma Steel	22¼
Aluminum	27¼
Argus 2nd pfd.	42
Atlas St.	16¾
B.A. Oil	34½
Bell Telephone	39¼
Brazilian	6⅜
B.C. Electric 4s	78
B.C. Electric 4¾s	86
B.C. Forest	8
B.C. Power A	37⅝
Burns A	10½
Canadian Breweries	25⅜
Canadian Celanese	14
Can Cement	23½
Can Chem Co.	4.90
Canadian Dredge	15½
Can Malting	47½
Can Oil	26⅞
Canadian Pacific Rly	22⅛
Can Packers B	34
Cons Gas	29
Dist. Seagram	25½
Dom Foundries	24&
Dom Magnesium	9½
Dom Steel Ord	18&
Dom Stores	48½
Dom Tar & Chem	9⅝
Dom Textiles	8
Eddy Paper	38
Famous Players	15
Ford A	66
Gen. Steel Wares	5¾
Goodyear	145
Howard Smith	26⅜
Imperial Oil	40¼
Imp. Tobacco	12½
Int. Pete	36¼
Loblaw A	21
Loblaw B	22
Massey Harris	6¼
McColl Frontenac	52⅝
Moore Corp.	64
Page Hershey	105
Powell River	30½
Power Corp	57
Russ. Industries	7½
Shawinigan	33⅜
Sicks Brew.	21
Simpsons A	18⅛
Steel of Canada	44⅜
Taylor Pearson	9
Union Gas of Can	65½
United Steel	12
Western Grocers A	29

Nothing Like Trying Hard

PARIS (AP) — A letter addressed to Soviet Premier Nikolai Bulganin from a French peasant wanting a new roof was delivered today to the Palais de Chaillot where the heads of 15 NATO countries are meeting.

A telegram to Bulganin was delivered there Tuesday.

They were sent apparently in the mistaken belief Bulganin is sitting in with NATO leaders. The letter writer was identified as an old French peasant woman.

"My house is an old farm house whose roof has fallen in," she said. "I have no money for repairs, but I have always told myself that when a Russian leader should come to Paris, I would appeal to him.

"Since Russia is today one of the largest, richest and most powerful nations in the world, it would be nothing for her to send me enough to repair my house."

Her letter, and the telegram, were forwarded to Bulganin, care of the Kremlin.

PHONE 1844 FOR CLASSIFIED

ON THE AIR

CKLN PROGRAMS — 1240 ON THE DIAL
(PACIFIC STANDARD TIME)

THURSDAY, DECEMBER 19, 1957

6:55—Farm Fare
7:00—Chapel in the Sky
7:15—Wake-Up Time
7:25—Sports News
7:30—News
7:35—Wake Up Time
8:00—News
8:10—Sports News
8:15—Opening Markets
8:20—Breakfast Varieties
8:55—Morning Devotions
9:00—News
9:05—Shoppers' Guide
10:00—News
10:05—Story Parade
10:15—Happy Gang
10:45—Here's Health
10:55—News
11:00—Christmas Cavalcade
11:30—Seven Come Eleven
12:00—The Dinner Bell
12:15—Sports News
12.30—Farm Broadcast
12:55—Prairie News
1:00—CKLN Reports
1:15—Sacred Heart
1:30—Pacific Playhouse
2:00—Christmas Carol
2:15—Holiday Time
2:30—Trans-Canada Matinee
3:30—Pacific News
3:45—Rocking With Boates
4:45—Voyage Into Space
5:00—Rolling Home Show
5:30—Rolling Home Show
6:00—News
6:10—Sports News
6:15—Closing Markets
6:20—Mantovani
6:30—UBC Digest
6:45—Musicale
7:00—News
7:30—Western Roundup
8:00—Halifax Theatre
8:30—Citizens' Forum
9:15—Vancouver Chamber Music
10:00—News
10:10—Sports News
10:15—Talk
10:30—Sign Off

CBC PROGRAMS

(PACIFIC STANDARD TIME)

FRIDAY, DECEMBER 20, 1957

7:00—Fisherman's Broadcast
7:15—Musical Minutes
7:30—News
7:35—Musical Minutes
7:40—Morning Devotions
7:55—Musical March Past
8:00—News and Weather
8:10—Sports News
9:15—Morning Concert
8:30—News
8:35—Morning Concert
9:00—News
9:15—Musical Program
10:00—Morning Visit
10:15—The Happy Gang
10:45—Pages From Life
11:00—Kindergarten of the Air
11:15—Theme and Variation
12:15—News
12:25—Showcase
12:30—Farm Broadcast
12:55—Five to One
1:00—Afternoon Concert
1:30—Pacific Playhouse
2:00—Christmas Carol
2:15—Holiday Time
2:30—Trans-Canada Matinee
3:30—Program Resume
3:45—B.C. Roundup
4:30—The Arthurian Legend
5:00—News
5:30—Points West
6:00—This Man's Music
6:30—Musical Interlude
6:35—Roving Reporter
6:45—Rawhide
7:00—National News
7:30—Tapestry in Music
8:00—Touch of Greasepaint
8:30—Songs for You
8:45—Piano Music
9:00—Songs of My People
9:30—Petit Ensemble
10:00—News
10:15—Talk
10:30—On Your Agenda
11:00—Midnight Concert
11:57—CBC News

TELEVISION FOR TODAY

KXLY-TV — Channel 4

9:00 Good Morning
9:30 Search For Tomorrow *
9:45 Guiding Light *
10:00 Hotel Cosmopolitan
10:15 Love of Life
10:30 As The World Turns *
11:00 Beat the Clock *
11:30 Houseparty *
12:00 The Big Payoff *
12:30 Verdict Is Yours *
1:00 Brighter Day *
1:15 Secret Storm *
1:30 Edge of Night *
2:00 Garry Moore *
2:30 Godfrey Time
2:45 TBA
3:00 Fun At Home
3:30 Strike It Rich *
4:00 The Early Show
6:00 The News
6:15 Doug Edwards News *
6:30 Sgt. Preston *
7:00 I Search For Adventure
7:30 Kingdom of The Sea
8:00 Harbour Master *
8:30 Climax *
9:30 Playhouse 90 *
11:00 The News
11:05 The Late Show

KHQ-TV — Channel 6

8:10 Color Test Pattern
8:12 Test Pattern
8:25 NARTB
8:26 Bible Reading
8:29 Program Previews
8:30 Q-Tunes
9:00 Tic Tac Dough *
9:30 It Could Be You *
10:00 Arlene Francis Show *
10:30 Treasure Hunt *
11:00 Price Is Right *
11:30 Bride and Groom *
12:00 Matinee Theatre (C) *
1:00 Queen For a Day *
1:45 Modern Romances *
2:00 Blondie *
2:30 Truth or Consequences *
3:00 Matinee On Six "If Winter Comes"
5:00 Five o'Clock Movie "Eyes In The Night"
6:30 Weatherwise The Front Page
6:45 NBC News
7:00 The Honeymooners
7:30 26 Men
8:00 You Bet Your Life *
8:30 Dragnet *
9:00 Jack London Stories
9:30 Tennessee Ernie Ford *
10:00 Lux Show (C) *
11:00 Late Movie "An American Romance"

KREM-TV — Channel 2

2:30 Liberace
3:00 American Bandstand *
3:30 Do You Trust Your Wife
4:00 American Bandstand *
4:30 Popeye
5:00 Woody Woodpecker *
5:30 Mickey Mouse Club *
6:00 Kit Carson
6:30 Newsroom
6:40 Weather Sketch
6:45 Phillips World News
6:55 Sports Spotlight
7:00 Pride of the Family
7:30 Circus Boy *
8:00 Zorro *
8:30 Real McCoys *
9:00 Pat Boone Show *
9:30 Federal Men
10:00 Navy Log *
10:30 Premier Performance

(Programs subject to change by stations without notice.)

DAILY CROSSWORD

ACROSS

1. Abnormal chest sound
5. Grave
9. Re-equip with men
10. Regions
12. Circuit
13. U. S. President
14. Striped
16. Seaweed
17. Fuss
18. Pirates' drink
20. Sign as correct
21. Girl's nickname
23. Essence
26. Electrified particle
28. Metal
29. Containing small globules
32. Capital (Peru)
35. Hewing tool
36. Distant
38. Carting vehicle
39. Men's party
42. Child's walker
44. Roman robes
46. Ointment
47. Muse of lyric poetry
48. Sprites

DOWN

1. Built again
2. Beebread
3. Den
4. Come in
5. Children's game
6. Odd (Scot.)
7. Repast
8. City (Me.)
9. Capital (Morocco)
11. To hazard
15. Demand, as payment
19. Cushion
22. Turf
24. Sesame
25. Gastropod
27. Medieval boat
29. Sew
30. Educe
31. Mr. Hammarskjold
33. Wonder
34. Puts into the pot (poker)
37. Flowers
40. Culture medium
41. Shark
43. Gypsies
45. Drench
49. Snare
50. Blind, as a hawk

PAPAW PLAN
AMARA RELAY
TERMS EAGRE
RA ESSAYS
HI ADMIT
ACCRUED LAW
HAREM ELIZA
ANY BENELUX
ABETS RY
PASTEL MI
ATHOL SMOTE
SMALL OAVES
OWLS DRESS

12-19

Yesterday's Answer

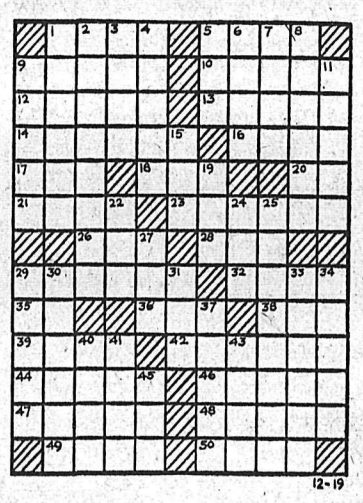

DAILY CRYPTOQUOTE — Here's how to work it:

A X Y D L B A A X R
is L O N G F E L L O W

One letter simply stands for another. In this sample A is used for the three L's, X for the two O's, etc. Single letters, apostrophes, the length and formation of the words are all hints. Each day the code letters are different.

A Cryptogram Quotation

O S N G L S N G W M L E S S Q ; X T B B V X W T B U W J G L X T B B V G Z Q S S Q — J B P Z K .

Yesterday's Cryptoquote: LOVE YOUR NEIGHBOUR, YET PULL NOT DOWN YOUR HEDGE — HERBERT.

Distributed by King Features Syndicate

RUDOLPH

SMALL INVESTMENT — LARGE RETURNS

That's the Want Ad Story — PHONE 1844

BIRTHS

BOURGAULT—To Mr. and Mrs. Boneface Bourgault of Salmo, at Kootenay Lake General Hospital, Dec. 17, a daughter.

MAH — To Mr. and Mrs. Kenneth Mah, 213 Victoria Street, at Kootenay Lake General Hospital, Dec. 17, a daughter.

NIELSEN — To Mr. and Mrs. Henry Nielsen of Salmo, at Kootenay Lake General Hospital, Dec. 17, a son.

HYSSOP — To Mr. and Mrs. Leroy Hyssop, 721 Observatory Street, at Kootenay Lake General Hospital, Dec. 17, a son.

DeGUERRE — To Mr. and Mrs. Donald deGuerre of Ymir, at Kootenay Lake General Hospital, Dec. 18, a son.

HELP WANTED

APPLICATIONS WILL BE ACcepted at the Secretary-Treasurer's office, 554 Stanley Street, Nelson, B.C., up to 5 p.m., December 30, 1957, for the position of School Bus Driver and Maintenance Man. Applicants must have Class "A" driver's licence and state age, qualifications, references and salary required. Position carries MSA and Superannuation benefits and successful applicant must be ready to commence work January 6th, 1958. Forward applications to J. S. Livingstone, Secretary-Treasurer, School District No. 7 (Nelson).

EXPERIENCED HDWRE. CLERK wanted immediately. Must have complete knowledge of all phases of modern hardware merchandising and selling. Position offers $275 per month to start, pension plan, MSA, and other benefits. Guaranteed steady employment to right man. Reply in writing giving particulars to Box 9267, Nelson Daily News.

MESSENGER BOY WITH BIcycle. Muse be 15 years of age. Steady day work. Do not apply if attending school. CPR Telegraph.

WOMEN FOR HOUSEHOLD DUTies, live in or out. Short hours, good wages. Apply to National Employment Service, Nelson.

EXPERIENCED SEWING MACHine salesman for Nelson and vicinity. Apply Box 9307, Daily News.

SITUATIONS WANTED

FOR HIRE — TANDEM DUMP truck, 10 yd. capacity. Phone 1757-R.

FOR ANY ODD JOBS, PHONE handyman, 256-R.

RENTALS

NEWLY REBUILT HOUSE. AIRcond. and gas furnace, 1 bedroom. Suitable for elderly couple or working couple. Available end of mo. 1115 Front St., or phone Bennie's Grocery, 1236.

FOUR ROOM SUITE NEAR HOSpital High Street. Gas piped in. Immediate occupancy. Apply Ferguson and Ferguson, 1-373 Baker St.

GROUND FLOOR APT LARGE living room with fireplace Dinette, kitchen, 1 bedroom. Fridge and stove only. Heated. Phone 542-R.

FOR RENT—HOUSEKEEPING 2 rooms furnished or unfurnished. Clean, well heated and quiet. 3 blocks to Baker St. Phone 1065-X.

HOUSE FOR RENT. SUITABLE for Nelson workers. Low rent. Apply M. Cunningham, Crescent Valley. Phone 206.

UPPER DUPLEX, UNFURNISHed. Clean, 5 rooms available, heat and hot water, quiet. Adults only. Phone 335-X.

WE HAVE A NICE, BRIGHT, spacious office in the Truck Terminal Bldg. For particulars phone 77.

HOUSEKEERING OR SLEEPING rooms, furnished, weekly or monthly rates Allen Hotel. 171 Baker Street

MODERN, 3-RM. APT., FRIDGE and stove. Heated. Adults. Phone 446-L.

1 HOUSEKEEPING ROOM FOR rent. 620 Victoria, phone 450-Y after 5 p.m.

FOR RENT — MODERN 3-RM apartment, heated. Adults. Apply 1019 Latimer.

A HOME AWAY FROM HOME—Brad's Auto Court. Winter rentals. Phone 1680.

DELUXE MODERN 3-RM. APT., 1 BR., ground floor, self - contained. Phone 130.

LARGE HOUSEKEEPING ROOM, heated, fully furn., and fridge, for 1 or 2. 171 Baker Street.

1 HOUSEKEEPING ROOM FOR rent. Call at 140 Baker St., or phone 491-X.

FOR RENT — UNFURN. SELFcontained apt. Centrally located. Phone 933-X.

CENTRAL BEDROOM SUITABLE one or two girls. Ph. 934-Y.

3 RMS. AND BATH, PARTfurnished. 210 Vernon Street.

SUITE FOR COUPLE OR girls. Phone 964-R, 116 Vernon.

ROOM HEATED SUITE — able for lady. Phone 316.

BLE AND SINGLE UNITS. orth Shore Motel Ph 1684.

RENT — 2-BR. HOUSE. PH. 602-Y.

ROOM AND BOARD

ROOM AND BOARD AVAILABLE for 2 working men, in quiet home. Phone 674-R.

HI AND LOIS

PUBLIC NOTICES

NOTICE

Offers are invited for the purchase of Parcels of Land at Fernie, British Columbia, formerly used as right-of-way by the Department of Highways.

The land to be sold as two parcels which are described as follows:

First, "Lots 1, 2 and 3 of part of Parcel 16 of D.L. 4588, K.D., Plan 2918" and

Second, "Lot 6 of Parcel 16 of D.L. 4588, K.D., Plan 2918."

A provision of sale shall be that no access will be allowed to No. 3 Highway directly from these lots.

Offers to be submitted in a sealed envelope marked "tenders for land at Fernie, B.C." to reach the office of the undersigned, Douglas Building, Victoria, B.C., before 12 o'clock noon, January 15th, 1958. A Certified Cheque in the amount of 10% of the purchase price must accompany each offer.

Highest or any offer will not necessarily be accepted.

E. S. JONES,
Deputy Minister of Highways,
Victoria, B.C.

PROPERTY, HOUSES, FARMS, ETC., FOR SALE

TWO ACRES ON ROSEMONT — Phone 185-R-1.

MACHINERY

Used Equipment

1955 I.H.C. TD14 CRAWLER
Front Mounted Angledozer.
Logging Winch.
Operator's Guard.

1955 I.H.C. TD9 CRAWLER
Hydraulic Angledozer.
Logging Winch.
Operator's Guard.
Only 1100 Hours.

1954 I.H.C. TD9 CRAWLER
Hydraulic Angledozer.
Logging Winch.
Operator's Guard.

1 ONLY
CATERPILLAR D4 CRAWLER
Hydraulic Angledozer.
Logging Winch.
Operator's Guard.

1 ONLY
CATERPILLAR D4 CRAWLER
Hydraulic Angledozer.
Operator's Guard.

1 ONLY
I.H.C. TD9 CRAWLER
With Bucyrus-Erie Front-End Shovel.
Rubber Track Shoes.
Good Condition.

1 ONLY
G.M. 6-71 POWER UNIT
Extended Shaft and Bearing.

CENTRAL TRUCK & Equipment Co. Ltd.
702 Front St.
Phone 1810-100

NOW IN STOCK
McCULLOCH
SUPER 44 Direct Drive
SUPER 55 Gear Drive
6½ H.P.
MAC'S
Welding & Equipment Co. Ltd.
PHONE 1402
614 Railway St. Nelson, B.C.

PERSONAL

ALCOHOLICS ANONYMOUS. Fridays. Ph. 366-R or 483-R.

SLENDOR TABLETS ARE EFfective. 3 weeks supply $2.50, 9 weeks $6.00 at Fleury's Pharmacy and all druggists.

LEARN HAIRDRESSING AT THE Marvelle Beauty School in Trail. For information write to 1319 Bay Ave. or phone 2822.

DENTAL PLATE SORES, WHITE Canker Spots quickly relieved with Fletcher's Sore-Mouth Medicine! A trial will convince you. $1.00 at all druggists.

AUTOMOTIVE, MOTORCYCLES, BICYCLES

'58
CADILLAC
OLDS – CHEVS

SAVE
$ $ $
At Our
PRE-CHRISTMAS
SALE

1955 Plymouth 332-172
$1595

1954 Monarch 329-302
$1450

1953 Chevrolet 298-468
$1095

1955 Ford 331-847
$1595

1952 Buick 298-799
$1295

1949 Meteor 296-209
$275

1951 Monarch 225-536
$730

1953 Studebaker
$1035

1951 Ford 331-816
$375

1951 Pontiac 331-972
$525

SPECIAL
$10.00 REWARD
For the name and address of a prospect to whom we sell a New or Used Car

Reuben Buerge Motors Ltd.
Phone 35

SPECIALIZING IN ENGLISH car repairs and "do it yourself". Used parts for 1949 to '52 Austins, '49 to '51 Hillamns, '50 to '51 Morris Minor, '47 Studebaker, '47 Pontiac. For sale, '53 Austin. Cottonwood Wreckage Service, ph. 1363-L-2, Box 382, 24 Ymir Road, Nelson.

FOR SALE — 1952 HUDSON SEdan, excellent condition. Sells for $550, or best offer. Phone 1874-R or see at Fire Hall.

HAVE CAR, WANT CASH. IT HAS four wheels, new tires, motor, roof, signal arms and gas. What offers? Phone 115, Nelson.

FOR SALE — '49 OLDSMOBILE Apply at Herb's Wheel Alignment, phone 1939.

MUST SELL '51 NASH AMBASsador 4-door sedan. Ph. 1293-X.

1940 PLYMOUTH SEDAN, GOOD mechanically, $75. Ph. 415-R.

FOR SALE—'54 DODGE, $875.00, or highest bid. Phone 1690.

TRAILERS

KOOT-NEE Mobile Homes
Castlegar, Phone 2701
Cranbrook, Phone JU-6-2270
NOW ON DISPLAY
THE ALL NEW "REX"
10 ft. wide, 45 ft. long.
Many Other Models on Display

BOATS AND ENGINES

FOR SALE — CABIN CRUISER, reasonable. Phone 318-R-2.

FOR SALE MISCELLANEOUS

DEALERS IN ALL TYPES OF used equipment, mill, mine and logging supplies, new and used wire rope, pipe and fittings, chain, steel plate and shapes. Atlas Iron & Metals Ltd., 250 Prior St., Vancouver, B.C., Ph. PAcific 6357.

2 GOOD USED OIL SPACE HEATers, 32,000 BTU, $30; 45,000 BTU, $50. Columbia Trading, 902 Front Street.

BEAUTIFUL ELECTRIC TRAIN set. Remote control switches. Remote coupler station, etc. Ph. 1121-R.

LARGE SIZE COLEMAN RADIant oil heater, with pipes and draft, in good condition. Phone 1327-L.

BLACKSMITH FORGE, LARGE anvil, drill. Ph. 958-L evenings. S. M. Zmaeff, 1308 Hendryx St.

FOR SALE — USED TRANSIT and tripod, $75. Contact Sheriff's Office, Courthouse, Nelson.

PROPANE GAS RANGE, COMplete. Can be converted to natural gas. Phone 1280-X.

FOR SALE — 40 BASS PIANO accordion, red and white. Excellent condition. Phone 2132.

12 IN. BANDSAW, COMPLETE with stand and motor, $100. Ph. 1468-L.

CHRISTMAS TREES, 3 MI. WEST Granite Rd. Open to 10 o'clock. Right beside highway.

1 HOOVER UPRIGHT, GOOD condition, $20. Phone 1468-L.

8 H.P. STEAM BOILER, PERfect condition. Phone 440, Trail.

HEALTH FOOD CENTRE OPEN day and evening 924 Davies St

TRAVELGARD SUITCASE, 21 IN. — Phone 778-X.

WANTED TO RENT

WANTED — HOUSEKEEPING room for two gentlemen in Fairview. Box 9295, Daily News.

HOTELS AND MOTELS

WANTED — A FEW MORE REservations at the VOLNEY HOTEL, Spokane, Wash. When you come down for the Hockey Games and Shopping, drive up to our door, we will look after your car.

WILL YOU BE OUR GUEST when in Spokane, Washington? City centre, parking one block. Comfortable rooms w/wo bath at low, low rates. Colonial Hotel.

BUSINESS AND PROFESSIONAL DIRECTORY

ASSAYERS AND MINE REPRESENTATIVES

E. W. WIDDOWSON & CO.
Assayers, 301 Josephine St., Nelson

H. S. ELMES, ROSSLAND, B.C.
Assayer Chemist Mine Rep

ENGINEERS AND SURVEYORS

M. C. McCORQUODALE, B.C.L.S.
Land and Engineering Surveys, 1234 Bay Ave., Trail. Ph. 2752. Office Mgr., Ray Johnson, B.A.Sc., 1015-8th St., Nelson. Phone 144-R.

BOYD C. AFFLECK, MEIC
B C Land Surveyor P. Eng. (Civil)
218 Gore St. Nelson Phone 1238

G. W. BAERG, B.C.
Land Surveyor
373 Baker St. Nelson Phone 1118

INSURANCE

Wawanesa Mutual Insurance Co.
Agent, 554 Ward St.,
McHardy Agencies Ltd.

MACHINISTS

BENNETT'S LIMITED
Machine Shop Acetylene and electric welding, motor rewinding Phone 593. 324 Vernon St.

WATKINS PRODUCTS

WATKINS QUALITY PRODUCTS. Phone 469-Y.

Nelson Daily News

Circulation Dept. Phone 1844

Price per single copy 6c Monday to Friday. 10c on Saturday.

Subscription Rates

By Carrier per week in advance	35c
By Mail in Canada Outside Nelson:	
One month	$ 1.25
Three months	$ 3.50
Six months	$ 6.50
One year	$12.00
By mail to United Kingdom or the United States	
One month	$ 1.75
Three months	$ 5.00
Six months	$ 9.50
One year	$18.00

Where extra postage is required above rates plus postage.

For delivery by carrier in Cranbrook phone Mrs Wm Stevely; In Kimberley A. W. Brown; In Trail Mrs. Syd Spooner and In Rossland Mrs. Ross Saundry.

Vancouver Stocks

(Closing Prices)

MINES	
Beaver Lodge	.10
Bralorne	4.20
Cariboo Gold	.45
Giant Mascot	.10½
Granduc	1.05
Highland Bell	1.10
National Ex	.15
Pioneer Gold	1.00
Premier Border	.04
Quatsino	.26
Sheep Creek	.30
Silback Premier	.04½
Silver Ridge	.01¼
Silver Standard	.12
Sunshine Lardeau	.11
Trojan	.17
OILS	
Altex	.16
A P Consolidated	.37

WANTED MISCELLANEOUS

WANTED—CEDAR POLES, ALL sizes. Wiedermeyer-Martin Co., 715 Portland Trust Building, Portland 4, Oregon.

WANTED—YOUNG PUPS, SMALL breed; also hamsters. Please quote price. Write Box 9211, Daily News.

BUILDING SUPPLIES

ESMOND LUMBER CO. LTD. for all Building Supplies. Specializing in Plywood. Contractors enquiries solicited. Phone or wire orders collect. 3600 E. Hastings St., Vancouver, B.C., GLenburn 1500.

LOST AND FOUND

LOST — BLACK WALLET BEtween Castlegar and Silverton. Contains personal papers. Reward. Phone 27-Q or write J. Heichert, Silverton.

LOST — GOLD PENDANT, PURple stone. Vicinity Ward and Baker Sts. Phone 1552.

MARKET TRENDS

NEW YORK (AP)—A smart recovery drive faded on late selling Wednesday and the stock market closed mixed.

A snap-back from the last two sessions of gloomy selling put the market well ahead in the morning but gains melted away in the afternoon.

Steels, motors and aircrafts paced the early upsurge when buying was so eager that the ticker tape fell behind for three minutes.

The late attrition was so severe that once again shares of the leading steelmakers hit lows for the year as did key issues in other sections of t e market.

The average of rail shares again hit a low for 1957 although it was nicely ahead at mid-day.

The statistics were mixed, with The Associated Press overall average ahead a little.

The AP 60-stock average rose 20 cents to $152.30 with the industrials up 30 cents, the rails down 20 cents and the utilities up 10 cents.

The Dow Jones industrial average rose .53 to 426.18 while Standard and Poor's 500 - stock index was down .04 to 39.38.

Volume totalled 2,750,000 shares compared with 2,820,000 Tuesday.

McIntyre Porcupine was a gainer on the New York exchange, rising 1, while International Nickel rose ½ on sales of 5,000. Canadian Pacific dropped ¾ on sales of 3,600, and Dome Mines and Hudson Bay Mining each lost ⅛.

Among Canadian issues on the American exchange, Brazilian Traction and Canadian Marconi each rose ⅛ and Fargo Oil rose ¾ on sales of 20,200. Preston East Dome last ⅜ and Richwell lost ⅛.

TORONTO (CP) — The stock market suffered a further decline Wednesday after a feeble attempt to climb out of its downward trend.

Financial institutions were the biggest losers among industrials. Traders Finance A lost 1½ at 31¼. Union Gas and Price both lost a point among utilities and papers. Asbestos Corp. dipped 1⅛ at 27½ and Page Hershey lost one point at 105.

Other industrial losses were fractional. Trans Mountain Pipe Line, Steel Company of Canada, Pembina and CPR were among the losers. Food issues remained strong, led by Dominion Stores, up one point at 48¼.

Senior base metals were mixed to lower. Falconbridge advanced 1¼ at 22¼ and both Hudson Bay and International Nickel gained fractionally. Algoma, Consolidated Mining and Smelting and Hollinger were among the losers.

Western oils had fractional losses among senior priced issues but Fargo Oils gained 60 cents at $5.50 against the trend.

MONTREAL (CP)—The Montreal and Canadian stock exchanges closed lower Wednesday. Some declines ran to a point in listless trading.

Pipelines were down with Trans-Mountain off a point at 57½ and Interprovincial ½ at 37. McColl dropped 1 to 53 while other refining oils were mixed in minor fractions.

International Nickel was off ½ at 68 after being down a point earlier. Others in base metals were narrowly easier. Price Brothers at 40, was off ½ in a mixed paper group.

Banks firmed in a ½ point range as Nova Scotia climbed to 51½.

Mines and western oils were quiet and narrowly down. Hollinger was biggest loser, dropping a point to 20½. Opemiska gave away 25 cents at 6.35 and United Asbestos 30 at 5.30. In oils Calgary and Edmonton slipped 1½ to 19½.

Industrial volume was 45,700 shares, mines 267,400.

Calgary and Edmonton	18.50	
Charter	1.65	
Home	14.00	
New Gas Ex	1.20	
Okalta Com	1.10	
Pacific Pete	18.00	
Peace River Gas	.38	
Royalite	13.00	
Royal Can	.15	
Sparmac	.11	
United	2.30	
Vanalta	.16	
Vantor	1.20	
INDUSTRIALS		
Alberta Distillers	1.15	
Alberta Distillers Vt	1.10	
B C Forests	8.00	
Crown Zeller (Can)	14.00	
Lucky Lager	4.25	
MacM & Bloedel B	22.00	
Mid Western	1.25	
Powell River	30.25	
Trans Mtn	56.25	
Westminster Paper	22.00	
Western Plywoods	10.25	
UNLISTED	**Bid**	**Ask**
Alta Gas Trunk	12.75	
Trans Can Com	20.25	21.00
Trans Mtn Unit	56.25	57.75
Westcoast Com	24.50	25.00
Westcoast Trans	88.50	90.00
BANKS		
Bank of Montreal	39.00	40.00
Can Bank of Com	41.00	42.00
Imp Bank of Can	46.00	47.00
Roy Bank of Can	59.00	60.00
FUNDS		
Can. Inv. Fund	7.75	8.50
Commonw'lth Int.	6.38	7.01
Grouped Income	3.01	3.29
Leverage	4.16	4.57
Trans Can "C"	4.60	5.00

PACIFIC SHEAVE BLOCKS
Give You More For Your Money
Simple, rugged, durable. The only Sheave Block with manganese steel sheaves and side frames for toughness, shock resistance and long life.
Sizes 6", 8", 10" and 12"
8 Models.
Sold and Serviced by
Nelson Machinery Co. Ltd.
P.O. Box 230 Phone 18
NELSON, B. C.

PEEBLES
1953 PLYMOUTH
Family Sedan, Overdrive Transmission.
Priced Way Below Market.
PEEBLES

Buying—Selling—Renting

MAIL Your Classified Want Ad on This Handy ORDER FORM

				FIRST LINE
				SECOND LINE
				THIRD LINE
				FOURTH LINE
				FIFTH LINE
				SIXTH LINE
				SEVENTH LINE
				EIGHTH LINE

- **Put one word in each space.**
  (Each group of numbers or letters count as one word.)
- **Put your address or phone number in the ad.**
- **Box numbers count as four words.**
  (Box 00 Nelson News.)

TO CALCULATE RATES USE THIS TABLE

Per Line

1 Insertion	$ .20
2 Consecutive Insertions	.35
3 Consecutive Insertions	.45
6 Consecutive Insertions	.60
26 Consecutive Insertions	1.82

Non Consecutive Insertions 20¢ a Line Per Time.

- Minimum charge is two lines
- Add 11c for Box Number
- Deduct 10% from above rates if payment is enclosed
- Take advantage of the low six time rate

You Reach Over 36,000 Readers With Your Nelson Daily News Classified Ad

YOUR NAME _____ No of Days Ad Is To Run _____

ADDRESS _____ Bill Me _____

Payment Enclosed _____

Nelson Daily News
Classified Advertising Department, Nelson, B. C.

Santa shops for Waterman's

Santa knows when a Christmas list says "pen" it means Waterman's.

Whether an inexpensive Ball Pointer or deluxe C/F cartridge-filled pen Waterman's assures satisfaction.

Why not take a tip from Santa. This Christmas give a Waterman's.

Buy C/F pens from **$6.50 to $35.00**

MANN DRUGS LTD.

To Rent Salmo School For Carnival

Rental of Salmo high school facilities to the Rotary Club and Canadian Legion for a giant Bingo early next year was approved by Nelson District School Board No. 7. Funds will go towards the centennial project of building a park.

Seeing an RCMP officer direct school children across Stanley Street, J. G. James said he thought city police should be asked to do the job if an officer was needed there. He was told RCMP have control over the block concerned since it is part of a provincial highway. School patrols are also used there.

Proposed monthly rates for board property in Salmo are $3.75 for each of two houses, $15 for the elementary school, and $25 for the high school, with discounts if payments are made within 15 days. This bylaw has not yet been passed and rates will not be effective until the Salmo water system is completed. The board now uses pumps.

EX-PRODUCER DIES

SANTA BARBARA, Calif. (AP) —Will Morrissey, 72, a once-famous stage producer, died in his room at the Californian Hotel Tuesday night, shortly after putting on his piano-and-song act in the hotel. Morrissey produced the Overseas Revue in 1919 with music by Richard Whiting and Ray Eagen. Other shows of his included Polly of Hollywood and Saluda, which was the first show in which Milton Berle was starred.

There's convenient shopping for all the family at your friendly hardware store.

POP-UP TOASTER

$39.50

SUNBEAM

2-slice automatic with adjustable timer and heat control. A gift that will be remembered.

SALAD BOWL SET

Just right for tossed garden salads — and useful all year round. Cut glass with wooden spoon and fork.

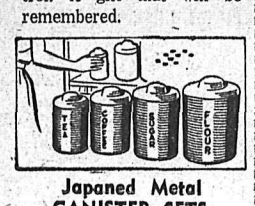

Japaned Metal CANISTER SETS

Colorful with contrasting lids. Smart, new designs. Easy to clean.

$2.45 and up

Sunbeam ELECTRIC BLANKETS

$47.50 and up

Luxurious wool with all nylon matching binding. Entirely safe electric controls. Available in either single or dual control for separate sleeping warmths.

PUNCH BOWL SET

$6.90

Includes 96 oz. bowl, ladle and 12 6 oz. cups.

★ Blackboards
★ Basthinettes
★ Crochinole Boards

TOYS

MIRRO ALUMINUM DISHES

Just like Mom's, complete with cake mixes

from **45c** Up.

Wood, Vallance Hdwre.

Company Limited

WHOLESALE - RETAIL

Phone 1530 Nelson, B. C.

Commons Favors Talks On N.Y. Canada House

OTTAWA (CP)—Will anything Canadian occupy Canada House in New York?

The Commons external affairs committee set out Tuesday in search of an answer. It voted unanimously in favor of inviting promoters of the project to appear before the committee after a Liberal member said the Progressive Conservative govment made a mistake in deciding against renting space in the building.

"I would like to have the Commons pursue the matter further," said J. R. (Jack) Garland, MP for Nipissing, Ont., after levelling his charge at the government.

It was disclosed recently that the government has cancelled plans to rent offices in the new building, put up in New York City under sponsorship of Ray Lawson, former Ontario lieutenant-governor and former Canadian consul-general in New York, and 26 other Canadian businessmen. Each put up $100,000 for the venture.

REVERSE DECISION

Officials of the external affairs department told the committee the former Liberal government wrote to Canada House (New York) Limited well over a year ago stating its intention to rent space in the building.

The new Conservative administration changed the decision. In a letter to the company last month, Jules Leger, deputy external affairs minister, said the government's decision was based on "an important change in the Canadian aspect of the project" and the fact that adjoining construction could block out window space up to a height of 10 storeys.

At the time, Mr. Lawson said the government action was a surprise and source of much embarrassment for him.

But on learning in Oakville, Ont., of the committee9s decision to call on himself and New York real estate operator William Zeckendorf for amplification of the situation, Mr. Lawson said: "I'll be glad to go as long as it isn't a closed book."

He was willing to give the committee the full historical background provided he was assured the government has not made a definite commitment against locating its consular offices in the building.

In New York, Mr. Zeckendorf said he will be "very pleased" to appear before the committee.

"Simmer Down, Jim," Says Ike . . .

Haggerty Not Amused By Buchwald's Spoof

PARIS (AP) — A tongue-in-cheek column telling of an imaginary press conference conducted by a spokesman named Jim aroused presidential press secretary James C. Hagerty Tuesday.

The White House press spokesman is here with President Eisenhower for the NATO summit conference.

The column was written by Art Buchwald of the New York Herald Tribune and appeared in the Paris and New York edition of that newspaper.

GOOD COVERAGE

In the column, Buchwald noted that the NATO conference is being covered by 1700 journalists and that every facet of the president's stay is reported to the public in detail. Some of the questions and answers to the column went like this:

Q — Jim, did the president speak to any one before retiring?

A — He spoke to the secretary of state.

Q — What did he say to the secretary of state, Jim;

A — He said, "Good night, Foster."

Q — And what did the secretary say to the president?

A — He said, "Good night, Mr. President."

Q — The secretary didn't say "pleasant dreams?"

A — Not to my knowledge.

Q — Jim, do you have any idea what the president is dreaming of this very moment?

A — No, the president has never revealed to me any of his dreams.

Q — Are we to assume from that the president doesn't dream? —

A—I'm not saying he does or he doesn't. I just said I don't know.

UNADULTERATED ROT

At his press conference Tuesday, Hagerty said he had read the column.

"At no time did the reports in the New York Herald Tribune even remotely resemble what I ever said at a public briefing." Hagerty said. "I would assume that the New York Herald Tribune, being a fair and decent paper, would give these remarks equal play on the front page of their paper in their edition tomorrow as they did with this unadulterated rot that was printed in the paper this morning."

The Herald Tribune is publishing a Paris dispatch carrying Hagerty's remarks on page one in Wednesday morning editions. It had no comment.

Before marking his remarks, Hagerty asked if a representative of The Herald Tribune was in the room. Buchwald responded. After Hagerty assailed the column, Buchwald told him:

"Your name wasn't mentioned, Jim."

"I am not going to argue the case," Hagerty replied. "I am making my statement. It is up to The Herald Tribune to do what they want. I still think it was unadulterated rot."

Hagerty said Eisenhower had seen the column. He declined to discuss the president's reaction.

One report was that the president had put a hand on Hagerty's shoulder without commenting. Eisenhower customarily reads The Herald Tribune every day.

The Mutual Broadcasting System, in a broadcast from Paris, said "that when President Eisenhower himself read the column he laughed like mad and his only comment to Jim Hagerty was 'simmer down, Jim, simmer down.' "

DIVIDENDS

By The Canadian Press

White Hardware Ltd. pfd. 70 cents Jan. 1, record Dec. 23.

Great Lakes Paper Co. Ltd. common 40 cents Jan. 16, record Dec. 31.

MAKE STRIKE OFFER

WINDSOR, N. S. (CP)—Four hundred striking workers of the Canadian Gypsum Company here Tuesday were offered a three-cent hourly wage increase for the first year of a new contract and a nine-cent boost and a 40-hour week for the second year. The workers seek increases in basic wages to $1.38 from $1.23. Retailers here said the strike, which began Oct. 31, has seriously curtailed Christmas shopping.

To Help You With Your CHRISTMAS SHOPPING

10% DISCOUNT

Gifts to Suit Everyone

Ladies — Gentlemen and the Younger Set

At

YOUR REXALL PHARMACY

City Drug

Naden Invention Helped Nelson Boy In Hospital

David Elwyn, Innes Street, recounting his experiences while hospitalized at HMCS Naden and Shaughnessy Military Hospital in Vancouver, told of a unique arrangement rigged up for him at Naden enabling him to watch TV while lying flat on his back in a traction apparatus, which held his head and neck immovable.

Designed and manufactured by men in the workshop at Naden specially to fit his requirements, two mirrors, well finished and shaped, were placed over his bed and behind his bed, reflecting the image of the TV picture. This arrangement did much to pass the six weeks David was in the traction, an uncomfortable position. The traction itself was an arrangement of weights and straps to hold the head still.

The hospital building at Naden is in the shape of an anchor. It is difficult to realize this unless it is viewed from the air.

David, injured at Courtenay, was flown to the hospital at Naden, spending six weeks there. In a temporary cast, and accompanied by two naval personnel, he was taken by stretcher on the boat across to Vancouver, an odd feature of which was that they were given the bridal suite on the boat.

Stuffing toys was the therapy treatment in Shaughnessy, for exercising of stiff fingers. The shapes of the toys were packed with stuffing and sewn up by the men, and Red Cross woman, who provided the materials, stitched the faces on. These toys were popular with the nursing sisters, who bought them regularly from the patients.

Much of David's time here was spent in teaching a young Japanese, who had a broken leg, to speak English. This lad had "come a cropper" on a Japanese merchant ship, and knew no English words.

There was no TV in Shaughnessy, but headphones enabled the patients to listen to any one of three stations from the main radio elsewhere in the building.

After a few weeks in Shaughnessy, David was allowed to return to Nelson in a cast. When he goes back to the Coast within the next few days, it is with the hope that the broken vertebrae are healed, eliminating the necessity of an operation.

FAMILY ROBBED

TORONTO (CP)—Three armed men walked into the William Spivak home in suburban Etobicoke Tuesday night, rounded up the maid, parents and two children, then ransacked the house and drove off in a family car with $600 and a mink stole. After taking the coat and Mr. Spivak's wallet, the men cut the phone wires and drove off in Mrs. Spivak's car. It was later found abandoned.

Have The Job Done Right

VIC GRAVES LIMITED

PHONE 815

MASTER PLUMBER

HAIGH TRU-ART Beauty Salon

576 Baker St.

Phone 327

Clothes for Christmas

Top-Coat SPECIAL

$10 off any Topcoat or Overcoat in the store.

$39.50 for **$29.50**
$42.50 for **$32.50**
$45.00 for **$35.00**
$55.00 for **$45.00**

Tweeds, Alpacamas, Fleeces, Gabardines

EMORY'S LTD.

THE MAN'S STORE

LATE Shopping IDEAS

DROP IN

We Have Hundreds of

GIFT IDEAS

Let Us Help You To Choose The Right One

FOR HIM

- Electric Razors
- Travel Kits
- Brush and Comb Sets
- Shaving Sets
- Flasks
- Pen and Pencil Sets
- Soaps, Perfumes and Lotions

FOR HER

- Perfume
- Perfume Powder Sets
- Fragrant Soap Sets
- Pen and Pencil Sets
- Manicure Sets
- Travel Sets
- Chocolates With Christmas Wrap

FLEURY'S PHARMACY

CORNER OF BAKER AND WARD

Phone 25 Nelson, B. C.

Star Grocery Pre-Christmas Food Sale

Prices Effective Till Tuesday, Dec. 24 — 5:30 p.m.

Coffee: Chase & Sanborn.	2 for	$1.79
Coffee: Chase & Sanborn Instant. 6 oz.		$1.17
Tea Bags: Nabob. 125's.		$1.59
Sweet Mixed Pickles: Red Seal. 48 oz.		89¢
Sweet Mixed Pickles: Dyson's. 24 oz.		63¢
Dill Pickles: Stienfeld's. 28 oz.		47¢
Stuffed Olives: Club House. 16 oz.		79¢
Stuffed Olives: Club House. 12 oz.		63¢
Cranberry Sauce: Ocean Spray. 15 oz.	2 for	55¢
Shrimps: Cutcher. 7 oz.	2 for	93¢
Fruit Coblers: Monarch or Robin Hood.		39¢
Marshmallows: Angelus. 1 lb. pkg.		43¢
Creamed Corn: Broder's. 15 oz.	4 for	59¢
Kernel Corn: Salad Queen. 14 oz.	2 for	37¢
Green Beans: Chelsea, cut. 15 oz.	4 for	65¢
Yellow Beans: Aylmer, cut. 15 oz.	3 for	53¢
Peas: Aylmer, size 3. 15 oz.	3 for	59¢
Peas: Aylmer, size 4. 15 oz.	4 for	65¢
Pork and Beans: Nabob. 15 oz.	4 for	55¢
Peaches: Broder's. 15 oz.	4 for	99¢
Pears: Broder's. 15 oz.	2 for	55¢
Jelly Powders: Royal.	6 for	49¢
Napkins: Scotkins. Regular.	2 for	41¢
Scotties: Economy size.	2 for	69¢

Produce Department

CELERY Crisp, green stalks.	Lb.	17¢
BRUSELL SROUTS	2 lbs. for	47¢
SWEET SPUDS	2 lbs. for	37¢
CAULIFLOWER Snow white heads.		29¢
CABBAGE Solid heads.	Lb.	6¢
JAP ORANGES Box		$1.69
	2 boxes	$3.25
MISTLETOE Box		25¢

Meat Department

Geese: New York dressed. 10-12 lb. average.	Lb.	55¢
Picnic Hams: Ready to serve.	Lb.	49¢
Maple Leaf Hams: Ready to serve.	Lb.	59¢
Roasting Chickens: Grade "A." 5-6 lb. average.	Lb.	59¢
Burns' Economy Bacon: 1½ lb. Picture Pak.		89¢
Rump Roasts: Grade "A" Red.	Lb.	59¢
Ducklings: 4-5 lb. average. Eviscerated.	Lb.	69¢

We have a complete selection of Box Chocolates, Christmas Crackers, Christmas Candies, Wrapping Supplies, and Christmas Nuts. Order Yours Now While Supplies Last.

We Have a Complete Line of VANCOUVER FANCY SAUSAGE For Christmas.

We Have Two Deliveries Daily to Each Section of Town

STAR GROCERY

PHONE 10 NELSON, B. C.