SATURDAY EDITION with COMICS — 10c

Nelson Daily News

WEATHER FORECAST
Kootenay: Cloudy with clear periods. Little change in temperature. Low-high at Cranbrook 28 and 40, Crescent Valley 32 and 40. Outlook for Sunday, sunny periods.

Vol. 55 | NELSON, B.C., CANADA—SATURDAY MORNING, NOVEMBER 16, 1957 | Not more Than 6c Daily, 10c Saturday | No. 175

PROVINCIAL LIBRARY PARLIAMENT BUILDING VICTORIA B.C. A234 31 Dec 58

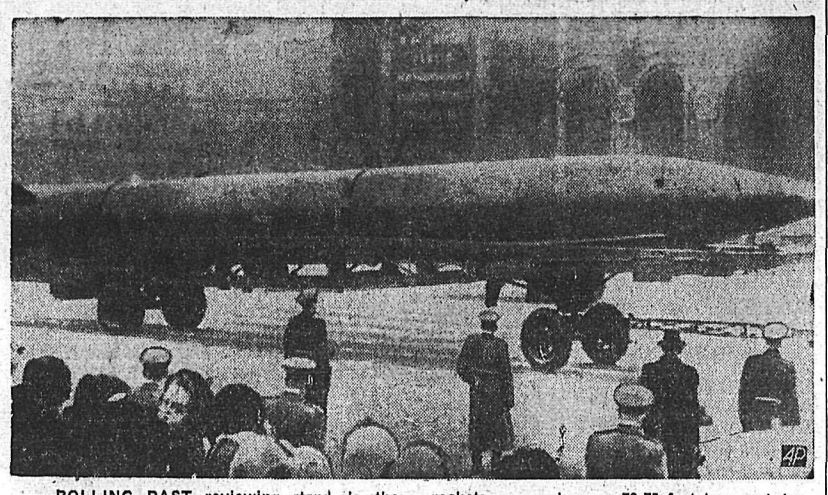

ROLLING PAST reviewing stand is the biggest rocket in the parade of Russian military might in Red Square, Moscow. The biggest rockets on parade were 70-75 feet long and believed to be in the 400-500 mile range. (AP Wirephoto via radio from Moscow)

43 Perish as Flying Boat Crashes, Burns

British Airliner Plows Into Hillside On Isle of Wight After Takeoff

Newport, Isle of Wight (CP) — A giant British flying boat crashed and burst into flames Friday night, killing 43 of the 58 persons on board.

The four-engined Solent, carrying most of its 50 passengers to a holiday in Portugal, turned back minutes after taking off from Southhampton when one of the engines developed trouble.

It crashed into a wooded hillside on this island. Its near-full gasoline tanks burst into flames. A civil aviation ministry spokesman said only 15 persons escaped, some pulled from the blazing plane by farmers and soldiers on manoeuvres nearby.

Thirteen were admitted to hospital here, some in serious condition, he said.

A spokesman for Aquila Airways said the plane, named the Sydney, was on its normal route in cloudy weather.

"We know that the captain had trouble with one of the engines because he radioed the control launch in Southampton waters that he was turning back," the spokesman said. "That was all we heard."

The plane, a civilian version of the Sunderland flying boat which won fame during the Second World War as a U-boat hunter and convoy escort, was owned by the British Aquila airline which flies from Southampton to Portugal and Mediterranean islands.

AUTHOR AT SCENE

Author J. B. Priestley was one of the first persons to reach the scene.

He said he and his wife were returning to his farm near the scene from supper with some friends when he saw the flying boat coming in low.

"There was a terrific flash as it hit the side of a quarry.

"I ran across fields to the smash. I could see that not many would live.

"Some passengers had crawled from the wreckage, others had been blown out. They were suffering terribly."

SECOND ACCIDENT

Two women survivors, a Mrs. Case and her daughter Shiela, staggered into a nearby farmhouse and said the plane seemed in trouble right from the takeoff.

Mrs. Case said:

"We talked among ourselves wondering why we were still flying instead of making an effort to land.

"All of us had our belts fastened when we crashed. The plane was on fire before it crashed. There was no panic. We were all too confused."

It was the second accident involving Aquila this year. Last March another Solent hit a submerged rock while taking off from Majorca. But the 60 passengers and crew climbed on to a wing and were rescued by launches.

Boy Missing 16 Hours Found

SAANICH (CP) — A seven-year old boy, missing for at yeast 16 hours, was found about two miles from his home Friday night.

He was Miles Hoffa, object of a full-scale search which included men from the armed services, the RCMP and a tracking dog from Parksville.

Young Miles was spotted shortly before 8 p.m.

Mr. and Mrs. Hoffa could offer no reason for the boy's action. He had recently been ill with influenza and his behaviour following the strong attack was described as erratic.

Would Spur Low-Cost Housing

OTTAWA (CP) — A meeting sponsored by the Canadian Construction Association Friday adopted a resolution urging federal government aid to stimulate low-cost housing.

The resolution dealt with housing for those making less than $5000 a year. The two-day session included representatives of federal and municipal agencies and the banks.

A statement issued after the closed session said that delegates were of the opinion that land cost and availability were more of a problem than actual construction costs for low - income persons looking for homes.

BANDIT GETS $1000

VANCOUVER (CP) — A tall, blond man held up a downtown branch of the Royal Bank of Canada shortly before closing time Friday night and escaped with $1000 in cash.

The man fled on foot from the Burrard and Georgia Street branch of the bank through throngs of Friday - night shoppers.

Parliament Friday

The Commons rejected by votes of 122 to 23 two proposals seeking adoption of a distinctive national flag.

Defeat of the proposals, which were taken to be non-confidence motions against the government, ended the 10-day throne speech debate.

Labor Minister Starr announced relaxation of regulations barring some 12,000 married women from claiming unemployment insurance benefits.

Finance iMnister Fleming declined again to tell the Commons whether he will present a budget at this session.

Works Minister Green, government House leader, indicated the government aims to wind up the session before Christmas and call a new session in the new year.

Easier Money Boosts Market

NEW YORK (AP) — A little touch of easier money sent security markets soaring Friday. Stocks and bonds joined together in the upward whirl.

The stock market ended with gains running to $4 a share. U.S. government and corporate bonds bounded up. One of the biggest underwriting issues in history was cleaned out in a "moonlight" buying rush. Most commodity markets raced ahead.

Demand resulted from action of four federal reserve banks—in New York, Atlanta, Richmond and St. Louis — in lowering their discount rate to three per cent from 3½. The other eight federal banks are expected by Wall Street to make the same change soon.

Gains in stocks added an estimated $4,968,000,000 to the quoted value of all shares listed on the New York Stock Exchange, based on The Associated Press agerage of 60 stocks. This average was ahead $4.00 at $156.30.

COURT FROWNS ON ROBIN HOOD

RICHMOND, B.C. (CP) — A modern-day Robin Hood has been sentenced to two years less a day definite and indefinite on 14 charges of breaking and entering.

Roy Noah Yampolsky, 17, wasn't a bad boy, his father told the court, "just irresponsible."

"He's given away everything he stole." The father said his son had been receiving treatment since he was 10 for a "psychological quirk."

Magistrate R. C. Palmer said, "I know the sentence is severe but I think it is in the best interests of the boy." He will recommend that Yampolsky be sent to the New Haney correctional institute where he can learn any one of 11 trades, earn his way out and "take his rightful place in society."

NEW YORK (CP) — The Canadian dollar was unchanged at a premium of 4 per cent in terms of U.S. funds Friday; a week ago 4⅛ per cent premium. The pound sterling was 3-32 lower at $2.80¼.

Bank Cuts Interest Rates As Inflation on Downgrade

Bank of Canada, Industrial Development Bank Ease Tight Money

By HAROLD MORRISON
Canadian Press Staff Writer

OTTAWA (CP) — Both Canada and the United States are swinging back to the "easy money" road, convinced they have conquered inflation and now are ready to support another economic upswing.

High federal financial and monetary authorities Friday placed that interpretation on the moves of the Bank of Canada and the U.S. federal reserve board to reduce their interest rates.

Further evidence of "tight money" dismantling came Friday night when the Crown-owned Industrial Development Bank reduced its lending rate to six per cent from the high of 6½ which prevailed for the last 14 months. Other financial institutions are expected to trim their peak rates soon.

LOANS INCREASED

This bank, a subsidiary of the Bank of Canada, has increased its loans to small and medium businesses by some $20,000,000 in the last year. Outstanding loans now reach $72,000,000.

Authorities claimed that Canada took the lead in battering down some of the rigors of a tight-money policy that discouraged borrowing and dampened business spirits.

The Canadian central bank began reducing its record 4.33-per-cent rate last September, by tiny steps. On Thursday it was down to 3.99, the lowest since last spring.

SURPRISE MOVE

Thursday night the U.S. reserve board took a more spectacular step, reducing its rate in four of 12 districts to three per cent, down one-half per cent. The move apparently caught Wall Street by surprise. Stocks rose in the U.S., Canada and Britain.

The U.S. interest rate drop was warmly welcomed by Canadian authorities. They predicted the Canadian economic decline would be moderated this winter and a new upsurge would start next spring.

However, the enthusiasm was not shared in all quarters. Some federal economists felt the central bank did not act soon enough; that the tight - money policy had been maintained too long and that the Canadian economic dip, first in three years, may continue until the end of 1958.

They observed that soft spots are continuing in some Canadian exports, particularly in such basic raw materials as lumber, base metals, pulp, newsprint.

Doubts over the immediate future have led to curtailment of some huge capital investment programs. Plant layoffs also have increased and there has been talk of unusually high winter unemployment.

Shifts from one business mood to another take time. There appears to be no doubt that monetary policy - makers in Canada and the U.S. will be moving more rapidly now to dismantle tight - money machinery, to encourage borrowing for new capital projects.

Try To Cook Pigeons' Goose

CALGARY (CP)—Thousands of pigeons, said to be natives of Vancouver, have taken a fancy to the main branch of the Bank of Montreal here.

A bank official said Thursday $6000 has been spent in the last three years in a futile effort to drive away the birds. The bank has two last cards to play.

An electrical system will be installed, designed to shock the birds, but not to kill them. If that doesn't work, a needle-like barrier will be mounted on all ledges and outcrops.

The bank was hidden Thursday by a large net, covering the entire front of the building, while workmen waited better weather to begin installing the new deterrants.

Pigeon fanciers say many of the birds have migrated here from Vancouver because of the abundance of feed in the area. The bank official said giving them hospitality adds considerably to the maintenance cost of the building.

More Offered For Small Homes If Needed

OTTAWA (CP) — Works Minister Howard Green Friday promised an extension in the government's $150,000,000 program of financing small - homes construction "if there is a need for an additional amount."

He said in the Commons that the $150,000,000 in federal funds for housing, to be distributed by lending agencies, "is rapidly being used up" after nine weeks of actual operation.

Mr. Green's statement was an apparent indication that the government intends to continue the program as a means of stimulating the construction industry and providing extra winter-time jobs.

He spoke following an earlier announcement by the Crown-owned Central Mortgage and Housing Corporation that $132,612,331 of the fund had been ear-marked in loans already issued or being processed.

Mother Taken to Mental Hospital

TORONTO (CP) — Crown Attorney W. O. Gibson said Thursday Mrs. Maureen O'Donohue, 27, had been committed to the Ontario Mental Hospital at Whitby.

Mrs. O'Donohue was arrested Monday after her four children were found hanging in the basement of their suburban Leaside home. Three were dead.

She will remain in the hospital until declared fit to stand trial, Mr. Gibson said. She has been charged with murder.

The fourth child, Mary Josephine, six months, has recovered.

Two Hunters Still Missing

VANCOUVER (CP) — Two Vancouver hunters were still missing in the Cariboo country but another Powell River party of four was located Friday after being overdue for three days.

Wayne Place, 31, and William Taylor, 52, have not been heard from since they set out for Horsefly, 20 miles northwest of Williams Lake Oct. 26.

TWO KILLED IN CAR SMASH

SPOKANE, Wash. (AP) — Two men were killed and a man and boy seriously hurt in the Spokane valley Friday in a smash of two cars which came together so violently a motor was tossed 100 feet.

The dead were identified as Herbert Fry, 38, and Jerome J. Greer, 26. Injured and reported in serious condition at a Spokane hospital were Charles H. Beckman, 29, and David Hendrickson, 12.

Police said Fry was alone in one car. He apparently was killed instantly.

The two men and boy in the other car had outdoor clothing and guns and apparently were returning from a hunting trip, officers said. Greer was dead on arrival at a Spokane hospital.

Medical, Drug Probe To Begin

VICTORIA (CP) — A provincial government investigation of medical and drug costs will start on Monday.

Health Minister Eric Martin said Friday the inquiry into the cost of medical and pharmaceutical supplies in so far as they apply to welfare recipients would be made by Dr. George Wakefield of Vancouver.

Purpose of the probe is to see where money can be saved on the purchase of medical supplies by the government for pensioners and social allowance recipients.

Bennett Denies Money Troubles

VICTORIA (CP) — Next session of the B.C. legislature will open Thursday, Jan. 23, at 3 p.m., Premier Bennett announced Friday.

This follows the practice we started last year of giving the leader of the opposition time to study the speach from the throne over the weekend . . .

"Remember, the leader of the opposition is a very important factor in our type of parliamentary government."

The premier added that when the budget is brought down many people will "eat crow" over their statements that the government is in financial difficulties. He said there was "absolutely no truth" to a report that about $6,500,000 in government cheques are being held back by the provincial treasury.

"This is just newspaper ballyhoo," he declared.

Then with a broad grin the premier added:

"Of course I don't blame the press for starting these rumors ahead of the session — but don't go too far unless you want to eat crow at the next session."

The premier said he had compiled "a great fund" of newspaper editorials over the years "and some time I am going to have a lot of fun with them . . . You have to have a sense of humor in public life.

Snark Missile Hits Target at 5000 Miles

CHICAGO (AP) — The U.S. Air Force disclosed Friday that its inter - continental missile Snark delivered "with unprecedented accuracy" a simulated hydrogen warhead on a target 5000 miles from the point of launching.

The air force announcement said the Oct. 31 flight of the Snark demonstrated the missile's ability to place a nuclear warhead on any target in the world.

In the first official disclosure on details of the flight, the air force said the swept - wing missile, capable of speed bracketing the speed of sound, flew at an altitude of 45,000 feet from Cape Canaveral, Fl., to an ocean target near Ascension Island in the South Atlantic.

This altitude, the announcement said, was far below the missile's maximum capability and was set to facilitate contact with shore and sea stations.

The Snark, a crewless guided missile with some resemblance to a high-speed conventional aircraft, differs from the intercontintal ballist is missile, a rocket, which the Russians claim to have developed.

The rocket travels at supersonic speeds. The Russians say they have fired the rocket successfully and landed it in the "target area."

The fact that the U.S. had flown the Snark successfully was known earlier, but Friday's statement contained the first detailed information on how it was guided to the target.

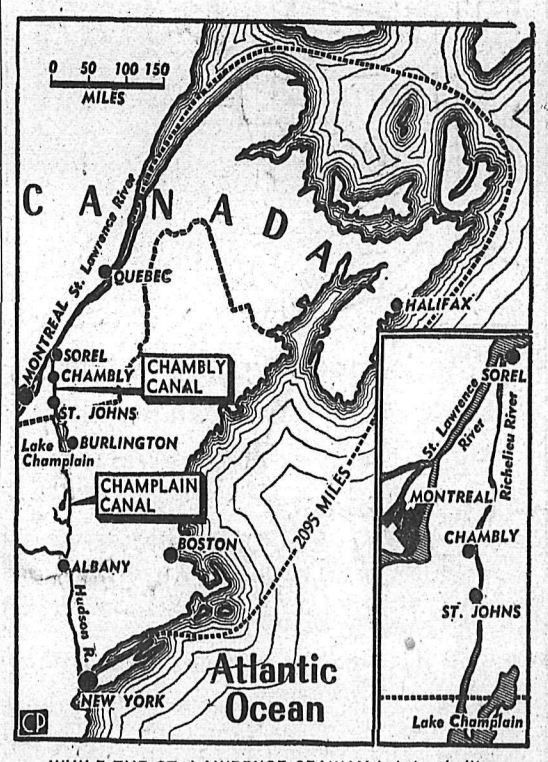

WHILE THE ST. LAWRENCE SEAWAY is being built, proponents of a short-cut inland waterway between Montreal and New York are working to get their project started.

The project would make use of the canals, rivers and lakes along an old Indian route which Samuel de Champlain followed more than three centuries ago.

If the project were completed, shipping drawing up to 12 feet could navigate up the Hudson River, through the Champlain canal and Lake Champlain and into the Richelieu River which meets the St. Lawrence River at Sorel.

At present, the bottle-neck in the system is the 12-mile Chambly canal between St. Johns and Chambly which limits vessels to a draught of 6½ feet. All of the United States section of the water way has been dredged to a 12-foot depth. Cost of constructing a new Chambly canal would probably be more than $30,000,000.

Using the canal system cuts the New York-Montreal shipping distance to 452 miles. A ship going around the Maritime Province and up the St. Lawrence River to Montreal travels 2,059 miles.

With Pulp Strike...

Construction Work To Go On at Plants

VANCOUVER (CP) — Agreement was reached Friday to allow construction work to go ahead at strikebound pulp and paper plants on Vancouver Island.

D. R. Blair, manager of the pulp and paper industrial relations bureau which is handling negotiations for seven B. C. companies, announced the agreement after officers of the striking unions made an on-the-spot investigation of a picket-line dispute.

Trucks at Campbell River and Port Alberni had been refused entry at the MacMillan and Bloedel Limited and Elk Falls Company plants. This was contrary to another agreement between building tradesmen and the International Brotherhood of Pulp, Sulphite and Paper Mill Workers and the United Papermakers and Paper Mill Workers.

"We've been informed that the problem has been settled and that trucks now are getting through," Mr. Blair said.

NO QUICK END

There were no other developments in the strike by 6,000 men over a wage dispute. Labor Minister Lyle Wicks said he could see no immediate solution.

The companies involved provide 14 per cent of Canada's pulp, paper and newsprint and 10 per cent of the world's newsprint.

Withdraws Charge Against Policeman

NEW WESTMINSTER, B. C. (CP) — A charge that city police commissioner A. W. Mark failed to attend church on a recent Sunday was withdrawn Friday.

Newspaper reporter John MacLean laid the information for a summons against Mr. Mark as a test case of an English law passed in 1676 and adopted by British Columbia 99 years ago.

Magistrate George L. Cassady last week took the application for withdrawal under advisement.

Mr. MacLean told him he'd had some second thoughts about the matter and was afraid Mr. Mark's record might suffer.

In allowing withdrawal Friday, Magistrate Cassady said Mr. MacLean's "zeal had ebbed rapidly" after laying the charge.

"In my opinion, conviction would not prejudice Mr. Mark's standing in the community," he said.

Russ Clamps Down On Hooligans

LONDON (Reuters) — Moscow Communists have "declared war" on hooligans, drunkards and youthful delinquents, Moscow Radio said Friday. The broadcast said "youth teams" have been set up in an effort to reform the hooligans. Those who do not behave "will be publicly exposed and ridiculed in the local press."

Right, But Dead

KINGSTON, Jamaica (AP) — "God would strike me down dead if I am not telling the truth," testified Mannasah Thomas, a 54-year-old mattressmaker on trial Friday in Kingston circuit court on a charge of counterfeiting. Two hours later, after being convicted, Thomas collapsed and died.

U.S. Seeks Bases In NATO Countries

WASHINGTON (AP) — The United States will seek agreement with its NATO allies for advanced bases abroad on which to place intermediate range ballistic missiles, Defence Secretary Neil McElroy said Friday.

McElroy made the disclosure in response to a question during a press conference in which he said the American missile program is in good shape.

The intermediate range ballistic missile "seems to be the weapon that should have our greatest attention" McElroy said, because of its potential use from U.S. bases overseas.

McElroy said one of the important topics to be discussed at the NATO council meeting in Paris in December will be the extension of treaties permitting the stationing of intermediate range missiles in other countries besides Great Britain.

Acknowledging that Russia has seized the lead in satellites and missiles, McElroy announced plans to put a new general manager in charge of such futuristic projects as anti-missile missiles and space vehicles.

One major purpose of the move is to avoid rivalry among the armed servcies, which most critics say has hampered progress on missiles and satellites.

In another effort to catch up with the Soviet, Dr. James R. Killian Jr., president of the Massachusetts Institute of Technology, was sworn in as President Eisenhower's scientific - military co-ordinator.

$7.47 a Day for Brannan Boys

NANIAMO (CP) — The province paid out $387,000 last year to maintain an average of 140 boys at Brannan Lake School, probation officer E. H. B. McGougan told Rotarians Friday.

It costs the province $7.47 a day or $2,710 annually to meet the cost of maintaining each of an average of 140 boys and 77 girls in provincial industrial schools.

In addition there are expenses connected with control of 1,000 boys on probation throughout the province.

Nautilus Creator, Burnham Dies

NEW HAVEN, Conn. (AP) — John M. Burnham, 40, designer of submarines, including the nuclear-powered Nautilus, died in hospital Friday of pneumonia. He was design manager of the Electric Boat Division of General Dynamics Corp. at Groton, and responsible for the design not only of the Nautilus but of her sister-atomic submarines Seawolf and Skate.

Bonner Against Altering Lord's Day Act Now

VICTORIA (CP) — British Columbia could be "shut up to the point where it would squeak" if the provincial government enforced all provisions of The Lord's Day Act, Attorney - General Robert Bonner said Friday.

"Any move to make the act more restrictive in its operation is — frankly — one I don't endorse at this time," he said.

He was commenting on a Vancouver police commission decision to widen enforcement of the act by having evidence of all breaches of the act sent to Mr. Bonner, who has the power to decide whether a fiat allowing prosecution will be granted.

The attorney - general said he had not heard from the Vancouver police commission on the subject but thought it would be unreasonable to require overnight application in a restrictive manner.

"Conversely it would be unreasonable to throw the statute out of the window," he said.

"The Lord's Day Act is a difficult piece of legislation because it is an endeavor t legislate on social behavior," said Mr. Bonner. "Because it is the sort of legislation it is, I don't think it should be subject to the whim of the day."

He said he felt there was no justification at this moment either to "widen or restrict" the Sunday observance.

KIDDIES — Get set for the big party at the MATINEE TODAY
Free Comics to the first 250. — Free Candy. — Prizes.
On Screen: "FLIGHT TO MARS" Admission 15¢

LAST TIMES TONIGHT — Complete Shows 7:00-9:28
Flaming out of the Caribbean..

Added Attraction
"THE SCEPTRE AND THE MACE"
The Queen's Ottawa visit in glorious color.

CIVIC
STARTS MONDAY —
"THIS COULD BE THE NIGHT"
Plus: "THE SEVENTH SIN"

CASTLE THEATRE
CASTLEGAR, B.C.
LAST TIMES TONIGHT
"RUN FOR THE SUN"
Richard Widmark, Jane Greer
Short — News

Premiere Theatre
FRUITVALE, B.C.
LAST TIMES TONIGHT
"THE WARRIORS"
Tech - Cine
Errol Flynn, Joanne Dru

Auto-Vue Drive-In
TRAIL, B.C.
LAST TIMES TONIGHT
Times 6:45 p.m. and 8:55 p.m.
"HELL'S ISLAND"
With John Page, Mary Murphy
SHORTS and CARTOON

HOCKEY SCORES

WESTERN LEAGUE
Winnipeg 0 Edmonton 3
Victoria 2 Seattle 2
New Westminster 5 Vancouver 0

OSHL
Penticton 1 Kelowna 2
Vernon 7 Kamloops 8

READ THE CLASSIFIED DAILY

Modern Prescription Service
Prompt, Courteous Despatch on Pickups or Deliveries.
Nelson Pharmacy
"Your Fortress of Health"
438 Josephine St.
PHONE 1203

Inquest Monday Into Trail Air Crash Deaths

TRAIL (CP) — Coroner Dr. J. Stuart Daly said Friday an inquest into the deaths of Donald Lund and Dale Coops has been set for Monday.

Lund, of Trail, and Coops, formerly of Kelowna, died in Trail-Tadanac Hospital last Sunday a few hours after their 65-horsepower Luscombe crashed after takeoff from Columbia Gardens Airfield.

Install Flashing Signal at Taghum

A flashing wigwag signal has been installed at Taghum by the B.C. government and Canadian Pacific Railway, A. S. Lockwood, CPR assistant superintendent, said Friday.

The signal is intended to protect traffic at a dangerous spot, Mr. Lockwood added. Some time ago a vehicle was struck at Taghum, and the provincial government asked the railway to co-operate in putting in the signal.

Stronger Organization Of Local PCs Underway

Another step toward stronger organization in Nelson and immediate district was taken Friday at a breakfast meeting of the Nelson committee of the West Kootenay Progressive Conservative Association.

Discussions and preparations of recent weeks will be climaxed by a public meeting November 22.

A new executive committee and officers will be selected at that time. There will be speakers, and the women's organization will serve refreshments. All those of the pubic interseted in the Conservative administration will be invited to attend.

Friday's breakfast meeting named a committee of J. A. Ferguson, T. S. Shorthouse and George Williscroft to line up the program.

This meeing will be followed November 28 by the annual general meeting of the West Kootenay Association, which will bring delegates from all parts of the riding to Nelson to choose officers and hear reports and speakers.

EXPLOSION STILL UNSOLVED

CASTLEGAR — Cause of ex-explosion of Pete's Grocery Store here Thursday night is still unknown. The 19-year-old frame and stucco building was totally demolished. About one-quarter of the building, stock and equipment was insured. Fire chief Ed Lewis said Friday night that fire marshal Nixon's department in Vancouver had flown in inspector Owen Jones, who arrived to go through the wreckage to determine cause.

RCMP said Friday morning there was no reason to suspect arson was involved.

Mrs. Peter Harvick, who runs the store while her husband is temporarily employed by a local contractor, said Friday she did not realize they had so many kind friends and neighbors as have expressed their willingness to help in any way they can.

Mrs. Harvick said that although it was first believed some stock could be saved, it now appeared none was salvageable. Counter check books were found but no ledgers or journals.

The store did not have gas equipment, ruling out a rumor that gas was the cause of the explosion.

New Denver Man Heads Doctors

NEW DENVER — Dr. William Chornobay of New Denver has been elected president of the West Kootenay Medical Association at the annual meeting here.

Dr. G. R. Callbeck of Nelson is vice-president and Dr. G. R. Barrett of Nelson secretary.

Early Start on Trail Library Considered

TRAIL — At the regular monthly meeting of the directors of Trail District Recreational Projects Society, considerable discussion took place regarding future plans of the society.

"Full consideration" is being given to making an early start on the library facilities in the Memorial Centre. Working drawings are on hand. This question will be reviewed again at the next meeting.

Reports were submitted showing that the Warfield track is practically completed. During the past month, cinders were crushed and placed on the track. Grading and rolling of cinders to complete the project will take place in the Spring.

Receipt of $90.28 was acknowledged in the wind-up of the Sunningdale Recreation Society.

Lack of Interest Problem In Winter Employment Project

Difficulty at arousing interest in a campaign to create more winter employment in Nelson was voiced by representatives attending a meeting of the Winter Employment Committee.

The National Employment Service is to asked to send an outside representative here to attend a banquet meeting to which union leaders and heads of large and small businesses would be invited. Another committee meeting would be called after the dinner, chairman Clifford Sherlock said, to see whether the occasion had produced any results.

"Plan it now" information was being distributed across Canada in preparation for a later "Do it now" campaign, Mr. Sherlock said.

An attitude of indifference had developed over the years to the problem, thought E. T. Bodard, representing Nelson Rotary Club, and it was necessary to train students that steady work was an honor.

DEPENDS ON MARKET

Business could not necessarily be staggered since it depended on market conditions, Mr. Bodard felt. Research by government, industries and individuals had proved certain forms of construction and industry formerly not done during winter could be done then, Mr. Disney said. The question was based on dollars and cents, he stated, adding that greater returns would offset the additional cost of doing work in the winter.

"School children do not command the dollar," but the business did, continued Mr. Disney, stating businessmen who did not care whether or not others had work were "very short-sighted."

An employer could only retain employees as long as he was sure his business was going to remain open, Mr. Bodard said. Therefore, the problem was not so much what was the man with the dollars and cents going to do, but what were the workers prepared to do?

NES placement officer F. J. Thompson reported 591 men and 83 women in this area out of work Thursday. This was an increase of about 300 over the same period last year.

Loss of one job set up a chain reaction all down the line, Mr. Sherlock said. D. F. Martin of the provincial highways department thought some trades such as carpentry could carry on in Winter. S. Lauder, representing the carpenters' and joiners' union, said a man could not produce as much in Winter as in Summer.

Mr. Sherlock found a "brick wall" when he tried to interest people in the matter after last year's meeting at which the committee was formed. People said there was not a problem here, he reported.

EMPLOYMENT CAMPAIGN

The NES had allotted money to be used for local winter employment campaigns and a request will be made to have them pay for the banquet.

Personal contact was needed to get the message across, Mr. Sherlock thought. People stayed away from meetings because of the feeling they were "going to get joed for a job," Mr. Bodard felt. He said people would see the film, then watch television and forget the message.

Idea of the campaign was to create winter employment, not to get men hired, Mr. Sherlock said. He said the NES could handle the problem without public backing, and education was necessary to get jobs usually done at other seasons done in the Winter.

There has been a definite change in policy regarding the NES since the change of federal government this year, Mr. Disney said. He felt the regional NES office would try to send top men to various communities for discussions of what social worker R. J. Burnham called a "dull subject."

"Your attendance here today is appreciated," Mr. Disney told the representatives. Before the meeting, he and Mr. Sherlock were heard on CKLN, with Mr. Sherlock asking questions from various Nelson residents.

After the program Mayor Joseph Kary complimented them by telephone and said he had another meeting but hoped to be able to attend part of the employment committee meeting.

What has gone wrong in Santa's Workshop?

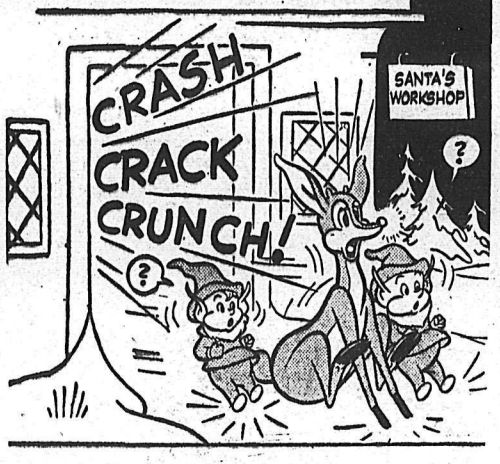

Who is breaking up the toys Santa's elves have been preparing for the children everywhere?

RUDOLPH knows— but what can he do about it?
Don't miss this new adventure of the beloved Christmas character—
RUDOLPH THE RED-NOSED REINDEER
Starting November 18 in the
NELSON DAILY NEWS

GRADE NINERS
It's Open House for You
Tonight
at the Civic Gym
TABLE TENNIS, BADMINTON, DANCING
Open 7 p.m.

Filtered Dry Cleaning
Dyeing · Alterations · Repairs
Also Agents for House of Stone Made-to-Measure Suits
Empire Dry Cleaners
327 Baker St. Phone 288
WE CALL AND DELIVER

Sharon Leverington Tops Talent Show

A great deal of pleasure was given to an appreciative audience by performers of varied ages at Friday night's talent show in the Civic Centre Gymnasium. The show was produced by recreation director J. R. Johnson, who was master of ceremonies.

Performances included Scottish dances, a Charleston, recitations, piano solos, a violin solo, vocal solos and duet, guitar solo, accordian solos and baton twirling. These performances were interspersed with an exhibition of judo by five "footniks," a novelty "bagpipe" selection played on the violin, a balloon dance, a skit and two non-competitive Scotch songs.

Judges were Miss M. Arnesen and Iain McQuiston. Prizes awarded were gift certificates of $10, $9, $8 for the first three winners, graduating down to $3 for other than the first three in junior and senior classes.

Winning first prize in the junior class was Sharon Leverington, dressed in the mode of the "Roarin' Twenties" who performed a genuine Charleston; second prize was presented to Walter Khadikin, who sang western songs accompanying himself on the ukelele and was also accompanied by his brother on the guitar; third prize was won by Jennifer Paterson who gave an accomplished performance of baton twirling.

In the senior group, Marlene Amoroso, adept with the accordion, won first prize; Ronalee Somers, singing modern songs, was presented with the second prize, and Jack Ratkowski and Bill Khadikin, with novelty "bagpipe" number and a guitar solo respectively, were awarded a third place tie.

Mrs. J. H. Orr Dies at Coast

Mrs. J. H. (Amelia Elmira "Toots") Orr, 50, of Vancouver, a native of Nelson, died Friday morning.

Mrs. Orr was a daughter of the late Harry Houston, nephew of John Houston, first mayor of Nelson. A graduate nurse from Kootenay Lake General Hospital, she was born, educated, and married in Nelson. Mrs. Orr and her husband, James H. Orr, moved to Vancouver in 1941, where he is a Canadian Pacific Railway express messenger.

Also surviving are her mother, Mrs. Harry Houston of Nelson; two brothers, John and William Houston in Nelson; one sister, Mrs. J. L. Bell of Trail, and two stepsisters, Mrs. Joseph Hawes of Ainsworth and Mrs. Ronald Nicklan of Victoria.

Funeral service will be conducted here Tuesday by Rev. Canon Silverwood.

SUNDAY NIGHT FILM PROGRAMS PLANNED HERE

Films will be shown every second Sunday night by Nelson Film Council starting soon. Starting date and place will be announced later.

W. C. Leahy reported to Film Council meeting this week on the recent meeting of the Kootenay Association of Film Councils in Creston. Arrangements for the annual film festival, to be held in the Spring, were discussed. Miss E. Forbes was chosen membership chairman and E. Muraro publicity chairman.

Chairman was president R. K. Somerville. Meetings will now be the second Monday of each month instead of the second Tuesday.

Two new films, "Carpenters of the Forest," and "Australia Builds," were shown by Thomas Whitehead, National Film Board representative.

St. Paul's-Trinity Marks Anniversary

Rev. R. H. Woollam, BA, of Cranbrook will be guest preacher Sunday morning at the first official anniversary service of St. Paul's-Trinity United Church. Mr. Woollam is a graduate of the University of British Columbia, and did christian education work in Vancouver.

St. Paul's-Trinity and Fairview United churches were formed in the Spring of 1956 when St. Paul's and Trinity churches amalgamated. More than 500 persons received charter membership certificates in St. Paul's-Trinity in November last year.

The Weather

SYNOPSIS

Generally cloudy weather is expected over B.C. for the weekend but there will be breaks in the cloud in most areas and precipitation is expected to be mostly in the form of light showers.

NELSON	36	43	—
Montreal	50	56	.08
Toronto	43	53	—
Winnipeg	29	34	.08
Regina	31	34	.10
Lethbridge	24	25	.47
Calgary	22	26	.32
Edmonton	23	27	.17
Kimberley	30	38	—
Crescent Valley	34	43	—
Kaslo	33	43	—
Grand Forks	34	42	.03
Vancouver	42	49	.12
Spokane	32	39	—

CALL Alec Trician

KOEHLE ELECTRIC
410 Kootenay St.
Nelson, B.C.
Phone 1630 Nights 544-R

2 Women Hurt In Accident

Two Nelson women received leg injuries Friday night in an accident at Josephine and Baker Streets.

Mrs. Jack Gallicano of Nelson and Mrs. Berna McKay, also of Nelson, were taken to Kootenay Lake General Hospital. Mrs. Gallicano received minor injuries and Mrs. McKay more serious injuries. Mrs. Gallicano was taken to hospital for observation.

Police, who are still investigating the mishap, arrived within a few minutes, and an ambulance was also called.

Police said Albert S. Morin of Nelson was driving east on Baker about 7:05 p.m. He turned left at Josephine and was in collision with the women in the crosswalk.

TRAIL LIBERALS' ANNUAL MEET IN FEBRUARY

TRAIL — A meeting of the Trail Men's Liberal Association was held in the KP hall Friday night.

The annual meeting was set to take place in February when a slate of officers will be named. James Hall was appointed to head the nominating committee.

Membership chairman Andy Crichton and public relations chairman Tom McEwen gave reports.

APPEAL ALLOWED, TO REFUND FINE

Appeal of Thomas Hetherington of Nelson from a conviction of operating projectors at the Starlight Drive-In Theatre without a first-class certificate of competency has been allowed.

His Honor Judge E. P. Dawson handed down judgment Friday, ordering that $25 fine and costs be returned to Hetherington.

Hetherington was convicted in October by provincial court Magistrate William Evans. The charge was laid under the Fire Marshal's Act.

2 NHA Houses Being Built in Rosemont

Two new houses under construction in Lower Rosemont (or Lakeview Crescent) are believed the first houses being built in the Nelson area as a result of the $150,000,000 mortgage money made available recently by the federal government through Central Mortgage and Housing Corporation under the National Housing Act.

The $15,000 houses are being constructed on speculation by Sam Zaitsoff of Maple Leaf Construction. Similar in some respects, but with different finishes, they are to have three bedrooms, dining room, kitchen, living room and full basement.

Building houses here in November was fairly unique, said property owner D. F. Porteous. The Lower Rosemont project started two years ago, and, agent William Kalyniuk stated, seven new houses have been completed so far. These sold for $15,000 to $18,000 and are occupied by semi - professional men. Promoters hope to add about 15 homes within the next two years. One block is filled and approximately one and one-half blocks are still available.

55-FOOT LOTS

When the area was planned space fas left for a playground, Mr. Porteous said. Roads have been finished by the B.C. highways department. Water and light services to homes in the district cost more than to city homes, Mr. Porteous said. Septic tanks are used for sewer facilities.

The area was subdivided into 35 lots with 53 to 55 foot frontages and depth of 100 to 110 feet. Road allowances are 50 feet. Total area of the development is 7.5 acres, with access via Railway Street to Baker Street or via Hamilton Avenue in Rosemont.

Three other subdivisions, two on the North Shore and one in Upper Fairview, also opened in 1955.

DeGirolamo, Kubin in 'Spiel Finals

Mrs. Mary DeGirolamo and Mrs. M. Kubin will meet in the finals of the women's primary event in the Nelson pre - season bonspiel. Both rinks advanced to the finals with wins Friday night.

Semi-finalists were decided in the men's primary event — Don Porteous, RCMP rink, Jack Bailey and Len Peerless.

Results follow:

MEN'S SECONDARY EVENT
Second Round
Leeming 10, Carmichael 7; Cathcart 8, Nuyens, 10; Lockwood 9, Moir 10; Nash 7, Braybrook 11.
Third Round
Braybrook 7, Robinson 6; Sutherland 5, Peerless 12.
Fourth Round
(Winners semi-finalists)
Porteous 9, Leeming 4; RCMP 11, Lockwood 9; Bailey 10, Nuyens 7; Peerless 9, Braybrook 3.

WOMEN'S SECONDARY
Brown 5, Hesse 8; Chandler 4, Macintyre 9.

WOMEN'S PRIMARY
DeGirolamo 11, Gray 4; Kubin 11, Craig 8.

All men wishing to curl in the first competition must have membership application cards signed and given to Jim Leeming or left at Wait's by 6 p.m. tonight.

FAMOUS FALLS

The Victoria Falls on the Zambesi River in southern Rhodesia were discovered by David Livingstone in 1855.

Kiwanis Grants Festival Bursary

Kiwanis Club of Nelson has decided to grant a $50 bursary to the Kootenay Music Festival. Decision was made after Norman Buckley, chairman, reported on progress of arrangements for the 1958 festival in Nelson, to be sponsored by the Kiwanians.

E. W. White reported that plans for the annual Turkey Shoot were going ahead with completion of arrangements for use of the Nelson Armory. Dates were set for Dec. 12, 13 and 14.

Guests at the meeting at the Hume were Herbert Brown, Vancouver Kiwanian, and J. R. Corner, safety inspector for the Workmen's Compensation Board, who was a speaker.

CLEAR UP SKIN TROUBLES WITH Kleerex
AMAZINGLY EFFECTIVE
FOR ECZEMA, PSORIASIS RASH, PIMPLES
TRY KLEEREX OINTMENT TODAY

The Queen of Alberta Domestic Coals—
VESTA

Get more heat from every coal dollar—burn Vesta! Be cosy, comfortable — warm all winter, at less cost than ever before—burn Vesta!
BOOK YOUR ORDERS NOW!
"EVERYBUDY LIKES VESTA!"
PHONE 889
Fowler Fuel & Transfer
36 Stanley St. Opp. the Be

Dominion...

RUBBER FOOTWEAR
for men
- All Types of PULLOVERS
- All Types of OVERSHOES
- SNOW BOOTS to wear "over socks" or "over shoes"

WORK RUBBERS
- Plain or cleated, high or low tops.
- INSULAIR PAC — Keeps cold out and warmth in
- Leather tops, 12" high
- Felt and foam rubber insoles

LOWEST PRICES IN TOWN!
Godfreys' Ltd.
378 BAKER ST. PHONE 270

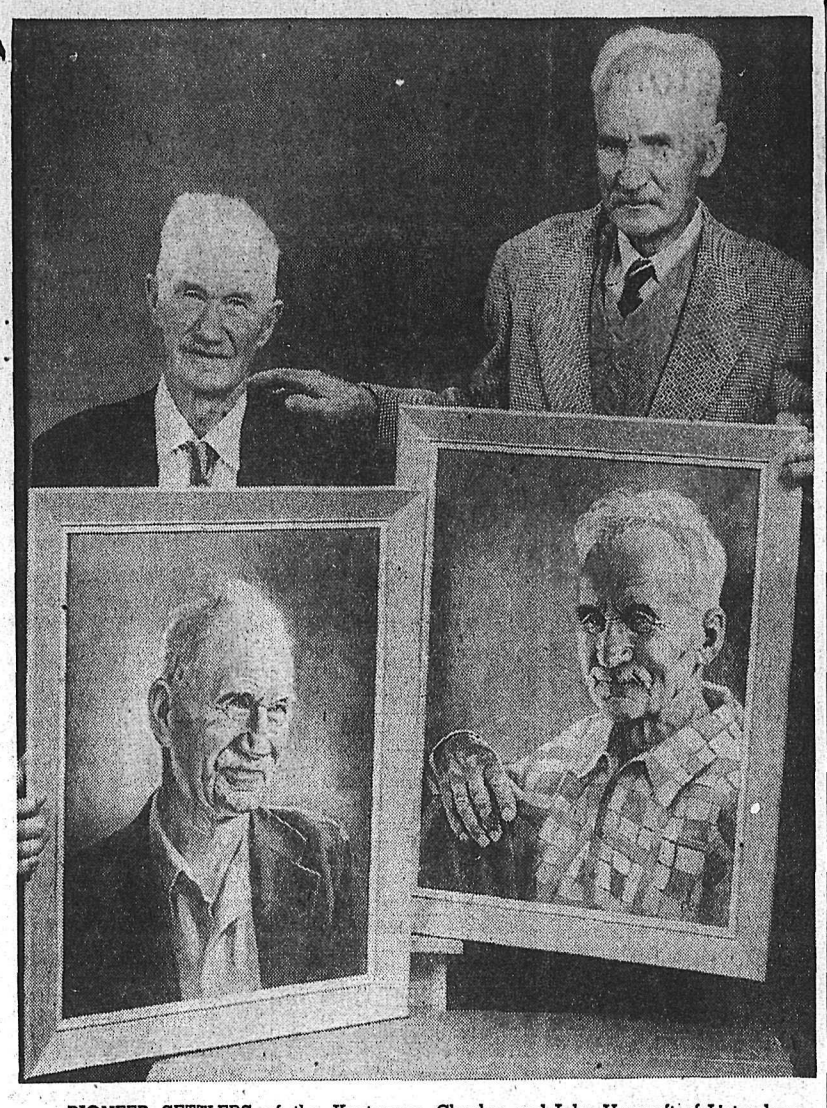

PIONEER SETTLERS of the Kootenays, Charles and John Huscroft of Lister here display portraits of themselves painted by Mrs. Margaret Moore of Edgewater. The portraits will be hung in a Calgary museum. The brothers, with other members of their family, came to the Kootenays in 1891 from Utah. They settled at Rykerts and later moved to Lister after the big flood of 1894 which inundated the Rykerts area. —*H. M. Buckna photo.*

Cranbrook Jaycees Favor Fluoridation

CRANBROOK — Unanimous endorsation was given by the Junior Chamber of Commerce here this week to installation by the city of fluoridation equipment for its water supply in the interests of dental health of the area, particularly among children.

A referendum on this city proposal will be taken at the municipal election December 12 and 60 per cent voting approval is necessary before further aciton is taken.

The 1957 city estimates allocated $10,500 from a reserve surplus which would be the cost of the installations, but the new Municipal Act also requires voters' approval.

East Kootenay Health Unit officials to address the meeting reported that in one city school in their East Kootenay centre all 79 beginners this fall were given through dental examination. Three of the children had sound teeth, 11 had dental decay which had been treated, and the remaining 65 showed untreated dental defects of varying degrees requiring professional attention. A similar situation at Brantford, Ont., among children some years ago improved 60 per cent following treatment of that city's water supply with fluoride, it was stated.

Jaycees, supporting their approval of the fluoridation, decided to undertake publicity on the plebiscite prior to the election as their main current local affairs project, and named David Wallinger as committee chairman. A public forum on the subject is tentatively needed to acquaint the public of the reason for poor dental health, and methods of preventing it.

KIEL (AP) — West Germany's growing navy got its second submarine this week — another Hitlerian relic. The 17-man, 250-ton U-Boat Hecht was scuttled in the Second World War by its Nazi crew and recently salvaged.

NEWEST INSTITUTION of its kind in the Kootenays, Willowhaven Private Hospital has opened at Willow Point. A small private hospital for the care of medical, chronic and convalescent patients, it is operated by two graduate nurses, Mrs. Peter Offerman and Mrs. C. W. A. Barwis, and is licenced under the department of health and welfare. A former private home was converted for the purpose.

Automatic 'Phone Exchange To Be Established at Radium

RADIUM—B.C. Telephone Company has announced that a contract to build an automatic exchange building at Radium has been awarded to Chris Madson.

According ot V. C. Owen of Nelson, district commercial and traffic manager, Radium will have an automatic telephone system by the middle of next year with construction of the new building scheduled to start soon.

"Installation of the complex switching equipment which will bring dial service to local subscribers will commence next spring," said Mr. Owen. "This will be followed by the placing of dial telephones in the homes and business premises of all subscribers in Radium Junction, the Hot Springs and Edgewater."

Mr. Owen said that the existing manual system serves a total of 49 telephones in these areas. In the months following the conversion of automatic service a considerable expansion of the system is expected to take place.

Jaycees Hear B.C. President

TRAIL—Importance of the Junior Chamber of Commerce to young men was stressed Wednesday night at a district meeting here. Speaker was James Burns, regional president for B.C. and Yukon Territories, from Prince Rupert.

About 50 Jaycees attended from Trail, Rossland and Nelson. Regional director Ralph Aubry of Nelson was chairman. Possibility of starting a Junior Chamber at Castlegar was mentioned and each president reported on activities last year and future aims.

The travelling gavel, which has now been over most of B.C. in the interests of inter-group friendship, was presented to Nelson. After their next meeting they will present it to Creston.

Douglas Fisher, national president, is scheduled to attend the next district meeting in February at Nelson.

Two Intend To Seek Aldermanic Seats

CRANBROOK — Hugh R. Mitchell, insurance agent here for the past 12 years, has announced his intention of being a candidate for alderman at the December 12 civic election. He came here in 1938 to manage the Kootenay Motors Garage, and was employed by the railway here for several years before establishing his own insurance business.

Ald. J. H. Ward will seek re-election, but Ald. Matthew McCrindle whose term also expires has decided not to run for reasons of health. Three council seats will be at stake. The third will be vacated by Ald. George Haddad who will seek the office of mayor.

GERMAN RETURNS TO FRANKFURT

NEW YORK (AP)—Hans Max Haupt, father of an executed Nazi spy, has been deported to his native Germany.

Haupt, 63, who had been serving a life prison sentence for treason, left by plane Thursday night for Frankfurt. Should he return to the United States he must go back to jail.

Haupt's son, Herbert, was one of eight Nazi agents captured during the war after being landed on the east coast by a German submarine. The son was executed in 1942.

Bidding farewell to her husband at the immigration offices here was Mrs. Emma Haupt, also convicted of treason in the case of her son. But the verdict was reversed and the charges against her dropped.

Fire Brigade Raps Lack of Support

NEW DENVER—Disappointment with lack of support within the village has been expressed by the New Denver volunteer fire brigade which protects the village of New Denver and the area known as the Orchard. The brigade netted $5.38 from its annual fund raising event, financial loss being averted through generous support from the Orchard.

An average of seven members attend practices, it was noted. More support is hoped for when the annual meeting takes place December 5.

CLASS ADS GET RESULTS!

These fingers now free from warts after using
Deighton's WART REMOVER
Made from herbs. Not an acid. Warts and other fungus growth on hands, face, feet, removed permanently within 3 to 5 weeks. Not injurious to healthy skin. Now obtainable at all druggists.

Classified Ads Bring Returns!

Royal Conservatory of Music of Toronto
MIDWINTER EXAMINATIONS 1958
Applications and fees must reach the Conservatory not later than DEC. 10, 1957.
135 COLLEGE STREET
TORONTO 2B, ONT.

Driver Fined After Car Upset

CRANBROOK — A car upset on the road to the city dump resulted in quick transfer of Mary Rose Adrian, St. Mary's Reserve, to St. Eugene Hospital, and driver Michael Stnley to district police court. He pleaded guilty to a charge of impaired driving and was fined $75 and costs and his driving privileges were suspended for six months. The car was badly damaged in the upset.

Buy and Sell With Classified!

News of the Day

RATES: 30c line, 40c line black face type; larger type rates on request. Minimum two lines. 10% discount for prompt payment.

Pythian Sisters' Tea and Bazaar Sat., Nov. 16th, at the IOOF Hall.

Fleury's Drug Store
Open Sunday from 2 to 5 p.m.

Babies - Weddings - Portraits
VOGUE STUDIO — PHONE 1552

Ladies: Remember the Rebekah Sale and Tea, IOOF Hall, Nov. 30.

Mary Maxim Sweater Wools.
EBERLE'S ON BAKER ST.

Fisherman's Headquarters
TILLICUM INN—BALFOUR, B.C.

Babies - Weddings - Portraits
VOGUE STUDIO — PHONE 1552

FOR ELECTROLUX SALES
and service. Phone 1108.

Baby Budgies and Canaries at
COVENTRY'S — 495 BAKER

Buy your Christmas Trees from Boy Scouts. Phone 655-L or 1024-L.

KINNAIRD LITTLE THEATRE
Mystery drama "Gently Does It."
Nov. 29, 30. Kinnaird School.

$50.00 off on Quaker
Oil Heaters, fully automatic.
HOME EXCHANGE, 413 Hall.

Gas or oil heating, sold, installed, serviced. Licensed, bonded gas fitter. Norm Bowcock, ph. 385.

CPR Lunch Counter now open
6 a.m. to 10:30 p.m.
Monday through Friday

Flecked Nylon Priscillas
48 x 81 at $7.25
STERLING HOME FURNISHERS

Gordon Sutherland
Painting, Paperhanging. R.R. 1,
Phone 1990, Nelson.

9-piece Dining Room Suite
Walnut finish. What offers?
BIRCH'S FURNITURE—Phone 47

Fairview United Church Bazaar
Tea and Christmas Baking
Nov. 20 in Church Hall, 2 to 5 p.m.

CARS arts and craft, W.A. Home Baking. McKay and Stretton store. Nov. 23, 9 to 12 noon.

FOR YOUR NEW HAIR STYLING & permanents try the Charm Beauty Salon, Medical Arts Bldg. Ste 211. Phone 1922.

Special Today
Large Mums 50c each
Pom Pom Mums $2.50 per bunch
MAC'S FLOWER SHOP

Panelite, superior counter topping for kitchen cabinets and tables.
T. H. WATERS & CO. LTD.
Phone 156 - 101 Hall St. - Nelson

Pure Orlon Sweaters
In sizes 8 to 16, substandards priced at $1.89 and $2.59
EBERLE'S ON BAKER ST.

KOKANEE CHAPTER IODE
Regular monthly meeting will be held at the home of Mrs. R. B. Brummitt, 820 Davies St. Tuesday, Nov. 19th.

Gifts—for men of all ages.
HOBBY SHOP, OPP. BUS DEPOT

FUNERAL NOTICE

ORR — Funeral services for the late Mrs. Amelia Elmira Orr will be held at the Thompson Funeral Home Tuesday at 2 p.m. Rev. Canon W. J. Silverwood will officiate, and interment will take place in Nelson Memorial Park.

ICE GRIP

Ice Grip makes rubber tires and footwear stick to icy roads for safe driving and walking. Big profits, get your winter supply—10 tablets $1.00 prepaid ICE GRIP, BOX 46, Trail, B.C. Also Canadian distributor for Power-Oil $2.00 per quart can prepaid. Just add to your regular oil and watch your car perform better than you ever dreamed possible.

Tex

and

Jinx

for
HOUSEHOLD FINANCE
Monday, Wednesday, Friday — 10:45 a.m.
CKLN

Introducing
MIGHTY MERCURY TRUCKS
FOR 1958

They're here . . . the greatest lineup of mighty Mercury Trucks in history! Pickups to panels, tandems to tiltcabs, these are the trucks that have earned a nationwide reputation for paying off. They're **payoff proved** — in power and performance, in safety and styling, in economy and comfort—in every way that counts!

And now, new mighty Mercury Trucks are ready to pay off bigger and better than ever with a load of new profit-packed features for '58. *New* handsome styling pays off in prestige; *new* Six and V-8 engines pay off in extra power and lower fuel costs; *new* Quadri-Beam headlights pay off in safer night driving—these are just a few! For the full story on new **payoff proved** mighty Mercury Trucks for 1958, see your Mercury Truck dealer right away!

BEACON MOTORS LTD.
701 BAKER ST. — PHONE 578

Nelson Daily News

Established April 22 1902

Interior British Columbia's Largest Daily Newspaper

Published every morning except Sunday and statutory holidays by the NEWS PUBLISHING COMPANY LIMITED, 266 Baker Street, Nelson, British Columbia.

Authorized as Second Class Mail. Post Office Department, Ottawa

MEMBER OF THE AUDIT BUREAU OF CIRCULATIONS
MEMBER OF THE CANADIAN PRESS

The Canadian Press is exclusively entitled to the use for republication of all news dispatches credited to it or to The Associated Press or Reuters in this paper, and also the local news published therein.

Saturday, November 16, 1957

A Dangerous Time To Strike

If ever there was a time for strikes, it is definitely not now. The wheels of industry are slowing, construction has declined greatly, and there is every possibility of a slight recession. This has been observable both here and in the United States ever since they introduced the tight money policy to halt inflation.

This circumstance has had its effect on government policy, and though the Liberals in Parliament may twit the government, this situation began when they were in power and coincided with the introduction of their tight money policy.

The situation has been growing over a period of some time. It does little good to accuse governments and those who delight in recounting stories of Social Credit money difficulties might well reflect that we are all in the same boat. If the governments find it time to retrench, so should we.

Our prosperity, while still very real, has not the strong forward surge it once had. There is not today the belief that our industry can absorb all new costs. The abounding optimism of a year ago has gone.

If anything, this seems the time to hold fast on all lines. It is true that wages are often not as high as they should be, and this presses hardly on the working classes. The cost of living is continuing to rise—though there are some slight indication of an easing of foodstuff prices—and this adds to the difficulties of those on low salaries. Yet it is not wise to strike, simply because a strike in one industry might well set off a reaction which could throw large masses of workers into unemployment.

British Columbia is now enduring its first great strike in the pulp and paper industry. In the logging industry, which is already depressed, more men will be unable to work in the woods.

Strikes weigh too heavily on everyone to be easily ignored. People are beginning to hate the word because of the repercussions strikes have on them. Without entering into the merits of any particular wage dispute, it is becoming ever more important that there should be a greater reliance on conciliation boards and arbitration. A sport-loving nation should be able to accept a referee's decision in industry as well as in hockey.

To Raise Our Own Challenge

As the second sputnik signals a second warning, Washington reports tell of efforts *to sped up governmental mobilization to* meet the Soviet space challenge.

Such responses are welcome — indeed, inevitable. But the efforts of the entire Western world to keep itself strong should have preceded the challenge.

Now that they are under way, however, let us make sure (1) they go far enough, (2) they go deep enough, (3) they include enough of us to make them really effectual.

On this matter of going far enough: *The space challenge is not just another* challenge. It is an inbuilt part of a total challenge. The challenge has been total from the beginning. It is likely to remain total as long as the West acts as if the challenge were anything less than that.

By "total" we mean that it is not just a bid to be first in or to control outer space, any more than the Soviet capture of Czechoslovakia in 1949 was a bid for one more political satellite. Sputnik is "nibbling"—on *an astronomical scale, to be sure, but still* nibbling, toward a total goal.

It must be met on its own plane. But it must be met on every related plane at the same time.

Already Mr. Khrushchev is using the space satellite — and especially the second —to prove Allied air bases are obsolete. They are not. They represent something more powerful than missiles. They represent unity. But the Soviet threat must be met there—in the battle of unity at home and abroad against disunity — as well as in the laboratory and the classroom.

On this matter of going deep enough: It is time to see clearly the kind of peace we have won with our earlier nuclear advantages, plus success in building an unprecedented peacetime alliance.

That kind of peace — the only kind obtainable in the postwar years (again remember Czechoslovakia) was not the opposite of war but was itself a kind of war. And most of us have since been acting as if it were more nearly a kind of peace.

On this matter of including enough of us: Mr. Baruch summed it up a week or so ago: "If America ever goes smash, it will be in a two-tone convertible." We have been shown over and over again by Moscow that the only way to live in peace is to live with as much self-discipline, as much readiness for sacrifice, as much interest in the national interest as if we were at war.

Is this too big an order? No. But where is the handle with which to take hold of the *problem? Is it in a reshuffling or creation* of agencies at Washington? Is it in guessing what the Russians will do next and trying to figure an answer? Only partly. More important will be to ask ourselves what kind of world we — not "they" — want to live in, and to set about building that world.

If the Western world put ahead of everything else the building of human society on the values it professes, it would not have to wonder about or gape at what the opponents *of freedom are doing. But this is not a task* for people afraid to lose personal peace or complacent about their own national achievements.

Complacency has just had a "one-two" punch. So perhaps the next question concerns our feelings about personal peace. And on this question—well, there are quite a few things President Eisenhower could ask of us today that we might not have wanted him to ask a few weeks ago.—Christian Science Monitor.

A Can of Air

Scientists are on the verge of achieving artificial photosynthesis according to Dr. John Davis in his report to the Gordon Commission on the Canadian chemical industry. Photosynthesis is the process by which plants use sunlight to turn water and carbon dioxide into valuable carbohydrates. The report suggests:

> All life depends on this process and when man can do it in laboratories and factories, a new era will dawn.

This is most interesting, but it strikes an ominous note. The world's population is increasing; industrialization threatens large tracts of natural verdue. We are dependent upon plants not merely for our food but for the very air we breathe—or, at least, the oxygen content thereof. It might be well for the scientists to determine just how much of our greenery we can destroy before we have to send Junior to the supermarket for a can of air.—Toronto Globe and Mail.

Pensions and Painkiller

There is food for some rather anxious thought in Health and Welfare Minister Monteith's statement to the House of Com*mons this week that old age pensions may* be further increased if the cost of living continues to rise.

Most Canadians agree that old age pensioners should receive a monthly sum sufficient to live on; and this requires that when necessary the amount be adjusted to conform with the cost of living. What is disturbing, however, is the implication in Mr. Monteith's speech that inflation must be accepted as a permanent condition and adjustments made accordingly from time to time. On this assumption, two serious questions present themselves.

First, what is to become of the many thousands of elderly Canadians who are by industry, or on annuities purchased from their own savings? Payments of this type are fixed by the terms of the original contract, and cannot be revised upward. As the value of money falls, they diminish toward worthlessness. What does the Government propose to do about these people? Can they be ignored while an effort is made to protect the state pensioners?

Scond, if inflation continues unchecked *—as it has done since the end of the Second* World War — can there be any effective protection for old age pensions at all? The monthly payments may be increased to meet rising prices, but by the time the increase goes into effect, prices will have shot up again. The grocery bill will always be ahead of the pension cheque. The logical end of the process may be pensions of $1000 a month — perhaps enough to buy a bag of peanuts — and plain starvation for those who have trusted in private plans.

Inflation — whether the swift variety which formerly ruined Germany and China or the creeping type which now afflicts Canada — is a deadly disease which can only end, if allowed to run its course, in economic collapse. A Government which seeks to relieve it by adjustments designed to help those hardest hit is in the same position as a doctor who tries to cure cancer by increasing doses of painkiller. — Toronto Globe and Mail.

November Trees

Trees know so many other ways to be interesting when the last leaves have gone.

There is a hard, muscular beauty in the arms of oaks. They describe angles firmly, darkly, with unyielding conviction, blow however which way, however many winds.

Birches, whiter now in unfiltered, un*tinted light, bend, sway, dance in the gale,* and seem to want to run with it.

Elms are a reaching-upward, explorers in space, fountain-shaped aspirations arching gracefully from fulfillment.

Maples thrust a sinewy straightness toward the cloud-ridden sky, holding out many hands to catch the rain.

Apple trees—you would think quite forgetful of blossoms—now that the fruit has been gathered, starkly disclose what a contradictory, irresponsible, zigzag of impulses shot this way and that, maybe just for laughter's sake, behind the sedate, workaday leaf screens of summer afternoons.

Trees can find beauty, too, when yesterday's reds and yellows are just a smell of leaf smoke mingling with valley sounds. Poplars and beech, willow and ash, will all leaf out again. Meanwhile, *reddening thunders of* sky, or silver mutes of mist, a rushing and whirling of the atmosphere, or a grey stillness so deep it seems ancient—trees can make these things as much their own as were the leaves.—Christian Science Monitor.

'Open the Doors'

Up in Schenectady, the electrically-operated garage doors of Dr. Thomas Rinaldi have been flying open, untouched and unassisted, just before sunup each morning. He finally figured out what was doing it: Sputnik, *hurtling overhead, was emitting radio beams* which operated the opening mechanism, but neglected to close it. That's just like the Russians—always going around kicking things over but never bothering to tidy up afterwards.

Yet maybe Dr. Rinaldi's opening doors are both a symbol and a warning to all of us. Too many doors have been closed in this land. Too many needless walls have been reared between the free communication of the Free World's scientists.

Maybe the door-opening beep of Sputnik is a warning to us to open other doors, to let the sunlight of free inquiry and mutual trust into the musty air of secrecy and suspicion in which we have been confining ourselves not to any detriment of the Russians, but only to our own scientific progress.

—*New York Herald Tribune.*

They'll Do It Every Time — By Jimmy Hatlo

TODAY'S BIBLE THOUGHT

Thou wilt keep him in perfect peace whose mind is stayed on thee. Isaiah 26:3.

Men may even destroy our bodies, but our souls will go marching on.

Aunt Het

Cousin Henry hadn't ought to worry so, if he is a hearty eater. There's no sense in his conscience hurtin' if his stomach don't.

FAST EATER

GREAT HOUGHTON, England (CP) — Miner Ron Brewster ate 36 packages of potato chips in 30 minutes to win £1 in a competition in this Yorkshire community.

OLDEST RESIDENT

NEW HAMBURG, Ont. (CP) — One of New Hamburg's grand old ladies and its second oldest resident, Mrs. Edward Hinz celebrated her 91st birthday recently.

ON THE AIR

CKLN PROGRAMS — 1240 ON THE DIAL
(PACIFIC STANDARD TIME)

SATURDAY, NOVEMBER 16, 1957

6:55—Farm Fare
7:00—Wake Up Time
7:25—Sports News
7:30—News
7:35—Wake Up Time
8:00—News
8:10—Sports News
8:15—Market Review
8:20—Breakfast Varieties
9:00—News
9:05—Musicale
9:15—Story Parade
9:30—Stamp Club
9:45—Outdoors
10:00—Postmark U.K.
10:30—B.A. Station Opening
11:00—Juke Box Part 2
11:30—B.A. Station Opening
12:00—Dinner Bell
12:15—Sports News
12:25—News
12:30—B.A. Station Opening
12:55—Prairie News
1:00—Jazz Time
1:30—B.A. Station Opening
2:00—Dance Time
2:15—Old Country Sports
2:30—Don Messer
3:00—News
3:10—Canadian Weekly News
3:30—New I Ask You
4:00—Rhythm With Ruther
4:30— This Week
4:45—Sports College
5:00—B.A. Station Opening
5:30—NHL Hockey
7:00—Organ Music
7:30—B.A. Station Opening
8:00—Eight O'clock Date
8:15—Armdale Chorus
8:30—WIHL Hockey
10:00—News
10:10—Sports News
10:15—Sign Off

SUNDAY, NOVEMBER 17, 1957

10:55—Sign On
11:00—St. Paul's-Trinity
12:00—British Israel Broadcast
12:15—News
12:30—Capital Report
1:00—Canadian Scene
1:30—Critically Speaking
2:00—N.Y. Philharmonic
3:30—News
3:45—In Retort
4:00—UN on the Record
4:15—Ed McCurdy Sings
4:30—Little Symphonies
5:00—Billy Graham
5:30—Musicale
5:40—World Church News
5:45—Bethel Tabernacle
6:00—Pacific Playhouse
6:30—Music Diary
7:00—News
7:30—Sunday Chorale
8:00—CBC Stage
9:00—Butling Presents
10:00—News
10:10—Sports News
10:15—Sign Off

CBC PROGRAMS

(PACIFIC DAYLIGHT SAVING TIME)

SUNDAY, NOVEMBER 17, 1957

8:00—News
8:03—Random Hour
9:00—BBC News
9:15—Random Hour
9:30—Harmony Harbour
10:00—B.C. Garden & Weather
10:15—Just Mary
10:30—In His Service
11:00—Chamber Music
11:30—Religious Period
12:00—Music
12:30—Capital Report
12:57—Weather Report
1:00—Canadian Scene
1:30—Critically Speaking
2:00—Symphony Orchestra
3:30—News
3:35—Ask the Weatherman
3:45—In Reply
4:00—UN on Record
4:15—Ed McCurdy
4:30—Little Symphonies
5:00—Toronto Pop Concert
6:00—Pacific Playhouse
6:30—Music Diary
7:00—News
7:10—Weekend Review
7:20—Our Special Speaker
7:30—Sunday Chorale
8:00—CBC Stage
9:00—Wpg. Symphony Orchestra
10:00—News
10:15—Talk
10:30—A Serious and Pathetical Contemplation.
11:00—20th Century Masterpiece
12:00—News and Weather

MONDAY, NOVEMBER 18, 1957

7:00—B.C. Fishman's Broadcast
7:15—Musical Minutes
7:30—News
7:35—Musical Minutes
7:40—Morning Devotions
7:55—Musical March Past
8:00—News
8:10—Sport News
8:15—Musical Minutes
8:30—News
8:35—Anything Goes
9:00—BBC News
9:15—Morning Concert
10:00—Morning Visit
10:15—Happy Gang
10:45—Pages From Life
11:00—Kindergarten of the Air
11:15—Theme and Variation
12:15—News
12:25—Showcase
12:30—B.C. Farm Broadcast
12:55—Five to One
1:00—Afternoon Conc
1:30—Touch of Greasepaint
2:00—B.C. School Broadcast
2:30—Trans Canada Matinee
3:30—Program Resume
3:45—B.C. Roundup
4:30—Nursey Rhymes
4:45—Story Man
5:00—News
5:30—This Man's Music
6:30—Musical Interlude
6:35—Roving Reporter
6:45—Rawhide
7:00—News
7:30—Parker '57
8:00—Marine Investigator
8:30—Farm Forum
9:00—CBC Symphony Orchestra
10:00—News
10:15—Provincial Affairs
10:30—Portraits in Politics
11:00—Midnight Concert
11:57—News

TELEVISION FOR TODAY

KXLY-TV — Channel 4

SATURDAY

12:00 Professional Hockey
2:30 The Lone Ranger
3:00 Western Roundup
4:00 Captain Kangaroo
4:15 TBA
4:30 Mighty Mouse
5:00 Cartoon Clown
5:30 Wild Bill Hickock
6:00 Last of the Mohicans
6:30 The Lone Wolf
7:00 Starlite Stairway
7:30 Dick and Duchess *
8:00 Gale Storm Show *
8:30 Have Gun Will Travel *
9:00 Gunsmoke *
9:30 Perry Mason
10:30 The Late Show

SUNDAY

10:30 Good Morning
10:45 Pro Preview *
11:00 Professional Football *
2:00 Bowling Time
3:00 Oral Roberts
3:30 Song Shop
4:00 Western Roundup
5:00 Mickey Rooney
5:30 Annie Oakley
6:00 News and Commentary
6:30 20th Century *
7:00 Lassie *
7:30 Jack Benny Show *
8:00 Ed Sullivan *
9:00 G E Theater *
9:30 Alfred Hitchcock *
10:00 $64,000 Challenge *
10:30 What's My Line *
11:00 Errol Flynn Theater

KHQ-TV — Channel 6

SATURDAY

9:10 Color Test Pattern
9:25 NARTB
9:26 Bible Reading
9:29 Program Previews
9:30 Gumby *
10:00 Hopalong Cassidy
10:30 Howdy Doody *
11:00 Short Subjects
11:15 PCC Hi-Lites
11:45 NCAA Football (C) *
Oklahoma - Notre Dame
2:15 Football Scoreboard *
2:30 Western Theatre
3:30 Cartoons
4:00 True Story *
4:30 Trouble With Father
5:00 Hopalong Cassidy
6:00 I Led Three Lives
6:30 Western Marshal
7:00 Death Valley Days
7:30 People Are Funny *
8:00 The Las Vegas Story *
9:00 Polly Bergen Show *
9:30 Gizelle Mackenzie Show *
10:00 What's It For *
10:30 Hit Parade *
11:00 Late Movie
"Random Harvest"

SUNDAY

1:50 Christopher Program
2:30 This Is The Answer
3:00 Travel Series
3:30 Men Toward The Light
4:00 Omnibus *
5:30 Hall of Fame (C) *
"On Borrowed Time"
7:00 Ted Mack Amateur Hour *
7:30 Sally *
8:00 Steve Allen (C) *
9:00 Special 50th Anniversary Program (C) *
11:00 Late Movie
"Main Street After Dark"

KREM-TV — Channel 2

SATURDAY

2:00 Adventures of Roy Rogers
3:00 Saturday Showcase
4:30 KREM Cartoons
5:00 Country Music Jubilee
6:00 Majer Fights
7:00 Championship Bowling
8:00 All Star Golf
9:00 Lawrence Welk *
10:00 Confidential File
10:30 Million $ Theatre

SUNDAY

1:00 Gene Autry
2:00 Telecourse
2:30 Faith For Today
3:00 John Hopkins File *
3:30 Bon Marche Sunday Theatre
4:00 College News Conference *
4:30 Paul Winchell *
5:00 Tales of Texas Rangers *
5:30 Lone Ranger *
6:00 Ray Milland Show
6:30 Frankie Laine
7:00 You Asked For It *
7:30 Maverick *
8:30 Bowling Stars *
9:00 Man Behind The Badge
9:30 Sunday Spectacular

(Programs subject to change by stations without notice.)

STOCK QUOTATIONS

The Daily News does not hold itself responsible in the event of an error in the following lists

TORONTO STOCKS

Closing Prices

Anacon Lead	.51
Anglo Rouen	.28
Atlin Ruff	.28
Aubelle	.05
Aumacho	.18
Aumaque	.06½
Base Metals	.34
Baska Uranium	.13
Bibis Yukon	.05
Boymar	.10
Brilund	.15
Broulan	.62
Brunhurst	.06
Brunswick	4.25
Buffalo Ank	.73
Campbell C	5.40
Campbell R L	5.00
Chimo	.48
Cons Denison	12.50
Cons Discovery	2.30
Cons Halliwell	.40
Cons Mining & Smelting	19.75
Con Sanorm	.05
Con Sub	.65
D'Aragon	.15
Donalda	.09½
East Malartic	1.62
East Sullivan	2.10
Falconbridge	23.75
Faraday	1.41
Frobisher	1.39
Giant Yel	4.15
Glen Uranium	.14
Golden Manitou	.42
Gunnar Gold	14.37½
Harminerals	.11
Headway	.42
Hollinger	20.87½
Hudson Bay	48.00
Inspiration	.47
Int Nickel	75.25
Iron Bay	1.90
Joliet Que	.26
Kenville	.05
Kerr Addison	14.62½
Labrador	14.25
Lakeshore	4.00
Lexindin	.05
Little Long Lac	1.44
Lorado	.49
Macassa	2.25
MacDonald	.33
Madsen R L	1.75
Malartic G F	1.16
Maneast	.13
Maritime Mining	.69
McMarmac	.08
Milliken	2.14
Mining Corp	11.00
Mogul	.50
Multi Mins	.60
New Alger	.07
New Bidlamaque	.05
New Delhi	.40
New Fortune	.09½
New Harricana	.14
New Jason	.07
New Lund	.16
Noranda New	38.24
Normetals	2.80
Norpax	.38½
North Rankin	.74
Opemiska	7.40
Pickle Crow	1.01
Placer Devel	8.50
Preston E D	5.20
Quebec Copper	.40
Quebec Lab	.07
Quebec Lithium	.62
Quebec Metallurgical	.85
Quemont	8.90
Radiore	.47
Rayrock	.96
Sherritt Gordon	4.70
Steep Rock	10.12½
Sullivan Con	2.10
Sylvanite	1.30
Teck Hughes	1.42
Temagami	1.62
Thomp - Lund	.65
Tombill	.39
United Keno	4.00
Upper Canada	.56
Ventures	25.00
Vicour	.06
Violamac	1.30
Waite Amulet	6.50
Wright Hargreaves	1.35
Yellowknife Bear	.85
OILS	
American Leduc	.19
Banff Oils	1.80
Bailey Selburn	7.65
Calgary & Edmonton	21.00
Can Admiral	.40
Cdn Atlantic	4.95
Canadian Collieries	4.10
Canadian Devonian	5.25
Duvex	.11
Home A	15.25
Liberal Pete	1.39
Long Island Pete	.09⅛
Midcon	.44
New Continental	.35
New Gas Expl	1.35
Okalta	1.55
Petrol	.41
Ponder	.30
Prov Gas	2.60
Royalite	.14
Spooner	.19
Stanwell Oil	.88
Triad	4.90
United Oils	2.45
Yank Canuck	.08
Western Pacific	.17
INDUSTRIALS	
Abitibi	25½
Algoma Steel	25
Aluminum	29
Argus 2nd pfd	44½
Atlas St	18
B A Oil	36⅞
Bathurst Power	42½
Bell Telephone	39⅝
Brazilian	6⅜
B C Electric	87
B C Forest	8¾
B C Power A	39½
Burns A	9¾
Canadian Breweries	24½
Canadian Canners	13½
Canadian Dredge	21½
Can Cement	21½
Can Malting	47½
Can Oil	26
Canadian Pacific Rly	24¼
Can Packers B	34
Cockshutt	8½
Cons Gas	30
Dist Seagram	26¼
Dom Foundries	26
Dom Magnesium	10
Dom Steel Ord	18
Dom Stores	46¼
Dom Tar & Chemical	9¾
Dom Textiles	7¼
Eddy Paper	38
Fanny Farmer	18
Ford A	79⅝
Gatineau	28¼
Gypsum Lime	26
Imperial Oil	40¼
Imp Tobacco	11¾
Loblaw A	22
Loblaw B	20
Massey Harris	5⅞
McColl Frontenac	55
Mont Loco	15
Moore Corp	60⅞
Page Hershey	105
Powell River	29¾
Power Corp	56½
Russ Industries	9½
Shawinigan	24¾
Simpsons A	16¾
Standard Paving	33½
Steel of Canada	51
Union Gas of Can	61
United Steel	12⅛

Vancouver Stocks

Closing Prices

MINES	
Beaver Lodge	.14
Bralorne	4.25
Cariboo Gold	.48
Giant Mascot	.11
Granduc	1.50
Hamil Sil	.02
Highland Bell	1.15
National Ex	.19
Pioneer Gold	1.15
Premier Border	.04½
Quatsino	.27½
Sheep Creek	.40
Silback Premier	.05
Silver Ridge	.02
Silver Standard	.14
Sunshine Lardeau	.14
Trojan	.26
OILS	
Altex	.10
A P Consolidated	.38
Calgary & Edmonton	20.50
Charter	2.00
Home	15.00
New Gas Ex	1.25
Okalta Com	1.50
Pacific Pete	20.50
Peace River Gas	.65
Royalite	13.50
Sparmac	.11
United	2.50
Vanalta	.16
Vantor	1.25
INDUSTRIALS	
Alberta Distillers	1.35
Alberta Distillers Vt	1.20
B C Forests	8.62½
B C Power	39.00
B C Telephone	38.50
Crown Zellar (Can)	14.00
Inland Nat Gas	7.50
Lucky Lager	4.25
MacM & Bloedel B	25.00
Mid Western	1.60
Powell River	29.00
Trans Mtn	63.00
Westminster Paper	19.75
Western Plywoods	9.00

UNLISTED	**Bid**	**Ask**
Alta Gas Trunk	13.00	
Trans Can Com	22.25	22.75
Trans Mtn Unit	60.50	62.00
Westcoast Trans	86.50	87.50
BANKS		
Bank of Mont	41.50	43.00
Can Bank of Com	44.00	
Imp Bank of Can	44.00	46.00
Roy Bank of Can	60.50	62.00
FUNDS		
Can Inv Fund	7.62	8.36
Commonwealth Int	6.33	6.96
Grouped Income	3.06	3.34
Investors Mutual	8.84	9.55
Leverage	4.17	4.58
Trans Can "C"	4.85	5.25

Ont. School To Allow Near Beer

GERALDTON, Ont. (CP)—The school board here has agreed that high school students should be allowed to bring near-beer to *school to drink with their sand*wiches.

The board held a special meeting recently when high school principal Roger Harvie reported he had poured a bottle of near-beer down the sink when he discovered a student drinking it during lunch hour.

It was decided that no laws had been broken and that it was up to the students to decide what they wanted to drink during lunch hour.

Chairman Stanley Ball added *that any indication of intoxication* would "not be tolerated by the board" and students found in this condition would be "expelled at once."

How's your I.Q.?

Today's Insurance Problems

Answered by Your Insurance Advisors

QUESTION: Will collision insurance cover a blown out tire incurred when a car hits a tree stump?

ANSWER: Only when there is other damage which is covered by the insurance policy.

Have you an insurance problem of your own? Come in or write us. We'll be glad to help you without charge or obligation of any kind!

Robertson-Hilliard, Cattell

456 Ward St. Ph. 1912-1913

Church Club Meets

St. Saviour's Mothers Club met in the Mary Robertson Memorial Room Thursday afternoon. Mrs. N. W. Wood and Mrs. C. Turner were tea hostesses.

BIG PAPER DRIVE

PETERBOROUGH, Ont. (CP)—More than 600 Boy Scouts and their fathers collected 140 tons of paper in the town's biggest paper drive. The enthusiastic scouts filled seven boxcars with paper.

SPECIAL GOBLETS

WEALDSTONE, England (CP)—Handmade glass goblets are being made in this Middlesex glass centre to commemorate the Queen's visit to Canada and the U.S. Only 150 are being made, to preserve their value as collectors' items, and they are expected to cost about eight guineas ($24.50) each.

Buy and Sell With Classified!

Come to Church

Anniversary

11 a.m. Anniversary Worship

GUEST MINISTER
Rev. R. Woollam
of Cranbrook

who will deliver the anniversary message. Rev. Jones will conduct the worship. Sunday School sessions at 9:45 and 11 a.m. Nursery for infants during the worship hour.

7:30 p.m. Anniversary Event

AN EXCEPTIONAL
DESK DEBATE
at which

The Rev. R. H. Woollam will meet the Rev. E. D. Jones in discussion and debate of lively interest. As a special Anniversary pleasure, the Girls' Choir will sing at this evening event.

7-7:30 p.m.

For those coming to the Evening Event early — Organ Recital of favorite selections by Merlin R. Bunt, Musical Director.

8:30 p.m

Congregational Meeting and Social

In the Church Hall

TO FRIENDS, NEIGHBOURS, VISITORS
A Special Welcome This Sunday.

St. Paul's-Trinity United

Corner Josephine and Silica Streets
"A Church With a Challenge"

Minister
REV. DONOVAN JONES
B.A., B.D., Th.M.

Music
MERLIN R. BUNT
Director, 278-L

Anglican Church of Canada

ST. SAVIOUR'S PRO-CATHEDRAL

Dean: THE RIGHT REVEREND P. R. BEATTIE, D.D., Lord Bishop of Kootenay
Rector: REV. CANON GEORGE W. LANG, B.A., L.Th.

9:15 a.m.—MATTINS.
10:00 a.m.—FAMILY EUCHARIST. For all adults and children. (Please note change of hour.)
NO SERVICES AT 8 A.M. AND 11 A.M.
7:30 p.m.—EVENSONG.

Wednesday, Nov. 20 —
10:00 a.m.—HOLY COMMUNION.
MATTINS DAILY 9 A.M.

Fairview United Church

Corner of Fifth and Elwyn Streets
REV. H. R. WHITMORE, Minister
Organist: Mr. Angus Fraser
SERVICE IN THE NEW CHURCH
Elwyn St. Entrance.

11:00 a.m.—"DO YOU BELIEVE IN CHANCE ?"
No Evening Service Until Further Notice

First Church of Christ Scientist

A branch of the Mother Church The First Church of Christ Scientist in Boston, Mass.

Sunday School 9:40 a.m.
Sunday Service: 11:00 a.m.
Subject:
"MORTALS AND IMMORTALS"
Wednesday Testimonial Meeting—8:00 p.m.
Reading Room 209 Baker St. Open Daily from 2:30 to 4:30 p.m.
Sunday and Thursday Eves. 7:00 to 9 p.m.
ALL CORDIALLY WELCOME

BETHEL TABERNACLE

708 BAKER ST.
PHONE 886-Y

NOVEMBER 17:
7:30 p.m.—A Gideon Service.
9:45 a.m.—Sunday School.
11:00 a.m.—Morning Worship.
TUESDAY:
8:00 p.m.—Bible Study and Prayer.
FRIDAY:
8:00 p.m.—Young People's.
SUNDAY:
5:45 p.m.—Bethel Fireside Hour.
Rev. R. Swanson extends an invitation to all.

Mission Covenant Church

803 Baker St.
Pastor: E. HANSON

9:45 a.m.—Sunday School
11:00 a.m.—Morning Worship
7:30 p.m.—Evening Service
THURSDAY
7:15 p.m.—Choir Practice.
8:15 p.m.—Prayer Meeting.
FRIDAY
6:45 p.m.—Jr. League.
8:00 p.m.—Young People's.

Anglican Church of Canada

Church of The Redeemer
2nd and Davies Street
FAIRVIEW
Canon W. J. Silverwood, A.K.C., B.Sc., Rector

11:00 a.m.—Family Service.
7:30 p.m.—Evening Prayer.
3:30 p.m.—South Slocan.
Service Parish Hall if necessary.

Women Conservatives' Leader In B.C. Addresses Group Here

Two executive members of the B.C. Women's Progressive Conservative Association were introduced to more than 40 women attending a coffee party meeting in Nelson Friday morning.

Mrs. F. H. B. (Peter) Dewdney of Trail, president of the B.C. Association, and Mrs. H. W. George, secretary, spoke to the gathering at the home of Mrs. Dewdney's sister-in-law, Mrs. L. M. McBride.

At the same time, a new executive for the local women's organization was chosen. Mrs. William Anderson was named president, Mrs. T. S. Shorthouse vice-president, and Mrs. Jacques secretary-treasurer. The executive committee consists of Mrs. E. C. Wragge, Mrs. C. W. Ramsden, Mrs. J. J. Morey, Mrs. L. M. McBride, Mrs. G. B. Arnesen and Mrs. G. M. Williscroft.

Arrangements were made for the visit later this month of a guest speaker from the federal organization who is to speak to the women's groups in Trail and Nelson.

Increased activity on the part of women's organizations throughout the province was noted by Mrs. Dewdney in her address.

Robson W.I. Has Successful Year

ROBSON — A successful year was reflected in reports given at the annual meeting of the Robson Women's Institute, held at the home of Mrs. W. Wright.

Election of officers, conducted by Mrs. R. W. Chalmers, resulted in the re-election of Mrs. W. T. Waldie as president. Secretary is Mrs. S. Grant, treasurer Mrs. A. Smecher, and directors Mrs. J. Scott and Mrs. E. W. McPhee.

The December meeting will take the form of a Christmas party, at which members will exchange gifts. A birthday and Christmas gift will be sent to the Institute's "adopted" child in the Children's Home, Vancouver.

Members decided to hold an old-timers' reunion in the spring as its centennial project.

First Baptist Church

Cottonwood and Fourth Sts.
Minister: REV. K. IMAYOSHI
Res. Phone 1420-L
Church Phone 1880

9:45 a.m.—Welcome to Sunday Church School
11:00 a.m.—"To Give Is To Live."
7:30 p.m.—Gideon Service.
WEDNESDAY
7:30 p.m.—Miss Ikuie Uchida, Missionary from Japan, Special Speaker.
8:00 p.m.—Board of Management Meeting
All Welcome.

SAINT PAUL'S

EVANGELICAL LUTHERAN CHURCH
Stanley and Silica Streets
Nelson, B.C.
(The Friendly Church With a Friendly Welcome)
The Rev. Ernst H. Nygaard, B.A., B.D., MST.
Pastor — Phone 1855-R

11:00 a.m.—Sermon: "The Return of the King."
Installation of officers of the Women of the Church.
7:00 p.m.—Lutheran League
Women's Auxiliary meet every 2nd Tuesday in the month.

St. John's Lutheran Church

The Church of The Lutheran Hour
Corner Stanley and Silica Sts.
Rev. Carl J. Hennig, Pastor
Res. 317 Silica St. Phone 729-X

10:00 a.m.—Sunday School.
11:00 a.m.—Divine Service.
"What The Rich Young Ruler Lacked."
All Are Cordially Invited !

First Presbyterian Church

Minister: E. A. Hircock

9:45 a.m.—Sunday School.
11:00 a.m.—Morning Worship.

The Salvation Army

513 Victoria St.
Lieut. and Mrs. G. Grice

SUNDAY
9:45 a.m.—Sunday School
11:00 a.m.—Holiness Meeting
7:30 p.m.—Evening Service

SALMO HILLCREST PENTICOSTAL CHURCH

10:00 a.m.—Sunday School
7:30 p.m.—Evening Service
Pastor: Robert A. Delgatty
Phone 82-F

CHURCH OF JESUS CHRIST OF LATER DAY SAINTS (Mormon)

10:30 a.m.—Sunday School
Eagles Hall, 614 Baker St.
For Auxiliary Meetings call Branch President, Phone 762-R

Our Father's Business

People need to realize that faith in God is a creative force. All through the Bible we read about vitality, strength, energy and force. The word "life" is a key word in the Bible. Jesus Himself said, "I am come that they might have life, and that they might have it more abundantly." This does not mean we will never experience pain. It does not rule out trouble and suffering. But it does mean that if one receives the creative power of God, he will have the strength to overcome.

God's power is not a pool from which we can draw so much strength and no more. Rather is it like a river with a ceaseless flow. And when a person becomes a channel through which the Spirit of Life flows, that person is being constantly being re-created. If I saw a house re-painting itself, putting on a new roof on itself, patching up the cracked places in the plaster, I would be amazed to say the least at the miracle. But that is exactly what is happening to the human body all the time. It repairs itself.

During the Second World War, the great rose window of the Rheims Cathedral was shattered into thousands of fragments. However, people gathered up all these fragments and stored them away. After the war, skilled and trusted glass workers took these fragments and, with painstaking care, fitted them into a new pattern and the great rose window was reconstructed. The shattered glass was re-created in glorious beauty. Its wholeness was restored and once again the light of God's sun could shine through to bless the souls of mankind.

And God, the skilled and trusted worker with the lives of men, can take one broken in health, or nerves that have been shattered, or whose spirit had been crushed and recreate health, poise and vitality. "They that wait on the Lord shall renew their strength." "I am come that they might have life." When people are tired and lack radiant health, they do all sorts of things. They go to astrologers, to all sorts of people to have their palms read or their tea cup. There is only one who can create life. "They that wait on the Lord." The very word wait means to stop, at least to slow down. It means that we need to get into the rhythm of God. Healing is never hurried and, until you have time for God, you never experience His power. As your mind begins to fill up with God's thoughts, the sickening emotions which destroy health cannot live in a mind filled with God. A lot of people are sick because they have a guilty conscience. It can rob you of all desire to live. In front of a pawn shop you can see a suit of clothes hanging with a sign, "slightly soiled, reduced in price." And when one's soul becomes soiled, even slightly, the price is reduced. We begin to feel cheap and a cheap person is a sick person. A clean conscience is a source of great strength. Let us "wait on the Lord." Then let us learn to Love. Love has the power to transform and remake life. To the weak it gives strength. To the sick, it gives health. To the wanderer, it gives direction and a goal. Let us start loving others. This is the secret of radiant health."

REV. H. R. WHITMORE

Senior Citizens Sing Old Songs

FRUITVALE — The Fruitvale Senior Citizens are meeting every other Thursday. A new member, W. Geiger was welcomed into the group recently by the president John MacPherson. Membership is open to anyone over 65 years of age.

Mrs. John Sadler was appointed as group's representative to the Advisory Council Recreation Commission.

Songs of past years are sung with Mrs. J. Keenan providing the accompaniment.

ABOUT the TOWN

PHONE 1844

R. A. Jack, accountant in the Bank of Montreal, is leaving Nelson this weekend for the Coast. He has been transferred to Burnaby.

* * *

Holidaying in California for two or three weeks are Mr. and Mrs. Harold Reese, 612 Fifth Street, and R. M. Edwards, 1210 Crossley Avenue.

* * *

Mrs. F. H. B. Dewdney and Mrs. H. George of Trail were in Nelson Friday in connection with the formation of a Women's Progressive-Conservative Party.

* * *

Guests of Mr. and Mrs. E. J. Leveque, 801 Fourth Street, are their daughter, Mrs. Jack Ringheim, of Grand Forks, and granddaughters, Donna and Anne.

* * *

Mrs. Dick Green and Jimmie of Vancouver are visiting her sister, Mrs. F. (Bud) Whitfield, 724 Silica Street.

Mrs. Olson Heads Lutheran WA

Mrs. J. Olson will head the Women's Auxiliary to St. Paul's Lutheran Church during its activities in 1958.

Mrs. Olson was elected president at a meeting that also named Mrs. A. Henriksen vice-president; Mrs. Ernst Nygaard, secretary; and Mrs. W. Costain, treasurer. The new officers will be installed at the Sunday morning service at St. Paul's Lutheran church.

The meeting attended by 16 members, was held at the home of Mrs. H. Andreasson, 1014 Hall Street.

Dior's Young Successor "Not at All Frightened"

PARIS (AP) — Yves Saint-Laurent, 21-year-old successor to Christian Dior, stepped out of obscurity to face the press Friday. His appointment as fashion arbiter of the House of Dior was announced officially after several delays.

He indicated he plans no style revolutions. Dior, who died last month, left no plans or sketches for the next spring collection in February, the young designer told a questioner.

"The new collection will be an evolution of Dior's last one," he said.

Facing a battery of cameras and fashion journalists with the Algeria-born designer were Dior's "three graces," Mrs. Raymonde Zenacker, who will continue as general overseer and right hand to Saint-Laurent, Mrs. Marguerite Carre and Mrs. Mitza Bricard.

Asked how he feels about having the responsibility of designing for the famous house, he answered, "I am very moved . . ." when another reporter broke in:

"Aren't you frightened?"

"Not at all," Saint Laurent replied.

A representative of the employee's association read a resolution pledging loyality, and declaring that the 1,400 employees of the Paris house will "faithfully follow and continue the magnificent work of Dior."

Queen Appears In New Style

LONDON (AP) — Queen Elizabeth came out in "the sack" Thursday — but brought along a black lamb muff to lend a balancing note on the old-fashioned side.

The royal version of the new dress style was in tomato-colored wool. It had collar and cuffs in black lamb.

The muff somewhat distracted from the loose, sack-like drape of the new costume. She wore a close fitting hat of silk velour to match her sack.

Mrs. Owen Heads W.A. Branch

WILLOW POINT — Mrs. V. C. Owen has been elected president of the afternoon branch, Woman's Auxiliary to St.-Andrews-by-the-Lake Anglican Church. Others chosen at the meeting Thursday were Mrs. R. A. Grimes, vice-president, and Mrs. B. Townshend, secretary-treasurer.

Rev. William Edington officiated at the election, and past president Mrs. C. B. White reported on work done this year. A tea and bake sale will be held at the December meeting, with Mrs. Townshend as general conver and Mrs. N. Denny in charge of the bake table.

The secretary-treasurer was instructed to pay all pledges. Corporate communion will be held December 1 in the church, and there will be a midnight service Christmas Eve.

Mrs. Grimes was tea hostess.

FERNIE AND CRANBROOK families were linked with the marriage in Holy Family Church in Fernie of Delphine Marie Bella, daughter of Mr. and Mrs. J. W. Bella of Fernie, and James Eugene Kennelly, son of Mr. and Mrs. Martin Kennelly of Cranbrook. Rev. Father J. B. Barnes, who officiated, was assisted by Rt. Rev. Msgr. A. L. McIntyre of St. Mary's Church in Cranbrook, life-long friend of the groom; and Rev. Father G. Dunlop and Rev. Father W. Scott of Cranbrook. The couple went to California on their wedding trip.

To The Residents of Uptown and Uphill Area

The British and Foreign Bible Society

Will Conduct a Canvass For Funds In Uptown and Uphill Areas

MONDAY EVENING
November 18th

YOUR SUPPORT IS URGENTLY REQUESTED

LAY AWAY NOW FOR CHRISTMAS
Gifts
For Mom and Dad are a certainty at
Freeman's
A deposit holds 'til Christmas

Pythian Sisters Plan Social Event

FRUITVALE — Rosevale temple Phythian Sisters, at its recent meeting, made plans for a pot-luck supper and social evening on November 29. An invitation is being extended to the Knights of Pythias and their wives to join them.

December 20 was acceptable as the date arranged by the children of the Knights and Sisters. Favorable reports were received from all standing committees and recent caterings brought a favorable financial balance.

BROWNIE Starflex OUTFIT

Kodak reflex camera in a top-value flash outfit

Low, low price — but this complete outfit features Kodak's great new Brownie Starflex Camera that takes Ektachrome color slides as well as Kodacolor and black-and-white snapshots. Outfit also includes flasholder, bulbs, batteries, Verichrome Pan Film, and full instructions.

$18.85

Your Headquarters for Cameras, Equipment and Supplies

Ramsay's' Camera Store

497 Baker St. Nelson, B.C. Phone 106

the Snapshot Guild

A greeting card like this is certain to be enjoyed long after the Christmas season is but a memory.

The Christmas Card That No One Else Can Send

Just take a quick look around—and you'll notice counters and windows are suddenly coming alive with fat Santas, shining snowflakes, tinsel and tree ornaments.

So, you see, it's not a bit too soon to decide on a suitable Christmas card for your special holiday greeting this year.

If you're like most of us, you've probably discovered that shopping for an individual-looking card for you and your family is often a disappointing experience. That's why so many people who feel their holiday message should be expressed in warm, personal, individual terms are turning to photographic greeting cards. Nothing but nothing really puts the "strictly personal" stamp on a Christmas card the way a picture of your own taking does. And that picture may be one now in your album that you've taken some time during the year, or one that you shoot with a holiday theme especially selected for "season's greetings."

Your family picture record for 1956 probably contains a number of snapshots that would lend themselves admirably to the task of saying "Merry Christmas."

If you decide to take a special picture for your Christmas card, there are, of course, endless possibilities awaiting your camera. Several of the photographic cards we received last year might spark your imagination. One that we especially enjoyed was a shot of the little girl of the house all togged out in red flannel pajamas and seated on the family hearth "waiting for Santa." Another was a close-up of shiny Christmas balls strung across the mantel. Each ball bore a large letter — and the whole spelled out "MERRY CHRISTMAS." Still another featured a frosted windowpane — a home-grown Jack Frost job done with a soap spray—showing Junior's finger just completing the words "MERRY XMAS" across it.

633 —John Van Guilder

Resent Tunisian Arms Aid . . .

French Writers Blast British-U.S. Action

PARIS (AP) — French newspapers from extreme right to extreme left express unprecedented indignation at Britain and the United States Friday for delivering arms to Tunisia.

The charge of "blackmail" appears in practically every editorial and some papers, among the most conservative, bluntly suggest France should quit the North Atlantic Treaty Organization.

The Communists seize the issue as an instrument to attack NATO.

The rightest Parisien - Liberte says "Some will dream of a French government having enough energy and a sense of national price to inform London and Washington that, after these arms deliveries, France cannot remain in NATO."

"By supporting Tunisia against France, Britain and the United States are following a policy which strangely resembles the one which led France to lose Indochina."

Another rightist newspaper, L'Aurore, says the British and American gestures "constitute a breach of Atlantic solidarity.

WESTERN TOP DOGS

"The attitude of Great Britain throughout this crisis is rather singular," the Conservative Figaro's leading editorialist, Roger Massip, writes.

"One cannot refrain from linking it to the well-known desire of the London government to make real a so-called Anglo-American directory heading the Atlantic Alliance. It can be linked too with their will to make France pay for the common market which our country does not want to sacrifice by adhering to the free trade area of British inspiration. Neither explanation excuses the eagerness of Great Britain in supporting the United States' pressures on France and in making a gesture which will be deeply felt by French public opinion."

L'Echo d'Alger comments that "If we follow the present reasoning of the Americans we reach the conclusion that the United States, for fear of the Soviets, have condemned themselves to arming all their enemies and ours. Curious policy, fantastic diplomacy indeed."

The official organ of the Communist party, L'Humanite, says the British and American decision "is symbolic of France's isolation which has never been as total as today.

"A France exhausted by the Algerian war and not daring to break the links of the Atlantic coalition has no chance to be heard. She is promised to a quarry. Soon her so-called allies will be quarrelling over her remains."

How to KEEP FIT after 50

In the old days fifty seemed the signal to slow down—take things easy—watch your diet—get more rest. It's still good advice. But these days you can face fifty with many interesting and active years ahead,—active, that is, if you can avoid backache and the "tired-out" feeling, due to kidney and bladder disorders, that often develop around that age. For more than 60 years Dodd's Kidney Pills have been helping men and women of all ages to keep kidneys and bladder in good order,—helping them to feel better, to work better, and get more fun out of life. If you are approaching fifty, or past it, Dodd's Kidney Pills may help you, too. You can depend on Dodd's. 64

Toronto Coeds Picket Kennedy

TORONTO (CP) — University of Toronto coeds paraded outside Hart House, the all-male student union Thursday night, carrying placards reading "we want Kennedy."

But United States Senator John F. Kennedy, Massachusetts democrat who spoke in a debate inside, did not want them. He said during a student debate:

"The drive toward female superiority in my land to the south has gone so far that it is a pleasure to come here where males are not afraid to say what they think of the opposite sex."

The senator spoke in a student debate on "has the United States failed in its responsibilities as world leaders?"

About 20 coeds picketed the house. They also carried placards reading "unfair" and "equal rights for women."

Hart House admits coeds to debates about once a year, but they are not allowed to speak.

News Raises Wall Street Hopes . . .

U.S. Cuts Discount Rates In Some Federal Banks

WASHINGTON (AP)—The federal reserve board gave the levelling-off economy of the United States an unexpected shot in the arm today by cutting its discount rates in four sections of the country.

The immediate effect is to make it easier for banks to obtain money for lending to businesses and the general public. And it appeared to herald an easing of tight money policies that have accompanied a two-year business boom.

A spokesman for the federal reserve board said the action was "recognition that inflation, at least temporarily, has ceased to be the dominant factor on the economy."

SEES NO RECESSION

He emphasized, however, the board's belief that there is no reason for any public alarm that a business recession may lie ahead.

The board announced late Thursday that, effective today, the discount rate would drop from the 24-year high of 3½ per cent to three per cent at the federal reserve banks in Atlanta, New York, Richmond, and St. Louis. Similar action by the eight other reserve banks is expected soon.

The action came at a time when seasonal demands for money are high. Both business men and purchasers tend to increase their borrowing as the Christmas season approaches.

A low discount rate encourages banks to borrow from the reserve system in order to make commercial or personal loans; thus helping to keep the economy rolling at a brisk pace.

WALL STREET PLEASED

Wall Street was generally surprised but pleased with the news. It was called "constructive," "stimulating," courageous and forthright, and recognition by the federal reserve board that "the forces of inflation are receding."

That, however, wasn't a unanimous opinion. One major bank official said, "I'm astounded and speechless. . . I regard it as wholly unwarranted."

Even though the money market has been easing, with a falloff in loan requests, the board's action came as a surprise.

Only last week William McChesney Martin, chairman of the reserve board, expounded on the evils of inflation and gave no hint that tight money policies would be eased, despite scattered predictions of a slight economic downturn.

ACTRESS STRICKEN

HONG KONG (AP) — Actress Elizabeth Taylor was stricken today with what doctors called a slight attack of appendicitis.

Husband Mike Todd said "we hope an operation is not necessary."

Todd and his wife arrived here Tuesday on a world tour.

SCENTED WOOD

There are about 30 species of jacaranda trees, of which the heavy fragrant wood is sometimes called rosewood.

Prince Philip And Altrincham Share Applause

LONDON (Reuters) — Prince Philip and Lord Altrincham were heaped with praise by the British press Friday as the main forces behind ending the presentations of debutantes to the Queen.

Philip and the crusading peer who blasted royalty may have broken the hearts of thousands of society girls, but they are the darlings of the newspapers.

It was announced Thursday that the presentation ceremonies —where the girls briefly met the Queen—will be scrapped. Instead more Buckingham Palace garden parties will be held where the young debs will have to rub shoulders with hundreds of other guests.

Last year more than 400 Canadians were among those invited to garden parties at the palace and 44 Canadians made their curtsies before the Queen.

The Daily Mail says Philip was a main force behind the move since he is "eager to see the monarchy brought thoroughly into line with the realism of the 1950s."

Within a week of their 10th wedding anniversary, The Daily Sketch says, Philip has "notched a big victory in his personal campaign to simplify court life."

All of the papers note that Altrincham made the presentation parties one of his main charges in his blast against the monarchy. He claimed they pandered to snobbishness and gave the Queen the "appearance of standing at the apex of an aristocratic and plutocratic pyramid."

The Times says the "abandonment of a custom that has largely lost contemporary value is sensible" but should not be taken "as an encouragement to those who press for a more and more 'democratic' court."

Divorce Cases May Be Delayed

OTTAWA (CP)—The possibility developed Friday that a good number of the 370-odd petitions for parliamentary divorce bills may not be passed at this session.

Works Minister Green, government House leader, indicated in the Commons that the government is aiming at winding up the session in four weeks, before Christmas.

When Stanley Knowles, deputy leader of, the CCF party which has opposed Parliament's handling of divorces, asked what will be done about the many divorce bills, Mr. Green replied: "I doubt that the government can work out a solution to the problem in the next four weeks."

Parliament handles divorce petitions from Quebec and Newfoundland, where there are no divorce courts. So far this session, just over 370 divorce petitions have been filed in the Senate, which initiates action on divorce bills, and the Senate divorce committee has approved about 140 of them. Some of these have been sent to the Commons, but the lower house has not yet dealt with any.

If a session is prorogued before a divorce bill is passed, the petitioner must start all over again next session if he or she wishes to go through with the action.

Top Diplomats To New Posts

OTTAWA (CP)—Three of Canada's top diplomatic representatives have been appointed to new posts, the external affairs department announced Friday.

Charles S. A. Ritchie, 51, Canadian ambassador to West Germany and head of the Canadian mission in Berlin, has been named Canada's permanent representative to the United Nations with the rank of ambassador.

He will be accredited as permanent representative of Canada to the Security Council to which Canada was recently elected for a two-year period starting Jan. 1.

Mr. Ritchie will be succeeded as ambassador to Germany and head of the Canadian military mission in Berlin by Escott M. Reid, 51, who has been serving as a member of the Canadian delegation to the 10th session of the General Assembly of the United Nations. Mr. Reid previously was Canadian high commissioner to India.

Dr. Robert A. Mackay, 62, present permanent representative of Canada at the UN, has been appointed Canadian ambassador to Norway and minister to Iceland. He succeeds Chester A. Ronning, whose appointment as high commissioner to India was announced earlier.

The three diplomats will take up their new appointments next January.

Your Individual HOROSCOPE

By Frances Drake

Look in the section in which your birthday comes and find what your outlook is, according to the stars.

For Monday, November 18, 1957

MARCH 21 to APRIL 20 (Aries) — Too much independence and haste could get you into a predicament now. Don't let emotions overrule calm judgment. Co-operate with others to make lasting alliances.

APRIL 21 to MAY 21 (Taurus)—Be cautious about tackling new and untried ventures now. Day requires astute planning, clever management. Your organizational ability and perseverance should help you.

MAY 22 to JUNE 21 (Gemini)—Don't undertake more than you can accomplish at this time. There is a tendency now to skim the surface, leaving out important details. Consolidate resources, assets.

JUNE 22 to JULY 23 (Cancer)—Fine rays to aid you in your quest for success. Call on your imagination and you may come up with some bright ideas to improve methods, etc. Avoid worry, anxiety.

JULY 24 to AUGUST 23 (Leo) — Be determined but not persistent to the point of annoying associates. Your frank, vital outlook should attract the attention of others now. Maintain your good status through a well-organized program.

AUGUST 24 to SEPTEMBER 23 (Virgo) — Your ability to learn quickly and pass knowledge on to friends is a real asset now. Tackle essentials early in the day. Take an interest in family and civic matters.

SEPTEMBER 24 to OCTOBER 23 (Libra) — Like Taurus, you must move deliberately now. Day may provide obstacles which you can surmount IF you arrange movements for best effect. Arbitrate when necessary.

OCTOBER 24 to NOVEMBER 22 (Scorpio) — Bring your acquisitive nature into play. Take forward steps as occasions demand. Leave timidity and old-fashioned methods on the shelf while introducing a noved eye-opener. Be realistic.

NOVEMBER 23 to DECEMBER 21 (Sagittarius) — Waste no time on unnecessary words or actions. A good period for realizing your ambitions through well-planned efforts. Rice above the competition; by-pass outmoded procedures.

DECEMBER 22 to JANUARY 20 (Capricorn) — Punctual attention to day's requirements advised. Be patient with friends who may be troubled. Look to past record for indication that the improvements may be needed.

JANUARY 21 to FEBRUARY 19 (Aquarius) — With diplomacy, you can now biuld a foundation for future gain. Work with associates on essentials first, then try some new activity.

FEBRUARY 20 to MARCH 20 (Pisces) — First of the week blues? Shake them off and get busy on a commendable program. Remember, success is not to be gained at the cost of health and happiness. A sense of humor is important.

YOU BORN TODAY are basically capable, shrewd, enthusiastic; possess a pride of achievement; desire to be liked; are sympathetic to the well-being of your fellowmen. You can adapt yourself to changing conditions and make a real good mark by judicious use of your varied talents. You are generally suited for professional work, outdoor occupations, technical and analytical pursuits, work with your hands. You make fine arbitrators, judges, lawyers, agriculturists. Build concrete plans, not castles in the air. Give to the world of your gifts and you'll reap unusual benefits.

King Features.

Canada Knew U.K.-U.S. Tunis Plans

OTTAWA (CP) — Canada had known for some weeks, in common with her NATO allies, that Britain and the United States proposed to send arms to Tunisia, external affairs officials said Friday.

They said that could only lead to the assumption that since countries not directly concerned with the shipments were kept informed, the two principals—France and Tunisia—also were.

The official French position has been one of surprise at the shipments—a total of 920 assorted weapons so far, plus ammunition —and protests.

An explanation of the French government's dilemma, Canadian officials said, could be that it is confronted with the necessity to take a public stand without having had adequate chance to discuss it in cabinet. France had been without a government for several weeks and so no cabinet decisions were taken.

Little significance was being read here into a walkout by French delegates at a NATO parliamentary association conference.

BUSINESS BOOM

TOKYO (AP)—Japan's federation of industry says the country imported $409,000,000 worth of machinery in the 1956 fiscal year because of an unprecedented business boom. It was more than $2,000,000 higher than the 1955 total.

Toronto Tries Book Boxes

TORONTO (CP)—The Toronto public library has declared a day of amnesty for all delinquent book borrowers.

Chief librarian Henry C. Campbell said Friday boxes will be placed outside all libraries Dec. 11 after closing time and no questions will be asked of those who return overdue books.

From next Jan. 1, a collection agency will begin rounding up missing books, he said. In the last two years, 8,302 books were not returned.

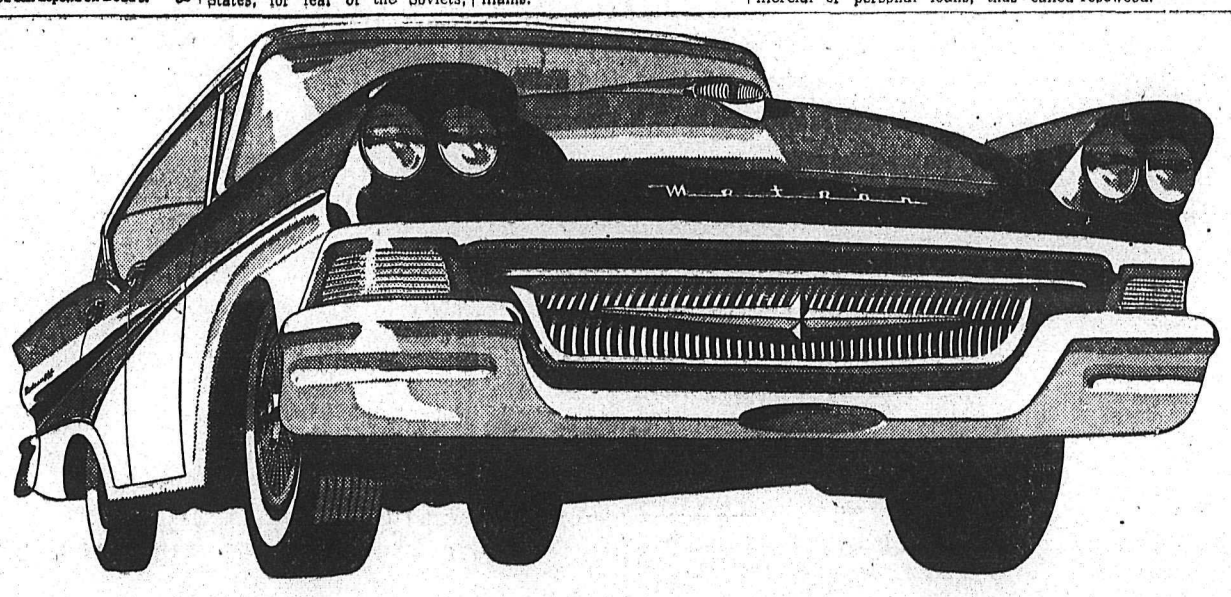

Introducing the Magnificent 1958 Meteor

new in a BOLD new way

This is no ordinary car. Meteor never is! Meteor is a new car—from new Quadri-Beam headlights to new Safety-Glow Dual taillights. Here is the bold look of the future in every line and feature.

New Finger-Touch steering rolls away the work of parking and turning. New Multi-Drive Merc-O-Matic transmission provides an extra forward range—adapts to the way *you* drive automatically.

Performance too—is bold and new! All-new Tempest V-8's put up to 303 hp. at your discretion for safety and response. New air suspension lets you ride on cushions of air that absorb bumps and shocks —keep car level at all times.

In every way (there are hundreds), the magnificent 1958 Meteor is new—in a bold new way. Your future is with Meteor. See it at your Meteor dealer.

The Magnificent

1958 Meteor

V-8 or 6

ONE OF FORD OF CANADA'S FINE CARS

(Certain features illustrated or mentioned are standard on some models, optional at extra cost on others.)

71255-G

BEACON MOTORS LTD.

701 BAKER ST. — PHONE 578

IMPERIAL BANK OF CANADA

Condensed 83rd Annual Statement
October 31, 1957

ASSETS	
Cash resources	$156,543,413
Securities and call loans	205,622,431
Total quick assets	$362,165,844
Loans	411,291,916
N.H.A. mortgages	35,159,601
Bank premises	12,109,626
Letters of credit and other assets	21,638,912
	$842,365,899
LIABILITIES	
Deposits	$775,999,724
Letters of credit and other liabilities	24,515,949
Total liabilities to the public	$800,515,673
Capital, rest and undivided profits	41,850,226
	$842,365,899
STATEMENT OF EARNINGS	
Profits after making transfers to inner reserves	$ 6,027,978
Income taxes	3,240,000
	$ 2,787,978
Dividends	1,904,000
	$ 883,978
Undivided profits brought forward	766,248
	$ 1,650,226
Transfer to rest account	1,000,000
Balance of undivided profits	$ 650,226

J. S. PROCTOR, President

E. J. FRIESEN, General Manager

IMPERIAL the BANK that service built

SPORTS

The SHORT CIRCUIT

By JOHN SHORT
Sports Editor

It was before the hockey game . . . nobody in his right mind would have dared walk in too soon after the hockey game.

Nelson Maple Leafs were preparing for Thursday night's battle with Trail Smoke Eaters. In the dressing-room, every team is a winner, every player is a star, and every fan is a No. 1 booster.

When this observer arrived, Don Appleton, Gus Adams and a few others were already beginning to strip and to shuck themselves into the gear they later wore onto the Cominco Arena ice surface.

One car was late arriving, and Mickey Maglio threatened Gus that the club was returning to seven-man hockey. Gus laughed, but his laugh was strained as if he realized that on certain nights 15-man hockey—even if all were used at once—wouldn't be enough.

By the time all the players had arrived, Wendy Keller was working on his stick because nobody, as yet, was using the rubbing table. Keller, who later scored Nelson's second goal, sawed off about half-an-inch of wood, "to make it my size," he said.

After Keller finished, Rock Crawford took over. He was not working on his stick. Alex Bedard, one of the dying breed of men who love hockey for the sake of hockey, was working on Crawford. The big left-winger, defenceman, right-winger, defenceman, utility-man defenceman . . . stepped on a piece of foreign matter that imbedded itself in his foot.

Bedard took it out. Marsh Severyn took an empty water bottle and promised to administer anaesthetic as needed. Fred Lipsack watched. So did John Short and Lionel Martini. There was little else to do, except for Lionel, who hadn't yet finished dressing.

* * *

Interim coach Murray Parker, obviously bothered by a cold, ousted Martini from the "coach's spot" in the corner. Mickey Maglio moved him from another spot further down. Eventually, Lionel found a place that wasn't occupied. He promptly occupied it and put his hockey suit on over his birthday suit. His birthday suit fit better. Lionel's pants look like the last hope of a dying race, but somehow they stay up.

Good thing they do.

As the hi-jinks involving Martini continued, the players continued dressing. Eventually, they were all ready to take the ice. Parker cleared his throat.

He said: "Work hard, boys, and don't tear the uniforms."

It was Murray's way of breaking the tension, and it appeared to have worked.

On the way to the ice, Murray said: "They shouldn't need a pep-talk, they're grown men. They know what to do."

They should have, it's true. But, did they? They lost 7-2.

Detroit Faces Chicago On TV

CHICAGO (AP) — The struggling Detroit Red Wings, who have disowned the hockey players' association headed by Ted Lindsay of the Chicago Black Hawks, clash with Lindsay and the Hawks in a televised National Hockey League game this afternoon.

Although the Black Hawks have blanked the Red Wings in their two meetings to date, this is their first encounter since the Detroit team divorced itself from the players' association.

Differences between Lindsay and the Red Wings front office reportedly led to his trade to the Black Hawks last summer. This week's attack by the Red Wings on Lindsay's union has widened the breach.

Chicago, holding third place by one point over Boston, whitewashed the fifth-place Red Wings at Detroit 3-0 and 1-0 at Chicago.

Italian Fans Storm Ring After Battle

MELBOURNE (AP) — Irate Italian fans stormed the ring at Melbourne Stadium Friday after Charlie Smith, 137½, of Melbourne, won a decision over Franco Rosini, 137¾, of Rome.

Police broke up the demonstration after Smith was struck on the head with a bottle as he stood in his corner.

Godfrey-Goodenough
Portable Self-Priming Centrifugal PUMPS
Out-Perform Other Pumps
NATIONAL MACHINERY CO. LIMITED
Granville Island Vancouver 1, B.C.

Minor Hockey Schedule

Monday, 5 to 6: Rangers Pee Wees vs Canadiens.
Tuesday, 6:30 to 7:30: Hawks vs Canadien bantams.
7:30 to 8:30: Rangers vs Bruin bantams.
8:30 to 9:30: Warriors vs Hornets.
9:30 to 10:30: Juvenile practice.
Thursday, 7:00 to 8:15: Juveniles vs Bantams.
8:15 to 9:15: Hornet practice.
Friday, 5:00 to 6:00: Warriors vs Hornets.
Saturday, 2:30 to 3:30: Hawks vs Bruin Pee Wees.
3:30 to 4:30: Canadien Pee Wees vs Rangers.
4:30 to 5:30: Rangers vs Hawk bantams.
5:30 to 6:30: Canadiens vs Bruin bantams.

BOB THURMAN SIGNS

CINCINNATI (AP) — Outfielder Bob Thurman, who hit 16 home runs in 74 games last season for the Cincinnati Redlegs, has signed his 1958 contract, general manager Gabe Paul announced Friday.

Classified Ads Bring Returns!

7-2 Defeat Rankles Leafs; Boys Hungry for Vengeance

With a glittering opportunity to take first place staring them right in the collective face, Nelson Maple Leafs seek revenge tonight at Civic Arena against Trail Smoke Eaters, who threw a 7-2 beating at Nelson in Trail Thursday night.

When the clubs skate onto the ice this evening, they will be tied with Spokane Flyers for first place in the Western International Hockey League. If Rossland Warriors dump Flyers in Rossland tonight, the winner here stands alone in first place.

Leafs' disintegration since the exodus of Pat Egan has been particularly noticeable back of the blue-line, with the remaining defencemen affording only token support to netminder Gus Adams, who until Thursday was tied with John Sofiak atop the league in goals-against-averges.

Interim coach Murray Parker who has vowed that tonight will be his last game at the helm — barring, of course — unforeseen happenings — may not be on hand tonight, thus throwing an even bigger burden on the blueline crew. Gamely trying to stave off a recurrence of the 'flu which sidelined him for Nelson's opening game, "Muzz" played as well as he could until midway through the third period when he retired to the dressing room clutching his stomach.

Parker in one respect is like battling Ernie Gare. If he can walk, he'll play; if not, Gare will play, despite the head blow he received in Sopkane one week ago tonight. Ernie was eager to play Thursday in Trail, and would have if at all possible.

He's expected to play tonight, and will probably wear a head protector for the first time in his career.

For a few moments during the second period Thursday, it appear Leafs would lose Jim Pilla for tonight's game, too. But Jim, in common with antagonist Johnny Rypien, received only a game misconduct for his part in the stick-swinging, fist-throwing fracas.

Referees Bing Juckes and Al Toikko banished the pair to prevent a possible recurrence, but obviously feeling the affair was not serious enough to warrant a match misconduct and attendant suspension by the British Columbia Amateur Hockey Association, tagged each player with a double 10-minute misconduct and an automatic game misconduct, not to mention five-minute sentences for fighting.

Until Pilla left—or was ejected, if you prefer—he was one of Leafs' most efficient operatives. He skated well, as he always does, and scored his first goal of the season. Perhaps that means the door is open for a hat-ful, and he'd like to get them tonight.

In fact the whole club would like nothing better to say farewell to Parker in fitting fashion as he makes way voluntarily for (who knows?).

Undefeated Intermediate Finalists

HALIFAX (CP) — Two teams unbeaten all season clash today for the Eastern Canada intermediate football championship.

Maritime champion Shearwater Flyers will pit youth and a fiery college spirit against the experienced, short-passing Brantford Tiger-Cats, Ontario-Quebec titleholders.

This port city, where Canadian football became a major port only two years ago, is rising to the occasion. Advance ticket sales are reported good.

The winners meet the survivors of the Fort William - Oak Bay, B.C. Western final playoff next Saturday.

LEAGUE LEADERS

Bronco Horvath and Fleming Mackell gained an assist apiece Thursday night as Boston Bruins nipped Chicago Black Hawks 5-2 to break a four-way tie for sixth place in the National Hockey League scoring race.

Horvath's assist, added to his nine goals and five assists, gave him 15 points, tied with club-mate Mackell, who has scored five goals and assisted on 10 others. They had been tied with Tod Sloan of Toronto and Gordie Howe of Detroit.

The leaders	G	A	Pts
H. Richard, Montreal	12	11	23
M. Richard, Montreal	11	12	23
Moore, Montreal	7	12	19
Beliveau, Montreal	7	11	18
Bathgate, New York	5	11	16
Horvath, Boston	9	6	15
Mackell, Boston	5	10	15

Bookies—Nobody Else—Take Winnipeg Lightly

WINNIPEG (CP) — Only the bookies sold Winnipeg Blue Bombers short Friday night on the eve of their opening tussle against Edmonton Eskimos in the final of the Western Interprovincial Football Union.

The so-called "wise money" picked Edmonton by 16 points in the first game of the best-of-three series. But the Bombers and their fans learned only a week ago that playoffs can be closer than season records indicate.

The Bombers were expected to trample Calgary Stampeders in the two-game, total point semi-final but were held to a 13-13 tie in the first game and won the second bruising battle 15-3.

CASUALTY LIST

The consensus here was that the underdog Bombers will give the same sort of battle to the Eskimos, trying for their fourth straight Western title.

This reasoning ignores the Winnipeg casualty list and the fact that the Eskimos won three of four games played by the two teams in the regular schedule. While Bombers squeaked to a 28-27 win over the Eskimos in their only win of the season, the defending Grey Cup champions took two of their contests by the lopsided margins of 41-0 and 41-8.

The Alberta avalanche hit town Friday from the air and the component parts such as Jackie Parker, Johnny Bright and Normie Kwong worked out at Winnipeg Stadium, the scene of tonight's battle.

The Bombers also got out for a light drill on the eve of the game.

The tarpaulin has been down on the field since Sunday night. Although only a few snowflurries were expected before game time, the weather office said cloud would persist and the wind would likely blow 10 to 15 miles an hour from the northeast during the tilt, with temperatures in the middle 20s.

Ralph Keller Joins Rangers

NEW YORK (AP) — The New York Rangers Friday called up Ralph Keller, a 21-year-old defenceman from the Saskatoon-St. Paul Regals of the Western Hockey League as a temporary replacement for injured Bill Gadsby. Keller will report here for Sunday's game against Montreal Canadiens.

Gadsby is in hospital recovering from a sprained back. It is not known how long he will be out of the Ranger lineup.

d'Amato Visit Starts Rumors

COLUBUS, Ga. (AP) — A surprise visit here by Cus d'Amato, manager of world heavyweight champion Floyd Patterson, set off rumors Friday of possibly another title fight for Pete Rademacher.

The New York manager is the guest of Mike Jennings, the Columbus businessman who headed the group which backed Rademacher, 1956 Olympic heavyweight king, in the first meeting. The group guaranteed Patterson $250,000 for his title defence against Rademacher at Seattle last Aug. 22. Patterson knocked out Rademacher in the sixth round.

Reports of pending South American boxing tour for Rademacher have been circulating here for several weeks. That, too, might be the reason for d'Amato's presence.

B.C. CENTENNIAL ATTRACTS MAJOR ARMY ATHLETES

OTTAWA (CP) — The army announced Friday that its two biggest sports events — the annual boxing championships and the track and field competition—will be held next year in Vancouver in conjunction with the British Columbia centennial celebrations.

Dates have not been decided but the boxing championships will be held in the spring and the track and field meet in the summer.

Each of the five army commands will enter 10 - man teams in the novice and open boxing classes.

PGA Announces Site

LONG BEACH, Calif. (AP) — The 1959 Ryder Cup golf matches will be played at the Atlantic City Country Club, the Professional Golfers Association announced at its convention Friday.

The matches between American and British players will be held in October.

SAM MUIRHEAD CLUB PRESIDENT AT CASTLEGAR

CASTLEGAR — Sam Muirhead was elected president of the Castlegar and District Curling Club recently, with Mike Verzuh vice-president, and Jim Corbett, secretary-treasurer. Directors appointed for two-year terms were Joe Burroughs, Mickey Moran and Otto Walker, while Bus Leitner, Gilgret Fowler and Bill Sharples were elected for one-year tenures.

After a motion by H. Moran and H. Anderson to have forms available for those wishing to join the club, it was decided that they would be distributed by the secretary-treasurer as well as local businesses and offices.

Howard Anderson assured the meeting that he will proceed immediately to draw up a policy for insurance of the curling rocks.

The constitution was presented and adopted, and Mr. Sanderson reported that plans for the waiting lounge are now at hand and a discussion period followed concerning the lounge as well as wiring for the arena.

A committee of Bill Sharples, Mike Verzuh, Gilbert Fowler, Bill Shay and Ken Sharples was set up to check on light reflectors. Carl Loeblich was elected to represent the club at the West Kootenay playdowns. Carl will also act as auditor for the coming season.

COMMISSION ASKS JACKSON RETIRE

NEW YORK (AP) — The New York state athletic commission Friday urged heavyweight Tommy (Hurricane) Jackson to retire voluntarily from boxing because of the beatings he absorbed in his last two fights.

The durable, awkward New York contender took fearful punishment from both heavyweight champion Floyd Patterson last July 29 and ranking contender Eddie Machen last Wednesday night. He was stopped in 10 rounds each time.

Commission chairman Julius Helfand said if Jackson doesn't retire voluntarily within a reasonable time, the commission will evaluate his physical ability. That means he would have to undergo tests by the commission's medical advisory board.

RUSSIANS TOP SWEDES

LONDON (Reuters) — The Russian hockey team which leaves soon for a tour of Canada beat a Swedish team 4-0 in Moscow Friday, the Soviet news agency Tass reported.

Expect Rugged Battle As Huskies Meet Rods

EDMONTON (CP) — A hard-knocking football game is predicted for Clarke Stadium here Sunday when Winnipeg Rods and Edmonton Huskies meet for the second-straight year in the sudden-death western Canada junior grid final.

Game time is 1:30 p.m. MST and Huskies seek to reverse the result of a year ago when they lost out to Rods at Winnipeg.

The Rods have won the western crown for three years and the Canadian championship during the last two. They are shooting for an unprecedented third-straight national title.

Coach George Depres of Rods says the team expects a "tough ball game" against Huskies who pattern their attack after that of Edmonton Eskimos of the Western Interprovincial Football Union.

"They'll be out to avenge last year's defeat," Depres says, "and we're not expecting an easy time of it. They'll also have the benefit of home ground."

Coach Murray Smith of Huskies holds equal respect for the Rods. He says they'll "give us a tough time" and only an improved Edmonton club will have a chance over the champions.

Rods defeated Huskies 19-13 last year in the western final and the year before whipped the Edmonton Wildcats in Edmonton 35-0.

PARKDALE LIONS MUST TOP LEAFS TO REACH FINAL

TORONTO (CP) — Toronto's Parkdale Lions, intent on a second try at the Canadian junior football championship, do not plan to let Montreal's Notre Dame de Grace Maple Leafs stand in their way.

The teams meet here today in a sudden-death Eastern Canada final. Winner meets either Winnipeg or Edmonton in the West Nov. 23 in the Canadian final.

Last year Parkdale reached the final and was beaten 23-10 by Winnipeg Rods.

The Quebec team is a definite underdog to the powerful Ontario club. Last season Parkdale whipped NDG 65-0.

The Lions, unbeaten in 10 games this season, won the Ontario crown last week defeating Windsor AKO 52-13. The Maple Leafs lost their opening game and then won eight and tied one in their last nine. They defeated Halifax St. Mary's 37-0 last week.

Not Definite On Position, Says Meeker

TORONTO (CP) — Howie Meeker said Thursday night he has not yet signed a coaching contract with the St. John's stadium commission, but "in all probability" will sign one soon.

Earlier the commission announced that the former Toronto Maple Leaf coach and National Hockey League player had signed to direct two all-star teams for the Newfoundland finals and help train 2000 junior and senior hockey players in the area.

However, Meeker said he has agreed only to return for a month's "trial run" to learn the system.

"They made me a terrific offer covering 10 years if I want it. It would be real security and those Newfoundlanders are wonderful people."

Slight Concussion Sidelines Rookie

EDMONTON (CP) — Rokie Pat Ginnel of Edmonton Flyers of the Western Hockey League will be out of action for a week as a result of a "very slight" concussion suffered in a game Thursday night against Saskatoon-St. Paul Regals.

General manager Bud Poile of Flyers said today that although the concussion was "very light," the club would take no chances.

Als Shorthanded For Grid Finale

MONTREAL (CP) — Hamilton Tiger-Cats came into town Friday with renewed respect for Montreal Alouettes and taking nothing for granted about the Big Four football final.

The teams meet today in the first of the two-game, total-point series. The second game will be played in Hamilton next Saturday.

Coach Jim Trimble of the Ti-Cats said Alouettes' win Wednesday over Ottawa Rough Riders in the semi-final was the Montreal club's most impressive performance this year.

NOT SO FORTUNATE

The Ti-Cats had their full complement of players. Coach Douglas (Peahead) Walker of the Als wasn't so fortunate.

Something approaching consternation struck the phlegmatic Peahead when he learned that he will have to go for a sizable point-margin in the first game without two of his top-line players.

Halfback Joe Wells came out of the Ottawa game with a fractured rib. Loss of the South Carolinian means that Bill Bewley and Avatus Stone will have to take up the slack.

Tackle Ted Elsby will be absent because of the death of his father. Elsby will be attending the funeral in Galt, Ont.

ALS FAVORED

Among the gambling fraternity Als were called to win by 4½ points in the first game. No betting was reported on the series itself.

Trimble indicated he will use Tony Curcillo at fullback or right halfback or both and will also be ready to spell Bernie Faloney at quarterback.

Curcillo has been used little on offence this season. He didn't appear in that role in any of the five games with the Als, three of which were won by the Cats. Total points for the five games showed the Cats had a four-point bulge, 79-75.

Cookie Gilchrist is almost a certainty for more of a defensive role as right inside line-backer, with Curcillo working at fullback or almost anywhere as handy man on backfield offence.

Indications were that there will be a sellout for the game. Seating capacity at the stadium is 22,984. No standing-room tickets are sold.

Hartney Named Horse-of-Year

TORONTO (CP) — Hartney, six-year-old gelding owned by Col. K. R. Marshall of Toronto, Friday night was named Canada's horse of the year in a poll conducted by the Daily Racing Form. Hartney was the only Canadian-bred foaled outside Ontario to win in the seven-year history of the poll.

The medium-sized, solidly-built gelding by Fairmond from the Change Line mare Alimary was foaled May 22, 1951, at the Carberry, Man., farm of the late R. J. (Jim) Speers.

Hartney was purchased as a yearling by Frank Conklin of Toronto and the colt was sold in August, 1952, to Col. Marshall for $3300.

Hartney now has a lifetime record of 24 victories, 13 seconds, and four thirds in 64 starts and earnings of $59,685. He is holder of the Canadian record for 6½ furlongs with a time of 1:16 set Oct. 12 this year at the New Woodbine track.

The award last year went to Canadian Champ, owned by Bill Beasley of Toronto.

CIVIC CENTRE ARENA
Family Skating
TODAY
10 to 11:55 a.m.
Coming Attraction
STUDENT DANCE
Nov. 22

A SPECIAL RCAF OFFICER
will be in
NELSON
CANADIAN LEGION OFFICE
WEDNESDAY
NOV. 20th
WHILE HE'S HERE SEE HIM ABOUT THE TRADES TRAINING AND CAREER OPPORTUNITIES OPEN TO YOU IN CANADA'S AIR FORCE
Career Counsellor will be in Trail, Nov. 18 & 19 in Canadian Legion

NELSON CIVIC ARENA
SUNDAY
Family Skating
2 to 4 p.m.
Entertainment for

SENIOR HOCKEY
TONIGHT
Civic Arena
8 p.m.
Reserved Seat Sale
Kootenay Stationers
Friday, 10 a.m.-5 p.m.
Sat., 10 a.m.-5 p.m.
Reserved: $1.25
Rush: 1.00
Children: .35

GUS ADAMS

TRAIL vs. NELSON
SMOKE EATERS MAPLE LEAFS

LI'L ABNER

HENRY

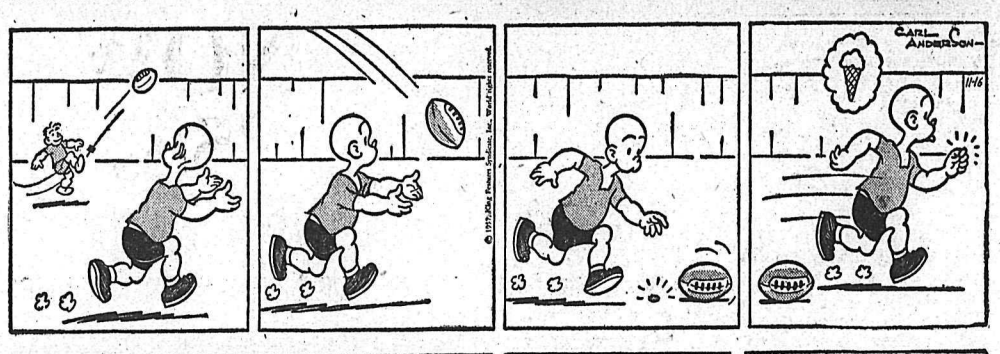

LONE RANGER

BLONDIE

SECRET AGENT

DONALD DUCK

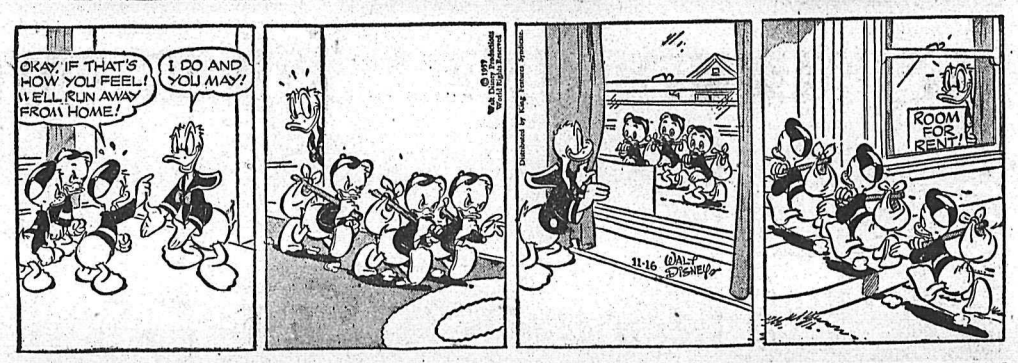

BUZ SAWYER

B. BAILEY

JIGGS

MARKET TRENDS

NEW YORK (AP) — Wall Street celebrated the federal reserve board's easing of credit by mounting the best rally since the historic rebound of last Oct. 23.

An estimated $4,968,000,000 was added to the quoted value of listed stocks, based on the rise in The Associated Press average.

Key issues advanced from 1 to 4 points and specialties made wider gains.

The surprise action of the reserve board in lowering the discount rate to 3 per cent from 3½ per cent in four districts lessened Wall Street fears of tight money.

The rise wiped out the market's losses of the week and gave it a gain for the five-day period.

The Associated Press average of 60 stocks rose $4.00 to $156.30 with the industrials up $6.60, the rails up $3.10 and the utilities up $1.10.

This compared with the Oct. 23 rise of $5.80 which was the biggest since Nov. 14, 1949.

Volume totalled 3,510,000 shares compared with 2,450,000 Thursday.

TORONTO (CP) — The stock market scored its strongest index-advance in more than three weeks as prices bounded ahead in the first hour and gradually worked higher after that.

Wall Street set the pace for the market here with strong gains following the announcement after Thursday's close of trading that the United States Federal Reserve Board had authorized four of the 12 district banks to lower their interest rates from 3½ to three per cent.

The industrial index here closed with a gain of 7½ points, best since Oct. 23 when it bounced ahead nearly 17 points. Western oils were 3½ points higher on index and base metals were up three points. Golds firmed gently.

Industrials gains ranged to four points with a list of key issues climbing at least a point. Refining oils, pipelines, utilities and financial institutions were the strongest groups.

Senior base metals, featured by International Nickel's 3¾-point jump to 75¼ while trading ex-dividend, were strong. Coppers, uraniums and golds had several gains ranging between 14 and 40 cents.

Western oils were up in a solid line, with few losses. Senior stocks climbed in a 1½-point range while juniors moved up with advance ranging to 40 cents.

Indem gains: industrials 7.47 to 405.87; golds .61 to 70.26; base metals 3.10 to 155.31; western oils 3.48 to 132.06.

MONTREAL (CP) — Prices were stronger in a range of three points on the Montreal, and Canadian stock exchanges. Trading was moderate.

Base metals set the pace with International Nickel up 3 at 75, and Aluminium up 2 at 29. Refineries were mixed to stronger. Trans-Mountain rose 2 to 64½ and Imperial Oil one to 40 while International Petroleum lost 1¼ at 37 and Canadian Oil ½ at 26. In the newsprint group, International Paper improved 1¾ at 84 and Consolidated Paper one at 30.

Among movers in the western oils, Home Oil B increased ⅞ to 14¾. In the producing metal mines, Campbell Chib gained 35 cents at 5.60. Penny issues were generally up a few cents.

Industrials volume was 63,400 shares; mines and oils 254,100.

Signs Point To Easy Credit

NEW YORK (AP)—The Anaconda Co., hard hit by sharp declines in the price of copper and other non-ferrous metals, Thursday reported earnings for the first nine months of 1957 of $34,980,127 or $3.36 a common share.

This compared with net income of $85,028,092 or $9.80 a share in the similar 1956 period.

Gross income fell off to $99,958,504 during the first nine months this year from $205,517,782 in the like 1956 period.

Pay Hike for CNS Seaman

MONTREAL (CP) — A Canadian National Steamships spokesman said today that able-bodied seamen hired to man eight CNS ships whose registry is being transferred to Trinidad from Canada will receive wages "competitive with and possibly slightly higher" than current British rates.

The spokesman said information available here indicated seamen on British ships receive $78.76 a month plus room and board. However, the United Kingdom Information Service said an able seaman makes £29 10 shillings ($82.10)

The rates to be paid under the new registry will be well below those prevailing on the CNS ships last June when the Seafarers International Union (CLC) struck for higher wages.

Able seamen aboard the eight CNS ships in the West Indies trade when the strike was called were receiving a basic $204 monthly plus room and board. They averaged an additional 15 per cent monthly in overtime.

Able seamen on United States ships rceive a basic $353.27 a month, plus 40 per cent overtime. This gives them an average monthly wage of approximately $500.

Appoint Wheeler To Power Project

UNITED NATIONS, N.Y. (AP) The U.S., engineer who directed the United Nations clearance of the war-littered Suez Canal today was appointed chief of a UN mission to help plan a huge power development project in southeast Asia.

He is Lt.-Gen. Raymond A. Wheeler, 72, former chief of the U.S. Army Engineers. Wheeler resigned from the army in 1949 and became engineering consultant for the World Bank in Washington, a post he still holds.

What About Four Bears And One Little Piglet?

ALAMOGORDO, N.M. (AP) — There's a silly little jingle that goes like this:

"Last night I saw upon the stair,
"A little man who wasn't there.
"He wasn't there again today.
"My gosh, I wish he'd go away!"

And so to the story of the four bears and the little pig:

Part of the public set up a howl when it learned the Russians had sent a dog up in Sputnik II.

NO HEART

Some of the more indignant latched onto this thought:

That's just like the Russians. They have no conception of individual freedom and now they show they have no heart.

Then came a shocking revelation.

About two weeks ago it was learned a New York game farm was sending four bears to the U.S. Air Force missile development centre at Alamogordo. For use in experiments!

There was another howl from the public. "You can't mistreat those poor bears! It's inhuman!"

What was going to happen to them?

SPACE ASSIGNMENT?

USAF information men said the bears were not going to be sent up in artificial satellites.

It was explained that bears have a bone structure much like man's. So they were going to be used in other experiments.

There are human volunteers galore, the USAF says, who are willing to go through such tests for the benefit of man. Col. John P. Stapp, chief of the acro-medical laboratory at the missile centre, is one. He rode a rocket sled 632 miles an hour a few years ago and slammed to a violent stop—for the sake of science—and was dubbed "the fastest man on earth."

But scientists say it's easier on man to use animals in such experiments and estimate from the results what would happen to a man in a like case.

NO CASUALTIES

After the USAF explained about the bears, there was a report a pig had died in a demonstration. The story was that it had been fastened in a catapult-like sled and sent down a track to a violent stop such as a human might undergo in a head-on auto collision. It was to show automakers how safety devices can save lives in accidents.

An anxious young lieutenant chased after Col Stapp to find out what to tell the public.

Col. Stapp came back with the assurance most of the risk was still being taken by men, although there was a bear in the act.

The public could relax again. There was no dead pig.

Which leads to another jingle:

"Last night I saw upon a sled,
"A little pig that wasn't dead.
"He wasn't dead again today.
"My gosh, I wish that he'd drop . . . ."

DAILY CROSSWORD

ACROSS
1. Stitch.
4. Craze
7. Bottom of the hull
9. Field of action
12. Maxim
13. Allude
14. To dress, as stone
15. River (It.)
17. Often (poet.)
18. Toward
19. Sword
22. Article
25. Rural worker
28. Kind of duck
30. Sifting utensil
31. Settings
33. Mine entrance
34. Crackbrained (slang)
36. Dutch (abbr.)
37. Head covering
39. The (Old Eng.)
40. Father's hide-away
41. Famous mission (Tex.)
44. Unaccompanied
46. Sprinkle
47. Tears
48. Outcast class (Jap.)
49. Distress signal

DOWN
1. Metal dross
2. Breakfast item
3. Cries
4. Distant
5. Exist
6. Misshapen
7. Tiny breed of fowl (colloq.)
8. Silly
10. Medieval boat
11. Skill
16. Simpleton
20. Roulette bet
21. Assam silkworm
23. Destitute of teeth
24. Bill of fare
26. Obvious
27. Dials again
29. Soak flax
32. Pigpen
35. Periods of time
37. Hawthorn berry
38. A wing
40. Puts on
42. Encountered
43. Mouths (anat.)
45. A pope

SHAFT GLOSS
LOGIN EARTH
ORAN ENDEAR
WRINKLES LU
EON AIS BIN
RR ALA IANK
OWE WAN
SHUN LIP OS
COT EOS OPT
AM SQUEEGEE
RAGOUT PINE
AGAMA SEVER
BETEL NEEDS

Yesterday's Answer

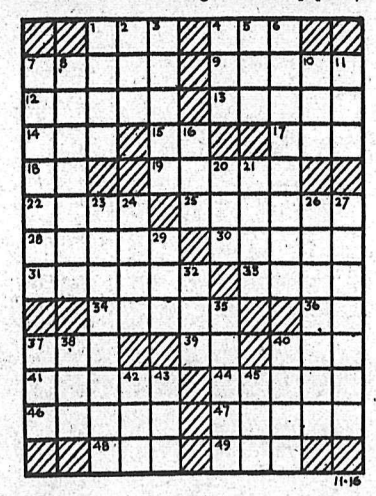

DAILY CRYPTOQUOTE — Here's how to work it:

A X Y D L B A A X R
is L O N G F E L L O W

One letter simply stands for another. In this sample A is used for the three L's, X for the two O's, etc. Single letters, apostrophes, the length and formation of the words are all hints. Each day the code letters are different.

A Cryptogram Quotation

V X B A M D R N A V X B W O L V O N E
O E H I D R B I M U V X B R N U B M U
Y M I V O R A — A O R R D A V.

Yesterday's Cryptoquote: MISFORTUNE UNITES MEN, WHEN THE SAME THING IS HARMFUL TO BOTH — ARISTOTLE.

Distributed by King Features Syndicate

CLASSIFIED

Deadline for Classified Ads — 5 p.m.

BIRTHS

EDDIE — To Mr. and Mrs. Leonard Eddie, R.R. 1, Nelson, at Kootenay Lake General Hospital, November 15, a son.

HELP WANTED

FOR STEADY WORK AND YEAR round income — sell Rawleigh Products. A few choice districts are still available. For details about easy-starting plans, write W. T. Rawleigh Company Ltd., Dept. JJ-153, 589 Henry Ave., Winnipeg 2, Man.

HELP WANTED—FEMALE

LEARN HAIRDRESSING
Women wanted, greater opportunity. Better pay. Pleasant work, Catalogue free — Write MARVEL HAIRDRESSING SCHOOLS
326 8th Avenue, Calgary.
Branches: Winnipeg, Regina, Saskatoon and Edmonton.
Canada's National System.

HOUSEKEEPER TO TAKE charge of home and children. Live in. Apply Box 11772, Daily News.

PLEASANT YOUNG WOMAN TO stay with teenager and 7-year-old four days while mother away. Phone 1108.

OPPORTUNITY FOR FEMALE help at Kootenay Dry Cleaners.

SITUATIONS WANTED

DO IT NOW. STEPS, SIDEWALKS, Basement floors, Roofing, Chimney, Brick work, Shingling. Free Estimates. The House Doctor, H. Zylstra and Sons, ph. 1752-L-3.

WILL CARE FOR CHILD IN MY home while mother works. Ph. 1331-Y.

FOR THE BEST IN BODY AND paint work, see Ted's Auto Body, 1 mile Granite Rd. or ph. 186-X-3.

FOR HIRE — TANDEM DUMP truck, 10 yd. capacity. Phone 1757-R.

FOR SALE MISCELLANEOUS

DEALERS IN ALL TYPES OF used equipment, mill, mine and logging supplies, new and used wire rope, pipe and fittings, chain, steel plate and shapes. Atlas Iron & Metals Ltd., 250 Prior St., Vancouver, B.C., Ph. PAcific 6357.

2 HOT WATER TANKS, 5'x16', 4'x12', snow plough blade equipped for truck, 1956 Pontiac Station Wagon, 12,000 miles. Phone 378-X-2.

USED VACUUM CLEANERS — uprights and tank models. All makes reconditioned with attachments $12.50 and up. Columbia Trading, 902 Front St.

NOW AVAILABLE, USED KEROsene and Servel gas refrigerators also gas washers. Jeffrey Radio and Appliances Ltd., 446 Ward St.

FIVE 8-GALLON MILK CANS, 1 milk cooler, 1 large dry cow, not in calf. Sell cheap. D. J. McGinnis, Willow Point, Nelson.

FOR SALE—G.E. FRIDGE, GOOD condition; radio-record player combination. Phone 1140-L.

27 BY 51 INCH BABY CRIB. Phone 1239-R.

BALED ALFALFA HAY, APPLY Box 11774, Nelson News.

HEALTH FOOD CENTRE OPEN day and evening. 924 Davies St.

TORONTO COUCH AND BOY'S skates. Ph. 1949-Y after 3 p.m.

FOR SALE—KELVINATOR REfrigerator, reasonable. Ph. 563-L.

PERSONAL

ALCOHOLICS ANONYMOUS. Fridays. Ph. 366-R or 483-R.

FALSE TEETH DISCOMFORT? Try "Dentur-Eze" today. Wonderful plastic re-liner that makes teeth fit comfortably, prevents slipping, wobbling, tasteless, odorless. One application lasts wks. Only $1.95 at all druggists.

USE LLOYD'S CORN AND CALlous Salve and Pads for painful corns and callouses — prompt relief. Salve 50c, Pads 25c at Fleury's Pharmacy, Nelson; Salmo Drugs, Salmo, and all druggists.

HOTELS AND MOTELS

WANTED — A FEW MORE REservations at the VOLNEY HOTEL, Spokane, Wash. When you come down for the Hockey Games and Shopping, drive up to our door, we will look after your car.

WILL YOU BE OUR GUEST when in Spokane, Washington? City centre, parking one block. Comfortable rooms w/wo bath at low, low rates. Colonial Hotel.

BUSINESS OPPORTUNITIES

TRUCKING BUSINESS FOR sale. $3500.00 cash. Includes 1 1950 Chev dump truck, heavy duty, commercial "H" licence for Nakusp and district, all new tires, equipped with twin cylinder Brantford Anthony 3-ton hoit; 1 1951 Maple Leaf, 3-ton dump truck, equipped with cargo box and 10 ton hoist, licenced. Apply Box 91, Nakusp or phone 77-R for particulars.

SMALL GROCERY AND CONfectionery. Good equipment, living quarters. Box 10, Creston.

WANTED TO RENT

WANTED TO RENT — 3-BEDroom house with option to buy. Phone 1766-L-1.

ROOM AND BOARD

ROOM AND BOARD FOR 1 OR 2 young gentlemen. Phone 1179-X.

LIVESTOCK, POULTRY AND FARM SUPPLIES, ETC.

FOR SALE — COW, FRESH, ONE month 1st calf. Phone 249-Y-3.

BUSINESS AND PROFESSIONAL DIRECTORY

ASSAYERS AND MINE REPRESENTATIVES

E. W. WIDDOWSON & CO.
Assayers, 301 Josephine St., Nelson

H. S. ELMES, ROSSLAND, B.C.
Assayer Chemist Mine Rep.

ENGINEERS AND SURVEYORS

M. C. McCORQUODALE, B.C.L.S.
Land and Engineering Surveys, 1234 Bay Ave., Trail. Ph. 2752. Office Mgr., Ray Johnson, B.A.Sc., 1015-8th St., Nelson. Phone 144-R.

BOYD C. AFFLECK, MEIC
B.C. Land Surveyor P. Eng. (Civil)
218 Gore St. Nelson Phone 1238

G. W. BAERG, B.C.
Land Surveyor
373 Baker St. Nelson Phone 1118

MACHINISTS

BENNETT'S LIMITED
Machine Shop Acetylene and electric welding, motor rewinding. Phone 593. 324 Vernon St.

DRIVER WARNING

A loud car radio may cause the driver to miss hearing the warning sounds of trains or other vehicles.

SMALL INVESTMENT — LARGE RETURNS

That's the Want Ad Story — PHONE 1844

PROPERTY, HOUSES, FARMS, ETC., FOR SALE

STANLEY STREET
Extra-large living room with huge fireplace. Dining room, den (with garden entrance); bathroom, three bedrooms and a new Youngstown kitchen, ALL ONE FLOOR. Basement with hot water heating plant and registers in all rooms. Space for large rec. room and spare bathroom. Nice corner location. F.P. **$16,800**
Terms.

HIGH STREET
3 B.R.s, bath, basement, hot water heating. **$5850**
Terms.

FAIRVIEW
3 S.C. suites; garage, basement, hot air furnace. **$10,000**
Terms.

SILICA STREET
7 rooms and bath; basement, hot air stoker furnace. Terms. **$8750**

NEAR JUNIOR HIGH
2 S.C suites, 5 and 3 rooms. Basement, oil heat, double garage. **$14,500**
Terms.

UPHILL
3 B.R. bungalow. Auto. oil heat. 6 years old. **$14,500**
Terms.

UPHILL
A really nice 3-bedroom home in excellent condition. Full cement basement, hot air furnace and Winter's supply of coal. Also garage and 2-roomed cabin, on 5 corner lots, all garden and fruit. Can be bought with small down payment and balance as rent. Price **$8500**

100 Acre DAIRY FARM. Good for 22 Cows.

Small Machinist Business. Price asked only covers stock and equipment.

SEVERAL SMALL BUSINESSES and REVENUE PROPERTIES.

MORTGAGE MONIES AVAILABLE.

List With

McHardy Agencies Ltd.
Phone 135 or Evenings 1065-X.

1—Harrop Packing Building 62x 72 on railroad siding, Bleach manufacturing, equipment and existing accounts, wonderful opportunity. F.P. **$4000**
Terms.

2—New concrete block building at six mile North Shore could not be replaced at sacrifice price of **$5250**
with $1000 down.

3—Five room dwelling on three acres, mostly cleared for gardening, fruit trees, located Golf Links road. F.P. **$5000**
Down payment $2500 or will trade for smaller house fairly close in.

4—Duplex located 524 Cedar, bottom suite rented $45 monthly. Three bedrooms, L.R., D.R., kitchen available for new owner or to rent. Sale Price **$3800**
Down payment $1000, balance $50 plus 3% interest.

5—Three bedrooms, L.R., D.R., large kitchen, hot water heat, three lovely developed lots, garage, located at 314 Observatory. F.P. **$8500**
Your offer of down payment may purchase.

6—Close in 4-B.R. home at 420 Mill St., excellent condition, has garage. Priced for cash only **$6500**
Or $7500 with $1000 Down.

7—Almost new 3 bedroom, L.R., D.R. Fully landscaped, ready to move in. For a really comfortable home see this one. Only $2500 down F.P. **$12,500**

8—Investment of $1400 capital gives you an agreement for sale worth $1800, repayable $25 monthly including 6 per cent interest. 40 acres of land above Fairview as security.

Wm. Kalyniuk AGENCIES
REAL ESTATE BROKER, INSURANCE AGENT
534 Josephine St., Nelson, B.C.
Phone 1777

100-ACRE FARM, LARGE HOUSE barn, good meadow land, sugar bush, spring water. Exchange for business in West or sell. Located 32 miles east of Sherbrooke, Que. $2500.00. 1955 Meteor Hydromatic Sedan, first $900.00 takes it. Apply Austin Jackson, Box 216, Creston.

3-BEDROOM MODERN BUNGALOW, over 1500 sq. ft. plus large attached garage and sundeck. Broadloom carpet, colored plumbing, two fireplaces, gas hot water heat, finished rumpus room, 80 x 130 ft. landscaped lot in new district. Ph. 1739-R.

LOTS 50 BY 250 GRANITE Road, 1½ miles from town. Taxes $1.75 a year. Very reasonable price. Phone 1757-R.

HI AND LOIS

PROPERTY, HOUSES, FARMS, ETC., FOR SALE (Continued)

If Listed at a
FAIR PRICE
We Can Sell Your Property
Finances Available To Get the Deals Through
LIST TODAY
C. W. Applevard & Co. Ltd.
Box 26 Phone 269
421 Baker St. Nelson B.C.

DUHAMEL SUBDIVISION
3 choice lots left on highway. Deposit of $200 will hold any one of these until next summer. Full price $875 each. F. Tees, Ph. 826.

AUTOMOTIVE, MOTORCYCLES, BICYCLES

They're Here
AT
Reuben Buerge Motors
'58 Chevs.
'58 Olds.

SPECIAL
1955 VOLKSWAGEN

SPECIAL
1957 BORGWARD

Tires Batteries
Auto Accessories

Wheel Alignment
Axle and Frame
Straightening

ALL MAKES OF CARS FROM 1940 to 1958

Reuben Buerge Motors Ltd.

CHEVROLET STATION WAGON

All A-1 Cars:
1958 CHEVROLET
1957 CHEVROLET
1956 CHEVROLET
1955 CHEVROLET
1954 CHEVROLET
1953 CHEVROLET
1952 CHEVROLET
1951 CHEVROLET
1950 CHEVROLET

SPECIALIZING IN ENGLISH car repairs, and "do it yourself". Phone for appointments. Do the jobs in the evenings and weekends. Used parts for 1949 to '52 Austins, '49 to '51 Hillmans, '50 to '51 Morris Minor. Cottonwood Wreckage Service, Ph. 1363-L-2, Box 382, 24 Ymir Road, Nelson.

FINANCING A CAR? BEFORE you buy your new or late model car see us about our low cost financing service with complete insurance coverage. New cars 30 months. Contact Wm Kalyniuk Agencies at 1777 and save.

MECHANIC'S SPECIAL — 1951 Nash sedan; excellent tires, body, motor. Slight mechanical repairs required. Must sell today. No reasonable offer refused. Phone 1777.

AUTOMOTIVE, MOTORCYCLES, BICYCLES (Continued)

BEST BUY
VOLKSWAGEN.
BEST BUY
PARKVIEW
Safe, Reconditioned, Winterized.
USED CARS
1957 Plymouth Plaza
1956 Volkswagen Custom
1955 Meteor Ranch Wagon
1955 Chevrolet Belair V8
1955 Chevrolet Deluxe
1953 Pontiac Sedan
1953 Henry J.
1952 Chevrolet 2-Door
1952 Austin Countryman
1951 Vanguard
1951 Consul
1947 Universal Jeep

Parkview Motors LTD.
VOLKSWAGEN
RAMBLER - VANGUARD
323 Nelson Ave.
Phone 1454

HIGHEST BID WILL TAKE 48 Dodge sedan, '47 Plymouth sedan, '54 Dodge sedan. Contact Traders Finance, 525 Vernon St., Nelson, B.C.

1951 METEOR, VERY NICE CONdition. Overdrive and turn signals. Good tires. Phone 1726-R after 5 p.m.

SPECIAL! 1949 OLDS., $249. 1951 Chevrolet for sale or trade. Ph. 1841.

MACHINERY

Repossessions

Bids will be received up to November 16th, on the following repossessed equipment, as is and where is:

1—1956 International TD-14 Model 142 Crawler Tractor equipped with Hydraulic Angledozer, Logging Winch and Operator's Guard.

1—1949 International TD-9 Crawler Tractor equipped with Hydraulic Angledozer, Logging Winch and Operator's Guard.

1—Model "C" Garrett Logging Arch.

Tractors located at 702 Front Street, Nelson, B.C., Arch located at Nakusp, B.C.

CENTRAL TRUCK & Equipment Co. Ltd.
702 Front St. Nelson, B.C.

"Gouger" "Flat Top"
THE NEW CHAIN SAW CHAIN . . .
"The Chain With the Edge"
Available for All Saws Using ½", 7/16", 404 Pitch Chains: Homelite, I.E.L., P.M., McCulloch, Mall, etc.
We are Kootenay Distributors for Gouger Chain
Dealerships Invited
H "Fritz" Farenholtz,
Charlie Ross or Alex McDonald
MAC'S WELDING & EQUIPMENT CO. LTD.
PHONE 1402
514 Railway St. Nelson, B.C.

MACHINERY (Continued)

Repairs!

For over 40 years we have been headquarters for machinery repairs of all kinds.

Our completely equipped Welding and Machine Shop is constantly engaged in keeping local industries operating.

We can also supply your needs in Welding Supplies, Industrial Transmission Equipment.

Stevenson MACHINERY LIMITED
708 Vernon St. Nelson
PHONE 97

FOR SALE — MASSEY HARRIS Pony complete with wheel weights, hydraulic and snow blade. Full price $450.00. Apply E. Nystrom, Box 288, Salmo.

TRAILERS

KOOT-NEE Mobile Homes LTD.
Cranbrook, JU-6-2270
Castlegar, Castle-2701
We offer the finest Canadian and American - built mobile homes. Complete Service.

BARRETT TRAILER SALES, 745 Kipling St., Trail and Fruitvale cutoff road. Direct factory distributors for Flamingo Mobile Homes, Terry and Aljo Travel Trailers.

RENTALS

LARGE MODERN SELF - CONtained apartment, contains 2 bed rooms, bath, kitchen, dining and living room, electric range, automatic oil heat. Adult family only. Available Dec. 1. Phone 156 days, 575-Y evenings.

ROOM FOR RENT IN PRIVATE home, suitable for business lady or gentlemen, one block from Central School, $20.00 per month. Board optional. Phone 883-R.

GROUND FLOOR APT. LARGE living room with fireplace. Dinette, kitchen, 1 bedroom. Fridge and stove only. Heated. Phone 542-R.

2-BDRM. HOME. NEWLY RENOvated. Close in. Immediately occupancy. Ph. 89 from 9 a.m. to 6 p.m. or 1147-X evenings.

WE HAVE A NICE, BRIGHT, spacious office in the Truck Terminus Bldg. For particulars, phone 77.

HOUSEKEEPING OR SLEEPING rooms, furnished, weekly or monthly rates. Allen Hotel, 171 Baker Street.

A HOME AWAY FROM HOME. Brad's Auto Court. Winter rentals. Phone 1680.

WARM HOUSEKEEPING OR sleeping room for young man. 576 Baker, Apt. B, ph. 321-R.

WANT A NICE APARTMENT? 3 rm. modern unfurn. Ph. 130 for particulars.

3 ROOM UNFURNISHED COTtage. Apply 127 Silica St.

FOR RENT — 2 UNFURN. APTS. Phone 933-X.

FURNISHED APARTMENT FOR rent. Phone 726-L.

FOR RENT DEC. 1 — 3-ROOM furnished suite. Phone 2075.

NORTH SHORE MOTEL NOW open for winter rentals Ph 1684

2 RM. FUR. STE. HEATED. Frg. 1 adult. 715 Vernon. Ph. 902

WEEKLY AND MONTHLY rates now in effect. Civic Hotel.

3-RM. FURN. HTD. STE. FRIDGE washer, elec. range. Ph. 1968-R.

2-ROOM SUITE, PARTLY FURNished. Phone 1341-X.

LOWER DUPLEX. PARTLY furnished. 515 Hall St., after 1:30.

BUILDING SUPPLIES

ESMOND LUMBER CO. LTD. for all Building Supplies. Specializing in Plywood. Contractors enquiries solicited. Phone or wire orders collect. 3500 E. Hastings St., Vancouver, B.C., GLenburn 1500.

WANTED MISCELLANEOUS

WANTED — SEVERAL MILLION ft. private timber on stumpage basis. Will set up sawmill, log and cut. Have full equipment. Box 680, Grand Forks, B.C.

FURNACE BLOWER FOR HOT air. Ph. 2042, evenings 186-Y-3.

CHILD'S PEDDLE CAR, PAIR arm chairs. Phone 1430-L.

PEEBLES
Used car values were never higher, prices lower than now. Come in today for a
REAL DEAL.
Small Cars
'52 Vanguard 4 Dr.
'53 Zephyr "6" Sedan
'55 Hillman Hardtop
'56 Consul Sedan, as new
All wonderful buys.

PEEBLES
LATE MODELS ARE OUTSTANDING!
'52 Dodge 2 Dr.
'53 Ford Sedan, $999.
'54 Dodge Coupe, Auto.
'55 Plymouth 2 Dr.
'55 Dodge Custom Royal
'56 Plymouth 4 Dr.

PRICES SLASHED
TRADES? YES!
TERMS? YES!

PEEBLES MOTORS
CHRYSLER · PLYMOUTH
FARGO · Dunlop TIRES
Phone 1090 · Nelson

Nelson Daily News
Circulation Dept. Phone 1844
Price per single copy 6c Monday to Friday. 10c on Saturday.
Subscription Rates
By Carrier per week in advance 35c
By Mail in Canada Outside Nelson:
One month $ 1.25
Three months $ 3.50
Six months $ 6.50
One year $12.00
By mail to United Kingdom or the United States
One month $ 1.75
Three months $ 5.00
Six months $ 9.50
One year $18.00
Where extra postage is required above rates plus postage.
For delivery by carrier in Cranbrook phone Mrs. Wm. Stevely; In Kimberley A. W. Brown; In Trail Mrs. Syd Spooner and In Rossland Mrs. Ross Saundry

---

Pacific Slushmaster Scrapers
MOVE MORE MUCK AT LESS COST

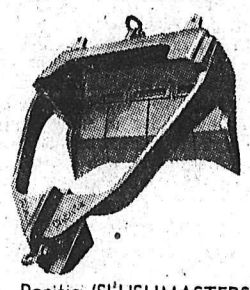

1. Pacific 'SLUSHMASTERS' are Standard Equipment with many leading Mining Companies.

2. They stand up under the Toughest Service

3. They help you Move More Muck at Less Cost

4. Our very best advertising is provided by Satisfied Customers.

For further particulars contact your exclusive distributor

Nelson Machinery Company Ltd.
214 Hall St. P.O. Box 230
Nelson, B. C.

PETS, CANARIES, BEFS

MALE PEKINESE PUPPIES FOR sale. Delivery Dec. 7. $30.00. Phone 2761, Castlegar.

WANTED — COLLIE DOG, PUP preferably. Phone 946-X.

LOST AND FOUND

LOST—ARMY DISCHARGE PAPers and pictures. Return to L. Nystrom, Gen. Delivery.

Keep Your Eye on Classified! Classified Ads Bring Returns!

Mel Buerge Motors Ltd.

NOW '58s
FORD FAIRLANE
EDSEL RANGER
FORD STYLESIDE PICKUPS
AND
The Best Used Cars
1957 Ford Fairlane
1956 Ford Fairlane Sedan
1956 Plymouth Tudor

SPECIAL
1956 FORD V-8 SEDAN
Only 4800 Miles—One Owner
$2395

1955 DODGE SEDAN
1954 MONARCH HARDTOP
1953 DODGE CORONET

Used Pickups
1956 FORD PICKUP
1955 FORD PICKUP
1953 FORD PICKUP
1951 STUDEBAKER PICKUP
And Many Others

Mel Buerge Motors Ltd.
PHONE 1744 (Garage) PHONE 1135 (Car Lot)
FORD — EDSEL
Open Until 9 p.m.

PEEBLES PEEBLES PEEBLES PEEBLES

JUST ARRIVED!

Fashion plate for '58

New...and simply terrific!

'58 Plymouth

ON DISPLAY
IN OUR DISTINCT, OUTSTANDING SHOWROOMS

Saturday, Nov. 16 — Sunday, Nov. 17

VALUABLE DOOR PRIZES
BALLOONS FOR THE KIDDIES

OLDEST ESTABLISHED NELSON DEALER

PEEBLES MOTORS LTD.
CHRYSLER — PLYMOUTH — FARGO — DUNLOP TIRES
Phone 1090 • Nelson, B.C.

DRIVE A PEEBLES BARGAIN

YOU'RE ALWAYS A STEP AHEAD IN CARS OF THE *FORWARD* LOOK

And For the
BEST
In
PRESCRIPTION SERVICE
It's
Coutts
MANN
DRUGS LTD.

$250,000 Gift Made To UBC Building Fund

VANCOUVER — The University of British Columbia has announced a gift of $250,000 to its Development Fund campaign which will open shortly.

The donor is J. G. Robson, pioneer New Westminster lumber man, who retired in 1956. Mr. Robson has earmarked his contribution for men's residences on the campus. It will permit an early start on the first unit of accommodation for 800 students.

"I would like to help out-of-town students who now have difficulty finding adequate accommodation," Mr. Robson declared.

"I understand that the students have declared housing to be their most pressing need. They should have comfortable quarters in a favourable environment on the campus, and I am happy to be able to help toward that objective."

University leaders have expressed delight at Mr. Robson's gift.

"His wish to assist students in their housing problem is typical of his consideration for others," said Dr. A. E. Grauer, chancellor.

"This is an inspiring start for our campaign," said Paul E. Cooper, general chairman of the U.B.C. Development Fund campaign.

Dr. N. A. M. MacKenzie, president, declaring that matching grants from the Provincial Government and the Canada Council should, within the next year, enable the University to start construction of men's residences. These are planned in groups of four units housing 100 men each. Each group will have its own dining facilities and social centre, reading room, lounges, etc.

Students of the University have voted on a proposal to assess themselves an extra $5 a year for three years, as a contribution to the Development Fund. They are already contributing $300,000 toward the cost of the Brock extension. This new assessment of $150,000 will be earmarked for residences.

Matched by provincial and federal funds, it will create an additional $450,000 for housing. This, with Mr. Robson's gift, when matched, will give U.B.C. $1,200,000 for residential construction. This will provide the first phase of the $4,000,000 housing projected in the University's plan for 1965.

New Name For Massey-Harris

TORONTO (CP) — Massey-Harris - Ferguson Ltd., Friday announced brand-name, dealer and product developments which Albert A. Thornbrough, president, described as pointing up "completion of the integration of the Massey-Harris and Ferguson operations."

A new brand-name, "Massey-Ferguson," will identify all new model tractors and all general-line implements.

The present model 35 tractor will retain the name "Ferguson" and combines will retain the name "Massey-Harris."

Massey-Harris Ltd., with headquarters in Toronto, and Harry Ferguson Inc., with headquarters in Britain, merged in 1953, but since then separate brand names have generally been retained.

Products of the integrated firm will be in red and grey—replacing the predominant red of Massey-Harris and the predominant grey of Ferguson.

The company also announced a new four-plow tractor—the Massey-Ferguson 65 for larger-acreage farms—will be produced.

Have The Job Done Right
VIC GRAVES
LIMITED
PHONE 815
MASTER PLUMBER

HAIGH
TRU-ART
Beauty Salon
576 Baker St.
Phone 327

Assault Brings $25 Fine

R. J. Cathers of Nelson was fined $25 and costs Thursday when Police Magistrate R. S. Nelson found him guilty of common assault on Paul Amenta of Nelson. Cathers pleaded not guilty.

Evidence was that on the night of November 2 Cathers struck Amenta with his fist in a Vernon Street pool hall.

SAVE MONEY
On Gas or Oil Heating
Install the Metal Work Yourself
We Will—
- Supply Unit and all requirements.
- Obtain Permit.
- Mark Register Holes.
- Connect Electricity and Gas.
- Give FREE instructions and Fire Up.

SAVE
$80 to $100
When you do it yourself.
Columbia Trading
902 Front St. Phone 1511

Odds . . . and Ends

. . . by M. D. B.

Stopped to admire the rockwork and general layout of the new Memorial Park. The beautiful colored stone was brought from Sheep Creek to face the cement walls and has made a handsome finish. The little park has a nice feeling of space and if shrubs are planted in front of the fence that will border the lane behind to form a screen it should create an illusion of seclusion, blocking out the rear view of Baker Street establishments across the lane.

* * *

There is only one thing that worries me and that is what is going to hold back the sandy bank on the south side — as it is now rain and snow will wash the dirt right down onto the paved walk and garden below. Workmen said they have finished just about all that is to be done this year.

* * *

The Legion appointed a consulting committee — of Higgens, MacLeod and Newell — to assist Mr. Butling and Ald. Ramsay and the results of their planning are quite commendable. Ald. Ramsay was saying he didn't think the provincial government would be moving the monument this year as the cost to move it would be no small sum and the government is apparently cutting down on expenditures. Top soil has been laid and now I shall wait with curiosity to see how it is to be planted.

* * *

In the post office Friday where workmen are putting acoustic tile on part of the ceiling above the machines to cut down on the noise. One of the post office workers was saying, though, they would find that tile would have to be put down the walls as well, for as it is now the roar of the machines just bounces back and forth between the walls, making it almost impossible to hear the customers at the wickets.

* * *

Well, there is snow on Mount Nelson and I guess we are stuck with it from here on, but hasn't it been a wonderful fall?

* * *

Heard hereabouts bridgewise: The Socreds don't believe in fairies so they built the bridge. Arthur Foster calls it the bridge of sighs. I thought he meant because of the toll troubles, but he was just teasing because I'd written nostalgically about the old ferry. A Nelson grandmother can tell this story: Her little grandchild's dancing teacher told her to dance lightly like a fairy — did she know what a ferry was? The tot said oh, yes that's what takes them across the lake when they are going to visit Grandma in Nelson. She's going to get a surprise on her next visit, don't you think?

Cassidy Fund Plans Campaign

TORONTO (CP) — The Harry M. Cassidy fund, set up five years ago to aid research in human welfare and social service, plans to raise another $100,000 by 1962.

Dean Moffat Woodside, acting president of the University of Toronto, said Thursday the original campaign, started in 1952, raised about $110,000 in cash and pledges. Awards and expenses from the fund had totalled $66,000.

The fund was founded as a memorial to Mr. Cassidy director of the school of social work at the University of Toronto from 1945 to 1951.

A. E. Grauer of Vancouver, chairman of the fund, said the late Professor Cassidy believed one of Canada's greatest needs at the middle of the 20th Century was research into social problems and social policies if the great industrial expansion he saw ahead was not to be accompanied by waste of human resources.

Before he became director of the school of social work in Toronto, Professor Cassidy was director of welfare of British Columbia.

Retail Sales Show Decline

OTTAWA (CP) — Sales in Canada's retail shops slipped slightly in September although the January-September total was still higher than a year ago.

September's total eased by one per cent to $1,174,416,000 from $1,186,518,000 last year, but the nine-month total was up by 3.3 per cent to a high of $10,549,138,000 from $10,209,380,000, the bureau of statistics reported Friday.

All provinces except Manitoba and Alberta showed declines in the month. Sales in Manitoba and Alberta increased.

Ottawa Proposes Special Export Credit Terms, Higher Insurance

OTTAWA (CP) — The government plans to offer more wheat and other items for export on special credit terms and to double to $200,000,000 the maximum liability which the Export Credits Insurance Corporation may have outstanding for this purpose.

The government gave customary notice on the Commons order paper Friday of its proposal to amend legislation to increase the insurance ceiling under section 21 of the act.

This section provides that the cabinet can order the crown-owned corporation to insure certain deals in the "national interest" though the corporation might otherwise find the deals rather risky. Any loss under this order is absorbed by the federal treasury.

This section has been used in the past for the sale of wheat to Poland, Czechoslovakia, Yugoslavia, Israel and Brazil on special credit terms and under Canadian government repayment guarantees. It also has been used for the sale on credit of Sabre Jets to West Germany.

Corporation officials said they have insured exports of some $207,000,000—mostly wheat — under these special credit deals in the last nine years. So far no losses have occurred, but the amount of outstanding export insurance granted for this purpose now has reached $98,000,000, virtually at the ceiling. Unless the ceiling is raised, no new contracts can be negotiated until the old deals are repaid.

SPAIN INTERESTED

Trade authorities said doubling of the insurance ceiling under section 21 would provide them with a lot more elbow room to and perhaps increase sales to those under current contract.

It is understood Spain may be in the market for Canadian wheat usually include a payment of 10 per cent in cash with the remainder to be paid over a period of from one to three years. Recently Poland concluded a deal to buy 5,500,000 bushels of wheat with payment ranging over a 2-to-three year period.

Canada has a huge wheat surplus and the government is anxious to expand sales. Canada's main competitor, the United States, sells wheat on long-term credit and on barter terms. Canada has protested this action but apparently now the Canadian government appears to be ready to compete more strongly against the U.S. on credit deals.

Canadian shopping for new customers has been intensified since Australia, usually a big wheat exporter, has reported a crop shortage. Canadian officials figure they may be able to move in on markets formerly served by Canada's commonwealth partner.

To Investigate Bus Stops

The transportation committee will make another study of Mill Street bus stops.

Decision was made when Guy Mayo, 619 Mill Street, visited council again to renew his plea for a bus stop at Hendryx and Mill Streets which, he said, council authorized some time ago. He said the next bus stop closest to the Carbonate and Hendryx stop was two blocks away while there were two stops in the high school block.

Transportation committee chairman Ald. George Mermet told of checks made by committee members and works superintendent E. E. Olson. It was decided the high school corner would be plowed, Ald. Mermet said, and Mr. Olson suggested a stop sign be put there.

"That stop sign is in an awfully dangerous place," said Mr. Mayo and the advent of Winter would force older people like himself to walk on the road. Bus stops on Mill Street would have to tie in with the overall bus stop picture, Mayor Joseph Kary told Ald. Mermet.

"I don't see why you don't stop at every intersection," Mr. Mayo said, echoing a request he has made before.

Continuation of the 2 p.m. Uphill bus from downtown was asked in a letter signed by 24 nurses at Mount St. Francis Infirmary. They said many nurses depended on this bus to be at work by 3 p.m., and taking the 1:30 bus meant they would be at work about one and one-half hours ahead of time. This would mean additional expense for those using baby-sitters.

Council thought the 2:30 bus would get nurses to the Infirmary on time and Ald. Elizabeth Wallach thought those who signed the letter were not all on the 3 p.m. shift. Ald. Mermet will investigate.

AFL-CIO Ousts Bakery Union

WASHINGTON (AP) — The AFL-CIO Friday suspended the Bakery Workers Union from the federation.

AFL - CIO president George Meany said actions of the bakery workers executive board constitute "failure and refusal to comply" with an Oct. 25 order of the AFL-CIO executive council.

The council had ordered the bakery union to clean house or face ouster from the federation, and listed certain specific actions to be taken to eliminate what it termed corrput influences from the union.

In the executive board action which Meany criticized, the bakery union agreed to hold a new convention to elect officers. But it refused to bar president James G. Cross from running for a new term, and also refused to reinstate Curtis R. Sims, ousted secretary-treasurer and opponent of Cross.

Cross refused to bow out of the picture, announcing he would seek re-election as head of the 142,000-member union.

Criticism Good Students Told

TORONTO (CP)—The director of the Canada Council Thursday night told a graduating class of music students to "develop a proper understanding and appreciation of the function of criticism."

Dr. A. W. Trueman, who delivered the convocation address at the graduation exercises of the Royal Conservatory of Music said:

"It appears to me that a desirable development in this country would be the rise of legitimate and mature criticism. . . We need professional critics of high standing in greater numbers and we need, of course, a developed discrimination on the part of the general public."

Referring to criticism of music in newspapers in Canada, Mr. Trueman said it falls into two extremes. He said:

"It is either so bashful and timid that it deals in nothing but praise or it is so ignorant and conceited that it deals in nothing but abuse, rather more of the former than the latter."

Flying Saucers Notably Absent

WASHINGTON (AP)—The U.S. Air Force said Friday it has looked into five recent reports of mysterious lights and strange objects from the sky—and there isn't a flying saucer in the lot.

The air force report gave the most severe description—"hoax"—to the most vivid of the stories that began circulating after Soviet satellites turned attentions skyward. This was a Kearney, Neb., man's account of being shown around the interior of a spaceship by its German-speaking crew.

But the air force technical investigators also dismissed as exaggerations or misunderstood natural phenomena stories of a huge glowing object touching ground near Levelland, Tex., and causing automobiles to stall; somewhat similar reports from near Alamogordo, N.M.; bright lights seen from a coast guard cutter in the Gulf of Mexico and by planes patrolling near White Sands, N.M.

As for the various reports of automobile engines stalling in the vicinity of mysterious objects, the report suggested that, rather than mysterious rays, the cause likely was thunderstorms soaking ignition systems and, in one case, a mechanic's mistake.

Corneal Clinics Successful

TORONTO (CP) — Corneal transplant clinics set up by the Canadian National Institute for the Blind have made 100 transplants, 80 of them successful, during their three-year operation, the CNIB's managing director said Thursday.

Col. E. A. Baker told the CNIB's Ontario women's auxiliary the "eye banks" are operating in Toronto and Montreal and consideration is being given to setting them up in British Columbia and Alberta.

HONORED EXPLORER

Mount Low, 10,075-foot peak in the Rockies, was named for A. P. Low, Arctic explorer and one-time Canadian mines minister.

Radar Takes Over From Civilians

WASHINGTON (AP) — Because of advances in radar warning systems, the U.S. Air Force is relieving its volunteer civilian ground observers of their sky watch for unidentified planes.

The decision to put the entire Ground Observer Corps on a reserve basis Jan. 1 was announced Thursday.

One effect of eliminating the daily round-the-clock sky watch will be the closing of many observation posts and 29 filter centres, where reports from the observers are collected and used to plot courses of reported aircraft and establish their identification.

Pearson Fears End of NATO

HALIFAX (CP)—L. B. Pearson former minister of external affairs, said Friday the North Atlantic Treaty Organization is "not likely to survive" as an effective body if next month's meeting among heads of state at Paris fails to find a way of pooling resources.

Speaking to students at Dalhousie University, he welcomed the decision of the heads of government to meet, and he hoped that "perhaps now NATO countries can come closer together."

But he added that "NATO is not likely to survive as an effective body on collective defence if the Paris meeting fails to find a way of pooling our resources."

He said it is a depressing commentary that we are forced to work under the influence of fear, "but let's exploit that fear to a good end. With the Russian launching of Sputnik we now are determined to do the things which we formerly wanted to do under the influence of reason."

Mr. Pearson, one of the founders of NATO, said "we must take every opportunity to negotiate even with those we fear—even if we have to go more than half way. It is possible to negotiate without betraying our principles and friends."

Perhaps, he said, the most important deterrent against war may be "a balance of terror." But he said he did not think peace on such a foundation could be lasting.

Earlier he told 950 high school students that "the next war might be a war to end all wars, and indeed everything."

WEEKEND
SPECIAL
All Wool
DOUBLE CRUISER
Now Only $12.50
Double Back, Shoulders and Sleeves.
Checks and Plains.
EMORY'S LTD.
"THE MAN'S STORE"

Work For Peace Pleads Pearson

HALIFAX (CP) — Former external affairs minister Lester B. Pearson said Friday the consequences of failure in the search for world peace may be absolute extinction.

"The next war might be a war to end all wars, and indeed everything," he said, addressing 950 students at Queen Elizabeth High School.

Warning that the force which propels the Russian satellite in outer space could equally well send something up to come down with "perhaps a megaton hydrogen bomb," he added:

"We now have the greatest incentive to work for peace instead of destruction."

Buy and Sell With Classified!

"PEPE POTTERY"
FROM MEXICO
Hand-Made, Beautiful Colors, Interesting Designs
From .75 to $6.50
Sold at
Your Rexall Pharmacy
City Drug
PHONE 34 BOX 460

FACTORY PARTS
TRANSMISSION REPAIR
TOWING SERVICE
COMPLETE FACILITIES
MOTOR OVERHAUL
BRAKE SERVICE
MOTOR TUNE-UP
HYDRAMATIC SERVICE
Be Sure You're Driving a SAFE Car
Safety Check NOW!

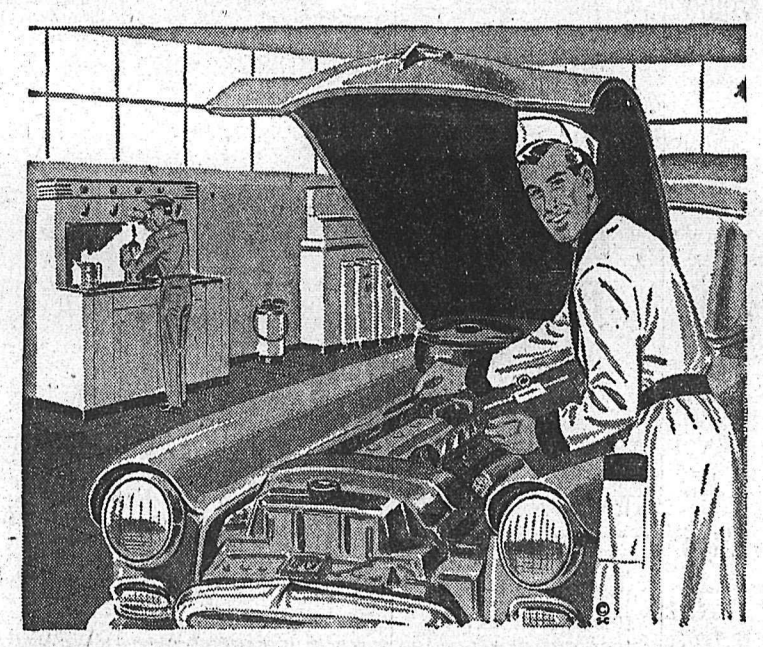

BEACON MOTORS LTD.
MERCURY — LINCOLN — METEOR
701 BAKER ST. NELSON, B.C. PHONE 578 OR 579
Expert BODY & FENDER Service
Genuine FORD Parts & Accessories
Fast AUTO GLASS Installation
BODY REBUILDING
TRAINED MECHANICS