60 This Is Nelson's Diamond Jubilee Year Years of Progress

Nelson Daily News

WEATHER FORECAST
Kootenay: Sunny with cloudy periods Wednesday. Not much change in temperature. Winds light. Low and high at Cranbrook 15 and 45, Crescent Valley 20 and 48.

Vol. 55 NELSON, B.C., CANADA—WEDNESDAY MORNING, MARCH 27, 1957 Not more Than 6c Daily, 10c Saturday No. 283

PROVINCIAL LIBRARY PARLIAMENT BUILDING VICTORIA B.C. 22 Dec 57

U.K. To Buy $115 Billion Canada Uranium

Russia Rejects Bermuda Plan

Prefers Banning Nuclear Tests; West Wants Broader Disarmament First

By ROY ESSOYAN

MOSCOW (AP) — Russia gave the brushoff Tuesday to the Bermuda plan to give advance notice on atomic test explosions and to invite international observation of the experiments.

But Leonid F. Ilyichev, foreign ministry press chief, stopped short of outright rejection of the proposal made by President Eisenhower and Prime Minister Macmillan at their Bermuda meeting. He said Russia favored a "radical solution" — outright prohibition of nuclear tests — rather than "round-about methods."

The position thus appeared to be the usual East-West standoff—with Russia wanting a simple agreement to stop testing bombs, the West contending a paper agreement would be useless in the absence of a broader disarmament agreement or means to enforce it.

Ilyichev rejected, in effect, a Japanese note asking that Russia's atomic test explosions be suspended. Without a big power agreement to end tests, he said, the Soviet Union would have to continue perfecting its weapons, including nuclear weapons, in the interest of its own security.

JAPAN PLEAS REJECTED

Thus Russia and Britain on the same day turned down Japan's protests. Macmillan's government announced in London that it had rejected Tokyo's fourth protest in three weeks against a series of H-bomb tests scheduled to begin anytime now at Christmas Island in the Pacific, 4000 miles from Japan. The British reply said the tests were "in the interest of the free world."

The Japanese foreign office announced on March 11 that it had asked Russia for the first time to halt her tests.

Last Sunday Macmillan and Eisenhower in their communique on the Bermuda talks said it was their intention to conduct nuclear tests in such a way as to prevent "world radiation from rising to more than a small fraction of the levels that might be hazardous."

"We look to the Soviet Union to exercise a similar restraint," they added.

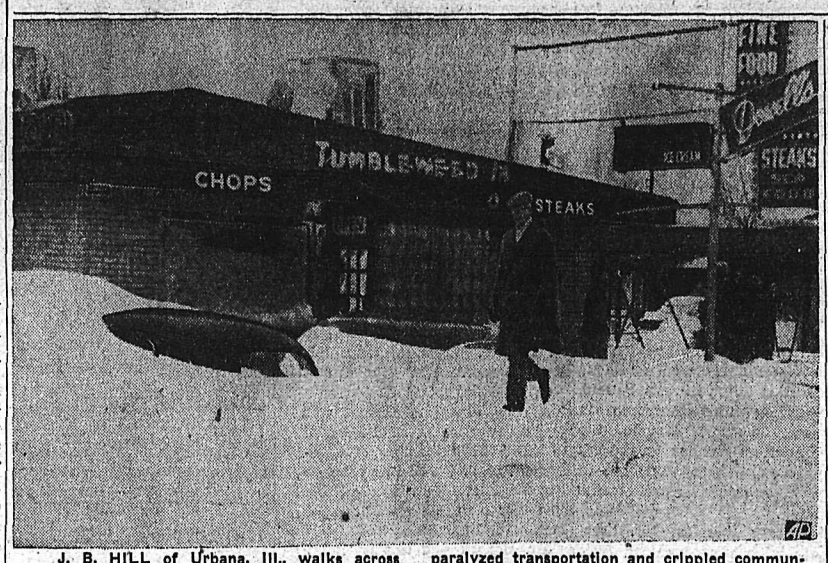

J. B. HILL of Urbana, Ill., walks across snow covered cars in front of the Tumbleweed Inn at Amarillo, Tex., after spring snow had subsided. Hill was forced to stop in Amarillo because the worst spring blizzard in 30 years paralyzed transportation and crippled communications in many sections of Nebraska, Oklahoma, Colorado, New Mexico, Texas, Iowa and South Dakota.—AP Wirephoto.

Salk Vaccine In Short Supply

VANCOUVER (CP) — Leading drug companies here said Tuesday that Vancouver, and most of British Columbia, has run out of all commercial supplies of Salk anti-polio vaccine.

Company sales managers said the shortage is general in Canada, and that jobbers are unable to get any supplies for drug retail outlets.

Cause of the shortage given is a halt in export of vaccine by producers in the United States, due to the sudden heavy demand of persons there to be immunized before the polio season.

First relief from the shortage will come from the Canadian supplier, Connaught Research Laboratories in Toronto, later this week. However, only 300 shots are expected by the laboratories' distributing depot in Vancouver and this supply must be shared by doctors throughout the province.

The provincial health officer, Dr. George Elliot, said at Vancouver that the immunization program for pre-school children and school and university students will go ahead as scheduled.

Peter Woodcock Committed for Trial

TORONTO (CP) — Peter Woodcock, 17, Tuesday was committed for trial on a charge of murder in connection with the death of four-year-old Carole Voyce last Jan. 19.

Woodcock has been in custody since Jan. 21. He was arrested after discovery of the child's body, raped and mutilated, in the Don Valley in east-central Toronto.

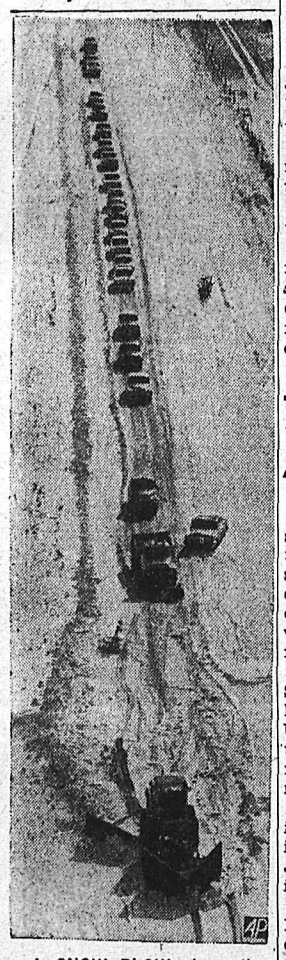

A SNOW PLOW clears the highway at Amarillo, Tex., for a long string of cars which were unable to get to the Texas city because of heavy snow. Hundreds of motorists were stranded as high winds whipped huge snow drifts on the highway. This is a scene on highway 287, about 15 miles southeast of Amarillo.—AP Wirephoto.

B.C. Trade With Red China Urged

VANCOUVER (CP)—The vice-president of the British Columbia Electric Co. says Canada should trade more with Red China.

W. C. Mainwaring, addressing the fourth annual meeting of the Canadian Institute of Timber Construction here, said China is interested in buying Canadian lumber, pulp and paper, ships and fishing vessels.

China now trades largely with Europe and Asia, Mr. Mainwaring said. Canada was losing a potential customer and increasing China's dependence on Russia.

Canada's exports to Red China dropped from $37,000,000 in 1947 to $4,000,000 last year, Mr. Mainwaring said. "There is every indication that China has the dollars to pay for increased trade with Canada."

He also told delegates that they must continue to look for ways to use wood products.

The industry is just beginning to deal effectively with the whole complex of organic compounds found in wood," he said. "The synthetic chemical field may become a severe competitor in the future with the more usual forms of wood utilization."

TEAMSTER PREXY INVOKES FIFTH AMENDMENT

By DOUGLAS B. CORNELL

WASHINGTON (AP) — Teamsters union president Dave Beck took cover behind the U.S. constitution's Fifth Amendment Tuesday and through stormy hours of questioning refused to say whether he dipped into union funds to the tune of $322,448.80.

To the crackling queries of Senate rackets investigators, the head of the largest union in the United States steadily maintained that to surrender his financial records or answer the questions might tend to incriminate him.

Yet he insisted he was not "hiding behind anything," only following the advice of former senator James Duff, his chief counsel, in invoking the Fifth Amendment.

Senator Samuel Ervin (Dem.-N.C.), a lawyer and former judge, commented that it "sounded like the best possible advice" under the circumstances.

Senator John McClellan (Dem.-Ark.) questioned in equally harsh tones whether union members who elected Beck their president intended him to take the Fifth Amendment "about money you took out of their treasury?"

Bad for Business?

HUNTINGTON, W. Va. (AP) — The day's question for the inquiring reporter-photographer was whether the city has enough policemen to cope with local crime.

"Every time you look around," said one man, "there's a cop sitting in a squad car or on a motorcycle or in a restaurant. It seems to me there are too many policemen."

Police thought his picture in the paper looked familiar. It was.

Records showed that the name he used was an alias and that, since 1942, he had been arrested twice for assault, twice for being AWOL from the army, twice for auto theft, once for breaking and entering and once for robbery.

Dulles Would Keep Egypt From Ousting UN Troops

WASHINGTON (AP) — State Secretary Dulles moved Tuesday to keep Egypt from arbitrarily kicking out United Nations peace trops and to avoid a shooting showdown in the Gulf of Aqaba.

Dulles told his press conference:

1. Egypt has no right at this time to order withdrawal of UN Emergency Forces.

2. The United States will ask the United Nations to seek an advisory opinion from the World Court on whether the Straits of Tiran, which form the narrow mouth of the Gulf of Aqaba, embrace international waters.

Dulles made his statements during questioning, in which he also said he is cautiously optimistic about UN Secretary - General Dag Hammarskjold's Cairo talks with Egypt's President Nasser.

GRANTED AIR TRAFFIC CONTROL LICENCE

EDMONTON (CP)—Katherine (Kitty) McLean Wood of Edmonton was granted Monday a licence as an area air traffic controller for Edmonton district becoming the first woman in Canada to obtain this licence.

Satellites Aim for Uranium Control

NEW YORK (AP) — Efforts of Russia's satellites to regain control of their uranium resources are one of the lesser known causes undermining Communist unity, a Fordham University professor reports.

Dr. Serge L. Levitsky, Russian emigre scholar, draws the conclusion in a publication of the Institute for the Study of USSR.

"In East Germany," he says, "the Communist regime reassured its citizens that the Soviet Union does pay for the uranium ore concentrates which it imports from Germany, and that this payment fully covers production costs, and the profit margin due the German democratic republic."

"In Romania, the Soviet Union announced its decision last November to withdraw from Sovromquartz, the joint Soviet-Romanian enterprise exploiting Romania's uranium mines.

"In Czechoslovakia, the Communist government told its subjects that it is selling its uranium to the Soviet Union 'at world prices.' "

During the Hungarian revolt, a demand that the government reveal the terms of its uranium treaties with Moscow, was made by miners and several revolutionary groups and committees. The rebels wanted Hungary to sell its uranium for hard cash. These demands forced the government to admit for the first time that uranium had been discovered in Hungary after the war.

The Kadar government repeatedly promised to make the uranium agreements public. But it never did. The official newspaper, Nepszabadsag, recently said Hungary will resume shipping uranium ore to the Soviet Union late this year.

Boys Sentenced For Attacking Guard at School

NANAIMO (CP) — Three 15-year-old boys were sentenced Tuesday to 18 months in Oakalla Prison Farm for their part in attacking a guard at Brannam Lake Industrial School.

They are Lyle Ray Oliver of Penticton, Douglas Breeze of Vancouver and James Elvin of Victoria.

Gary Alexander McPherson, 17, also charged with assaulting guard George Bamford, was given 18 months in Oakalla and two years less a day indeterminate.

All four received concurrent sentences for car theft.

Parliament Tuesday

By The Canadian Press

The Commons upheld 98 to 53 a ruling by the chair declaring out of order a CCF move to kill a government bill on farm-stored grain.

The CCF sought to substitute a system of cash advances for such grain instead of continuing federal guarantees on bank loans to prairie farmers.

Hazen Argue (CCF-Assiniboia said no one in the cabinet, including the prime minister, can stand up to Trade Minister Howe when he wants something.

Finance Minister Harris said the government does not intend to make recommendations to Parliament on proposals by governor James E. Coyne of the Bank of Canada.

Revenue Minister McCann indicated court action may be taken against the Canadian edition of Reader's Digest for non-compliance on a special tax.

GRANT GOV'T $312 MILLION

$287 Million For Spending In Coming Year

VICTORIA (CP) — More than $312,000,000 was granted to the government Tuesday.

Final reading of Legislature empowering the government to spend the money, however, was delayed.

About $25,000,000 of the total was for money already spent during the current fiscal year, which ends Sunday. The funds were granted to cover under-estimates of departments.

The remaining $287,000,000 was to cover government spending during the next fiscal year.

More than $336,500 was to cover expenses for the fiscal year ending March 31, 1956.

The total is the biggest in B.C. history and includes more than $60,000,000 for capital projects — chiefly highway construction.

The only major items still to be disposed of are the new municipal act and the traffic and highways act.

A total of 96 bills have come before the House during the almost seven weeks of this sitting. Several of them still need final reading and some motions remain on the order paper.

Suez Settlement Rumored

CAIRO (Reuters) — United Nations Secretary - General Dag Hammarskjold wound up his talks with Egyptian leaders here Tuesday night amid reports that a settlement of the Suez Canal problem may be in sight.

Egypt's foreign minister, Mahmoud Fawzi, handed notes outlining Egyptian views on the canal to the envoys of the United States, Russia, Yugoslavia, India, Syria and Saudi Arabia.

A UN spokesman said "Hammarskjold's talks with the Egyptian government have proved useful" and that the UN chieftain will leave Cairo this morning for New York by way of Beirut.

A foreign diplomatic source said "considerable progress has been made . . . for a solution of the critical issues."

He said the talks had not yet settled the issue of Israeli shipping in the Suez Canal, but that the problem probably would be taken before the international court.

By-Law Would Silence Whistle

WEST VANCOUVER (CP) — A by-law which would silence Pacific Great Eastern train whistles through two-thirds of West Vancouver has been drafted by Municipal Solicitor Harvey Sedgewick.

Mr. Sedgewick told Council the area is from the Capilano River to Caulfield, and that under the proposed by-law trains would be able to use their whistles only in a case of actual emergency.

Search for Plane To Start in April

VANCOUVER (CP) — If snow continues to melt at the present rate, a full-scale search will begin in late April for a Trans-Canada Air Lines craft, missing since last Dec. 9 with 62 persons aboard.

TCA officials said RCAF search and rescue craft will be called in on a "request" basis and three to five chartered helicopters will fly systematic grid patterns over the mountainous Hope-Chilliwack area, 100 miles east of here, where the plane is believed to have gone down.

5-Year Contract Settled At Bermuda; Aims to Use Uranium Industrially

By LLOYD McDONALD
Canadian Press Staff Writer

TUCKER'S TOWN, Bermuda (CP) — Canada and Britain Tuesday night wound up discussions which will result in Britain buying $115,000,000 worth of Canadian uranium in the next five years and probably even more in succeeding years.

Prime Minister Macmillan said he and Prime Minister St. Laurent had "two very useful days" of discussions.

Also taking part were Foreign Secretary Selwyn Lloyd, Canadian External Affairs Minister L. B. Pearson and Defence Production Minister C. D. Howe. The discussions followed the Big Two conference between Macmillan and President Eisenhower in this mid-Atlantic island.

Following the Anglo - American solidarity expressed at the end of the Big Two meeting, Canadian and British leaders both expressed warmest personal regards for each other at a press conference marking the end of the talks.

Macmillan said the uranium agreement "is very important to the United Kingdom as we are embarking on a very bold program" of using nuclear power industrially. The Canadian leader said Canada was delighted to make uranium available for Britain's "bold experiment which will demonstrate to the world that uranium can be used for peaceful industrial purposes."

Under the large-scale uranium contract the United Kingdom Atomic Energy Authority will purchase the uranium from Canada's governmental agency, Eldorado Mining and Refining Limited, which in turn has entered into purchase contracts with Canadian mining companies.

A communique issued following Tuesday's session said Britain will use the uranium "to assist in carrying out the expanded nuclear power program of the United Kingdom."

During the five-year period Canadian sales to the United States, which amount to an even larger sum, will continue. It is understood Canada expects to sell $300,000,000 worth of uranium in the next year.

At Tuesday night's press conference, the Canadian leader said he and Macmillan had "intimate and frank discussions of international problems which have been causing us concern."

But neither minister would go into details on their discussions concerning the Suez, the Middle East and defence, nor did the communique do more than outline the subjects covered.

Macmillan told reporters Canada and Britain would "face whatever difficulties which lie before us with a sense of comradeship."

Prime Minister St. Laurent said he would return to Ottawa with "confirmation of the impression we already had that practically all our anxieties were also present in the minds of our friends in the United Kingdom."

The communique said that the delegations "also discussed arrangements to supply United Kingdom requirements of uranium fuel" after the initial five-year period. They agree that "further discussions on this matter should proceed between the agencies concerned."

Although the supply to the U.K. will continue, Canada is said to feel her new uranium discoveries mean she can supply this vital atomic metal wherever needed.

Edouard Herriot Dies

LYON, France (AP) — Edouard Herriot, the grand old man of the French parliament, died Tuesday aged 84.

Herriott was premier of France three times in the 1920's and '30s. He was overthrown the last time because he insisted France should pay a First World War debt instalment to the U. S. at the proper time.

He defied the Nazis and France's puppet Vichy government in the Second World War and was imprisoned in Germany.

After his retirement from the presidency of the National Assembly in 1953 because of ill health a special post was created for him as the body's honorary president.

Wearing rumpled suits and with a big briar pipe sagging eternally from his mouth, the elder statesman continued to influence French politics after the war as an early backer of Pierere Mendes-France and one of the early movers for a united Europe.

During most of his career in national politics and at his death he was also mayor of Lyon, France's third largest city.

Herriot was a leader of the French Radical Socialist party, which despite its name is not a leftwing grouping. In his last years he filled the role of arbitrator in the sorely split party whose major faction now is led by Mendes-France.

EDOUARD HERRIOT

Court Spellbound as Sleuth, Lawyer Duel

LONDON (AP)—One of Britain's most brilliant lawyers tangled Tuesday with one of the world's greatest detectives at the murder trial of Dr. John Bodkin Adams.

Defence Counsel Geoffrey Lawrence and Scotland Yard's Herbert (The Duke) Hannam dueled for 77 minutes in a dramatic thrust and slash of court room cross-examination.

Dr. Adams, accused of murdering a rich widow, Mrs. Edith Alice Morrell, watched almost spellbound from the prisoner's box as the two able protagonists battled over vital evidence.

Lawrence launched into Hannam by trying to trip him up.

"You say you first interviewed Dr. Adams in the evening," said the sharp-tongued barrister, "but your deposition says it was in the morning."

LOFTY DISDAIN

The hawk - faced detective looked down from the witness box and replied with lofty disdain:

"This is not quite correct. If you will read my deposition carefully you find that it says p.m."

Lawrence peered at his papers and replied:

"Perhaps you are right."

"It is not perhaps," said Hannam, "I am right."

Laughter rippled across the crowded Old Bailey court room.

"Silence," shouted a chorus of bailiffs.

TESTIFYING AN ART

British lawyers usually treat Hannam gently in cross-examination. Lawrence, apparently, had decided to be tough.

With heavy sarcasm he asked the detective to pinpoint a piece of evidence. When the sleuth asked if he could refer to a copy of the court record, Lawrence raised his eyebrows and exaggerated his surprise.

"Have you any objection, Mr. Lawrence," asked Mr. Justice Patrick Devlin.

"Oh, no," said Lawrence. "If he cannot answer my questions without referring to his notes—then let him have them."

"That," interrupted Hannam, "is quite improper. I want to be accurate."

CHANGES SUBJECT

The barrister changed the subject and asked the Scotland Yard man about statements Adams is alleged to have made when he was charged with Mrs. Morrell's murder.

"Actually," said Lawrence, raising his voice and staring at the detective, "Dr. Adams gave you only a few casual answers."

"No, sir," boomed the sleuth. "He was most loquacious. He was dogmatic . . ."

Lawrence tried to halt the detective.

"He was a very, very shaken man. He was distressed . . ."

"Very well, very well," put in the barrister, hoping to shut Hannam up.

"I want to help you all I can, sir," smiled the detective.

By this time all 12 jurors—10 men and two women—were following Hannam's every word.

"SEE YOU IN HEAVEN"

Lawrence next questioned Hannam about Dr. Adams' actions as he was being taken from his home to a police cell.

"Dr. Adams and his receptionist grasped hands," said the detective, "and Dr. Adams said, 'I'll see you in heaven.' "

Lawrence disagreed and denied the doctor ever used the words "see you in heaven."

"But he did, sir," insisted Hannam. "They were his very words. You must allow me to be exact about these things. I prefer them to be accurate."

Lawrence shrugged his shoulders and said he had no more questions to ask.

As the immaculately dressed sleuth left the witness box, the crowd of barristers who had come from other cases to hear the detective, smiled and wispered to one another.

UNITED NATIONS, N.Y. (Reuters) — Japan formally called on the United Nations Tuesday to "take speedily effective and appropriate measures for limiting use of atomic energy exclusively to peaceful purposes.

And in This Corner . . .

VICTORIA (CP)—A serious recommendation for air-conditioning in the legislative chambers was side-tracked Monday when members used it as a joke.

The proposal was made by Mrs. Lois Haggen (CCF—Grand Forks-Greenwood), who asked if there was "some way of bringing fresh air into the House in the afternoon."

"We need more CCF for fresh air," said Opposition Leader Robert Strachan.

"The lady said fresh air, not hot air," retorted a government member.

CHICAGO (AP)—Terry Hunter, 8, went to school Monday carrying a shoe box bulging with 1000 spitballs—by order of his Grade III teacher.

That was the weekend assignment Mrs. Mary Handrigan gave Terry when she caught him throwing a spitball at another pupil Friday.

WINNIPEG (CP)—Mayor Stephen Juba, conducting reporters on a tour of the aging city hall, said Tuesday he is glad the large bell in the tower is jammed and cannot ring because one good reverberation would bring the building down around his ears.

HAMILTON, Bermuda (Reuters) — Photographers Tuesday asked Prime Ministers Macmillan and St. Laurent to move down from the Mid-Ocean Club steps into the sunshine.

Macmillan quickly replied: "A prime minister never steps down"—and then smilingly obliged.

SALT LAKE CITY (AP)—Young Pete lost his home Sunday with the Frank R. Goodman family, but it helped Melvin's nerves considerably.

Pete became bothersome of late. He took to hiding in closets and snapping at the Goodmans, including their son and daughter. He hissed at Melvin and slipped out for swims in a nearby creek, and that worried fishermen, neighbors and swimmers.

So the Goodmans kept Melvin, the cat, at home, but Pete, a two-foot-long alligator, was given to the Hogle Zoo.

STARTS TODAY
7:00 - 9:00

Legal Advice Sought On Conservation Fund

Legal advice will be sought by the Nelson Rod and Gun Club in an attempt to retain the B.C. Game Conservation Fund, which the provincial government has signified it intends taking over for a new recreation ministry.

Meeting Tuesday night, members decided to ask solicitors for the B.C. Federation of Fish and Game Clubs, provincial body of Rod and Gun Clubs, if "correct parliamentary procedure" was followed in taking over the $297,000 fund. J. R. Bailey, who was present at the meetings of the former B.C. Sportmen's Council in 1952, when the fund was established, will also write Harvey Sedgwick of Vancouver, legal advisor when the Council was started, and president of it before the term of J. J. McEwen of Nelson, for his opinion on the matter, which has been protested by the Fish and Wild Life committee of the Nelson Chamber of Commerce, and many Rod and Gun Clubs. It will also be discussed at the quarterly meeting of the West Kootenay Rod and Gun Clubs Zone Association at Riondel on April 7.

REPLY RECEIVED

It was noted the fund was set up through voluntary agreement of sportsmen to increased licence fees "solely" for the conservation and propogation of fish and wild life in B.C. In reply to a letter from the Club, Hon. W. D. Black, Social Credit MLA for Nelson-Creston, enclosed a copy of a statement by Attorney-General R. W. Bonner, which, according to E. T. Bodard, was "vague and nothing definite."

A copy of this statement was sent by Premier W. A. C. Bennett to the Nelson Chamber of Commerce Fish and Wild Life committee, which Mr. Bodard heads. The Chamber members were "complimented on their action."

Mr. Bodard said this is "not a political issue," but a "question of good faith" between the government and sportsmen. Under terms of the 1952 act, "not entirely" what the spotsmen wanted, 25 per cent of the fund was to go into general revenue, and the remainder to the B.C. Game Department.

"There was good progress being made" in connection with the fund Mr. Bodard said, noting expenditures totalling $80,000, "on different worthwhile things", including surveys. Sportsmen favor setting up a recreation ministry, although according to Mr. Bodard, "none of us had any idea" it would affect the conservation fund they had helped to set up.

NEED ORDER

If the fund were still intact under the new ministry, Mr. Bailey pointed out, it would still be impossible to make expenditures from it without an executive order. He stated Gordon Wismer, attorney-general when the fund was started, said it would not be taken into the province's consolidated revenue.

Belief the new act will be "rushed" through, since the legislature is set to prorogue this month, was expressed by Mr. Bailey.

"The only thing I can interpret," Mr. Bodard declared, "is that the government doesn't consider the sportsmen's voice too important." He thought the government should give "the courtesy of a reply," and claimed the matter is "not only a sportsman's concern. What are you going to leave for your children and your grandchildren?"

A statement given by Game Commissioner F. R. Butler to a recent game convention was read by president J. D. Wallach. It spoke of "very important" management operations financed through the fund. Thinking the fund too large, sportsmen had made a resolution to this convention that it be cut down to $100,000.

The new minister is to be given some powers formerly held by the attorney-general, including administration of game acts, forestry and fisheries, according to Mr. Bailey.

TO MAKE WAY for commercial expansion this historic Nelson building is to be removed from its present site. Part of the original Central School premises, the house, at 129 Baker Street, it was bought by the late Alex Dow after the present school was built in 1909 and has served as a multy-family dwelling since. Peebles Motors are calling for tenders for removal of the 12-room house to allow work to start on a modern car lot. — Daily News photo.

NOMINATED FOR 10 ACADEMY AWARDS

GIANT

FROM THE NOVEL BY EDNA FERBER
PRESENTED BY WARNER BROS IN WARNERCOLOR STARRING
ELIZABETH TAYLOR · ROCK HUDSON · JAMES DEAN
AND PRESENTING CARROLL BAKER
ALSO STARRING CHILL WILLS · MERCEDES McCAMBRIDGE · SAL MINEO,

Monday April 1

GEORGE STEVENS' PRODUCTION

CIVIC
A Famous Players Theatre

Chamber to Send Thanks To Black for Road Work

A motion of thanks to Hon. W. D. Black, provincial secretary and MLA for Nelson-Creston, for $3,000,000 worth of road improvements planned in his riding by the Department of Highways in 1957, was passed Tuesday afternoon when the roads and bridges committee of Nelson Chamber of Commerce met in the Chamber offices.

Members remarked some roads for which the Chamber has been pressing are not included in the announced plans. These include the Kokanee Park road, Rose Pass, and proposed Marysville-Kootenay Landing highway. Mr. Black will be asked to report on progress of discussions on these projects, and it to be invited to meet the committee here after Legislative business is finished.

"No objection" to building an information booth in the west side of a "Y" junction at Yahk which the Chamber has been seeking for several months was recorded in a letter from T. L. Sturgess, Victoria deputy minister of trade and industry, providing certain arrangements can be made. The committee had earlier protested a government plan to place the booth on the other side of highway 95.

Chairman John Learmonth said J. A. Dennison, formerly regional highways engineer for Nelson, now in Victoria, had discussed the project with him.

Suggestion was made that a group of Chamber members accompany Mr. Dennison's successor, D. F. Martin, to the site, and show him what the Chamber is seeking.

TRAFFIC PROBLEM

Members feared that traffic may become too much for the present Kootenay Lake ferry system unless some changes are made soon. It has been suggested that improvements be made to MV Anscomb to make her suitable for large trucks, or, if this is not possible, that MV Balfour, which is better fitted for larger vehicles, be placed in year-round service. This would mean redesigning the vessel and equipping it with radar.

Service should be on a 24-hour basis, it is felt, with the Balfour augmenting the Anscomb in Summer months. Moving the landing from Balfour to Queen's Bay has also been suggested as a way to handle more traffic better.

Attending besides Mr. Learmonth were secretary Mrs. Elsie Christiansen, Mrs. W. J. Van-Maarion, Vincent Fink, H. D. Harrison, E. T. Bodard, B. C. Affleck, R. D. Barnes, W. R. Hunter, R. A. Peebles, and Vincent Killeen.

Odds . . . and Ends

... by M. D. B.

This is the season of firsts, you know first snowdrops, first crocus, etc. I was rather pleased to find a pansy in my rockery that had been in a state of suspended animation all Winter long trying to decide whether to open up or not. Friends of mine are also boasting about their violets—They have three in a tiny glass in the house that they picked a couple of days ago. Their perfume is out of this world.

* * *

I can half-way understand the flowers being born of those twisted brown roots that draw nourishment from the soil, but by what miraculous chemistry the perfume gets into them I cannot imagine. They are such miniature flowers, yet their fragrance is more heady than some roses many times larger.

* * *

I hope you read the Front Page story concerning the noted town planner, Sir Patrick Abercrombie. In case you missed it I would like to quote a few lines from it.

"His accent on decentralization and preservation of rural beauty led to heated controversies. Often his plans were shelved only to receive acceptance years after."

* * *

Travelling on the bus these days along Vernon Street, all you hear are remarks at the slaughter of a street once so beautiful. I have heard some remark that in the Summer time it was always such a relief, after being in the hot heart of town to reach the cool shade of that street. For myself, I considered the 800 block the most beautiful bit of street I had seen anywhere. It seems too bad we cannot keep a bit of beauty to take the harsh edge off utility. Why can't we?

* * *

A Nelsonite has parodied the immortal lines of poet William Wordsworth, "A primrose by a rivers brim, A yellow primose was to him, And it was nothing more." His version goes: "The shrines and trees on Vernon's rim, Stonepiles and firewood were to him — And they were nothing more."

* * *

A remark made by a little girl whose brother was going into the hospital seemed worth repeating. Apparently little brother wasn't too sure if he really wanted to go to the hospital and have his tonsils out. His little sister (about three, I believe) trying to encourage him, said, "Oh, you must go and have your tonsils out then you'll be able to see what's behind the green door." Her mother couldn't quite figure this one out unless she meant the green door of the elevator at the hospital.

The Weather

NELSON	29	48	—
Ottawa	28	46	—
Toronto	29	35	.08
Winnipeg	31	46	—
Regina	31	35	.10
Saskatoon	24	35	—
Calgary	19	34	.29
Edmonton	28	40	—

Hockey Scores

Victoria 2 New Westminster 3 overtime.

New Westminster leads best-of-three semi-finals 1-0.

Oldtimers Petition Lieut.-Governor . . .

Decision Reserved in Monuments Removal Case; City Stalls Project

His Honor Judge E. P. Dawson reserved decision in the hearing in Rossland Tuesday for an extension of the temporary injunction granted March 20 staying proceedings in the removal of monuments and trees from the central boulevard of the 400 block of Nelson's Vernon Street.

City Council has agreed to wait the outcome of the hearing before proceeding with the project.

Counsel for plaintiffs Boyd C. Affleck and R. R. McCandlish applied for the temporary injunction when Council announced they would proceed with plans to remove the trees and monuments to allow the B.C. highway department to widen Vernon Street in conformity with the arterial highway through the city. R. B. Allan of the law firm of McBride and Allan handled the application for the plaintiffs.

The plaintiffs' application is based on the contention that Council's action in approving the transfer of the trees and monuments, passed at council meeting March 4, was ultra vires because they did not seek the citizens' approval of this action.

The Houston Memorial Site by-law, 1914, set aside the centre boulevard in Vernon Street as the site where a group of Nelson citizens could erect a memorial to the city's first mayor. It is the opinion of the plaintiffs that City Council should determine by a vote of the ratepayers whether they approved rescinding the 1914 by-law setting aside the memorial site.

Nelson and District Oldtimers' Association has opposed any action that would remove either trees or the monuments from their position in the centre of town. They are opposed to council "hiding them away" either in the small side park off Vernon Street known as the "bandshell" or in Lakeside Park.

The Association points out that it is possible the monuments could be noticed by passing tourists if they were in Lakeside park now as they would be close to the highway. But this advantage would be lost when the West Arm Bridge is completed as through-traffic will be passing over the approach to the bridge without having the opportunity to view the monuments, members stated.

SEEK RESIDENTS' SUPPORT

Latest action by the Association was at an emergency meeting Tuesday when they decided to petition the Lieutenant-Governor-in-Council asking him to order City Council to stop all plans to remove the monuments and trees until they have received an expression of the citizens' opinion recorded in a vote. The Association is seeking the help of highest authority in the province to forestall the possibility of the city proceeding with plans should the application of Mr. Affleck and Mr. McCandlish seeking an extension of their injunction be denied.

The Association plan to circulate petitions asking Nelson residents to support their stand.

The Association's appeal to Nelson citizens is based on a belief that the city should continue to regard the present centre strip as hallowed ground made sacred when the community erected the city's memorial to 341 dead in two world wars. They point out that the Nelson Cenotaph is the only memorial erected to honor many of the names listed on its four bronze plates.

SPRING SOCKS

Stretchy, Anklet or Full Length, in Nylon, Kroy Wool and Nylon or All Wool.

Price Range

$1.00 to $1.95

Godfreys'

PHONE 270 BOX

CASTLE THEATRE
CASTLEGAR, B.C.
TONIGHT and THURSDAY
"I'll See You In My Dreams"
Danny Thomas, Doris Day

Auto-Vue Drive-In
TRAIL, B.C.
WEDNESDAY and THURSDAY
Shows at 6:45 p.m. and 8:55 p.m.
"SHIELD OF MURDER"

More Wholesome Amusement For Youngsters Suggested

J. R. Johnson, city recreation director, addressing the dinner meeting of the Kinsmen Club Tuesday, suggested that parents stop "taking the easy way of providing entertainment" for their family by turning on the television set and instead, encourage their children to find their recreation "fishing or hunting animals" with a sneve or any means available.

Mr. Johnson said it was every "child's birthright to learn from nature" and he said he would like nothing better than see the boys venturing up the hill or down to the lake to find their own amusement. Outlining a Summer recreation program for Nelson, he said he would like to see every park fitted out with softball and baseball diamonds and at least 100 "Little League-type" teams organized.

This could be done by enlisting the co-operation of the teachers who might be asked to form one boys' and one girls' team from each classroom. He noted that "the cream of the talent" now play in regular leagues; this suggested program would include every one in the game without regard to their ability. From this raw material could be picked the top teams at the end of the season.

A similar Winter program could be started for playing hockey, he thought, with neighborhood rinks flooded in all the districts. Goal of such play would be to compete for the chance to play hockey in the Arena.

Mr. Johnson also said he had been promised use of 12 boats for use in the city's recreation program. He thought the best place to keep them would be at a boathouse built in Lakeside Park as this would keep them close to Summer activity of the park.

A member of the club advised him that the city owned six shells at Penticton and Mr. Johnson advised him that the recreation commission had budgeted money to be used in getting them returned to Nelson this year.

JUVENILE FINED

A Nelson juvenile was found to be a juvenile deliquent Tuesday when he appeared before juvenile court judge William Evans on charges of failure to produce his driver's licence for police inspection after an accident. He was fined $10.

The youth claimed to have lost his licence a week ago.

Charge was laid after the youth's car was in collision with another vehicle Monday afternoon on Vernon Street. Extensive damage resulted.

Nelson, Trail Men to Attend Recreation Meet

R. C. Gould and J. R. Johnson, recreation directors for Trail and Nelson respectively, and R. Stangroom, regional recreation consultant, will attend the Northwest District Recreation Conference in Vancouver April 8, 9, and 10.

The three-day conference will be held for the first time in Canada. Hosts will be the Board of Parks and Public Recreation, Vancouver.

Sessions will be held on all forms of recreation including industrial, hospital and institutional, armed services, church, and there will be discussion groups on crafts. Tours of recreational facilities in Vancouver have been arranged as well as talks by well-known speakers in the recreation field.

More than 500 delegates are expected to attend the conference from Washington, Idaho, Montana, Oregon, Alberta and British Columbia.

J and J Band-Aids
A Size and Shape For Every Need.
Buy the Economy Size.
(3 sizes, ass't. 65c)

FIRST AID KITS
For Home or Industry.
85c to $34.60

Nelson Pharmacy
"Your Fortress of Health"
433 Josephine St.
Phone 1203 Nights 394-L

MOVED

William Kalyniuk Agencies
Now Located at 534 Josephine St.
Nelson, B.C.

PHONE 1777 For Complete Insurance,
Low Cost Auto Financing.
REAL ESTATE AGENT
(Homes, Commercial) and Timber, etc.

WILLIAMS
•
MOVING
and
STORAGE
•
PHONE
77

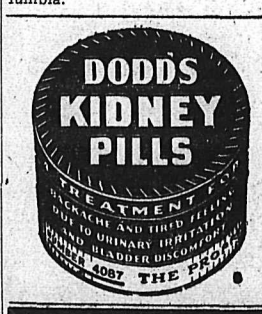

Warehouse Buildings For Rent

ROSSLAND — Warehouse on trackage contains approximately 5000 sq. ft. Will give lease with option to purchase.

ANNABLE — Warehouse on trackage. Main floor approximately 6200 sq. ft. Drive in basement approximately 5000 sq. ft. Good heating unit and escalator. Will give lease with option to purchase.

WRITE BOX 280, NELSON or PHONE NELSON 850

CCF Nominating Convention
Saturday, March 30
At 8:00 P. M.
LEGION HALL, NELSON

ANNUAL
PUBLIC MEETING
Nelson District
Community Chest
Thursday, March 28th
8:00 p.m.
SMALL LEGION HALL
All Agencies Requested To Send Representatives

Housewives and Husbands

All Agree
KLEENBURN
Northern Wyoming Coal

Gives Home Heating Comfort with Cleanliness and Economy!

Order KLEENBURN Coal . . . a Load of Heating Satisfaction . . . NOW!

for IMMEDIATE DELIVERY

Phone 889
TOWLER
FUEL and TRANSFER
526 Stanley Street . . . Nelson

Sullivan Declares Hanna Deportation Order Invalid

VANCOUVER (CP)—Mr. Justice Harry Sullivan Tuesday declared a deportation order against Christian George Hanna invalid and opened the way for the 23-year-old man without a country to stay in Canada.

After Mr. Justice Sullivan gave his decision in supreme court here, lawyer John Taylor told reporters Hanna now is free to remain unless the immigration department should take further proceedings.

Mr. Taylor said he thinks Hanna will probably be allowed to stay for a year and then perhaps have his case reconsidered.

Philip W. Bird, district superintendent of immigration, was out of town but a deputy said: "we couldn't possibly say what our next move will be until we go into the situation thoroughly."

Hanna has arranged to take a job on a tug operating on the B.C. coast, Mr. Taylor said.

Donald S. White, 26-year-old lawyer, took up Hanna's case when he arrived here aboard the Norwegian freighter Gudveig last December. Hanna had been a virtual prisoner aboard the freighter since he stowed away at Beirut, Lebanon, 15 months earlier.

He applied to land in Canada as an immigrant but was ordered deported.

The lawyers challenged the deportation proceedings on the ground the order could not be complied with. Hanna spent only a few days in the Lebanon and has spent his life since the age of six wandering as an orphan through East Africa and the Middle East.

Daylight Time Extension Said Favored

MONTREAL (CP)—Most Canadian municipalities favor extending daylight time until the last Sunday in October this year, the Railway Association of Canada said today.

The association has written city councils across Canada urging the extension in line with revised railway schedules providing for a six-month period of daylight time. The railways will start their new schedules April 28 and continue until Oct. 27.

Natal Area Gives $303 in Campaign

NATAL — Kinette Mrs. Annie Gamble, chairman of the Canadian National Institute for the Blind campaign in the Natal-Michel district, has reported that the recent drive was highly successful, netting a total of $303.62 compared with last year's $219.63.

Quick, Easy Way to Shrink

Painful Piles

Here is a nice, clean, easy way to get real relief from the nagging distress of swollen, painful piles without the inconvenience of ointments, pile pipes or suppositories.

The secret is in taking just one small Hem-Roid Tablet, with water, two or three times a day. Works through effective INTERNAL action. Quickly eases constipation, relieves itching, soreness and pain. Helps shrink piles and permits them to heal.

Why suffer needlessly when Hem-Roid offers you so much. Get a package today. See for yourself how nice Hem-Roid is to use, how effective it is and how much more comfort it will quickly bring you.

All drug stores. Low cost. Money refunded if you are not 100% pleased.

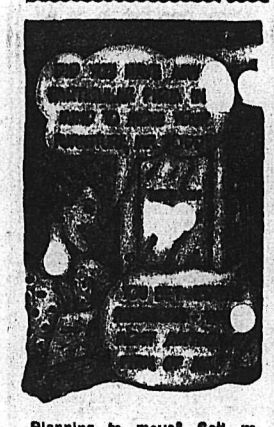

Planning to move? Call us first. Our modern vans and skilled movers assure a SAFE move wherever you go. We are agents for North American Van Lines, America's leading long distance moving organization. It costs no more to enjoy this finer service.

West Transfer Co.

719 Baker St. Nelson, B. C.

PHONE 33

North American VAN LINES, Inc.

Club Operators Fined $4000

VANCOUVER (CP) — Magistrate Gordon Scott Wednesday praised the honesty of a city bingo operation and then fined the club and its operators a total of $4000.

Arcade Whist Club was fined $1000, Club President George W. Cranham $2000, and his wife Elizabeth C. Cranham, $1000.

They were convicted Thursday on charges of keeping a common gaming house.

His Worship said the case was not comparable to a recent case where a club gained "substantial revenue by subterfuge," where the directors "milked" the club of the profit and "did not operate in good faith or in an open manner."

He said the police had free access to the Arcade Club books and "I believe that if he (Mr. Cranham) had been told the operation was illegal and to close down, he would have.

"Having seen and heard him in the witness box, I believe him to be a very honest man.

"There was nothing underhanded or dishonest in the operation of the club."

However, he said the club was "purely a proprietory club and not one that falls within the exception provided for a bona fide social club," Mr. Scott said the police attitude toward the club had changed with the start of the bingo operation which had boosted the membership to 6000 and has given the Cranhams and the club "a new standard of prosperity."

Plan Development In Greater Vancouver

VANCOUVER (CP) — The Province says a New York Land Development Company will prepare 900 acres of land in greater Vancouver for industrial plans and commercial projects.

Webb and Knapp (Canada) Ltd., a Canadian subsidiary of the Wilmliam Zeckendorf Organization of New York, holds a two-thirds interest in the multi-million dollar project which envisions manufacturing plants, warehouses, distributing industries and industries allied to aviation, the paper says.

The project will cover 640 acres in Suburban Burnaby, and 270 acres on Sea Island, site of Vancouver's airport 12 miles from the downtown area.

C. B. Riley, E. R. Loftus, and E. W. Martin, Vancouver developers, hold the other one-third interest and a 560-acre Lake City dexelopment in Burnaby by the Riley group will be part of the overall project.

William Zeckendorf, jr. is in Vancouver to launch the enterprise.

It is Zeckendorf's fourth major enterprise in Canada.

Soil analysis and borings on Sea Island now are being conducted by Riley and associates of Vancouver. It has 9000 feet of navigable river frontage.

ENTRANTS from as far as Alberta are doing last-minute practicing this week in preparation for the Kootenay Music Festival opening in Trail Friday night. In the above picture is Sarah Law, 14, daughter of Mr. and Mrs. G. W. Law of H.B. Mine near Salmo, who is entered in pianoforte classes, and at right is Miss Eileen Goresky of Castlegar, who will compete in three piano classes. A record number of contestants will perform for the adjudicators in the instrumental, vocal, elocution and dance festival.—Photos by Daily News and Gordon Pettitt.

Gets Paid To Spend Money

By JACK BRAYLEY
Canadian Press Staff Writer

EL BALLAH (CP)—The biggest spender among the Canadians in Egypt is Maj. Cecil Todd of Ottawa and Winnipeg, who shells out some $700,000 a month in his dual capacity as military finance chief of the United Nations Emergency Force and field cashier for the Canadian contingent.

The temporary walled-off space in the schoolhouse here which was UNEF headquarters contains two safes, one on top of the other. The top one contains Canadian money, the bottom one UNEF.

"All I have to do to avoid confusion is to keep one locked while I'm working on the other," says the major.

PASTRY PAY

He spends about $100,000 weekly paying UNEF bills and hands out another $100,000 in special allowances to the Canadian troops every 10 days. This is in lieu of UNEF free issue of comforts like beer and cigarets and each soldier gets three Egyptian pounds—roughly $9—every 10 days. It is based on a daily rate of 30 piastres and the Canadians call it "pastry day."

During the UNEF's formative period the major playes a large part in devising and advising on practical control procedures covering local procurement, property and supply issues and organization of post exchanges and canteens. He looked after the first contingents of several countries because some arrived in such a hurry they had no time to make proper financial provisions.

His big problem as a key financier of the UNEF is to keep costs down and still work on the basis that everything, including the partition in his own office is temporary. For instance, the agreement with the Egyptian government specifies that the UNEF must restore everything when it leaves.

"This is a many-headed job, I guess," says the major. "It's rather a screwy setup in many ways. But it works — and works successfully."

PHONE 1844 FOR CLASSIFIED

FAST RELIEF FROM PAINS OF RHEUMATISM ARTHRITIS

When you suffer from the pains of Rheumatism or Arthritis you want relief and you want it fast . . . That's Aspirin! A tablet starts disintegrating almost the instant you take it—so starts to relieve that pain fast.

Always Ask For ASPIRIN T.M.REG

A PRODUCT OF BAYER

Children's Playground To Be Bonnington Centennial Project

BONNINGTON — A meeting of the Centennial Committee, composed of J. H. Jerome, chairman; E. A. Jones, J. H. Ridge, T. Crosley, and F. McKim, was held at the home of J. H. Ridge, to discuss plans for the local Centennial celebration.

It was decided to finish and dedicate the children's playground as a Centennial project. The playground has been an active project of the Bonnington Recreation Commission, and is planned for completion by October, 1957. It was suggested an attractive program be planned for the opening and dedication ceremonies with all the oldtimers of the district as special guests.

The Recreation Commission will sponsor Nettie McDougall as the Bonnington candidate for May Queen at the South Slocan Victoria Day program May 20 at Campbell Field.

Red Cross Campaign Over 33% of Quota

VANCOUVER — With only 35 out of 118 British Columbia Red Cross campaign chairmen reporting, the 1957 fund drive reached a total of $235,698 towards end of last week. This is 33 per cent of the B.C. quota of $712,200.

"This is $50,000 more than we had received at the same period last year and we are very pleased," stated Col. W. G. Swan, B.C. Campaign Chairman. "We are very conscious both of the wonderful support given us by the public and the hard work and enthusiasm of the individual canvassers working under their campaign chairmen."

Vancouver has reported $130,000 (about 40 per cent of its quota of $335,000) and Victoria, with $35,000 has reached 44 per cent. Other B.C. centres reporting good progress include: (quota figures in brackets) Chilliwack $7116 ($10,000); Penticton $5000 ($8400); West Vancouver $6905 ($11,500); Kelowna $4750 ($11,200); Nelson $2400 ($7500); North Vancouver $3793 ($13,000); North Burnaby $3008 ($3300); Chemainus $1380 ($2350); Ladysmith $640 ($1300); White Rock $1400 ($2500).

CENTENNIAL PROJECTS

KEREMEOS (CP) — The Centennial Committee in Keremeos has chosen a swimming pool, a local history book and a street naming projects for its 1958 centennial observance.

A three-day centennial celebration is planned in conjunction with the annual Elks Victory Day celebration and rodeo.

LATER STATUS

Manchester, England, a thriving settlement in Roman times, was not officially created a city until 1853.

Fruitvale Lines Up Big Sports Day

FRUITVALE — Plans for the annual Sports Day are well under way, those attending a meeting of the Fruitvale Recreation and Projects Society at the home of Karl Monk learned.

Many changes are being made in handling of booths and concessions and in awards for track and field, the latter will be in accordance with rules laid down by the B.C. Track and Field Associations for Sports Days.

For ball fans, there won't be the regular ball tournament but exhibition games by Peewee, Little League and senior ball teams. A full program is shaping up too for presentation on the cement block and there will also be novelty events for young and old.

To learn the requirements of both Senior, Junior and Little League, the manager and president are being invited to attend the Society's next meeting, April 4.

Austin Olson was appointed buyer for the booths and Mrs. F. M. Peitzsche for bingo, midway booths and dance.

All organizations are to receive notification of what has transpired.

Those present approved of posting a trophy for annual competition in the Men's open in Track and Field. H. Kruger will attend to this, Mrs. A. Olson and Mrs. Peitzsche were put in charge of a contest.

Mrs. Olson reported that assistance was still needed for track and field as she had only 19 persons lined up of the 30 required to handle them properly.

Slocan Curlers Plan New Rink

NEW DENVER — Ways and means of building a new rink were discussed after the New Denver Curling Club's annual bean supper, and those taking part expressed the hope that the rink would be a reality soon.

R. E. Robnson, president, presented miniature curling rocks to first and second rinks of the A and B competition of the double knockout event. Skips were Mrs. Thring, Mrs. Roberts, Mrs. Mathewson and Miss Marion Lee.

A fine winter of curling on the club's single sheet of natural ice was reported by J. A. Roberts of the draw committee.

Owing to the success of the bean supper, members voted to hold another in September.

STILL HIGHER

Height of Mount Everest in the Himalayas now is computed at 29,028 feet, or 26 feet above the old listings.

For River Diversion . . .

Derelict Coke Ovens Find Use in Fernie

FERNIE — For years they helped to earn Fernie's bread and butter. Now they may be saving West Fernie's bacon.

Coke ovens which spewed smoke over the town and put money into worker's pockets, have been partly dismantled since they were closed some years ago. A diesel shovel dug away at them and for a month this winter five trucks hauled loads of rock and brick to West Fernie. There the material was dumped into the Elk River to divert it from cutting into residents' ayrds and force it back into an old channel. The Highways Department bridge crew drove pilings, put up 250 feet of batter boards, and placed fill material in front and behind.

In high water the river has eaten away more of residents' gardens each year, and cut perilously close to the Southern Trans-Provincial Highway just where the road enters West Fernie from the West. The diversion is planned to force the river from its present course and have it resume several hundred yards downstream. The old channel has been bulldozed out for a distance to help the water find its way. Besides the diversion the river bed was bulldozed below West Fernie bridge which is on the main highway. Last year the river rose over its banks, lapped at Riverside Road, and spilled into several properties.

RED TINGE

No doubt the Elk will have a "brick tinge" as high water washes fragments of brick from the new fill.

The row of coke ovens dismantled this winter was erected in 1901. At their peak of operation there were 510 ovens in three banks, some of which were built in 1899. Today most of them are gone. In 1948 high water the CPR took material for river edge protection and the Highways Department is still hauling it to dump wherever the river threatens No. 3 Highway.

Kaslo Group Pleased With Moyie Grant

KASLO — Officials of the Kootenay Lake Historical Society here Tuesday said they were "very pleased" by the provincial government's promise of $7500 towards preservation of the sternwheeler Moyie.

Application for the grant was made by the Society last week through Randolph Harding, MLA for Kaslo-Slocan.

Announcement came from Victoria Monday through Hon. Lyle Wicks, minister of trade and industry, that the government contribution would be forthcoming.

Mr. Harding wired the Society the same night that $7500 had been promised, and that a letter would be following.

RALLY SUPPORT

Meanwhile the Society — a reformation of the old Kaslo Historical Society which has as its primary objective preservation of the old paddlewheel boat — is getting almost total public support for the project.

In a canvass being conducted in Kaslo and upper Kootenay Lake communities, residents are being asked to sign for memberships of $2 or more.

"We're getting 100 per cent support," an official of the Society said Tuesday. This was also the response in small points such as Shutty Bench where 40 persons have backed the Society, and in Ainsworth where 65 people signed.

What Happens When You Drink?

Alcohol hits the blood stream faster when you drink it with soda. Drinking relaxes tension but it also lowers your skills. (You can't do things as well but you *feel* you can!)

What is alcohol's permanent effect on your body? Here, in April Reader's Digest is *the truth about alcohol*, from a top scientific authority. Get your April Reader's Digest today: 39 articles of lasting interest including the best from leading magazines and books, condensed to save your time.

News of the Day

RATES: 30c line, 40c line black face type; larger type rates on request. Minimum two lines. 10% discount for prompt payment.

BINGO TONIGHT
CATHOLIC HALL — 8 P.M.

United Church Clothing Aid open today, 2-4 p.m.

Best materials only used on your shoes at TONY'S SHOE REPAIRS

For meals that are different, try THE BALFOUR BEACH INN Dining Room. Phone 18.

MANN'S DRUG STORE
Open All Day Today
To Serve You.

Clear sheet plastic, several thicknesses. T. H. Waters & Co. Ltd., Phone 156, 101 Hall St., Nelson.

New Copper and Flower designs.
HOBBY SHOP
Phone 1703

Imported sanforized Ginghams in checks or Tartans, 36", 69c.
TAYLOR'S DRY GOODS

DRY SLAB WOOD FOR SALE, $11.50 FOR 4 FT. CORD; $15.50 FOR 12-INCH CORD. PH. 330-L.

Phone 263
SNAPPY SERVICE
For your hauling needs

Patients in Kootenay Lake General Hospital can have the Daily News sent to them every morning. Phone 1844, Circulation Department, Daily News.

Furniture for sale.
Phone 1026-X.

Drapery needs? See our complete line of Rods, Pins, Rings etc.
STERLING HOME FURNISHERS

ATTENTION
Nelson Figure Skating Club: General meeting today at 3 p.m. in the W.I. rooms, Civic Centre.

Lowest Cleaning Prices
Plain Dresses $1.25
DOLLAR CLEANERS
Phone Nelson 1380 — Trail 269

SILVER KING SKI CLUB
BAKE SALE
McKay & Stretton, Sat. March 30, 9 a.m.

Bargain on Stove Ranges, to clear.
WE PAY TOP PRICES FOR USED FURNITURE
HOME FURNITURE EXCHANGE, PH. 1560.

42" x 30" office desk, solid oak, $19.50.
WE PAY CASH FOR USED FURNITURE AND ANTIQUES
BIRCH'S FURNITURE
307 BAKER ST. — PH. 47

Petitions to the Lieutenant-Governor-in-Council are being circulated throughout the City by the Nelson and District Oldtimers' Association. Sign and save your Memorials from vandalism while yet there is time.

KORPACK Cement Products Co. Ltd.
AND
FERRARO BROS.

SAND AND GRAVEL

★ CONCRETE BLOCKS
★ CINDER BLOCKS
★ CHIMNEY BLOCKS

SAND — GRAVEL — CEMENT

154 Wellington St. Trail, B.C. Phone 2105

For Service
Call . . .
Kootenay Plumbing & Heating Co., Ltd.
351 Baker St. Nelson, B. C. Phone 666
A Complete Plumbing and Heating Service

Always Refreshing

FERNIE BEER

...in new, handy carry-packs...

8327-4

This advertisement is not published or displayed by the Liquor Control Board or by the Government of British Columbia.

Nelson Daily News

Established April 22, 1902

Interior British Columbia's Largest Daily Newspaper

Published every morning except Sunday and statutory holidays by the NEWS PUBLISHING COMPANY LIMITED, 266 Baker Street, Nelson, British Columbia.

Authorized as Second Class Mail, Post Office Department, Ottawa.

MEMBER OF THE AUDIT BUREAU OF CIRCULATIONS
MEMBER OF THE CANADIAN PRESS

The Canadian Press is exclusively entitled to the use for republication of all news dispatches credited to it or to The Associated Press or Reuters in this paper, and also the local news published therein.

Wednesday, March 27, 1957

Recognizing Communist China

It would be difficult for a prophet to arise in these days and forecast the state of the world in the next few years. So much has happened in the years since the last great war, and changes come with such rapidity, that one hesitates to say what may happen tomorrow.

There are, however, certain outcomes of the last great war which have significance. America emerged from the war the wealthiest and most powerful country, with Russia a close second, while the British have dropped to the status of a second-class power, with her empire becoming a commonwealth of loosely connected units.

Communism, once the ideology of a single nation, has become a powerful and militant world force. It has spread from Russia and enslaves half of Europe. It has taken over China and parts of Asia. Only South America seems unaffected and remains aloof from a world which is divided into two camps.

As the leading nation and the arch foe of Communism, the United States has made every endeavor to combat its spread and to ensure that, should it come to a matter of conflict with Russian Communism, she and her allies will be well prepared. She has poured out her money in millions and has established bases everywhere.

This was precisely the function of the old British Empire—to impose peace on the world—but while the British held their bases by conquest the Americans hold theirs by the consent of the nations concerned. The British Empire of today will afford her other bases should she need them to fight Communism.

Looked at solely from the point of view of the present, the United States seems well able to cope with Communism, but what of the future?

The answer to that seems to lie very much with China. That nation has over 600,000,000 people, or about four times that of the United States. She has vast resources, and is almost as self-sufficient as that country.

The Americans will have nothing to do with the Chinese because they are Communists, and she expects all her allies to do the same. For the present, at least, the Chinese are too busy in building up their country to make the rest of the world Communist by force, but what will happen in a few years is another matter.

History shows that it is impossible to isolate nations in this way. The time has come for the United States to consider the long range effects of this isolation method. Canada should recognize the present government of China if only to demonstrate that she has her own government.

Letters To The Editor

Letters to the Editor on any topic of genuine interest are welcome if they are brief, accurate and fair. No letter will be inserted in whole, or in part, except over the signature and address of the writer. Unsolicited correspondence cannot be returned.

Repairing, Putting Moyie Back In Service Suggested

Sir—It is an impressive sight to watch the Moyie steam up to our wharf every Saturday, deliver the town's mail, express, freight and groceries, and then take aboard the outgoing mail and produce. Frequently there are passengers coming or going as well, and sometimes an automobile or two. Summertime has seen increasing numbers of tourists and visitors aboard. But most impressive, and valuable, is the way she shows up every Saturday regardless of the weather. Storms make the lake unusable for smaller boats, and ice, mud, snow, avalanches or washouts frequently close the roads, but the Moyie always manages to get here without fail.

Now the CPR announces the retirement of the Moyie—and discontinuance of all the above service (except barge freight, which may mean one trip a year to Argenta). As long as the roads are still in primitive condition is this not a setback rather than progress in the development of our area?

Aside from the commerce aspects, the Moyie is the last of the sternwheelers still in service and as such is a great attraction of the Kootenays. Are we not trying to induce tourists and visitors here? And next year is the centennial! Kootenay Lake won't be the same without the Moyie.

I read in the Nelson News (last week—this week's papers don't arrive until the Moyie comes Saturday) that it is hoped to keep her somewhere on the lake as a floating museum. This worthy idea no doubt would take considerable money—which must be raised somehow. Would it not be of greater value to use this money to help the CPR rebuild the rotting parts of the Moyie's superstructure, then repaint the interior as well, put her back in steady service and have a real attraction—that the Kootenays and the CPR can be proud of?

If we all work together on this, and each give a little toward the cost, I'm sure it could be done, and we could all be proud of our results.

C. P. VALENTINE.

Argenta, B. C.

Easier on Ivan

The Communists may denounce capitalism all they wish but they don't hesitate to adopt capitalistic ideas to suit their purposes. This practice, it seems, even extends to labor matters. According to Moscow propaganda shorter working hours are being introduced in the current five-year plan.

Underground workers, or those in "hot shops," are being given a six-hour day, and other workers a seven-hour day. It isn't being done all at once, but in gradual stages. But, as it is a six-day week, it works out to 36 hours for underground workers and more than 40 hours for the others. The five-day, 40-hour week has been prevalent on this continent for some years, with many workers having a 37½-hour, or lesser, work week.

Moscow is finding it pays off. Labor productivity in the coal mines has increased as much as 10 per cent in some mines where the shorter hours prevail. — (Windsor Star)

It's Been Said

We have more power than will; and it is often by way of excuse to ourselves that we fancy things are impossible.—Francois Duc de la Rochefoucauld, French courtier and moralist.

?Questions? ANSWERS

Open to any reader. Names of persons asking questions will not be published. There is no charge for this service. QUESTIONS WILL NOT BE ANSWERED BY MAIL except where there is obvious necessity for privacy.

Newcomer, Nelson — Will you tell me if Canada has a separate flag apart from the Union Jack?

On Sept. 5, 1955, the following Order-in-Council was issued: "That, until such time as action is taken by Parliament for the formal adoption of a national flag, it is desirable to authorize the flying of the Canadian Red Ensign on Federal Government buildings within as well as without Canada, and to remove any doubt as to propriety of flying the Canadian Red Ensign wherever place of occasion may make it desirable to fly a distinctive Canadian flag. Therefore, His Excellency the Governor-General-in-Council on the recommendation of the Prime Minister, is pleased to order and doth hereby order, that the Red ensign with the Shield of the Coat of Arms of Canada in the fly (hereinafter referred to as 'The Canadian Red Ensign') may be flown from buildings owned and occupied by the Federal Government within and without Canada."

Reader, Nelson — What is the address of The Financial Post?

The Financial Post, 481 University Avenue, Toronto, Ontario.

Interested, Nelson — What exactly is the value of a Rhodes scholarship?

Eleven scholarships of the value of £600 each, tenable at Oxford University for two or three years, are awarded annually to male Canadian University students 19 to 25 years of age. For particulars, apply to University Registrars or Provincial Secretaries of Selection Committees for particulars and application forms. The B.C. Provincial secretary is: A. H. Ainsworth, 1519 Marine Building, 355 Burrard Street, Vancouver.

Press Comment

MAGDALEN ISLANDS

The idea of Quebec province being visible from Cape Breton island seems fantastic until one is told that in clear weather the Magdalen islands have been seen from high points of the Cabot Trail overlooking the Gulf of St. Lawrence. The Magdalen islands belong to Quebec.

This hook-shaped chain of islands is now blockaded by ice.

Since the 7th of January when a coastal vessel left after unloading a cargo of gasoline, all vital supplies have been flown to the Magdalen from Charlottetown, 85 miles southwest. Fruits and vegetables form the bulk of the airlift cargo.

(Cape Breton Post)

* * *

SOON MAPLE TIME

There have been no reports yet of the sap rising in our sugar maples, although warmer days—perhaps a little warmer than we have had up to now are needed—along with frosty nights provide the right conditions for that welcome sign of spring. A few days back there was news from Vermont of the sap rising there, so we may be on the lookout for the same pretty soon. That is always an event to allay the impatience of those fortunate farmers who have a maple grove to tap and a sugary to deal with its products. It means work, but it offers a pleasant change to move out to a camp in the woods, start up the boilers and evaporate the contents of the cans to make the syrup and maple cream which in good years provide a nice little addition to a farmer's revenue. To that extent spring may come almost any day now.

(Saint John Telegraph-Journal)

* * *

MOST DANGEROUS

The more one examines the causative agent in so many fatal highway accidents across the country, the more one sees that the driver who passes on curves is the most dangerous motorist on the road.

(Brockville Recorder and Times)

* * *

NO CHARACTER

The well-dressed man today wears a hat which is not creased or dented, reminding us of a new car before the fenders are baptized—very nice, but no character.

(Winnipeg Tribune)

* * *

UNNERVING

But it's still kind of unnerving, for the fellow who started work at $7.50 a week, to contemplate his teen-aged daughter's 10 cashmere sweaters. — (Vancouver Province)

The Battle of Vernon Street

. . . F. B. PEARCE

When people talk so glibly of public opinion I often wonder if they really know what it is. One of the boys in a garage nearby sweeping up, stopped long enough to tell me that he thought public opinion was all against having the monuments left in Vernon Street. "Why," he said, "All the boys here are against it." He probably felt that he had public opinion on his side.

We all of us move in our own little circle and men in particular choose their friend among those in the same line of work. As a worker in the auto industry, my friend looked at it in a purely utilitarian light as an obstruction to car drivers.

After I had spoken to him I went on a little tour of investigation along Baker Street. In other words, I was sampling public opinion. I had some idea of what the business men thought of it, but I wanted to see if the women agreed with them. So I asked one what she thought and she said she had noticed that many women went down there to sit on the seats and rest.

In any discussion of the 400 block of Vernon Street that is an important point, to provide a place in pleasant surroundings where people can rest. Not all the population of this city are those who have cars or not much use for the city except as a work shop. Some have moments of leisure after shopping.

Another woman wanted the monument removed to some place where her mother could read the names. That is a good idea, but in a few years time no one will care about the names. In the main the women I spoke to in the Baker Street stores were all against removal.

WOMEN AGAINST

However, I came to the conclusion that men may be for but women are against the removal and if you think for a moment you will find this is right. In any family it is always the mother who likes the beautiful things in life. She is the one who cares for music, the arts and beauty in general.

Public opinion depends very much on other things besides the particular point at issue. Sex comes into it, the particular class of people to which individuals belong — old age pensioners are not enthusiastic about baby bonuses—economic status is important — a rich man is not likely to have the same opinions on some subjects as a poor man, and the degree of knowledge is not the same with everyone. Small things influence opinion. In speaking to one individual I found that he saw no reason to have the fountain in the middle of the street at Vernon because the dogs stopped, sniffed and cocked their legs up.

Public opinion can be emotional in character and can easily be fickle. The crowd which today is for, may tomorrow be against. The crowds which hailed Christ as king were those who crucified him three days later.

In all this controversy about the removal of the memorials no one seems to have given any thought to the feelings of the descendants of those whose names appear on the monuments. Legally they have no rights in the matter, but the finer points of good manners call for the recognition of their interest.

For some time past I have felt that the mayor and the City Council have felt that they have public opinion on their side in this because they move entirely among business men or those of their own standards. In this particular case I think they should remember that there are others, including women, who do not agree with them. There is not the overwhelming support for their policy which they assume.

Nelson RCMP Head Attends Course

Sgt. Philip Boulton, head of the Nelson RCMP detachment returned on the weekend from Vancouver, where he attended a ten-day course in customs and excise regulations and the Canada Shipping Act.

About 30 men from B.C. detachments attended, according to Sgt. Boulton. Lectures were given by customs and excise department officials from Vancouver and Victoria.

CERTIFICATES were presented to 40 men who took courses in natural gas fitting at classes held here. Above, W. N. Bowcock of Nelson receives his certificate from William Andersen, supervisor of dealer training for Inland Natural Gas Company. —Daily News photo.

40 Attend Gas Fitters School

Forty men from Nelson and district attended a gas fitters' school at the Canadian Legion sponsored by Inland Natural Gas Co. Ltd., with experts coming from the United States and Eastern Canada to lecture at the school. The school was held to insure a sufficient number of licensed gas fitters in the area qualified to service installations when natural gas arrives this September.

W. F. Anderson, supervisor of dealer training of Inland was in charge of the school. Instruction was given on all phases of gas installation to insure heating contractors taking the course were fully qualified to handle all necessary installations.

Certificates for completing the course were awarded to E. H. Morphet of Kaslo; P. Romaine of Deer Creek; Ted Tremblay of Trail; and Joe Philpot, Norm Sasges and LeRoy Morgan, all of Cranbrook.

Nelson men taking the course were: A. J. Ross, S. Klinosky, D. N. Jamieson, C. R. Richardson, C. W. House, R. Brock, B. Miner, T. Miner, A. M. Ferguson, W. M. Ferguson, H. LaPointe, W. N. Bowcock, V. Graves, Sr., Vic Graves, Jr., Bill Bennett, Peter Abrosimo, John Abrosimo, George Mulligan, D. McCuaig, A. A. Crosby, R. A. Matheson, Erle Halliwell, T. S. Jemson, John A. Maglio, A. E. Lashmar, R. W. Bennett, F. W. Koehle, P. G. Koehle, G. A. Corbett, R. Nadeau, C. Jackson, Percy Perdue, N. C. Dylke and Harry Acres.

Your Individual HOROSCOPE

By Frances Drake

Look in the section in which our birthday comes and find what your outlook is, according to the stars.

For Thursday, March 28, 1957

MARCH 21 to APRIL 20 (Aries) —Avoid negligence, carelessness. They can ruin an otherwise excellent performance. Day stresses an unbiased, analytical approach to essentials in order to attain best results. Humor also important.

APRIL 21 to MAY 21 (Taurus) —Don't let yourself become enmeshed in a tedious, unproductive program. Your agile mind and money-making ideas should be suitably employed. Make every minute count if you would oustrip competition.

MAY 22 to JUNE 21 (Gemini) —Change your approach so that it will be more effective. Discuss with and ask the advice of reliable associates when necessary. It is not sensible to remain "in the dark" when the "info" is is yours for the asking.

JUNE 22 to JULY 23 (Cancer) —Be careful about important papers, making monetary commitments. Discuss difficult problems with family, those dear to you, co-workers. Don't be obstinate, selfish.

JULY 24 to AUGUST 23 (Leo) —Finish leftover tasks first, then tackle the new ones with vim, fresh incentive. Adopt an attitude of "I will do it," not just "I'll try." No one can expect to make progress without effort.

AUGUST 24 to SEPTEMBER 23 (Virgo) — Step up your normal routine by introducing new, saleable methods. Reach for your goal with the confidence backed by sincese knowing effort. Others enjoy your cheery company; share it.

SEPTEMBER 24 to OCTOBER 23 (Libra) — Most familiar matters, activities of immediate urgency should be moved along smoothly, if you are functioning according to your best characteristics. Good rays!

OCTOBER 24 to NOVEMBER 22 (Scorpio) — A period for productive action, gathering knowledge. Don't waste time or energy on nonessentials. Add to the happiness of others by cheery words and deeds. Control emotions.

NOVEMBER 23 to DECEMBER 21 (Sagittarius) — Scorpio advice also applicable to you. There is no advance without legitimate effort, efficiency planned. Arrange to concentrate on duties in the order of their importance. Avoid overexertion.

DECEMBER 22 to JANUARY 20 (Capricorn) — If this is one of your slower days, stop to reflect on future plans. If one of your "eager" days, move with alacrity to complete a well planned program. Intelligent effort, analysis needed.

JANUARY 21 to FEBRUARY 19 (Aquarius) — It is up to you how far you progress now. Don't wait for opportunity to put in an appearance. Be on the lookout; it can pass you by without you recognizing it. Procrastination should be avoided.

FEBRUARY 20 to MARCH 20 (Pisces) — Display your fine business sense now. A word of caution: don't scatter efforts and energies to the detriment of true advancement. Select an appropriat goal, then advance accordingly.

YOU BORN TODAY: Your leadership is strong. You have many fine qualities, including initiative, courage, vigor and the knack for working hard no matter the odds. You love your family, and always want them to have the best. You probably would travel at a moment's notice. You don't fear opposition but, through aggressiveness may find yourself in hassles you never intended. Curb impatience, fickleness. Your generosity can be foolish at times.

King Features

DEADLY SPECIMENS

Bushmaster snakes of South America, the longest poisonous snakes in the new world occasionally exceed 11 feet in length.

Classified Ads Get Results

B.C. Forest Products Show Sharp Decline

VICTORIA (CP) — The value of B.C.'s forest products in 1956 showed a decline for the first time since 1952, lands and forests minister Ray Williston said here.

The value last year was $628,586,963, a decrease of $3,112,592 from the 1955 all-time record.

"The loss was primarily due to a drop in lumber unit values which averaged about $2 lower than in 1955," the minister said. "Otherwise production values were up in all other major categories."

While the total value was slightly reduced and the total cut mounted to a record of 1,068,733,441 cubic feet, an increase of 34,753,708 cubic feet over 1955, the minister said. Some 44 per cent of the 1956 cut came from forests under some form of sustained yield management.

"The 1956 cut is sufficient to build a board walk eight feet wide and one foot thick, and 25,000 miles long, or enough to girdle the earth at the Equator," Mr. Williston said.

Jest a Second

"I've got to go now. I don't mind petting — but not in my own time."

Hm! Wonder why
Dr. Chase's NERVE FOOD
helps so many people say
"My nervous troubles are over!"

When you feel tired, nervous, irritable—little things bother you—worries pile up, that's the time to take Dr. Chase's Nerve Food.
The Vitamin B1 and Blood Building Iron in Dr. Chase's Nerve Food work together to help build up your general health—help you feel relaxed, at ease, able to forget you ever had nervous troubles.
Dr. Chase's Nerve Food helps you have the sound steady nerves that go with good health. Helps you feel in love with life—confident—energetic—ready to enjoy your family, your work, your friends.
The sooner you start, the sooner you may feel the benefits of this all-round tonic. 89¢—Economy size $2.23 saves you 44¢.
DR. CHASE'S NERVE FOOD

A reputation you can trust when you borrow HFC

To hundreds of thousands of Canadian families, the circled HFC emblem shown here is a symbol of confidence. If *you* need up to $1000 to solve your money problems, you too may borrow with confidence from HFC—Canada's first and foremost consumer finance company. Phone or visit HFC today.

HOUSEHOLD FINANCE Corporation of Canada

E. G. Bernard, Manager
608 Baker Street, second floor, phone 1890
NELSON, B.C.
KIMBERLEY BRANCH: 420 Howard Street, phone LU 2-2228

They'll Do It Every Time — Registered U. S. Patent Office — By Jimmy Hatlo

TODAY'S BIBLE THOUGHT

Lo, this is our God: we have waited for him. We will be glad and rejoice in his Salvation. Isaiah 25:9.

Uncounted millions believe this prophecy was fulfilled in Christ. We can appropriate Him through faith.

Aunt Het

A typical dog owner is one who thinks a dog isn't bad merely because it bites the postman.

CALVERT HOUSE Canadian Whisky
Created for Canadian Hospitality
This advertisement is not published or displayed by the Liquor Control Board or by the Government of British Columbia

HEAVY-DUTY TRUCK PARTS & SERVICE
WANT FAST ACTION?
Call on us to supply the right replacement parts from our complete stock—when and where you need them. Expert repairs, too.
Canadian KENWORTH Ltd.
VANCOUVER Glenburn 4700 3750 Kitchener St. • NANAIMO Ph. 1766 or 2439 350 Terminal Ave. • EDMONTON Ph. 392081 5330 103rd St.

About the Town

By Alice Stevens

PHONE 1369 OR 1844

Mrs. M. T. Harris, 616 Mill Street and Mrs. Fred Lowe, North Shore, are in Nanaimo where they are attending sessions of the conference branch of United Church of Canada.

* * *

Mr. and Mrs. David Hardy of Vancouver are in Nelson to pay a visit to Bethel No. 10 of Job's Daughters.

* * *

Mr. and Mrs. Ron Davey and daughters, Jeanne and Linda were in Spokane last weekend to attend the Sportsmen's Show.

* * *

Mr. Guy Mayo, 619 Mill Street, is a patient in the Kootenay Lake General Hospital.

* * *

Dr. and Mrs. W. K. Massey, Third Street, and Rev. and Mrs. H. R. Whitmore, Elwyn Street, visited Creston.

* * *

Mr. and Mrs. E. T. Bodard, Fairview Heights, entertained the members of Rotary executive, Canadian Players and those who helped on the program following the Shakespearean production, "Othello" Monday evening.

* * *

Mr. and Mrs. James Grant, and son, Gordon of Trail, visited Mrs. Grant's sister and aunt, Mrs. Henry Stevenson and Mrs. J. M. Armstrong, 707 Third Street.

* * *

Mr. and Mrs. Joseph Mermet, 1020 Davies Street, were honored Saturday night when 30 friends and relatives enjoyed a party at their home on the occasion of their 25th wedding anniversary. A large number of gifts, cards, and flowers were received by the couple and the anniversary cake was beautifully decorated by Mrs. Mermet's sister, Mrs. Francis Lebastard. Relatives who came from the prairies especially to attend the occasion were Mr. and Mrs. Francis Lebastard, Mrs. Marion Lebastard and Jean Dordu, all of East End, Sask.

ANOTHER PROTEST

BUENOS AIRES (AP) — Argentina has protested to Britain against issuance of postage stamp picturing the Falkland Islands as British. Although the islands in the South Atlantic long have been occupied by Britain, Argentina also claims them and calls them the Malvinas.

WOMEN 36 PER CENT OF CANADA'S LABOR FORCE

CALGARY (CP) — A psychiatrist says, like it or not, women are here to stay in industry.

Dr. S. S. Spaner of the University of Alberta told an industrial mental health seminar Monday the trend to smaller families and the population shift from town to city are giving women a chance for the working group association they desire by nature.

About 36 per cent of the Canadian labor force now is women, he said. But all is not smooth and quiet in industry—men still tend not to accept women into business.

Dr. Spaner spoke at a two-day seminar sponsored by the Alberta section of the Mental Health Association and attended by nearly 50 industrial executive. It ends today.

The problem of the sexes, he suggested, is based on two questions. When is a woman not a woman and when does a man stop being a man and start being the boss?

SEX VS PRODUCTION

Dr. Spaner said efficiency almost demands that sex be barred from the work area. Production suffers when males take time out to gaze at female workers and vice versa.

And what about chivalry? Does the boss rise from his seat when a female employee enters his office? Men and women both resent selected women getting special treatment from male superintendents, the psychiatrist said. Can this be avoided?

Dr. Spaner left the questions unanswered but he had this much to say about women in industry—they are generally a patient lot, naturally and by education. Employment gives them "full expression of individuality" and work helps satisfy their internal drives and desires.

However, the psychiatrist, a male, listed other disadvantages of having women workers. They are non-conformists, less idealtic, ambitious or imaginative than men.

DOUBLE JOB

A career woman is often viewed as superficial with a strong rein of her emotons, making her less attractive. It is difficult for her to "give orders" to men; she must usually "request" something.

"And women don't marry jobs," Dr. Spaner added. "They can't make a job the emotional centre of their lives in the same way men do."

The married woman, too, finds herself facing two jobs, a family and the factory task. One suffers because of the other. At work she gets lower wages and promotion is slow.

While pregnancy no longer is a major problem, other physical changes in the female lead to emotional upsets which may result in absenteeism. Women also have only 60 per cent the physical strength of a man. Single girls often are unreliable since they may quit, after a period of training, to be married.

Needlecraft By Laura Wheeler

QUICK KNIT!

Loveliest little toss-on seen this spring! Just waist-length jacket (wonderful with both slim and flared fashions) jiffy to knit in attractive pattern stitch!

Pattern 790: Misses' sizes 32-34, 36-38, included. Use large needles, knitting worsted—easy!

Send TWENTY-FIVE CENTS in coins (stamps cannot be accepted) for this pattern to Laura Wheeler, NDN, 60 Front St. W., Toronto, Ont. Print plainly PATTERN NUMBER, your NAME and ADDRESS.

Our gift to you—two wonderful patterns for yourself, your home — printed in our Laura Wheeler Needlecraft book for 1956! Dozens of other new designs to order — crochet knitting, embroidery, for your copy of this book NOW—iron-ons, novelties. Send 25 cents with gift patterns printed in it!

Procter Gives Shower For Kimberley Teacher

PROCTER — Pastel-colored umbrellas of crepe paper decked the Procter hall proclaiming a community shower for Miss Claire Ogden, elder daughter of Mr. and Mrs. A. Ogden and descendant of one of this settlement's pioneer families, and her fiance Fred Riedel of Kimberley.

Miss Ogden's great grandparents, the late Mr. and Mrs. Walton, operated one of the first stores in Procter. Her grandparents, Mr. and Mrs. R. A. Heighton reside in Procter still, and she and her mother were both born here. The miscellaneous shower was sponsored by the Ladies' Aid of the Procter United Church in which the young couple will be wed this Saturday, the same church in which Mr. and Mrs. Ogden were married.

The previous evening members gathered at the home of Mrs. Norman MacLeod to fashion the gay umbrellas, to make applebloossoms for decorations, and to cover a huge cardboard carton with red crepe paper to simulate a "little red schoolhouse." Complete with chimney, and with School District No. 3 lettered on one side, the school was mounted on a large wagon and filled with gifts for the bride-to-be, who teaches at the A. A. Watkins elementary school in Kimberley.

The couple drove from Kimberley to be present at the event in their honor and were weekend guests of Mr. and Mrs. Ogden. Thirteen tables played military whist, prize winners being Alec J. Garner, Mrs. J. Persello and Mr. and Mrs. M. D. MacKinnon with the flag of Balfour. Onlookers and latecomers swelled the number of friends and guests to well over 100. Following cards Miss Ogden and her fiance were seated at the head table along with her parents, her grandparents, and her uncle and aunt, Mr. and Mrs. J. Mucha. The large oval oak table covered with a white damask cloth and centered with a special cake nested in pink tulle and appleblossoms was a gift to the community hall society from a descendant of another Procter pioneer family, the Ritchies, and is in use at all similar occasions. Members of the Ladies' Aid served a buffet style lunch. They staffed the kitchen and were in charge of all plans and arrangements.

Beth Ogden, little sister of the bride-to-be, and her little cousin Jolene Mucha, drew in the schoolhouse packed full of gifts. Presentation of a corsage of wood-fibre gardenias and of the innumerable gifts was made by Hallam MacKinnon, church organist, who expressed appreciation to Miss Ogden for her service to the United Church Sunday school where she held classes for six years, since her early teens. She attended Leadership School at Naramata to learn more of this type of work. Miss Ogden graduated from Nelson High School in 1955, and enrolled at Vancouver Normal School the next term.

One side of the school roof was found to be hinged and lifted to reveal the packages containing linens, utensils and electrical appliances. These were unwraped, admired, passed around, then put on display on the stage which was decorated with the gay umbrellas and white wicker baskets holding sprays of applebloossoms. The recipients thanked the gathering for their good wishes and gifts.

Fitchett's orchestra which has donated music at countless showers played again for an hour's dancing at this one. Over a period of six years there have been more than a score district young people married, but only two have remained in Procter.

Blands Plan Trip Abroad

Mr. and Mrs. C. H. Bland, Silica Street, plan to leave Nelson April 1 for a four-months trip in England and the Continent, sailing from New Brunswick on the SS Empress of France.

Landing in Liverpool, the Blands will visit their son-in-law and daughter, Mr. and Mrs. D. A. Guthrie in London, where he has been studying for two years after winning the Athlone scholarship at University of British Columbia. Mrs. Guthrie took her schooling in Nelson, ten obtained her Bachelor of Arts at UBC, where her husband received his Master of Applied Science. Mr. and Mrs. Guthrie will return to Canada with the Blands about August on the SS Empress of Britain.

Mrs. Bland has two aunts in England, and her husband has two brothers over there.

COSTUME PARTY

NEW DENVER — The Harmony Group held a costume party in Knox Presbyterian Church basement, when dancing was enjoyed. Prizes were awarded to Marcie Strebchuck, girls' first; Mildred Augustine, girls' second; Diane Clever, girls' third, and Sandra Anderson, special prize. The judge was Mrs. Hilda George.

IT'S CHROME SET TIME!

Trade Your Old Set for the NEWEST in STYLE!

Freeman's

ARROW LAKES HOSPITAL LA SLATE INSTALLED

NAKUSP — Officers of the Arrow Lakes Hospital Auxiliary were installed at a recent meeting at the home of Mrs. C. Dumont. The ceremony was conducted by Mrs. H. Maxwell, local representative on the provincial board of auxiliaries.

Those installed were Mrs. R. Joy, president; Mrs. F. Waldie, secretary; Mrs. N. Woldum, treasurer, and Mrs. A. B. S. Stanley, publicity officer. Mrs. R. Blyth, vice-president, was unable to be present.

Final arrangements were made for a pie and bake sale. It was reported that linoleum had been bought and laid in a staff room at the hospital.

Milady's FASHIONS

For The

LARGER FIGURE

- ORLON CARDIGANS
- DRESSES
- SUITS AND COATS
- SKIRTS
- JUMPERS

and

BELDING-CORTICELLI HOSIERY

Extra long and stretchy tops.

"THE STORE OF COURTEOUS SERVICE"

New Way Relieves Arthritic, Rheumatic Pain Without Pills

Greaseless, odorless cream penetrates deep; speeds flow of fresh, rich blood into sore areas; helps drive away pain-causing pressure.

Toronto, Ont. (Special)—Science has now developed an odorless, greaseless cream that acts in a new way to bring hours and hours of relief from pains of arthritis and rheumatism—without the need of taking pills and other medicines that may upset the system.

Rubbed gently into painful areas, this cream penetrates so deep it actually vanishes into the skin. It speeds the flow of fresh, rich blood into sore muscles, joints. Actually helps drive away pain-causing pressure and congestion.

Used by doctors in England, France and the U.S.A., this remarkable cream is now available without prescription at drug stores everywhere. Ask for InfraRUB*. Only $1.39 a large tube. InfraRUB is guaranteed to give comforting relief from arthritis-rheumatism pains or your money back. *Reg. T.M.

South Slocan Woman Has 82nd Birthday

SOUTH SLOCAN — Mrs. A. McFadden, sr. celebrated her 82nd birthday Sunday. A small family dinner was held at the home of her granddaughter, Mrs. A. Sinclair, on Saturday. A large bouquet of mixed Spring flowers arrived from a grandson, and his wife, Mr. and Mrs. M. Dunsmore, in Vancouver. Mrs. J. D. Yeatman was hostess at a birthday gathering of friends for Mrs. McFadden, Monday, and for Mrs. M. Brewster whose birthday it was also.

Fruitvale WA To Aid Annual Sports Day

FRUITVALE — Mrs. James Davis was hostess at her home for the monthly meeting of the "B" Branch of St. John's Anglican WA. Plans were made for a bake sale in April in a local store. Report on the recent pancake supper showed that it had been a successful venture.

Those present approved of assisting at annual sports day.

Bowling Social Held

SOUTH SLOCAN — An evening bowling social was held in the No. 3 bowling alleys Saturday, sponsored by the South Slocan Ladies' Bowling Club. About 30 members, with their husbands and guests enjoyed the game on the hall's two alleys. Cribbage and other cards were available for those awaiting another turn to make a "strike." Proceeds will go toward upkeep of the alleys.

South Slocan Girls Become Brownies

SOUTH SLOCAN — Three new Brownies, Heather Nixon, Luella Dempsey, and Elizabeth Conkin, were enrolled in the South Slocan-Bonnington Brownie Pack recently. Guests of the evening, the girls' mothers, were able to watch the Brownies play some games. Following enrollment ceremonies Brown Owl, Mrs. J. Street, questioned the children at various stages of their Brownie training to illustrate to the mothers what their progress might be, and what they are required to know before obtaining their Golden Bar, Golden Hand, and other badges.

PHONE 1844 FOR CLASSIFIED

An extra service! You can BANK BY MAIL IN MINUTES

For your convenience, The Canadian Bank of Commerce offers you the advantages of banking by mail. If you wish to deposit a cheque this way, you simply endorse it on the back "Deposit to account of (your name)" and mail it, with the special bank-by-mail deposit form, to your branch of The Canadian Bank of Commerce. You will receive a prompt acknowledgment — by mail.

You can even mail your savings account passbook in to your branch of The Canadian Bank of Commerce whenever you want it brought up to date. If you have a current account, you can have your monthly statement and cancelled cheques sent to you by mail.

It is easy to open a savings or current account — large or small — at The Canadian Bank of Commerce. And when you bank by mail it is extra convenient.

Ask for easy-to-use special forms for deposit-by-mail at your nearest branch — we have more than 750 to serve you. You'll find that any of our personnel will be glad to help you.

THE CANADIAN BANK OF COMMERCE

750 BRANCHES ACROSS CANADA READY TO SERVE YOU

Nelson Branch — J. W. GRAHAM, Mgr.

N-167

every day is easier . . .

with an

EXTENSION PHONE

INSTALLATION ONLY $2.70

PER MONTH ONLY 95c

Enjoy the convenience and extra security of a step-saving extension phone within a few days of placing your order. Phone our Business Office.

BRITISH COLUMBIA TELEPHONE COMPANY

"Canada's Second Largest Telephone System"

6999-1A

Millions Regain REGULARITY

Lack of good food bulk a common cause of constipation. When nothing seems to help, why not try this simple, pleasant way to regularity enjoyed by millions? Kellogg's All-Bran restores the natural laxative bulk you need daily to keep on schedule. You'll like the old-fashioned bran muffin flavor of All-Bran. And it is inexpensive, nutritious, effective. Kellogg's—the *original* ready-to-eat bran cereal. Try All-Bran for 10 days. If not entirely satisfied, return empty carton and get twice what you paid. Kellogg's of Canada, London, Ont.

Best liked by millions

Kellogg's ALL-BRAN THE NATURAL LAXATIVE

Elfin* by GOTHIC* Cordtex

Gives you that younger line!

The secret lies in the cleverly designed Elfin wings of amazing Cordtex*, which lift your bosom for a line of youthful beauty.

NOW Sanitized*

FOR LASTING FRESHNESS

Laboratory tests prove that Sanitized garments:
- Are safe from perspiration odors
- Stay flower-fresh — last longer
- Retain their deodorizing effect through repeated washings

BANDEAU from $1.75 LONGLINE from $2.50

PADDED from $3.00

DOMINION CORSET CO. LTD

Elfin* — CANADA'S MOST POPULAR BRA

*Trade Marks Reg'd.

The Bay

Use Your Credit at H.B.C. To Plan for

YOUR FAMILY'S SPRING CLOTHING

Your credit is good at The Bay. A monthly charge account or a 3 months Budget Plan (with no carrying charge) are two convenient and economical ways to plan for the family's Spring clothing and footwear needs. New Spring stocks are now complete... fresh and sparkling... prices are low ... values are tops ... and The Bay is the cheerful and friendly place to shop in Nelson... and if you are out for extra savings shop early Thursday for the 9:30 specials.

coats and suits
fashionably favored for spring...

Choose your new coat from the season's top fabrics, the sophisticated look of spring can be yours in any one of the smart feminine styles in flannel, wool worsted, and tweed. Sizes 12 to 20.

29.95

Others at 19.95, $25 and 39.50

Suits that are sure to flatter, imaginative styles, fabulous fabrics of all-wool worsted and tweeds. Suit yourself for spring in one of our fashionable firsts for '57. Sizes 12 to 18.

$25

Others at 39.50 and 49.50

mix and match
a sport coat and contrasting slacks . . . the perfect formula for spring

Baycrest Sport Coats

Tailored expressly for the Bay, these sport coats come in silver grey, tans and whites in the new fibrene weave with a subdued overcheck. Three patch pockets and centre vent adds to the appearance and comfort of these coats. Size 36 to 42, moderately priced at **29.50**

Harris Tweed Sport Coats

Masculine weaves in shades of blue, tans and greys. Smartly cut with three patch pockets and centre vent. Sizes 36 to 42 ..... **$35**

Racks of Slacks

Fine-tailoring detail such as pleats, zipper closure, hook and eye, are featured in these slacks. Flannels, tweeds and worsteds in the new spring shades. Sizes 30 to 44 ..... **14.95**

Others 9.95, 16.95

For Early Shoppers Extra Savings THURSDAY

9:30 A.M. SPECIALS ¼ to ½ OFF

PERSONAL SHOPPING ONLY! NO PHONE, MAIL OR C.O.D. ORDERS ON THESE 9:30 A.M.'s

Reg. 3.98 Reversible Jackets — Blue, brown, green. Sizes 8 to 16 years. **2.99**

Reg. .69 Work Socks — Wool and nylon blend. Standard sizes. ..... **2 for $1**

Reg. 2.98 Jeans — Sanforized 9-oz. jeans, reinforced. Sizes 6 to 16 years. **1.99**

Reg. 9.95 Reversible Jackets — Grey, black, navy gabardine reverses to satin. Sizes 36 to 44. ..... **7.88**

Reg. 2.49, 3.98 T-Shirts, Sweaters — Many styles to choose from. — Girls' sizes 2 to 14, boys' sizes 2 to 6x. **1.89**

Reg. 3.88 Baby Blankets — All wool, stitched edge rose or blue. Size 30" x 40". **2.59**

Reg. 2.99 Patent Sandals — Higher priced line of high heel sandals to clear. **1.99**

Reg. 1.99 Leather Handbags — Imported, genuine leather bags. Assorted styles. ..... **.99**

Reg. .33 Child's Ankle Socks — Stretch nylon, turn down cuff. Subs. Sizes to fit 4 to 8½. ..... **.19**

Reg. 1.95 Colored Pillow Slips — Yellow, green, blue, peach. Reg. 42" size. Pr. **.99**

Reg. .79, .89 Terry Towels — 16" x 27". Blue, green, pink or grey. Each ..... **.49**

Reg. .39 Cups and Saucers — Pastels or whites. — Broad thin cup. ..... **5 for .99**

Reg. 3.98 Girdles — Misses' side-zip girdles with satin elastic back. Slight imperfections. White. **2.99**

Reg. 1.98 T-Shirts — Outstanding T-shirt value. First quality fancy cotton tops. Misses' sizes. ..... **.79**

Reg. .69 Shorts — Athletic shorts and tops; fine quality cotton. S-M-L. ..... **2 for $1**

Reg. 5.95 Wedge Oxfords — Black, brown, wedge heel oxfords; platform soles. **4.88**

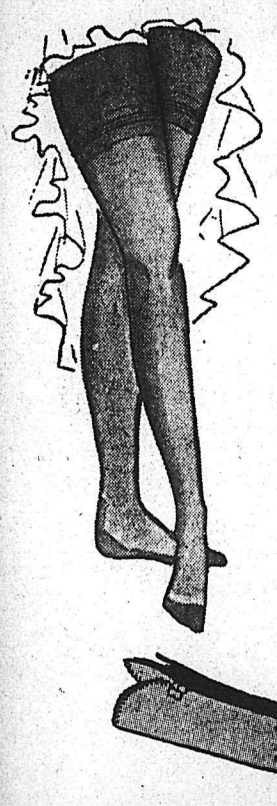

For Your Spring Hosiery Needs

"Buy 3 Pairs at Regular Price And Get One Pair Free."

Mix them or match them for a complete hosiery wardrobe. Choose from the leading big three — 51-15 dress sheer, 60-15 long wearing sheer, or the dress sheer seamless. All three in the popular "Tropical Beige" Spring shade, all at popular prices. Remember every pair first quality and fine full fashioned. So shop now. Buy 3 and get 1 free.

1.00 Pair

Buy 3 Pairs for $3 and Get One Pair Free

Latest Styles

Handbags

New arrivals in smart handbags, latest treatments in plastics, styles to suit your spring wardrobe in this season's fashion-right shades **$5**

Fabric Gloves

Nylon simplex, three-button length gloves in gay pastel colors and white. — Sizes 6½ to 8. ..... **2.25**

Hudson's Bay Company

High Fashions for Juniors

Dresses Dresses Dresses

Here's a selection to delight the hearts of young and old, from toddlers to teeners in cottons and nylons that highlight spring fashions . . . long torso, semi-flared skirts and princess lines. Never have we been so proud of our spring dress assortment. Come and see . . . you too will share our enthusiasm!

SIZES 2 TO 3x	SIZES 2 TO 6x	SIZES 7 TO 14x
Cottons: 1.98 to 7.95	Cottons: 1.98 to 4.98	Cottons: 2.98 to 10.95
Nylons: 3.49 to 4.98	Nylons: 3.98 to 11.95	Nylons: 9.95 to 13.95

For Fashion Footwear at Moderate Cost

It will pay you to shop at the Bay shoe department for Kitty Kelly shoes. Here you will find all the latest styles in pumps and sandals, in a choice of heel heights and all the newest materials in "fashion decreed" colors for spring and summer. Priced at

6.95 7.95 8.95

the Bay

AND FOR THE NEW SPRING LOOK IN

HOME FURNISHINGS

The second-floor departments at the Bay offer a colorful new and complete selection . . . furniture, draperies, appliances and hundreds of other household needs, all priced to maintain the Bay's policy of "tops in value" and with a deferred payment plan large purchases are spread over many months for easier family budgeting.

here are the new materials to make your ensemble a spring fashion parader

For the sew-it-yourself fan – come and see the exciting new fabrics. They are so economical.

Combine rich, good-looking coconut suiting with glazed satin. Together or apart, these rich appearing fabrics belie the price. Special designs and patterns for women's and half sizes.

36" Glazed satin; per yd. 1.39

44" Coconut suiting; per yd. 2.98

POLISHED COTTON .89, 1.19, 1.39 yd.

So crisp and cool looking—and needing a minimum of care. A popular favorite for young and old alike. For mixing and matching, or for summer ensembles. A rainbow of color . . . solids or patterns.

Always a practical first are the

Cotton Prints

This year so much gayer and colorful. Popular designs include plaids, florals, stripes, dots, checks and abstracts designed just for you. Color-fast and sanforized.

.69, .79, .89 yd.

SPRING IS PLAYTIME, AND

Denim is a natural

Designed for all your playthings. Sturdy and practical, it loves to travel. Colorful combinations in plaids, stripes and flecks. It's versatile, too . . . You can make afternoon dresses, dusters and even bedspreads from this Spring favorite.

.59, .79, .98 yd.

NEW AND DIFFERENT!

Just arrived from the great annual Chicago housewares show

where the world's leading makers of housewares show their newest and best. Here are those "different" gifts you have been looking for.

Square angel food cake pan "9x9"

Made of sparkling aluminum, can be used for hot stove-to-table dishes. At home with candies, salted nuts and snacks. Approximately 5" diameter and 1½" deep. Set of four **2.39**

Colored aluminum measuring spoons

Bake once and serve twice. . . . Yes, one ready-mix recipe makes two cakes in this pan. So ideal for the small family. Per pair **2.29**

New twin angel cake pan

Here's something you have been waiting for, and it's just the correct size for the average full package of cake mix. Made of "Alumode", the newest in aluminum bakeware. **2.39**

Matching measuring cup set

Durable plastic molded handles and the colored finish on spoons will not rust or tarnish. ¼, ½, 1 teaspoon and 1 tablespoon measure. Set of 4, each **1.10**

New 72 oz. pitcher-decanter

Brand new screw-on top that will not leak. For mixing, serving, storing, and taking on picnics. Hinged pouring spout, easy to clean, guaranteed unbreakable plastic **1.79**

Set of 4 individual CASSEROLES

To go with your measuring spoon set. Heavy duty plastic handles. Set consists of ½, 1-3, ¼ cup measures. Per set **1.79**

Hudson's Bay Company
INCORPORATED 2ND MAY 1670

Conservatory to Offer Course for Young Students

TORONTO — Canada's musically gifted young people will now be able to carry on intensive musical studies along wth their three "R's." Beginning next September, the Royal Conservatory of Music will offer specialized courses in all music subjects to a limited number of students, including those of grade and high school level, who will be chosen by auditions held across Canada this Spring.

Basic fees are such that students selected will attend the courses on what is practically a scholarship basis. There will be individual instruction with senior teachers of the Conservatory in their major nstrument, voice or imposition, individual instruction in certain secondary subjects, and classes in foundation subjects such as theory and ear-training. The courses will be divided into three sections — Junior, Intermediate and Senior. Classes will be held outside the usual school hours.

In the past, it has been difficult for a young musician to gain any kind of rounded preparation in music until after graduation from high school. Consequently, his first studies in a professional school tended to be on a most elementary level. A comparison would be if a freshman mathematics major tried to commence his university career by studying basic algebra. The Conservatory aims, with this new course of instruction, to have music students fully prepared to enter the professional courses of the Faculty of Music, university level section of the Conservatory.

In the first year a maximum of 40 students will be accepted for the senior course, 10 for the intermediate, and 10 for the junior. The school year runs 36 weeks for private lessons and 32 weeks for classes in supplementary subjects.

Leading conservatories in Europe and the United States have had courses similar to those being instituted by the Royal Conservatory for many years. Before setting up the program the Conservatory's academic heads made a long and carefully documented study of those schools, incorporating and combining their best features for the Conservatory.

Engineer With 37 Years' Service Says Diesel Firemen Not Needed

OTTAWA — The opinion that firemen on diesel freight and yard engines contribute nothing but "company" for the engineer and do not have any bearing on either safety or efficiency was given here before the royal commission on the diesel issue by a veteran engineer and fireman for the Canadian Pacific Railway.

The view was expressed by George Moutsteven, of Toronto, an engineer with the railway for the past 11 years and former fireman with experience in freight, passenger and yard service since 1920.

Testifying under examination-in-chief conducted by Ian D. Sinclair, general solicitor for the CPR, the witness stated that in yard service "I rely entirely upon the ground crew to govern me through the movements we are making," signals, he said, were given "directly to the engineer." Asked about observations which might be made by the fireman, Mr. Mountsteven replied, "there is nothing he can observe that I can't see," and stated that he operated on signals from members of the yard crew who made all the necessary observations.

In diesel freight service on the road, he said he relied on the fireman only for "company," and, perhaps, "to give me a drink of water."

Later under cross-examination by D. B. Lewis, cousel for the firemen's union, Mr. Mountsteven reiterated his beliefs and stated he wouldn't need a second man in a yard diesel if firemen were removed from this service. He also made clear his view that "I would get along nicely by myself" in diesel road freight service with a head-end brakeman riding with him to throw the switches and check signals where necessary. (CPR presently operates with fireman and head-end brakemen.)

Warns Employer Against Making Robot of Worker

By RICHARD ANCO
Canadian Press Staff Writer

CALGARY (CP) — An Edmonton doctor here reminded business executives the "carrot and stick" attitude to work satisfaction is outdated.

Dr. S. Greenhill, instructor in clinical medicine at the University of Alberta, told delegates at the opening day of a two-day seminar on industrial mental health that workers today are demanding prestige and status, a sense of belonging as well as money and security.

The strike of the Canadian Pacifc Railway diesel firemen, he suggested, was not motivated by money or seniority — neither was seriously threatened—but because of loss of prestige.

"A railroad fireman represented an individual high in the organizational ladder, one of the aristocrats of labor. The aim of many a young employee was to reach the same exalted work.

SATISFACTION GAINED

Dr. Greenhill said a fireman obtained satisfaction in his work, had status and prestige, security and a well-developed sense of belonging.

"In one fell swoop, progress knocked the props from under him. A technological advance had suddenly and totally upset the even tenor of his ways."

Humilitation and hostility towards an employer has developed since the start of the machine age, Dr. Greenhill said. Work has come to have little personal satisfaction and still less, social significance, for the laborer.

The worker felt that in this new age of the machine "he was but a nameless, faceless nonentity tending a machine." And the machine was looked after by its owner "with more care and affection than its human attendant."

BECAME A ROBOT

"The employed completely failed to realize the psychological significance and implications of these obvious changes . . . He failed to realize that by not giving him (the worker) some degree of responsibility, by not communicating reasons for changes in work routine, he had produced a robot and the emploer was now most upset that his worker behaved as one."

Dr. Greenhill said the industrialist who feels that fear of starvation is the main incentive to work is far behnd the times. Workers are real-living individuals, protecting the individualism sustained by the capitalist era.

They seek recognition as real people not robots. The dock porter who refuses to handle the travellers bags because he is on strike leaves the traveller angry and disturbed.

But the striker's action "is merely symbolic of man's natural desire to assert himself as an individual, a position of continued and absolute subservience is intolerable," Dr. Greenhill said.

WORLD FAMOUS HP SAUCE is Canada's Favourite

GREYHOUND ANNOUNCE

THREE TRIPS DAILY between Vancouver and Nelson

Effective April 15, 1957

See your local Greyhound Agent for complete details.

GREYHOUND

for Freshest Flavor every day.... choose Kraft's Parkay

FRESHEST . . . because Parkay is made fresh daily right here in B.C. from fresh, pure vegetable oils.

FRESHEST . . . because Parkay is wrapped in heavy aluminum foil that locks in appetizing just-made flavor.

FRESHEST . . . because Parkay is B.C.'s fastest selling margarine—it doesn't get stale at your grocer's.

Available in the convenient individually-wrapped quarters or the 2-lb. economy size

KRAFT'S PARKAY MARGARINE

PARKAY SPREADS SMOOTHLY EVEN WHEN ICE COLD!

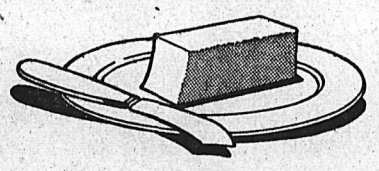

LIL ABNER

HENRY

LONE RANGER

BLONDIE

SECRET AGENT X-9

DONALD DUCK

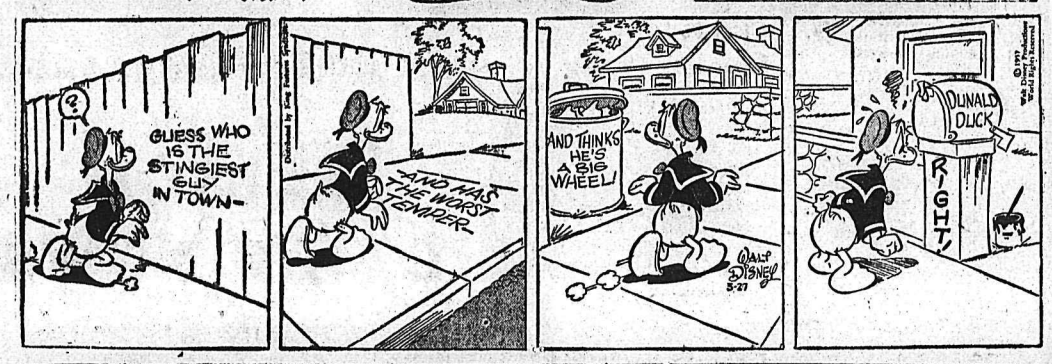

BUZ SAWYER

B. BAILEY

JIGGS

STOCK QUOTATIONS

The Daily News does not hold itself responsible in the event of an error in the following lists.

TORONTO STOCKS

Closing Prices

MINES	
Acadia Uranium	.13
Algom Uranium	21.00
Amal Larder	.25
Anacon Lead	1.52
Anglo Rouen	.82
Atlin Ruff	.80
Aubelle	.10
Aumaque	.13
Aunor	1.70
Aumacho	.24
Base Metals	.69
Baska Uranium	.34
Boymar	.08
Brilund	.45
Brunhurst	.11
Brunswick	9.90
Buffalo Ank	.78
Buff Can	.13
Campbell C	10.62½
Can Met	4.65
Cassiar	7.90
Chimo	1.06
Central Patricia	2.00
Chromium	3.10
Coin Lake	.12½
Coniaurum	.36
Cons Denison	22.25
Cons Discovery	2.90
Cons Halliwell	.75
Cons Howe	3.00
Cons Mining & Smelting	25.75
Cons Red Pop	.19½
Con Sub	2.45
Con Sanorm	.16
Conwest	6.10
Copper Corp	.61
Copper Man	.22½
D'Aragon	.27
Donalda	.20
East Amphi	.10
East Malartic	1.10
East Sullivan	4.60
Falconbridge	36.00
Faraday	2.60
Geco	16.00
Giant Yel	5.00
Glen Uranium	.40
Goldcrest	.12
Golden Manitou	1.35
Grandines	.18
Gunnar Gold	20.12½
Harminerals	.40
Hasaga	.17½
Headway	.81
Hollinger	25.12½
Hudson Bay	79.00
Inspiration	.70
Int Nickel	100.50
Iron Bay	3.85
Joliet Que	.40
Jonsmith	.16
R J Jowsey	.74
Kenville	.12½
Kerr Addison	15.25
Lake Lingman	.12
Labroador	19.00
Little Long Lac	2.45
Lorado	1.50
Louvic't	.16
Macassa	1.87
Madsen R L	1.69
Malartic G F	1.40
Maneast	.26
Maritime Mining	1.68
McLeod	1.10
Milliken	3.35
Mining Corp	16.00
Mogul	1.42
Multi Mins	.90
New Alger	.14
New Delhi	.83
New Fortune	.16
New Highridge	.27
New Harricana	.26
New Jason	.14
New Lund	.40
Nipissing	2.95
Noranda New	47.87½
Nisto	.11
Norgold	.23½
Normetals	4.80
Norpax	1.20
North Can	1.80
North Rankin	1.30
Opemiska	11.50
Pickle Crow	1.16
Placer Devel	12.00
Quebec Copper	.86
Quebec Lab	.20
Quebec Lithium	9.20
Quebec Metallurgical	1.98
Quemont	15.25
Radiore	1.35
Rainville	.75
Rayrock	1.55
Sherritt Gordon	6.70
San Antonio	.50
Silver Miller	.86
Standacona	.31
Steep Rock	20.00
Slocan Van Roi	.12
Sylvanite	1.36
Teck Hughes	1.61
Temagami	3.10
Thomp - Lund	1.00
Tombill	.37
Trans Cont Res	.27
United Keno	5.50
Upper Canada	.72
Ventures	34.37½
Violamac	1.74
Waite Amulet	11.50
Wiltsey Goglin	.15½
Wright Hargreaves	1.28
Yale	.30
Yellowknife Bear	1.40
Yukeno	.09
OILS	
American Leduc	.43
Banff Oils	2.65
Bailey Selburn	17.12½
Calgary and Edmonton	27.50
Can Admiral	.45
Cdn Atlantic	6.25
Canadian Devonian	7.75
Can Decalta	1.60
Central Explorers	3.65
Central Leduc	8.00
Cons Peak	.10
Duvex	.21
Great Sweetgrass	1.30
Highcrest	.33½
Home A	18.00
Kroy	.88
Liberal Pete	2.35
Long Island Pete	.14
Marigold	.28
Midcon	1.16
New Continental	.62
New Gas Expl	1.61
Okalta	2.52
Petrol	.99
Pacific Pete	19.25
Prov Gas	2.53
Royalite	16.37½
Spooner	.62
Stanwell Oil	.70
Triad	7.70
United Oils	2.95
Yank Canuck	.12
INDUSTRIALS	
Abitibi	33¼
Algoma Steel	120¼
Aluminum	120
Atlas St	26¾
B A Oil	47½
Bathurst Power	56½
Bell Telephone	44½
Brazilian	9⅜
B C Forest	12
B C Power A	45⅞
Burns A	11
Canadian Breweries	23⅞
Canadian Canners	13½
Canadian Celanese	13⅛
Can Cement	25
Can Chem Co	7½
Canadian Dredge	18½
Can Oil	27¾
Canadian Pacific Rly	32⅝
Can Packers B	36¼
Cockshutt	7¾
Cons Gas	36
Dist Seagram	28⅝
Dom Foundries	27
Dom Magnesium	15
Dom Steel Ord	20⅞
Dom Stores	43
Dom Tar & Chemical	11⅛
Dom Textiles	8¼
Eddy Paper	50
Famous Players	16¼
Fanny Farmer	18
Fleet Air	.79
Ford A	101
Gatineau	28¼
Gen Steel Wares	7
Goodyear	167
Gypsum Lime	23½
Howard Smith	35
Imperial Oil	51½
Imp Tobacco	11
Int Pete	50½
Laura Secord	16
Loblaw A	16¼
Loblaw B	16⅛
Massey Harris	6⅝
McColl Frontenac	68¾
Mont Loco	10¼
Moore Corp	57½
Nat Steel Car	25¾
Page Hershey	113
Powell River	41¾
Russ Industries	11
Shawinigan	84
Sicks Brew	21
Simpson A	18
Standard Paving	35
Steel of Canada	61¾
Taylor Pearson	9½
Union Gas of Can	73
United Steel	15
Western Grocers A	20
Winnipeg Gas	15½

VANCOUVER STOCKS

Closing Prices

MINES	
Beayer Lodge	.31
Bralorne	5.10
Cariboo Gold	.46
Farwest Tungsten	.19
Giant Mascot	.16
Granduc	3.75
Grandview	.13
Hamil Sil	.02½
Highland Bell	1.11
Jackson Mines	.07
Kootenay Base Metals	.01½
National Ex	.45
Pend Oreille	.27
Pioneer Gold	1.27
Premier Border	.08
Quatsino	.56
Reeves MacDonald	1.65
Rexspar	.64
Rix-Athabaska Uran	.64
Sheep Creek	1.10
Silback Premier	.15½
Silver Ridge	.05
Sunshine Lardeau	.22
Silver Standard	.51
Taylor	.15
Trojan	.20½
United Estella	.14
Utica	.01½
Western Exploration	.35
OILS	
Altex	.20
A P Consolidated	.48
Calgary & Edmonton	27.00
Charter	2.85
Home	17.50
New Gas Ex	1.60
Okalta Com	2.40
Pacific Pete	19.00
Peace River Gas	11.25
Royalite	16.00
Royal Can	.08½
United	2.90
Sparmac	.23
Vanalta	.28
Vantor	1.43
Vulcan	.55
INDUSTRIALS	
Alberta Distillers	1.55
Alberta Distillers Vt	1.35
B C Forests	12.00
B C Power	45.25
B C Telephone	43.50
Inland Nat Gas	7.87½
Lucky Lager	3.95
MacM & Bloedel B	28.00
Mid Western	3.60
Western Plywoods	15.00
UNLISTED	
Auwon	.08
Bluebird	.01¾
Midwest Copper	.31
Western Mines	.45
Woodbury	.05
BANKS	
Bank of Montreal	49.50
Can Bank of Com	49.00
Imperial Bank of Canada	49.00
Royal Bank of Canada	69.00
FUNDS	
Can Inv Fund	9.63
Commonwealth Int	8.12
Grouped Income	4.03
Leverage	5.79
Trans Canada "C"	6.45

DIVIDENDS

TORONTO (CP) — Traders Finance Corp., Ltd., reports its net profit for the year ended Dec. 31 was $5,396,308 equal to $4.01 a share. This compares with the previous year's figure of $4,986,233 or $3.70 a share.

The tropical region of Venezuela has snow - capped mountain peaks rising above 9750 feet.

ON THE AIR

CKLN PROGRAMS — 1240 ON THE DIAL
(PACIFIC STANDARD TIME)

WEDNESDAY, MARCH 27, 1957

7:00—News
7:05—Morning Devotions
7:10—Farm Fare
7:15—Chapel in the Sky
7:30—News
7:35—Morning Sports Review
7:40—Wake-Up Time
7:50—Rise 'n Shine
8:00—News
8:10—Sports News
8:15—Opening Markets
8:20—Breakfast Varieties
8:55—Entertainment World
9:00—News
9:05—Shoppers' Guide
10:00—News
10:05—Shoppers' Guide
10:15—Happy Gang
10:45—The World of the Lord
11:00—News
11:05—Story Parade
11:15—Women's World
11:30—Morning Melodies
12:00—Novelty Time
12:10—Sports News
12:20—News
12:30—Farm Broadcast
12:55—Prairie News
1:00—CKLN Reports
1:15—Matinee
1:45—Pacific News
2:00—School Broadcast
2:30—Trans-Canada Matinee
3:30—Sacred Heart
3:45—B.C. Roundup
4:30—Music for Young Pianists
4:45—Legends of England
5:00—Barn Dance
5:15—By-Line
5:20—Closing Markets
5:25—Musicale
5:45—Strikes and Spares
5:50—News
6:00—Rawhide
6:15—Recital
6:30—Parliamentary Roundup
6:35—Cavalcade of Melody
7:00—News and Roundup
7:30—CBC Wednesday Night
10:00—News
10:10—Sports News
10:15—The Art of the Movies
10:30—Sign Off

CBC PROGRAMS

(PACIFIC STANDARD TIME)

THURSDAY, MARCH 28, 1957

7:00—Fisherman's Broadcast
7:15—Musical Minutes
7:30—News
7:35—Musical Minutes
7:40—Morning Devotions
7:55—Musical March Past
8:00—News and Weather
8:10—Sports News
8:15—Morning Music
8:45—Laura Limited
9:00—News
9:15—Your Good Neighbor
9:30—Morning Concert
10:00—Morning Visit
10:15—Happy Gang
10:45—Old-New
11:00—Radio Theatre
11:15—Kindergarten of the Air
11:00—The Listening Glass
12:15—News
12:25—Showcase
12:30—B.C. Farm Broadcast
12:55—Five to One
1:00—Afternoon Concert
2:00—School Broadcast
2:30—Trans-Canada Matinee
3:30—Closed Circuit
3:45—Footlight Favorites
4:00—Today's Music
4:30—The McLarnin Story
4:45—Roundabout
5:00—News
5:15—By-Line
5:20—Sports
5:30—Jazz Workshop
6:00—Rawhide
6:15—Roving Reporter
6:30—Designed for You
7:00—National News
7:30—Marine Investigator
8:00—Winnipeg Drama
8:30—Citizens Forum
9:15—Vancouver Chamber Orch.
10:00—News
10:15—Wayward Journeys in B.C.

Enjoy a Refreshing Little Lift
Right While You Work
Chew fresh-tasting, delicious Wrigley's Spearmint Gum.
Get some today.
WRIGLEY'S SPEARMINT CHEWING GUM

TELEVISION FOR TODAY

Times Shown Are Pacific Standard Time

KXLY TV — Channel 4

8:30 Good Morning
8:45 Cartoon Time
9:00 Romper Room
9:30 Search For Tomorrow *
9:45 Guiding Light *
10:00 Valiant Lady
10:15 Love of Life
10:30 As The World Turns *
11:00 Our Miss Brooks *
11:30 Houseparty *
12:00 Big Payoff *
12:30 Bob Crosby Show *
1:00 Brighter Day *
1:15 Secret Storm *
1:30 Edge of Night *
2:00 Variety Time
2:15 What's Cookin'
3:00 Garry Moore *
3:30 Godfrey Time *
3:45 Variety Time
4:00 Win A Dinner
4:30 Strike It Rich *
5:00 Klixy The Klown
6:00 Regional News and Weather
6:15 Doug Edwards and News *
6:30 The Giant Step *
7:00 U.S. Steel Hour *
8:00 Vic Damone Show *
9:00 The Millionaire *
9:30 I've Got a Secret *
10:00 Studio One
11:00 The Movie Man

KHQ TV — Channel 6

8:40 Test Pattern
8:45 Color Test Pattern
8:55 Bible Reading
9:00 Tic Tac Dough *
9:30 It Could Be You *
10:00 Home *
10:35 Local News
10:40 Home *
11:00 Price Is Right *
11:30 Tenn. Ernie Ford *
12:00 Matinee Theatre (C) *
1:00 Queen For a Day *
1:45 Modern Romances *
2:00 It's a Great Life *
2:30 Truth or Consequences *
3:00 Matinee On Six (Footlight Serenade)
4:30 Mr. Engineer
5:00 Hopalong Cassidy
5:30 "Man With My Face"
6:45 Weatherwise
The Front Page
6:55 Newspaper of the Air
7:00 Life With Elizabeth
7:30 Academy Awards
9:15 Living Circle
9:30 Highway Patrol
10:00 This Is Your Life *
10:30 News Desk
10:35 Late Movie
10:45 "Bermuda Mystery"

KREM TV — Channel 2

11:45 Test Pattern
12:00 Featurama
4:30 Popeye
4:50 Watch the Birdie
5:00 Mickey Mouse Club
6:00 Buffalo Bill Jr.
6:30 Newsroom
6:40 Weather Sketch
6:45 John Daly
7:00 Wed. Night Fights
7:50 Hank Weaver's Corner
8:00 Disneyland
9:00 Headline
9:30 Ozzie and Harriet
10:00 Ford Theatre
10:30 Channel 2 Theatre

(Programs subject to change by stations without notice.)

DAILY CROSSWORD

ACROSS
1. A dessert
5. Stone ax
9. Skip
10. City (Neb.)
12. Greek letter
13. Units of distance
14. Covers
15. Protective garments
16. Esker
17. God of love
18. Impulses
21. Seed vessel
24. Knife part
25. Man's name
27. Contraction (poet.)
28. Peruses again
30. Moslem title (pl.)
31. River (Chin.)
32. Affirm
35. Rodents
37. Young hog
38. Fasten firmly
39. River (Fr.)
40. Appliers
41. Bewail audibly
42. Muddle

DOWN
1. Underwaist
2. Mimicked
3. Casks
4. Epoch
5. Writers of music
6. Arabian chieftains
7. Powdered leaves of baobab tree
8. At that time
9. Capital (Ceylon)
11. Beast of burden
15. Exist
17. Deciduous tree
19. Sailor (Brit.)
20. Fish
21. Perennial herb (H. I.)
22. Elderly people (colloq.)
23. Stops
26. Pronoun
29. Consume
30. Italian volcano (var.)
32. Man's name
33. Leveler
34. Tolerably
35. Stand up
36. Birds as a class
38. Alcoholic beverage

Yesterday's Answer

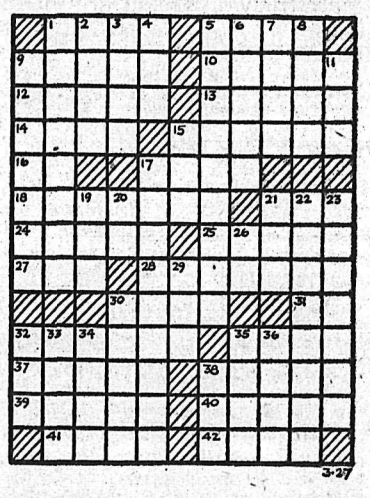

DAILY CRYPTOQUOTE — Here's how to work it:

A X Y D L B A A X R
is L O N G F E L L O W

One letter simply stands for another. In this sample A is used for the three L's, X for the two O's, etc. Single letters, apostrophes, the length and formation of the words are all hints. Each day the code letters are different.

A Cryptogram Quotation

Y HXRSDXHRYEK OXKN QJL NSYGK XQ YHJDSKL UXLO NXHRN UKDDKL—LJUKLD UŻLDJH.

Yesterday's Cryptoquote: HERE COMES THE TROUT THAT MUST BE CAUGHT WITH TICKLING—SHAKESPEARE.

Distributed by King Features Syndicate

SMALL INVESTMENT — LARGE RETURNS

That's the Want Ad Story **PHONE 1844**

HELP WANTED

The Next 3 Years And Your Future

As a proud member of the Canadian Army you can prepare yourself for a finer future. The Army offers you

- ★ Healthy outdoor life
- ★ Travel and adventure
- ★ Useful trades and skills
- ★ Opportunities to learn how to supervise men
- ★ Good pay and opportunities for promotion
- ★ 30 days paid holidays

After the first three years you may return to civilian life better equipped for the future or better still, make an Army career in the service of your country.

To be eligible you must be 17 to 40 years of age, and able to meet Army requirements.

Mail the coupon below, telephone or visit your local recruiting station.

Army Recruiting Station,
The Armouries,
Nelson, B.C.

Without cost or obligation, please send me further details on career opportunities in the Army.

Name .....
Address .....
City/Town .....
Prov. .....
Telephone .....

TEACHERS
B.C. CIVIL SERVICE
BRANNAN LAKE SCHOOL FOR BOYS, NEAR NANAIMO, B.C.

Salary schedule ranging from $216 per month up, depending on experience and qualifications. Salary paid for 10 months.

This offers an outstanding opportunity for teachers interested in delinquent children. The school is a modern rehabilitation institution following a progressive and comprehensive treatment program.

Application forms are obtainable from the nearest Government Agency, or the B.C. Civil Service Commission, Victoria, to be completed and returned to:
The Chairman,
B.C. Civil Service Commission
544 Michigan Street,
Victoria, B.C.

LEARN BLUEPRINT READING by home-study and earn more money. Diploma awarded. Free folder. Primary School of Drafting, Blueprint Reading Dept. C3, Box 123, Station Q, Toronto.

DRAFTSMEN EARN BIG money. Learn by home-study. Diploma awarded, Free folder. Primary School of Drafting, Dept. G, Box 123, Station Q, Toronto.

HELP WANTED — FEMALE

WANTED — STENOGRAPHER, preferably with experience although not essential. Five day week, benefits. Good starting salary with regular increases. Apply Box 3389, Nelson Daily News.

WANTED — EXPERIENCED stenographer who would also take charge of accounts receivable. Pleasant working conditions, MSA and other benefits. Apply Central Truck and Equipment Co., 702 Front St., Nelson.

WANTED TYPIST-CLERK FOR invoice desk, also Typist-Clerk for General Office Work. Nice working conditions, M.S.A. etc., Wood Vallance Hardware Co., Ltd.

SITUATIONS WANTED

YOUNG MARRIED MAN WITH extensive GM parts experience available for position in or around Nelson, B.C. References on request. Apply Mr. G. Robert, 2754 W 12th Ave., Vancouver, B.C.

MARRIED COUPLE WOULD like position cooking in camp. Own transportation. Will go anywhere. References if required. Box 112, Montrose.

WE SPECIALIZE IN REMODELling old houses, new footings, new roofs. Apply Box 269, or phone 1581-Y-3 between 5 and 7 p.m.

HOTELS and MOTELS

MORE AND MORE PEOPLE find the Colonial Hotel suits their needs when in Spokane. Clean, comfortable rooms w/wo bath. Sensible rates. Parking nearby. Opp. Payless Store.

Nelson Daily News

Circulation Dept. Phone 1844
Price per single copy 6c Monday to Friday, 10c on Saturday

Subscription Rates

By carrier per week in advance	35c
By Mail in Canada outside Nelson:	
One month	$ 1.25
Three months	$ 3.50
Six months	$ 6.50
One year	$12.00
By mail to United Kingdom or the United States	
One month	$ 1.75
Three months	$ 5.00
Six months	$ 9.50
One year	$18.00

Where extra postage is required above rates plus postage

For Delivery by carrier in Cranbrook phone Mrs. Wm Stevely;
In Kimberley Mr G A. Bate;
In Rossland Mrs. Ross Saundry; and
In Trail, Mrs. Syd Spooner.

HAND LOS

AUTOMOTIVE, MOTORCYCLES, BICYCLES

Chevrolet
Oldsmobile
Cadillac
SPECIALS
SPECIALS

1949 Studebaker Pickup
Licence No. C83-322.
$195

1954 Austin Sedan
Licence No. 261-693.
$775

1949 Ford Sedan
Licence No. 265-571.
$375

1949 Olds Sedan
Licence No. 243-977.
$475

1949 Chevrolet Panel
Licence No. C76-159.
$575

1949 Dodge Pickup
Licence No., Nil.
$375

1948 Dodge Sedan
Licence No. 238-227.
$295

1948 Chrysler 9-Pass.
Licence No. 264-868.
$275

1951 Ford Pickup
Licence No. C83-725.
$275

1947 Ford Sedan
Licence No. 263-450.
$275

1947 Dodge Sedan
Licence No. 263-621.
$350

1946 Mercury Sedan
Licence No. 264-174.
$275

1950 Plymouth Coach
Licence No. 264-338.
$375

1954 Vanguard Panel
Licence No. C94-316.
$375

REUBEN BUERGE
Motors Ltd.
323 Vernon St. Nelson, B. C.
Phones 35 and 36

COTTONWOOD WRECKING Service — Used parts, batteries, tires for '47 Olds, '47 Chev and '49 Meteor and Mercury, and '37 Ford and '46 Plymouth, '47-49-50-51 Austin, Hillman, Prefect, Vanguard, Morris Minor cars. For sale, '50 Chev ½ ton pick-up. Phone 1363-L-2 or write Box 382, 24 Ymir Road, Nelson.

MUST SELL '52 CHEV. DELUXE —brand new genuine motor, rear end, tires and brakes. Custom radio, signal-lights, air conditioner. Nothing down, take over payments. Phone 44-L-1.

NORTH SHORE SERVICE SPECials: '47 Buick, mechanics special, '51 Chev., power glide, 1951 Thames, light delivery. Phone 1841.

CLOSING OUT SALE FOR $400 or reasonable offer, of $650 worth wholesale price, garage fast moving accessories. Earl J. Fink, Box 190, Kinnaird, B.C.

FOR SALE 1954 CHEV. EXCELlent condition. Cheap for cash. Ph. 1467-X.

'49 METEOR — WILL CONSIDER trade-in. Philip Pereverzoff, Crescent Valley.

1950 PONTIAC CLUB COUPE for sale. Ph. 308-Y, after 6 p.m.

WANTED MISCELLANEOUS

WE BUY OLD WASHING MAchines. Top prices paid. Box 3302, Nelson Daily News.

WANTED — CLEAN COTTON rags without buttons, 10c lb delivered to The Daily News

HAY MOWER AND DISK HARrow for Gibson tractor. Bill J. Savinkoff, Thrums.

PROPERTY, HOUSES, FARMS, ETC., FOR SALE

VIEW STREET
NEW, MODERN DUPLEX
Ground floor: 2 B.R.s, living room with best view in city; oak floors. Oil automatic furnace. Electric range and garbage burner included. Basement apartment rents for $40.00. **$12,600**
Down Payment: $6000. Balance $100 Per Month.

UPHILL, Just Outside City
NEW BUNGALOW ON 2 LOTS
Modern, 2 B.R.s, kitchen with beautiful cupboards, living room with picture window. Coal hot air furnace. Full basement. $1000 will completely finish this fine home. **$8500**
Down Payment: $3700.

FAIRVIEW
Near High School
Modern 3-B.R. home. Living room, kitchen with utility room, bathroom and one B.R. on ground floor, 2 nice bedrooms upstairs. Full basement, coal furnace with stoker. **$10,000**
Down Payment: $3000.

700 Block CARBONATE ST.
2-bedroom bungalow. Newly decorated. Good terms. **$5800**

UPHILL
Small bungalow, 2 B.R.s. — Large garden lot, 100 x 120. Half basement; coal furnace. **$5700**
Terms: $1500 Down and $56.00 Per Month.

408 HOUSTON STREET
3-bedroom older house. Good garden and lawn. Full basement, concrete; coal furnace. Bath and one bedroom downstairs. Price **$6000**
Terms: $1500 Down, $70 Per Month.

BEAUTIFUL
FAMILY RESIDENCE
Grounds landscaped. View of city and lake. Gracious living room with fireplace; cosy den, also with fireplace; bathroom and 2 ample bedrooms downstairs and large bedroom upstairs. — Full basement, oil fired air heating. Garage.
$16,500
Terms may be arranged.

List With Us Today.
We May Get You Cash.

C. W. Appleyard
& CO. LTD.
REAL ESTATE AND INSURANCE AGENTS
Phone 269 Nelson, B.C.

PACKAGE INSURANCE
Our Business Rates are THE LOWEST. for Safe, Dependable INSURANCE.

McHardy Agencies Ltd.
554 Ward St. Phone 135

TENDERS TO PURCHASE AND remove 12-room house from location known as 129 Baker Street will be received up to and including Mar. 31, 1957. Highest or any tender not necessarily accepted. Successful tenderer to *remove house immediately.* Tender to state price and removal date. For further particulars contact Manager, Peebles Motors, 158 Baker Street, Nelson. Phone 1090.

FOR SALE BY OWNER—HOUSE, 3 bedrooms, L.R., D.R., modern kitchen, all one floor, all large rooms, 1200 sq. ft. Full basement, coal stoker, rewired, 2 blocks from public and Jr. High school. 610 Mill St., phone 1882. Price $8500. Terms can be arranged.

FOR SALE AT CASTLEGAR — One 4 bedroom house with full basement and garage, on Green St. near high school. Also, one 2-bedroom house, new, on Robson St. above ferry. Apply F. Yonkman, Box 397, or phone Castlegar, B.C., 3711.

PROPERTY, HOUSES, FARMS, ETC., FOR SALE (Continued)

REVENUE PROPERTY FOR sale, 3 lots, nice lawn and garden. Apply Box 3387, Nelson Daily News.

UNFINISHED, LIVABLE, 2-BEDroom house in Fairview, full basement, wired for range or natural gas line. Phone 283-R.

BEAUTIFUL BUILDING SITE on North Shore, overlooking city, 82 ft. road frontage. Phone 918-Y.

HOUSE, COTTAGE AND CABIN at Balfour, no reasonable cash offer refused, terms if desired. V. Hoskin, R.R. 1, Nelson.

3-ROOM HOUSE ON 2 LOTS — extra lot if wanted. Reasonable. Phone 1072-X after 5.

FOR SALE MISCELLANEOUS

6 or 7 only, heavy gauge chrome chairs. Reds and yellows. Each .. **12.95**

1 Only—Harvest rock maple corner shelving. **19.95**

1 Only—Antique upholstered rock maple vanity bench. ½ price **9.00**

1 Only—Wall lamp table. ½ price **9.00**

3 Only—Baby felt mattresses. **8.95, 12.95, 14.95**

Rexoleum Standard bordered mats. — 35c each, or ..... 3 for **1.00**

Sisal hall runner. Reg. $2.95 per yard, Special, per yd. **2.55**

McLennan, McFeely & Prior Ltd.
Baker St. Nelson, B.C.
PHONE 1300

DEALERS IN ALL TYPES OF used equipment, mill, mine and logging supplies, new and used wire rope, pipe and fittings, *chain, steel plate and shapes.* Atlas Iron & Metals Ltd., 250 Prior St., Vancouver, B.C., Ph PAcific 6357

FOLDING AUDITORIUM chairs, used. Wood construction, plywood seats and backs, triples only, each chair $2.95. Columbia Trading Company, 902 Front Street, Nelson.

FOR SALE ONE 6.50-15 6-PLY tire, battery radio, Westinghouse electric oven, Brownie suit, child's scooter, pr. roller skates. Phone 1421-Y.

BARGAINS IN NEW SLAB doors. Rejects, all sizes, $5.95 up. *Plywood cuttings, all thicknesses,* half price. Columbia Trading, 902 Front St.

FOR SALE — 4 CHAIRS AND table, electric sewing machine, desk, fridge, single bed, TV, wheelbarrow. Phone 1341-L.

FOR SALE — GEESE AND TURkey eggs, and first and second cut alfalfa. Mrs. D. Jackson, Canyon, B.C.

PHILCO FRIDGE, 6 MONTHS old and Findlay range for sale. Apply John Polonicoff, Glade, B.C.

APPROX. 1000 FT. OF 2 INCH iron pipe, in good condition. 35c a ft. Can be seen at 611 Front Street.

SPENCER COAL AND WOOD range and tank, $10. Apply 120 Vernon St.

FOR SALE—HOUSEHOLD FURniture, including piano. Phone 1321-Y.

FOR SALE — BELL PIANO — fumed oak with bench. Phone 413-L.

ALFALFA HAY — $20 PER TON —*first, $25 second cut. Staples* and Sutcliffe, Creston.

KENMORE DELUXE WASHING machine, $45. Phone 1068-R.

HEALTH FOOD CENTRE OPEN day and evening. 924 Davies St.

SUNSHINE BABY CARRIAGE—good condition, $15. Ph. 349-L.

BOATS AND ENGINES

NEW 1957 JOHNSON ELECTRIC Motors on display, the demand is big, choose yours now. Coleman Electric, Phone 2055, Nelson, B.C. Big trades, easy terms.

REST HOMES

HAVE VACANCY IN MODERN licenced Rest Home for 1 elderly man. Apply Box 276, Creston, B.C.

PUBLIC NOTICES

IN THE MATTER OF
the "Pipe-lines Act" of
British Columbia
AND IN THE MATTER OF
Inland Natural Gas Co. Ltd.

Inland Natural Gas Co. Ltd., a company duly incorporated under the laws of the Province of British Columbia, having its head office in the city of Vancouver, in the said Province, HEREBY GIVES NOTICE to the owners and to all persons having any interest in the lands more particularly described as

Block 10 of Lot 302A, Plan 781, Kootenay District in the Province of British Columbia save and *except thereout that part thereof* shown outlined in red on Reference Plan 43396-I

that on the twenty-third day of March, 1957, under number D. F. 22921 it deposited in the Land Registry Office in the city of Nelson, British Columbia, a copy of a plan, profile and book of reference approved by the Department of Railways of the Province of British Columbia, duly certified by the Deputy Minister of the said Department, covering a section or part of its proposed pipeline which is to pass through the said lands. Dater at Penticton, British Columbia, this 27th day of March, 1957.
Inland Natural Gas Co. Ltd.

IN THE SUPREME COURT OF BRITISH COLUMBIA IN PROBATE

IN THE MATTER OF THE ESTATE OF HENRY JOSEPH LANGLEY, DECEASED

TAKE NOTICE that by Order of His Honour Eric P. Dawson, L.J., made the 18th day of March, 1957, Thomas G. C. Fox, Official Administrator for the Nelson-Creston Electoral District was granted Letters of Administration of the Estate of Henry Joseph Langley, Deceased *and all parties having claims* against the said Estate of the said Deceased are hereby required to furnish same, properly verified, to the undersigned administrator of the said Estate at the Court House, Nelson, B.C. on or before the 23rd day of April, 1957, after which date I *will distribute the assets of the* said estate having regard only to the claims of which I then have notice.

DATED at Nelson, B.C. this 25th day of March, 1957.
THOMAS G. C. FOX,
Official Aministrator,
Ferguson & Ferguson,
Solicitors.

RENTALS

FURNISHED HOUSEKEEPING or sleeping room. Heated, frig., gas stove. Week or month. Rates. 171 Baker St.

MODERN 3-ROOM APARTMENT —partly furnished; new stove and refrigerator, separate entrance; ground floor. Ph. 332-X.

REVENUE PROPERTY FOR rent. References required. Apply Box 3222, Nelson Daily News.

ROOM FOR RENT, 620 VICTOria Street, Phone 450-Y, after 5:30 p.m.

FOR RENT — 2 ROOM AND 1 room suite, both furnished. Apply 614 Victoria.

FOR RENT — 2 RM. APARTment, gentlemen preferred. Ph. 650-X.

SEF - CONTAINED FURNISHED apartment, centrally located, available May 1. Phone 1542.

FOR RENT — HOUSEKEEPING room. 606 Front St.

FOR RENT — 3-ROOM SUITE. Phone 993-L evenings.

LAKESIDE COTTAGE FOR TWO —Phone 1703 or 1604-R.

3-ROOM FURNISHED APARTment, Central. Phone 839-R.

WANTED TO RENT

WANTED TO RENT OR BUY, 2 or 3 B.R. modern house. Ph. 1943 or apply Apt. A, Johnson Blk.

BUSINESS AND PROFESSIONAL DIRECTORY

ASSAYERS AND MINE REPRESENTATIVES

E W WIDDOWSON & CO
Assayers, 301 Josephine St., Nelson

H S ELMES, ROSSLAND, B C
Assayer Chemist Mine Rep

ENGINEERS AND SURVEYORS

BOYD C AFFLECK, M E I C
BC Land Surveyor, P Eng (Civil)
218 Gore St Nelson. Phone 1238

G. W. BAERG, B.C.
Land Surveyor
373 Baker St., Nelson. Phone 1118

MACHINISTS

BENNETT'S LIMITED
Machine Shop Acetylene and electric welding motor rewinding Phone 593 324 Vernon St

MACHINERY

ONE 1953 FA 100 FORD TRACtor complete with air brakes, fifth wheel, and saddle tanks. Ready for the road. A real buy at $3220. Sparwood Esso Service, P.O. Natal, Box 74, Sparwood, B.C.

2 H.P. GARDEN TRACTOR WITH mower, almost new $290. Cream Separator $30. Electric Fencer $10. Cordwood Saw $30, or all for $350. Box 178, Nakusp, B.C

ONE D2 CATERPILLAR FOR for sale, in very good condition. Can be seen in Pend D'Oreille Valley.

FOR RENT — PORTABLE AIR compressor, 210 capacity. Phone 445-Y after 5 p.m.

PLANER, CAP. 40-60 M; HD 7 cat with hydraulic blade and winch, 6x6 trucks 713 Victoria

LOST AND FOUND

LOST ON SATURDAY NIGHT at Air Cadet dance, pearl ring. Reward. Phone 1497-X after 4 p.m.

LOST — LADY'S WRIST WATCH black cord bracelet. Finder please phone 787.

LIVESTOCK, POULTRY AND FARM SUPPLIES, ETC.

GOOD MILKING COW FOR sale, just freshened. Apply J. *Hoobanoff, Taghum.*

2 FRESH COWS FOR SALE — B. Chernenkoff, Crescent Valley

PERSONAL

ALCOHOLICS ANONYMOUS — Fridays. Box 493, phone 366-R or 483-R.

ROOM AND BOARD

ROOM AND BOARD FOR young gentleman Phone 1179-X.

The Highways

No. 3—Cascade, Rossland, bare sections, muddy sections, icy, carry chains. Rossland, Trail, Castlegar, Nelson, Balfour, Kootenay Bay, Creston, Goatfell bare, frost heaves. Goatfell, Cranbrook, Fernie, Crowsnest, fair, frost heaves, very rough over construction area.

No. 3A, Trail, Salmo, bare, frost heaves, use caution.

Rossland, Paterson—good. Creston, Porthill, good.

No. 6 Nelway, Vernon. Nelway, Nelson, South Slocan, bare, frost heaves, use caution. South Slocan, Slocan City, Nakusp; Needles, frost heaves, rough sections. Needles, Monashee, bare and muddy sections lower levels, icy sections upper levels, carry chains.

Monashee, Vernon, fair to good.

No. 95, Kingsgate, Cranbrook, Golden, fair, very rough over construction areas, muddy sections from McMurdo to Edgewater, numerous frost heaves.

Nelson, Kaslo, rough and muddy sections. Kaslo, New Denver, rough sections, possible small rock sluffs. Kaslo, Lardeau, fair. Lardeau, Gerrard, fair, closed Poplar to Gerrard.

Alaska highway, rough south end.

Chetwynd Still on Seriously Ill List

VICTORIA (CP) — Agriculture Minister Ralph Chetwynd was "comfortable but still on the seriously ill list," hospital officials said today.

Mr. Chetwynd was taken to hospital about two weeks ago after a heart attack. He was reported recovering, but suffered a serious relapse Monday.

Hospital officials said the minister spent a "restful night."

Calgary Livestocks

CALGARY (CP) — Prices were steady to 25 cents higher in active, strong trading on the livestock market Tuesday. Bulk of offerings, 600 cattle and 25 calves, were good butcher steers and heifers, the remainder mostly good cows.

Good to choice butcher steers were in keen demand at prices strong to 25 cents higher, the odd strictly choice light steer bringing up to 18.50 Monday; common to medium grades were 25 cents higher, good to choice butcher heifers continued in good demand at steady to strong prices and common to medium grades were about steady.

All classes of cows were in keen demand and prices were 25 cents higher, with one load of top light cows at 12.60 for U. S. export; bulls were steady; all classes of stocker and feeder steers were in keen demand from local and eastern buyers at firm rates; veal and butcherweight heifer calves were fully steady.

Choice butcher steers 17.50 to 18.25; good 16.50 to 17.50, medium 14.50 to 16, common 12 to 14, choice butcher heifers 16 to 16.75, good 15 to 15.75, medium 13.50 to 14.50 common 12 to 13, good cows 11.50 to 12.50, medium 10.25 to 11.25, common 9 to 10, canners and cutters 6.50 to 9, good bulls 11 to 12, common to medium 8 to 10.50, good feeder steers 17 to 18, good stock steers 16.50 to 17.50; common to medium 14 to 16, good butcherweight heifer calves 17.50 to 18.50, good to choice veal calves 18 to 22, common to medium 14 to 17. Hogs closed steady Monday $26; sows 16.75.

METALS PRICES
NEW YORK (CP) — Spot prices
Lead NY 16.
Tin, NY, 1.0[illegible]%.
Silver, NY .91[illegible]%.

Says Rotary Proves Men Can Work Well Together

VICTORIA (CP) — Rotary is demonstrating to the world that an international organization can work successfully, Estos Snedecor, Portland, Ore., former president of Rotary International, said here Monday.

Addressing delegates to the 43rd conference now underway in the Empress Hotel and Royal Theatre, he said Rotary has proven "that national boundaries and differences in language, race or religion do not prevent men of good will from working together for the promotion of common ideals of justice and fair dealings throughout the world."

Rotary now embraces 438,000 persons in 99 countries. Growth is noted by comparison with the 1923 figures when there were only 90,000 club members.

By far the greatest achievement of Rotary, said the speaker, is the raising of more than $4,500,000 for Rotary fellowships enabling graduate study by scholars in countries other than their own.

This year 122 outstanding students from 30 countries were awarded these fellowships. To date 841 students have been given the chance to complete their studies in another country.

Painting Lessons To Continue

Night classes in oil painting which have been carried on throughout the winter each Tuesday evening at Junior High, have proved so popular that almost the entire class has decided to continue the lessons.

Noticing in the group a great reluctance to stop when the classes came to an end, instructor Guy Hubbard received permission to continue.

An exhibit of some of the work done by the adult pupils of Mr Hubbard's classes which was on display in a downtown store during education week, drew considerable comment. A further exhibit is planned for a later date.

Continuance of the classes will give an opportunity to learn oil painting for those who may have missed the classes when they began last Fall.

Winnipeg Grain

WINNIPEG (CP) — Winnipeg grain cash prices:
Oats, No. 1 feed 66½.
Barley, No. 1 feed 1.07⅝.

CLASSIFIED DISPLAY

STOP
BE PREPARED
Mr. Logger . . .
Mr. Pole Maker . . .
THE NEW JOHN DEERE
Crawler Tractor
Complete with angledozer, winch and operator's guard
For Only $5600
CAN EASILY BE YOURS
Come in now and talk your job over with us and let us help you become the proud owner of one of these tractors.
5 SPEEDS FORWARD and 5 SPEEDS REVERSE
See H. "Fritz" Farenholtz, C. Ross or Alex McDonald
MAC'S
WELDING & EQUIPMENT CO., LTD.
614 Railway St. Nelson, B.C. Phone 1402

HAVE THE
NELSON
DAILY NEWS
The Family Newspaper
Delivered to Your Door
IN
ROSSLAND
Phone Mrs. Ross Saundry
★
TRAIL
Mrs. S. Spooner
★
KIMBERLEY
Mr. G. A. Bate
★
CRANBROOK
Mrs. William Stevely
★
For the Finest
IN
News Service
IT IS ALWAYS
THE
NELSON DAILY NEWS

MAIL ORDERS

are a fast, economical way for out-of-town customers to get their purchases with the minimum of trouble. And MANN'S DRUG STORE make a specialty of this type of order. Your order is processed carefully and mailed out to you postage free the same day it is received.

So the Next Time You Order by Mail Remember

Courtesy of Hallmark Cards

MANN DRUGS LTD.

Boston, Montreal Lead NHL Semi-Finals

Geoffrion Scores Twice, Sparks Final Outburst

NEW YORK (AP) — Bernie (Boom Boom) Geoffrion scored a pair of goals and assisted on two others to lead Montreal Canadiens to a 4-1 victory over New York Rangers in the opener of a best-of-seven Stanley Cup semi-final series at Madison Square Garden Tuesday night.

Montreal broke a 1-1 tie midway in the third period, then scored twice in the final minute to pull away.

Although Geoffrion figured in the four Montreal goals, it was veteran Maurice (Rocket) Richard who put the flying Frenchmen in front for good midway in the final stanza. The 35-year-old winger snapped a 1-1 tie when he deflected Geoffrion's 35-footer into the right corner of the cage.

The goal at 7:02 came as a result of a power play with New York short. Doug Harvey fed Geoffrion, who drilled the puck from the left side. Richard, waiting at the goal mouth, flicked it past New York goalie Lorne (Gump) Worsley's outstretched hand.

Then Montreal broke the game wide open in the last minute as Rangers pulled Worsley from the nets in a desperate attempt to gain the equalizer. The strategy backfired.

GEOFFRION SHARP

Geoffrion lofted the puck from his own blue line—120 feet from the Ranger cage—into the empty net at 19:21 after taking a pass from Bert Olmstead. On the ensuing face off Jean Beliveau sealed the verdict by beating Worsley from point-blank range nine seconds later. Geoffrion picked up his second assist on this goal.

Geoffrion registered his first goal at 15:07 of the first period to give the Canadiens a short-lived 1-0 advantage. He whipped in a 20-foot backhander that caught the right corner of the net. Beliveau and Jean Talbot were credited with assists.

New York surged back to tie 1-1 on a goal by Camille Henry at 17:01. Henry faked Jacques Plante, Montreal's goalie, out of position and slammed home the puck from up close into the unguarded left side of the cage. Bill Gadsby and Dave Creighton set up the play.

SKIING STILL EXCELLENT AT SILVER KING

Condition at Silver King Ski Club hill are still excellent for skiers although the weather downtown does not indicate it would be.

Sizeable crowds occupied the hill Saturday and Sunday and took full advantage of the tow and fine snow, with visitors from Trail and Salmo, especially, enjoying the skiing.

Skiing will continue this afternoon but club officials are doubtful that any will be done after nightfall because chilly nights make it rather difficult skiing. The warm days are, according to reports, "just dandy."

Ski authorities in the area predict that this weekend's skiing will be fine, with skiing for the next weekend a distinct possibility. The concession booth won't be open, however.

Goal-a-Period Pace Gives Bruins Victory

BULLETIN

DETROIT (AP) — Boston eager Bruins, checking fiercely all over the ice for the 60 minutes, came from behind to whip Detroit Red Wings 3-1 Tuesday night in the first game of their best-of-seven Stanley Cup semi-final series.

Red Wings, champions of the National Hockey League and Stanley Cup winners four times in the last seven years, were a picture of frustration after bolting to a 1-0 lead in the first minute of play.

They never mounted a serious offensive after that first flurry and through much of the evening had trouble getting the puck out of their own zone.

Jack Caffery, Doug Mohns and Real Chevrefils did the goal scoring for the third-place Bruins, who were back in the Cup playoffs after an absence of one year.

BOSTON HUNGRY

Bruins, who have not won the coveted Cup in 16 years battled doggedly and seemed to rally for even more strength every time a penalty put them at a manpower disadvantage.

With the rugged defence corps giving rookie goalie Don Simmons plenty of protection, Bruins — called "the hungriest team in the playoffs" — surged from behind after Detroit rattled off a goal in 50 seconds of first-period action.

Detroit applied the pressure at the outset and after half a minute of heavy checking in front of the Bruin net, Ted Lindsay shoved the puck past Simmons after it had been worked loose by teammate Gordie Howe in an exchange with two Boston defenders.

Caffery, who scored only two goals during the regular season, one against Detroit, got the tying marker late in the first period. Skating swiftly, he took a short pass from Fleming Mackell and lifted a 15-footer over the outstretched arm of Detroit goalie Glenn Hall.

Bruins took the lead on a power play at the 38-second mark of the second period. With Lindsay sitting out a carry-over penalty, Doug Mohns fired a 50-foot screen shot that swept past Hall who was blinded off by three or four players.

Chevrefils got the insurance goal as his club again came out strong in the third period. Hall had made two tremendous saves on short blasts by Don McKenney and Leo LaBine before Chevrefils blasted home Fernie Flaman's rebound after just 49 seconds of action.

FADED DENIMS

The perfect pant for kicking around in. Completely washable and sanforized.

- BLUE
- GREY
- WHEATSTRAW
- GREEN

at

EMORY'S LTD.

"The Man's Store"

Golf Instruction Starts Tonight at Junior High

Veteran and embryo golfers will have an opportunity to make early preparation for the coming season by attending the golf school that will be held in the gymnasium of the Junior High School.

The school was started last year, and this year's plans call for separate sessions for beginners and experienced golfers in order to improve the calibre of instruction. Beginners' classes are slated for every Wednesday night, starting tonight, while the sessions for experienced golfers will take place every Monday night.

L. M. McBride is organizing the school, which will be operated under the Community Programs Branch of the Department of Education. A number of local golfers—including Arnold Sherwood, Bruce Latremouille, Leo Atwell, Jimmy Allan, Dr. H. G. Steed, Charlie Blunt—will serve as instructors.

There will be a sincere efforts made this year to furnish beginners with a comprehensive course of all facets of golfing, including chipping and putting, which have not been attempted before locally.

Leo Atwell, President of Nelson Golf and Country Club, has agreed that the club will do everything it can to assist the school. In particular, the club has agreed to donate the use of the links for two or three golf clinics when weather permits play. By that time, club professional Jim Martin should be back and he will be able to lend aid to the instruction.

The only requirement in the way of equipment is rubber-soled shoes. Clubs and balls will be supplied, but any person having clubs should bring his own because the golfer will become used to the club during the period of instruction, if such is not the case already.

Golfers in Nelson doubled during the past two years to the stage where they now number almost 250. Despite the increase, relatively few teen-agers and youngsters have been taking part. In order to rectify that situation, young prospective golfers will be doubly welcome.

Bernie Clarkson, Physical Education instructor at Nelson Junior High School, has been conducting a class of 12 boys for the past two months and is highly pleased with the results to date. He expects improved interest and performance now that the weather is moderating.

The instructional course will include lestures on golf rules and course etiquette, both of which will be of practical use to any beginners attending the school.

Hockey Scores

Stanley Cup Semi-Finals
Boston 3 Detroit 1
First game in best - of - seven series.
Montreal 4 New York 1
First game in best - of - seven series.
Ontario Junior A
St. Catharines 8 Guelph 5
First game best-of-seven final.
American League Semi-Finals
Rochester 1 Providence 0
First game in best - of - seven series.
Hershey 3 Cleveland 0
First game in best - of - seven series.
Quebec League
Montreal 1 Chicoutimi 2
First game of best - of - seven semi-final.

RADIATORS
CLEANED and REPAIRED
RE-CORING
Jim's Radiator Shop
516 Front St. Phone 63

CAMPBELL, SHANKLAND & CO.
Chartered Accountants
Auditors
576 Baker St. Phone 235

HAIGH
TRU-ART
Beauty Salon
Phone 327
576 Baker St.

Have The Job Done Right
VIC GRAVES
LIMITED
MASTER PLUMBER
PHONE 815

CHARM
BEAUTY SALON
All Beauty Culture and Cold Waves and Marcelling.
Medical Arts Bldg.
Phone 1922 Ste. 211
Helen McCallum, Prop.

For All Your Baking Needs Try
ELLISON'S
VITAMIN B FLOUR
The flavor is right. On Sale at Your Grocers, or Phone 238.
ELLISON MILLING & ELEVATOR CO. LTD.

Canuck Rearguard To Bolster Barons

VANCOUVER (CP) — Gordon Hudson, defenceman for Vancouver Canucks of the WHL, will bolster the Cleveland Barons of the American League during their playoffs.

The Cleveland team, stripped by injuries, gained permission to use Hudson from coach Art Chapman of the Canucks. Hudson left on Tuesday.

Meanwhile, Chapman said he hopes to develop a training ground for the Canucks in some Prairie centre. He said such a deal might crystalize this week.

Gord Howe, Jacques Plante Collect Bonuses for Efforts

MONTREAL (CP) — It's all official now. Gordie Howe of Detroit Red Wings won the National Hockey League scoring championship, Jacques Plante of Montreal Canadiens won top award among the goalies, and a couple of records were set in the flurry of the final week's play in the regular schedule.

The league's official statistics show six players in the select class of 30 goals or more for the season.

Howe easily led the goal parade with 44. With his 45 assists he wound up the season with 89 points, four more than teammate Ted Lindsay. Jean Beliveau of Montreal was another point back at 84.

Howe came through in the clutch posting two goals and three assists in the final week. Lindsay had two goals and one assist and Beliveau, last year's champion, failed to get a goal but bagged three assists in his last two games in a desperate effort to keep pace.

ROCKET STILL HOT

Only Howe scored more than 40 goals. Closest were Beliveau and Montreal's still brilliant Maurice (Rocket) Richard, each with 33. The 35-year-old Rocket, who missed seven games, bettered 30 for the eighth time in his 15 seasons and ran his NHL career total to 493.

Eddie Litzenberger of Chicago Black Hawks scored 32 goals, Real Chevrefils of the Boston Bruins 31 and Lindsay 30.

The record breakers were Lindsay and Montreal's Doug Harvey. Lindsay's 85 points was three higher than the former record for a left-winger. The old mark of 82 had stood since the 1943-44 season and was made by Herbie Cain of Boston.

Harvey counted an assist in his last game, running his season's string to 44, highest ever made by a defenceman.

Andy Bathgate of New York Rangers was a bang-up fourth in the scoring race with 27 goals and 50 assists for a total of 77 points. Litzenberger was next with 84 and Rocket Richard sixth with 62.

Montreal Canadiens, who finished second, led the goal production with 210. The first-place Detroit Red Wings upped their total to 198 from 183.

Final standings:

	W	L	T	F	A	Pts
Detroit	38	20	12	198	157	88
Montreal	35	23	12	210	155	82
Boston	34	24	12	195	174	80
New York	26	30	14	184	227	66
Toronto	21	34	15	174	192	57
Chicago	16	39	15	169	225	47

Fielder Rips Record Books To Tiny Bits

SEATTLE (CP) — Although Guyle Fielder of Seattle missed the last game of the Western Hockey League season, he still shot holes through existing scoring records.

Fielder ended the season with 33 goals and 89 assists for a total of 122 points, 24 more than his nearest rival, Phil Maloney of Vancouver Canucks.

Besides setting a WHL record, Fielder scored the most points ever scored by a professional hockey player in one season. The previous record was 119 points. Fielder also set a league record in assists and a record for assists on game-winning goals, of which he had 14.

A Seattle team mate, Ray Kinasewich, led the league in goals with 44.

The top ten:

	G	A	TP
Fielder, Seattle	33	89	122
Maloney, Vancouver	43	55	98
E. Dorohoy, Seattle	31	55	86
Manson, Brandon	40	43	83
Kinasewich, Seattle	44	38	82
Finney, Calgary	41	38	79
Johnson, Brandon	32	46	78
Kilburn, Victoria	32	39	71
Wylie, Vancouver	18	52	70
Fashoway, N. West	41	25	66

Kuenn Sparks Tiger Triumph

By The Associated Press

Detroit Tigers, finally showing some of the punch new manager Jack Tighe has been looking for, beat Cincinnati 8-4 Tuesday at Lakeland, Fla.

Steady Harvey Kuenn, the American League's all-star shortstop, furnished the brunt of the attack with four hits and five runs batted in.

Brooklyn defeated Philadelphia 8-3 at Clearwater, New York Giants used Don Mueller's grand slam homer in the ninth to defeat Chicago Cubs 7-6 at Mesa, Ariz., Pittsburgh blanked St. Louis 4-0 at St. Petersburg, Fla., Washington edged Kansas City 8-7 at Orlando, Fla., and Baltimore rallied to defeat Cleveland 7-6 at Scottsdale, Ariz.

Dodgers scored seven runs on eight consecutive hits off Harvey Haddix in the third inning of their victory over Phils. Brooklyn ace Don Newcombe pitched the first six innings and gave up all three Philadelphia runs, two of which were unearned.

Fights

By The Associated Press

Holyoke, Mass. — Johnny Cunningham, 156½, Baltimore, outpointed Barry Allison, 150, Springfield, Mass., 10.

J. A. C. LAUGHTON
OPTOMETRIST
VISUAL TRAINING
Suite 206 Phone 141
Medical Arts Building

The New TRIPLE-ACTION THROAT LOZENGES
Knocks out both germ and germ organisms fast. Prolonged relief provided for throat irritation by Benzorine, Neomycin, Tyochthoccia and Teapin Hydrate.
$1.00 for 12 Lozenges
At Your Rexall Pharmacy
City Drug
Box 460 Phone 34

Varied Entertainment At Curlers' Banquet

Presentation of cups and other awards highlighted the annual banquet of Nelson Curling Club, with over 100 members in attendance. Entertainment for the evening consisted of balancing acts, quartette singing, selections on the piano and a sing-song.

Annual meeting of the club will be held on April 3.

List of winners, with rinks listed in order of skip, third, second and lead, are as follows:

Kootenay Forest Products Cup: Dave Cathcart, Grant Clark, George Kleif and spare; runners-up, Roy Maurer, Rudy Boates, Alec Freeman and John Ambrosimo.

Collinson Cup: Walter Tozer, Bert Balderston, Walt Ebdon and Bill Cartwright; runners-up, Nick Sardich, Geoff Hartridge, Earl Mason and Ed Downey.

Share Cup: Len Peerless, Chum Arcuri, Bill Irvine and Harry Brooks; runners-up, Jim Leeming, Bob Nuyens, Bob Leeming and Ted Bambrick.

Lamb's Trophy: Rod Carmichael, George Barefoot, Jack Alexander and John Ambrossimo; runners-up, Howard Moore, Alec Ferworn, Louis Maglio and Lou Chase.

List of winners in the Little Bonspiel are:

Hampton Gray Cup: Rod Carmichael, Rudy Boates, Fred Carmichael, and Herb Miller; runners-up, Walt Waite, Fred Wah, Harold Heighton and Jack Braybrook.

Putnam's Cup: Bill Gold, Al VanSacker, Mel Gee and Jack Richard; runners-up, Dick Chandler, Ron Nash, Walt Kilto and Bob Leeming.

Chamber of Commerce Cup: Dave Cathcart, Dick Palmer, Ron Cathcart, Ed Johns and Gerry Cathcart; runners-up, Gordon Moir, Ole Jensen, Ed Johns and George Wellburn.

EXPRESSING HIS THANKS in a hand-shake is Jim (Shorty) Malacko, coach of Civic Hotel of the Nelson Commercial Hockey League, as he accepts the Wildfire Challenge Trophy from league president Bill Freno in honor of Civic winning the league championship and playoffs. Looking on is Rudy Boates, secretary-treasurer of the Nelson Commercial Hockey League.—Photo by Renwick.

Batteries
MINING — LOGGING AND AUTOMOTIVE
Repairs to All Types
505 Lake St. Phone 898
ARROW BATTERIES

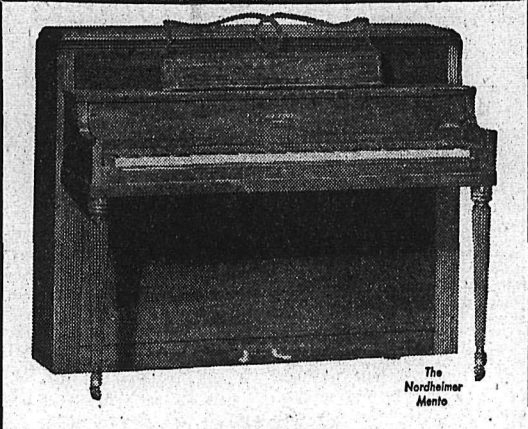

The Nordheimer Minto

Choose a NORDHEIMER product of HEINTZMAN

Listen to the Bass, Listen to the treble . . . you'll be surprised at the depth and color of tone in the Nordheimer in the extremes of the keyboard!

Distinctive in design with a lustrous hand rubbed finish, the Minto Model has a full 88 note keyboard . . . it's small size makes it a welcome addition to the modern home — and has the responsive touch required by those who can play and by those who are learning.

$915.00 Complete With Bench

LIBERAL TRADE-IN ALLOWANCE
EASY BUDGET TERMS
Shipments Arranged to Out of Town Points

HEINTZMAN & CO.
CALGARY, ALTA.
Please mail me free piano catalogue and price list
NAME .....
ADDRESS .....

HEINTZMAN
Makers of Fine Pianos For Over 100 Years
329-8th Ave. West Calgary, Alberta

TENDERS

Tenders will be received for the Refreshment Booth Concession at Lakeside Park for the Summer Season.

Tenders to be in the hands of the undersigned by April 15th, 1957. The highest or any tender not necessarily accepted.

C. W. R. HARPER,
City Clerk.

NOTICE

Effective March 27, 1957, until further notice, the Fairview bus route will run south on Third Street from Gordon Road to Elwyn Street, west on Elwyn Street to Nelson Avenue and will follow from there the regular bus route.

The City of Nelson Transportation Committee.

Special on Goodyear Discontinued Tires

5.50 X 15	4-Ply Supercushion Rib	11.75
5.25 X 16	4-Ply Supercushion Rib	10.50
6.00 X 16	4-Ply Marathon Rib	11.50
6.70 X 15	4-Ply Marathon Rib	11.95

Plus Recappable Casing — No Mounting Charges
All other popular sizes in stock. Rayon or Nylon
Black or White Sidewall.

Best Trade In Value Given

ANDY'S TIRE SHOP
323 Vernon St. Phone 1930