2447

For Results Poll by Poll in the Kootenay Boundary See Page 3

Nelson Daily News

Vol. 55 — NELSON, B. C., CANADA—THURSDAY MORNING, SEPTEMBER 20, 1956 — Not More Than 6c Daily, 10c Saturday — No. 127

24 31 Dec 56
PROVINCIAL LIBRARY
PARLIAMENT BUILDING
VICTORIA B.C.

WEATHER FORECAST

Kootenay: Sunny with occasional cloudy periods and scattered showers along the mountains. A little cooler, winds light. Low-high at Cranbrook nnd Crescent Valley 45 and 75.

GOV'T IN BY LANDSLIDE

Laing, Finlayson Losers

The Vote in Kootenay-Boundary

Columbia

R. O. Newton, Social Credit	978
Chris Madson, CCF	221
S. F. Thompson, Liberal	472

Eight Polls To Report

Cranbrook

R. E. Sang, Social Credit	1874
Leo T. Nimsick, CCF	3161
Vincent Downey, Liberal	847

Six Polls To Report

Fernie

Frank Butala, Social Credit	1133
Thomas Uphill, Labor	1269
Kenneth Stewart, Liberal	594

One Poll To Report

'Forks-Greenwood

H. Crae Dawson, Social Credit	822
Mrs. R. W. Haggen, CCF	845
Jack Jones, Liberal	288

Complete Returns

Kaslo-Slocan

M. E. Moran, Social Credit	871
Randolph Harding, CCF	1372
Frank Abbey, Libetal	269

Two Polls To Report

Nelson-Creston

W. D. Black, Social Credit	3993
Boyd C. Affleck	2223
Thomas Mountford, Lab. Progressive	66
E. W. White, Liberal	1555

Complete Returns

Rossland-Trail

R. E. Sommers, Social Credit	4851
Sam Muirhead, CCF	2692
W. T. Waldie, Liberal	1837
T. A. McRae, Progressive Conservative	241

Complete Returns

Standings

SC	38
CCF	10
Labor	1
Liberal	2
Doubtful	x1
Total	52

xVancouver East

Election Highlights

By the Canadian Press

Two Vancouver police constables were called out Wednesday to help B.C. election officials at one Vancouver-Centre polling station to distinguish among the 37 Chinese-Canadians registered under the surname of Yip. Returning officer Cyril White said "we have to challenge every one" but the two policemen "know most of them."

Social Credit campaign worker Rod Gibbons of Vancouver said his transportation committee was busy hauling opposition supporters to the polls because "other parties didn't advertise their transportation and we are getting stuck."

In Kamloops, a truck rolled out of an outdoor showroom, and crashed into the Social Credit committee room Wednesday and there were dark muterings of a liberal "plot."

The showroom was owned by Syd J. Smith, president of the B.C. Liberal Association and former member for the constituency until he was defeated by Highways Minister Gaglardi in 1952.

The building was moved two feet. No one was injured.

In the Vancouver Forest Hills district, a voter caught the election staff with their tables down.

When the doors to the polling station were opened at 8 a.m., it was found that voting tables had not been set up. Voters waited impatiently while embarrassed election workers set up the tables.

DOLLAR LOWER

NEW YORK (CP)—The Canadian dollar was ⅛ lower at a premium of 2 9-32 per cent in terms of U. S. funds. Pound sterling 1-16 lower at $2.78¾.

Premier W. A. C. Bennett

7 District Ridings Return Members

Voters in Kootenay-Boundary's seven ridings sent back their legislative representatives in Wednesday's election stronger than ever with the exception of Fernie and Grand Forks.

First to be elected, just after 9 o'clock, was Rossland-Trail MLA, R. E. Sommers, about whose head has swirled a steady series of political storms.

There were 1128 fewer votes cast in Rossland-Trail riding than in 1953, and the other parties lost heavily.

In Nelson-Creston, W. D. Black, Provincial Secretary in the Social Credit government, gained nearly 750 votes over his 1953 election majority, newcomers Boyd C. Affleck, CCF, trailing by 1770 votes, and E. W. White, Liberal, by 2438. The Labor-Progressive candidate drew only 66 votes, compared to 95 in 1953.

Two tight battles were seen in Fernie and Grand Forks-Greenwood. At Fernie, veteran Tom Uphill, Labor MLA, lost nearly 300 votes, and the Liberals and Social Credit candidates just about exchanged positions. In 1953 Liberals drew 1175 votes, compared to 594 Wednesday, while Social Credit won 1133 yesterday, compared to 659 in 1953. It was the closest race in many elections for Mr. Uphill. He has won 11 in a row.

Only 23 votes separated victorious Mrs. R. W. Haggen, CCF, and H. Crae Dawson, Social Credit.

Cranbrook riding sent back Leo T. Nimsick, CCF, popular Mayor R. E. Sang failing to draw as high a percentage as did the Social Credit candidate in 1953.

First poll to report in Nelson-Creston was Queen's Bay, the calling coming at 8:10 p.m. Reeves MacDonald mine poll reported a 100 per cent turnout, while at Pend d'Oreille, not a single ballot was cast, although this was believed to be because voters listed in the old poll were probably now listed elsewhere.

Quite a number of Doukhobors voted at the Thrums poll, and many came who had not registered and had to be turned away.

Sommers Nearly Doubles Majority of Last Year

VICTORIA (CP) – Social Credit stormed back into office in the British Columbia provincial election today, boosting its majority and defeating the candidacies of three opposition party leaders.

The government party gobbled up two of the four new legislature seats at stake and took the lead in the other two. It took seats away from the CCF opposition party, the Liberals and the Progressive Conservatives.

Of the opposition party leaders, only CCF chief Robert Strachan mangged to obtain a seat. He was re-elected in the Vancouver Island constituency of Cowichan-Newcastle, defeating Social Credit and Liberal candidates.

Arthur Laing, 52-year-old leader of the Liberal party, lost his seat in Vancouver-Point Grey, a three-member riding which was swept by Social Credit. He had served only one term in the legislature.

Deane Finlayson, at 36 the youngest party leader in British Columbia, was defeated in his attempt to become Progressive Conservative member for North Vancouver, one of the new two-member ridings where Social Credit took the extra seat. The other was Delta.

The Labor - Progressive (Communist) chief, Nigel Morgan, was defeated in Vancouver Centre where Social Credit re-elected both the sitting members.

CABINET RE-ELECTED

Premier Bennett and all members of his cabinet were re-elected. The premier was an early victor in Okanagan South.

He later told a crowd of supporters that the campaign was "the dirtiest in British Columbia's history".

Opposition CCF leader Strachan said he was disappointed with the election results and expressed hope that Premier Bennett "will learn to accept criticism when it is offered without acting like a big kid and resorting to smear and ridicule."

R. E. Sommers, former Lands Minister, was re-elected Social Credit member for Rossland-Trail. He is suing Vancouver lawyer David Sturdy for slander because of accusations the barrister made against him before a Royal Commission on Forestry last December.

"It is a great day for Social Credit in this riding and in B.C. It's going to set a pattern that will prevail for many years to come," Mr. Sommers said when his decisive victory was announced.

Mr. Sommers, the butt of charges of corruption in the Lands and Forests Department disclosed last December, almost doubled the majority won last election, over his closest rival.

Wednesday night, he received 2156 more votes than his closest rival, CCF candidate Sam Muirhead. In 1953, he was elected with a majority of 1229.

"I thank all my supporters from the bottom of my heart—I thank you—I thank you," he said, visibly moved by his victory.

Social Credit increased its share of the popular vote sharply compared with the first count in the last election, June 9, 1953, when the alternative voting system was used and proportional representation applied in multiple-member constituencies.

All the other parties fared worse than last time in the popular vote, particularly the CCF and the Progressive Conservative. Both the CCF and Liberal parties will have a lower representation in the legislature even though membership has been increased by four members.

Members Elected

By The Canadian Press

Following is The Canadian Press list by parties of members elected in Britsih Columbia; x-member of last legislature.

SOCIAL CREDIT

Esquimalt—xHerbert J. Bruch, unchanged.

Kamloops—xP. A. Gaglardi, unchanged.

Okanagan North — xL. Hugh Shantz, unchanged.

Okanagan South — xW. A. C. Bennett, unchanged.

Revelstoke—A. W. Lundell, gain from CCF.

Rossland-Trail — xR. E. Sommers, unchanged.

Salmon Arm — xJames Allen Reid, unchanged.

Similkameen — xFrancis X. Richter, unchanged.

Vancouver Burrard (2 members)—xEric Martin, unchanged. xBert Price, unchanged.

Vancouver Centre (2 members) —xAlexander S. Matthew, unchanged. xLeslie Peterson, unchanged.

Cariboo—xRalph Chetwynd, unchanged.

Chilliwack—xW. K. Kiernan, unchanged.

Columbia—xR. O. Newton, unchanged.

Delta (2 members)—xThomas J. Irwin, unchanged; George Massey, new seat.

Dewdney — xLyle Wicks, unchanged.

Fort George — xRay Williston, unchanged.

Lillooet—xDon F. Robinson, unchanged.

Nanaimo and the Islands—Earl C. Westwood, gain from PC.

Nelson-Creston—xW. D. Black, unchanged.

North Vancouver (2 members) —John Melvin Bryan, unchanged; Newton Steacy, gain—new seat.

Omineca — xCyril M. Shelford, unchanged.

Peace River North — H. E. Roche, unchanged.

Peace River South — Stanley Carnell, gain—new seat.

Prince Rupert — William H. Murray, gain from Liberal.

Saanich — xJohn Tisdall, unchanged.

Skeena — Hugh Sheriff, gain from CCF.

Vancouver Point Grey 3 members — xTom Bate, unchanged; xR. W. Bonner, unchanged; Buda Brown, gain from Lib.

Victoria 3 members — xWilliam N. Chant, unchanged; Don Smith, unchanged.

CCF

Alberni—xS. John Squire, unchanged.

Burnaby — xErnest E. Winch, unchanged.

Cowichan-Newcastle — xRobert Strachan, unchanged.

Cranbrook — xLeo T. Nimsick, unchanged.

Grand Forks-Greenwood—xLois Haggen, unchanged.

Kaslo-Slocan—xRandolph Harding, unchanged.

New Westminster—xRae Eddie, unchanged.

Mackenzie — xAnthony J. Gargrave, unchanged.

Vancouver East 2 members — xArthur J. Turner, unchanged.

LIBERALS

Oak Bay—xP. A. Gibbs, unchanged.

LABOR

Fernie — xTom Uphill, unchanged.

Victoria 3 members — xGeorge Gregory, unchanged.

NICOSIA STREETS BLOCKED OFF BEFORE HANGING

NICOSIA, Cyprus (Reuters) — British troops blocked off streets around the central prison Wednesday following the announcement that three Greek-Cypriot youths will be hanged, probably at dawn Friday.

The island's governor, Sir John Harding, confirmed the death sentences Wednesday on Stelios Mavromais, 23, convicted of shooting at two British airmen last March, and Michael Koutsoftas and Andreas Panayides, both 22, who shot to death a British air force corporal at Nicosia airport last May.

As usual, there was no official word on when the men will be hanged.

The parents of the condemned men said they were asked by prison officials to visit their sons today for the last time. They said the three youths were "calm and courageous," and had been singing Greek national songs in their cells.

Water Levels

	Wed.	Tues.
Nelson	5.65	5.70

Workers Released To Pick Fruit

KELOWNA (CP)—The critical labor shortage in the Okanagan's tree-heavy apple orchards received some unexpected relief today as six packinghouses in Kelowna shut down to relieve 200 workers for picking. High temperatures and sunny weather have ripened the fruit, causing apples to drop from the trees before pickers can get to them.

Classrooms in the senior high schools in Kelowna, Rutland and Westbank are practically empty as 750 students delay their studies to get the apples in before the heavy frosts.

1400 Enrol for UBC First Year

VANCOUVER (CP) — More than 1400 first-year students enrolled at the University of British Columbia during the opening day of registration Tuesday.

J. A. Parnell, associate registrar, said the enrolment was a 30 per cent increase over first-day figures last year.

He said UBC expects to enroll about 1500 first-year students before the registration deadline at noon Saturday.

To Pipe TV To Penticton

PENTICTON (CP) — A new television picture service will be offered to Penticton viewers on November 15th.

The television signal will come from Spokane, Wash. via a community antennae built outside Penticton.

The picture and sound will be wired into the home similar to electricity and telephone, a system used by many large American TV centres.

CHURCH PLANS $1 MILLION OFFICE

WINDSOR, Ont. (CP) — The general council of the United Church of Canada Wednesday approved a recommendation to build a $1,000,000 office building in uptown Toronto to house all its executive offices.

Nine Countries Favor Western Plan for Canal

LONDON (CP)—The Suez Canal users' association planned by the western big three seems assured of winning majority backing at the 18-power Suez conference here.

During the opening day's debate Wednesday nine countries supported the users' association plan which would assist ships of member countries to operate through the waterway.

Only Pakistan rejected the plan put forward at the opening conference session by U. S. State Secretary Dulles. Sweden, Spain and Iran urged fresh negotiations with Egypt.

Denmark, while advocating direct negotiations with Egypt, declared the "time has now come" to refer the dispute to the United Nations.

Conference sources said that as many as 12 of the 18 countries may agree to membership in the users' association.

SOLUTION POSSIBLE

Dulles, at the afternoon session, said it should be possible to achieve a solution acceptable not only to Egypt but also to all the world.

He said the conference should "consolidate and unite our position so that we have a bargaining body to put forward a provisional solution."

He said there was nothing, as far as the United States was concerned, to stop ships from using Egyptian pilots, adding that the object of the users' association was to help and not block the Egyptian authorities.

If Egypt made the use of Egyptian pilots on the canal obligatory, he did not see how the association could insist on its own pilots and therefore this aspect would lapse.

While Dulles plainly indicated the canal might be boycotted if Egypt refuses to co-operate with the users' association, he emphasized that an effective Suez solution must conform with justice and law as well as with peace.

As the conference split over the best course of action, Soviet Premier Nikolai Bulganin said he would welcome a Suez meeting with the heads of governments of the United States, Britain, France, Egypt and India.

He said he would meet the other government chiefs any time and anywhere, possibly Geneva, and would not object to any agreements reached at the conference being ratified by the United Nations.

Dulles characterized the canal dispute as a test case of the world's ability to deal with its problems.

"If there is no substitute for force in achieving just solutions the world will relapse into chaos," he said.

In Cairo, Egypt's President Nasser summoned his cabinet to a special night meeting on the dispute. Before the Egyptians presumably was Dulles' London outline of the users' association plan. Nasser already has rejected it as illegal and a danger to world peace.

ARABS TALK BOYCOTT

In Damascus, Arab political leaders called for "an immediate general military and economic mobilization" in their countries and military training of civilians to resist the West. At their rally they also called on Arab governments to prepare an Arab boycott against the West, barring Arab oil and use of bases and airports.

The 18-nation conference here —called to consider the next steps in the explosive dispute—wound up its first day's sessions with a majority backing the Western Big Three project to form a users' association.

GREECE WANTS CYPRUS

BONN (Reuters)—King Paul of Greece has told West German leaders that Greece is "determined to use all legal means" to secure the freedom of the Greek population of the British colony of Cyprus. The king was speaking Monday at a private dinner given to him by the West German president. Theodor Heuss, whose office published the text Wednesday.

NEW YORK (AP) — Police Wednesday announced the arrest of Theodore Rij, 43 wanted for questioning in connection with the acid blinding of labor columnist Victor Riesel.

Expects Growth in Japan Grain Needs

VANCOUVER (CP)—Transport Minister Marler said Wednesday some grain trade experts believe that in the next 20 years Japan will become as large a market for Canadian grain products as Britain has been in the past.

If the belief is fulfilled, he told the "port day" luncheon of the Vancouver board of trade, then the Port of Vancouver will benefit immensely. Some 1,000,000 tons of grain were shipped through Vancouver to Japan last year, compared with shipments of only 1607 tons in 1946.

Communist Diplomats Visit Chalk River Plant

By JOHN E. BIRD
Canadian Press Staff Writer

CHALK RIVER, Ont. (CP) — Diplomats from three Communist countries inspected Canada's atomic energy project here Wednesday, but Canadian photographers were prevented from "shooting" their tour of the multi-million-dollar project.

Russian Ambassador Dmitri S. Chuvahin, Czechoslovakian Minister Bedrich Hruska and Yugoslav Abassador Abrad M. Cicmil were among 22 diplomats from Ottawa who visited the plant after attending ceremonies marking the start of construction on Canada's first atomic power project.

The photographers, including newspaper, motion picture and CBC television cameramen, shot pictures of the sod-turning ceremony at the site of the experimental power plant, three miles south of the Ontario Hydro-Electric Power Commission's des Joachims generating station on the Ottawa River. The site is 150 miles northwest of Ottawa and 20 miles north of here.

Last Times Tonight — Complete Shows 7:00-8:20

"I'd Climb the Highest Mountain"
Susan Hayward, William Lundigan

"Halls of Montezuma"
With
Richard Widmark, Jack Palance

CIVIC A FAMOUS PLAYERS THEATRE

STARLIGHT DRIVE-IN

TONIGHT, FRIDAY AND SATURDAY

Shows at 8:00 p.m. and 10:00 p.m.

Auto-Vue Drive-In
TRAIL, B.C.
LAST TIMES TONIGHT
2 Complete Shows, 7:20 - 9:40 p.m.
"Country Girl"
Bing Crosby
CARTOONS

ELK DRIVE-IN
CASTLEGAR, B.C.
TONIGHT, FRIDAY, SATURDAY
Steve Cochran, David Brian, in
"INSIDE THE WALLS OF FOLSOM PRISON" — Plus
'Return to Paradise' (Technicolor)
One Showing — 8:00 p.m.

ANCIENT HOSPITALS

The first military hospitals are believed to have been the infirmaries built for soldiers by the ancient Romans.

HOG FARMERS

Communist China is estimated to have 80,000,000 hogs, compared with 50,000,000 on United States farms.

FOR A REAL TREAT IN HEAT ...
WESTERN MONARCH
DRUMHELLER DEEP SEAM
Coal

Towler Fuel and Transfer
PHONE 889

Ratepayers Vote on Gas Plant Bylaw Friday

Nelson ratepayers will decide Friday whether or not to sell the City gas plant to the Inland Natural Gas Company for $70,000, and award a 21-year franchise for the sale of gas.

Voting will take place in the old post office building, using the entrance to the former customs offices on Ward Street.

H. Laub, Company sales manager for the southern interior, states Inland will invest $1,000,000 in the City of Nelson. "Gas," he said, "is a safe, modern fuel, and must be competitive in price and service if the company expects to do business and make a profit."

The 50-year-old plant cost the city $43,738.77, not including depreciation, between 1944 and 1955. Every taxpayer in the city helped pay for the plant, although not all of them used it.

Following is a statement of the 12 years operation of the gas works:

	Revenue	Expenditures	Profit	Loss
1955	$ 55,156.80	$ 65,262.58		$10,105.78
1954	49,329.87	53,932.31		4,602.44
1953	56,961.99	53,561.86	3,400.13	
1952	48,745.63	44,927.80	3,817.83	
1951	37,031.16	36,506.10	1,525.06	
1950	35,369.60	47,500.04		12,130.44
1949	44,570.49	47,555.51		2,985.02
1948	44,368.58	50,099.17		5,730.59
1947	37,907.63	43,013.79		5,106.16
1946	33,860.09	37,544.85		3,684.76
1945	28,225.52	32,718.37		4,492.85
1944	25,674.58	29,318.33		3,643.75
	$497,201.94	$540,940.71	$7,743.02	$52,481.79

Some of the city's revenue from the gas business came from rentals of two apartments above the gas plant and from appliance sales.

Inland will bring the gas, one of B.C.'s important natural resources, via pipeline from Peace River area. Grand Forks, Trail, Rossland and Warfield have already okayed franchises. Rates must be approved by the Public Utilities Commission.

The company would take over the gas works on Government Road, maintaining the present staff and setup until the natural gas pipeline has been brought into Nelson about November, 1957. Present city gas mains are obsolete and need repair, and the company would replace them at once.

In addition, Inland would pay Nelson two per cent of its gross annual sales as taxation on mains, and another three per cent *of gross annual sales for the franchise to sell gas in the city.*

THREE INJURED WHEN CAR STRIKES POLE

Mrs. Reuben Buerge, her daughter Bonita, 18, and son Daryl, 3, received injuries when their car struck a city power pole on the *North Shore Highway six miles* east of Nelson Wednesday afternoon.

All were released from Kootenay Lake General Hospital after treatment, however.

Mrs. Buerge was driving the late model sedan towards Nelson at the time of the accident.

It was reported to RCMP that she had attempted to turn into a service station at her righthand side after crossing the bridge. It is thought the sun may have momentarily blinded her. The road level is on the same plane as the base of the pole, a situation brought about through relocation of the highway after the Six-Mile Creek bridge was washed out last Spring.

The car skidded several feet, and the impact drove the steering column back. Mrs. Buerge suffered a gashed nose and also cut her forehead as her head struck the wheel. Her daughter Bonita struck her head on the windshield, shattering the glass, and was treated for shock. The boy was hit in the mouth, loosening some teeth.

Mr. and Mrs. J. C. Muir and Mrs. John Arichuk, a registered nurse, gave first aid while waiting for Mr. Buerge and Dr. A. J. Beauchamp to come from Nelson.

Castle Theatre
Castlegar, B.C.
TODAY, FRIDAY, SATURDAY
Tony Curtis in
"SO THIS IS PARIS" — Plus
"ROBBERS' ROOST"
Shows Today and Friday, 7 and 8:30 p.m. Saturday 6 and 9 p.m.

Elections Are Past
WINE, LOSE or DRAW!
Now Is the Time to Pause and Take Stock
BUILD UP YOUR RESISTANCE WITH
PARAMETTES
50 - $3.50 — 100 for $6.00
Nelson Pharmacy
"Your Fortress of Health"
433 Josephine St.
Phone 1203 Nights 394-L

Pleads Guilty, Remanded

Oliver Kenig, 21-year-old Rionde1 miner, was remanded for one week when he pleaded guilty before Stipendiary Magistrate William Evans in Provincial Court Wednesday morning to possessing goods worth more than $50 taken from the Canadian Legion at Castlegar on Sunday, August 5. He will also then be sentenced for having a stolen revolver, which he pleaded guilty to earlier.

Maximum sentence on the possession charge is 10 years, and six months for having the revolver.

Two other men are involved in the Legion case. Clifford Arthur Duhamel, 33, of Vancouver, is awaiting trial at the Fall Assizes for retaining stolen goods worth more than $50. Proceedings against his brother, Raymond Leslie Duhamel, 28, of Port Coquitlam, will resume Thursday morning before Magistrate Robert S. Nelson. He is charged with retaining stolen goods valued at less than $50. Case against Emile Letourneau, Kenig's stepfather, has been withdrawn.

Kenig drove Duhamel, whom he had known only briefly, to Castlegar on Sunday, August 5, the *night of the theft.* The accused said he waited about an hour and a half while Clifford was "seeing someone." When Duhamel returned to Kenig's half-ton truck, he asked Kenig to drive around and "*pick up some things,*" which turned out to be three boxes and some loose articles. They drove to a cabin where Clifford Duhamel was staying at Balfour, where they met Raymond, and unloaded some of the "things." *Clifford told* Kenig to "take the rest of the things home."

Police searches of Kenig's home produced, among other things, a rifle, shotgun, cigars, cigarettes, and liquor bottles, believed to be the property of the Canadian Legion. Officers also confiscated more than $50 cash. (William Dunnett, Legion steward, had listed $58 as having been taken).

BENNETT WARNED NOT TO CAMPAIGN IN KOOTENAYS

KELOWNA, B.C. (CP) — Premier Bennett said Wednesday he was warned by police not to campaign in the Kootenay district of the British Columbia Interior because of possible disturbances by Doukhobors in the area.

The premier was asked why he had not campaigned for the provincial election in the Kootenays on behalf of former Lands Minister Robert Sommers.

"We had been tipped off by police to stay away, as a strong element of Doukhobors were prepared to start trouble," the premier told a small gathering shortly after he voted in his own riding.

He said it was considered possible that fantical members of the religious sect might stir up old grievances about compulsory education for Doukhobor children should the premier appear in Mr. Sommers' riding of Rossland-Trail which has several Doukhobor settlements.

"We now have the Doukhobor situation in hand and we didn't want to aggravate things," Mr. Bennett said.

He did not indicate what sort of trouble was expected.

Mr. Sommers resigned his cabinet post last February after starting a libel suit against a Vancouver lawyer who charged him with taking bribes while in office.

THANK YOU
All Voters
For Exercising Your Right and Privilege
In Casting Your Vote

E. W. (Lefty) White
LIBERAL

Dean States Aims of College of Education

CRANBROOK — The Dean of New College of Education at the University of B.C. says the college will be many things to many people.

"We intend to send our staff all over the province on recruiting tours, and make it easier for students to transfer from other faculties into Education," Dean Neville Scarfe said here Wednesday night.

He told the closing meeting of the 52nd annual convention of B.C. School Trustees Association that the college, which opened this week with an enrollment of 700, will offer an increased number of off-campus credit courses to teachers in rural areas.

"We are going to make our training courses much more attractive and worthwhile, The dullness associated with teacher training is at an end."

Dean Scarfe said the college plans to obtain more money in the form of scholarships for teachers. He hoped businesses would provide money, not only for research in science, "but also for research in providing those who will teach and provide research workers in science."

"The new College of Education needs scholarships in the world's worst way. We are new and have too few endowments. Teacher training has been passed over by so many benefactors."

"I appeal without apologies to all business and professional organizations to consider whether, in the long run, they will not increase their profits by contributing to making more efficient teachers available," he stated.

Dean Scarfe said increased emphasis will be placed on the study of English—"Correct, fluent English,"—in teacher training.

Courses would be streamlined so the teacher could proceed smoothly toward a university degree.

Better use would be made of practice teaching time, probably through wider use of classrooms in schools throughout the lower mainland.

Students at the college will be put into contact "with all that's best in university life," he said.

"The education and training of competent and confident teachers is the key to future progress of the nation," said Dean Scarfe.

The province-wide recruiting tours planned for the college staff are supported by the Department of Education, and staff representatives each weekend will visit such centres as Trail, Kamloops, Abbotsford, Nanaimo, Penticton, *and Prince George,* he said.

"Our purpose is to train more and better teachers."

Health Minister Visits Nelson

Hon. Eric Martin, B.C. Minister of Health and Welfare, visited Nelson earlier this week and discussed matters relative to the new hospital project with local hospital officials.

Matters discussed at a meeting of the minister, J. W. Graham, chairman of the board of directors of Kootenay Lake General Hospital; Dr. N. E. Morrison, chairman of KLGH medical staff; and R. H. Procter, administrator, included financing and grants and co-ordination of matters of mutual interest between the Department and hospital.

During the two hours he spent here, he also looked over the site for the new hospital.

FEDERAL HEALTH DEPARTMENT OFFICIAL HERE

Matters relating to the staff education program, which has been established at Kootenay Lake General Hospital by the administration, were discussed by Dr. J. Jenkins of the Department of National Health and Welfare when he visited KLGH Wednesday.

The matter of grants for certain types of diagnostic equipment was also discussed. Dr. Jenkins briefly made mention of possibilities of the proposed joint dominion-provincial *hospital plan.*

Dr. Jenkins also visited other district hospitals.

NELSON MIDSUMMER BONSPIEL ASSOCIATION
Annual
GENERAL MEETING
TONIGHT, at 7:30 p.m.
Board of Trade
Nelson
ALL INTERESTED CORDIALLY INVITED

An Open Letter

to

NELSON AND DISTRICT CITIZENS

DEAR FELLOW CITIZENS:

Three hundred and twelve people in Nelson and district have already said they want to attend good concerts *in our city in the coming Winter and are willing to put up* $6.50 apiece to stage a series here. Twenty-three boys and girls have up to now bought $4.00 student tickets.

Nelson Overture Concert Series volunteers who were polling prospective members last week have discovered two things from their canvass and one thing from their booking agent.

Talking to those who were taking out subscriptions they found: That members feel this new movement cannot stand still but must go forward — in other words, a higher-standard concert series than last year; and that most members would like a really outstanding "name" artist with an international reputation for one of the concerts.

From Mr. George Zukerman they learned that most of the musical celebrities of the U.S. and Canada are available for booking, but—artists' fees are up from last season. One of the artistes who appeared in the series in Nelson last Winter is now able to command a fee practically double that for which Nelson members secured her appearance then.

Hard economic facts and a desire to meet members' wishes have between them posed a critical question for the association: Are there another 150 people in the district who want the high-class concert series that the present members *are hoping for? Or must the committee regretfully send* back the money to the 335 subscribers, saying, "Sorry. That's more members than we had last year, but it's not quite enough to finance the engaging of the expensive talent you would like."?

To find out if there are another 150 people wanting to participate in these concerts, our committee is extending its membership campaign to the end of the month. If sufficient people want high-class music ardently enough to take out memberships, a series of the desired standard will be arranged. If not, it may be our reluctant duty to return all subscriptions and to tell those who have already subscribed that we are sorry to disappoint them but it is financially impossible to bring the celebrities of 1956 at the 1956 scale of fees with only little more than our 1955 membership.

Could we ask those who have already become members to strengthen our hands by introducing one or more members. Anyone interested should contact us at our campaign headquarters, McKay & Stretton, Telephone 1735.

Yours truly,
NELSON OVERTURE CONCERT ASSOCIATION
COMMITTEE

Writ Issued Against School Principal

VANCOUVER (CP) — Lawyer J. T. Steeves of Vancouver said Wednesday night a hearing will be held today in B.C. Supreme Court Chambers here regarding provincial government custody of two Doukhobor children.

He said he believes the case will be postponed one week.

He said a writ of habeas corpus was issued last Thursday by Supreme Court against the principal of the school at New Denver where Doukhobor children whose parents refused to send them to public schools have been taken.

The writ charged that there were irregularities in committing of the children.

Mr. Steeves said the case was different from a recent one in which he obtained release of several children from the New Denver school at the request of their parents.

STAY ON ICE

Male Emperor penguins—largest of all penguins—are the only birds *that stay in the Antarctic all year* round.

The Weather

NELSON	51	75	—
Winnipeg	36	56	—
Lethbridge	47	77	—
Kamloops	48	83	—
Victoria	47	60	—
Spokane	64	84	—

Warren-Knit
The Sweater Line That Has Everything . . .
We are featuring Warren Sweaters in pullovers, cardigans, sleeveless and vests, all in a complete color and size range.
Godfreys'
PHONE 270 BOX

DIAMONDS REMOUNTED
from old rings and jewellery take on new beauty in . . .
lovely
new settings by
Bridal Bell

★ Come in and ask about our money-saving 'remount' service . . .
Have diamonds from out-moded jewellery mounted in a lovely new ring.
Choose from our wide selection of smart styles by Bridal Bell.
You'll be pleasantly surprised at the low prices we will quote you!

Collinson's Jewellery
"NELSON'S DIAMOND HEADQUARTERS"
Established Since 1897
PHONE 120 NELSON, B.C.

ACT NOW!!
Win $1000 in a Xmas Shopping Spree and Free Trip for 2 to Montreal -- Toronto -- Chicago.
Also one of 28 other prizes.
Entry form explaining above supplied with each order of dry cleaning at
Your SANITONE HOUSE
Kootenay Laundry and Dry Cleaners
Phone 1175-2020 182 Baker Street
Nelson, B.C.
Added Service is our new Plastic Travelling Wardrobe Cover with each
$3 ORDER OF DRY CLEANING
Take advantage of our 10% Discount for Cash and Carry at our plant at 182 Baker St., or at our
AGENT
CUSTOM SEWING CENTRE
580 Baker St. Nelson, B.C.
SPECIAL SERVICE on REQUEST
KOOTENAY LAUNDRY AND DRY CLEANERS LTD.
182 Baker St. Nelson, B.C.

Kootenay-Boundary Poll by Poll

Columbia

	Newton SC	Madson CCF	Thompson Lib.
Athalmer	60	14	24
Beavermouth	—	—	—
Brisco	44	7	9
Canal Flat	82	47	51
Castledale	—	—	—
Donald	—	—	—
Edgewater	80	12	43
Fairmont	19	1	5
Field	58	19	49
Forde	—	—	—
Galena	30	10	15
Giant Mascot Mine	25	11	6
Golden A-L	212	36	78
Golden M-Z	—	—	—
Invermere	142	12	63
Jack Pine	11	8	6
Leanchoil	—	—	—
Moberly	—	—	—
McMurdo	18	6	3
Parson	31	12	5
Radium	33	10	24
Rosers	—	—	—
Wilmer	81	6	17
Windermere	52	10	74
Totals	978	221	472

Cranbrook

	Sang SC	Nimsick CCF	Downey Lib.
Chapman Camp	67	151	30
Cranbrook	964	1049	488
Jostad's Camp	—	—	—
Kimberley	574	1542	272
Kingsgate	12	13	5
Lamp Creek	1	5	8
Marysville	114	228	15
Mayook	—	—	—
Moyie	32	36	6
McInnes Camp	5	13	2
Skookumchuck	8	7	0
Ta Ta Creek	11	19	1
Wardner	14	36	7
West Newgate	—	—	—
Westport	—	—	—
West Waldo	—	—	—
Wycliffe	26	20	6
Yahk	46	42	8
Special absentee for convention delegates	—	—	—
Totals	1874	3161	847

Fernie

	Butala SC	Uphill Lab.	Stewart Lib.
Bull River	9	13	5
Coal Creek	1	16	2
Crow's Nest	9	12	5
Elko	41	14	25
Fernie	445	553	306
Fort Steele	23	11	11
Galloway	17	25	20
Grasmere	37	12	21
Harmer's Ranch	—	—	—
Hosmer	11	37	4
Jaffray	40	54	6
Michel	120	170	51
Natal	222	228	86
Springbrook	17	9	0
Waldo	31	11	19
Wasa	25	18	10
West Fernie	85	86	23
Totals	1133	1269	594

'Forks-Greenw'd

	Dawson SC	Haggen CCF	Jones Lib.
Beaverdell	66	18	28
Bridesville	42	37	3
Brown Creek	6	32	2
Carmi	25	7	3
Christian Valley	32	1	0
Christina Lake	49	84	17
Grand Forks	267	314	136
Greenwood	152	232	51
Midway	68	60	12
Rock Creek	72	41	21
Westbridge	43	19	15
Totals	822	845	288

Kaslo-Slocan

	Moran SC	Harding CCF	Abey Lib.
Ainsworth	20	40	7
Appledale	7	23	0
Argenta	2	8	0
Arrow Park	35	23	1
Burton	51	50	14
Brouse	21	42	0
East Arrow Park	15	23	14
Edgewood	58	69	18
Fauquier	32	17	2
Galena Bay	3	4	2
Gerrard	—	—	—
Glendevon	12	3	1
Graham Landing	—	—	—
Howser	0	10	6
Johnson's Landing	2	10	2
Kaslo	148	168	44
Lardeau	3	8	6
Meadow Creek	0	2	6
Mirror Lake	2	11	3
Nakusp	234	252	62
Needles	14	31	6
New Denver	59	191	45
Passmore	15	36	3
Perry's Siding	5	15	0
Rosebery	8	45	1
Sandon	5	19	0
Shutty Bench	13	7	6
Silverton	32	125	13
Slocan City	60	112	5
Winlaw	15	28	2
Totals	871	1372	269

Rossland-Trail

	Sommers SC	Muirhead CCF	Waldie Liberal	McRae PC	Spoils
Annable	124	60	25	3	
Beaver Bend	72	27	84	7	1
Beaver Falls-Montrose	189	89	29	3	2
Blueberry Creek	15	15	1	1	
Casino	10	17	1	0	
Castlegar	343	205	106	7	
China Creek	83	37	3	0	
Columbia Gardens	25	7	1	0	
Deer Park	22	12	3	2	
East Trail	637	263	207	30	
Fruitvale	355	189	76	12	1
Glenmerry	126	65	67	6	
Kinnaird	290	151	53	4	2
Oasis	63	41	6	0	
Paterson	8	8	6	0	
Pend d'Oreille	0	0	0	0	
Renata	28	4	13	0	
Robson	92	39	37	2	1
Rossland	619	548	293	77	
Shavers Bench	161	106	29	1	
Sheep Creek	0	5	3	1	
Sunningdale	159	80	126	11	
Syringa Creek	14	1	5	0	
Tadanac	36	25	106	2	
Trail	640	351	290	39	4
Waneta	1	0	6	0	
Warfield	175	114	67	18	
West Trail	450	183	138	9	5
Advance	114	53	56	6	1
	4851	2695	1837	241	

W. D. BLACK

L. T. NIMSICK

MRS. R. W. HAGGEN

R. E. SOMMERS

RANDOLPH HARDING

THOMAS UPHILL

R. O. NEWTON

60 Patients Cast Votes

About 60 persons voted at special polls in Kootenay Lake General Hospital and Mount St. Francis Infirmary Wednesday.

More than 40 voted at the hospital and 15 at the Mount.

Mrs. D. F. Johnson was deputy returning officer at Mount St. Francis and clerk was Mrs. E. McLachlan. At the hospital, deputy was Mrs. W. Carruthers and clerk Mrs. S. C. Latornell, while hospital auxiliary members assisting patients to the polling booth in the dining room were Mrs. H. E. Doelle, Mrs. Michael Roberts, Mrs. T. H. Bourque, Mrs. J. S. Mackintosh and Mrs. W. L. Clark. Some patients voted in bed. Many expressed appreciation at being given the opportunity to vote.

VANCOUVER (CP) — How prominent candidates fared in today's British Columbia election:

Re-election of premier W. A. C. Bennett, one-time Conservative, was conceded one hour 10 minutes after polls closed in Okanagan South.

Nelson-Creston

	Black SC	Affleck CCF	Mountford LPP	White Lib.	Spoils
Arrow Creek	27	5	1	9	
Balfour	33	12	1	23	
Bayonne Mine	3	3	—	—	
Blewett	21	28	—	2	
Boswell	38	14	—	7	1
Brilliant	5	9	—	5	
Camp Lister	61	58	1	23	
Canadian Ex Mine	51	30	1	29	2
Canyon City	72	54	7	19	1
Crawford Bay	37	21	1	15	
Crescent Valley	22	13	—	4	2
Creston	815	267	3	213	
Erickson	115	52	1	63	
Erie	10	8	—	6	1
Granite Mill	34	18	1	2	
Gray Creek	22	12	1	4	
Harrop	56	30	—	10	
Kitchener	15	27	4	5	
Kokanee	8	5	—	3	
Kootenay Bay	18	11	—	5	
Nelson	1695	1051	22	856	10
Procter	52	35	—	17	
Queen's Bay	10	2	—	3	
Reclamation Farm	32	3	0	3	
Reeves MacD. Mine	26	41	—	—	
Riondel	94	81	—	35	
Salmo	206	83	3	33	
Sanca	6	5	2	10	
Sheep Creek	9	13	1	9	
Shirley	42	23	—	7	
Sirdar	19	10	—	5	
Slocan Park	5	1	—	2	
South Slocan	75	74	—	35	
Thrums	12	4	5	2	2
Willow Point	93	53	2	39	
Wynndel	133	25	8	43	2
Ymir	23	43	1	9	
Totals	3993	2223	66	1555	

The Latest Results in Voting Across B.C.

ALBERNI
W. J. Carr (SC) 1727; S. John Squire (CCF) 3138; N. Leslie McKinnon (L) 1264.

ATLIN
Wm. James Asselstine (SC) 141; Frank A. Calder (CCF) 69; Douglas Frizzell (L) 25.

BURNABY
(Two members one new seat)
Ken Hoffman (SC) 7949; W. P. Philps (SC) 8088; Gordon Dowding (CCF) 8207; Ernest E. Winch (CCF) 10,004; Emmet Cafferky (L) 2730; Jim Edwards (L) 2668; John Drysdale (PC) 358; Malcolm Green (PC) 337.

CARIBOO
Ralph Chetwynd (SC) 2519; James Lehman (CCF) 684; Felix R. Kohnke (L) 991.

CHILLIWACK
W. K. Kiernan (SC) 8676; Michael V. Kournossoff (CCF) 2981; Henry Goossen (L) 2991; Doug Taylor (PC) 631.

COLUMBIA
R. O. Newton (SC) 828; Cris. Madson (CCF) 155; S. F. Thompson (L) 408.

COMOX
Dan R. J. Campbell (SC) 4343; Cyril Newman (CCF) 4003; R. G. McPhee (L) 2074.

COWICHAN-NEWCASTLE
Charles Parker (SC) 3010; Robert Strachan (CCF) 4736; Robert Harvey (L) 1521.

CRANBROOK
R. E. Sang (SC) 1237; Leo T. Nimsick (CCF) 1551; Vincent Downey (L) 56.

ESQUIMALT
Herbert J. Bruch (SC) 3346; Elvan Walters (CCF) 1891; George Whittaker (L) 1649; Brock Chisholm (PC) 790.

FERNIE
Frank Butala (SC) 1133; Tom Uphill (Lab) 1269; Kenneth Stewart (L) 594.

FORT GEORGE
Ray Williston (SC) 3437; Walter Kienzle (CCF) 1196; Frank Perry (L) 1262.

GRAND FORKS-GREENWOOD
H. Crae Dawson (SC) 822; Lois Haggen (CCF) 845; Jack Jones (L) 288.

KAMLOOPS
P. A. Gaglardi (SC) 4310; Victor Mauro (CCF) 1210; T. P. Wilson (L) 1785.

DELTA
(Two members) (one new seat)
Thomas J. Irwin 6528; George Massey (SC) 6232; Walter Johnson (CCF) 4405; James Rhodes (CCF) 4171; Myrtle Evelyn Burnell (Lab.-Prog) 129; Frank Gaspar (Lab-Prog) 101; Victor A. McPherson (L) 1832; William Wilson (L) 1651.

DEWDNEY
Lyle Wicks (SC) 9166; N. S. Grewall (CCF) 6356; Michael Butler (L) 3760.

KASLO-SLOCAN
Michael Moran (SC) 871; Randolph Harding (CCF) 1372; Frank H. Abbey (L) 269.

LILLOOET
Don F. Robinson (SC) 2010; Austin K. Greenway (CCF) 929; James Smith (L) 916.

MACKENZIE
Robert J. Muir (SC) 2555; Anthony J. Gargrave (CCF) 3655; Jules Mainil (L) 1087; David Moon (PC) 158.

NANAIMO AND THE ISLANDS
Earle C. Westwood (SC) 3859; A. Roderick Glen (CCF) 2874; Edward Brewster (Ind) 64; Pete Maffeo (L) 2039.

NELSON-CRESTON
W. D. Black (SC) 3993; Boyd C. Affleck (CCF) 1938; Tom Mountford (Lab-Prog) 66; Elmer W. White (L) 1555.

NEW WESTMINSTER
Stanley D. Kermeen (SC) 4104; Rae Eddie (CCF) 4399; Lewis Sangster (Ind) 642; J. Stewart Alsbury (L) 2151.

NORTH VANCOUVER
(Two members) (One new seat)
John Melvin Bryan (SC) 8754; Newton Steacy (SC) 8286; John Beltz (CCF) 3338; George Collis (CCF) 3055; Stan Wilcox (Ind) 170; George Tomlinson (Ind) 651; Charles Caron (Lab-Prog) 149; Glyn Thomas (Lab-Prog) 131; Alex B. MacQuarrie (L) 4921; Frank Millerd (L) 6764; Deane Finlayson (PC) 3936.

OAK BAY
Ken Oliver (SC) 2607; Pat Thomas (CCF) 328; P. A. Gibbs (L) 3826; Justin Harbord (PC) 902.

OKANAGAN NORTH
L. Hugh Shantz (SC) 4224; William A. Monk (CCF) 1351; Nick Klim (Lab-Prog) 86; John A. Davis (L) 2119.

OKANAGAN SOUTH
W. A. C. Bennett (SC) 7432; Walter Ratzlaff (CCF) 1633; C. R. Bull (L) 1164; Brian Weddell (PC) 432.

OMINECA
Cyril M. Shelford (SC) 1203; George McInnes (CCF) 408; Joe Leslie (L) 632.

PEACE RIVER NORTH
H. E. Roche (SC) 931; Vera Loucks (CCF) 300; Margaret Murray (Ind) 145; John W. Baker (L) 349.

PEACE RIVER SOUTH
(New seat)
Stanley Carnell (SC) 1404; Roald Dahlen (CCF) 1136; Hal Burton (L) 377.

PRINCE RUPERT
William H. Murray (SC) 1948; George E. Hills (CCF) 1111; A. Bruce Brown (L) 1461.

REVELSTOKE
A. W. Lundell (SC) 1183; George Hobbs (CCF) 890; Fred F. Delacherois (L) 334.

ROSSLAND-TRAIL
R. E. Sommers (SC) 4851; Sam Muirhead (CCF) 2695; W. T. Waldie (L) 1837; Tom McRae (PC) 241.

SAANICH
John D. Tisdalle (SC) 6354; Frank Snowsell (CCF) 5309; Hugh D. Ramsay (L) 3257; Hugh L. Henderson (PC) 1222.

SALMON ARM
James Allen Reid (SC) 1316; W. J. Thompson (CCF) 879; Mrs. G. Abbing de Vries (L) 222; Dennis Williams (PC) 172.

SIMILKAMEEN
Francis X. Richter (SC) 4931; Stephen A. Mepham (CCF) 2139; Frank Laird (L) 1636; Douglas Southworth (PC) 484.

SKEENA
Hugh Shirreff (SC) 1671; Frank Howard (CCF) 1528; Wilbur Hallman (L) 1161.

VANCOUVER BURRARD
(Two Members)
Eric Martin (SC) 9064; Bert Price (SC) 8601; Alex Macdonald (CCF) 5504; Pat Burns (CCF) 5158; Wilmer G. Todd (Ind.) 125; James A. Whyte (Lab-Prog) 183; Harry C. Weinstein (Lab-Prog) 183; Nellie McCay (L) 3176; Perry Millar (L) 3579; James A. MacAuley (PC) 785; Wilfred Caine (PC) 717.

VANCOUVER CENTRE
(Two Members)
Alexander S. Matthew (SC) 8530; Leslie Peterson (SC) 8884; William Giesbrecht (CCF) 4360; Charles Neale (CCF) 4487; Jack Gillett (Lab-Prog) 503; Nigel Morgan (Lab-Prog) 493; Ralph Goodman (L) 3629; James Macdonald (L) 3902; Delbert Black (PC) 910.

VANCOUVER EAST
(Two Members)
Evelyn Fingarson (SC) 6234; Frederick Sharp (SC) 6407; Arthur J. Turner (CCF) 6694; Harold E. Thayer (CCF) 6217; John L. McCabe (L) 1426; Patrick J. O'Donohue (L) 1475; Lorne Aggett (PC) 234; Sidney Beyers (PC) 182.

VANCOUVER POINT GREY
(Three Members)
Tom Bate (SC) 6566; Buda Brown (SC) 5492; R. W. Bonner (SC) 6022; Norman Hill (CCF) 2313; Grace MacInnis (CCF) 3061; Bill Pierce (CCF) 2218; Ernest F. Allistone (Ind) 227; Harold Griffin (Lab-Prog) 98; Ted R. Burnett (L) 2896; Alex Fisher (L) 3486; Arthur Laing (L) 4050; Reg. Atherton (PC) 694; E. W. Bowering (PC) 616; Emma Tinsman (PC) 371.

VICTORIA
(Three Members)
Lydia Arsens (SC) 7356; William N. Chant (SC) 8655; Don Smith (SC) 8083; May Campbell (CCF) 3164; William Caird (CCF) 3141; Neil Hindle (CCF) 3019; Myrtle Bergren (Lab-Prog) 117; Doris Blakey (Lab-Prog) 134; Ernest L. Knott (Lab-Prog) 152; Forrest L. Shaw (L) 6749; Geoffrey Edgelow (L) 6753; George Gregory (L) 7844; Monty Drake (PC) 1390.

YALE
Irvine F. Corbett (SC) 562; Joseph Madden (CCF) 271; Olga McLean (L) 316; Kenneth Moyes (PC) 57.

Marlene Survives But Many Others Reach Sidelines

INDIANAPOLIS (CP) — Canadian champion Marlene Stewart of Fonthill, Ont., survived an upset-studded third round as she defeated Mrs. Ann T. Barry 2 and 1 Wednesday in the U.S. women's amateur golf championships.

Marlene's victory came on a day that saw defending champion Pat Lesser, 1954 champion Barbara Romack and British and French open champion Margaret (Wiffi) Smith eliminated.

Joanne Gunderson of Kirkland, Wash., U.S. junior champion, crushed Miss Lesser, 5 and 4.

Miss Smith three - putted the 19th hole and bowed to Mrs. Ann Casey Johnstone, who won her first tournament 15 years ago.

In another 19 - hole contest, 19-year-old Anne Quast, the western champion, eliminated Miss Romack with a fine chip shot.

Benson Reports On Study Conference

TRAIL — Interesting sidelights of the Duke of Edinburgh's study conference were outlined Wednesday by Ed Benson, one of 30 Canadians who attended the Oxford conference this summer.

Speaking to Trail Rotary Club, Mr. Benson described the three years of planning and the effeciency of the conference as "fabulous." Mr. Benson said nothing was left to chance including prepared papers on the background of various countries and four days of addresses that added to a high level of the conference.

Mr. Benson told the Rotary Club that tours of various centres included industrial, technical and municipal organizations as well as the actual meeting of people in these various centres.

MASS BURIAL HELD

MARCINELLE, Belgium (Reuters)—Screams and moans from anguished widows and mothers broke the silence Wednesday as the bodies of 53 miners were buried at a mass funeral. The dead were among 263 miners killed when fire last month trapped them underground at the nearby Bitter Heart coal mine.

Open Letter to Nelson Residents

We of Inland Natural Gas Company Limited sincerely believe that the arrival of natural gas to the Interior of British Columbia, particularly in the West Kootenay region, is one of the truly great developments in the history of our province.

With our investment of over twenty-five million dollars to bring natural gas to forty-four communities in Interior B.C. we fully realize that to justify this project we must offer a preferable service that will be and must remain continuously competitive with existing fuels.

We hope that by now you have received our booklet, "Facts About Natural Gas", and we appreciate this further opportunity of supplementing the booklet's information. Here are further facts that will answer the insinuations and allegations by those few who would seemingly advocate the denial of immediate use of natural gas to your entire community.

Inland's proposed rates for natural gas will be as low as those in major coastal cities of B.C. and the U.S. Pacific Northwest. In those areas natural gas will be sold successfully in competition with low cost fuels at tidewater.

Rather than natural gas rates tending to increase, the reverse is true. As more people use the fuel it is likely that under Public Utilities Commission regulations rates will decrease, for example since the advent of natural gas in Toronto three years ago rates have been reduced three times.

It has been recognized by Chamber of Commerce industrial committees and City Council industrial development boards in Interior B.C. that the availability of natural gas would place their economy and productivity at an attractive level with the major coastal cities through service of low cost natural gas and use of our industrial development department our company will assist Nelson's industrial progress.

Factious questions have been raised such as assurance of maximum annual fuel bills and credit for unemployed persons. It must be obvious that the variance of individual families fuel requirements renders such a plan non-feasible. In the matter of credit, Inland would expect to treat good credit risks as would any good business firm.

In the last analysis, we should like to leave the proper evaluation of misleading questions to the keen insight and common sense of the people of Nelson. Should Friday's natural gas plebiscite be favorably received, natural gas will be almost immediately available to industry and the entire community while the individual will still retain his proper right to choice of fuel.

We trust that on Friday we may become partners in the industrial and economic developments of this area.

John A. McMahon, President,
Inland Natural Gas Co. Ltd.

Nelson Daily News

Established April 22, 1902

Interior British Columbia's Largest Daily Newspaper

Published every morning except Sunday and statutory holidays by the NEWS PUBLISHING COMPANY LIMITED, 266 Baker Street, Nelson, British Columbia.

Authorized as Second Class Mail, Post Office Department, Ottawa.

MEMBER OF THE AUDIT BUREAU OF CIRCULATIONS
MEMBER OF THE CANADIAN PRESS
The Canadian Press is exclusively entitled to the use for republication of all news dispatches credited to it or to The Associated Press or Reuters in this paper, and also the local news published therein.

Thursday, September 20, 1956

Let's Turn a Loss Into a Profit

Nelson taxpayers have the opportunity of doing themselves a good turn tomorrow, Friday, by voting "yes" for City of Nelson Bylaw No. 1244.

Bylaw 1244 is the bylaw that will authorize the city council to enter into an agreement with Inland Natural Gas Co. Ltd. to sell to that company the city's gas plant and gas distribution system and permit the granting of a franchise to the company to distribute natural gas throughout the city. The advantages to Nelson taxpayers of an affirmative vote seem so many and so obvious.

The gas plant is a utility that has been gobbling up the taxpayers' money with operating losses of important size in most years. A check of city financial statements shows that from 1949 to 1955 inclusive the total moneys paid out for the gas plant operation were $540,940.71. The total moneys taken in come to $497,201.94, and this includes the profit from sales of gas appliances during the time the city sold appliances as well as the rentals from the apartments above the gas works office. Despite these other than gas revenues, the department cost the taxpayers $43,738.77 net. This loss had to be met by tax money collected from all taxpayers despite the fact that gas was available to only approximately a half of the city homes and businesses. Less than a third of the city used it, but the taxes were paid by all taxpayers.

The above loss allows nothing for depreciation, so that in effect the overall loss is rightly much more.

Bylaw 1244 gives us the opportunity to change this loss into a profit, since under the terms of the agreement the Inland Natural Gas Co. Ltd. will pay into City of Nelson coffers five per cent of the value of the total sales of gas in the city as a "tax" for the privilege of doing business here. That looks like good business on behalf of city taxpayers. Another advantage of having natural gas in Nelson is that this fuel is attractive to industry, and so it follows that with natural gas here we have another selling point to push in developing our area. Inland will be even more anxious to attract industrial users, and so it is reasonable to assume that the company will seek out and promote industrial growth.

Inland Natural Gas officials have stated that they will undertake immediately to extend gas service to all parts of the city and fringe, and that they will be investing up to a million dollars in the city.

One should also keep in mind when deciding their vote that the bylaw, too, will mean only that natural gas will be available to all, but that with the passage of the bylaw nobody is being forced to use gas. The choice remains with the user as to whether he uses gas or some other fuel. The suitability of gas as compared with other fuels is not the issue.

Because of the value and advantages to our city, this newspaper is in favor of Bylaw 1244 and recommends an overwhelming yes vote.

Their Cause is Worthy

When calamity strikes, fire, flood or misfortune, there you find the familiar uniform of a world-renowned organization—the Salvation Army. These thoughtful people have the knack of offering help where it will do the most good—a cup of coffee and sandwiches to weary workers, clothing to the destitute and temporary lodging when needed. In peace and war this army of energetic workers stands ready to lend a helping hand—they are the Good Samaritans, and none in need goes unheeded by them.

Their organization, having so little red tape, gets moving quickly, quietly and efficiently in emergencies. There are no fanfares, no headlines, no forms in triplicate, no legislative debates, no chest thumping, no dunning for funds and fees, and no question of color, condition or creed.

The Salvation Army is at present conducting its annual drive for funds to carry on its mission of mercy. Its cause is worthy of not just grudging support, for who knows who will be the next one needing and receiving their help?

Keep St. Lawrence Open Longer

Cheap, water-generated electric power is opening a new industrial empire for Canada in an area written off by explorer Jacques Cartier as worthless. This is Quebec's North Shore on the St. Lawrence, 350-500 miles below Montreal. To great newsprint and woodpulp industries are being added iron ore and aluminum, and huge reserves of raw material and power still lie waiting at the area's back door.

Impressive as recent development has been, it could be dwarfed by future expansion if year-round navigation of the lower St. Lawrence can be worked out. That would link this area with the whole North Atlantic seaboard for 12 months in the year instead of eight as at present.

Is this wishful thinking?

Not at all.

Each recent year, navigation in the St. Lawrence below Quebec has been opening earlier and closing later. Here the water is salt, not fresh. Pack ice along the shore, rather than solid ice freezing over the whole river, is the main problem.

Local business groups with first-hand information concerning the problem and the need have assured the Gordon Commission that winter navigation with modern and regular icebreakers is entirely feasible. That should be enough to start the ball rolling. In Europe rivers farther north are kept open.

As a brief from the Baie Comeau Chamber of Commerce to the Gordon Commission stressed, "a billion dollars worth of industrial development cannot operate efficiently in a competitive world" if shut off four months every year.—Financial Post.

They'll Do It Every Time

By Jimmy Hatlo

?Questions? ANSWERS

Open to any reader. Names of persons asking questions will not be published. There is no charge for this service. QUESTIONS WILL NOT BE ANSWERED BY MAIL except where there is obvious necessity for privacy.

Reader, Nelson—Can you tell me how many decorations and honors have been bestowed on Earl Alexander of Tunis?

We have not space to list them all by name, but there are 35 Orders, ranging from Knight of the Garter to the Medalha de Campanha (Brazil). In addition honorary degrees have been conferred on Lord Alexander by the following universities: Oxford, Edinburgh, Belfast, Cambridge, Birmingham; and honorary fellowships by Trinity College, Oxford, McGill, Toronto, Queen's, Ottawa, Dalhousie, Laval, Princeton (U.S.), College of William and Mary (U.S.), University of California (U.S.), Mount Allison, Western (Ontario), and UBC.

Interested, Nelson—Is the leader of a political party elected for life? By whom are the leaders chosen? If a political party desires a new leader, what procedure is taken? Is the same procedure followed by all major parties?

The leader of a political party is not elected for life. Leaders are elected at party conventions. If a party desires to have a new leader a convention is held at which delegates choose the new leader. The same procedure is followed by all parties.

T. L., Grand Forks—What races inhabit the Sudan, and to what religion to the majority belong?

Sudanese inhabitants are Arabs, Negroes, and Nubians of mixed Arab and Negro blood. The Arabs and Nubians are Mohammedans.

F. K., Nelson—Which bridge has the longest arch span in the world?

The Quebec bridge, crossing the St. Lawrence River, is reputed to have the longest hingeless arch span in the world.

Oldtimer, Nelson—We hear a lot about the size, weight, density of Mars. What is the size, circumference, area, density of Earth?

Earth is considered as a spheroid, or ellipsoid. Equatorial circumference, 24,902.39 miles; meridional circumference, 24,860.49 miles. Area, 196,950,294 square miles. Mass of ellipsoid (mean density is 5.522), six sextillion short tons, 594 quintillion mean density.

Triple Protection Through New Vaccine

"The germs or viruses which cause the communicable diseases of childhood do not disappear. They are merely held in check, and are ever present to renew the attack," writes Dr. Colins-Williams, in Health Magazine, official publication of the Health League of Canada.

He points out that through advances in medical science, it has been made possible to provide a happier, healthier and more certain life for countless thousands. Immunization will protect the child, and, consequently, the adult, from diphtheria, whooping cough, smallpox and tetanus. Every child should be given this protection.

Diphtheria is a killing disease, which, while apt to attack all ages, is more likely to strike the young. Diphtheria toxoid will protect against this dread disease.

Whooping cough vaccine will protect in over 80 per cent of all children, and should be given before six months of age. More deaths are recorded from this one childhood disease than from diphtheria, smallpox and poliomyelitis combined.

Tetanus is uncommon, but dangerous when it strikes. It usually follows a puncture of the skin from rusty nails or other causes. Continued protection is obtained by "booster" shots of the tetanus toxoid.

Triple protection can be obtained through a combined preparation, which immunizes against whooping cough, diphtheria and tetanus.

Smallpox is almost wiped out through effective use of the smallpox vaccine, but anyone who is not vaccinated is open to its attack.

TODAY'S BIBLE THOUGHT

I will sing unto the Lord as long as I live. Psalm 104:33.

Some of the loveliest things in all literature are the songs sung in Babylon when Israel was in captivity. Fire destroys dross but refines gold.

Aunt Het

John says that you should so live that you can face your mirror in the morning without examining your tongue for an explanation.

Your Individual HOROSCOPE

By Frances Drake

Look in the section in which your birthday comes and find what your outlook is, according to the stars.

For Friday, September 21, 1956

MARCH 21 to APRIL 20 (Aries)—Make a mental note of what you should and should not do, of how you should and should not go about matters, and of what you should and should not expect in return. Practicality urged.

APRIL 21 to MAY 21 (Taurus)—Sharpen wits, but don't be sarcastic. This day should be exhilarating if you keep on the right track.

MAY 22 to JUNE 21 (Gemini)—Material is often unimportant. More important is what you do with the material. Go for maximum results, but keep excitement and anxiety at minimum. Listen quietly to opposition, really to hear it.

JUNE 22 to JULY 23 (Cancer)—A change of pace can refresh, just as much as change of scenery. Survey proposed schedule carefully to get best start. Gains available.

JULY 24 to AUGUST 23 (Leo)—Account for all the matters under your supervision. Don't put too much stress in one place, insufficient in another. Don't expect rewards, gains for every effort; good work itself satisfies.

AUGUST 24 to SEPTEMBER 23 (Virgo) — Technique, how you punctuate your expressions and answers, and the information upon which you rely are vital to success, and happiness now.

SEPTEMBER 24 to OCTOBER 23 (Libra)—There may be many little temptations to dissuade you from your true course and ambitions now. Be Libra's sturdy, courageous self to get through the day unhampered, unscathed.

OCTOBER 24 to NOVEMBER 22 (Scorpio)—Because a practice or idea is widespread does not make it the best, or even good. Put your skill to the task of general improvement and you will feel and do better.

NOVEMBER 23 to DECEMBER 21 (Sagittarius) — Variety is all right if it doesn't interfere with obligations, sober thinking and acting. Look out for erratic tendencies now. Some things may need adjustments.

DECEMBER 22 to JANUARY 20 (Capricorn) — Insistence upon quality and true values will lead you to right conclusions, and many fine gains now. Be careful in making distinctions. Finish incompleted tasks.

JANUARY 21 to FEBRUARY 19 (Aquarius)—Stock up on all the worthwhile knowledge you can. Retouch something and give it lustre, new appeal.

FEBRUARY 20 to MARCH 20 (Pisces) — Guarantee sufficient labor but only as much as you should, then hold to your promise. You can remain unsurpassed in many ways now. Wherever there is moodiness, turn on your smile.

YOU BORN TODAY: Sturdines, courage against odds, practicality, steadiness of purpose and the ability to work hard for worthy causes are only a few of the many talents which place you among the world's reliable co-workers, employers, successful business-men and women. Stubborn at times, you also tend to indulge likes and decry opposition vociferously. Control your temper and inclinations and you can lead yourself and others down magnificent roads. Dramatics, skill with the pen suit your make-up. Birthdate of: Girolamo Savonarola, Italian monk, martyr; H. G. Wells, novelist-historian; Henry L. Stimson, ex-secretary of war, U.S.A.

(King Features)

Bennett Admits Invitation Given

KELOWNA, B.C. (CP) — Premier W. A. C. Bennett has confirmed that Princess Margaret has been asked to attend celebrations of British Columbia's centennial in 1958.

It was the first direct confirmation from provincial officials of the invitation, previously reported from Vancouver and Ottawa.

Mr. Bennett said here during a provincial election campaign speech:

"Oh, what politicking I could do about our plans for the centennial."

The premire hestitated, then went on: "Well, why shouldn't I tell you Princess Margaret has been invited. And not only Princess Margaret, but other great personalities as well."

He did not elaborate.

Wedding Bells Ring For More Canadians

OTTAWA (CP)—Wedding bells rang for more Canadians this August than in the corresponding month last year, the bureau of statistics reported Wednesday.

August marriages rose to 15,435 from 13,086. The January - August total rose to 79,298 from 73,868.

The number of births in August dropped to 38,335 from 41,598 a year earlier and to 297,001 from 298,365 in the January - August period.

Deaths in August dropped to 9,298 from 10,533 a year earlier, but increased in the eight months period to 88,838 from 86,130.

Start New Cable Plant at Coast

VANCOUVER (CP) — Construction will begin immediately on a $1,225,000 cable manufacturing plant in South Vancouver, officials said Wednesday.

The plant, being built for Phillips Electrical Co. Ltd., is part of a $5,000,000 development planned by Dominion Construction Co.

Work was completed Wednesday on dumping 100,000 cubic yards of fill on the 10-acre site. The plant is scheduled for completion next Spring.

Pacific Northwest Pipeline Soon Ready

SPOKANE, Wash. (AP) Pacific Northwest Pipeline Corp. will be distributing about 150,000,000 cubic feet of natural gas each day by the end of the year to Washington, Oregon and Idaho, and official said here.

Robert Herring of Houston, Tex., vice-president of the corporation, said another 150,000,000 cubic feet a day will be distributed to the Colorado Interstate Co. from the fields in the San Juan basin of New Mexico.

He said the long pipeline from the southwest to the Canadian border south of Vancouver, B.C., is nearly completed.

Cities on the coast probably will take nearly all of the 300,000,000 cubic feet of gas scheduled to be piped down daily from the Peace River fields of Alberta and British Columbia, he said.

READ THE CLASSIFIED DAILY

London Service Held For Bishop

LONDON (CP) — A memorial service was held Wednesday at St. Paul's Church for Air Marshal W. A. Bishop, VC, Canada's fighter ace of the First World War who died at Palm Beach, Fla., Sept. 11, aged 62.

Norman Robertson, Canadian high commissioner, headed a group of prominent Canadians attending the service.

In a tribute to the "greatest fighter pilot of the Kaiser's war," the Sunday Times tells how in the last weeks of his life Bishop evaded a strict medical regime and the three nurses assigned to him. Pretending to go for a constitutional, he would take a taxi to a club and play "roisterous backgammon for high stakes" until the time seemed ripe to return to the sickroom.

WAKE UP IN Delightful Warmth from Unique Stoker with AUTOMATIC RESPIRATOR

Be sure to see Combustioneer AUTOMATIC COAL STOKER

The astonishing efficiency of Combustioneer's Automatic Respirator in extracting EXTRA heat energy from every pound of coal . . . makes automatic heat cost less than hand-firing. . Amazingly it *detects* . . . then *measures out* the *precise amount* of air required by the fire-bed *for complete combustion at all times*. All combustibles in the coal are consumed . . . *MORE heat energy is extracted from the coal*. Fuel savings are exceptional.

Combustioneer is sized for homes, flats, apartments, hotels and factories.

PHONE 889

TOWLER
Fuel and Transfer

No other diamond ring can COMPARE with Bluebird "tru-fit" DIAMOND RINGS

GUARANTEED FLAWLESS
Insured Free Against Loss

GUARDIAN ANGEL — self-adjusts to the natural shape of your finger . . . no twisting or turning —your ring is always perfectly positioned!

THAT'S A FACT! Your Bluebird Diamond Ring can never slip off your finger unless you remove it. It's tops in style and value. Be sure to see it!

SEE *the dazzling brilliance of the diamond in the new superbly styled settings . . . feel how comfortable and secure it is on your finger.*

Bluebird quality is the finest

Remember — Not a Penny More for Credit
As Low As $1 Down and $1 a Week.

OLSON'S CREDIT JEWELLERS
364 Baker St. Phone 1149

VIKING AUTOMATIC WASHER AUTOMATIC DRYER

These matched units of an automatic washer and dryer. — Their dimensions match standard kitchen base cabinets. — Their shape and design offer outstanding performance and beauty.

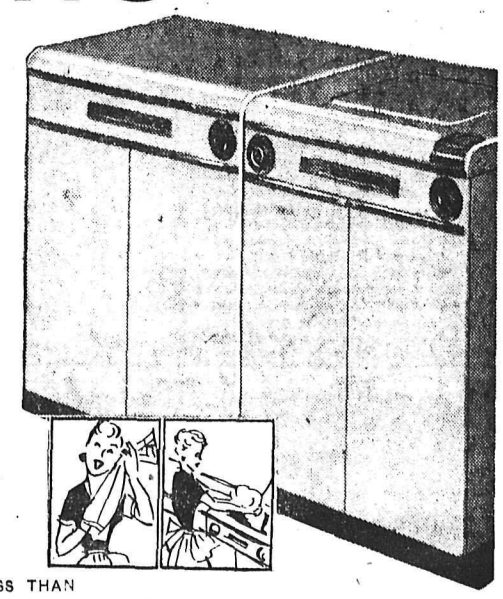

Viking Automatic Washer $329.50
Viking Automatic Dryer $239.50
Combination Price $569.00
Trade-In Value $150.00

IF YOUR WASHER IS LESS THAN 10 YEARS OLD

You Pay $419

COME IN WRITE IN PHONE IN

THE T. EATON Co CANADA LIMITED
PHONE 1860 636 BAKER STREET, NELSON, B.C.
636 Baker St. Phone 1860

Boswell Notes

BOSWELL — Boyd Wallace, on his way back to Vancouver after a vacation in San Francisco, other U. S. cities, and Mexico, spent the weekend with his parents, Mr. and Mrs. Kenneth Wallace. Boyd Wallace was accompanied by two friends, Vic Wall and Warren Bernard, both of Vancouver.

WASHABLE DOESKIN PLAIDS

Suitable for Shirts, Girl's Dresses. 36". Yd. ..... 89¢

KNITTING REQUIREMENTS

Polar Wool. All popular shades. 4 oz. skeins. ..... 95¢

WOOL ODDMENTS

Beehive. Clearing at ..... 49¢

For All Your Sewing Requirements, Call at Your

CUSTOM Sewing Centre Ltd.

580 Baker St. Ph. 1653

TWO NELSON FAMILIES were united recently with the marriage of Barbara Joan McCandlish, only daughter of Mrs. H. McCandlish and the late Mr. McCandlish, and Patrick Lloyd Renwick, youngest son of Mr. and Mrs. Lloyd Renwick. Rev. H. R. Whitmore performed the ceremony at St. Paul's-Trinity United Church for the couple who are now residing at 214 Beasley Street.—Renwick photo.

Bride's Grandmother Composes Song For Dodd-Burton Wedding

Attendants in varyng shades of pink preceded Anita Beryl Burton down the aisle of St. Paul's-Trinity United Church for her marriage to Lawrence William Dodd. Rev. H. R. Whitmore of Fairview officiated at the ceremony uniting the younger daughter of Mr. and Mrs. L. R. Burton of Nelson and the only son of Mr. and Mrs. G. G. Dodd of Victoria.

Given in marriage by her father the brunette bride wore a floor-length gown with fitted bodice of Chantilly lace and bouffant skirt of net over satin. Her chapel veil fell from a floral lace cap trimmed with pearls, and she carried a white Bible, gift from her grandmother, on which rested an orchid.

As matron of honor for her sister, Mrs. Syd Robinson carried a bouquet of pink and white chrysanthemums and sweet peas posed on a Chinese fan. Flower - girl Judy Biddlecombe, the groom's cousin, and Cheryl Robinson, the bride's niece, carried pink sweet peas and button chrysanthemums.

Attired in a floral print dress of white and pink, the bride's mother's accessories were navy, with a corsage of gladiola blooms and pink rosebuds. The groom's mother chose brown with beige accessories and corsage of white gladiolas with red rosebuds.

On the bride's table in the Hume Hotel Silver Room, where the reception was held, stood the three-tier cake, made by Mrs. Burton and decorated with white and pale pink hearts by Mrs. J. Brader. The bell topping the cake had been used at the wedding of the bride's parents.

Toast to the bride was proposed by Mr. Rueben McCandlish and telegrams of congratulation were read by Mr. Twells.

A song entitled "One Love For Me", especially composed by the bride's grandmother, Mrs. J. M. Harlan, was sung by Mrs. Stellwood. Serviteurs were Miss Josephine Stefenac, Miss Shirley Mermet and Mrs. Phyllis Barnes.

For going away the bride chose a pale beige two-piece dress with beige and brown accessories and orchid corsage. After a honeymoon in Idaho points and B.C. centres the young couple will take up residence in the Oak Bay district, Victoria.

About the Town

By Alice Stevens

PHONE 1369 OR 1844

Iota Chapter of Beta Sigma Phi met at the home of Mrs. Elva Kettlewell, Edgewood Avenue. Co-hostesses were Mrs. Vern Miller and Mrs. R. W. Stangroom. A rushing of pledges will be carried out this Fall. Members discussed a fashion show which they plan to hold early in October.

* * *

Mr. and Mrs. Laurie Dodd leave today for their home in Victoria. Married here recently, they have spent a few days of their honeymoon in Nelson en route from Idaho points. Mrs. Dodd is the former Miss Anita Burton.

* * *

Mr. and Mrs. Stanley Morris have moved from their Elwyn Street address to their new home at 410A Richards Street.

* * *

Miss Edith Riddell of Salt Lake City left Wednesday morning for Vancouver after visiting her brother and sister-in-law, Mr. and Mrs. Bob Riddell, 514 Observatory Street.

* * *

Mrs. James Draper of New Denver was a recent Nelson visitor.

Mr. and Mrs. S. Baddowich of Brandon, Man., have returned to their home after visiting their son, J. Baddowich, 119 Vernon Street, and Mrs. E. Marshall, 220 Victoria Street.

* * *

Ray Brennan of Powell River has returned after visiting relatives in Nelson.

Boswell Notes

Wallace Wilson, Vancouver, and Miss Angie Wilson, San Francisco, residents here 40 years ago, have been visiting friends over the past week.

Mrs. R. Shell has left for Creston to stay at the Murray home while Dr. and Mrs. Murray are on holiday.

Allan Bainbridge has taken employment on the Canadian-U.S. border and David Bainbridge has gone to Banff to work with his uncle, John Miller.

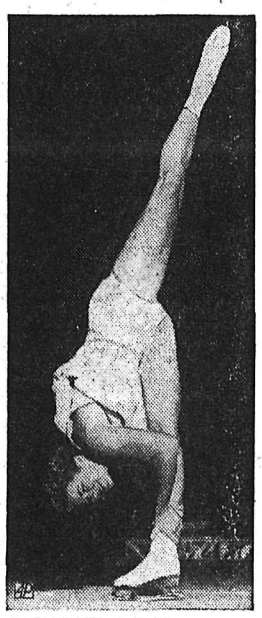

SKYWARD — Andra McLaughlin, 22-year-old strawberry blonde skating star, balances herself on one leg as she practices a "vertical" for new ice show in San Francisco, Cal.

Cranberry Sauce Good Spread For Bread, Crackers

By MARGARET CARR

Some of the best desserts we know are made with cranberries.

There are a lot of interesting ways that jellied cranberry sauce can be used to brighten everyday meals. Beacuse it is so colorful and flavorful and because it has 20 per cent less sugar than most jams and jellies, it makes an excellent spread for crackers on bread. Try it in combination with cream cheese or peanut butter. You've no idea how good cranberry sauce is on ice cream until you taste it. And it's a healthful as well as a delicious topping.

But today we're going to talk about it in various desserts that are especially good and appealing to children. Cranberry sauce adds good flavor and color to any bland dessert such as rice pudding, vanilla pudding, tapioca or junket.

CRANBERRY PRUNE WHIP

1 cup cooked prunes; 1 cup jellied cranberry sauce; dash salt; 2 egg whites; ¼ cup chopped nut meats (optional).

Pit prunes. Press prunes and cranberry sauce through sieve. Add salt. Beat egg whites stiff. Beat fruit mixture into egg whites a small portion at a time. Mixture will increase in volume with beating. Fold nut meats into whip. Chill. Serve soon after preparation with custard made from leftover egg yolks. Serves four.

CRANBERRY CRUNCH

1 cup uncooked rolled oats; ½ cup flour; 1 cup brown sugar; ½ cup butter or margarine; 1 pound can cranberry sauce (jellied or whole).

Mix oats, mlour and brown sugar. Cut in butter or margarine until crumbly. Place half of this mixture into an inch square greased baking dish. Cover with cranberry sauce. Top with balance of mixture. Bake 45 minutes at 350 degrees F. Serve hot in squares topped with scoops of vanilla ice cream. Serves six to eight.

CRANBERRY RICE DAINTY

1 cup cooked rice; 1 pound can whole cranberry sauce; ½ cup of powdered sugar; 1 cup heavy cream, whipped, or ½ cup evaporated milk.

Combine rice and one cup of the whole cranberry sauce (saving the other ½ cup for topping). Add powdered sugar. Fold in the whipped cream just before serving. Pile in individual serving dishes. Top with a generous spoonful of whole cranberry sauce.

If evaporated milk is used instead of whipped cream, chill milk in freezing tray of refrigerator until ice crystals form. Chill beater and bowl, too. Pour icy cold milk into chilled bowl. Beat until frothy. Add one teaspoon lemon juice. Whip until stiff and proceed as above.

RESIDING IN TRAIL after their wedding at St. Paul's-Trinity United Church in Nelson are Mr. and Mrs. Edward Clark. The bride is the former Evelyn Elizabeth Farenholtz, daughter of Mr. and Mrs. Helmut Farenholtz of Nelson, and the groom is the son of Harry Clark and the late Mrs. Clark. Rev. Carl J. Hennig officiated at the double-ring ceremony.—Renwick photo.

Traditional Ceremonies Observed At Barisenkoff-Konkin Wedding

In ceremonies at Slocan Park and Brilliant, Miss Vera Konkin, daughter of Mr. and Mrs. John Konkin, was united in marriage to Peter Barisenkoff, son of Mr. and Mrs. William Barisenkoff.

The blonde bride chose a white lace skirt and blouse and dainty embroidered shawl. Her bridesmaid, Miss Anne Osachoff, wore a pink nylon skirt and blouse and embroidered shawl. Best man was Mr. Mike Harkoff of Grand Forks.

After a honeymoon in California, the happy couple have taken up residence at Brilliant.

Shower Held For Natal Bride

NATAL—A miscellaneous shower was held at the Michel Hotel recently in honor of Mrs. Mike Balint nee Greta Torgenson of Victoria, B. C. The evening was spent playing games of whist and bingo.

Whist winners were Mrs. S. Stephenson, first; Mrs. Buma Ungaro, second and Mrs. V. D'Angelo, third. Bingo winners included Mrs. Ernesta Volpatti, first; Mrs. Nickolis, second and Mrs. A. Montegani, third.

The guest of honor was the recipient of many gifts.

Natal Notes

NATAL—Mr. and Mrs. A. Montegani returned to their home in Michel recently after spending a month's holiday in Eastern Canada at Niagara Falls with their daughter-in-law and son, Mr. and Mrs. Tony Montegani.

Natal students leaving over the past weekend to commence studies at the Notre Dame Colelge at Nelson, B.C. included Miss Polly Facca, Wesley Cheston, Reno Fabbro, Rodney Joyce and Frank Megale.

Those leaving Natal for the University of British Columbia over the past weekend included Jackie Marsh, Robert Glasgow, George Sofko Jr.

Sister Anna Clare of Lindsay, California, arrived recently in Natal to replace Sister Paul Eugene who was transferred to Steveston, B.C. Both Sisters belong to the Sisters of the Atonement.

Beach 30" Electric

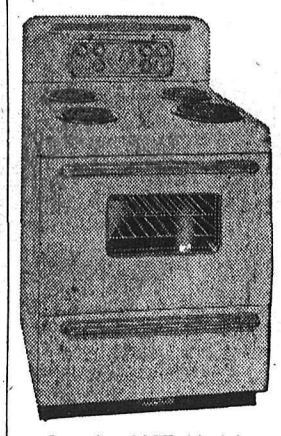

See the 1957 Model Now on Display

Freeman's

Moyie Notes

MOYIE — Dr. and Mrs. Milton Warren of Calgary spent a few days here visiting Mrs. R. A. Smith.

Mr. and Mrs. Tom Clarke have returned from Calgary, accompanied by Mrs. A. Nixon.

Mr. and Mrs. M. Kowneski spent the weekend in Spokane.

Weekend guests at the home of Mr. and Mrs. K. Keighley were Mr. and Mrs. J. Geiger, Calgary; Mr. and Mrs. N. Geiger, Lethbridge; Orville Deal, Vulcan; and Mrs. N. Geiger and Martha, Cranbrook.

Mrs. John Graydon is a patient in the St. Eugene Hospital, Cranbrook.

Classified Ads Get Results

IRENE'S

Millinery and Dress Shop

Phone 50 569 Ward St.

CAT-LIKE FUR-SOFT Cloud No. 9

News high light from fashion-centers of Chicago, New York, San Francisco, and other key cities . . . shows "Cloud No. 9" . . . the success story for Fall, 1956. It's Sportowne's new knit man-made fur fabric of Orlon and Dynel blended to bring you incredible softness, elegant luxury and lightweight warmth. It's the coat in your future . . . it looks like fur, feels like fur, it's made like a fur coat! In Jet Black, Seal Brown, Blue Smoke and Sapphire Bisque, Oyster, Beige, Grey.

Use Our Lay-Away Plan

CAPITOL GROCERY and MEAT MARKET

Groc. Phone 264 Meat Phones 831-832

Veal, Pork and Beef 3 lbs. 89¢

Roasting Chickens 5-6 lb. ave. Lb. ..... 63¢

Veal Patties Lb. ..... 39¢
Pot Roasts Round-Bone; Lb. ..... 43¢
Pot Roasts Cross Rib; Lb. ..... 57¢
Short Ribs of Beef Lb. ..... 35¢
Brisket of Beef Lb. ..... 25¢
Stew and Kidney Lb. ..... 49¢
Garlic Sausage Lb. ..... 39¢
Luncheon Meat Lb. ..... 59¢
Veal Steak, Roasts Shoulder; Lb. ..... 45¢
Bacon Shamrock; 1½ lbs. ..... 79¢

Boiling Fowl Lb. ..... 45¢

Oriole Weiners 2 lbs. 69¢

A Good Selection of Home Roast Meat

GENERAL ELECTRIC

AS ILLUSTRATED $269.00

DeLuxe 21" Console. Light Oak. $349.00 Including $50 Cable Installation

TERMS ARRANGED

Nelson Electric Co. Ltd.

GENERAL ELECTRIC AUTHORIZED DEALER

574 Baker St. Phone 260

Distinguished Craftsmanship

. . . in keeping with a fine tradition is found in this popular Hartt style, featuring selected Aniline Calf, trim and neat in appearance with triple sole.

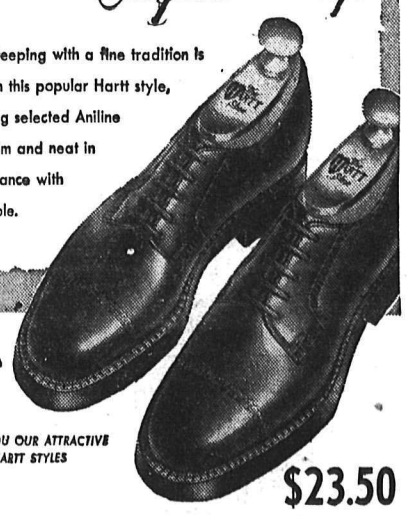

The Hartt Shoe FOR MEN

MAY WE SHOW YOU OUR ATTRACTIVE RANGE OF HARTT STYLES

$23.50

Andrew's

LEADERS IN FOOTFASHION

Established 1902

FAIRWAY FOODS LIMITED

PHONE 1177 FREE DELIVERY

Maple Leaf. Cello. ½ lb. 43¢

Lunch Meat Kam; 12 oz. tin ..... 41¢
Margarine Tulip; ..... 3 lbs. 99¢
Luncheon Meat Klik; 12 oz. tin ..... 41¢
Chuck Roast of Beef Lb. ..... 39¢
Standing Rib Roast Lb. ..... 59¢
Pork Shoulder Roast Lb. ..... 49¢
Round and Delicated Steaks Lb. ..... 59¢
Sirloin and Club Lb. ..... 69¢
Roasting Chicken Average 4 lbs.; Lb. ..... 49¢
Fowl Average 5 lbs.; Per lb. ..... 47¢
Beef, Pork and Veal Minced; ..... 3 lbs. 89¢

YOU!! are up to date

When You STEP OUT in a FASHION FIRST "First in Fashion" SUIT

Choose Yours Now! It's Waiting for You.

Priced From $25.00 to $75.00

CHARGE ACCOUNTS INVITED

Fashion First — Distinctive Ladies Wearing Apparel

COMPARE

See how SAFEWAY'S low prices can SAVE YOU MONEY...

You save more when *everything* you buy is priced low. That's why we say compare prices on *all* items—not just a few "specials." See how Safeway's prices are right—right down the line. Start with the items listed here. They are typical of the hundreds of values which make Safeway the place for regular savings. Shop Safeway and save.

WHOLE BEAN COFFEE

AIRWAY
Mild and Mellow
1 lb. pkg. — $1.09 2 lb. pkg. — $2.12

NOB HILL
Rich, Aromatic
1 lb. pkg. — $1.10 2 lb. pkg. — $2.19

Tower
Liquorice Allsorts
16 oz. Pkg. — 39c

Check these everyday low prices at your Nelson Safeway

MARMALADE: Empress, Pure, Seville Orange; 48 oz. tin	65¢
MARGARINE: Good Luck, Foil Wrapped; Lb. carton,	3 for 95¢
PUREX TISSUE: 8 oz. roll,	8 for 95¢
NABOB COFFEE: Drip or Regular Grind; Lb.	$1.12
MARGARINE: Delmar; Lb. carton,	3 for 89¢
OXYDOL: Giant Pkg., Deal	75¢
TOMATOES: Vanity Fair; 28 oz. tin	31¢
KRAFT DINNER: Macaroni and Cheese; Carton,	2 pkgs. 29¢
MACARONI: Catelli; 5-lb. pkg.	65¢
GRANULATED SUGAR: 25-lb. bag	$2.35
PICKLING VINEGAR: Western, White; Gallon	95¢
ICE CREAM: Party Pride, Assorted Flavors; ½ gal.	79¢
GRAHAM WAFERS: Christie's; 14½ oz. pkg.	25¢
FRESH EGGS: Small, in Carton; Doz.	43¢
KETCHUP: Heinz; 11 oz. bottle	29¢
APPLE JUICE: Sun-Rype; 48 oz. tin,	2 for 55¢
Gaine's; 5-lb. carton	79¢
VEGETABLE SOUP: Campbell's; 10 oz. tin,	6 for 73¢
SARDINES: Brunswick; 3¼ oz. tin,	10 for 95¢
CHEESE: Spredeasy; 2-lb. carton	99¢
PORK and BEANS: Taste Tells; 15 oz. tin,	6 for 69¢

Dog Food Tops, by Dr. Ballard 15 oz. tin — 10 for 95c

Fruit Cocktail Dewkist, Choice qual 15 oz. tin — 2 for 45c

Pineapple Lalani Spears 20 oz. tin — 2 for 59c

Green Beans Garden Side, cut 15 oz. tin — 2 for 29c

Fancy Peas Sugarbelle blend of 2, 3, 4 15 oz. tin — 2 for 37c

Rolled Oats Quaker, Quick Cooking — 5 lbs. 49c

Peanut Butter Beverley, regular or homogenized 48 oz. tin — 99c

Ripe Olives Ebony standard 16 oz. tin — 2 for 59c

FIVE ROSES
CAKE MIX
White or Chocolate Fudge — 2 for 39c

SWIFT'S PREMIUM
Casserole Steak
16 oz. tin — 39c

AUSTRALIAN SULTANA
RAISINS
2 lb. cello bag — 39c

MONOGRAM
COCONUT
Fine or medium. 8 oz. pkg. — 18c

FRESH PRODUCE Values Galore!

CALIFORNIA VALENCIA
ORANGES SWEET JUICY — 2 lbs. 25c

CARROTS Young Tender, Tops Off — 2 lbs. 19c

POTATOES Netted Gems, No. 1, washed — 10 lbs. 49c

GREEN CABBAGE Firm Heads — lb. 7c

Just look what we have for you in the MEAT SECTION!

RIB ROAST Standing — Grade A lb. 59c

ROUND STEAK Beef — Grade A lb. 59c

CHUCK ROAST Beef Blade — Grade A lb. 39c

GROUND BEEF Lean — Grade A 3 lbs. 79c

Prices Effective Sept. 20, 21, 22.

Golden Ripe
Bananas
2 lbs. 39c

SWEET
POTATOES
Serve Candied
2 for 35c

CANADA SAFEWAY

WE RESERVE THE RIGHT TO LIMIT QUANTITIES

SAFEWAY STORES LTD.

YOUR NELSON SAFEWAY OFFERS A Fabulous Selection of Famous Canada Packers Values

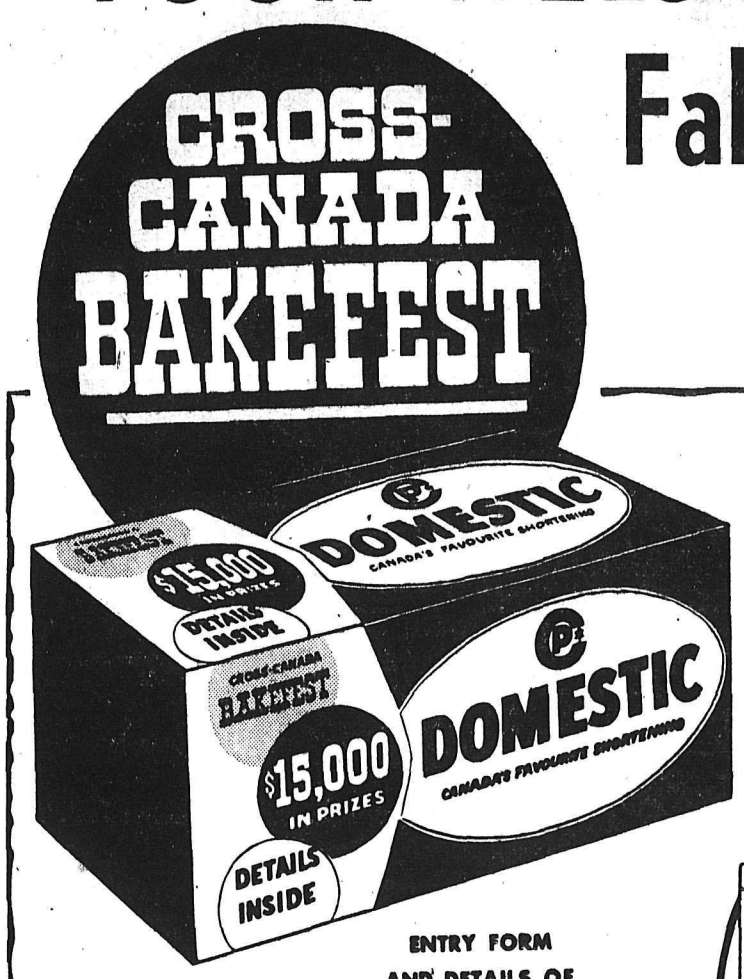

ENTRY FORM AND DETAILS OF CONTEST INSIDE PACKAGE

ENTER TODAY!

BETTER BAKING BEGINS WITH DOMESTIC SHORTENING

YOUR FAVORITE RECIPE MAY WIN

$15,000.00

IN PRIZES

Big Cash Awards Plus Appliances by

FRIGIDAIRE

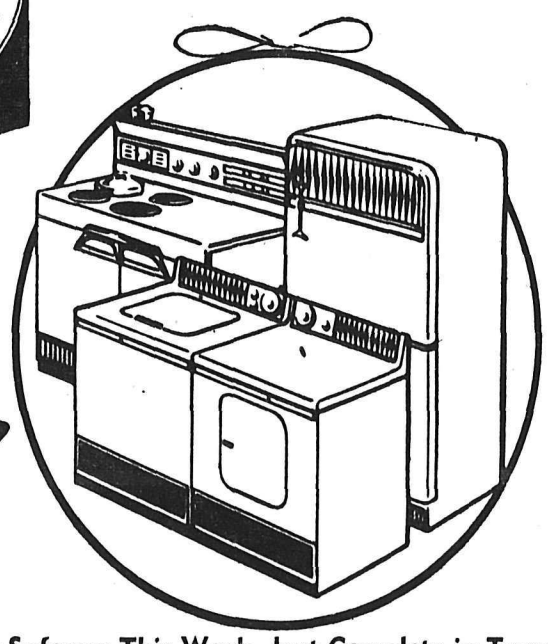

Win a Beautiful Dual Control Westinghouse Blanket at Safeway This Week. Just Complete in Twenty Five Words or Less Why You Like Canada Packers Products . . . Entry Forms May Be Obtained at Your Safeway Store. Contest Effective Sept 19 to Sept. 29.

Maple Leaf
BOLOGNA
Slice or Piece
lb. 23c

Maple Leaf
Fully Cooked
Hams
No centre slices removed
lb. 59c

MAPLE LEAF
Pure Pork SAUSAGE
16 oz. pkg. **49c**

Maple Leaf
Smoked
Picnics
Whole or shank end
lb. 43c

CANADA PACKERS
KLIK
12 oz. can. **2 FOR 75c**

CANADA PACKERS
KAM
12 oz. can. **2 FOR 69c**

★ **DOMESTIC SHORTNING** PER POUND **33c**

★ **MARGENE MARGARINE** **2** LBS. **65c**

★ **SLICED SIDE BACON** RINDLESS DEVON **1** LB. PKG. **59c**

★ **No. 1 WEINERS** AN ECONOMICAL MEAT VALUE! **3** LBS. **95c**

MAPLE LEAF
PURE LARD
2 LBS. **35c**

ZIP BRAND
DOG FOOD
10 16 oz. Cans **89c**

Finest Quality Maple Leaf Soaps

PURE SOAP FLAKES	16 oz. pkg.	39c
LIQUID DETERGENT	12 oz. bottle.	49c
TOILET SOAP	Sterling in Plastic Bag. Reg. size bars.	6 bars 33c

PRICES EFFECTIVE SEPT. 20 to SEPT. 22

CANADA SAFEWAY

We Reserve the Right To Limit Quantities

CANADA SAFEWAY LIMITED

In the doorway of his workshop that overlooks green Duncan Lake, Billy Clark weaves cowhide strip into intricate snowshoe pattern.

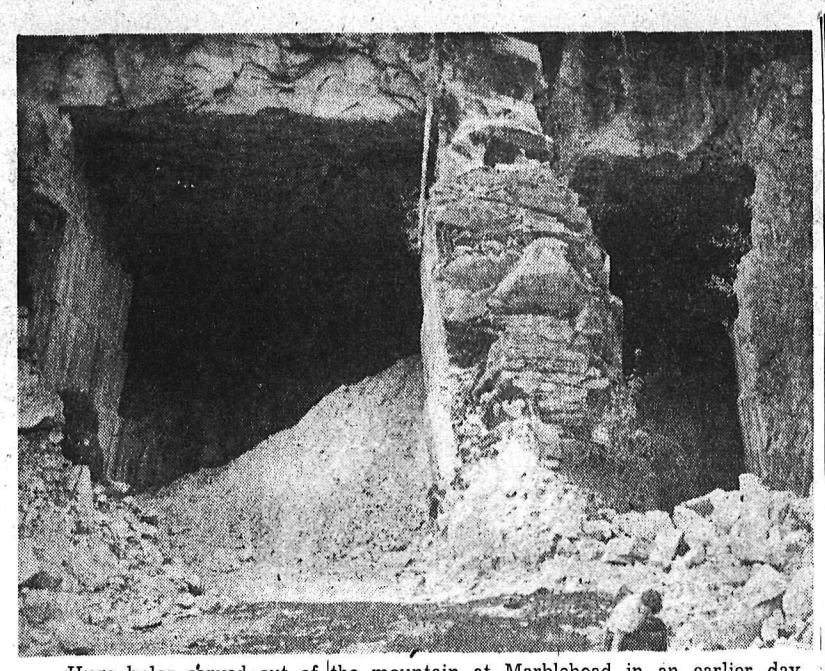

Huge holes carved out of the mountain at Marblehead in an earlier day proved fascinating.

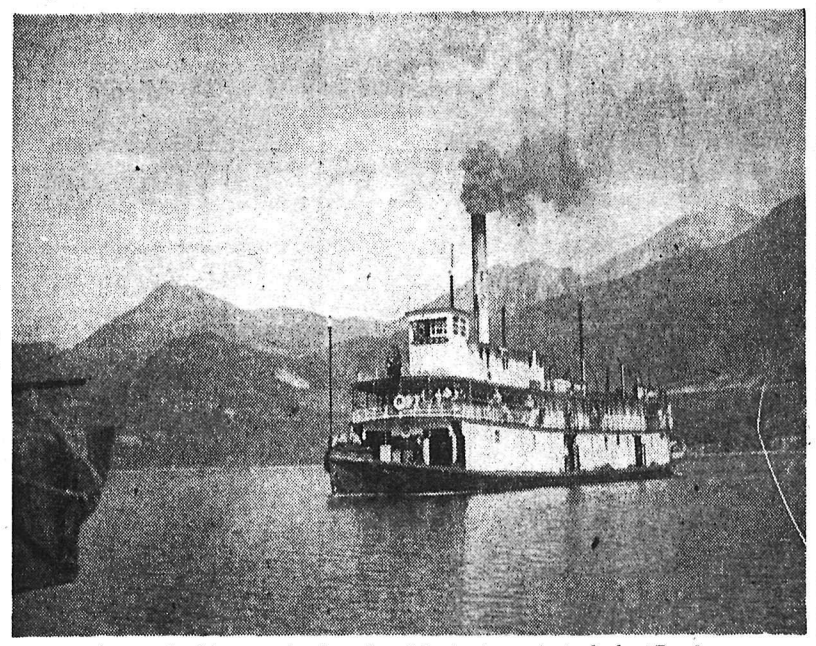

A proud old sternwheeler, the Moyie steams in to dock at Lardo.

PLEASANT SPOT

TUNBRIDGE WELLS, England (CP)—A flower garden has been laid out in the sewage works of this Kent town for the workers' benefit.

Odds... and Ends

... by M. D. B.

Today seems a good day to tell you about my trip to the Lardeau, that being as far as I got on my holiday. You will kindly note my efforts at illustration in accompanying pictures, I felt rather pleased with the Moyie one especially. Had intended to go on the Moyie, but we went by car instead as far as Gerrard. It was a wonderful trip and another time we decided it would be a good idea to stop overnight at Howser so we'd have a little more time to dally on the way and perhaps get as far as Trout Lake.

* * *

We were fortunate to see the redfish run. It was something to see those fish, that looked like overgrown goldfish, fighting their way against currents and splashing their way over shallows to get to their spawning ground. Sometimes they would take a wrong turning and we'd see them turn round and plow their way back through those still advancing.

* * *

At Marblehead we stopped to inspect two great gashes in the mountainside where marble had been quarried in earlier days. The marble had been sliced off in great slabs leaving a cathedral like excavation in the mountainside where voices had a sepulchral tone. I must find out if the Bank of Commerce marble came from there.

* * *

At Lardo we stopped for lunch and watched the grand old lady, the Moyie, dock. Villagers came out to watch also as mail bags were loaded and unloaded and other odd articles were deposited on the wharf. A copper boiler glinted in the sunlight, faithful standby in these out-of-the-way places.

* * *

At Howser we watched Mr. W. F. (Billy) Clark making snowshoes. He finds all the materials — strong maple and cowhide — and turns out the huge "bearpaws" for sale to various wholesale firms. He said that last winter he made 160 pairs and could have sold 500 if he'd had them. His workshop — overlooking lovely Duncan Lake, is neat as a pin with bundles of snowshoes tied up in burlap ready for shipping and others hanging up to dry.

* * *

The road from Lardo on was built on an old railroad bed with long straight stretches and gentle curves and quite a good surface. It was rather funny though to see railway signs along the way. There were other signs, like the old Miners Hotel at Gold Hill with its roof caved in, to remind us that this country had boomed once and possibly might boom again, who knows?

Hints Ottawa May Buy Sea Island

VANCOUVER (CP) — Transport Minister Marler said the federal government is interested in buying Vancouver's Sea Island international airport if the city wants to sell it.

Sale of the airport was rejected in a plebiscite last year but may be put to general vote again in December.

"We should be glad to look over the figures and see if we can come to terms," the minister said. "But we are not reaching for it because we think the city is managing the airport very well."

Mr. Marler said the transport department is looking for a site for a secondary airport near Vancouver. He is here on an annual tour of his department's services and installations.

Classified Ads Get Results

Market Trends

NEW YORK (AP) — The stock market went into another decline the ninth in the last ten days of trading. A good part of the day's loss occurred in the final hour when a burst of sharp selling sent prices skidding as much as 3¾ points.

Among Canadian issues on the New York Stock Exchanges, Aluminium Ltd., off 3¾, headed the losers. Also down were International Pacific and Granby Mining, both off ¼. Hudson Bay Mining was down 1¼ and McIntyre Porcupine was off ¼.

TORONTO (CP)—Lower-priced mining issues recorded one of their worst sessions in recent months as they pulled the rest of the stock market to its sharpest decline this year.

Bay Street rumors during the day suggested that officials of the seven Canadian stock exchanges are scheduled to meet officials of the Bank of Canada this weekend to discuss the possibility of raising the marginal requirements for buying stocks.

MONTREAL (CP) — Losses of a point or more were fairly common as declines outnumbered advances more than seven-to-one at the close of moderate industrial trading on the Montreal and Canadian Stock Exchanges.

Among the papers St. Lawrence Corporation dropped 2½, while Donohue lost two, Great Lakes 1½ and Fraser Price one each Aluminium retreated 3½ while International Nickel fell 2½ in the base metals.

Receive $100,000 For Oil Rights

CLARESHOLM, Alta. (CP) — Edward J. Mathews, 58, of Claresholm, a bachelor farmer and part-time mechanic, and his mother, Mrs. Ambrose E. Mathews, each received a $50,000 cheque from an oil company this week for rights to minerals underlying their 320-acre farm near this town, 60 miles south of Calgary.

The payment for mineral rights to individuals is rare because the Alberta government owns 90 per cent of all mineral rights.

United Church Ups Officers' Salary

WINDSOR, Ont. (CP) — The general council of the United Church of Canada Wednesday voted the church's salaried officers a $700 salary increase, their first in four yaers.

The increases raise the salary schedules to $5900 for secretaries of commissions; $4700 for assistant secretaries. Thirty persons are affected.

They also receive an $1800 housing allowance.

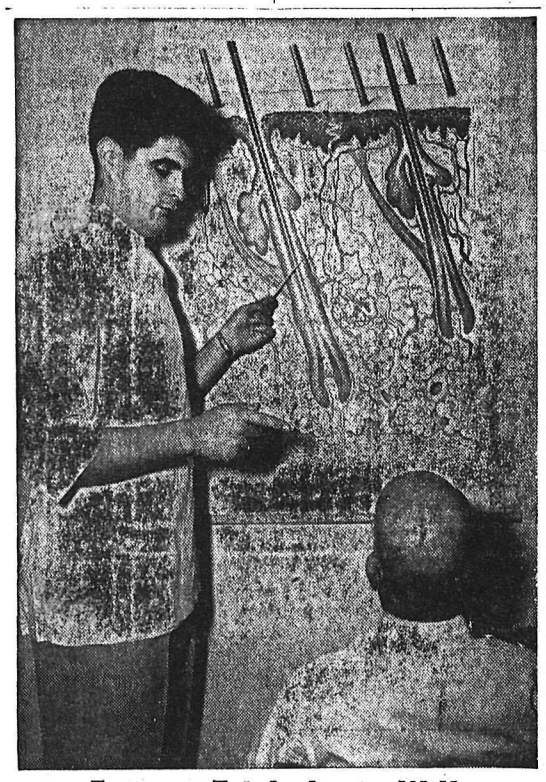

Famous Trichologist Will Demonstrate How To Grow Thicker Hair-And Guarantee It!!

DEMONSTRATION TO BE HELD HERE

This new method of home treatment for saving and growing thicker hair will be demonstrated in Nelson, British Columbia, on Saturday, September 22.

These private individual demonstrations will be held in the Hume Hotel on Saturday ONLY.

LONDON, Ont. — In an interview here today, Mr. Keele, internationally famous trichologist and director of the Keele Hair Experts, Ltd., said: "There are 18 different scalp disorders that cause most men and women to lose hair. Using common sense, a person must realize no one tonic or so called cure-all could correct all the disorders," he explained.

GUARANTEED

"The Keele firm, recognizing that most people are skeptical of claims that hair can be grown on balding heads offer a guarantee," Kelee said.

Once a person avails himself to the Keele treatment his skepticism immediately disappears. To insure this, we offer this guarantee: "If you are not completely satisfied with your hair progress at the end of 30 days your money will be returned."

HOPELESS CASES DISCOURAGED

First the trichologist is quick to tell hopeless cases that they cannot be helped. But the "hopeless" cases are few. Only if a man is completely, shiny bald is he in this lost category.

'If there is fuzz, no matter how light, thin, or colorless, the Keele treatment can perform wonders.

A complete, private examination is given by a trichologist to determine the condition of his scalp and cause for his hair trouble.

FREE EXAMINATIONS

This examination is very thorough and highly technical, it requires 20 to 30 minutes. The trichologist makes no charge for this examination and no appointment is necessary. After the examination the person is told the required length of treatment and how much it will cost.

After starting treatment, the person makes regular reports to the Keele firm in London to check the progress of the home treatment.

To spread the opportunity of normal, healthy hair to the thousands who are desperately looking for help, independent trichologists are visiting various cities to conduct examinations and start home treatment.

NO CURE-ALL

"We have no cure-all for slick shiny baldness," Keele emphasized. "If there is fuzz, the root is still capable of creating hair and we can perform what seems to be a miracle."

There is one thing Keele wants to be certain every man and woman knows. If a recession appears at the temples or a spot begins to show up on the crown of the head, there is something wrong and it should be given immediate attention.

HAIR FOR LIFETIME

"If clients follow our directions during treatment, and after they finish the course, there is no reason why they will not have hair all the rest of their lives," Keele said. "Our firm is definitely behind this treatment, it all depends on the individual client's faithful observation of a few simple rules."

HOW'S YOUR HAIR?

If it worries you, call W. N. Crawford at the Hume Hotel in Nelson, B.C., on Saturday ONLY, September 22, 12 noon to 9 p.m. The public is invited. You do not need an appointment. The examinations are private and you will not be embarrassed or obligated in any way. Advt.

Enjoy More Luxury Living

LIBERTY Thinks You Deserve It

This is the time of the year when thousands of families give extra cheers for Liberty's low price policy. Cold winter days usually call for extra buying, and it's nice to know that you can make extra savings at Liberty where prices are low every day. You see, store-wide low prices on hundreds of items every day save you more money on your total food bill. And thousands of families are proving it — more of them are shopping Liberty than ever before. Count on your Liberty to have everything for your family needs . . . from succulent poultry to candies, and babies' needs in the popular downstairs store. Decide now to eat better, and save more than ever, by making your Liberty headquarters for food buying. See how store-wide low prices every day can save you more than a few items priced low for a few days. Remember, Liberty is built by local contractors, by local people. Your dollars work for you through Nelson warehouses. That's why more than ever Liberty is the place to buy.

Johnson's Super Hard Gloss

Quart size. Super Hard Gloss with bonus size. $1.05

Enter Our Wild Bill Hickok Contest in the Store Now

Don't Miss the Flyer Listing Variety Store Specials.

KRAFT CANADIAN CHEESE 2 lb. package 99¢

KRAFT SKIM MILK CHEESE 2 lb. package 79¢

KRAFT CHEEZ WHIZ 16 oz. 59¢

Stop and Wait

Doll and Toyland Show

AT THE LIBERTY

UP TO 20% SAVING

you know you save at Liberty

WELCOME CANADIANS To the Chungking Inn

Spokane's Most Popular Restaurant for Famous CHINESE DISHES and AMERICAN FOODS

Visit the Ping-On Lounge for Cocktails and TV

710 W. SPRAGUE

Ridpath and Davenport Hotels

"Canadian Money Accepted at Par"

SPOKANE

★ CHOICE STEAKS
★ PAN FRIED CHICKEN
★ COCKTAIL LOUNGE

The SKYLARK

518 W. Sprague, Spokane, Wn.

Directly Opposite the Ridpath

FREE 2-Hour Parking at the Ramp for Customers

Stop at the NESTER MOTEL

10915 E. Sprague

Opportunity, Wash.

18 Large, Modern Family Units

TV - Kitchenettes - Telephones

PHONE WA5231

Arthur Payne, Prop.

MEET ME AT PHIL'S

"THE FINEST IN FOOD AND COCKTAILS"

IN SPOKANE

Enjoy Our Italian Cuisine

Visit the Ripple Room

110 NORTH HOWARD

2 doors south of Orpheum Theatre

SPOKANE, WASH.

When in Spokane Leave Your Car at the CITY RAMP GARAGE

THE ONE STOP SERVICE for Chevron Gasoline and Oils, Motorola Radios, Parking

WE NEVER CLOSE

First — Stevens — Sprague

IT'S FUN FOR ALL THE FAMILY AT

NATATORIUM PARK

Free picnic tables, rides, sea lions and a hundred and one things for a fine day.

Open Noon Daily

Nat. Park

West End of Boone Ave. Spokane, Wash.

CONFIDENTIALLY YOURS

—by Byrne Hope Sanders

MONTREAL, Sept. 20th—"They're really wonderful" . . . that's what I'm saying to all my friends about delicious-tasting AYDS . . . and that's what I'm saying to you! For with Ayds—and the Ayds Plan — you can lose weight *simply, safely* and *quickly*. Taken before meals, as directed—Ayds—containing added vitamins and minerals — curb your appetite for fattening foods. Without starving yourself—you just naturally eat less and lose weight. A Clinical Test has proved that those who ate delicious-tasting Ayds and followed the Ayds Plan lost twice as many pounds as those who used other reducing methods. Your money refunded if you don't lose weight with your first box. On sale everywhere.

Picture Of Our Family Next June . . . That's us on the ship—off on the holiday of a lifetime thanks to our *Sunshine Account* at the BANK OF MONTREAL. Our trip seemed an awfully long way off when we first decided we'd try to make it. But it's surprising how quickly our *Sunshine Account* has grown with regular deposits. We've found it lots of fun watching our account grow with every pay-day . . . each deposit bringing us that much closer to sailing day and the best vacation ever. Have you a "dream" vacation you've always wished you could afford? Well, we've proved you can turn wishes into reality by steady saving at the B of M. Why not start saving for your "dream" vacation today at "MY BANK".

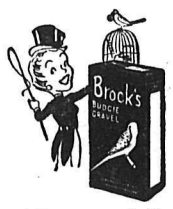

Circus-At-Home . . . that's what our beautiful budgie, Sir Isaac, means to us. We've rigged up bells and a ladder on top of his cage, as well as inside, for Sir Isaac loves to show off! The more we laugh at him, the more he climbs up and down . . . waggles his head . . . whistles, chirrups and calls to us. He amuses himself all day long in his busy little world — enjoying the BROCK'S NATURAL FEEDING DIET we keep him on . . . peering at himself in a mirror, ringing his bells, singing and chattering to himself. But when one of the family comes into the room — that's when the circus goes on! He's *such* fun!

That Priceless Softening Ingredient in the exclusive formula of Lanolin Plus Liquid Make-Up continues effective throughout the day. And you can match your skin tones *exactly* with this wonder make-up base . . . you can look *prettier* . . . and know that your skin is actually *benefiting* from your use of LANOLIN PLUS LIQUID MAKE-UP. It keeps your skin softer and smoother; makes it look flatteringly natural; blends all flaws into one velvety surface; protects your skin from weather, dirt and dryness — and, because lanolin is *Nature's own* kind of lubricant, replaces the natural moisture in your skin. Get some *quickly*—and see for yourself!

Here They Come . . . clattering into the house all agog with the excitement of school adventures . . . calling *"Hey mum! I'm hungry!"* . . . Bless them, of course they are. So be sure to keep a full supply of the delectable ROYAL INSTANT PUDDINGS on hand, for lunch, supper or dinner. You can make them in 1 minute, without cooking . . . and you'll never find a lump, nor a film with Royal Puddings — and *none* of that starchy taste. But the *true* chocolate flavor that youngsters love is there — also exciting Butterscotch, Vanilla, Caramel, Coconut Cream, Strawberry Cream and Banana Cream. Serve all seven Royal Instant Puddings *often* and give your family the nourishment and the taste-delight of these popular desserts!

Getting Chilly? That means more hours inside to enjoy the cosy friendliness of a cup of INSTANT CHASE & SANBORN COFFEE . . . Seems to me that it was a *very* good idea to put a "window" in the new label on the jars of Instant Chase & Sanborn —so that we can see for ourselves the rich coffee *color* . . . which we know means real coffee flavor. There is nothing more stimulating — relaxing, too! — than hot coffee with all the flavor of freshly made coffee. That's what you find with Instant Chase & Sanborn — it's *really* delicious! Won't you try it yourself?

Try This Baked Veal Cutlet! It's only one of a host of scrumptious dishes you can make with the delicately flavored LIPTON SOUPS. Lay in a supply of them today —and experiment with your favorite recipes—you can make superb gravies, sauces and casseroles—with Lipton Soups to bring a *new* richness and flavor to them. Here's a sample! ***Lipton Baked Veal Cutlet.***

2½ cups water
1 pkg. Lipton Onion Soup
2 lbs. veal cutlet
2 tbsps. cooking fat

Prepare onion soup according to directions, with water. Dredge veal with flour and cut into portions. Saute in cooking fat until lightly browned. Place in baking dish, cover with onion soup and bake 30 mins. in 350 deg.

Eating For Health . . . is a skill we Canadians are learning more about every year. That's what experts tell me. We're discovering, for instance, how nutritious, delicious, and practical it is to add a pat of sunny-sweet BLUE BONNET MARGARINE to the garden-fresh vegetables that are so plentiful this season. Blue Bonnet is made from pure edible oils and pasteurized skim milk, with essential minerals and vitamins. It makes the vegetables *taste* better, and gives them more food value, too. Add a pat of Blue Bonnet to a baked potato . . . to carrots, beets, turnips —and *taste* how much more *delicious* they are! Yes, "Everything's better with Blue Bonnet on it!"

British Buy More Stocks In Canada

By ROBERT RICE
Canadian Press Staff Writer

LONDON (CP) — Some British investors are starting to practise what they preach about Canada.

"Canada? Country of the future, old man" is the general comment in Britain. Lately, some investors have backed their statement with money — more so than in previous months.

There is no accurate way of measuring the volume of trading in Canadian shares on the London market. But stock exchange observers, including brokers who deal largely in North American shares, feel Canada is attracting greater interest than before.

"I can't quite put my finger on the reason," said one broker. "But it didn't follow the Suez crisis. There was interest before that happened."

BRIEF FLURRY

For a brief period, at the height of the canal crisis, trading in Canadian stocks was unusually active in London. Since then, there has been some profit-taking, but the basic interest is still there, according to the experts.

Dollar restrictions prevent widespread investment in Canadian holdings. Britain's official policy is that dollars will be released for investment in Canada as the exchange situation permits. As reserves improve, so will treasury authorizations to spend money in Canada.

". . . Our present restrictions on Canadian investment is likely to prove a shortsighted and fatal policy," remarks a letter-writer to the Financial Times. He quotes a letter from a Montreal associate who says:

"I am afraid that unless England wakes up and unless your (the British) government relaxes its restrictions on investment from your side and takes a more real part in Canadian expansion, then the U.S.A. will do the expanding for you and for us."

MOVE SEEN LOGICAL

The Scotsman ,owned by Canadian publisher Roy Thomson, also comments on the Anglo-Canadian investment situation. It sees "nothing extraordinary" in the movement of United States capital to Canada.

But the Edinburgh newspaper regards as unfortunate but doubtless justified the limit placed on the British investment by exchange restrictions.

". . . It is probable that if complete freedom to invest were restored, the volume of British investment in Canada would still not compare with the immense U.S funds which the country is absorbing; and if a comparable volume of investment were possible from the United Kingdom, it would, under current conditions, impose an unbearable strain on the sterling dollar exchange."

Generally, British investors have bought premium dollars —a pool of hard currency arising from sale of dollar holdings—in order to get Canadian shares, chiefly leaders in the bank and utility fields.

The rise in the premium rate is one sign of continuing enthusiasm.

"I think you can safely say that more investors are becoming Canadian-minded all the time," said a broker with offices in New York and Toronto.

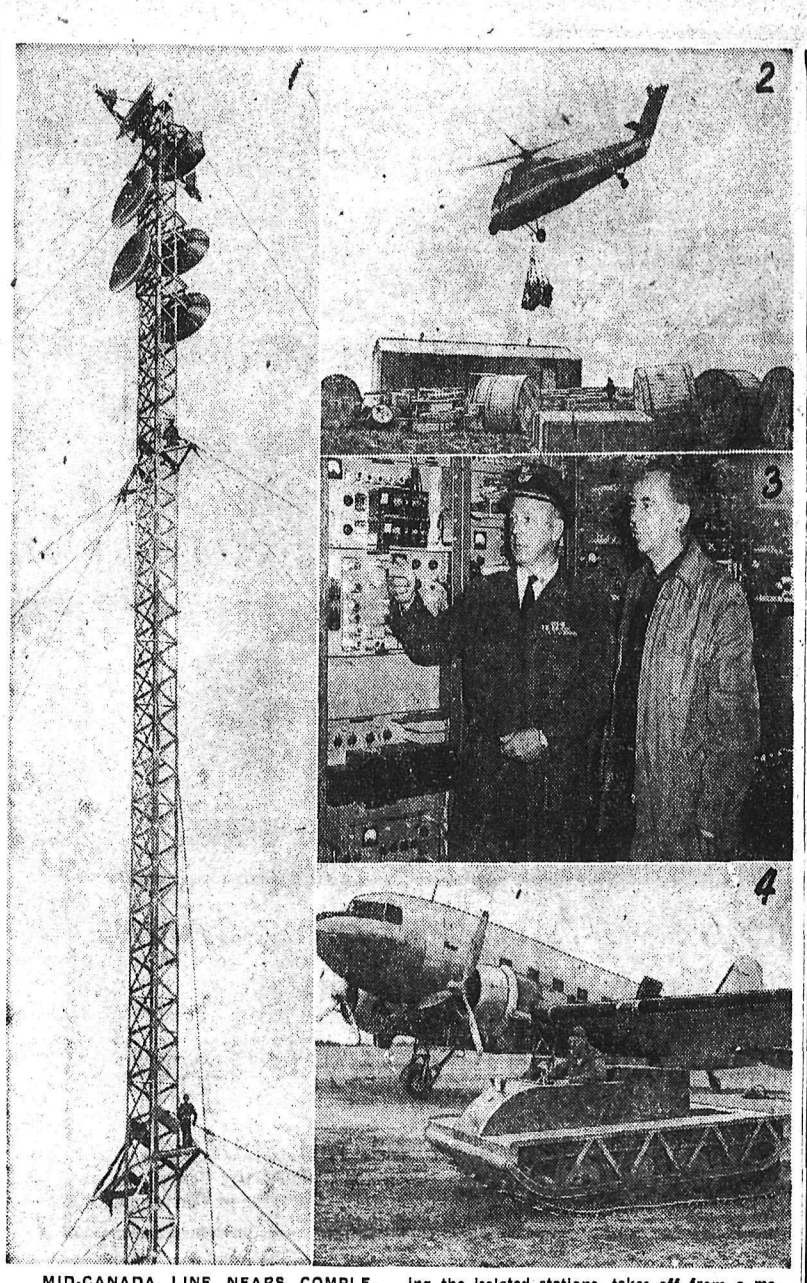

MID-CANADA LINE NEARS COMPLETION — Scheduled to go into operation January 1, 1957, the Mid-Canada Line of radar stations across Canada's North is rapidly nearing completion. Up-to-date pictures from the 55th parallel show various scenes along the line as the construction stage nears the end. 1) The 350-foot antenna tower of an intermediate station of the line receives the finishing touches from members of the erection crew; 2) An RCAF H-34 helicopter, one of the versatile aircraft which have played a vital role in building the isolated stations, takes off from a material assembly point with an underslung load of supplies for an intermediate station; 3) Group Captain E. C. Poole of Hamilton, Ont., director of systems engineering for the RCAF, and A. G. Lester of the Bell Special Contracts Dept., look over electronic equipment already installed at a station in Northern Manitoba; 4) A muskeg tractor, an indispensable vehicle in some portions of the line, passes a civilian cargo aircraft on the landing strip at an assembly point.
—National Defence photos.

7551 Register at Tourist Bureau Here in 8 Months

A total of 7902 visitors registered at Nelson Chamber of Commerce Tourist Bureau from January 1 to September 8 this year. The total to August 31 was 7551, and 351 during the first week of September.

Canadian visitors to the city were 4969 until August 31, including 2543 from B.C., 1571 from Alberta, 249 from Manitoba, 295 from Saskatchewan, 279 from Ontario, 21 from Quebec, two from New Brunswick, eight from Nova Scotia and one from Newfoundland. No registrations were reported from Prince Edward Island.

During those same eight months, 2582 United States residents crossed the border into Nelson, including 950 from Washington, 572 from California, and 214 from Texas. In all, 40 states were represented.

There were 39 visitors from overseas up to August 31, including 17 from England, five from Venezuela, and five from Taoha.

Of the 283 Canadian registrations from September 1 to 8, 134 were from B.C., 98 from Alberta, 21 from Manitoba, eight from Saskatchewan, 20 from Ontario, and two from Quebec. During that same week 61 visitors checked in from below the border, including 26 from California, 11 from Idaho and 10 from Oregon. At the same time, there were four visitors from England, one from Scotland, and two from Sweden.

During the three-day West Kootenay Agricultural and Industrial Exhibition last week, 64 outside visitors registered at the Nelson tourist bureau, including eight from Vancouver, one from Victoria, one from Lethbridge, two from Calgary, one from the Netherlands, two from New Zealand, one from Washington and two from Ontario.

New Salmo Hardware Opens Friday

SALMO—Salmo's newest business, a Marshall-Wells hardware store, owned by Mr. and Mrs. O. P. Larson and Mr. and Mrs. George Welbourn of Salmo, will open on Friday.

The Larsens have lived in Salmo for about 20 years and Mr. Larsen intends to continue operation of his insurance business, from the hardware store building The new store is to be known as O. P. Larsen Service Ltd.

In opening the new store, Mr. Larsen states he is going into the business because "it is something Salmo needs." His hopes for the future of Salmo are "very bright"

Immigrant Mother Gets Best Award

TORONTO (CP)—Three months of skimping on a bread-and-potato diet by an immigrant mother paid off Tuesday when her nine-year-old daughter arrived by plane from Berlin.

"I am so happy, so happy—we're one family again," said Mrs. Dorothy Zirbser as she and her son Henry, 7, hugged curly-haired Rita at nearby Malton airport.

The happy reunion ended three months of waiting for the mother, who worked night and day at two jobs to raise passage money for the little girl. Rita was left behind in Germany when Canadian immigration authorities ruled Mrs. Zirbser must establish herself in Canada before the second child could obtain a visa.

AUSSIES GIVE MENZIES ROUSING RECEPTION

CANBERRA (Reuters) — The Australian government today gave a rousing reception to Prime Minister Menzies on his return from his mission over the Suez Canal crisis.

He told a joint meeting of the Liberal and Country parties which form the government that he would give a full report on Suez after discussions with his cabinet.

Reinforced Concrete Work
Wharf Building

Best Wishes
from

G. M. WADDS
GENERAL CONTRACTORS
Trail, B.C.

Commercial, Industrial and Residential Construction

We Wish To Congratulate
O. P. LARSEN SERVICE LTD.
On the Official Opening of Their
MARSHALL-WELLS STORE
IN SALMO

It was our pleasure to do the electrical contracting on this new building.

INLAND ELECTRIC LTD.
911 Farwell St. Trail, B.C. Phone 2357

MARSHALL-WELLS STORE
O. P. LARSEN SERVICE LTD. (Owners)
SALMO
FRIDAY & SATURDAY—Sept. 21, 22

To the People of
SALMO & DISTRICT

It is with pride that we announce the GRAND OPENING of our MARSHALL-WELLS STORE in your community! Everything has been done to make it more pleasant and more profitable for you to shop, buy and save in our store. In beginning this affiliation with the huge group of independently owned MARSHALL-WELLS STORES and the MARSHALL-WELLS COMPANY, the world's largest distributor of wholesale hardware, we are convinced that we can give you a better and wider selection of merchandise. The tremendous purchasing power of this great organization makes it possible to reach a far richer and greater market . . . to take advantage of the best the market has to offer . . . to pass those advantages on to you in the selling.

Sincerely yours,
OTTO LARSEN
GEORGE WELBOURN

FREE

FRIDAY – SEPT. 21st
ELECTRIC STEAM IRON
A beautiful Steam Iron you will be proud to own may be yours absolutely FREE.

SATURDAY – SEPT. 22nd
ELECTRIC FRY PAN
Here's your chance to win a handsome Electric Fry Pan. Saves time and work.

To the first 20 ladies who enter our store during our 2-day Grand Opening Sale we will give away a beautiful china cup and saucer.

To become eligible to win one of these wonderful door prizes be sure and register in our guest book.

NO OBLIGATION

Doors Open 9 a.m.

FREE! Coffee and Cookies

32-Pc. Breakfast Set
English Semi-porcelain
Regular 9.50 Special $5.95

Everbright Saucepan
3 QUART CAPACITY
Reg. $6.50. SPECIAL
$2.69

Everbright Fry Pan
COPPER BOTTOM 10" DIAMETER
Reg. $7.25. SPECIAL
$2.89

ENAMEL A Good Quality Enamel
Regular 1.45. Special Quart 99c

Deepfreeze
525 lbs. capacity.
15 cu. ft. chest type $299.95

EVERYBODY WELCOME

VOTE VOTE VOTE VOTE

SEPT. 21 for NATURAL GAS

The Coming of Natural Gas to the Nelson Area Will Bring a Low Cost Modern Fuel Within Reach of Every House Holder.

It Will Aslo Be an Added Incentive for New Industry to Locate in This District.

DR. T. H. BOURQUE,
Chairman Civic Affairs Committee,
Chamber of Commerce.

Nelson Citizens Say...

British Columbia is particularly fortunate in that it has great potential wealth in its natural resources. The sustained development of these resources creates employment and supports our population. Natural gas is one of our natural resources, and is also a form of energy. Large industries are increasingly dependent upon more and more sources of energy, and the industrial expansion of this province cannot help but benefit by the availability of natural gas. At the same time, natural gas will become available to the individual householder in many communities, and the very wide acceptance of this fuel throughout the continent suggests that Nelson should avail itself of this opportunity to supplement its present sources of energy.

H. F. CHAPMAN.

I think the proposed sale of the Nelson Gas Plant and distribution system will be a benefit to the tax-paying citizen of Nelson and is undoubtedly a move of progress. I feel certain that natural gas will be the chief fuel used as soon as the distribution to all parts of the city is taken care of.

R. D. BARNES.

After full discussion of all the issues involved in this natural gas plebiscite, the Junior Chamber of Commerce wholeheartedly supports the action of the city council in presenting this bylaw to the ratepayers. We hope to see a large number of voters endorse this progressive step on the 21st.

D. PORTEOUS,
Chairman.

We need more industries and Natural Gas will insure an unlimited supply of power for such industries. The advent of Natural Gas into our community is a tremendous step in the right direction.

M. B. RYALLS.
President, Nelson Chamber of Commerce.

To Whom It May Concern:

My firm is keenly interested in the advent of the natural gas line coming into the Nelson area. For many years, we have studied ways and means of arriving at a satisfactory solution to our heating problems.
Having personally witnessed the benefits of natural gas in many areas of Alberta, I have personally gone on record several times that we would heartily support a natural gas industry in Nelson.
Natural gas will give this whole area many advantages which we now lack, in attracting industrial growth, which could not operate without the use of this valuable product and service. It will be most interesting to watch the progress of the pipeline and its effect on the economy of the Kootenays.

HARRY D. HARRISON

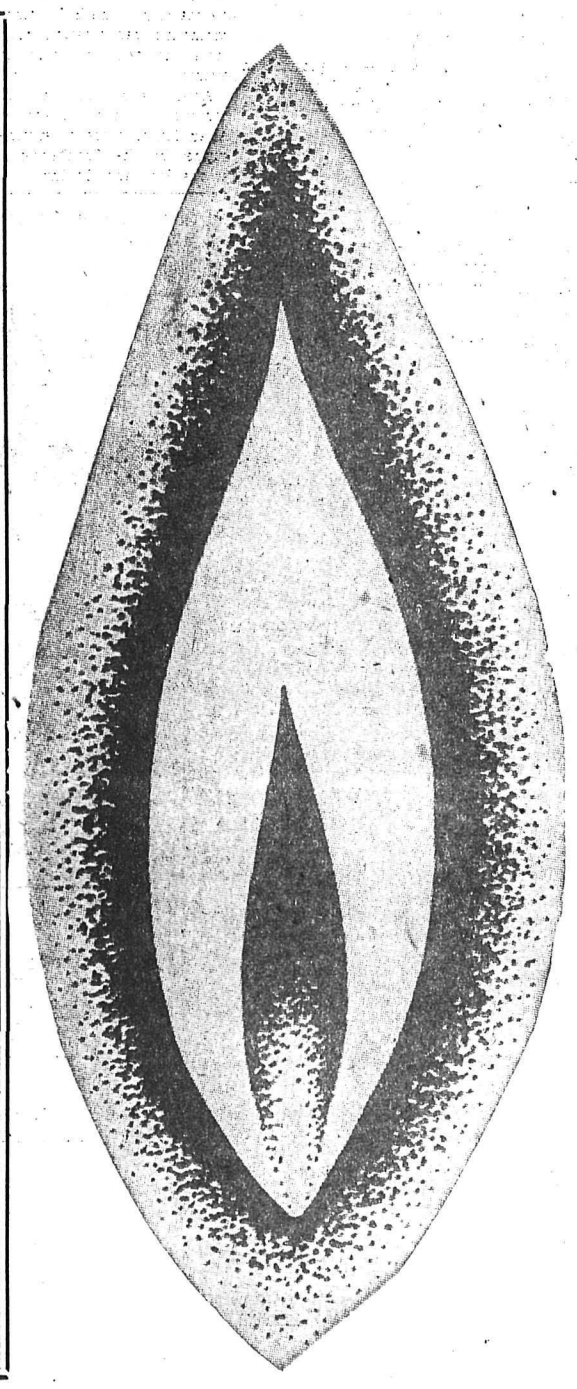

The Corporation of the City of Nelson
BALLOT
Sept. 21, 1956

Do you confirm "Inland Natural Gas Co. Ltd. Franchise Agreement By-law for the sale of the City of Nelson Gas Distribution System" at a price of $70,000 and the granting of a franchise for 21 years to Inland Natural Gas Co. Ltd.

YES	**X**
NO	

Place X in the Square Opposite Your Choice.

Nelson City Council Says:

In recommending the sale of the Gas Plant and the granting of a franchise for the City to the Inland Gas Co. your City Council is unanimous and sincerely hopes that your full consideration is given to all of the advantages which will mean so very much to the progress and development of our city and district.

We will be converting a yearly deficit into a profit and this after regaining $70,000 of the money the citizens have spent on the gas works. We will be making it possible for everyone in the city and fringe area to get gas piped to their businesses and homes. We will also be bringing to the city a modern fuel and active company that will be an attraction to industry and business.

THE MAYOR AND COUNCIL
OF THE CITY OF NELSON.

TOMORROW VOTE YES FOR NATURAL GAS!

Light the "Flame of Progress"

in the Nelson community with a 'yes' vote for the purchase of the Nelson Gas Distribution System and delivery of Natural Gas throughout the city by

INLAND NATURAL GAS CO. LTD.

"Your Partner in Progress"

Award Contract for Natural Gas Distribution in B.C. Interior

Award of a $9,000,000 contract for transmission and distribution of natural gas throughout the B.C. Interior was announced by Inland Natural Gas Co. Ltd. following the Company's annual meeting in Vancouver.

John A. McMahon, Inland President, said Dutton-Williams Brothers Limited of Calgary, who will do general construction work on both pipeline and local distribution systems, have set the early fall of 1957 as completion date.

A total of 360 miles of major pipeline, plus hundreds of miles of distribution lines in 44 communities will be under the engineering supervision of Ford, Bacon and Davis Canada Ltd. Surveys of most of the project are already complete, and the clearing and grading of the right-of-way is expected to start by October 15. This work will continue throughout the winter in all areas that weather will permit.

Orders for Inland's steel pipe that total more than $6,500,000 have already been placed, and all has been obtained in Canada. Canadian Western Pipe Mills at Port Moody have a large share of the pipe contract, and Alberta Phoenix Mills at Edmonton will supply the balance of the pipe. The first lengths of pipe will be laid in the Penticton area on April 1st, 1957, weather permitting. Construction of the distribution systems will follow in all areas simultaneously as early in 1957 as conditions will permit.

Local sub - contractors will share as much as possible in the construction of the distribution system and in the initial clearing and grading of the right-of-way. Contractors will use all available local labour and continue Inland Natural Gas Company's policy of making local area purchases wherever possible.

Penticton will be the site of the main project office being centrally located along the natural gas system's 360 miles of operation and all job administration, accounting and engineering for Dutton-Williams Brothers Limited will be handled at this location.

Patrick Campbell will serve as project manager and will be in charge of both the three mainline construction crews and the five complete distribution crews.

AREA CREWS

The areas between Savona and Kelowna, between Kelowna and Grand Forks, and from Grand Forks and Nelson will each have their own construction crews which will employ about 150 men for each spread. The five distribution crews will be in the field in the Trail area, the Penticton area, the Kelowna-Vernon areas, the Kamlops District and the Cariboo area. Both the three mainline construction crews and the five distribution crews will operate out of mobile field offices and a survey is presently under way to ascertain the facilities available for housing and feeding crews in the areas involved. Camping facilities will be used only when absolutely necessary.

"The B.C. Power Commission will manufacture electricity by modern gas-powered plant at low cost and high efficiency, and the whole economy of Interior B.C. will be on the new footing of heat energy supplied by the world's most modern fuel," Inland officials stated.

Inland's franchise agreements covering some 44 communities from the Pine Pass country of the Peace River District, to the Kootenays will, upon completion, call for an expenditure of more than $25,000,000 in order that residents in all sections of the Interior will enjoy the same low cost heat that is available to city dwellers in the major coastal cities.

Inland Natural Gas Co. Ltd. has already set up offices in several B.C. centres and highly-trained men are doing field work preparatory to supplying natural gas service to homes and industry. These men will be available for consultation on all problems of installation and use of natural gas.

What Causes Wool to Shrink?

Washing wool in hot water and using the wrong kind of soap causes millions of tiny fibres to break down and shrink. Play safe! Use ZERO Cold Water Soap. No shrinking! Softens water! 59c package good for dozens of washings. At your local drug, grocery and wool shops For Free sample write Dept. 1, ZERO Soap, Victoria, B.C.

INSTALL PTA SLATE

KIMBERLEY — Mrs. J. S. McRae of Kimberley, executive member of the provincial Parent-Teachers Association Board, officiated at installation of new PTA officers here at the intial fall meeting. Selection of a president is incomplete, and officers installed were vice-presidents A. E. W. Day, and Mrs. W. Corriveau, treasurer R. Hopkins, recording secretary Mrs. D. Frizzell, corresponding secretary Mrs. A. C. Mattingly, program chairman Miss Ruth Williams, membership chairman Mrs. Corriveau, ways and means chairman Mrs. T. Birrell, parent education chairman Mrs. William Malnarich, health and safety chairman Miss Katherine MacKinnon, magazine chairman Mrs. R. Wynn, film chairman Mr. Day, school education chairman Miss G. Rooke, official hostess Miss E. Shepherd, hospitality chairman Mrs. A. E. Oliver, and historian Mrs. F. C. Aikins.

Kelowna Man Named at Cranbrook

CRANBROOK, B.C. (CP) — Fred Macklin of Kelowna has been re-elected president of the British Columbia School Business Officials Association for the third year.

At the Association's annual meeting, held during the convention of the British Columbia School Trustees Association, other officers elected were Ruth Brown, Nanaimo, and A. V. McLeod, Kamloops, vice-presidents, and Mrs. Alvera Hiles, Armstrong, secretary-treasurer.

Directors are Arthur Bassett of Richmond, Harry Lewis of Coquitlam, C. J. Bennett of Powell River, O. B. Carlson of Enderby and J. S. Metzeler of Campbell River.

45 TAKE COURSE IN SCHOOL ADMINISTRATION

CRANBROOK, B.C. (CP) — Forty-five of British Columbia's 81 school board secretary - treasurers are taking a new school administration course conducted by University of B.C. and supported by the Department of Education.

Fred Macklin of Kelowna, president of the B.C. School Business Officials Association, told the B.C. School Trustees Association Tuesday more secretaries are expected to enroll for the correspondence course.

E. A. Picard, 88, Of Nakusp, Dies

NAKUSP — Death of Eduard A. Picard, known as "quite a philosopher," in the Arrow Lake Hospital early Wednesday morning, closed a colorful chapter in the story of the Arrow Lakes.

Mr. Picard, who was 88 years of age on July 30, was born on the outskirts of Quebec City, and learned the carpentry trade. He came to the Revelstoke area in 1886 to work on C.P.R. snow sheds, and lived in Revelstoke for 27 years with his family. He did considerable trapping and prospecting.

On moving to Nakusp, where he lived for 46 years, Mr. Picard opened a shoe repair shop, which he operated until poor health forced his retirement some years ago. Mr. Picard did considerable mining, and helped to locate the Halycon Hot Springs.

Mrs. Picard died in 1952. Three sons survive, Edward E. of Nakusp, Clarence Hubert of Revelstoke, and Thomas W. of Klamath Falls, Oregon; and three daughters, Mrs. Nels Nelson, North Vancouver; Mrs. R. Kirk, and Mrs. W. Gansik, Revelstoke.

Funeral arrangements will be announced later.

Windermere School Enrollment Up

INVERMERE — Attendance in schools of No. 4 Windermere School District show an increase of about 65 students.

Approximately 750 pupils enrolled at district schools during the first week of the fall term. Last year 685 pupils enrolled.

There is one new school open this year, the Radium one room school, with 23 pupils. There are 28 full time teachers and one part time teacher employed.

Canal Flat school opened Monday after a 10 days delay due to the new addition being rushed to completion.

The new David Thompson High School at Invermere is scheduled to open October 1. In the meantime temporary accomodation is being used in the former high school.

TAKE IT EASY

MELBOURNE, Australia (Reuters) — Miss Maria Baxter, celebrating her 102nd birthday, said the best recipe for long life is "be delicate—don't work hard or stay up late."

Mrs. Fabro Of Kimberley Dies

KIMBERLEY — Resident here since 1928 and active and well-known in community affairs, Mrs. Bruno Fabro died at Kimberley Public Hospital at the age of 52 years. Her health had been poor in recent years but her death occurred suddenly.

She was Selma Lamb before her marriage and was born in Dunkeld, Scotland. Her family brought her to Canada and they settled in Alberta 44 years ago. She came here after her marriage in the Crow's Nest Pass to Bruno Fabro, who survives her at their home here. Also surviving is one son Ronald, and two grandchildren in Kimberley, two sisters, Mrs. Harley King in Edmonton and Mrs. Frank Ewing in Strathmore, Alta., and a brother, Eric Lamb at Brim River, B.C.

Rev John Cheevers celebrated the requiem at Sacred Heart Church Wednesday morning. Rosary service took place the previous evening.

CONSIDER UBC FUND APPEAL

CRANBROOK — Marysville village commission made their annual visit here Monday evening on invitation of Cranbrook city council at the weekly council meeting over which Alderman A. E. Jones presided as acting mayor in the absence of Mayor R. E. Sang who was an official guest at the B.C. School Trustees meeting that evening. Commission chairman H. L. Nielsen headed the visiting party. Main business of the city council meeting was presentation of department reports for the past month.

University of B.C. Development Fund appeal for contributions to finance UBC participation in rowing events at the Winter Olympics in Australia was considered and referred to Cranbrook Chamber of Commerce, since a contribution of $100 had been recently voted by the city to the B.C. committee promoting participation of provincial athletes in these sports events.

After the meeting the visiting commissiion and village clerk, Allan Miller, were entertained at supper by the Cranbrook group at the Stop and Go Inn.

School Trophies Awarded at Castlegar

CASTLEGAR — Trophies and awards were handed out to top scholars at the Stanley Humphries High School recently. Catherine Pellegrin of Castlegar, was winner of two scholarships, Robson Women's Institute award presented by Mrs. H. Johnson, and the Lillian Killough Chapter I.O.D.E. scholarship which was presented by Mrs. I. Horie, regent.

Eileen Quance of Robson received the scholarship donated by the Parent Teacher's Association, this being presented by PTA president, Mrs. R. Fenner.

Castlegar District Teachers Association scholarship went to Ed Killough of Kinnaird. This was presented by Mr. A. R. Harvey, high school chairman of the awards committee.

Winner of the Yale trophy for senior boys' track events was Fred Stoochnow, and the trophy for junior boys' aggregate in track events went to Tom Mojelsky.

Gail Seaton captured the trophy for intermediate girls aggregate in track events.

Trophies for the sports aggregates were presented by Nick Turik, physical ed. teacher at the Stanley Humphries High.

95 Meters Added To City System

CRANBROOK — Net gain of 95 meters to the city electrical system for 1956 to the end of August was reported to the city council by Electrical Superintendent G. W. Burch. Consumption of electricity during the month totalled 849,120 kilowatt hours, 18 per cent higher than consumption for the corresponding month last year.

The new-sub-station in Slaterville, doubling the city's supply potential, was energized during August taking th eheavy overload off the existing sub-station which was the only previous supply source from the East Kootenay Power Company. Other work by the department included erection of poles and power lines to meet new city requirements. Seventeen new sets of service wires were also installed during the month by the department staff.

Smaller Apple Crops Expected In East and West Kootenay District

CRESTON—Smaller apple crops are expected this year in both Kootenay and Lower Arrow Lakes and Creston districts, occording to estimates prepared by J. E. Swales for the Horticultural Newsletter. Mr. Swales is district horticulturist.

Apple production in the Kootenay and Lower Arrow Lakes is estimated at 11,000 boxes, compared to 14,679 last year, and pears at 2500 boxes, compared to 3363 in 1955.

In Creston district, apple output is expected to slip to 232,500 boxes from 279,854 boxes, and pears to show a gain — 15,000 boxes compared to 14,435 boxes.

Mr. Swales' report states that "V" peaches are still being picked and that harvesting of Italian prunes has started in Crescent Valley. Picking of McIntosh apples commenced in Creston Valley last week and quality appears to be the best it has been for a number of years.

READ THE CLASSIFIED DAILY

ENGINEERS LAND IN WINDERMERE

INVERMERE — A party of engineers making an aerial acquaintance trip over the Upper Columbia River basin landed on Lake Windermere Saturday for refueling.

They were Colonel R. J. B. Page, district engineer, and Lieut-Col. James B. Newman, executive officer of the Seattle district, Army Corps of Engineers.

Colonel Page is a member of the International Columbia River Engineering committee and also of the Kootenay Lake board of control and the Osoyoos Lake board of control, all subsidiary to the International Joint Commission which is concerned with water resources jointly affecting the United States and Canada.

With the party were Joseph B. Buswell, of the engineering planning branch of the Seattle district and Henry H. Ramsden and A. W. Walkley, Canadian members of the International Columbia River Engineering Committee.

I Wish To Thank Most Sincerely

All the Workers and Voters
Who Supported Me So Faithfully
In My Campaign.

W. J. Waldie
LIBERAL
Trail-Rossland Riding

LAST 3 DAYS of SUNSET SALE
TODAY, FRIDAY, SATURDAY
At Your Sunset Store
McLENNAN, McFEELY & PRIOR LTD.
Phone 1300 476 Baker St.

I Wish To Express My Thanks

To the Voters in
The Rossland-Trail Riding
Who Supported Me So Faithfully
at the Polls.

R. E. SOMMERS
SOCIAL CREDIT
Trail-Rossland Riding

NEW IDEA!

Make Monarch Sponge Pudding in Individual Servings (only 4¢ each)

Now, bake *self-saucing* Monarch Sponge Pudding in individual custard cups. Top each one with a pecan nut or marachino cherry and you'll have at least 6 personal portions for only about 4¢ each!

Daily Tests show Monarch Mixes are Canada's Finest

Monarch Test Kitchens are continuously testing Monarch Mixes for you against all others. Not one Monarch Mix is passed till we're sure it is the finest mix you can buy, positively Canada's Finest.

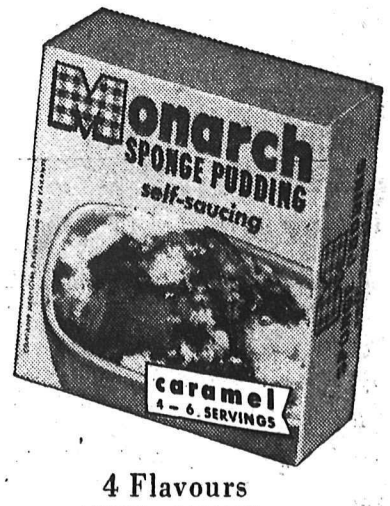

4 Flavours
RAISIN • CARAMEL
CHOCOLATE • LEMON

Canada's Finest Monarch mixes

Cake Mixes • Sponge Puddings • Ice Box Pie • Tea Bisk • Pie Crust Mix

CONVAIR LUXURYLINERS.
DAILY FLIGHTS*
to VANCOUVER and CALGARY
FROM CASTLEGAR
(* except Sundays)

Enjoy lounge-chair comfort . . . roomy, pressurized cabin . . . stewardess service.
Connections with Canadian Pacific "Empress" flights to Europe, Mexico, Hawaii.

Ask about low "FAMILY FARES" and the famous "FLY NOW - PAY LATER" Plan
PHONE 204
Canadian Pacific AIRLINES
For Europe, Hawaii, Australia, New Zealand, Mexico, South America, The Orient.
WINGS OF THE WORLD'S GREATEST TRAVEL SYSTEM

FEATURING HEINZ FAMOUS FOODS

PRICES EFFECTIVE SEPT. 20 TO SEPT. 22

TODAY THROUGH SATURDAY

NEW PACK HEINZ
Tomato Juice
20 oz. tin
4 for 69c

FAMILY PACK HEINZ
Spaghetti
In tomato sauce. 28 oz. tin.
2 for 69c

KITCHEN MAGIC with HEINZ KETCHUP

FREE!
Recipe Folder with every bottle
11 oz. bottle.
2 FOR 57c
Give Fall dishes a dash of Summer sunshine

A Lunch Box Special. Heinz
Sandwich Spread
16 oz. jar **53c**

CREAM OF TOMATO SOUP
10 oz. tin **4 for 49c**

CREAM OF MUSHROOM SOUP
10 oz. tin **3 for 55c**

CREAM OF CHICKEN SOUP
10 oz. tin **3 for 55c**

VEGETABLE SOUP
10 oz. tin **4 for 49c**

SWEET BISCUITS Weston's Mallow Squares. 24's. Pkg. **29c**

FRESH EGGS Grade A Medium. In cartons. Dozen **65c**

MARGARINE Blue Bonnet, 2 lb. pack. **65c**

COFFEE Maxwell House, Drip or Regular Grind, 16 oz. pkg. **$1.10**

CAKE MIX Five Roses White. 12 oz. pkg. ..... **2 FOR 39c**

PURE LARD Calgary Packer's. 2 lb. pkg. ..... **2 FOR 31c**

Start Your Set Today

EXCLUSIVE AT TOM-BOY

Original
Handpainted
Underglaze
Dixie Dogwood Dinnerware

5 Piece Place Setting

Reg. $2.50 Value
With Each Purchase of $5.00

$1.29

Once you see this lovely pattern you'll want not one, but 4 or more complete place settings! This semi-porcelain dinnerware will lend elegance to your table . . . and will give every meal a party air. Our exclusive design is baked underglaze to retain its beauty permanently.

KIDS UNDER 12 FREE MOVIE TICKETS for Famous Players Theatres **ON THE PACKAGES** of Chocolate and White Cake Mix

14 oz. pkg.
33c

Ice Cream Shannon, Half Gallon **79c**

Orange Juice Pasco, Fresh Frozen, 6 oz. tin **4 FOR 69c**

Fancy Peas Aylmer, Fresh Frozen, 12 oz. ctn. **2 for 39c**

Beef Pies Pictsweet, 8 oz. ctn. ..... **3 for 85c**

Tomato Juice Juno, Fancy 48 oz. tin **2 FOR 75c**

Quick Oats Ogilvie, 5 lb. bag **49c**

We Reserve the Right To Limit Quantities

You Rate More at a . . .
TOM-BOY STORE

you rate only quality meats at TOM-BOY

Featuring Calgary Packers Products This Week

Tasty, Tender, Beef

STEAKS

T-BONE OR CLUB ..... Grade A Red lb. **85c**

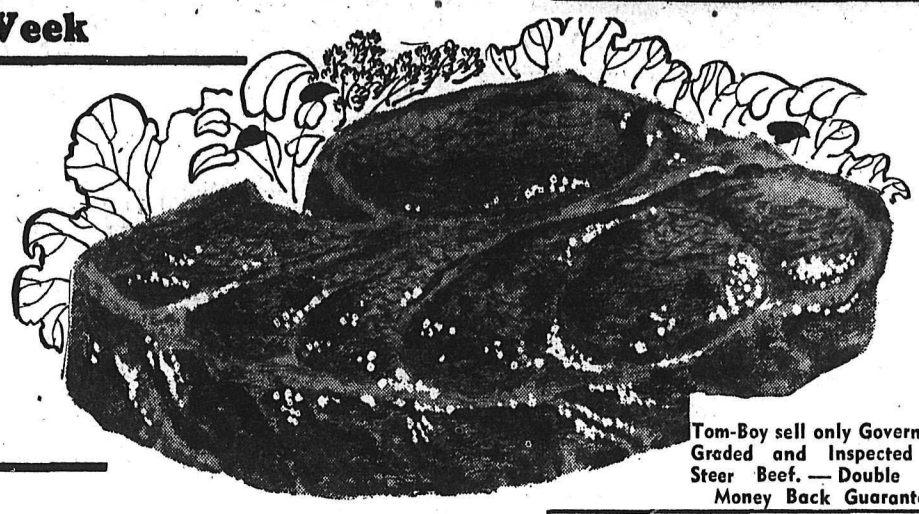

Tom-Boy sell only Government Graded and Inspected Red Steer Beef. — Double Your Money Back Guarantee.

Round Steak or Roast Grade A Red Lb. **69c**

Pork Spare Ribs Lean and Meaty. ..... Lb. **25c**

Ground Beef 85% lean. Fresh minced. ..... Grade A Red **3** lbs. **85c**

Fully Cooked Hams Ready to serve. Whole, Half or Quartered Lb. **59c**

Roasting Chicken Head and feet off before weighing. 5 lb. average. .. Grade A Red Lb. **59c**

STANDING RIB ROAST Cut Short, Trimmed Waste-Free; ..... GRADE A; Lb.	65¢
BRISKET OF BEEF Lean; ..... GRADE A RED; Lb.	18¢
BEEF AND PORK SAUSAGE Fresh, Large Casing, Made in Spotless Kitchens; ..... 3 lbs.	$1.00
BOLOGNA Fancy Quality, No. 1; Piece, ... Lb. 25¢ Sliced, ... Lb.	29¢
SMOKED FILLETS Jumbo, Eastern; ..... Lb.	49¢
RUMP ROAST BEEF 1st and 2nd Cuts, ... GRADE A; Lb.	69¢
VEAL SHOULDER ROASTS or STEAKS Gov't Inspected, Top Quality; Lb.	35¢
GRADE A FOWL Plump and Tender, Head and Feet Off; ..... GRADE A; Lb.	39¢
SIDE BACON Rindless, Finest Quality; ..... 1½ lbs. for	75¢
LEG OF PORK Boneless, Lean and Meaty; ..... Lb.	75¢
BLADE RIB ROAST Blade Removed; ..... GRADE A RED; Lb.	55¢
FRYING CHICKEN New Visco Pack, Cup Up on Trays; ..... Lb.	65¢

SEE THE

GIANT BOLOGNA

AT TOM-BOY

Guess the correct weight and win a free dinner for two, plus a valuable prize.

PORK LOIN

ROAST OR CHOPS

End Cuts, Grain Fed. Serve With Apple Sauce ..... lb. **53c**

Prices Effective
Today - Friday
Saturday
Sept. 20-21-22

you rate quality controlled fruits and vegetables at TOM-BOY

LETTUCE
Solid, green heads.
lb. 19c

CUCUMBERS
Cool and salady.
lb. 9c

Hale PEACHES
AT THE PEAK OF PRESERVING GOODNESS
case **$2.25**

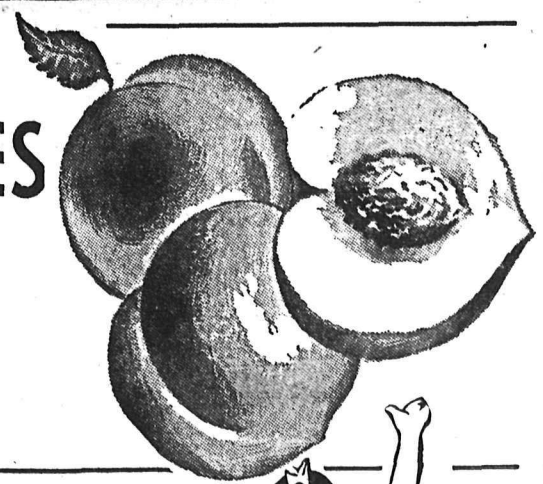

Sunkist ORANGES
Sweet and full of juice.
5 lb. cello bag 59c

CORN
Sweet, tender ears.
12 cobs 49c

McINTOSH
APPLES
Handy-Pack
box $2.39

SPANISH
ONIONS
Imported From Spain
lb. 19c

We Reserve the Right To Limit Quantities

Danish SQUASH
Bake with butter to serve.
lb. 9c

ONIONS
No. 1 good cookers.
3 lbs. 29c

You Rate More at a . . .

TOM-BOY STORE

INTERMEDIATE SCHOOL, NOT JR. HIGH SUGGESTED

CRANBROOK, B.C. (CP) — The name "junior high school" should be changed to "intermediate school" as a step toward firmer control of growing youngsters, psychiatric nurse D. J. Wright of Coquitlam said today.

Mr. Wright, who works at the Essondale Mental Hospital, spoke at the convention of the British Columbia School Trustees Association.

He said the psychological jump from elementary to high school is too sharp and leads pupils too quickly toward aping older boys and girls in dress and manners.

Grants Citizenship To 16 Applicants

ROSSLAND, B.C. (CP)—Sixteen persons were granted Canadian citizenship here Tuesday.

Included in the group receiving the award from Judge Eric P. Dawson were 11 of Italian origin, four Polish and one German, all residents of the Rossland-Trail area.

This was a difficult problem for parents and teachers.

Mr. Wright said calling junior high schools "intermediate" might help in controlling delinquency.

READ THE CLASSIFIED DAILY

with the famous
Union flavour
in the popular wallet pack

NELSON—CRESTON
C.C.F.

Thanks All Voters
Who Got to the Polls
And Exercised Their Privilege
By Using Their

RIGHT TO VOTE

LET US DO YOUR COMMERCIAL PRINTING

BIG or SMALL...
WE PRINT THEM ALL!
By the 100 or by the 100,000 M

- OFFICE STATIONERY
- CHEQUE FORMS
- BUSINESS CARDS
- RESTAURANT MENUS
- RECEIPT FORMS
- FINANCIAL STATEMENTS
- PROGRAMMES
- LETTERHEADS
- INVOICE FORMS
- ENVELOPES
- WEDDING STATIONERY
- OFFSET PRINTING

You Get DISTINCTIVE Printing
When You Place Your Order With Us

Commercial Printers
DIVISION OF
News Publishing Co. Ltd.
Publishers of Nelson Daily News

PHONE 1844 — NELSON

STOCK QUOTATIONS

The Daily News does not hold itself responsible in the event of an error in the following lists.

Quotation lists from the Canadian stock markets are compiled and published by the Daily News as a service to subscribers. The lists are added to or revised constantly. Stocks in which there is particular interest, and not now quoted, can be added at the request of readers.

TORONTO STOCKS

(Closing Prices)

MINES	
Acadia Uranium	.13
Algom Uranium	16.75
Amal Larder	.18
Anacon Lead	2.50
Anglo Rouen	1.30
Aubelle	.10½
Aumacho	.33
Aumaque	.14
Base Metals	.77
Boymar	.08
Brilund	.89
Brunhurst	.09
Brunswick	12.00
Campbell C	17.50
Can Met	1.55
Cassiar	8.25
Central Patricia	1.20
Chimo	.90
Chromium	3.10
Coin Lake	.12½
Cons Denison	9.35
Cons Halliwell	1.62
Cons Howe	3.95
Cons M & S	30.12½
Cons Red Pop	.30
Con Sanorm	.11
Con Sub	3.90
Copper Corp	1.40
Donalda	.42
Dyno	1.02
East Amphi	.09
East Malartic	1.60
East Sullivan	5.60
Elder Gold	.44
Falconbridge	39.25
Faraday	1.10
Frobisher	3.85
Geco	17.75
Geo Scientific Pros	1.50
Goldcrest	.15
Golden Mantiou	2.02
Grandines	.30
Gunnar Gold	18.12½
Harminerals	.37
Headway	1.00
Hollinger	25.00
Hudson Bay	83.00
Inspiration	1.18
Int Nickel	101.00
Iron Bay	2.41
Joliet Que	.94
Jonsmith	.21
Kenville	.09
Kerr Addison	17.62½
Keyboycon	.09
Lake Lingman	.14½
Lakeshore	4.00
Lexindin	.20
Little Long Lac	1.81
Lorado	1.00
Louvic't	.22
Macassa	1.90
MacDonald	.70
McLeod	1.25
Madsen R L	2.24
Malartic G F	1.40
Maneast	.21
Maritime	2.55
McKenzie R L	.31
Milliken	1.26
Mining Corp	24.50
Mogul	2.90
Multi Mins	1.20
New Alger	.15
New Bidlamaque	.17
New Fortune	.28
New Highridge	.57
New Harricana	.20
New Jason	.17
New Lund	.40
New Thurbois	.13
Nipissing	3.50
Nisto	.14
Noranda New	60.00
Norgold	.16½
Normetals	6.75
Norpax	1.63
North Can	1.10
Opemiska	13.50
Pickle Crow	1.25
Placer Develop	13.12½
Preston E D	6.30
Quebec Copper	1.50
Quebec Lab	.14
Quebec Lithium	10.75
Quebec Metallurgical	2.85
Quemont	24.00
Radiore	1.00
Rainville	1.51
Rayrock	1.45
R J Jowsey	.95
San Antonio	.75
Sherritt Gordon	8.10
Silver Miller	.11
Stadacona	.29
Steep Rock	20.75
Slocan Van Roi	.21
Sullivan Con	4.35
Teck Hughes	1.80
Temagami	5.60
Thomp-Lund	1.45
Trans Cont Res	.34
Upper Canada	.87
Ventures	40.00
Volamac	1.70
Waite Amulet	14.00
Wale	.32
Willowknife Bear	2.01
Wiskeno	.10
OILS	
American Leduc	.95
Banff	3.25
Bailey Selburn	18.00
Bata Petroleum	.12
Bel & Ed	29.00
Can Atlantic	7.00
Can Collieries	8.25
Can Decalta	.60
Central Leduc	4.70
Con East Crest	.60
Cons Peak	.12
Duvex	.30
El Pen Ray	.47
Great Sweetgrass	3.00
Highcrest	.38
Home A	13.50
Kroy	2.10
Long Island Pete	.15
Marigold	.33
Midcon	1.20
Nat Pete	4.60
New Continental	.72
New Gas Expl	1.55
Okalta	2.80
Pac Pete	17.00
Petrol	1.19
Pathfinder	1.46
Royalite	15.75
Spooner	.27½
Stanwell	.69
Trans Era	.34
Triad	9.95
United Oils	2.02
INDUSTRIALS	
Abitibi	35¼
Algoma Steel	113½
Aluminum	129½
Atlas St	30
B A Oil	45¾
Bathurst Power	62
Beatty Bros	7
Bell Telephone	46½
Brazilian	6⅞
B C Forest	15½
B C Packers B	13¾
B C Power A	46
Burns A	13
Can Breweries	25½
Can Canners	40⅞
Can Celanese	14
Can Cement	31⅞
Can Chem Co	8⅞
Can Dredge	20½
Can Oil	26
Can Pac Railway	33¼
Can Packers B	37¾
Cockshutt	6½
Cons Gas	25¼
Dist Seagram	33⅜
Dom Foundries	31
Dom Magnesium	17¼
Dom Steel Ord	21⅜
Dom Stores	37½
Dom Tar & Chem	15
Dom Textiles	7½
Eddy Paper	55
Famous Players	17¾
Fanny Farmer	20¼
Fleet Air	1.05
Ford A	124
Gatineau	29½
Goodyear	150
Gypsum Lime	37
Hiram Walker	69
Imp Tobacco	11½
Imperial Oil	58⅜
Int Metals	42
Int Pete	85⅛
Laura Secord	18⅞
Loblaw A	18¾
Loblaw B	19
Massey Harris	7
McColl Frontenac	62½
Mont Loco	15¾
Moore Corp	51½
Nat Steel Car	28½
Page Hershey	95
Powell River	45½
Power Corp	63
Ross Industries	11⅛
Shawinigan	86⅛
Sicks Brew	24
Simpsons A	22¼
Southam	51
Standard Paving	40
Steel of Can	66
Taylor Pearson	9⅜
Union Gas of Can	60½
United Steel	17
Western Grocers A	20½
Winnipeg Gas	12

YOU CAN DEPEND ON

When kidneys fail to remove excess acids and wastes, backache, tired feeling, disturbed rest often follow. Dodd's Kidney Pills stimulate kidneys to normal duty. You feel better—sleep better, work better. Get Dodd's at any drug store. You can depend on Dodd's.

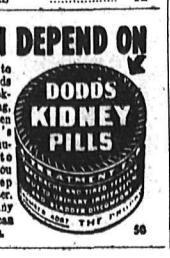

Man Admits Cayuga Theft

VICTORIA (CP) — A 17-month investigation into the theft of $14,522 from HMCS Cayuga while she was berthed at naval dockyard ended in Esquimalt police court today when a 24-year-old sailor admitted stealing the money.

Francis J. Cassidy, 24, whose home is in Newtonville, Ont., was remanded to Sept. 24 for sentence.

The case was cracked when Cassidy gave himself up at HMCS Naden Gates two weeks ago as a deserter from the navy since Oct. 27, 1955, six months after the robbery.

After questioning by RCMP, who had been hunting him since he deserted, Cassidy admitted taking the money.

Cassidy was serving as quartermaster aboard the Cayuga on the day of the theft, April 23, 1955.

On the previous night he had taken a message to the cabin of the ship's supply officer, found it empty, and discovered a safe with the door ajar jammed with the money.

"He apparently debated with himself whether to report the incident or take the money," according to the testimony of Cpl. Douglas Rooers of the RCMP.

Cassidy returned to the cabin the next day while the gangway was left unguarded and took the money.

Merritt, VC Heads Coast Red Cross

VANCOUVER (CP) — A Victoria Cross winner is the new president of the Vancouver branch of the Red Cross society.

Cecil C. Merritt, former honorary secretary of the society, was elected to the presidency at the Red Cross meeting.

James Wright replaces Mr. Merritt as honorary secretary and Mrs. R. R. Brough becomes the new chairman of the Red Cross lodge.

The society collected $305,614 during the 1956 campaign.

METALS PRICES

NEW YORK (CP)—Spot prices:
Lead, N.Y., 16
Zinc, East St. Louis, 13½
Silver, N.Y., 90¾.

Vancouver Stocks

(Closing Prices)

MINES	
Beaver Lodge	.35
Bralorne	4.75
Canusa	.03
Cariboo Gold	.68
Farwest Tungsten	.28
Granduc	5.25
Giant Mascot	.60
Hamil Sil	.04½
Highland Bell	.81
Jackson Mines	.20
Jaye Ex	.81
Koote Base Metals	.03
National Ex	.50
Pioneer Gold	1.60
Premier Border	.12
Quatsino	.53
Sheep Creek	1.25
Silback Premier	.23
Silver Ridge	.06½
Sunshine Lardeau	.31
Slocan Van Roi	.20
Taylor	.20
Trojan	.49
United Estella	.50
Utica	.04
Western Ex	.50
OILS	
Altex	.27
A P Cons	.48
Charter	2.05
Del Rio	3.50
New Gas Ex	1.50
Okalta Com	2.65
Pac Pete	9.75
Peace River Gas	9.75
Royalite	15.25
Sparmac	.21
Vanalta	.36
Vantor	1.70
Yankee Princess	.96
Alberta Dist	1.40
INDUSTRIALS	
B C Forest	15.25
B C Power	45.75
B C Telephone	47.50
Inland Nat Gas	7.37½
Lucky Lager	4.20
Powell River	45.00
Western Plywoods	23.00
UNLISTED	
Bluebird	.03
Midwest Copper	.70
Western Mines	.66
Woodbury	.05
BANKS	
Bank of Montreal	55.50
Can Bank of Com	54.00
Imperial Bank of Can	60.00
Royal Bank of Can	65.50
FUNDS	
Balanced Mutual	5.68
Can Inv Fund	10.20
Commonwealth Int	9.01
Grouped Income	4.37
Investored Mutual	11.34
Leverage	6.52
Trans Canada C	6.80

SSu'

ORDER OF FORRESTERS AID CANCER RESEARCH

BRANTFORD (CP) — The Canadian Order of Foresters' head office here Wednesday announced launching of a country-wide project among its members to raise money to support Canadian cancer research.

In 1954, marking the order's 75th anniversary, a cheque for $25,000 was presented to the Canadian Cancer Society.

Garden for the Blind

TORONTO (CP) — Whispering ferns, sweet-smelling roses and fragrant herbs fill a city garden here which has not been planned to provide beauty for the eye, but for the other senses.

The garden is the first of its kind in Canada, specially planted for the blind at the Canadian National Institute for the Blind headquarters.

Ten thousand plants have been arranged in raised beds which are marked with braille tags, so that the blind will know what they are smelling or feeling.

It was planned by the Garden Club of Toronto and made possible by donations from more than 500 persons. Gifts of flowers from overseas include 5000 tulips, daffodil and scylla bulbs from the Holland Bulb Association and 100 rose trees from Colchester Horticultural Society, England.

The garden has a sun terrace and a fountain of Italian marble, designed so that it makes a sound like a waterfall.

More than 200 sighted men and women worked on the garden, which has walks of grass, cement, tile and crushed stone so that blind walkers can find their way around by ear.

Buy, sell, trade the classified way

ALL-HITE IRONING TABLE
Has been judged outstanding for its good design, as based on its form, function, originality, good value and consumer acceptance by the National Industrial Design Council.

BOTH FOR ONLY $1.98
REG. PRICE $37.45
IRONING TABLE AND STEAM-DRY IRON
PLUS $50.00 TRADE-IN ALLOWANCE

REG. PRICE $19.50
MORPHY-RICHARDS ZA-10
Uses any tap water. Automatic. Heat-controlled (gives more steam for heavy fabrics, less for light).

When You Buy A Beatty
STAINLESS STEEL WASHER
TWO-TONE CHROMATIC FINISH

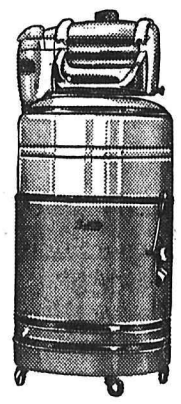
Double tubs, one inside the other. 6-minute washing action. 4-part ball bearing mechanism. Indestructible cast iron safety wringer. 6-year guarantee. All-white or colour choice.

$37.45 EXTRA VALUE
$50. MINIMUM TRADE-IN
$87.45 TOTAL EXTRAS

McKay and Stretton Ltd.
Nelson, B.C. Phone 1558

TERMS TO SUIT YOU — COME IN AND SEE US

COLD NEWS!

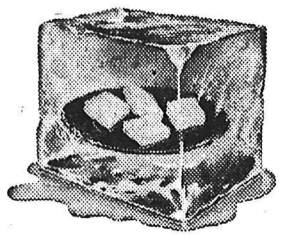
spreads smooth when cold

HOT NEWS!

keeps form when warm

no wonder Kraft's Parkay is the margarine most people spread most!

Why do you suppose that Parkay is the margarine most people spread most? Matchless quality, matchless flavor, to be sure. But isn't that what you'd expect from a product bearing the famous name of Kraft? Even more than this, Parkay spreads smoothly even when ice-cold . . . won't rip or tear fresh bread. Keeps form when warm, too . . . won't wilt or go "runny" even on hot summer days or in a warm kitchen. Too, Parkay's price is mighty easy on your purse. So why not find out for yourself just why Parkay is the margarine most people spread most?

Parkay the quality margarine made by KRAFT

Available in the convenient foil-wrapped quarters or the 2lb. Economy size

It's fresher because it's made in B.C.

119

2461

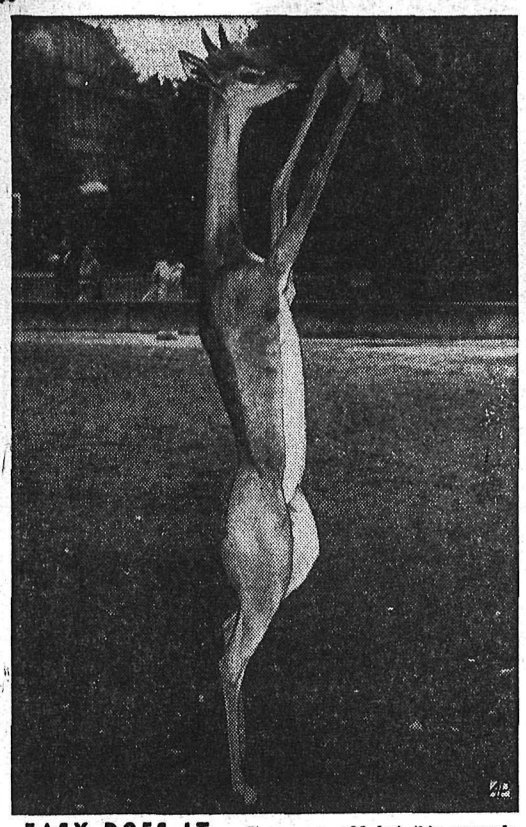

EASY DOES IT — It appears odd but this gerenuk, member of the gazelle family, generally eats standing up. The East African animal is a newcomer to Frankfurt, Germany, zoo.

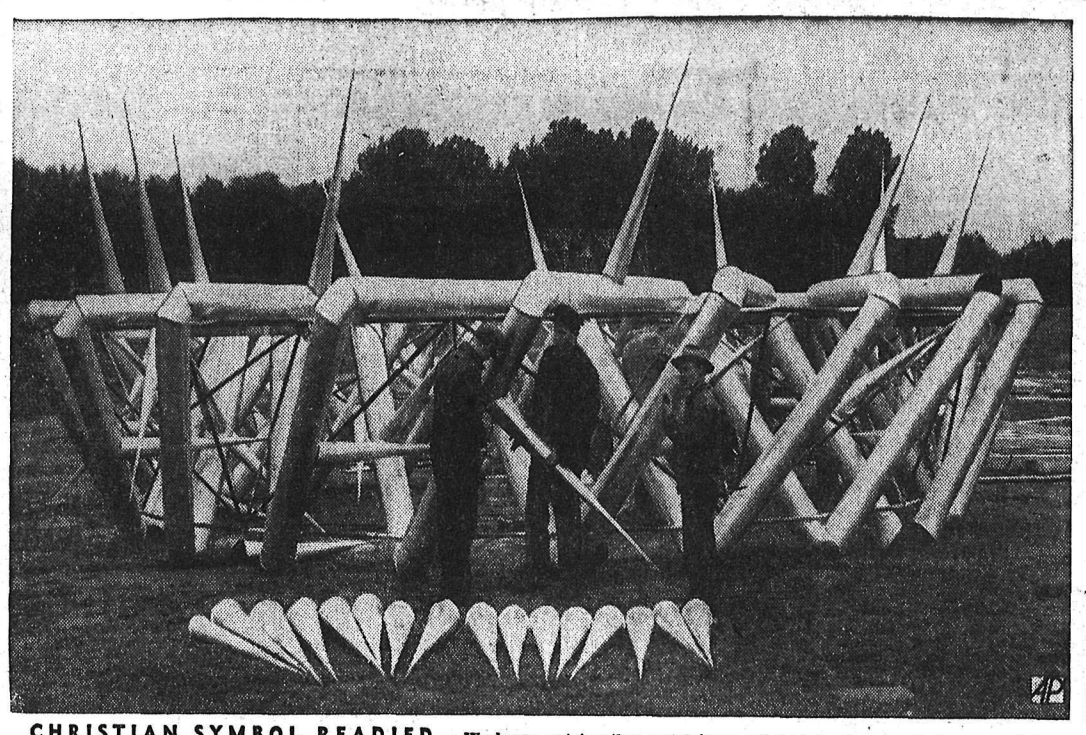

CHRISTIAN SYMBOL READIED — Workmen put together metal frame, 32 feet in diameter, to be suspended over altar at Cologne, Germany, church rally. Frame symbolizes the crown of thorns placed on head of Christ at his crucifixion.

AMERICAN STYLE — Two members of touring Fujiwara Opera Company of Japan show their delight as they sample hot dogs and soft drinks before Washington performance.

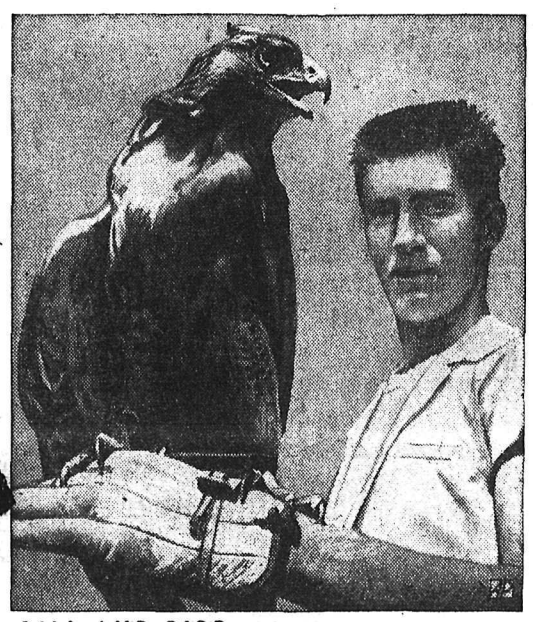

BILL AND BIRD — This fierce-eyed North American hawk is constant companion of Bill Turner, 17, who is training the bird in the ancient sport of falconry at Peoria, Ill.

TOP RIDER — Jockey Johnny Longden has established a new world record for riding race winners by topping England's Sir Gordon Richards' mark of 4,870 victories.

RACING ITSELF — The Fairey Delta 2, considered world's fastest plane, is mirrored on wet runway as it takes off at Farnborough, Eng., for an aircraft constructors' display.

IRISH GET READY — Head coach Terry Brennan and captain Jim Morse pose with Notre Dame team mascot as practice for the 1956 football season starts at South Bend, Ind.

PAPA'S PRIZE — Jeffrey Lowrey admires 616-pound tiger shark caught by his father, an Australian Army officer. Razor-toothed giant was snared off Cape Moreton, Australia.

TOMB TOURING — Chief Justice and Mrs. Earl Warren admire the exquisite workmanship on tomb of Emperor Shah Jahan, builder of the Taj Mahal, and his wife at Agra, India.

HELPING HAND — This crippled baby robin has one leg in a splint and a crutch under wing as it is fed at the home of Mrs. William Hickman in Arlington, Va.

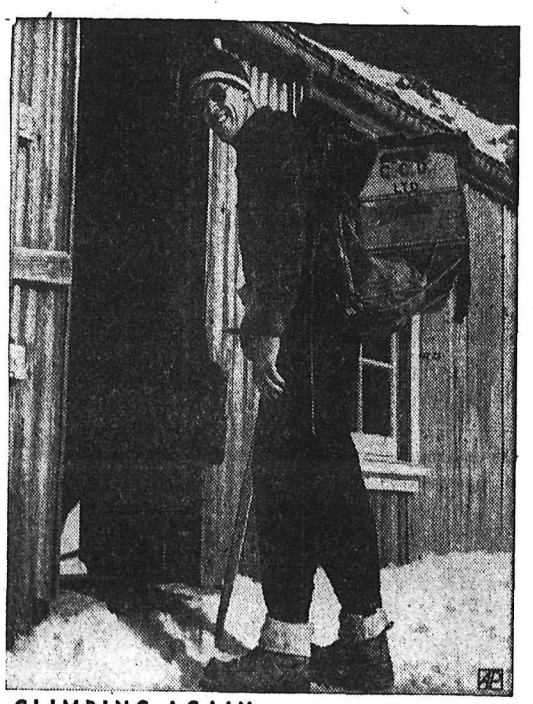

CLIMBING AGAIN — Sir Edmund Hillary, conqueror of Mt. Everest, totes stores on New Zealand glacier while training for New Zealand Geophysical Year Antarctic expedition.

ROUNDABOUT RIDE — Peter Kellington is 85 and can't get a driver's license. So he bolted together a bike and lawn chair and took his wife, Sarah Ellen, for ride in Decatur, Ill.

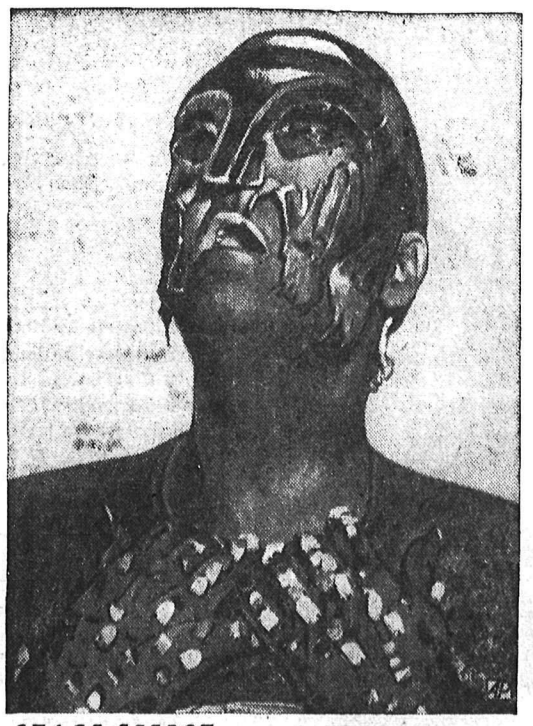

STAGE EFFECT — Helmut Melchert, in title role, wears mask after scene in which he supposedly tears out his eyes in Stravinsky's "Oedipus Rex" at Edinburgh, Scotland.

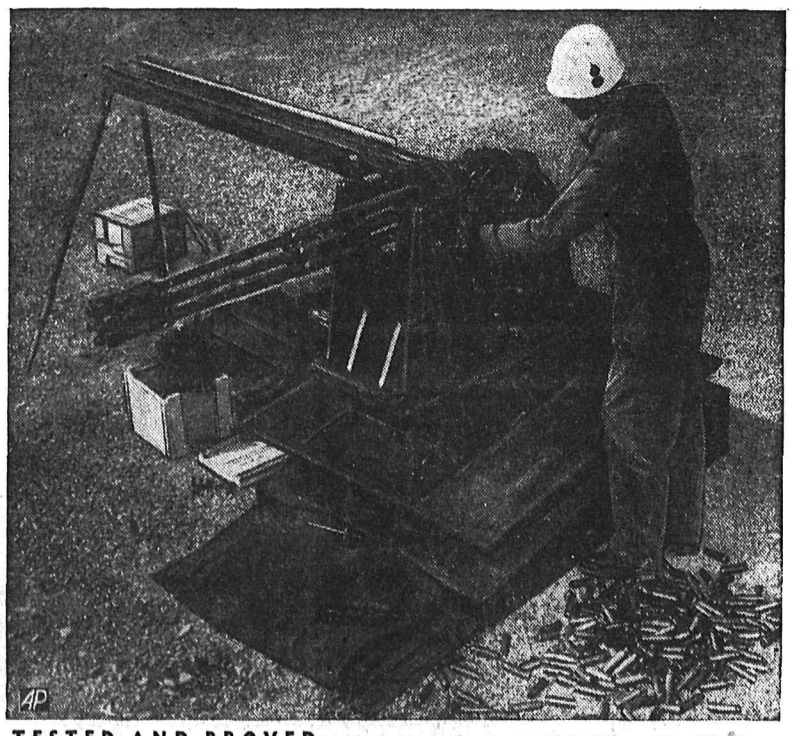

TESTED AND PROVED — Armorer tends six-barrelled Vulcan 20-millimeter cannon, designed for supersonic jet aircraft, after test firing at Aberdeen, Md., Proving Ground.

SPORTS

The SHORT CIRCUIT

By JOHN SHORT
Sports Editor

Election controversy has shunted hockey from the conversational thoroughfares during the past few weeks as voters throughout British Columbia have been entreated to forget all other cares and listen while the politicians state their statements and start their arguments.

But if hockey disputes no longer populate the main highways of the spoken word in this area, it is no indication that the side-roads, too, have been cleared.

Under the surface, hockey officials of every Western International Hockey League team have been rushing hither and yon in search of two things—players capable of handling themselves authoritatively in Senior A calibre hockey and finances.

Who is to say which is the prime requisite?

Spokane Flyers, last year's WIHL champs, who bowed to Vernon Canadians in the Savage Cup Finals before Canadians won the Allan Cup, have made arrangements to begin training at Trail Cominco Arena on Oct. 4.

They have also signed Norm Lenardon, scrappy winger who played so effectively for Trail Smoke Eaters last season and was perhaps the biggest thorn in Nelson Maple Leafs' vulnerable side.

Norm is to me one of the better hockey players known to be playing in this area during the 1956-57 season. At least, he will be if the injuries he suffered in the tragic accident last spring haven't stolen his fine fighting spirit.

Young Norm was driving near Les Vegas with his bride of only a few days when he lost control of the car and smashed into a culvert. Mrs. Lenardon was killed and Norm was severely injured.

I may be wrong, but I seem to recollect reading that Norm was expected to remain on the sidelines for the remainder of what was a greatly promising career.

But Norm disagreed with the diagnosticians (now that's a good word ... if only I knew what it meant) and signed Monday with Spokane.

Here in Nelson, things are less active. All that is known for certain is that Norman Stibbs and Co. are quite willing to release whatever information they possess. At last report they were waiting for one more piece to fall into place.

So certain are the executive members of success that they have promised workouts will start in Nelson Civic Arena on Oct. 1.

Many
Thanks

to all those willing people, who so kindly helped, in their various capacities, during this election ... and to those who supported me at the polls — I say thank you from the bottom of my heart.

Hon. W. D. Black

RACING RIVALRY - - - By Alan Maver

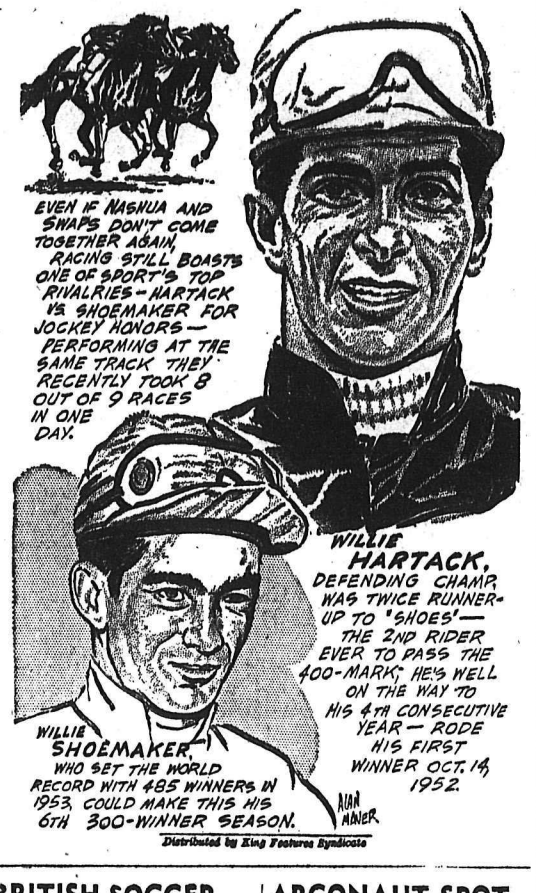

BRITISH SOCCER

LONDON (Reuters)—Results of soccer games in Britain:

INTER-LEAGUE MATCH
Ireland 3, England 3

DIVISION I
Chelsea 0, Sheffield 0

DIVISION III (Southern)
Aldershot 1, Brighton and Hove 4.
Bournemouth 2, Walsall 2
Exeter 0, Colchester U 2
Ipswich T 4, Coventry 0
Southend U 4, Reading 0
Swindon T 1, Queen's P R 0

DIVISION III (Northern)
Bradford 1, Accrington 2
Crewe 2, Scunthorpe U 1
Darlington 1, Barrow 1
Derby C 3, Rochdale 0
Werxham 3, Halifax Town 2

DIVISION III (Southern)
Crystal Palace 2, Newport C 1.

Miracle Cushion Holds False Teeth Tight
Eases Sore Gums

Snug ® brand Denture Cushions are a triumph of science, a sensational new plastic re-lining that gets rid of the annoyance and irritation of loose, badly fitting false teeth. Snug eases sore, irritated gums due to loose fitting dentures. Applied in a few minutes, makes the wobbliest plates stay firmly in place — gives perfect comfort. Eat anything — talk, laugh — plates "stay put." Harmless to gums or dentures.

Snug re-liners can last from 2 to 6 months. Stays soft and pliable — does not harden and ruin plate. Peels right out when replacement is needed. No daily bother with adhesives. Get Snug brand Denture Cushions today! 2 liners for upper or lower plates $1.50. Money back if not satisfied. At all druggists.

G. T. FULFORD Co., Ltd., Brockville, Ont.

ARGONAUT SPOT SOUGHT BY BACK

TORONTO (CP) — Bill Earley, general manager of Toronto Argonauts, said Wednesday halfback Harry Hugasian of Chicago Bears is expected to arrive here today to try out with the Big Four team.

The six-foot, 190-pound backfielder was cut this week.

Pagliei's 60-Yard Touchdown Romp Gives Him Share Of Lead

WINNIPEG (CP) — Halfback Joe Pagliei of Calgary Stampeders picked up only one touchdown during his club's two games last weekend but the six points was good enough to put him into a first-place tie with Edmonton's Jackie Parker in the Western Interprovincial Football Union scoring race.

Parker booted two singles in Eskimos' lone game to raise his total to 34 points. Statistics compiled by The Canadian Press for games including Sept. 17 show Parker and Pagliei have identical records of five touchdowns and four singles, but Parker has a game in hand.

Two points behind the co-leaders is place-kicking Reg Whitehouse of Saskatchewan Roughriders, whose 32 points came from 14 converts and six field goals.

Bobby Marlow of Riders, Earl Lindley of Esks, Don Klosterman of Stampeders and Ed Vereb of the British Columbia Lions are bunched another two points back with 30.

The leaders:

	TD	C	FG	S	Pts
Parker, Esks	5	0	0	4	34
Pagliei, Stamps	5	0	0	4	34
Whitehouse, Rdrs	0	14	6	0	32
Marlow, Riders	5	0	0	0	30
Lindley, Esks	5	0	0	0	30
Klosterman, Stps	2	14	1	1	30

British Rugby

LONDON (Reuters) — Results of rugby games in Britain:

RUGBY UNION
Bristol 6 Romania 6
Cambourne 3 Welsh Team 29
Rugby 3 Coventry 13.

RUGBY LEAGUE
Blackpool Borough 8 Barrow 30
Doncaster 9 Widnes 15

JACK HENNEMEIER CHOPPED; STAMPEDER CLEANUP STARTS

CALGARY (CP) — Directors of the Calgary Stampeder Football Club Wednesday asked for the resignation of coach Jack Hennemeier who joined the club last year.

General manager Bob Masterson said it was with much regret that the move had to be made. Masterson said he was not in a position to make any announcement of a possible successor.

Hennemeier's contract, believed to be for $15,000 a season, would be honored in full, Masterson said.

Assistant coach Tommy Thompson will remain with the club in his present capacity and will handle the team Saturday when the Stamps meet Eskimos at Edmonton.

Hennemeier was notified by the executive immediately following the meeting. One executive member said: "We had to get our heads out of the sand sooner or later."

Hennemeier joined Stampeders last year from Maryland where he was head assistant coach since 1949.

TOUGH-LUCK TEAM

Last place Stampeders have been the hard luck club of the Western Interprovincial Football Union this year, losing games to Edmonton and Winnipeg Blue Bombers by single points.

Only wins were a 27-17 at home over Saskatchewan and a 16-6 upset in Calgary over Winnipeg.

Latest whipping was an 18-1 revenge by Saskatchewan at Regina Monday.

Last week executive members promised the club would do everything possible to find a winning combination, but no other information was released following talks.

LEAGUE LEADERS

By The Associated Press

NATIONAL LEAGUE	AB	R	H	Pct
Aaron, Milw'kee	574	105	188	.328
Virdon, Pitts.	547	74	175	.320
Moon, St. Louis	502	85	158	.315
Clemente, Pitts.	504	62	157	.312
Ashburn, Phila.	594	93	184	.310
AMERICAN LEAGUE				
Williams, Boston	368	65	131	.356
Mantle, N.Y.	617	128	181	.350
Kuenn, Detroit	550	87	181	.329
Maxwell, Detroit	458	93	150	.328
Nieman, Balt.	409	58	130	.318

Vereb, Lions	5	0	0	0	30
Dean, Esks	0	11	5	2	28
Bottoms, Stps	4	0	0	1	25
McNamara, Bbrs	4	0	0	0	24
Carpenter, Riders	4	0	0	0	24
Lunsford, Stamps	4	0	0	0	24

KAMLOOPS ENTRY NEEDS NEW NAME

KAMLOOPS, B.C. (CP) — A new name for the Kamloops entry in the Okanagan Senior Hockey League is planned by the new owner, Kenny MacKenzie.

The team has been called the Kamloops Elks for the last few years, originally having the backing of the Elks club.

Fans are asked to submit names by Sept. 21.

READ THE CLASSIFIED DAILY

Fights

By The Associated Press

Miami Beach, Fla.—Russ Tague, 131½, Davenport, Iowa, outpointed Rudy Ortega, 129, Havana, 10.

Hartford, Conn.—Billy Lynch, 147½, Hartford, outpointed Al (Sugar) Wilson, 150½, Englewood, N.J., 10.

Lubbock, Tex.—Buddy Turman, 184, Tyler, Tex., knocked out Felix Antonio, 186½, Dayton, Ohio, 4.

Toledo, Ohio — Charlie Cotton, 152, Toledo, outpointed Henry Hank, 152, Cleveland, 10.

Building a new home?

HAVE TELEPHONES WHERE YOU WANT THEM—

—with wiring concealed.

Contact the Telephone Company early in your home planning to arrange for installation of telephones in your bedrooms, den, living room and recreation room. Enjoy the time-saving, step-saving convenience of an extension or portable telephone always within easy reach. During construction the telephone wiring can be easily concealed.

There is no charge for this service. You pay only the nominal connection charges when the telephone instruments go into service.

For complete information write or call the business office of the Telephone Company for a free copy of "Good Telephone Planning in New Homes."

BRITISH COLUMBIA TELEPHONE COMPANY

Buying—Selling—Renting

MAIL
Your Classified Want Ad on This Handy
ORDER FORM

FIRST LINE
SECOND LINE
THIRD LINE
FOURTH LINE
FIFTH LINE
SIXTH LINE
SEVENTH LINE
EIGHTH LINE

- Put one word in each space. (Each group of numbers or letters count as one word.)
- Put your address or phone number in the ad.
- Box numbers count as four words. (Box 00 Nelson News.)

TO CALCULATE RATES USE THIS TABLE

Per Line
1 Insertion — $ .20
2 Consecutive Insertions — .35
3 Consecutive Insertions — .45
6 Consecutive Insertions — .60
26 Consecutive Insertions — 1.82
Ion Consecutive Insertions 20¢ a Line Per Time.

- Minimum charge is two lines
- Add 11c for Box Number
- Deduct 10% from above rates if payment is enclosed
- Take advantage of the low six time rate

You Reach Over 36,000 Readers With Your Nelson Daily News Classified Ad

YOUR NAME
ADDRESS
No. of Days Ad Is To Run
Bill Me
Payment Enclosed

Nelson Daily News
Classified Advertising Department, Nelson, B.C.

LOOK FOR THE WHITE CASE

B.C. Beer at it's best!

3361-1

This advertisement is not published or displayed by the Liquor Control Board or by the Government of British Columbia.

SPORTS

Newcombe's 25th Victory Gives Dodgers Easy Win

By The Canadian Press

Don Newcombe became Brooklyn's first 25-game winner in 32 years Wednesday as Dodgers overwhelmed St. Louis Cardinals 71-2.

Dodgers clubbed five Redbird hurlers for 17 hits to protect their precarious National League lead. Four home runs and four doubles were included in the barrage.

Newcombe hurled only seven innings. Before he left he stifled Cards with seven hits, clouted a pair of home runs and a single to drive in three runs, stole a base and executed a fine defensive play.

New York Giants won a doubleheader from Chicago, taking the first 7-2 and the second 3-2.

Cincinnati Redlegs swept both ends of a twi-night doubleheader from Philadelphia Phillies, moving to within four games of Dodgers.

Tom Acker pitched a three-hitter to give the Redlegs a 6 - 0 victory after Johnny Klippstein won the opener 6-3.

The double victory puts Cincinnati 3½ games behind second-place Milwaukee.

RED SOX LOSE

In the American League, Kansas City drubbed Boston 8-1, Cleveland blanked Washington for the third straight time, 6-0, and Detroit continued its hot streak with a 9-1 win over Baltimore.

At Brooklyn, homers accounted for both Cardinal runs.

Brooklyn knocked out Tom Poholsky in the third, then shelled Lindy McDaniel and Willard Schmidt with an eight-run assault in the fifth.

HITS GRAND SLAM

Suitcase Simpson blasted an eighth-inning grand - slam home run that broke up a pitching battle between Dave Sisler and Wally Burnette as Kansas City downed Boston.

Sisler lost his control in the eighth, walking Burnette and Hec Lopez. An error loaded the bases with one out and set the stage for Simpson's 400-foot clout. When Hal Smith followed with a double, Rudy Minarcin came in before Jim Pisoni hit another home run.

NO. 20 FOR LEMON

At Cleveland, Bob Lemon posted his 20th win of the season.

A downpour stopped the game in the last of the seventh.

Indians didn't score against Ted Abernathy until Vic Wertz hit a home run in the fourth. It was his 31st of the season.

KALINE LEADS WAY

Al Kaline hit a home run and three singles and right hander Frank Lary won his 19th as Detroit thrashed Baltimore.

The smallest Briggs Stadium crowd of the year boosted Tiger home attendance over the 1,000,000-mark for the 11th time in 12 seasons.

Ray Boone also homered for Tigers with a man aboard in the fourth. Baltimore used six pitchers with starter Skinny Brown taking the loss.

Timbermen Top Trailermen In Boxla Final

TORONTO (CP) — Nanaimo Timbermen broke through in overtime to edge Peterborough Trailermen 10-9 Wednesday night and take a 2-0 lead in the best-of-seven series for the Mann Cup and Canadian lacrosse supremacy.

The game was played between two big men—Moon Wootton for Peterborough and Fred Fulla for Timbermen—who stopped the top players in Canadian lacrosse and kept the score to little more than half that racked up Sunday when Nanaimo won 15-13.

Derry Davies picked up four goals for Nanaimo—including the winner at 4:02 of the overtime period. Don Sherry scored two and singles went to Harry Wipjer, Terry Rodway, Don Ashbee and Peewee Bradshaw.

Bobby Curtis and Max Woolley scored twice for Trailermen. The others were by Carl Brioux, Bob Thorpe, Jim Heffernan, Danny Quinlan and Lou Nickle.

Timbermen went ahead 9 - 6 early in the fourth, but Peterborough came slashing back with three goals in four minutes to tie it up as the players began carrying their sticks at the high port.

State Commission Sets Down Paddy

NEW YORK (AP) — The state athletic commission Wednesday indefinitely suspended former lightweight champion Paddy DeMarco for conduct detrimental to boxing.

The commission charged that DeMarco had a convicted gambler, Jimmy Knapp, acting as his manager "or undercover manager" in violation of the rules.

Commission Chairman Julius Helfand said that DeMarco was indefinitely suspended pending decision whether proceedings will be bought to revoke his licence.

At the same time the commission indefinitely suspended DeMarco's trainer, Joseph Buoncore, for failing to appear at the hearing, and ordered Knapp barred from all fight arenas in the state.

The commission threw out a proposed bout between DeMarco and Johnny Busso of New York for St. Nicholas Arena, Oct. 1.

Hefland advised DeMarco that he could ask for a hearing on the suspension order within 10 days. DeMarco said he would.

Hand Toronto First Defeat

TORONTO (CP) — London Lords handed Toronto its first defeat of the ORFU season Wednesday, turning back Balmy Beaches 13-1.

Beaches had previously won four in a row including a 17-6 victory at London.

Ed de'Armon and Dale Creighton scored touchdowns for the winners, newcomers to the league. Quarterback Jack Jacobs converted Creighton's touchdown, which came late in the fourth quarter.

A single by Don Robison was the only score for Toronto, which pressed Bernie Custis into action at quarterback after learning its regular quarter, Geno Cappelletti, had been drafted into the U.S. Army.

WHICH FIVE GAMES? — The number "5" looms large for these UCLA football seniors, who may each get to play only five games this season as a result of the Pacific Coast Conference crackdown on excessive financial aid to athletes. Left to right, front row: Halfback Doug Bradley and End Pete O'Garro. Second row: Halfback Chuck Holloway and Guard Don Birren. Back row: Quarterback Don Shinnick, Halfback Gerry McDougall, Quarterback Bob Bergdahl and Tackle Preston Dills. Each will be limited to five games unless the university clears them individually of taking improper aid.—AP Wirephoto.

New Speed Mark Set by Campbell

CONISTON, Eng. (Reuters) — Donald Campbell Wednesday night streaked across Coniston Water at 287.78 miles an hour in his turbo-jet speedboat Bluebird to shatter his own world water speed record.

Then the 35 - year - old British speed king made a second run of 164.48 miles an hour during which Bluebird took a severe buffeting and he almost lost consciousness.

The average of the runs—225.63 miles an hour—eclipsed his own world record of 216.2.

NEARLY LOST LIFE

On the second run trouble slowed him down and might have cost his life.

In his first run he flashed across the lake at a speed that must have touched 300 miles an hour. At one time Campbell said over the radio: "I'm getting a terrific shaking — something's adrift."

Leo Villa, his chief mechanic standing by in a high-speed rescue launch told him: "You struck a lop (short, bumpy waves) about a quarter of a mile from the end of the kilometre."

After refuelling at the end of the lake, Campbell began his second run and over the radio came the message:

"I can't see—I'm in trouble. I don't know what's happening, I'm nearly blind in here. The cockpit is covered."

SPLASHING SOCCER — The spray goes up as Chelsea's Ron Tindall goes down while Joe Dunn of Preston tries to keep his balance in match on rain-soaked Chelsea, Eng., field.

Baseball Standings

By The Associated Press

AMERICAN LEAGUE

	W	L	Pct	Gbl
x-New York	93	52	.641	—
Cleveland	83	63	.568	10½
Chicago	80	63	.559	12
Boston	79	67	.541	14½
Detroit	77	68	.531	16
Baltimore	62	83	.428	31
Washington	58	88	.397	35½
Kansas City	48	96	.333	44½

x—Clinch pennant

NATIONAL LEAGUE

Brooklyn	88	57	.607	—
Milwaukee	88	58	.603	½
Cincinnati	85	62	.578	4
St. Louis	73	71	.507	14½
Philadelphia	68	78	.466	20½
Pittsburgh	62	83	.428	26
New York	62	85	.422	27
Chicago	57	89	.390	31½

Baseball Scores

AMERICAN LEAGUE

Washington 000 000 0— 0 5 0
Cleveland 000 110 4— 6 11 1
Abernathy, Ramos (7) and Berberet; Lemon and Hegan. L—Abernathy.

Boston 100 000 000— 1 8 2
Kansas City 002 000 06x— 8 8 1
Sisler, Minarcin (8) and White; Burnette and Smith. L — Sisler. HR: Kansas City — Simpson, Pisoni.

Baltimore 000 001 000— 1 8 1
Detroit 010 221 21x— 9 13 0
Brown, Zuverink (5), Palica (7) Martin (7) Sundin (8) O'Dell (8) and Triandos; Lary and Wilson. L—Brown. HR: Detroit—Boone, Kaline.

LONDON (CP) — Malcolm Davidson, who played with the Wembly Lions hockey team two years ago, is rejoining the club after quitting the Winnipeg police force.

TO SUCCEED HARRIS?

DETROIT (AP) — The Boston Globe says short - stop Harvey Kuenn will be named manager of Detroit Tigers for 1957, but Fred Knorr, who becomes president of the Tigers on Oct. 1, denied the report.

Nelson Royals League Champs After Thrilling Final Game

Nelson Royals Wednesday evening battled from behind twice to defeat Rossland Royals 8-4 to become champions of the West Kootenay Senior Women's Softball League for the year 1956.

Nelson won the best-of-five series 3-2, after having led 1-0 and 2-1 in games. Rossland won the second and fourth encounters.

Rossland scored their four runs by virtue of only three hits off stylish Ruth Bambrick, who fanned only two and walked the same number en route to her third victory of the series.

Nelson collected only four hits off the right-handed offerings of Priscilla Heywood—daughter of the Rossland coach—until the fifth inning when they picked up four more for a total of eight.

In the fatal fifth, Rossland co-operated with four errors, assuring that each of the five runs was unearned.

Myrna Cain, who exploded from the shackles of a crippling slump with two singles, singled stole second and scored as catcher Joan Molyneaux threw wildly into centre field, led off the inning. Her tally tied the score 4-4.

BOWS OUT SMILING

Gail Christopherson walked stole second and scored as Dixie Barrett popped a single over the infield. Barrett moved to third as Marie Stangherlin, playing what she vows was "her last game", singled. Stangherlin took second on the throw to third.

Adrien Carmen, who singled in the first Nelson run in the second inning, bounced to the pitcher with the runners remaining on their respective bases. Joan Widiner then atoned for three errors by blooping a base hit into left field scoring Barrett.

When Joan over-ran second-base on the throw to the plate, Molyneaux again threw wildly, allowing Marie to score as Widiner took third. She scored as Maxine Mermet reached first on an error by Lorraine Baird.

ENDS FINALLY

After Bambrick popped out on a fine play by Rossland shortstop Pat Nora, Betty Phillips slapped the ball towards first base where Rose Marie Zanussi bobbled it as Phillips crossed the bag.

Cain, the instigator of the whole wild frame, hit into a routine fielder's choice to end it.

Widiner's first hit of the game —a single in the second—scored Stangherlin to tie the score after Rossland had scored twice in the first inning when Molyneaux was hit by a pitched ball, Stangherlin bobbled Baird's grounder, Lucille Pighin hit into a fielder's choice and Pat Nora's long fly to left was turned into a double when it popped out of Widiner's glove.

Rossland's other tallies came in the fourth after a walk to Janet Dugan, a single by Denise Comasotti, a wild pitch by Bambrick, a forceout at the plate ona fine play by Bambrick on Heywood's bunt and Molyneaux' sharp single.

As the two gallant clubs mingled at the end of hostilities, Coach Red Heywood asked umpire Walt Tozer to "congratulate that other fellow." Red nodded in the direction of first-base ump Bodgner as he said it.

He claimed Bodgner hadn't It doesn't sit quite right this way," "given up a close call all game. Red added.

It's a safe bet he will have been calmed down considerably before the league's windup banquet Friday evening.

BALL SCORES

NATIONAL LEAGUE

Chicago 100 000 010— 2 10 6
New York 302 000 11x— 7 6 2
Drabowsky, Davis (4) and Fanning; Margoneri and Westrum. L—Drabowsky.

Chicago 020 000 000— 2 4 0
New York 000 102 00x— 3 6 0
Hillman, Lown (6) Valentinetti (7) and Chiti; Littlefield, McCall (7) and Hofman, Westrum (7). W—Littlefield, L — Hillman. HR: Chicago—Kellert.

St. Louis 100 001 000— 2 8 2
Brooklyn 212 082 02x—17 17 0
Poholsky, McDaniel (3), Schmidt (5), Konstanty (5), Liddle and Smith; Newcombe, Bessent (8) and Campanella, Walker (8). W—Newcomber, L—Poholsky. HRs: St. Louis—Dark, Musial; Brooklyn — Newcombe 2, Amoros, Demeter.

Cincinnati 400 010 010— 6 9 1
Philadelphia 001 000 020— 3 9 1
Klippstein, Lawrence (8) Freeman (8) and Burgess; Meyer, Negray (1) Sanford (5) R. Miller (8) Flowers (9) and Lopata. W—Klippstein; L—Meyer. HR: Cincinnati—Post.

Cincinnati 020 300 001— 6 11 1
Philadelphia 000 000 000— 0 3 2
Acker and Bailey; Haddix, Negray (9) and Lopata. L—Haddix. HR: Cincinnati—Crowe.

Billy Shipp Joins Giants

TORONTO (CP) — Billy Shipp, Toronto Argonauts' former all-Canadian tackle, leaves today to join the National Football League New York Giants with a good word for Argos and Canadian football and a critical one for Argo coach Bill Swiacki.

The big tackle, contends Swiacki went out of his way to keep him off this year's Argo team. The club recently agreed to release him to the Giants.

Shipp said it was ironic that he and another ex - Giant, Bill Albright recommended Swiacki to Harry Sonshine, Argos' 1955 team director.

"If I had known what kind of coach he would . . . I never would have recommended him," Shipp said.

LUMLEY ARRIVES TO START BATTLE

ST. CATHARINES, Ont. (CP) —Harry Lumley checked into the training camp of the National Hockey League's Chicago Black Hawks Wednesday, two days late but determined to wrestle the regular netminding job from last year's goalie Al Rollins.

Hawk scout Bob Wilson described the impending contest between Rollins and Lumley as "one of the most interesting aspects of the entire NHL season."

"I wouldn't be surprised if there are as many fans following the two-man battle as there are following the NHL race," he said.

Batteries
MINING — LOGGING AND AUTOMOTIVE
Repairs to All Types
509 Lake St. Phone 898
ARROW BATTERIES

BRASSO
FOR BRASS · COPPER · CHROME

First FALL MEETING
OF
NELSON ROD AND GUN CLUB
LEGION HALL, TONIGHT at 8 P.M.
PLAN TO ATTEND

FREE DELIVERY
Cool Bottled Beers
PHONE
Nelson 24 and 175
Trail 26 and 192
When Ordering Specify Brand Name
• Columbia Lager • Fernie Lager
• Kootenay Pale Ale • Columbia Cream Stout
EMPTY BOTTLES COLLECTED ON DELIVERY ONLY
INTERIOR BREWERIES LIMITED
This advertisement is not published or displayed by the Liquor Control Board or by the Government of British Columbia

FAST RELIEF FOR
HEAD COLDS
MINARD'S
"KING OF PAIN"
LINIMENT

PRE-MIX
Dry Concrete Products
• PRE-MIX CONCRETE MIX
• PRE-MIX SAND MIX
• PRE-MIX MORTAR
As Advertized on TV
Now Available
at
Associated
ENTERPRISES LTD.
Phone 1704 Nelson, B.C.

WHITE OWL
ready to smoke
10¢
Suggested price
INVINCIBLES
GUARANTEED QUALITY AND FRESHNESS

SCOTCH
is the drink
DEWAR'S
is the scotch

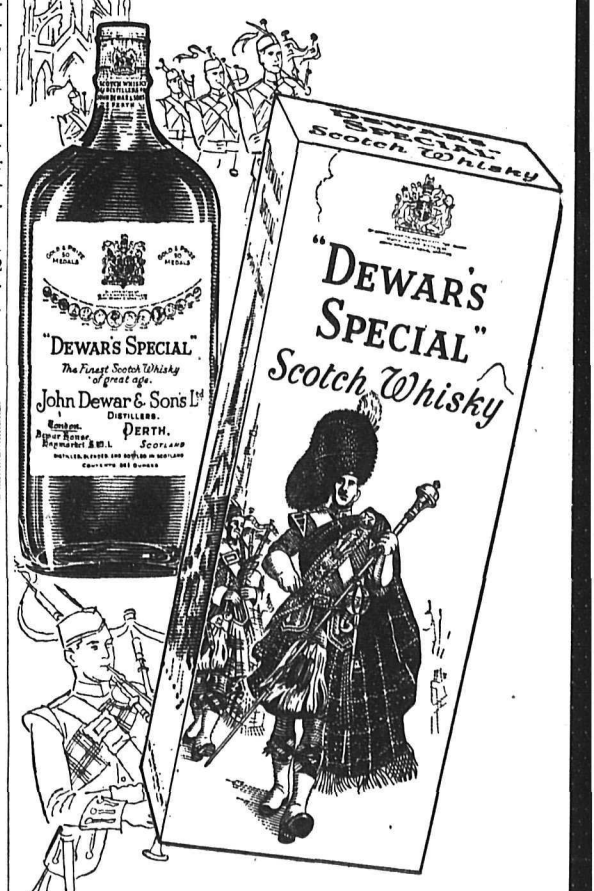

Distilled, blended, bottled and shipped to you straight from Scotland in this handsome new carton!
"DEWAR'S SPECIAL"
it never varies
Available in 26⅔ oz. and 13⅓ oz. bottles.
817M
This advertisement is not published by the liquor Control Board or by the Government of British Columbia

Fostered by Canadian Archery Clubs

The Art of Robin Hood

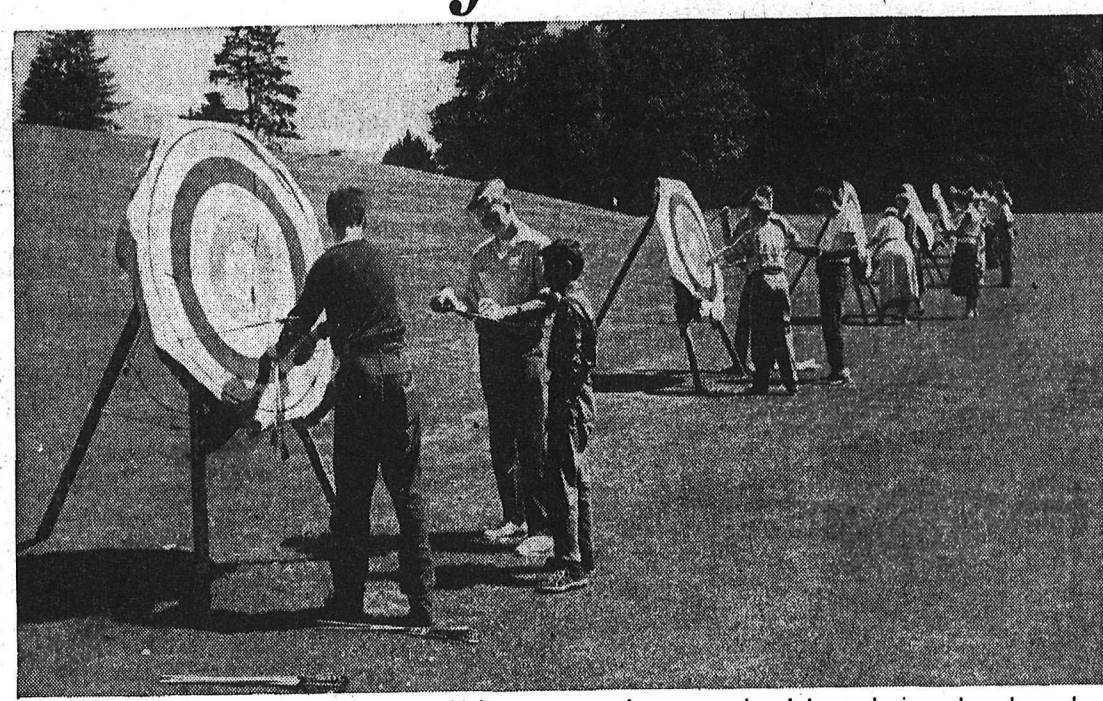

Archery was, until the 14th century, man's chief means of hunting and making war. Today, long outmoded in battle—although still used in big-game hunting—it is a popular sport enjoyed by enthusiasts throughout the world. Above, members of Vancouver's Green Archers Club turn out for a peaceful day's shoot in Stanley Park.

Today, the enemy is only a toy balloon, but as recently as 1860 the crossbow was used by Chinese fighters at Taku. The bow and arrow last appeared in European warfare in 1807 when 1500 horse-archers, clad in chain armour, fought against Napoleon in Poland.

National Film Board of Canada Photos by Gar Lunney

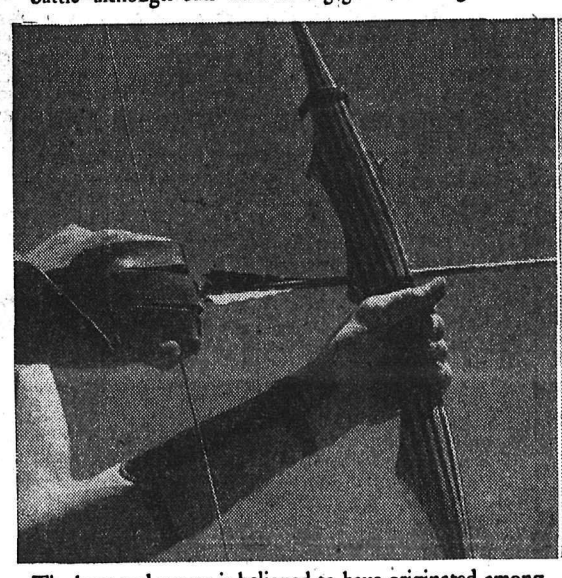

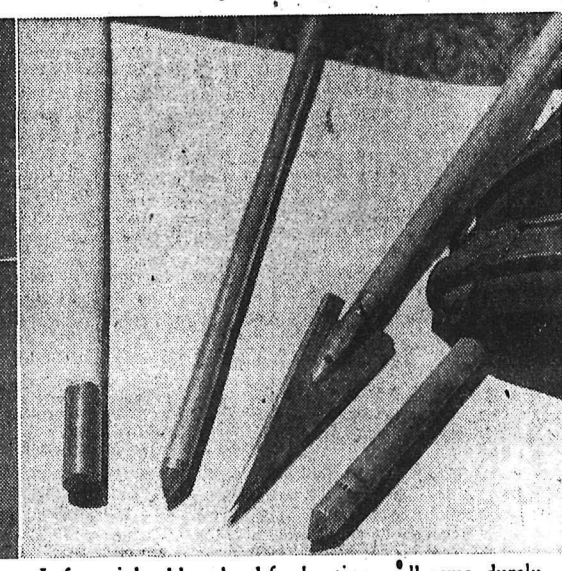

The bow and arrow is believed to have originated among the ancient peoples of the East and the skill spread rather slowly across Europe. However, in the famous battle of 1066 it was Norman archers who held the line at Hastings.

Left to right: blunt head for hunting small game; duraluminium for target shooting; broad-head for big-game hunting; wooden target arrow. Broad-head will penetrate a target that would stop the fire from a 30-30 rifle.

Vancouver's Geoff Marshall instructs juniors in proper method of shortening bow string with timber hitch knot. Canadian clubs have members in all walks of life, and ranging in age from 10 to sixty years. Three types of bow are used, target, flight and hunting, with "pulls" ranging from forty to seventy pounds. Champions are able to shoot arrows as far as 700 yards.

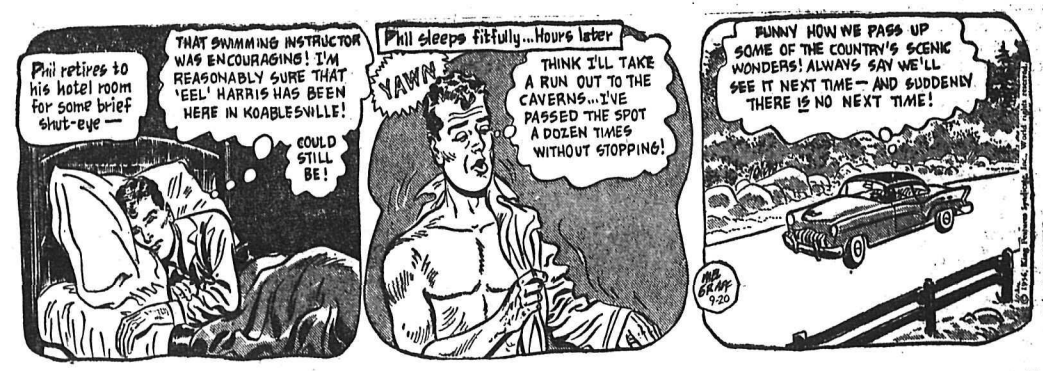

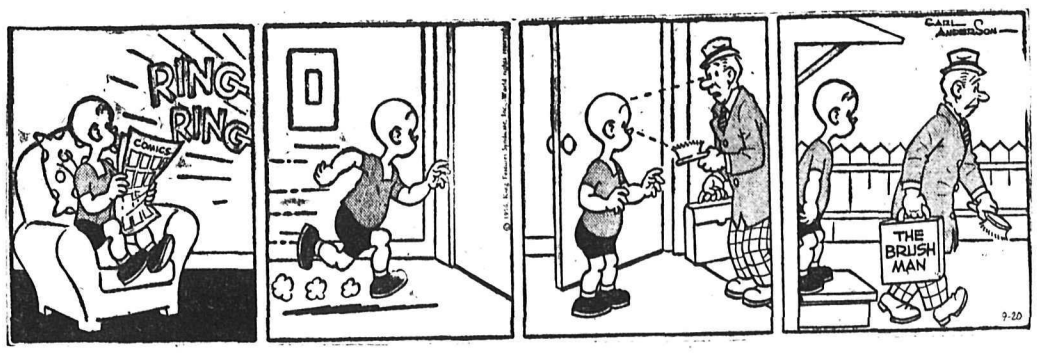

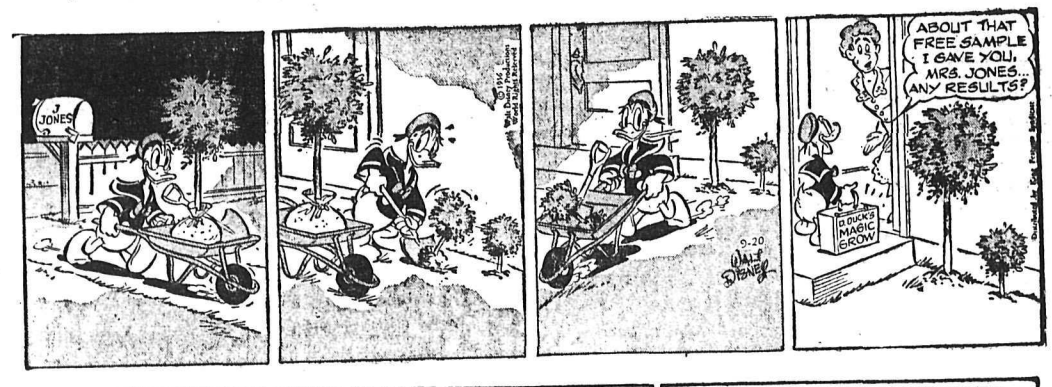

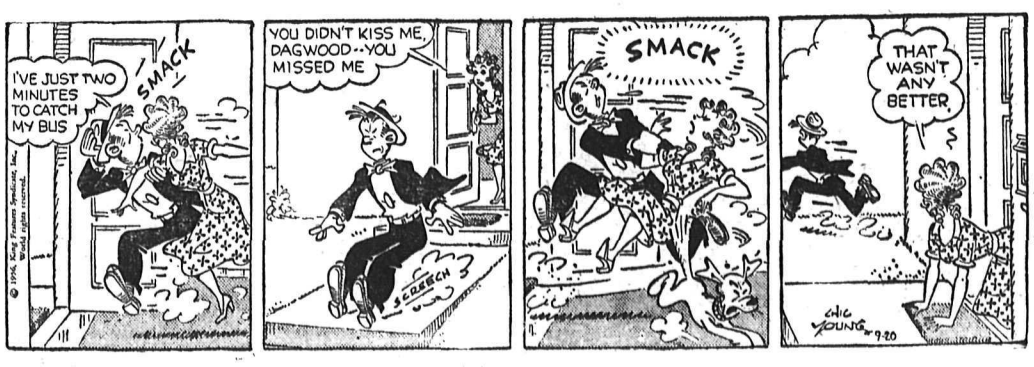

SMALL INVESTMENT — LARGE RETURNS

That's the Want Ad Story — PHONE 1844

BIRTHS

VULCANO — To Mr. and Mrs. Edward Vulcano, 509 Delbruck Street, at Kootenay Lake General Hospital, Sept. 19, a daughter.

HELP WANTED

Large Canadian
Life Insurance Company
Has an opening in this area for
A SALESMAN
Between the ages 25 and 40

The man we want must be enthusiastic, good appearance and preferably married. Previous sales experience not essential. He will be thoroughly trained and necessary financial support provided.
Our Representative will be in Nelson September 24-26 and will call repliers for personal interview.

Box 8864
Nelson Daily News

WILLING YOUNG MAN BEtween 18 and 23 to begin as stock room learner for largest retail variety company in the world. Opportunity to right man for rapid promotion to store manager. Good starting wage with salary possibilities unlimited. Interested applicants contact manager, F. W. Woolworth's Co., 524 Baker.

HEAVY DUTY BUSH MECHANic required for logging operation on Kootenay Lake. MSA medical plan, top wages, good working conditions. Apply Kootenay Forest Products Ltd., ph. 1200, Nelson, B.C.

PURCHASING AGENT REQUIRed for Interior sawmill located in small town. Must have good knowledge of logging and sawmill equipment and supplies. Apply Box 8810, Nelson Daily News.

DRAFTSMEN ARE IN GREAT demand. Train at home in spare time for these well-paid secure jobs. Diplomas awarded. Free folder. Primary School of Drafting, Dept. G, Box 123, Station "Q", Toronto.

WANTED — DRILL RUNNERS underground and surface, in Greenwood area. Apply National Diamond Drilling Co. Ltd., Rossland, phone 6-4787.

HELP WANTED — FEMALE

CLERK TYPIST OR CLERK STENOGRAPHER
KOOTENAY TRAVELLING CLINIC, DEPT. OF HEALTH, NELSON

Starting salary: $138 to $180, depending on qualifications and experience, rising to $218. per month. Duties include typing medical reports from dictating equipment and related clerical duties. Must be British Subject, preferably with shorthand; typing speed at least 40 words per minute. Apply to the Government Agent, Nelson, not later than October 3, 1956.

CREATE GLAMOUROUS COSTume Jewellery. Easy to make and sell. Best selling season now starting. Rush 50c for beautiful Jewelled Brooch Kit and wholesale coloured catalogue. L. G. Murgatroyd Co., Agincourt, Ont.

STENOGRAPHER WANTED — Must be good typist. Salary open. Apply Wood, Vallance Hardware Co., Ltd.

WANTED — HOUSEKEEPER — light duties. 1 boy school age. Apply Box 4192, Nelson Daily News.

WANTED — WAITRESSES, BUS depot cafe. Phone 391.

WANTED — TWO USHERETTES. Apply Civic Theatre evenings.

SITUATIONS WANTED

FOR HANDYMAN AND ROUGH carpenter, phone 256-R.

PERSONAL

ALCOHOLICS ANONYMOUS Box 388 or Phone 366-R

THE ALMER HOTEL OPP. CPR Depot, Vancouver, B.C. 100% fireproof, 24-hour elevator service. Clean, quiet and comfortable. Reasonable rates. City centre.

BEAT THE CLIMBING COSTof-living and feel really secure with a Family Security Plan from Hall Securities Ltd., Strand Building, Trail, B.C. Phone 2378 In Kimberley see Max Tenenbein

BUSINESS AND PROFESSIONAL DIRECTORY

ASSAYERS AND MINE REPRESENTATIVES

E W WIDDOWSON & CO
Assayers 301 Josephine St Nelson

H S ELMES, ROSSLAND B C
Assayer Chemist Mine Rep

ENGINEERS AND SURVEYORS

G W BAERG, B C
LAND SURVEYOR
Box 34, Fruitvale, and
373 Baker St., Nelson, B.C.

BOYD C AFFLECK, M E I C
BC Land Surveyor P Eng (Civil)
218 Gore St Nelson Phone 1238

MACHINISTS

BENNETTS LIMITED
Machine Shop Acetylene and electric welding, motor rewinding Phone 593 324 Vernon St

TIMBER CRUISING

FOREST RECONNAISSANCE Co Box 666 Castlegar ph 3266 Timber listings wanted.

HI AND LOIS

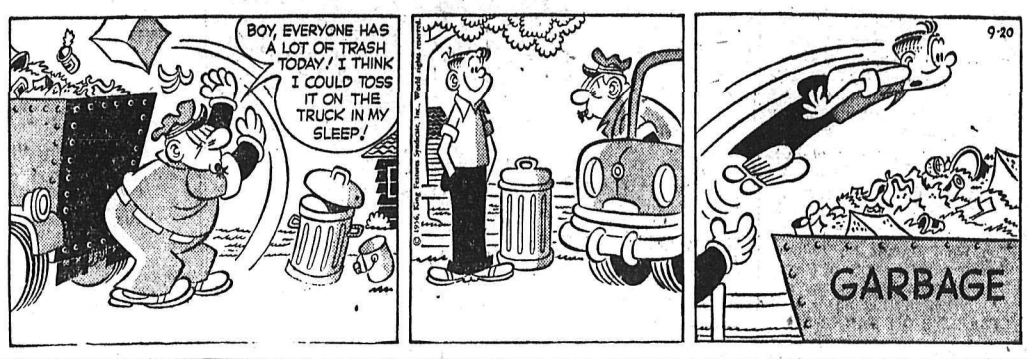

PUBLIC NOTICES

DEPARTMENT OF MINES
MINERAL ACT
Notice of Application for Certificate of Improvements

SARNIA, OAKLAND AND BOONE FRACTIONAL

Situate in the Slocan Mining Division, Sandon Mineral Claim S.

Lawful holder: Kelowna Mines Hedley Limited, free miner's certificate No. 84752F.

Take notice that G. W. Baerg, B.C.L.S., Free Miner's Certificate No. 62941F, acting as agent for the lawful holder, intends, at the end of sixty days, but not later than one year, from the date hereof, to apply to the Mining Recorder for a Certificate of Improvements for the purpose of obtaining a Crown grant of the above claim.

And further take notice that action, under section 85 of the "Mineral Act", must be commenced before the issuance of each Certificate of Improvements.

Dated this 24th day of August, 1956.

G. W. Baerg, B.C.L.S., Agent

IMPOUNDED

ONE WHITEFACED BLACK cow, brand —V— on right side. Poundkeeper M. Aben, Bonnington district, Box 361, Nelson, phone Bonnington 3-R.

RENTALS

MODERN 2-BEDROOM HOUSE with garage, garden space. Suitable for workers in Nelson or Castlegar. Low rent. Apply J. M Cunningham, Crescent Valley, B. C. Phone 4M.

SMALL OFFICE AND WAREhouse with shelving conveniently located in Truck Terminal Bldg. on ground floor. Phone 77 for particulars.

HOUSEKEEPING OR SLEEPING rooms, fully furnished with frig day week or monthly rate Allen Hotel, 171 Baker St.

LARGE 1 ROOM APARTMENT, suit couple, fully furnished with fridge, gas stove, automatic heat. 171 Baker.

WANTED — 2 UNFURNISHED rooms and kitchen, reasonable, close in. Apply Box 8655, Nelson Daily News.

FOR RENT — HALF OF A double garage on the corner of Kootenay and Hall Mines Road. Inquire at Davison's Store.

FOR RENT — 3 ROOMED SELFcontained apartment, heat, water and electric range supplied. Private entrance. Phone 978-R.

FOR RENT — 2 GOOD SIZED unfurn. housekeeping rooms, clean, warm and quiet. Phone 135 or 1065-X.

FOR RENT — SLEEPING ROOM with or without bath, by week or month. Apply Stirling Hotel.

FOR RENT — SMALL APARTment, heated, furnished. 916 Edgewood, phone 1703.

3 BEDROOM APT. CLOSE IN. Apply Box 8596, Nelson Daily News.

FOR RENT — FURN. 2 ROOM suite on ground floor. Apply 140 Baker or phone 491-L.

FOR RENT — 4 ROOM APARTment, main floor, immediate occupancy Apply 71 High St.

ROOMS BY WEEK OR MONTH for single men, reasonable rates. Apply Canadian Legion, Nelson.

MODERN FURNISHED 2-ROOM apt. available. Phone 583-R after 7.

FURNISHED LIGHT HOUSEkeeping room, close in. Phone 1765-R.

ROOM FOR RENT, DOWNTOWN Phone 934-R.

FOR RENT — 2 ROOM FURNished apt. Phone 337-Y.

SINGLE AND DOUBLE HOUSEkeeping units. Phone 1684.

2 ROOM HOUSE FOR RENT — Phone 1685-Y-1.

FOR RENT — 4-ROOM APT. APply Bush's News.

FOR RENT — 2-ROOM APT. APply Bush's News.

FOR RENT — 3-ROOM APT. APply Bush's News.

WANTED TO RENT — SMALL modern house. Phone 1441-Y.

FOR RENT — 2 UNFURNISHED suites in Ymir. Phone 217-R.

FURN. APT. FOR RENT; FRIDGE and gas range. Phone 713-X.

FOR RENT — HOUSEKEEPING room. Phone 726-L.

LARGE LIGHT HOUSEKEEPING room. Phone 586-X.

Classified Ads Get Results
Buy, Sell, Trade the Want Ad Way

PROPERTY, HOUSES, FARMS, ETC., FOR SALE

BLACKWOOD SPECIAL
YOUR OPPORTUNITY
to own Confectionery Store, located between High School and Hume. Rent. $40.00 per month. Store and apartment at rear.
Full price **$1650**
Includes inventory of fixtures and grocery stock.

WALKING DISTANCE
New asbestos siding on 3-B.R. home (all on 1st floor) and guest B.R. upstairs. Wired for elec. range. Insulated throughout. Double garage. Basement, coal furnace. On 2 lots, fruit trees and lawn.
Full price **$6900**
Only $2000 Down.

DON'T MISS
THIS OPPORTUNITY
To own centrally located 3-B.R. home with newly-renovated kitchen and drive-in garage. Full basement; coal furnace.
Full price **$6500**
Only $1000 Down.

PARADISE PLAYGROUND
For children, on 4 lots of lawn, garden, fruit trees and berries. Newly decorated 2-B.R. home. New furnace and plumbing for auto. washer.
Full price **$6500**
Financing Available.

LAKE FRONTAGE
Located near Park area. 2-B.R. log effect home. Large L.R., fireplace, wired TV and wall-to-wall carpeting. Including a small furnished rental. 2 lots of privacy of wooded area of trees, lawn and berries. Price **$12,500**
Financing Available.

HOME AND GARDEN
View location. Newly decorated 2-B.R. home. Picture window L.R. Quality lino. in kitchen. 2 lots. Lawn, fruit and berries ready for canning. Full price **$7500**
Small down payment and easy monthly payments.

IDEAL
FAIRVIEW LOCATION
Chatham St. Built 1951. 2 B.R. Home, guest B.R. upstairs. Cabinet kit. and dining area. Maple h.w floors, L.R. Inlaid Lin. bath and hall. Daylight basement and oil furnace. 50'x110' lot lawn, shrubs, rockery and garden.
Sale Price **$9500**
Financing available

C. D. BLACKWOOD AGENCY

44 ACRES OF LAND AT Shoreacres, new house, electricity, running water and other buildings. Apply W. Barabonoff, Taghum.

ON NEW HIGHWAY KINNAIRD, 40 acres, 6 room house, basement, spring water, electricity. Apply Nora Plotnikoff, Box 195, Kinnaird.

BALFOUR — MODERN 1 BEDroom home, beach. Easy terms, or consider trailer on deal. Apply Box 8833, Nelson Daily News

4 BEDROOM HOME FOR SALE Some terms 206 Victoria St Call between 6 and 7 evening

WANTED—3 BEDROOM HOUSE in or near Balfour Phone 760 Nelson

12 ACRES OF LAND, 5 CULTIvated, reasonable Pete Rezansoff, Tarrys P.O., Thrums, B.C.

LOTS FOR SALE — REASONable. Water available. 2 miles from Nelson. Phone 476-L-4.

FAIRVIEW — MODERN 3 BR house, full basement, furnace, h.w. floors, garage. Ph. 1731-R.

FOR SALE — ONE OF FINEST summer camps at Queen's Bay. Choicest location. Phone 1378-X.

FOR SALE IN UPPER FAIRview, corner lot, 60x120. Phone 816-X-1.

FOR SALE — 4 ROOM HOUSE on View St. Phone 1573-X.

AUTOMOTIVE MOTORCYCLES, BICYCLES

FOR SALE OR TRADE, '47 MERcury 2 ton flat deck Phone 91-R Salmo, B C

1948 CHEV. PANEL. GOOD CONdition. $475. Phone 1362-L.

FOR SALE — 1950 AUSTIN A40 sedan, good condition, $300.00. Phone 596-Y.

1952 CHEV., GOOD CONDITION Can be seen at 406 Silica.

(Continued in Next Column)

AUTOMOTIVE, MOTORCYCLES, BICYCLES (Continued)

THE CAR MARKET

1956 Austin Westminster A-90	$2199
1956 Austin Cambrian A-50	$1799

1956 Meteor 2-Door
1955 Austin Sedan
1954 Austin Sedan
1954 Chevrolet Sedan
1953 Pontiac Sedan
1953 Ford Sedan
1953 Buick Sedan
1953 Studebaker Sedan
1953 Austin Sedan
1952 Pontiac Sedan
1952 Chevrolet Sedan
1952 Austin Sedan
1951 Chevrolet Sedan
1950 Chevrolet Sedan
1950 Ford Tudor
1956 Chevrolet Pickup
1954 Ford Station Wagon
1953 Ford Pickup
1952 Ford Pickup
1949 Dodge Pickup

WE PAY CASH
for Late Model Cars

• Phone • Cash
• Write • Terms
• Wire • Trades

McELROY MOTORS
Austin Sales and Service
PHONE 2000
803 Baker St. Nelson B C

1956 Oldsmobile Sedan
1956 Oldsmobile Hard Top Coupe
1956 Chevrolet Del Ray Coupe
1956 Ford Customline
1956 Ford Fairlane
1956 Meteor Hard Top
1956 Dodge Station Wagon
1955 Chevrolet Sedan
1955 Chevrolet Bel Air Hard Top
1954 Oldsmobile 98 Sedan
1954 Ford Sedan
1954 Chevrolet Sedan
1953 Chevrolet Coach
1953 Pontiac Sedan
1953 Austin Sedan
1952 Chevrolet Coach
1952 Austin Sedan
1952 Plymouth Sedan
1951 Austin Sedan
1951 Chevrolet Sedan

Come in today and see our Top Sale Values at
ROCK BOTTOM PRICES

REUBEN BUERGE Motors Ltd.
Your
CHEVROLET OLDSMOBILE
Dealer
323 Vernon St Phone 35
(Formerly Nelson Transfer)

ONE FORWARD CONTROL route van mounted on 1952 Chev 1 ton chassis. Excellent condition throughout. Priced at $2295.00. Bellevue Motors, Bellevue, Alberta

(Continued in Next Column)

AUTOMOTIVE, MOTORCYCLES, BICYCLES (Continued)

STUDEBAKER CMDR. SEDAN, 1947, overdrive and heater. Good running order, $500.00. Seen evenings 5 to 9, 2 miles west of Balfour ferry landing. G. L. Sweeting.

'47 PLYMOUTH DELUXE 4-door, all accessories, $450.00. Apply R. J. Coventry after 5:30 p.m., phone 668-R.

MUST SELL AT SACRIFICE price, '52 Ford Customline, 5-passenger, fully equipped. H. Chernoff, Salmo.

MACHINERY

THE NEW
PACIFIC
Slushmaster Scrapers
In a wide range of models from 400 to 2100 lbs to suit the power of your hoists

NOW IN STOCK — THE PACIFIC
ROUND THE CORNER SHEAVE BLOCKS
Saves Time
Saves Manpower
Very Quickly Pays for Itself

For the Finest in
QUICK OPENING SHEAVE BLOCKS
Buy
PACIFIC
SIMPLE
RUGGED
DURABLE
Featuring
Quick Opening
Wide Throat
Manganese Steel Sheave
For Greater Strength and Wear
Heavy Duty, Anti Friction Roller Bearings

Call or Phone
18

NELSON MACHINERY COMPANY LTD
"If It's Machinery You Need Consult Us First"
314 Hall St. Nelson B.C.

FOR SALE — FORD-FERGUSON tractor, 1947 model, in good working condition, priced at $850.00 cash. Apply A. P. Wishlaw, 2 miles south-east Creston

D-4 CAT, HYSTER WINCH, cable dozer, working now, $2400. Apply Box 8852, Nelson Daily News.

1 COMPLETE SAWMILL WITH diesel unit $1600. Phone 3495, Robson.

BUSINESS OPPORTUNITIES

TRAIL PROPERTY FOR SALE—on good corner lot 100 ft. by 50 across from bank and supermarket, store and restaurant with 18 rooms above restaurant. Will sell business (cafe) as well. Apply Chow John, Trail Cafe.

COUNTRY GENERAL STORE for sacrifice sale because of ill health—stock about $7000—what offers on building, lots and fixtures—for further particulars please write Box 8860, Nelson Daily News.

BUSINESS FOR SALE — WELL equipped and stocked for sales, service, repairs. Enquire Edey's *Gun, Lock and Cycle Shop.*

LIVESTOCK, POULTRY AND FARM SUPPLIES, ETC.

FOR SALE OR TRADE — ONE large team work horses. Enquire Shorty's Repair Shop, 714 Baker St., Nelson.

FOR SALE — 150 STEWARTS ROP Barred Rock pullets, 7½ months, $225.00 cash. F. T. Balmer, phone 85-X, Kaslo.

PORK FOR SALE — REASONable, all or half. Halves must be ordered. Phone 171.

COW FOR SALE—WILL FRESHen in November. Apply Cecil M. Kanigan, Brilliant, B.C.

COW FOR SALE—APPLY FRED Planidin, Slocan Park.

COW AND SIX MONTH CALF for sale. H. Stoochnoff, Procter.

FOR SALE MISCELLANEOUS

REMINGTON STD. TYPEWRITer, good condition, old model, suitable for high school student, $35; large wooden rocking chair $3.50; English BSA sidewalk model bicycle, 20" wheels, good condition, $30.00; two electric irons, $1 each. Phone 681-X.

DEALERS IN ALL TYPES OF used equipment: mill, mine and logging supplies, new and used wire rope, pipe and fittings chain, steel plate and shapes Atlas Iron & Metals Ltd., 250 Prior St., Vancouver B C Ph PAcific 6357

FOR SALE — QUEST PROPANE deep fat fryer and grill, with aluminum hood and chimney, ideal for chips and hamburgers, almost new, good condition, $200 complete, or any fair offer. Apply E. J. Dupis, c/o Black Bear Service, Chapman Camp.

APPROXIMATELY 50 SOLID oak school desks, good condition with adjustable top and drawer under seat, $6.00 each. Apply Columbia Trading, 902 Front St.

BUY DIRECT FROM THE MILL Lumber, plywood, doors, building supplies Write for complete catalogue. Vancouver Sawmills Limited, 1111 E 7th Ave., Vancouver 12, B.C.

DRY PLANER ENDS FOR KITchen range, fireplace or furnace $10.00 a cord Fir slabs and edging, long lengths, 2 large cords $15.00 Phone 1757-R.

FOR SALE — SMALL FRIDGE, good condition; chesterfield and chair; heater; small cook stove; and miscellaneous articles. Apply 907 Fifth St. mornings.

MOD. GURNEY COAL RANGE, $40; Winnipeg couch, $5; ceiling clothes rack, $1.50. Box 8817, Nelson Daily News.

FOR SALE — SUMA PLUMS, 2 lbs. for 15 cents, Bartlett pears, $2.50 a box, or 2 lbs. for 15 cents. Mrs. Joe Zambon, New Denver.

COLEMAN GRAVITY FURNACE 60,000 BTU with pipes, in A-1 condition. Phone 1340-R.

FOR SALE—SET OF ORCHEStra drums Box 406, Nelson, or Phone 1088-L.

APPROX 40,000 B M 2x4, 2x6 1x8, 1x6 lumber $30 per 1000 S Kudra phone 1757-R

FOR SALE — BLACK LOAM, 5-yd. loads, $15 delivered. Phone 682-Y.

TD 6 CAT.; GOOD TEAM LOGging horses. AEL power saw. Mile 12, Pond Orielle.

COMPLETE SET OF MODERN beauty parlor equipment — greatly reduced. Phone 1829-R.

OLD NEWSPAPER BUNDLES. 10c Nelson Daily News

LOST AND FOUND

LOST — LADY'S WRIST WATCH on Friday night between Capitol Theatre and fair grounds. Christian name engraved on back. Reward. Ph. Poulin 753-R.

LOST — FENDER FOR TEE-NEE boat trailer. Ship collect to Box 553, Rossland. Reward.

Nelson Daily News
Circulation Dept Phone 1844

Subscription Rates

Price per single copy 6c Monday to Friday 10c on Saturday

By carrier per week in advance	.35
By Mail in Canada outside Nelson	
One month	$ 1.25
Three months	$ 3.50
Six months	$ 6.50
One year	$12.00
By mail to United Kingdom or the United States	
One month	$ 1.75
Three months	$ 5.00
Six months	$ 9.50
One year	$18.00

Where extra postage is required above rates plus postage

CLASSIFIED DISPLAY

ON DISPLAY
Shawnee Scout "70"
For All Digging Needs
12 FOOT DEPTH
Ask for Demonstration

See
See H. "Fritz" Farenholtz, C. Ross or Alex McDonald

MAC'S
WELDING & EQUIPMENT CO LTD
614 Railway St. Nelson, B C
PHONE 1402

Nelson
READY MIX
CONCRETE LTD
PHONE 871

WANTED MISCELLANEOUS

WANTED — SPLIT ROUND CEdar fence posts; also small cedar poles, 20 ft. 5 inch tops to 30 ft. 6 inch tops. Not class poles, in car lots. Charles Cook, 507 Baker St., Nelson, phone 1612.

WANTED TO BUY — TIMBER and bush land in vicinity of Kootenay Lake Apply Box 2736 Nelson Daily News

URGENTLY REQUIRED SAW logs all species, top prices Ph 1200 Kootenay Forest Products

CASH PAID FOR SCRAP METal, large or small amounts Box 10812, Nelson Daily News

Appoint Kakinuma UBC Pottery Teacher

VANCOUVER (CP) — Thomas Kakinuma, prominent painter, potter and sculptor, has been appointed ceramic instructor of the University of British Columbia Extension Department.

An exhibition of Mr. Kakinuma's work, including paintings, ceramics and sculpture opened in the University of B.C.'s Fine Arts Gallery today.

He is a member of the B.C. Potters Guild, the B.C. Society of Artists and the Northwest Institute of Sculpture.

Mrs. Hilda Ross will assist Mr. Kakinuma in pottery instruction.

PHONE 1844 FOR CLASSIFIED

Calgary Livestock

CALGARY (CP) — Receipts to 11 a.m. on the Calgary public stockyards: 1900 cattle, 100 calves. Tuesday's sales: 1689 cattle, 138 calves, 11 hogs, 49 sheep.

Bulk of heavy offerings butcher steers and heifers of medium quality and down. Good and choice butcher steers 50-1.00 lower for week with bulk of choice steers at 21.50 down.

Common and medium grades 50-1.00 lower. Good and choice light butcher heifers barely steady. Common and medium .50 or more lower, medium heavy heifers little above good cow prices. Medium and good cows 1-1.50. Lower for week, bulk of good cows from 9.50 down, common kinds and canners and cutters weak to .50 lower. Bulls .25 - .50 lower.

Choice steers 20.50 - 21.50, good 18.50-20, medium 15.50-18, common 13-15. Choice heifers 18.50-19.50, good 16.50-17, medium 12.50-14.50, common 10-12.

Good cows 9-10, medium 8-8.75, common 7-7.75, canners and cutters 4.50-6.50. Good bulls 9.50-10, common to medium 7-9.

Good handyweight butcher calves 15-18. Good to choice light veal 17-19, common to medium 10-15.

Hogs sold .50 cents higher Tuesday at 27.50 A grade. Sows 13.25 liveweight. Good lambs 16.50-17.

FAIRBANKS-MORSE
Oil Fired
WARM AIR FURNACE

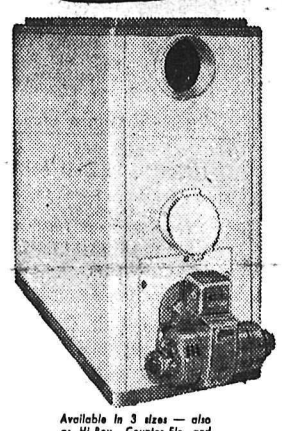

Available in 3 sizes — also as Hi-Boy, Counter-Flo and Horizontal Suspension models.

EASY TO INSTALL — furnace proper completely assembled.

COMPACT — occupies minimum floor space.

ECONOMICAL — 100% primary radiating surface extracts maximum efficiency from fuel; spun glass and aluminum foil insulation ensure extra savings.

QUIET — equipped with precision built F-M burner, a new high in quiet operation.

ATTRACTIVE — finished in attractive brown and tan colour combination, infra-red baked to a durable, easy-to-clean finish.

Let us give you all the facts — now!

These furnaces can be quickly and easily converted for natural gas as soon as natural gas is available.

Bennetts Ltd.
MACHINE SHOP
324 Vernon St. Nelson, B. C. Phone 593

Printing
for MINING COMPANIES

We are equipped to give you service on any kind of mining forms.

Payrolls, cheques, time cards, assay sheets, mill records, letterheads, envelopes, vouchers, etc.

We will gladly give you an estimate of your printing needs.

Nelson Daily News
PRINTING DEPARTMENT
Nelson B C.

Is your little darling's birthday party a riot? Do Filbert's little guests go haywire at the table?

If So You May Need a

"Birthday Party Kit"

Setting for 8 Kiddies Plus a Fun-Packed Game.

BIRTHDAY PARTY KIT

$1.65

Courtesy Fullmark Candies

MANN DRUGS LTD.

CHARITY FOUNDER

Emilie Gamelin founded the Sisters of Charity home in Montreal in 1831 after her husband and years.

Pauline Johnson, Indian poet, was born near Brantford, Ont., daughter of an Indian chief and his English wife.

CAMPBELL, SHANKLAND & CO.
Chartered Accountants
Auditors
676 Baker St. Phone 235

RADIATORS
CLEANED and REPAIRED
RE CORING
Jim's Radiator Shop
516 Front St. Phone 63

KING PERRY
And His Sensational Orchestra
A Terrific Scoop!
Perry is on his way back for a popular demand return engagement tour of Alberta and Saskatchewan. — We moved fast to sign him up for another special appearance at the
PLAYMOR
SATURDAY
Dancing 9-1 Adm. $1.25

HAIGH
TRU-ART
Beauty Salon
Phone 327
576 Baker Street

CHARM
BEAUTY SALON
All Beauty Culture and Cold Waves
Medical Arts. Bldg.
Phone 1922 Ste. 211
Helen McCallum, Prop.

Ellison's
U-BAKE BREAD MIX
Makes Delicious Bread the Easy and Quick Way.
Try a Package Today.
ELLISON MILLING & ELEVATOR CO. LTD.

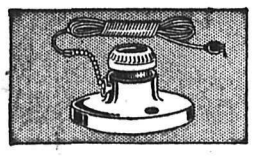
Porcelain Pull Chain Receptacle
Each $1.25
Porcelain Receptacle Keyless
70c

Appliance Cord, 6' $1.45 – 8' $1.00
Extension Cord 9' .... $1.20 to $1.05

Fuse Plugs
2 for 15c

the spotlight is on our Electrical Supplies
Supplies for your current needs at high voltage values!

PLASTIC ELECT. TAPE
66 ft. $2.20
20 ft. ..... .85

FRICTION TAPE
Small Roll 15c
Large Roll 50c
Splicing Tape 80c

DUPLEX RECEPTACLE
From 25c to $1.30
DUPLEX RECEPTACLE PLATES
12c to 18c

Switch Boxes From ..... 45c to 58c
Outlet Boxes From ..... 39c to 45c
Pushmatic Load Centres
From $3.25 to $19.65

Wall Switches
Single 50c
3-Way 90c

Toggle Switches
Single 90c
3-Way $1.30

Toggle Switch Plates From 12c to 36c

Electrical Wire

Loomex		Flamseal Wire	
2/12 Plain Ft.	11c	No. 14 Ft.	2¼c
2/14 Plain. Ft.	8c	No. 12 Ft.	3c
2/12 Grounded. Ft.	42c	No. 6. Ft.	18c
2/14 Grounded. Ft.	9c	No. 2. Ft.	39c

Wood, Vallance Hdwre.
Company Limited
Wholesale-Retail
PHONE 1530 NELSON, B.C.

News of the Day

RATES: 30c line. 40c line black face type; larger type rates on request. Minimum two lines. 10% discount for prompt payment.

DON ELDER STUDIO
405 Hall St. Phone 1205

Oil Burner Service. Phone 385. All makes serviced.

Twilight Club meeting tonight at 7:30 p.m.

Soft Ice Cream in cones or bulk at Wait's News.

Clean Heat — See the new Fawcett Oil Heaters.
STERLING HOME FURNISHERS

Plywood of all kinds. Full sheets or cut sizes.
T. H. WATERS & CO. LTD.
Phone 156 - 101 Hall St. - Nelson

WANTED: PIANIST FOR ATTREE DANCE STUDIO. AUDITION LEGION HALL, SAT., SEPT. 22, HOURS: 10-12, 1:30-2:30.

You always pay less for knitting yarns when you buy them at
EBERLE'S ON BAKER ST.

Gordon Sutherland
Painting, Paperhanging. RR 1, Phone 1990, Nelson.

1953 Chev sedan delivery, side windows and radio, A-1 shape, 547 Baker St., phone 1717.

For Rent: Very desirable unfurnished lower half duplex, suitable for couple. Phone 933-X.

In Stock: Pellon interfacing, 98c; Milium lining, 54", $1.95; Taffeta lining, 54", $1.10.
TAYLOR'S DRY GOODS

REMEMBER—
Annual Fall Bazaar Oct. 31. Ukrainian Parish Hall, 1209 Hall Mines Road.

Rifle and Shotgun Cleaning Kits from $1.80 to $4.65.
WOOD VALLANCE HARDWARE CO. LTD.

Phone 77 for all local moving, shipping and distributing.
SPEEDY DELIVERY

Order your Spring Flowering Bulbs from a reliable dealer. Shipments arriving next week.
COVENTRY'S FLOWER SHOP

Chimneys cleaned and topped. Furnaces, stoves vacuum cleaned. Pounder's Chimney Service, Phone 1939.

Top Wool Brands for Indian Sweaters, your choice of Mary Maxim or Polar yarn.
All your knitting needs at
EBERLE'S ON BAKER ST.

Lutheran Ladies' Aid are holding a pot luck supper in the church basement, 5:45, Friday afternoon. Come and bring your friends.

New shipment of Boys' Sweaters, good variety of pullovers, cardigans, v-necks, in nylon, wool and mixture. Sizes up to 16.
EBERLE'S ON BAKER ST.

7 piece golden oak dining suite, $49.50.
WE PAY TOP PRICES FOR USED FURNITURE. HOME FURNITURE EXCHANGE, PH. 1560.

SQUARE DANCERS
will be welcomed to the opening dance of the Gingham Swingem Square Dance Club in the Memorial Hall, Sat., Sept. 22, at 8 o'clock.

TELEVISION FOR TODAY

KXLY TV — Channel 4

9:00—Sign On
9:30—As The World Turns *
10:00—Valiant Lady
10:15—Love of Life
10:30—Houseparty *
10:45—Houseparty *
11:00—Big Payoff *
11:30—Bob Crosby *
11:45—Bob Crosby *
12:00—The Brighter Day *
12:30—Edge of Night *
1:00—Carol Leonetti Show
1.30—Search For Tomorrow
1:45—Guiding Light
2:00—Garry Moore *
2:15—Garry Moore *
2:30—TBA
2:45—What's Cookin'
3:30—Strike It Rich
4:00—Looney Tunes
5:00—Weather Vane
5:05—News
5:15—Doug Edwards *
5:30—Name That Tune *
6:00—Robin Hood
6:30—Grand Old Opera
7:00—I Search For Adventure
7:30—Climax *
8:30—Four Star Playhouse *
9:00—Bob Cummings Show
9:30—Navy Log
10:00—Arthur Murray Party
10:30—Chicago Wrestling
* Means live line from network

KHQ TV — Channel 6

8:10—Test Pattern
8:15—Color Test Pattern
8:25—Bible Reading
8:30—It Could Be You *
9:00—Ding Dong School *
9:30—Today on the West Coast *
10:30—Tenn. Ernie Ford *
11:00—Matinee Theatre
12:00—Queen for a Day *
12:45—Modern Romances *
1:00—It's Always Jan *
1:30—Band Stand *
2:00—My Little Margie
2:30—Trouble With Father
3:00—Women
4:00—Mr. Engineer
5:00—Little Rascals
5:30—Cartoon Carnival
6:00—All Star Theatre
6:30—Weather Wise
The Front Page
6:40—Newspaper of the Air
6:45—News Caravan *
7:00—The Best Of Groucho *
7:30—Dragnet *
8:00—Hall Of Stars
8:30—Theatre *
9:00—Video Theatre *
10:00—Liberace
10:30—Boston Blackie
11:00—Racker Squad
* Means live line from network

KREM TV — Channel 2

2:15—Test Pattern
2:30—Glamour Girl
3:00—Movietime on Two
4:00—Tic Tac Toe
4:15—The Ruggles
4:45—Shadow Stumpers
5:00—Mickie Mouse Club
6:00—Kit Carson
6:30—Lone Ranger
7:00—Hour Glass
8:00—City Detective
8:30—Amazing Dunninger
9:00—News
9:05—Weather Reporter
9:15—Kieran's Kaleidoscope
9:30—Guy Lombardo
10:00—Regal Theatre
10:30—News

(Programs subject to change by stations without notice)

Get the Finest Antacid-Laxative

YOU CAN BUY- and SAVE MONEY TOO
with this
GIANT ECONOMY SIZE
26 ounces ONLY 89¢

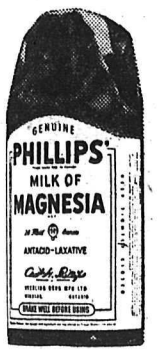

ALSO AVAILABLE
4 ounces 29¢ 12 ounces 55¢

FLEURY'S PHARMACY
FREE DELIVERY
Phone 25 Nelson, B.C.

NOTICE

The City of Nelson

The City of Nelson Polling Station Will Be in the Old Post Office Building
403 Ward St., Nelson, B.C.

The Poll Will Be Open
FRIDAY
The 21st day of September, 1956 from 8 a.m. to 8 p.m. Daylight Saving Time

FOR THE PURPOSE OF VOTING ON
"Inland Natural Gas Co. Ltd. Franchise Agreement By-Law No. 1244"

C. W. R. HARPER
Returning Officer

News Of The Day

(Continued)

SPECIAL
Students returning to college, 10% discount on all luggage.
WE PAY CASH FOR USED FURNITURE AND ANTIQUES
BIRCH'S FURNITURE
307 BAKER ST. — PH. 47

Odds . . . and Ends

. . . by M. D. B.

For Odds and Ends please see Page 8.

Three Presented Life Memberships By Trustees

CRANBROOK, B.C. (CP) — Honorary life memberships were presented to two men today by the British Columbia School Trustees Associatin.

Recipients were R. H. Reeve of Victoria and Allan G. Fellowes, of Vancouver, honorary secretary-treasurer for 16 years who retired last year.

Winnipeg Grain

WINNIPEG (CP) — Winnipeg grain cash prices:
Oats, No. 1 feed, 78.
Barley, No. 1 feed, 1.05½.

J. A. C. LAUGHTON
OPTOMETRIST
VISUAL TRAINING
Medical Arts Building
Suite 206 Phone 141

PACIFIC OUTLET

LONDON (Reuters) — Moscow radio, quoting the Communist party newspaper Pravda, reported Russia is building a new Pacific port at Nakhoda near Vladivostok.

Have The Job Done Right
VIC GRAVES LIMITED
MASTER PLUMBER
PHONE 815

FOR A REAL REFRESHING COLOGNE
Muhlens 4711
Tosca - Rhine Violet
Complete Selection of These Wonderful Toiletries at
Your Rexall Pharmacy
City Drug Company

Forsyth White SHIRTS
• Styled for distinction
• Tailored for comfort
• Single or French cuffs
In the famous Country Club or Clover Club with Pal collar
$4.95 and $5.95
EMORY'S LTD.
THE MAN'S STORE

READ THE CLASSIFIED DAILY PHONE 1844 FOR CLASSIFIED

ON THE AIR

CKLN PROGRAMS 1240 ON THE DIAL
(Pacific Daylight Time)
THURSDAY, SEPTEMBER 20, 1956

6:30—Wake-Up Time
7:00—News
7:05—March of Truth
7:10—Farm Fare
7:15—Chapel in the Sky
7:30—News
7:35—Sports News
7:40—Wake-Up Time
7:45—Roads and Weather
7:50—Rise 'n Shine
8:00—News
8:10—Sports News
8:15—Musicale
8:30—Home Gardening
8:35—Musicale
8:45—Serenade
8:55—Entertainment World
9:00—News
9:05—Shoppers Guide
10:00—News
10:05—Shoppers' Guide
10:15—Happy Gang
10:45—Waltz Time
11:00—News
11:05—Story Parade
11:15—Morning Melodies
11:30—CCF Talk
11:40—Morning Melodies
12:00—Novelty Time
12:15—Sports News
12:20—News
12:30—Farm Broadcast
12:55—Prairie News
1:00—CKLN Reports
1:15—Matinee
1:45—Western Serenade
2:00—Sacred Heart
2:15—Pacific News
2:30—Trans-Canada Matinee
3:30—Woman's World
3:45—Today's Music
4:30—Tales of Paul Bunyan
4:45—Tan Pile Jim
5:00—Summer Skies
5:30—Closing Markets
5:40—Sports News
5:45—Strikes and Spares
5:50—News
6:00—Rawhide
6:15—Hit Parade
6:45—Cavalcade of melody
6:55—Social Credit Talk
7:00—News
7:30—TBA
8:30—Winnipeg Drama
9:00—Chamber Music
9:30—Musicale
9:45—Bethel Fireside Hour
10:00—News
10:10—Sports News
10:15—Social Credit Talk
10:30—Business—Labour Review
11:00—NEWS Nightcap

CBC PROGRAMS
(Mountain Standard Time)
FRIDAY, SEPTEMBER 21, 1956

7:00—Fisherman's Broadcast
7:15—Musical Minutes
7:30—News
7:35—Musical Minutes
7:40—Morning Devotions
7:55—Musical March Past
8:00—News and Weather
8:10—Here's Bill Good
8:15—Morning Music
9:00—BBC News
9:15—Musical Program
9:30—Laura Limited
9:45—Composer's Corner
10:00—Morning Visit
9:15—Your Good Neighbor
10:45—Invitation to the Waltz
11:00—Melodie Moods
10:15—Happy Gang
11:30Personal Choice
12:15—News
12:25—Showcase
12:30—Farm Broadcast
12:55—Five to One
1:00—Afternoon Concert
2:30—Trans-Canada Matinee
3:30—Food Facts
3:45—B. C. Roundup
4:30—Famous Songs
4:45—Story of the Six Nations
5:00—Summer Skies
5:30—Traffic Jamboree
5:45—News
5:55—By-Line
6:00—Rawhide
6:15—Roving Reporter
6:30—Friday Feature
6:45—Bill Good
7:00—National News
7:30—Winnipeg Pops. Concert
8:30—Point-Counterpoint
9:00—B.C. Political Broadcast
11:15—Kindergarten of the Air
9:30—Conversation
10:00—News
10:15—B.C. Political Broadcast
10:30 Songs of my People

DAILY CROSSWORD

ACROSS
1. Jury member
6. Frenzy
11. Vegetable
12. Girl's name
13. Distress signal
14. King's son
15. Exclamation of pleasure
16. Showered ice and snow
17. Exclamation of contempt
19. Wolf's cry
20. Former Japanese island
22. Title of respect
25. Discourage through fear
26. German river
28. Half ems
29. Giant bears
31. Small island
32. Unit of conductance (Elec.)
33. Defame
36. Interjection
37. Backbone (anat.)
38. Distant
40. Ohio city
41. Capital (Switz.)
43. Antlered animal (poss.)
44. Floating in water

DOWN
1. Girl's nickname
2. Steady
3. River (Sp.)
4. Hawaiian bird (pl.)
5. Registered Nurse (abbr.)
6. Fire prevention officer
7. "Regent of the sun" (Milton)
8. Lease
9. At one time
10. Bamboo-like grass
14. Farm implement
15. Dwelling
16. Worsted suitings
18. Strikes
21. Compass point (abbr.)
22. Asiatic kingdom
23. Small ink bottles
24. Replace turf
27. Greeting (slang)
30. Malt beverages
31. Acid discharge
33. Nail
34. Body of water
35. Land measure
38. Not many
39. Constellation
41. Bachelor of Arts (abbr.
42. What?

Yesterday's Answer

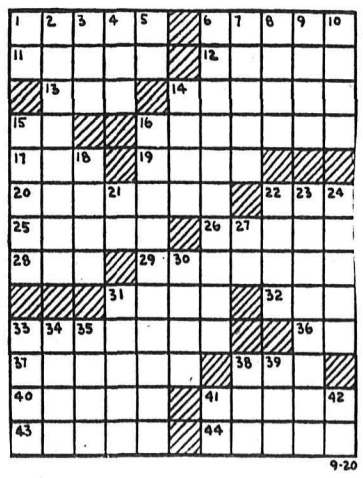

DAILY CRYPTOQUOTE — Here's how to work it:
A X Y D L B A A X R
is L O N G F E L L O W

One letter simply stands for another. In this example A is used for the three L's, X for the two O's, etc. Single letters, apostrophies, the length and formation of the words are all hints. Each day the code letters are different.

A Cryptogram Quotation

Y N M J Y S T I L I S I Q T E I K N J, K L. Y Q Z K U M J W I W G J E Y T W C Q M W K. W Q Z J — B I S Z T B I S W G.

Yesterday's Cryptoquote: A LOWLY MAN CANNOT HAVE A HIGH OR HEAVY FALL—SYRUS.

Distributed by King Features Syndicate

SPECIALS At the STAR
THURSDAY – FRIDAY – SATURAY

Grocery Department

★ COFFEE, Chase and Sanborn; Lb. $1.09
★ TEA BAGS, Tenderleaf, 60's; Pkt. ..... 65¢
★ INSTANT PUDDINGS Royal; Vanilla, Chocolate, Butterscotch, Caramel, Banana 2 pkts. 25¢
★ CHICKEN SOUP, Campbell's; Chicken Rice, Chicken Noodle, Chicken Gumbo, Cream of Chicken 2 tins 33¢
★ CANADIAN CHEESE, Kraft; 2-lb: pkt. ..... 99¢
★ MARGARINE, Parkay; ..... 2 lbs. 63¢
★ TOMATO JUICE, Heinz; 20 oz. tins, ... 2 for 31¢
★ PEACHES, Nabob, Fancy Quality; 15 oz. tins, 2 for 45¢
★ PINEAPPLE, Dole, Fancy, Sliced; 20 oz. tin ..... 35¢
★ PEAS, Salad Queen, Fancy, Size 3; 15 oz., 2 for 39¢
★ Westminster Tissue, ... 4 rolls 39¢
★ Aerowax, Floor Wax, No Rubbing; Quart tin ..... 69¢

Produce Department

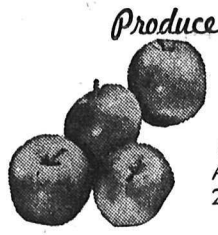
OKANAGAN
McIntosh Red
Approx. weight 20 lbs. for $2.39

GRAPES: Red Malagas, 2 lbs. ..... 25¢
WATERMELON: Whole, lb. ..... 5¢
PRUNE PLUMS 3 lb. basket ..... 45¢
PEACHES: Elbertas and Hales, basket ..... 49¢
APPLES: Wealthies, ideal cookers, 3 lbs. ..... 29¢
TOMATOES: Local, 2 lbs. ..... 27¢
CUCUMBERS: Long green, lb. ..... 9¢
NEW CARROTS: Local, 3 bunches ..... 25¢
NEW BEETS: Local, fresh tops, 3 bunches ..... 25¢
CORN ON COB: Local, doz. ..... 45¢
CABBAGE: Solid, green heads, lb. ..... 7¢
ONIONS: Okanagan, 3 lbs. ..... 25¢
SQUASH: Individual, lb. ..... 14¢
CAULIFLOWER: Snow white heads, lb. ..... 19¢

Meat Department

Regular HAMS
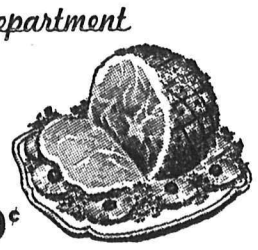
Whole or half, lb. ..... 59¢

Roasting CHICKEN
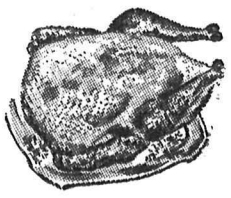
Fresh killed, Grade A, 5 to 6 lb. average, Lb. ..... 59¢

DELICATED STEAKS: Blue Brand Beef, lb. 59¢
ROUND BONE ROASTS: Red Brand Beef, lb. 39¢
FRESH COD SLICES: Lb. ..... 35¢

★ STAR GROCERY ★
H. A. D. GREENWOOD
PHONE 10-11 NELSON, B.C.