Nelson's Record
1889 Days
Traffic Fatality Free

Nelson Daily News

WEATHER FORECAST
Kootenay: Clear in the southern half with fog patches in the valleys. Cloudy with a few clear intervals in the northern half. Little change in temperature. Light winds. Low and high at Cranbrook 20 and 45, Crescent Valley 25 and 40.

Vol. 55 | C., CANADA—WEDNESDAY MORNING, NOVEMBER 6, 1957 | Not more Than 6c Daily, 10c Saturday | No. 168

PROVINCIAL LIBRARY
PARLIAMENT BUILDING
VICTORIA B.C.
A254 51 Dec 58
3027

Gaillard New Premier of France

Youngest Leader Since Napoleon Draws Ovation From Assembly

PARIS (Reuters)—The National Assembly early today overwhelmingly approved economist Felix Gaillard as premier.

He is the youngest man to guide France's government since Napoleon became first consul in 1799.

Gaillard celebrated his 38th birthday Tuesday.

Replying to the debate just before the vote, Gaillard drew prolonged applause when he said:

"I have asked the right and the left to agree in the interests of the nation. This is a much-less unnatural act than the alliance which exists between the Communist party here and foreign totalitarian systems."

Even before the voting was finished, Gaillard called for a meeting of his new cabinet this afternoon. He demanded special powers to save the franc and pledged to "defend the housewife's shopping basket" in a speech to the assembly Tuesday.

His success ended a cabinet crisis which began Sept. 30 when Premier Maurice Bourges-Maunoury was defeated on a bill to give Algeria a measure of home rule.

PARTIES JOIN FORCES

Assembly acceptance of Gaillard has been virtually certain since Sunday when the Socialists and right-wing Independent Republicans decided to give him their votes and join his government.

The cabinet crisis had dragged on for 36 days because of bitter political squabbling among the deputies.

The length of the crisis equalled the post-war record for intervals between governments. The record was set in 1953 after the fall of Premier Rene Mayer's cabinet. Mayer eventually was succeeded by Joseph Laniel.

FELIX GAILLARD

Good News on Tolls Expected Thursday

Efforts of Nelson Chamber of Commerce and West Arm Ratepayers Association were apparently not in vain, Mayor Joseph Kary informed the Daily News Tuesday night.

The mayor said a telegram had been received from Premier W. A. C. Bennett in response to pleas for revision in the West Arm tolls announced last week by the Toll Authority.

The premier stated he would make an announcement on toll revisions when he makes his speech in Nelson Thursday, bridge opening day.

Mayor Kary said he did not receive details, but he understood the premier's new announcement would be "pleasing" to the groups who had urged downward revisions in the tolls.

Soviet, U.S. Agree To Add 10 Members To Commission

By LLOYD McDONALD
Canadian Press Staff Writer

UNITED NATIONS, N.Y. (CP)—The United States and Russia were reported Tuesday night to have agreed to a plan under which the United Nations disarmament commission would be increased by 10 members. This would clear the way for Russia's return to negotiations.

Britain and Canada are understood to be in favor of the plan. France was said to be undecided but speculation was that she, too, would agree to the idea.

Earlier Tuesday in the General Assembly's opitical committee, Soviet satellite delegations threw in support for Russia's attitude of withdrawing from all UN machinery dealing with disarmament.

The resumption of speeches in the committee headed off voting on which of the 10 resolutions on the issue will be passed up to the parent assembly, and at the conclusion Tuesday Mexico offered a new solution of the East - West deadlock.

The Mexican idea, while welcomed in principal by Western spokesmen, was not regarded as having much hope of approval by the committee, faced as it is with a surplus of draft resolutions aimed at brining about big-power disarmament.

ACCEPTANCE UNLIKELY

Mexican delegate Rafael de la Colina asked that a commissioner "who should be an outstanding international personality, be appointed upon the unanimous recommendation of the members of the disarmament subcommittee" to act as a mediator.

Such a solution is regarded as a most remote possibility. Even outside the Soviet bloc, UN members are divided on the approach to a solution, and the gulf between the big-power positions of East and West appears wider than ever after almost 10 years of negotiation

The Western members of the subcommittee — Britain, France, the United States and Canada — have put forward for a committee vote their proposals which were turned down by Russia at the conclusion of last summer's subcommittee talks in London.

Russia in turn has offered her counter-proposals in the form of a resolution which may reach the balloting stage Wednesday.

The big point of contention between the two sides' proposal is the question of inspection and control. The West feels that while Russia's call for suspension of nuclear tests and destruction of such weapons is all to the good, the lack of iron-clad guarantees that each side could check the other's compliance makes any agreement on this likely to vanish in the event of a sudden change of mind in Moscow.

NEGRO PRINCIPAL WELL-LIKED

SEATTLE (AP) — Principal Harruson Caldwell of the Roxhill School here gets love notes from his pupils.

The 48-year-old principal is a negro. His 500 pupils all are while, in classes ranging from kindergarten to grade 6.

"Dear Mr. Caldwell," wrote one little girl, "I love you."

Her card was embroidered with flowers and a bright-red heart

Another pupil was leaving the school and this was her farewell to the principal.

"I will miss you. I love you. from Lynda."

"This is democracy in action," says the broad-shouldered man, who believes he is the only negro principal of an all-white school in the U. S.

"Roxhill is a living example of how people can get along," he says.

CONVICTS INVEST

WINNIPEG (CP) — Three men serving life terms in Stoney Mountain penitentiary have invested their cash in Canada Savings Bonds, warden Charles F. DesRosiers said Tuesday.

AFTER 31 YEARS, sixteen sealed packing cases of Russian secret police records were shown publicly for the first time at Stanford University, Calif. The boxes were kept in storage for 31 years pending the death of Basil Maklakoff, former Russian ambassador to Paris, who secretly shipped the documents to Stanford and then informed authorities that he had burned them. C. Easton Rothwell, right, director of Hoover Institute, and Witold Sworekowski, assistant director, examine a dossier on Leon Trotsky. The files have been described as a "who's who of the Russian revolutionary movement" and a "mother lode of knowledge" on the crucial year leading to the overthrow of the Romanoffs in March, 1917.

"FROM NIKITA TO IKE"

TORONTO (CP) — Fred Zaplitny, CCF member of parliament for Dauphin, resorted to verse Tuesday to mark Russia's achievement in dispatching a second satellite into the sky.

The Toronto Telegram carries the poem, entitled From Nikita to Ike.

You Yankees with your rock and roll,
Are living in a rutnick.
We may not haye a Gallup poll,
But comrades, we have Mutnick.

You think our homes are thatched with straw,
Our roads are like a bobnick.
We beat you Yankees to the draw,
We're putting on the dognick.

You think the way Nikita raves
He's crazy as a loonick.
But while you talk of smoother shaves,
We'll beat you to the moonnick.

And when we get up to the moon,
Before you're out of bednick
We'll make you sing a different tune,
We'll paint the damn thing rednick.

Telephone Bill Before House

OTTAWA (CP)—CCF Commons members served notice Tuesday they will dig into the relationships of the British Columbia Telephone Company with parent utility firms in the United States when a bill to increase its authorized capital comes before a House committee.

The measure, to increase authorized capital to $250,000,000 from the present $75,000,000, was given second reading—approval in principle—and referred to a standing committee.

Bonds Sell Well

OTTAWA (CP) — Finance Minister Fleming reported Tuesday sales of the current issue of Canada savings bonds at Oct. 31 totalled $326,000,000, an increase of about four per cent over the corresponding total last year. Final total for the series 11 bond sales issued in 1956 to Aug. 31 was $854,000,000.

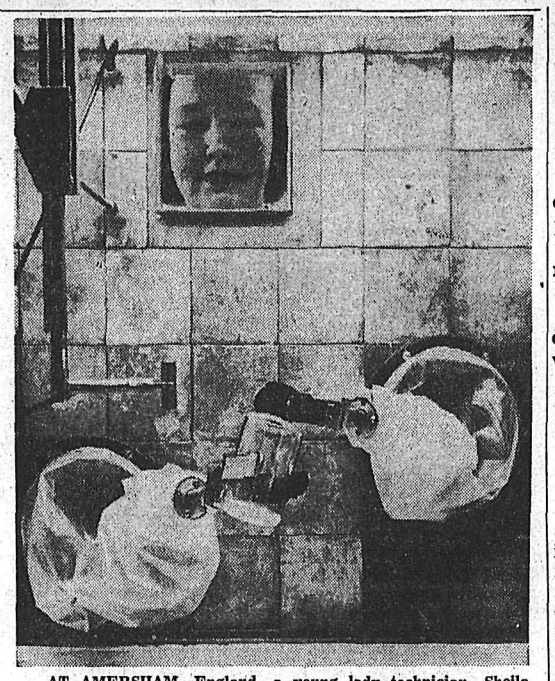

AT AMERSHAM, England, a young lady technician, Sheila Morrison, is using two remote-controlled "hands" from behind her sealed screen in the process of handling gamma ray isotopes at the radio-chemical centre. Because of the ever-increasing work of this centre, new extensions have been found necessary.

50 Subpoenaed After RCMP Raid on Offices

By DON PEACOCK
Canadian Press Staff Writer

OTTAWA (CP) — Subpoenas were served on about 50 persons in Montreal, Toronto and Calgary Tuesday while RCMP and federal revenue officials seized documents from homes and offices of seven Toronto promoters in an income tax emasion investigation involving possibly $10,000,000.

See also story page 6

A high government source told a reporter Tuesday night the subpoenas were served on persons for testimony at later hearings as revenue department investigations proceed. These witnesses were expected to be able to add to information in the documents seized in Toronto.

The government source said that those from whom the documents were seized were not necessarily under suspicion, but their records uncluded transactions of two men—one in Toronto and the other in Montreal—whose activities are the centre of revenue department interest.

NO ARRESTS MADE

No names of individuals or firms were disclosed, however, and no one was arrested

Revenue Minister Nowlan told a reporter that he does not foresee any further seizures by his department officials or the RCMP.

"But of course as the investigation proceeds it may be necessary to take further action in connection with it," he said.

GAS HEARING TO PROCEED

VANCOUVER (CP) — The B.C. Court of Appeal Tuesday ordered the Prince George Gas Co.—Inland Natural Gas Co. hearing to proceed in Victoria Jan. 14.

John L Farris, counsel for Inland Natural Gas, had asked for the hearing to go ahead Dec. 9 but Alfred Bull, counsel for Prince George Gas said he would not be able to appear on that date.

Chief Justice Gordon Sloan, setting the Jan. 14 date, said the court would not allow any further delays or adjournments.

Aunt to Care for Doukhobor Kiddies

VANCOUVER (CP) — Helen Antefaev, 28-year-old sister of a Doukhobor woman who committed suicide last summer, was awarded legal custody Tuesday of her sister's two youngest children.

Mr. Justice Harry Sullivan reserved judgment in the case of the eldest child of Mrs. Mary Gienger of Crescent Valley, a Sons of Freedom Doukobor who hanged herself July 24. The child now is a ward of the Superintendent of Child Welfare.

Miss Antefaev's application for custody of the children—Donna Patricia, 10, Shirley Alice, 7, and Freddie, 5—was contested by Albert Gienger of Rosedale, a brother of Fred Gienger, the children's Father, who died in a logging accident in 1952.

Mr. Justice Sullivan said he will give reasons for his decision later. He ordered Miss Anteaev to make yearly reports to the court on the children's attendance at school.

Russ Trade Group Coming

By HAROLD MORRISON
Canadian Press Staff Writer

OTTAWA (CP) — A new Soviet trade delegation is expected to arrive in Canada later this month under Russian orders to pep up sagging trade with this country.

Soviet embassy officials here said Tuesday the group will be made up of "different specialists" and will be "widely representative" of various Soviet trading bodies.

The group may make deals not only to sell Russian goods but also to buy certain Canadian goods, the officials said. Canadian trade authorities said they have heard that a delegation may arrive and plans may be made to have the visitors spend some time in various Canadian trade centres.

The visit was first outlined in the replies of Communist party chief Nikita Khrushchev to questions by a Canadian newspaper reporter.

Mr. Khrushchev spoke of the "one-sided" character of Russian-Canadian trade and maintained that Western curbs on the shipment of strategic goods to Communist countries was "seriously hindering" development between the two countries.

SAFE STOLEN

ALBERNI (CP) — A 500-pound safe containing $240 cash was stolen from the Alberni Legion Hall early Tuesday.

RCMP suspect that four or five men may have been involved in the robbery, which took place between 1 a.m. and 8 a.m

Parliament Tuesday

By The Canadian Press

The Commons passed three measures increasing to $55 from $46 maximum monthly federal-provincial payments to the needy aged 65-69, and to the blind and disabled.

Hon. Paul Martin, former Liberal health minister, said the increases will mean nothing unless the provinces agree.

Health Minister Monteith said it is too early to expect the provinces to make their decisions known on whether to pay their share of the increase.

Veterans Minister Brooks outlined prospective changes in war veterans allowance payments, but gave no figures on planned increases.

Defence Minister Pearkes said the Canadian government would be notified before the new joint North American air defence command ordered RCAF squadrons into action.

Senator John T. Haig, government leader in the Upper House, suggested Prime Minister Diefenbaker would welcome the chance to call an election on the issue of cash advances for farm-stored Prairie grain.

COMMISSION NOW STUDYING FIREMEN ISSUE

OTTAWA (CP) — A three-man royal commission has begun to sift millions of words of testimony and to study hundreds of exhibits in an effort to decide whether the CPR should take firemen off diesel trains on its freight and yard service.

The commission, headed by Mr. Justice R. L. Kellock of the Supreme Court of Canada, ended hearings Tuesday on the CPR-union dispute—eight months and one day after they began.

Nurses May Gain From Hospital Insurance Plan

By CAROLYN WILLETT

OTTAWA (CP) — The proposed national hospital insurance scheme may mean fatter pay cheques for Canadian nurses.

Officials of the first Canadian conference on nursing which ended a two-day session here Tuesday told a press conference nurses salaries now are higher in provinces such as British Columbia which has its own hospital insurance scheme.

Margaret Kerr of Montreal, editor of The Canadian Nurse, official publication of the Canadian Nurses Association, said the basic monthly salary for a general staff nurse in B.C. is $275.

In comparison, basic salaries in New Brunswick, where no provincial scheme exists, are around $200, Miss Kerr said.

EDMONTON (CP) — Adult students at the University of Alberta here prefer Freud to Bach.

Pschology and personal and social adjustment courses show one of the highest enrolments at non-credit evening courses, while a course on the music of Bach and Handel has had to be cancelled because of lack of interest.

Queen Recalls Opening Canadian Parliament

By ED SIMON
Canadian Press Staff Writer

LONDON (CP) — The Queen opened a new session of Parliament Tuesday and recalled the significance of her presence at a similar ceremony in Ottawa three weeks ago.

In a personal postscript to her reading of the speech from the throne, she told the assembled Lords and Commons members:

"Three weeks ago I opened the Parliament of Canada.

"Today I open Parliament at Westminster where our forefathers, many years ago laid the first foundations of those institutions of parliamentary democracy which peoples throughout the world have adopted as the guardian of their rights, their liberties and their hopes.

"From the new world I have brought a message of fellowship and the assurance of a common faith. Bearing in my heart the inspiration of that message. I pray that the blessing of almighty God may rest upon your counsels."

REFORM HOUSE OF LORDS

The House of Lords was ablaze with crimson, white and gold robes of the assembled peers, who learned in the course of the speech from the throne that the government intends to augment their ranks by creating life peerages for both men and women.

The definite announcement of plans for reform of the House of Lords was the chief news item in a speech which also included the expected announcement of measures to increase pensions and reform local government institutions.

Reports of Mystery Objects Continue

WASHINGTON (AP) — A brilliant mystery object was reported sighted in southern skies by a Coast Guard cutter Tuesday as the Air Force investigated a flurry of earlier, similar reports.

The cutter Sebago, cruising in the Gulf of Mexico about 200 miles south of Louisana, radioed that an object resembling "a brilliant planet with a high rate of speed" was seen for about three seconds at 5:21 a.m.

The Sebago's message said the object was tracked on the vessel's radar screen for 27 minutes object flitted on and off the screen several times

SEVERAL SIGHTINGS

Sightings of strange objects have been reported from widely scattered sections of the United States since Sunday, most of them near secret military installations in the Southwest.

The Air Force said the radar network of the Air Defence Command is keeping watch—so far with no results—and that specially qualified investigators have been assigned to look into the reports.

Mystery objects were said to have stalled auto engines and caused radios to fade.

James Stokes, an engineer at the Air Force missle development centre at Alamagordo, N.M., reported 10 autos were stalled Monday on a desert highway between Alamagordo and the White Sands N.M. proving grounds.

Russia Predicts 50th Celebration on Moon

By HAROLD K. MILKS

MOSCOW (AP) — With bigwigs of the Communist world flocking to Moscow for the party's 40th anniversary jubilee, Soviet papers blossomed Tuesday with predictions of Soviet rockets to the moon, to Mars, to Venus.

One scientist envisaged the crews of space ships propelling themselves with rocket pistols out where gravity disappears.

1. Isakov, a Stalin Prize winner in biological science. said he believed it possible that the 50th anniversary of the Bolshevik revolution "will be celebrated on the moon just as we are now celebrating the 40th on our planet."

REPORTS SUPER-FUEL

Another, T. Khachaturov, said Soviet science had made a new super-fuel which kicked the two Sputniks into space and had invented electronic brains to guide them into their paths around the earth.

DOG DOING WELL

Meanwhile, Laika, the furry dog harnessed in a cubicle of Sputnik II for its 17,840 m.p.h. spins through space, was reported in good shape.

But Soviet writers seemed to be preparing her epitaph as a sacrifice to science. They hinted that the scientists do not expect Laika to be parachuted back to earth.

The Soviet Union's top-ranking doctor, A. N. Bakulev, president of the Academy of Medical Sciences, gave the verdict on Laika. He studied recordings and reports from Sputnik II which has been circling the earth for over three days at altitudes up to more than 1000 miles.

Radio reports from instruments attached to the dog showed its pulse and breathing were within normal limits, it was said.

Scientific observations of the sun and cosmic particles also were being radioed back and studied, Moscow radio announced.

Irina Volk in the Literary Gazette indicated that Sputnik will be Laika's flying coffin. She told of Laika's "grand flying meal" of soup and dessert just before she was shot out in space, and the inscription "to an unknown dog" on the monument of the Soviet physiologist, Ivon Pavlov.

TRIBUTE TO LAIKA

She quoted the inscription: "Let the dog, helper and friend of man since prehistoric times be offered as sacrifice to science but our honor obliges us that this take place without unnecessary torture."

The writer said Soviet scientists had given much thought to making the dog's flight as comfortable as possible, even giving it long training in rationing its own provisions.

3 Escape Borstal

VANCOUVER (CP) — Three escapees from the New Haven juvenile detention home are believed by RCMP to have stolen a boat and sailed up the north arm of the Fraser.

RCMP started a search for them Tuesday, but said thick fog cut marine visibility to almost zero.

And in This Corner . . .

WARSAW (Reuters)—This joke was being told in Warsaw Tuesday in connection with the Soviet Sputniks:

Oct. 4, the day on which the first Sputnik was launched, will be proclaimed the national day of Albania. On that day, Albania, population 1,000,000, ceased to be the smallest satellite of the Soviet Union.

NEW YORK (AP)—Jack Zimmerman, a kitchen gadget salesman was brought into court Monday for ignoring 103 traffic tickets. Chief Magistrate John M. Murtagh gave Zimmerman this choice: A $5150 fine at $50 a ticket or 206 days in jail. Zimmerman, 35, chose jail.

HOPE, Me. (AP)—Where else but in a town named Hope would a game-seeker find a sign saying: "Welcome cold, tired hunters. Sandwiches, doughnuts, hot coffee served anytime. Chairs to sit in. One-eighth mile straight ahead."

Mr. and Mrs. Arthur Harriman explained they like company and take a dim view of other, more frequent, signs in the area which read "no hunting—no trespassing."

PHOENIX, Ariz. (AP)—Barking dog complaints are routine around police headquarters.

A call taken by complaint secretary Doris Stallings Monday night, however was too much for the officers.

A man phoned to say that a barking dog was disturbing him.

"Where is this dog?" asked the secretary.

"It's on that new Russian moon," the man replied before hanging up.

VICTORIA (CP)—A Texas businessman has written to the Chamber of Commerce for information on how he can get B.C. Indians to carve him some tall totem poles.

Eugene Werlin of Houston, said his plan is to erect totem poles in front of his self-service chain stores in Texas.

It's all part of an advertisement scheme, he explained. At the foot of each totem a sign would be erected with the words: "We sell 'em — you to-tem."

TONIGHT — Complete Shows at 7.00-9.05

Premiere Theatre
FRUITVALE, B.C.
LAST TIMES TONIGHT
"PICNIC" (Tech.-Cina.)
Wm. Holden — Kim Novak

CASTLE THEATRE
CASTLEGAR, B.C.
LAST TIMES TONIGHT
Two Shows Nightly at 6:45 p.m. 8:45 p.m.
"REBEL WITHOUT A CAUSE"
(Cinemascope — Warnercolor)
(Adult entertainment)
James Dean — Natalie Wood
Short and Cartoon

150 in Nelson Night Classes

About 150 persons, or double the number who attended last year, are taking advantage of night school classes, B. B. Crawford, principal of Nelson Junior High School, reported to Nelson School District Board.

There are 10 classes. The teacher training course has opened up a new source for substitutes. This course could benefit several local substitutes, inspector N. A. Allen told school board members.

Several substitutes have been used lately because of the 'flu epidemic. About half the teachers at South Nelson School were away one day, according to principal E. K. Evans

Four night classes are operating at Salmo, reported principal F. T. Middleton.

Night school committee includes trustee J. G. James, inspector N. A. Allen and Robert Stangroom, community programs branch regional consultant.

Publicity next year would be in the name of Nelson School District No. 7, chairman F. N Emmott said. The program was not based on any particular school but on the whole district, and any duplication of publicity should have been avoided, Mr. James thought. Mr. Middleton said he would welcome the day when the board took over the whole night school program, as is done in some districts.

Board Seeks North Shore Land Option

Building committee chairman Louis Hanic was authorized Monday night to offer a North Shore man a $100 option on land for a school. Total selling price is $7000.

Following an earlier motion, plans of the property will then be submitted to Victoria for perusal by the department of education.

The matter sparked considerable discussion among trustees of Nelson School District No. 7. Inspector N. A. Allen felt the board should find out what impact the new bridge was going to make before deciding on a site. Trustees R. A. Phillips and J. G. James thought the board should act now, since local schools will be "plugged" next year.

Building a North Shore school might save bridge tolls for two buses daily, but care should be taken not to build too close to the lake to prevent flooding, chairman F. N. Emmott thought.

Mrs. Richard Palmer wondered if there was any chance of grade seven, eight and nine students, or even just those in grade seven and eight, who come from the North Shore, going to Procter school to relieve overcrowding. Mr. Allen thought this would be a "retrograde step" affecting only about 25 pupils.

45 BIRTHS IN OCTOBER

There were 45 births recorded at Nelson in October, compared to 53 a year ago.

Other vital statistics for the month with 1956 figures in brackets were: deaths in city 12 (eight); marriages four (13); district deaths four (16); marriages one (one).

Modern
Prescription Service
Prompt, Courteous Despatch on Pickups or Deliveries.
Nelson Pharmacy
"Your Fortress of Health"
433 Josephine St.
PHONE 1203

For Service
Call . . .
Kootenay Plumbing & Heating Co., Ltd.
351 Baker St. Nelson, B C. Phone 666
A Complete Plumbing and Heating Service

STORAGE
at
Truck Terminus (Nelson) Ltd.
is
- FIREPROOF
- CLASSED FOR EASY REMOVAL
- MODERATE RATES
- NEW UP-TO-DATE BUILDING INSURES YOU AGAINST DAMAGE

PHONE 77
For Arrangements

Institutions Cannot Be Better Than Public Opinion—Dr. Laycock

Mental Illness Major Problem, Branch Opening Meeting Told

Mental illness is Canada's number one health problem, Dr. S. R. Laycock of Saskatoon, noted author and lecturer, told about 200 persons Tuesday night at the inaugural meeting of the Nelson branch, Canadian Mental Health Association, in the Capitol Theatre.

Dr. Laycock is now on a lecture tour. He visited Trail on Monday, and will go on to Cranbrook, Kimberley and Fernie then to Alberta and Saskatchewan. With him was J. D. Ward of Vancouver, executive director of the B. C. division, CMHA, who spoke at the initial meeting here in March.

A mentally-healthy person, according to Dr. Laycock, feels comfortable about himself, feels right towards others and was reasonably able to meet daily demands. Mental illness, he said, was a breakdown in the business of living and did more damage than cancer, tuberculosis or polio. One in 12 children would need mental care during their lives.

A mentally-healthy person must accept his own shortcomings, have self-respect, feel part of a group and take responsibility for others. A person who felt insecure, Dr. Laycock said, cannot obey Jesus' commandment to "love thy neighbor as thyself"

Better parent education was needed since parents and the home were the key to building good mental health.

"Parenthood is the last stand of the amateur," he said, and parents needed to know the characteristics of each age group. Teenagers, for example, wanted to be treated like grownups, yet remain part of the group.

Assistance should be given to Parent-Teacher Associations who, Dr. Laycock said, should be doing a good deal of parent education.

Everything at school affected a child's mental health, the doctor continued. This included his relationship with teachers, type of discipline used and manner of teaching. Dr. Laycock said teachers should not dislike pupils.

RAPS REPORT CARDS

People ought to "pray for forgiveness" for the treatment given backward children, gifted children were also frustrated at school. The doctor was "very unhappy about report cards," since they did not really tell the parents what was the matter or what should be done to help the child. He said individual parent-teacher conferences had been instituted in some places instead of reports.

Ministers, recreation leaders, social and welfare workers were key people in maintaining mental health, Dr Laycock said. He thought every parent should have reasonable access to a child guidance clinic.

It must be stressed, he said, that the real foundation of marriage was companionship and that one partner must accept the other's family. Counselling for post-martial problems was also needed.

Special classes should be provided for mentally retarded children, about 30 of every 1000, he said. Care should also be taken of mental health of older folks, since there were more of them now and not so much work for them to do.

Building new attitudes to mental illness was the first step in a program to repair the illness. There had been great strides made in this direction, and volunteer visiting of mental institutions changed the attitudes of patient and visitor.

Welcoming the newest B.C. branch gave Mr. Ward "a real sense of pleasure." One-half of the people in Canadian hospitals were mental patients, Mr. Ward reported, and there were others at home needing treatment. He emphasized the necessity of treating mental illness as something that could happen to anyone, and said it was more valuable to keep patients at home rather than send them to hospitals, therefore a need existed for community services. Volunteers, he said, were breaking down the isolation between mental patients and the community.

President Rev. E. D. Jones welcomed the visitors and the audience.

Rev. Canon W. J. Silverwood thanked Dr. Laycock, with whom he also shares an interest in penal reforms. Canon Silverwood said he had been waiting at least four years for this meeting.

Presentations Made to Cadets

TRAIL — Parents attended an "open house" meeting of Trail Air Cadets 531 Squadron Tuesday evening during which presentations were made.

The Shipperbottom Shield, presented to runnerup in precision squad in provincial competitions was won for the second year in a row by the Trail squadron. It was received by Flt. Sgt. R. Stanberg for Neville Fryling who was in charge of the squadron when the competition was held.

W. Gwyer, chairman of the civilian committee made the presentation. The shield was brought back from Vancouver by Flying Officer L. Smitten, who attended the annual meeting there accompanied by J. Curtis of the civilian committee and R. D. Curtis, adjutant of the local squadron.

Presentation of wings to three air cadets was made by Mayor L. A. Read. There were Flt. Sgt. Malcolm Smith, who qualified during the summer at Chilliwack, Sgt. Jack Pietzche and Sgt. Bob Ernst, both of whom qualified at Columbia Gardens Airfield.

Ceremonies were under the supervision of Flying Officer L. Smitten, CO of Trail Air Cadets.

Attending the meeting was Flt. Lieut. J. Bowers, chief administration officer from Vancouver Sea Island Air Base.

NO DAMAGE IN CHIMNEY FIRE

No damage resulted from a chimney fire which broke out about 7:15 p.m. Tuesday at the home of Mrs. J. Horvath, 920 Gordon Road. The blaze was extinguished in a few minutes by firemen.

School Board Briefs..

The salary committee of Nelson School District Board was instructed to meet with the Nelson District Teachers' Association to open negotiations for a new salary schedule. Action was prompted by a letter from the association.

* * *

After considerable discussion, trustees gave approval in principal to a music program planned for Salmo High school. This involves formation of a band.

* * *

Garland, Gansner, and Arlidge advised they are making application to the Land Registry Office for titles to land occupied by the former Salmo elementary school.

* * *

The building committee will refer a letter stating there is no reason why chains and locks should not be used on main doors of schools while the buildings are unoccupied from the chief B C. fire marshal in Vancouver to Fire Chief E. S. Owens, who asked the board at its last meeting to have the chains and locks removed.

* * *

Kootenay Presbytery, United Church of Canada, plans to sell property next to the Ymir school, and has offered it to the board. This letter was tabled, as was one from the city of Nelson about the Willow Point light.

* * *

Tenders for a new school bus will be in Friday afternoon, secretary-treasurer J. S. Livingstone said, and a special meeting has been called for then.

* * *

Mr. Livingstone was instructed to return a bill for $35 to the provincial civil defence co-ordinator's office with a request that it be paid. The bill covers rent of five rooms of the Salmo high school for less than an hour October 8 Civil defence officials wrote they were not in the habit of paying rent for use of school property because civil defence affects all persons. However, they would consider a small fee for janitor services.

'Island In Sun' On Local Screen

The long awaited film version of Alec Waugh's international best-selling novel, "Island in the Sun," in the form of Darryl F. Zanuck's first independent production for Twentieth Century-Fox release, arrives here Wednesday evening in a gala opening at the Civic Theatre.

Starring James Mason, Joan Fontaine, Dorothy Dandridge, Joan Collins, Michael Rennie and Harry Belafonte, "Island in the Sun" is a provocative drama exposing the gradual crumbling of social and economic barriers that existed in a British Crown colony in the West Indies just after World War II.

Filmed in CinemaScope and DeLuxe color on the islands of Barbados and Grenada in the Caribbean, "Island in the Sun," adapted for the screen by scenarist Alfred Hayes, was directed by Academy Award-winner Robert Rossen. ***

Many Have Influence in Health Building

"Institutions, that is, schools, mental hospitals, and jails, cannot be much better than the public opinion upon which they rest." stated Dr. S. R. Laycock. "This is my basic philosophy."

Dr. Laycock of Saskatoon was addressing a dinner audience at the St. Paul's-Trinity United Church in honor of the opening of the Nelson branch of the B.C. Division of the Canadian Mental Health Association. Introduced by J. D. Ward, executive director of the B.C. Division, Dr. Laycock broadcast over CKLN, with Mr. Ward, a 15 minute talk from the dinner table.

As outlined by Dr. Laycock, the three activities of a mental health branch were the building of good mental health, its maintenance, and the repairing of mental health. The key persons in the building process were the parents, who require, in times such as ours, an adequate progressive parent education; teachers — those at home, at play, in the school, and in the community (such as the clergy); and the clergy.

Teachers had a tremendous influence on the mental health of the child. They affected his feelings about himself, and his adequacy to handle proglems in later life.

In the maintenance activity of the Mental Health Branch, there should be a mental health clinic organized and a child guidance clinic within motoring distance (50 miles) of the community. In Montreal, Dr. Laycock said, there is a mentally ill but feeling unwell because of problems they need help "well-being" clinic for people not with. Where there was no mental health clinic, there were usually mental health co-ordinators in the schools to advise children and teachers alike.

AREAS OF COUNSELLING

Repairing mental health was in essence the helping back to normal community life those who have a lapse in their mental processes in any one of a multitude of ways. Areas of counselling for clinics, aimed at reparation, were alcoholism, problems of families with one member mentally ill, problems of families with one member in jail, or difficulties faced by parents with a handicapped child.

Counselling is offered on marriage, problems of old age, and retarded children.

Mr. Ward and Dr. Laycock were presented to the dinner and radio audiences by Rev. E. Donovan Jones. At conclusion of the dinner, Dr. Laycock, in an informal chat—"off the cuff"—spoke of the excellent results attained in European countries in the field of penal reform and rehabilitation of the mentally ill.

Mr. Jones, in thanking Dr. Laycock, observed that he had illustrated to all that no community need be static—it can be dynamic.

Bible Society Canvass Below Expectations

Response to the British and Foreign Bible Society canvass in Fairview Monday night was "not as good as expected," H. E. Stuart, Nelson branch president, said on Tuesday.

Canvassing was done by 35 Protestant church young people. Mr. Stuart said arrangements are still being made for the uphill canvass.

Funeral Held for Paul Friedrich

Funeral service for Paul Friedrich, 57, was held Monday at Thompson Funeral Home. L. McGregor conducted the Jehovah's Witness service.

Pallbearers were Gordon Fee, Mel Dunlop, Mike Plesko, Nick Lenny, Reginald Jones and Alex Williamson, with interment in Nelson Memorial Park.

MANY FEATHERS

Scientists have counted 25,216 feathers on a whistling swan, 8120 on a hen and 1359 on an English sparrow.

Girl Rotary Assisted Thanks Club

An attractive girl whose education was furthered by clubs in Rotary district 153, to which the Nelson club belongs, Tuesday expressed personal thanks for their help.

She was Miss Elizabeth Ann Winegar of Moscow, Idaho, currently touring district clubs, who addressed the Nelson Rotarians' luncheon meeting in the Hume.

The 1956-57 winner of the Rotary International Fellowship for District 153, she spent most of her time studying in England, specializing in parasitology and tropical diseases.

Besides speaking briefly on her experiences in England and on the continent, she showed color films of London and other cities she had visited.

Dr. and Mrs. James Jordan of Moscow, Idaho, are accompanying her on her tour. She spoke to the Trail club, with Rossland, Castlegar, and Fruitvale clubs in attendance, before coming to Nelson. She went on to speak to the Salmo club Tuesday night.

ONE OF 948

Sponsorship of outstanding graduate students for advanced study abroad by Rotary has been going on since 1947, it was explained. Miss Winegar, whose academic honors include scholarships and fellowships in biology at the University of Oslo, Norway, Harvard and Radcliffe, is one of 948 Rotary Foundation Fellowship recipients from 61 countries.

She will leave later this month for a post with Special Services of the United Nations.

H. D. Harrison, representative on Rotary International Fellowships, thanked Miss Winegar for her address.

50 To Receive Canadian Citizenship

Hon. W. D. Black, MLA, for Nelson-Creston, Most Rev. T. J. McCarthy, Bishop of Nelson, Mayor Joseph Kary and heads of service clubs will speak at a ceremony this afternoon in the Nelson Court House, when 50 people will receive Canadian citizenship papers from His Honor Judge E. P. Dawson.

Court registrar K. D. McRae said this was the largest group to receive their papers in Nelson at one time and possibly the largest in the Kootenays.

The Weather

Synopsis—Skies were cloudy over all but the southernmost part of B. C. Tuesday with rain reported in some sections. A storm about 700 miles southwest of Vancouver Island is moving slowly northeastward. This will bring some cloud to the south coast today but otherwise not much change is expected to occur in the weather.

Nelson	29	41	—
Halifax	44	48	—
Regina	23	48	—
Lethbridge	33	61	—
Kaslo	28	41	—
Grand Forks	23	45	—
Penticton	33	43	—
Spokane	27	52	—

$4, Not $3, on Toll Ticket Revision

West Arm Ratepayers Association set a figure of $4, not $3, on unlimited West Arm bridge toll tickets in its resolution to the Toll Authority at Victoria, it was explained Tuesday.

Original suggestion of $3 was changed to $4 during the ratepayers' meeting at Willow Point Monday night, chairman W. P. F. Green explained.

Judgment Reserved

Judgment on an appeal by Thomas Heatherington of Nelson, co-owner of the Starlight Drive-In Theatre, of a conviction earlier by provincial Magistrate William Evans was reserved Tuesday by His Honor Judge E. P. Dawson in county court.

Heatherington was charged under the Fire Marshal's Act with unlawfully operating a motion picture projector. Crown counsel was L. S. Gansner. G. B. Arnesen appeared for the defence.

WATCH
TOMORROW'S EDITION
For Special Prizes Being Offered by the
Fairview Esso Service
During the
BRIDGE OPENING
IMPERIAL OIL LTD.

Cabinet Ministers To Arrive Today

Plans for Bridge Opening Thursday Nearing Completion

Premier W.A.C. Bennett, Provincial Secretary Wesley D. Black, Highways Minister P. A. Gaglardi and other cabinet ministers coming to Nelson for the West Arm bridge opening Thursday, are scheduled to arrive here by plane this morning.

Mayor Joseph Kary, Chamber of Commerce president M. B. Ryalls and others plan to meet the aircraft at Castlegar. Bridge officials will also be aboard.

Meanwhile, plans for the opening ceremonies were nearing completion for the opening of the $4,000,000 two-lane highway bridge.

The structure, replacing the 44-year-old ferry system, will receive a full-dress opening complete with bands, bunting and civic and government officials.

Chairman of the bridge opening committee is Mrs. W. J. Van Maarion and other members are Mayor Kary, Mr. Ryalls, Vincent Fink, G. A. Hoover, C. W. Ramsden and E. L. Vance.

BUS FOR OLDTIMERS

It was announced Tuesday that a city bus will pick up oldtimers at the Post Office bus stop at 1:45 p.m., while another bus will go to Mount St. Francis to take residents to the ceremonies.

Taking part will be George Clerihew, who was a ferryman from the time the service started until he retired a few years ago.

Civic luncheon is scheduled by the City of Nelson and this will be followed by the official cutting of the ribbon at the bridge at 2:15 p.m., in a public ceremony.

Prior to this, at 2:00 p.m., there will be a parade of 20 official cars, including Nelson's oldest car, the old timers' bus, a station wagon with Nelson's four ex-mayors, the city band, Boy Scouts and Girl Guides, all led by Kootenay Kiltie Pipe Band.

A monster free skating party complete with free treats is planned for children at the Civic Centre from 3:30 p.m. to 5:00 p.m.

Bridge opening banquet will be at the Civic Centre at 6:15 p.m., with tickets available to the public. The Premier will be guest speaker.

A free dance will follow at 9 p m. under auspices of the Junior Chamber of Commerce.

Pupils Need Notes to Attend Bridge Opening

Schools will close at 2 p.m. Thursday to allow pupils who wish to and who bring notes from home to attend West Arm bridge opening ceremonies.

School buses will leave then on their regular routes. Parents who allow their children to attend the opening will have to be responsible for getting them home. Elementary school pupils are not being encouraged to attend, it was stated at Monday night's school board meeting.

These decisions were made, after a motion at the previous meeting of Nelson School District No. 7 Board, at a meeting of principals October 23 in inspector N. A. Allen's office.

N. C. Stibbs has asked board chairman F. N. Emmott and L. V. Rogers principal G. H. Lee to have the high school band under E. Baravalle play at the Wednesday night senior hockey game.

Mr. Lee said he was not too keen on this, because considerable study time has already been lost this term, but would contact Mr. Baravalle.

$1200 Damage In Accident

Damage estimated at $1200 was incurred to a car owned by W. J. Brotherton of Nakusp in a mishap about Monday noon on an icy stretch of the Ymir Road five miles south of Nelson.

MINOR DAMAGE

Minor damage occurred about 3:30 p.m. Monday near Baker and Railway Streets when a car driven by Douglas Rollins struck the open left door of a parked car owned by Joseph Carter of Nelson.

Mayor Proclaims Poppy Day

Saturday has been proclaimed Poppy Day by Mayor Joseph Kary. The proclamation issued Tuesday stated:

"Whereas a great number of men of this city gave their lives in defence of Canada and the democratic world;

"And whereas the memory of their service and sacrifice is a source of inspiration to all citizens as our nation faces new difficulties and dangers;

"And whereas their memory is kept ever bright by the annual wearing of memorial poppies in their honor, and the honor of all other Canadians who died in war service;

"Now, therefore, I, Joseph Kary, mayor of the City of Nelson, do hereby proclaim Saturday, November 9, to be Poppy Day in the City of Nelson, and do urge that all citizens observe the day by wearing a memorial poppy of the Canadian Legion."

Legion members will parade on Sunday morning to St. Paul's-Trinity United Church. Service will be held at the Cenotaph Monday morning.

Men's
S-o-c-k-s
A terrific array of fine dress socks in stretchee, anklets or full length — every sock sanforized and nylon reinforced, with the exception of one pure wool range.
All known makes such as McGregor, Harvey-Woods, Wolsey and Interwoven. Sizes 10 to 15
$1.00 to $2.00
Godfreys'
378 Baker St.

For Comfort, Cleanliness, Economy
in Home Heat . . . Order
KLEENBURN
Northern Wyoming Coal
the **COAL** that
- IS EASILY FIRED
- DOES NOT CLINKER
- IS LOWER IN ASH
- CONTAINS NO WASTE
- CAUSES NO ANNOYING GASES

for IMMEDIATE DELIVERY
Order a load of Heating Satisfaction . . . KLEENBURN COAL . . . Now!
PHONE 889
TOWLER
FUEL and TRANSFER

Lower Tungsten Grade Cuts Company Profit

During the 30-year span in which Placer Development has been in existence, the company earned $30,000,000 and paid out in excess of $21,000,000, the annual report for the year ended April 30, 1957, shows.

The report, which is newly styled as compared with previous company publications, now contains consolidated statements for Placer and its wholly-owned subsidiaries for the first time. Consolidated net earnings for the year were $3,599,070, equivalent to $1.39 per share. Placer's individual earning statement showed that by itself it earned a net of $3,082,347, $1.19 per share in the most recent fiscal year as compared with $10,948,910, $4.24 a share in the previous period when special dividends were obtained from Canadian Exploration. A consolidated net comparison is not possible.

A consolidation of the statements was made possible by recent changes in the ends of the fiscal years for various wholly-owned Placer subsidiaries in order to coincide with that of the parent company.

Canadian Exploration, a wholly-owned subsidiary, was one of the companies which changed its fiscal year. Previously, its year ended on August 31. For the eight-month period to April 30, 1957, the company realized a net profit of $647,700 as against $1,780,000 for eight months in the previous year.

The reduction in Canadian Exploration's profit was mainly due to a lower grade of tungsten ore handled, C. A. Banks, chairman of Placer, points out.

TUNGSTEN OPERATIONS

In the eight months ended April 30, 1957, a total of 124,423 tons (about 15,500 tons per month) averaging 0.58 per cent WO3 was milled. Of this total, 54,000 tons was mined at the Dodger mine with the balance coming from the Emerald. Both properties are located near Salmo. There were 57,149 units of WO3 produced in concentrate from with recovery being 79.23 per cent. There are no figures available to compare with the previous eight-month period.

However, in the 12 months ended August 31, 1957, tonnage of tungsten ore treated was 204,952 tons grading 0.7 per cent WO3 from which 118,903 units were produced. Recovery was 82.74 per cent.

During the period just completed additional ore was discovered in both the Dodger and Emerald mines. The ore, although of lower grade, was of commercial tenor. The inclined shaft in the Emerald mine was extended southward to the limit of existing hoisting capacity. Horizontal development to the south of the Emerald shaft is continuing on the indicated extension of the ore-body.

As sufficient ore is now in sight at the Dodger and Emerald mines to meet the requirements of the existing sales contract, development on the Invincible deposit has been suspended. Drilling here indicated possible reserves of 386,000 tons grading 0.83 per cent WO3.

At the Jersey lead-zinc mine owned by Canadian Exploration, during the eight months to April 30, 1957, the mill handled 274,545 tons averaging 1.51 per cent and 3.7 per cent zinc. Lead concentrate produced totalled 4882 tons grading 73.53 per cent lead and 6.45 per cent zinc and lead recovery was 90.26 per cent. Tons of zinc concentrate amounted to 15,291 averaging 58.72 per cent zinc and 1.22 per cent lead. Zinc recovery was 91.36 per cent.

NO NEW FINDS

Development in the trackless area of the Jersey mine was continued northward in the indicated orebodies and this work provided about a third of the mill feed. There were no discoveries of new ore outside of existing ore block reserves. In the old track area of the mine, where operations had been suspended for the last several years, work was resumed in mining the remaining reserves.

A sizeable section of the report is devoted to a coverage of Placer's history and development since its incorporation in the mid-1920s. Each of the companies in which Placer is interested is covered separately.

At April 30, 1957, Placer had an authorized capitalization of 40,000 shares, $5 per value, of which 20,000 were issued. Shareholders' equity was $72,000. At the end of April 1957, authorized capitalization was 3,000,000 shares, no par value, of which 2,580,000 were issued. Equity was $12,844,271.

LONDON (CP) — Railway worker Albert Grimes covered the 871 miles from Land's End to John O'Groats in two days, 12 hours and 37 minutes— on a tricycle. He broke the previous record by seven The first fully-automatic railway ticket office was opened at the hours, 32 minutes.

FOR
Sanitized
MOVING
EXPERT
PACKING
MODERN
STORAGE
CALL
WEST TRANSFER CO.
719 Baker St. — Nelson, B.C
Phone 33
AGENT FOR Mayflower MOVING WITH CARE SERVING U. S. CANADA ALASKA HAWAII AND PUERTO RICO

Salmo Residents Urged Complete Water Hook-Ups

SALMO — Village officials are making an urgent appeal to Salmo residents to have their water services hooked up and buried as soon after completion of digging of the service ditches as possible.

It is impossible to predict when heavy frost conditions will prevail and when water is turned on in the mains in approximately a week's time, the pipes in the service ditches will be sure to freeze unless they are buried to the proper depth, village clerk F. Flood stated.

Mr. Flood stated that installation of water mains is ahead of schedule, and the service ditches on private property are now being dug.

Kimberley Miner Dies Suddenly

KIMBERLEY — A miner at Kimberley's Sullivan mine for the past 17 years, Pietro Bozzer died suddenly at his home Sunday. He had completed his shift as usual on Friday.

Born 52 years ago at San Mastino, Udine, Italy, he grew up there and served in the Italian Army before coming to Canada.

He farmed before coming here in 1940. He is survived by his wife, Annie, at home, four sons, Victor, with the RCAF in Ontario, James, Ronald and Dino, and two daughters, Shirley and Dianne, all of Kimberley. Two brothers in Italy and a sister, Mrs. Ernesto Dean at Trail also survive him.

Kimberley Woman Dies

KIMBERLEY — Mrs. John Hugh Campbell died Sunday at Kimberley Hospital.

She was born 64 years ago Charlotte Ellen Wright at Colfax, Wisc. She came here with her husband in 1926 and they had continued their home here ever since then. Surviving relatives are her husband at their home, two daughters, Mrs. Archie Tait in Marysville and Mrs. Robert Wallace in Spokane, four grandchildren, a brother, Clinton Wright, at Olinda, Calif., and three sisters, Mrs. Ann Ordway, Kimberley, Mrs. Eva Kelley, Vancouver, and Mrs. Myrtle Massey, Ashland, Wisc.

Rev F. A. McPhee conducted the funeral Tuesday.

Cranbrook Seeks to Add Land to Airport

CRANBROOK—Closure of Abbott Street from the municipal airport access road west to Joseph Street in Slaterville becomes effective this weekend on order of the provincial government and barriers will be erected. When this action was proposed several weeks ago by the highways department, property owners in Slaterville protested that it leaves their extra-municipal area access to the city by only the hospital and Crestbrook railway crossings, both of which are frequently blocked by trains.

City council this week decided to take steps toward inclusion of the abandoned Abbott Street allowance between its airport and Crestbrook lumber yard so it can be incorporated into landing space at the municipal airport, which is marginal in certain weather conditions for larger aircraft.

The city will also ask the Cranbrook district school board for a deed to 33 feet on Seventh Street where the new elementary school is under construction to permit building of Seventh Street in that area to the standard 66 foot width.

Salmo Man, 81, Succumbs After Accident

SALMO—Henry Edward Malone, 81, of Salmo, who was involved in a street accident in Lethbridge September 30, died in a Lethbridge hospital October 20.

Born in Antrim, Ireland, he came to Canada in 1907, settling at Theodore, Sask., where he operated a drug store. Later he was a druggist in the Edmonton district. From 1929 to 1940 he was the druggist at Granum.

He was a veteran of the Boer War, serving with the medical corps. While in South Africa, he married the former Daisy Clutterbuck who predeceased him in 1936.

Survivors include his daughter, Mrs. Eileen Usherwood of Lethbridge, two grandchildren and two great grandchildren. He was predeceased by a son in 1931.

In Salmo, he lived with a granddaughter and her husband, Mr. and Mrs. Louis Ponti.

Funeral service was held in Granum United Church, and burial was in Granum cemetery.

SIRDAR MAN DIES AT 84

CRANBROOK — John Rasmussen of Sirdar died at the hospital here after a long illness.

He was born in Norway 84 years ago and came to Canada in 1904. He worked as logger and on construction in the East Kootenay from 1911 until retirement in 1940 and had lived at Sirdar since then. He has no relatives in this district.

Wynndel Woman, Mrs. Bale Passes

WYNNDEL — Mrs. E. Bale, a resident of Wynndel, died at the Creston Valley hospital early on Sunday morning.

Her daughter Mrs. Marie Ellis also resides at Wynndel and other members of the family reside at Vancouver and coastal points.

Natal Legionnaires Selling Poppies

NATAL — The annual sale of poppies in the Natal-Michel area is being undertatken during "Poppy Week".

Members of Michel-Natal Branch including the Legion Auxiliary began the sale of poppies at the mine office last pay on Friday. The local Branch has completed arrangements for the Remembrance Day services to be held on November 11 at the cenotaph.

THEFT REPORTED AT INVERMERE

INVERMERE — Lake Auto Service of Invermere was broken into during Monday night, and a sum of money was taken from the till. An unlocked safe had been opened but papers were not disturbed. No stock was taken. Entry was gained through a window back of the premises. RCMP are investigating.

Marshall Heads Gov't Employees

NEW DENVER—B. C. government employees of the area elected William Marshall of Arrow Park as president at their annual meeting here. Mr. Readshaw is vice-president, and Audry Black, secretary-treasurer.

The executive consists of Albert Edwards, Robert Blackmore, Scotty Law, George Swanson and Mrs. Arthur MacDonald.

Earl Edwards, Sam Nofield and Axel Weatherstrom are on the grievance and welfare committee.

Retiring president William Craft reported on convention matters, and business was discussed.

Past president pins are being ordered for all presidents to 1955.

About 40 members and guests attended the turkey supper before the meeting. A new member, B. J. Green, was welcomed into the association.

CRANBROOK TO VOTE ON FLUORIDATION PROPOSAL

CRANBROOK — A referendum for voters opinions on fluoridation of the city water supply as a dental health measure for children, will be taken at the Dec. 12 municipal election, the city council decided this week.

Chlorination equipment has been operating for several years now at the city reservoir and the cost of adding fluoridation equipment will be relatively low. The city budgeted $10,500 from surplus to add these installations in 1957, but the new Municipal Act requires an approval referendum before this step is taken.

MRS. J. H. WOOD DIES AT CRESTON

WYNNDEL — Mrs. J. H. Wood a long-time resident of the valley, having lived at Twin Bays and Wynndel for some years, died at the Creston Valley Hospital last week.

She is survived by her husband, two sisters Mrs. J. Huscroft of Lister and Mrs. C. Wigen on Lake Cowichan and a brother, W. Johnson of Sanca.

Natal Miners Give $132 To Campaign

NATAL — The Canadian National Institute for the Blind campaign sponsored y the Natal-Michel Kinettes in the district under campaign chairman Mrs. R. Thomson of Sparwood reported the sum of $132.34 collected at the pay office recently.

Film Councils Make Plans for Next Year

CRESTON — Creston Film council were host to delegates for the semi-annual meeting of the Kootenay Association of Film Councils.

Delegates from Nelson, Trail, Castlegar, Cranbrook, Kimberley and Creston assembled at the K.P. hall for a successful meeting.

Problems facing each of the Film Councils were thoroughly discussed. Reports of each of the Councils' projects for the past six months were also discussed, and plans laid for next year.

After supper, Thomas Whitehead, regional representative of the National Film Board at Nelson, showed a film entitled "Looking Beyond", a story of the formation of a Film Council.

Kimberley extended an invitation to the delegates to have the next Association meeting in Kimberley, this to be around the first week in June, 1958.

A tour of the Creston packing plants was on the day's program

What has age to do with borrowing money?

Age in a company spells experience. Because HFC is backed by 79 years' experience, you may borrow with confidence. You get prompt attention, repayment terms tailored to your needs, peace of mind about money matters. Do as two generations have done. Borrow with confidence from Household Finance.

HFC HOUSEHOLD FINANCE Corporation of Canada
E. G. Bernard, Manager
608 Baker Street Telephone 1890
NELSON

DAIRY SUPPLIES

Bran: 100 lbs.	$2.25
Beet Pulp: 50 lbs.	1.75
Dairy Ration: 100 lbs.	3.75

- Westfalia Cream Separators
- Lightning Milk Coolers
- Milking Pails and Shipping Cans.
- Butter Churns and Butter Wrappers
- Inflations and Filter Discs
- Barn Brooms and Stable Forks
- Bottle Brushes and Disinfectants

POULTRY REQUIREMENTS

Wheat: 100 lbs.	$3.10
Hen Scratch: 100 lbs.	3.70
Laymash: 100 lbs.	4.25

- Oyster Shell and Grit
- Roost Paint and Lice Powder
- Chick Tablets and Inhalents
- Egg Baskets and Egg Cartons
- Leg Bands and Killing Knives
- Candlers and Egg Scales

SEE OUR FARM SUPPLIES . . . COMPLETE STOCK

Retail And Wholesale
ELLISON'S Tel. 1830 523 Front St.
Open Mondays Until Noon

Leadership Course Criticized By Recreation Commissions

WYNNDEL — Delegates from the East and West Kootenay Recreation Commissions met at the Wynndel Memorial hall recently to discuss problems of leadership training, local problems and proposed constitution of a British Columbia Recreation Association.

Active discussion of the provincial leadership training course which is offered in Victoria the last two weeks in July was offered by the various delegates, showing what value had been received in the communities by those attending the courses. The time of the course received much discussion as it was felt that out of 220 commissions only about 40 were represented by 100 persons who were trained last summer. The content of the courses also received considerable comment as it was the general feeling that a person attending the course for two successive years received the same course instead of an advanced course and that in some cases this was more boring than beneficial. It was also shown that most people attending these leadership training courses were volunteer workers and could only devote a certain amount of time to community work as most were employed in daily life. Short courses seemed to be most desired by those attending this meeting, for it was felt that in a long weekend in the Spring or Fall several members of a recreation commission could attend such a course, thereby creating a number of leaders instead of one leader capable of leading in many different fields.

Local problems were found to be varied in nature, from the fact that industrial development had trespassed on community playgrounds and no attempt made to rectify the damage done, to questions regarding community entertainments. Many suggestions were passed on by other commissions and advice was given by the regional consultants. Taxation of community halls and communty playgrounds also received discussion.

The discussion regarding the proposed constitution and bylaws and all commissioners were asked to review the material on hand and send in any objections to the regional consultants within 30 days.

A vote of thanks was given to Brock Ostrom regional consultant for East Kootenay and Robert Stangroom of West Kootenay for arranging the conference.

The following representatives attended for their commissions: Golden, Mrs. F. Schiesser; Natal, J. Myles and D. Romano; Gray Creek, Mrs. E. McClure and W. J. Kocher; Harrop, Mrs. Serres and Mrs. Paulhus; Wynndel, D. Fawcett, Mrs. F. Merriam and Mr. Leins; Crawford Bay, Mr. and Mrs. W. Fraser and Mrs. LaPlante; Lister, Mrs. Marzke; Argenta, Mr. Wolfe; Johnson's Landing, L. MacNicol; Procter, Mrs. MacLeod, Mrs. Bedard and W. A. Henke; Boswell, Mrs. Bell; Fruitvale, Mrs. Rogers, Mrs. Durrant and W. Veitch; Nelson, Mr. and Mrs. B. Schneider; Canyon, Mrs. Walmsley and R. Humble.

Canadian Legion Branch 51, B.E.S.L.

Schedule of Events

★ Poppy Day, Nov. 9th

★ Remembrance Church Parade
Leaves Legion 10:30 a.m. Sunday, Nov. 10th.

★ Remembrance Day Services
Leaves Legion 10:30 a.m., Monday, Nov. 11th.
CENOTAPH SERVICES 10:55 a.m.

★ Remembrance Day Banquet
at the Legion, Monday, Nov. 11th., 6:30 p.m.

Tickets $1.50 . . . Dance to Follow

We Extend a
CORDIAL INVITATION
To All the Residents of
Nelson and District
To Attend the
Official Bridge Opening Ceremonies
TOMORROW

THE PROGRAM OF EVENTS AS FOLLOWS:

2 p.m.—Gala parade led by the Kootenay Kiltie Band, and including 20 official cars, Nelson's oldest car carrying two delegates of the West Kootenay-Boundary Central Farmers' Institute; a station wagon in which will ride Nelson's four former mayors: J. P. Morgan, L. H. Choquette, R. D. Barnes and N. C. Stibbs; the City Band, Boy Scouts, Girl Guides and other youth groups.

2:15 p.m.—Official cutting of ribbon, open to the public. Master of ceremonies on the official platform will be Hon. P. A. Gaglardi, highways minister.

3:30 to 5:00 p.m.—Free skating party for all children at Civic Centre, followed by free refreshments such as hot dogs and popcorn. Fire Chief Elwin Owens and volunteer firemen will be in charge of this event.

6:15 p.m.—Bridge opening banquet at Civic Centre. Tickets available to the public. Guest speaker, Premier W.A.C. Bennett.

9:00 p.m.—Free dance at Civic Centre, open to the public, with novelties, decorations and dance prizes, under auspices of the Junior Chamber of Commerce.

Don't Forget Your Banquet Tickets (Limited to 300)

NELSON BRIDGE OPENING COMMITTEE

Nelson Daily News

Established April 22, 1902

Interior British Columbia's Largest Daily Newspaper

Published every morning except Sunday and statutory holidays by the NEWS PUBLISHING COMPANY LIMITED, 266 Baker Street, Nelson, British Columbia.

Authorized as Second Class Mail, Post Office Department, Ottawa

MEMBER OF THE AUDIT BUREAU OF CIRCULATIONS
MEMBER OF THE CANADIAN PRESS

The Canadian Press is exclusively entitled to the use for republication of all news dispatches credited to it or to the Associated Press or Reuters in this paper, and also the local news published therein.

Wednesday, November 6, 1957

Gangs Inspired by Cowardice

This past Hallowe'en was particularly noteworthy for the number of purely destructive acts which took place throughout the province. Our own city had cases where tires were slashed and ruined.

With the good education which young people receive today and the many opportunities they have for wholesome recreation, it is always a surprise to many people that some of them commit such acts. It is probably safe to say that in every society there are those who lurk in the shadows ready and anxious for opportunities to perpetrate evil in one form or another.

These are the people who were glad to do all the dirty work of the Communists in such countries as Czechoslovakia and Hungary or joined Hitler's Storm Troopers to murder and rape in Germany. They are only kept in place by the police.

Rape, which has always been held in abhorrence in every civilized country, has now become a commonplace crime in B.C.'s assize courts. On no less than three occasions in the past few weeks there have been gangs charged with committing this crime.

Gangs are invariably composed of cowards who are only emboldened to commit crimes by their numbers. Juries should take special notice of crimes committed by gangs and judges should deal sternly with any who participate in mass attacks on women and girls.

Perennial Problem

Most of us recognize that, our climate being what it is, the problem of seasonal unemployment is a perennial one for Canada. But does it follow from this that we must fatalistically resign ourselves to large-scale unemployment between January and April every year? A lot of people who used to think so now know different.

Of course, it's true that the coming winter implies fewer job opportunities for construction and allied workers, and that fishermen and others who work out of doors are less sure of regular employment. This is obvious enough. But the experience of a growing number of cities, towns and villages across Canada has in recent years proven conclusively that a little intelligent foresight and advance planning at the community level can go a long way towards beating this thing.

How? By spreading the job load more evenly over the year as a whole. Governments, municipalities, private and commercial undertakings and individuals have all found that there are no end of projects which can be both commenced and completed in winter. And more conveniently and at less cost than in summer, too.

This is neither wishful thinking nor mere exhortation. Seasonal unemployment can be kept to an absolute minimum if there is a really concerted effort at the community level. If, on the other hand, there is widespread apathy and complacency on the part of those whose jobs are not directly bound up with weather conditions, then there surely will be a steep increase in the number of those who are without work.

A high level of employment is vital to both national and local prosperity in winter no less than in spring, summer and autumn. Without it, consumer demands for goods and services cannot be sustained and business will become depressed. Every one of us has a vested interest in seeing that this is not allowed to happen.

Every one of us has an obligation to help hold down seasonal unemployment in our community.—Industry.

Gems of Thought

More competition would probably be a good thing, comments the Calgary Herald, "but the Canadian Broadcasting Corporation is one of the facts of Canadian life. We need it to grow as a nation. It may cost us money to be Canadians. We think it's worth it."

* * *

Traffic congestion is not new in Canada, points out the Montreal Gazette which recalls that: "As early as 1842 the British regiments giving amateur theatricals in the old Theatre Royal on St. Paul Street (near Bonsecours Church) made arrangements that all the carriages would move in one direction only along that part of St. Paul Street for the evening, to prevent a traffic jam."

* * *

RETIREMENT

There is no joy to be had from retirement except by some kind of productive work.—Herbert Hoover.

* * *

Before you think of retiring from the world, be sure you are fit for retirement.
—James Burgh.

* * *

Youth . . . is undoubtedly the proper, permanent and genuine condition of man, and if we look closely into this delusion of growing old, we shall find that it never absolutely succeeds in laying hold of our innermost convictions.—Nathaniel Hawthorne.

* * *

Man, governed by immortal Mind, is always beautiful and grand. Each succeeding year unfolds wisdom, beauty and holiness.
—Mary Baker Eddy.

* * *

While one finds comfort in himself and his pursuits, he cannot feel old, no matter what his years may be.—A. B. Alcott.

* * *

When a man retires and time is no longer a matter of urgent importance, his colleagues generally present him with a watch.
—R. C. Sherriff.

Stop-and-Go Policy

One main difficulty in the United States foreign aid policy has been its on again, off again characteristics. This has been perhaps most evident in regard to Yugoslavia.

In May the United States resumed military aid to Yugoslavia after it had been shelved for a year. Now the bulk of this aid to that country is to be suspended again, evidently for an indefinite period.

Whether democratic countries should give any aid to Yugoslavia, especially of a military nature, can be subjected to argument. But, if aid is to be given her, or any other country, then it should be on a consistent basis.

Otherwise it does the recipient country little good. And likewise it does the United States little good. Instead of incurring goodwill the United States is apt to incur more discontent than if no aid had been given at all.

A stop-and-go diplomatic policy, whether economic or otherwise, is never a good policy. Parties to it never know where they're at, or why.—Windsor Star.

Inflation

Inflation is when you wake up in the morning feeling like 30 cents after an evening when you felt like a million dollars.
—Brandon Sun.

It's Been Said

There is an hour in each man's life appointed to make his happiness, if then he seize it.—Beaumont and Fletcher.

WHO Recommends Fluoridation

There are two items of news on the fluoridation front.

The World Health Organization, representing eighty-eight countries, has recommended without qualification whatsoever that drinking water be fluoridated whenever and wherever possible with a view to reducing the incidence of dental caries. Since dental caries affect the health of humans whether children or adults, this announcement should be greeted with satisfaction by everyone as another step in the never-ending fight to conserve the health and prolong the life of humans. The Health League of Canada, as the Canadian Citizens' Committee of the World Health Organization, urges citizens everywhere to request municipal and provincial governments to enact legislation making fluoridation possible.

The second announcement to the effect that the Metropolitan Council of Greater Toronto will petition the Ontario government to pass legislation making fluoridation possible is a tribute to the common sense of the members of that august board. It is to be hoped that the public of the province of Ontario will rally to the support of this effort of a great city to ensure the health of its citizens. A storm of petitions from lay groups would represent a growing public opinion which, once properly aroused, would ensure action first in the province of Ontario and later throughout Canada.—Health Magazine.

Canada Expands

Any change in the face of Trafalgar Square is a matter of public concern to Londoners and indeed to many visitors who are almost bound to pass through the square on their journeys in Westminster. The clearing of the site immediately to the west of the National Gallery has aroused a good deal of interest. It used to be occupied by a furniture shop which looked a little incongruous in an area surrounded almost entirely by institutional buildings of one kind or another.

The site on which it stood has now been acquired by the Canadian Government to provide additional accommodations for the staff of Canada House on the west side of the square.

The public interest in this development concerns the appearance of any new buildings on the site, its appropriateness to Trafalgar Square and its relations with the National Gallery next door.

So far, however, the Canadians have only got to the point of clearing the site. London will have to wait a little longer for an impression of the elevation of the new building.
—Manchester Guardian.

Press Comment

The floating feeling described by a British author who claimed he could take off without wings is probably similar to the feeling known to teenagers in love and disillusioned middleagers taking measures to forget their troubles—Sherbrooke Record.

You can always tell the man who doesn't know how to balance the driving part of a holiday against the resting part. He is the one who comes back with only his left forearm sunburned.—Hamilton Spectator.

Too big a load is being carried by our municipalities, declares the Ottawa Citizen. "If municipalities were relieved of most of the cost of welfare and education, they could concentrate on the services that benefit real property, and the tax on real estate would become much more fair. Measures to relieve traffic congestion and improve public transport could be undertaken, where now they are too costly. Police protection could be improved, and roads improved more quickly."

FEAR ENTHUSIASM TAX

A writer to the Windsor Star wants to know if Canadian men are shy, or if they really are not interested in women. The answer, madam, is that Canadian men are interested in women, but are concealing their enthusiasm for fear the government will find some way of taxing it.
—Peterborough Examiner.

Watch Your Language

GRENADIER — (GREN-a-DEER) — noun; originally, a soldier who carried and threw grenades; later, one of a company wearing a peculiar uniform; now, specifically, a member of a special regiment or corps. Also, any of a family (Macrouridae) of soft-finned, mostly deep sea, fishes having a tapering body. Origin: French—Grenade, Pomegranate. From old French—Grenate. From Latin—(Malum) Granatium, literally, (apple) having many grains or seeds.

Marathon Railway Hearings Ended

OTTAWA (CP) — Royal commission hearings on a CPR proposal to take firemen from diesels in yard and freight service ended Tuesday eight months and one day after they began.

CPR counsel Ian D. Sinclair made a brief reply to the union's case which was concluded Monday by David Lewis on behalf of the Brotherhood of Locomotive Firemen and Enginemen (CLC). His remarks ended the marathon hearings which took the commission to Europe as well as across Canada.

The commission, which started hearings last March 4, travelled 1,800 miles in Europe alone, visiting England, Holland, France and Switzerland to study railroading there. Transcript from the hearings totalled 2,250,000 words filling 68 volumes of evidence.

The three man commission, headed by Mr. Justice R. L. Kellock of the Supreme Court of Canada, will now compile its report expected to take at least three months to complete.

SUMS UP UNION'S CASE

Mr Lewis in summing up the union's case Monday said the CPR was in effect asking for a wage cut in its attempt to take firemen off diesel yard and freight service.

"What the company's request really amounts to is a pure and simple request for a wage cut," said the Toronto lawyer, in a year in which wage cuts are not "even discussed."

"If the removal of firemen increases the hazards to safety of human life, reduces the possibility of saving even one human life, the expense saved is not justified," he said.

In outlining the duties of firemen, he stressed their ability to increase the safety of the railway. Firemen assisted the engineer in the inspection of locomotives before and during runs and in making necessary repairs on the road, and replaced the engineer "in case of need."

DISPUTE LED TO STRIKE

Firemen should be on hand to step in, not only in the unusual case when the engineer suffered a seizure or became violently ill, but in "less spectacular instances" when he suffers a mild illness or "because he is just fagged out."

"The fireman is the only man in the engine capable of replacing the engineer," he said.

Firemen also played an important role in keeping a lookout at the side of the locomotive opposite to where the engineer was operating.

The commission was appointed by the federal government last January following a nine - day strike over a CPR proposal to remove firemen from the yard and freight service but leaving them on passenger runs.

The two other members of the commission are Chief Justice Campbell C. McLaurin of the trial division of the Alberta Supreme Court and Mr. Justice Jean Martineau of Quebec's Court of Queen's Bench at Montreal.

Russia Chides Animal Lovers

LONDON (AP)—The Russians Tuesday chided British animal societies for "barking at an artificial moon."

Moscow radio said the whole world is laughing at British organizations' protests at the placing of a dog in Sputnik II.

The broadcast said the protests should have been worded like this:

"To all humanitarians who are bombing Yemeni villages, shooting nationalists in Algeria, persecuting Negroes in Little Rock and exterminating the indigenous people in South Africa, we, doglovers, call for a condemnation of the Russian barbarians who have succeeded in launching Sputnik II in which they placed a dog for experimental purposes."

The broadcast said the British organizations were "not barking at the real moon, but at an artificial moon."

Moscow Scientists Hint Dog May Be Sacrificed

MOSCOW (AP)—A Soviet scientist Tuesday confirmed previous hints that the Russians developed a new super-fuel for the Sputniks.

T. Khachaturov wrote in the transport ministry newspaper Gudok that "in order to reach the enormous speed of eight kilometres a second it was necessary to produce new fuels for rockets."

The speed he mentioned would be five miles a second, or 18,000 miles an hour, about the speed of Sputnik I and slightly greater than the reported speed of Sputnik II.

Soviet writers and scientists implied that the dog - passenger circling the earth encased in Sputnik II will die. This view differed from that expressed by Moscow Planetarium officials, who suggested Monday the animal might be parachuted back to earth.

MOON VOYAGE POSSIBLE

The implications that the dog called Laika will be sacrificed to science were contained in articles on possible voyages to the moon in the next five or 10 years.

I. Isakov, a Stalin prize winner in biological science, said in the Communist youth newspaper that Soviet scientists may celebrate the 50th anniversary of the Communist revolution on the moon

This prediction—less spectacular than that by some Soviet writers — indicated there still were many problems to be solved before man can be blasted into space with the hope of returning alive.

(Some scientists in the United States, including Clyde Tombaugh, discoverer of the planet Pluto, say the Russians already may have fired a rocket with the intention of landing it on the moon Thursday, the 40th anniversary of the Bolshevik revolution. They estimated it would take about four days for a rocket to reach the moon.)

RETURN TRIP PROBLEM

Prof. Yuri Khlevbzevich, speaking on Moscow radio's foreign service, predicted Russian scientists would be able to send a rocket to the moon and back after a circuit of that body "before too long."

Isakov's article did not say whether Sputnik II had been equipped with a catapult for an attempt to return the dog passenger or its body to earth, but it said some such apparatus must be developed before human flight into space becomes practical.

"It would be quite advisable to perfect means of saving these animals after completing their movement to make studies of their condition after scientific observations aloft are finished," Isakov said.

MOTHER'S EXAMPLE

SASKATOON (CP)—Mrs. N. H. Koseruba's victory in the Dominion Day fishing derby at Green Lake must have inspired her 15-year-old son Roger. He has just set a local record by catching a jackfish weighing 18 pounds at the same spot.

PIONEER FAMILIES

The first generation of Norman settlers in Canada numbered 800 families with about 5000 children.

How's your I.Q.?

Today's Insurance Problems
Answered by
Your Insurance Advisors

QUESTION: I am interested in determining when Fire Insurance was first sold?

ANSWER: About 1667, after the great fire of London. The first policies on this continent, in America, were issued around 1753.

Have you an insurance problem of your own? Come in or write us. We'll be glad to help you without charge or obligation of any kind!

Robertson - Hilliard, Cattell
456 Ward St. Ph. 1912-1913

They'll Do It Every Time — By Jimmy Hatlo

TODAY'S BIBLE THOUGHT

Fear not, I will help thee. Isaiah 41:13.

Help at times seemed desparately slow in coming to Israel. It is at times true with us, but God always wins at last. Meanwhile we can trust an infinitely loving and wise father of all of us.

Aunt Het

I like simple folks. It looks like the minute folks start to gettin' smart, they start to gettin' hateful.

How much nourishment does your dog need?

PREVENT
D-DEFICIENCY*

. . . with Dr. Ballard's Champion Dog Food

*Diet-Deficiency—the lack of even a *few* of the necessary proteins, carbohydrates, vitamins and minerals—can endanger your dog's health. That's why it's wise to feed your pet Dr. Ballard's Champion Dog Food.

This veterinary diet contains all known nutrients your dog needs. Equally important: these food values are properly balanced, scientifically, to make sure your pet gets the necessary energy and body-builders.

All the flavours he enjoys —

Regular, Liver and Chicken, prepared from carefully selected meats.
Constant uniformity and quality—*balanced* nourishment in every can.

So, when next you shop, for your pet better get

DR. BALLARD'S Champion DOG FOOD

About the Town

PHONE 1844

Members of the three circles of the Church of Redeemer Service Club met at the homes of Mrs. Frank Pennoyer, Mrs. E. E. Hopwood, and Mrs. George Coletti, on Monday evening.

* * *

Mr. and Mrs. S. R. Brown, 905 Fourth Street, have had as a guest D. McIntyre of Montreal.

* * *

Convalescing at home after being hospitalized for a week in the Sacred Heart Hospital in Spokane, Miss Muriel Lauder, 415 Latimer Street, is expecting to return to work shortly. She contracted pneumonia while in Spokane to attend a hockey game. Her stay in the hospital was pleasant thanks to visits, flowers and cards from friends.

* * *

Called to Calgary by the death of Mrs. Hall's brother, Jack Moore, Mr. and Mrs. Leslie Hall of 810 Silica Street have left for the Alberta city accompanied by their daughter Mrs. Frank Kohar and their son David.

Wynndel To Complete Hall For Centennial

WYNNDEL — The annual meeting of the Wynndel Recreation Society showed the vital part played by the organization in community life.

In the president's report mention was made of the bursary winner, Mrs. R. Petovella, who receives $100 which is jointly given by the Recreation Society and Community Club, and the school award which was given to Miss Linda Hackett consisting of a pen and pencil set. The children's film program is to be carried on again this year. Basketball was popular last year and has already to become important this year with three boys teams and two girls teams in action. The Boy Scout group committee gave a report of its work during the year and a motion was made that a director of the hall board be appointed the group committee. Mr. Steiner, Mr. Kirtzinger, T. Mountford and Mr. Jones, retiring members of the board were given a hearty vote of thanks along with the remaining members of the board for their efforts.

As a result of the election of officers G. Holmes, Jack Wigen and Mrs. Foster were elected for a two year term and W. Leins for one year. Those remaining in office are D. Fawcett, president, Mrs. F. Merriam, secretary and Mr. Russill, treasurer. A motion was made that the directors be appointed as the centennial committee with power to draw from the public and appoint a chairman. A motion was adopted that the Centennial project be the completion of the hall.

August 20 is the date set for the arrival of the historical caravan in Wynndel and many other events will be available in the district.

3 Socialists Defend Churchill

LONDON (CP) — Britons Monday witnessed the unusual sight of three distinguished Socialists rushing to the defence of the most venerated Tory of them all.

The occasion is the publication of The Business of War, 356 pages of wartime reminiscences by Maj.-Gen. Sir John Kennedy, director of military operations from 1940 to 1943 and later assistant chief of the imperial general staff.

Kennedy criticizes the wartime leadership of Sir Winston Churchill, implying that he interfered too much in strategic matters and was guilty of dictatorial behavior in dealings with service chiefs.

Sir John's remarks find little favor with three men who worked closely with Sir Winston during the war—Earl Attlee, Emanuel Shinwell and Lord Alexander of Hillsborough, new leader of the Socialist Opposition in the House of Lords.

Children Baptized At Queen's Bay

QUEEN'S BAY — At the home of Mrs. Selma Erickson, Queen's Bay, seven grandchildren of Mrs. Erickson were baptized by Rev. C. J. Hennig of St. John's Lutheran Church. The six children of Mr. and Mrs. Sidney W. Palmer were Carol Ann, twins Fern Janice and Ivy Janet, George Garnett, Timothy Thomas and Jerry. Caroline Rose is the daughter of Mr. and Mrs. Charles R. Davis and will shortly with her mother and sister join her father stationed in Germany. Those acting as god-parents were Mrs. Selma Erickson, Mrs. Fern Davis, John Tieken, Mr. and Mrs. Ernest Primeau and Mr. and Mrs. Olaf Moen.

STOP THAT HEADACHE

When you suffer from pain of Headache, Neuralgia or Muscular aches you want to stop that pain fast . . . So take Aspirin! A tablet starts disintegrating almost the instant you take it—starts to relieve that pain almost instantly!

Always Ask For ASPIRIN T.M.REG. A PRODUCT OF BAYER

Record Soccer Prize Won By Young Widow

STOCKPORT, England (Reuters)—A 34-year-old widow has won a record soccer contest prize of £205,235 ($574,658) for a stake of twopence (about three cents), it was announced Tuesday.

The widow, Mrs. N. McGrail of Redditch, near this northwest England town, won her prize by correctly forecasting eight soccer games which ended in a tie last Saturday.

Her husband died early this year from injuries received in an accident three years ago. She has two daughters, 14 and 11

Mrs. McGrail's eight correct selections were the only tie games in the calendar of the English soccer games—and she picked them on a day of freak results.

District Student Receives Award

FRUITVALE — Mr. and Mrs. Nels Moller and daughters, Clara and Faye, are in Calgary this week to attend the special awards night at the Calgary Tech, to see their son Paul receive a scholarship from a manufacturing engineers firm of Edmonton. This scholarship is given to the student making the highest marks in second year aeronautical engineering. He was one of six B. C. students who won scholarships at Calgary Tech.

Mr. and Mrs. Moller will also visit with their eldest daughter, Karen, who is a second year art student at Calgary Tech.

Newlywed Couple Go By Plane to Mexico

A wedding of interest to Nelson and district friends of the groom took place in St. Augustine's Church, Vancouver, when Diana Rushton, daughter of Mr. and Mrs. Ernest Rushton of Parksville, B.C., was united in marriage with Graham Michael McMullin, son of Mr. and Mrs. Joseph McMullin of Procter.

Rev. Father McNeil officiated, and the service featured a full choir.

Given in marriage by her father, the bride was charming in her ballerina length gown of French silk organza with crinoline skirt and fitted bodice of heavy French lace. The neckline was outlined with seed pearls. Her shoulder length veil was held in place by a diamante coronet, and she carried a bouquet of white orchids and jasmine.

Her attendants were her cousin, Miss Ann Rushton of Vancouver, and Miss Josephine McMullin of Procter, sister of the groom, both in identical gowns of hyacinth blue velvet, with full skirted crinolines. Their headdresses were of blue velvet, and they carried colonial bouquets of blue shasta daisies and yellow rosebuds.

BROTHER ACTS

The groom's brother, Mr. Gilbert McMullin, who went from Procter with his wife to attend the wedding, was best man. Ushers were Mr. Harry Nuttall of CBC, Vancouver, and Mr. William Roscow of Parksville.

A reception for 80 guests was held at Leon's Cabaret where the parents of the bride and groom received with the bridal party. Mrs. Rushton chose a two-piece suit of wool crepe in an almond shade, with matching accessories and a corsage of gardenias, and the groom's mother wore a mauve gown with a matching hat and a corsage of gardenias, and the

The bridal toast was proposed by Mr. Jack Tryon of Parksville, and Mr. Ted Reynolds of CBU TV was master of ceremonies. Mr. Eric Cable was the photographer.

For going away, the bride donned an electric blue wool crepe two-piece suit with matching blue hat and black accessories. Her corsage was of white orchids.

The couple left by plane for a honeymoon in Mexico City and Acapulco, Mexico, and on their return will live in Vancouver.

Both the bride and groom are members of the staff of CBC TV, Vancouver. The groom, a graduate of Idaho University, is assignment editor for CBC. He was formerly on the editorial staff of The Nelson Daily News.

Among those attending the wedding was the groom's sister, Mrs. Ernest Colman of Riondel.

Ukrainian CWL Holds Bazaar

A successful Fall bazaar was held by the Ukranian Catholic Women's League, which adopted a Hallowe'en theme. Miniature jack-o-lanterns were used to decorate the tea tables.

Guests were greeted at the door by Mrs. E. N. Bytalan. Serving tea were Mrs. B. Kashluba, Mrs. S. Bachynski, Mrs. N. Apostoliuk and Mrs. R. Carmen. The bake table was in charge of Mrs. P. Wirstiuk, and Mrs. J. Ludwig was at the sewing table. A cake contest was looked after by Mrs. N. Lloyd. Mrs. J. Hnatuik sold tea tickets at the door. Kitchen duties were taken over by Mrs. A. Lobay and Mrs. N. Caruk.

The event was convened by Mrs. W. Kashluba and Mrs. Hnatuik.

Gray Creek Supper Helps Christmas Fun

GRAY CREEK — A pot luck supper sponsored by the Women's Club in aid of the Christmas tree fund was well attended here. There was a great variety of dishes and all kinds of pies arranged in buffet style by Mrs. Wirsig and Mrs. Kocher. Mrs. Amy La Plante conducted the evening and Mrs. George Botham was in charge of a raffle. A table centre was won by Mrs. R. Hempstock and a mystery parcel by young Paul Vickery. All were pleased with the proceeds, $63.25.

Bonner Meets Queen Mother

LONDON (CP) — Robert Bonner, attorney-general and minister of industrial development for British Columbia, was presented to the Queen Mother Tuesday.

The meeting took place at the Middle Temple, where the Queen Mother opened an addition to the law buildings in the heart of London. Earlier, Bonner attended the state opening of parliament at Westminster.

Wednesday the minister will fly to Amsterdam with other members of the four-man B.C. trade mission which has been touring Britain and Europe for more than four weeks. The party returns to Canada Nov. 9.

CAMPAIGN AGAINST JEWS

CHICAGO (AP) — The American Jewish Committee reported Sunday that the Soviet government is waging an organized campaign of "full scale" discrimination against 3,000,000 Jews within its borders. Sources of the information were said to be persons recently behind the Iron Curtain.

OIL PAINTING GIVEN TO PTA

PROCTER — Arrangements to display an oil painting of the MV Anscomb donated by Oliver Melby to the Procter school were made at the Parent-Teacher Association meeting. The picture will be placed in a store window in Nelson. Mrs. J. Mucha offered to take charge of the tickets.

The members dealt largely with plans for the Christmas celebrations which will combine the Procter and Harrop schools this season. The president Mrs. A. Ogden together with Mrs. Alec J. Garner, Mrs. Cy Fitchett and Mrs. W. A. Henke volunteered to order the gifts.

The secretary read a letter from Rev. H. R. Whitmore announcing a Remembrance Day service to be held at the cenotaph Monday. All denominations are being invited to participate. Poppies will be sold by the school children and a wreath of poppies will be donated by Mrs. M. MacKinnon to be laid by the oldest veteran of the district.

Church Group Elects Officers

The Alma Group of St. Paul's-Trinity United Church has a new slate of officers for the year ahead.

Mrs. G. R. Norris is president, Mrs. D. N. Winlaw, vice-president; Mrs. G. R. McKenzie, treasurer, and Mrs. George Turner, secretary.

They were elected at a meeting at the home of Mrs. Kenneth Campbell, 424 Robson Street, at which co-hostesses were Mrs. Norris and Mrs. Winlaw. Attending the meeting as guests were Mrs. A. Cameron and Mrs. D. F. Porteous. The door prize was won by Mrs. W. S. Ramsay.

Research Needs Money

LONDON, Ont. (CP)—The federal government will be asked to allocate more money for medical research at a meeting next week between cabinet ministers and Canadian university representatives it was learned Tuesday.

The ministers head departments interested in research. The university representatives will be from universities operating medical schools.

The move for more research aid will come during discussion of means of co-ordinating the entire financial structure for medical research, including government allocations, to bring about long-termstability.

Canadian scientists have recently expressed alarm at the small number of graduates entering the research field. They said graduates feel there is not enough financial security in it.

LISTER — Mr. and Mrs. John Bird attended the funeral of C. Malthouse at Calgary.

Alvin Gorrill of Westward Ho, Alta., was visiting his parents, Mr. and Mrs. G. Gorrill.

CLASS ADS GET RESULTS!

PTA Sets Gay Scene For Family Carnival

All the magic of a carnival with its glitter and excitement will be in the air Saturday night as the Junior-Senior High School Parent-teacher Association presents its second annual Family Carnival.

Teachers will act as barkers; fathers will vie for attention in gaily decorated booths, and mothers will become waitresses selling pie and coffee. Bingo, candy sales, auctions, fish ponds will be but a few of the attractions on the midway at the Junior High School gymnasium.

Final arrangements for the event were made Monday night at a special executive meeting at the home of Mrs. John Applewhaite, carnival committee chairman. Reports were given by members of the committee which includes Mrs. Arne Laine, Mrs. D. R. Grahame and Mrs. Joseph Florio.

Plans include a free show of cartoons for children which will allow parents to take part in bingo and other games. A 12-pound turkey and a food hamper will be given as door prizes before the event is over. In one room pie and coffee will be sold, while pop will be on sale for the younger generation.

A committee of four has been creating colorful candles which will be on sale. Auction of food hampers will be conducted throughout the evening. More than 200 potted plants will fill the flower booth where purchasers may choose geraniums, coleas, zepheranthes and rock plants. Mr. Grahame has been growing the plants especially for the carnival.

According to the committee, flyers sent to the homes of Junior and Senior High School students have had excellent results. Parents have been generous in offering donations of pie, candy and prizes. Posters placed in local stores this week were designed and painted by A. Laine.

Lumber for the booths which will dot the gymnasium, has been provided by a local mill and local stores have assisted with the selection of prizes.

Silver Slipper Club Honors Mr., Mrs. Jack

With a progressive dinner which lasted for seven hours, members of the Circle of the Silver Slipper Dance Club bade farewell to Mr. and Mrs. R. A. Jack Sunday evening.

After meeting at the North Shore home of Mr. and Mrs. R. L. Collinson at five o'clock, the 14 members of the group with their husbands dined through several courses at homes in Fairview, Fairview Heights and the South Hill before having dessert with Mr. and Mrs. V. M. Killeen, 806 Hoover Street.

Other hosts and hostesses who were assisted by Club members included Mr. and Mrs. J. W. Peck, 923 Tenth Street, Mr. and Mrs. L. J. Batley, 508 Fifth Street, and Mr. and Mrs. Warren Ferguson, 624 Robson Street.

Mrs. Jack was presented with a corsage of white carnations and the couple received a token of remembrance. The Circle is a social and philanthropic group. Members plan and arrange the four formal dances of the Silver Slipper Dance Club each winter.

Presbyterian Aid Sponsors Annual Sale

NEW DENVER — The Canadian Legion Hall was decorated with Hallowe'en cutouts and vases of Fall flowers when the Presbyterian Ladies' Aid held its annual sale.

The needlework table was in charge of Mrs. Harold Witt and Mrs. Susan Flint. The Touch and Take and candy table was in charge of Miss Diane Clever and Miss Sandra Anderson, and Mrs. Fritz Hintz and Mrs. A. R. McGorman were in charge of the bake table which also displayed jams, jellies and marmalade with delicious home baking. Mrs. Walter Knihnicki supervised the tea tables with Miss Sharon Butler, Miss Beverley Steenhoff and Miss Betty Ann Heslip serving. Mrs. Stanley Hislip, Mrs. Hilda George and D. A. MacKellar were on the kitchen committee. Mrs. Hermann Clever was cashier.

SCOTTISH CASTLE

Glamis Castle in Scotland is said to be the castle where Macbeth murdered King Duncan in the 11th century.

Robson Notes

ROBSON—Recent guests of Mr. and Mrs. Herb Johnson were Constable and Mrs. E. H. Wright, who are on their honeymoon. Const. Wright is the nephew of Mrs. Johnson. He recently returned from England, where he was a member of the RCMP Musical Ride. Const. and Mrs. Wright are en route to Ottawa, where they will make their home. Const. Wright is now attached to the Air Division of the RCMP.

Don Duncan returned from a successful hunting trip.

BABY STROLLERS by Lloyd!
BABY CARRIAGES by Lloyd!
BABY HIGH CHAIRS by Lloyd!
BABY CRIBS by Stork Craft!
BABY COMMODE CHAIRS by Nortex!
BABY! BABY! BABY! BABY!
When It's Baby Furniture It's
Freeman's

PTA To Buy Tape Recorder

RIONDEL — At the Bluebell Parent-Teacher Association meeting, the desirability of starting night school classes was discussed and E. Colman stated that classes could be held in typing, mathematics, bookkeeping and English for new Canadians if there was enough interest.

The possibility of having a dental clinic in Riondel was discussed, but further information was needed for a decision.

The PTA shelf of pocket books has been moved from the cafeteria to the Bluebell Coffee Shop as it was thought that more people would have access to them there.

The PTA will complete its project for last year of furnishing the teachers' lounge by the purchase of curtains. It was agreed that the project for this year will be the purchase of a tape recorder.

The program for the evening was a current events quiz on the style of a spelling bee. Neither team made a passing mark, though it was thoroughly enjoyed by all.

HP SAUCE . . on bacon and eggs
Delicious!

Milady's FASHIONS
Semi-Formal and Party Dresses
Arriving Daily. Small, Large and Half Sizes.
HATS
for the fashion-wise, in velvet, fur felt, gabardine.
5.95 and 6.95
JACKETS, SKI PANTS, SLACKS and SLIM JIMS for the sports minded.
THE STORE OF COURTEOUS SERVICE

News of the Day

RATES: 30c line, 40c line black face type; larger type rates on request. Minimum two lines. 10% discount for prompt payment.

BINGO TONIGHT
CATHOLIC HALL — 8 P.M.

Best materials only used on your shoes at **TONY'S SHOE REPAIRS**

United Church Clothing Aid open today, 2-4 p.m.

Pottery—Spain, Germany, Italy.
HOBBY SHOP OPP. BUS DEPOT

Fisherman's Headquarters
TILLICUM INN—BALFOUR, B.C.

WANTED—SNARE DRUM
PHONE 948-R.

Reserve today for annual parish bazaar in Cathedral Hall.

L.A. to F.O.E. Meet tonight, 8 p.m. Nomination.

THE GREEN DOOR
New! 5c biscuit sensation! Scotch yo-yo's.

Warm winter underwear for girls and boys. All sizes at
EBERLE'S ON BAKER ST.

FAMILY CARNIVAL OF JR.-SR. High P.T.A. 6-10 Saturday, Junior High. Door prizes.

Beautiful Christmas gifts at their best now.
COVENTRY'S FLOWER SHOP

Priscilla curtains in dacron, white. Size 42x81 at $5.95.
STERLING HOME FURNISHERS

Phone 263
SNAPPY SERVICE
For your hauling needs.

5-Piece Bedroom Suite
Light new **WALNUT,** $95.50
BIRCH'S FURNITURE — PH. 47

Gas or oil heating, sold, installed, serviced. Licensed, bonded gas fitter. Norm Bowcock, ph. 385.

Mary Maxim Sweater Wools.
EBERLE'S ON BAKER ST.

FOR YOUR NEW HAIR STYLING & permanents try the Charm Beauty Salon, Medical Arts Bldg. Ste 211. Phone 1922.

Kootenay Lodge meets tonight 7:30 p.m.

Glass Tops for Furniture. Cut to any shape. Edges polished.
T. H. WATERS & CO. LTD.
Phone 156 101 Hall St. Nelson

ATTENTION CANADIAN LEGION MEMBERS
Remembrance Day banquet and dance Nov. 11th. Obtain tickets now from secretary. Tickets $1.50.

Guides, Brownies, Scouts and Cubs of Nelson, attend Bridge opening ceremonies, 2 p.m., Thursday. Ribbon-cutting and parade 2:15 p.m. In as full uniform as weather allows.

ATTENTION CANADIAN LEGION MEMBERS
Regular general meeting Thursday, Nov. 7, 8 p.m. Films and refreshments.

Patients in Kootenay Lake General Hospital can have The Daily News sent to them every morning. Phone 1844 Circulation Department, Daily News

FUNERAL NOTICE
JENSEN—Walter A. Jensen. Services will be conducted by Carberry's Funeral Home, Trail, B.C., Wednesday, Nov. 6th, 2 p.m. Rev. Lawton of Rossland officiating. In lieu of flowers, donations to Canadian Cancer Society.

Guard Kept on

OTTAWA (CP) — RCMP protection given government property, including Government House and the Parliament Buildings, has been extended to the prime minister's residence on Sussex Drive. The guard was established when the Queen visited Ottawa and has not been removed. Police in the past guarded the residence only on special occasions.

BELLIGERENT SEAMAN

SWANSEA, Wales (CP) — Refused permission to sign off his ship, Dennis Vallance, 18, threw the captain's teapot overboard, followed by a bicycle, fire extinguishers, frying pans and other kitchen equipment. He was fined £5.

Needlecraft By Laura Wheeler

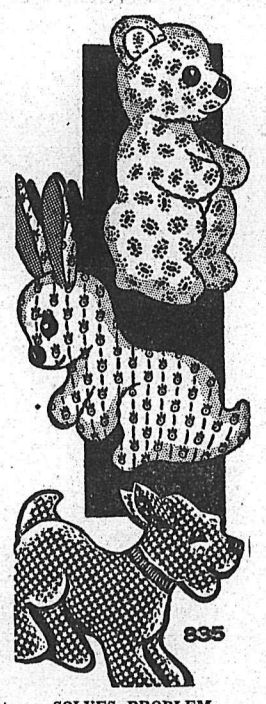

SOLVES PROBLEM

Bazaar donations? Many tots on your gift list? Let these inexpensive cuddle toys solve these problems for you.

Pattern 835: transfer of 3 toys; directions. Each animal made of 2 identical pieces. Use scraps.

Send THIRTY-FIVE CENTS in coins (stamps cannot be accepted) for this pattern to Laura Wheeler, NDN, 60 Front St., W., Toronto, Ont. Print plainly PATTERN NUMBER, your NAME and ADDRESS.

Our gift to you—two wonderful patterns for yourself, your home — printed in our Laura Wheeler Needlecraft Book, plus dozens of other new designs to order — crochet, knitting, embroidery, iron-ons, novelties. Send 25 cents for your copy of this book NOW — with gift pattern printed in it.

CNR to Build Line To N. Manitoba Mines

OTTAWA (CP)—The CNR proposes to take over or build new rail spurs in northern Manitoba to serve mining developments in that area, federal officials said Tuesday.

The Commons Monday gave first-stage approval of a government measure to lend the publicly-owned CNR $14,240,000 to cover the cost of 82 miles of rail line.

Adopted by the House was a resolution preliminary to a bill to authorize the railway to issue securities to finance the projects and temporary federal loans to cover costs.

Included is a proposal to construct an $8,840,000 rail link the 52 miles between Optic Lake and Chisel Lake, some 75 miles north of The Pas, Man., to serve lead, zinc and silver mines in that area.

The other plan is to purchase from the International Nickel Company of Canada a 32-mile, $5,400,000 spur from Sipiwesk on the Hudson Bay railway line 450 miles north of Winnipeg, to a point near the junction of the Burntwood River and Mystery Lake where the mining company is developing nickel deposits

In Montreal, a CNR spokesman said the Optic Lake - Chisel Lake line involves an agreement between the CNR and Hudson Bay Mining and Smelting Company. Substantial tonnage has been proved, or guaranteed.

It was agreed the line will be completed by 1960. The CNR expects construction to start in 1960. Aerial survey has been completed and ground survey will start next January or February.

The spur line into the area where International Nickel has deposits was opened a week ago. The spokesman said International Nickel was pressed to get the line built and could not wait for passage of the parliamentary bill under which the CNR would go ahead. The line was built on the understanding the CNR would apply for the necessary bill and then pay International Nickel.

MacMillan Still Believes in Coexistence

LONDON (AP)—Prime Minister Macmillan Tuesday depicted the American people as "no longer confident that even their great country can do everything itself, without allies, to secure its own survival."

Speaking in the House of Commons about his recent meeting with President Eisenhower in Washington, the prime minister also said the Americans are still less confident they are able alone "to secure survival of the ideals for which they stand."

The prime minister said the purpose of the Washington talks was to find agreement on "how the free world could be put into a better posture to defend itself and to save mankind from the horrors of another war without capitulating to world communism."

COEXISTENCE POSSIBLE

Macmillan said he still believes peaceful coexistence is "possible and desirable" but he added "I must frankly say that events have not been reassuring" since the Geneva talks in 1955.

Communism, he said, is under central direction and is "bent on the mastery of the world."

"This need not necessarily be achieved by overt force, but by technical achievements, by propaganda and by gradually undermining and sapping away the free world."

The free world is stronger in material resources, manpower and skill, Macmillan continued, but lacks the central direction.

Commissioner to Start Trade Talks in Peiping

HONG KONG (Reuters)—C. M Forsyth - Smith, Canadian trade commissioner at Hong Kong, left here Tuesday for Peiping and three weeks of exploratory talks aimed at promoting trade between Canada and Communist China.

Before departing, he said he considered his visit stood a "good chance", of success in helping to sell some of Canada's huge stockpile of wheat in view of China's reported shortage of foodstuffs owing to floods and drought

Forsyth-Smith said he would like to see payment in future trade made in Canadian dollars but that Swiss francs and transferable and convertible sterling also were acceptible.

He would offer to sell China wheat, flour, dry fish, woodpulp paper, certain chemical items, agricultural machinery and fertilizer. In return Canada would like to buy walnuts, peanuts, textiles vegetable oil, and other products.

WESTERN EMBARGO

Turning his attention to the embargo imposed by Western nations against Peiping, he said Canada still maintained the China differential—although Britain has relaxed trade restrictions to bring them more in line with those which exist in trade between other countries belonging to the Communist bloc.

He said that so far there has been no indication that Canada will follow Britain's lead.

Last year, he said, China sold $6,000,000 worth of goods to Canada and bought only $2,500,000 in return. If China would buy Canadian wheat, he added, a balance could easily be attained.

Accompanying him on the trip is Thomas Pope, external affairs department officer who specializes in Chinese affairs.

LONDON (AP) — The Russians said Tuesday night the development of the Sputnik will enable television programs to be shot on to TV screens thousands of miles away.

Moscow radio quoted a Soviet scientist as saying: "It will be possible to raise the transmitters of the Moscow TV centre and project transmissions to an area covering the whole European part of Russia"

Delegate to Red Cross Stirs Critics

NEW DELHI, India (Reuters) — John A. MacAulay of Winnipeg, canadian chairman of the International Red Cross conference here, threatened Tuesday to switch off the microphones and cut off the speech of Communist Chinese delegate Pan Tzu Li.

Pan Tzu urged the conference to refuse admittance to the Nationalist Chinese delegate. MacAulay warned he would cut the speech off unless the delegate stopped introducing political matters to the meeting and "casting aspersions on other delegates."

Pan Tzu continued his speech, in which he accused the American delegation of plotting to create "two Chinas." MacAuley interrupted him five times, and ordered some words to be struck from the records

The Nationalist Chinese delegate, Han Lih Wu, has refused to register as the "Formosan delegate." The American delegation proposed to the session that all parties invited "be addressed according to their own official titles."

Donizetti's opera Lucia di Lammermoor was named after the Lammermoor hills in Scotland.

YOUR STUDEBAKER DEALER

Now Has on Display

The Famous Low Priced Car

"SCOTSMAN" 2-DOOR

As Low As $2480

Directional Lights, Anti-Freeze, Heater and Defroster

See It Now at . . .

DEFOE SERVICE LTD.

Phone 1234 — Nelson, B.C.

Strive to Have Peace River Link Restored

TAYLOR, B.C. (CP) — Workmen continued to battle the elements Tuesday to restore a vital Alaska Highway link severed by the collapse of the Peace River bridge in this northeastern British Columbia community, 35 miles north of Dawson Creek. The $4,000,000 bridge collapsed Oct 16.

A seven-mile detour will begin near the southern end of the shattered bridge, wind for two miles west to the Pine River, where a temporary wooden bridge will be strung across, then proceed another two miles northwest to a 2,000-foot bridge owned by the Pacific Great Eastern Railway. It will then stretch three miles east to join the Alaska Highway at the northern tip of Taylor Flats.

Construction crews are trying to complete this route before ice in the Peace River halts movement of the army ferry operating near the Alaska Highway.

Maj. W. E. Richardson, Alaska highway engineer who is supervising the Taylor project, said construction of the new route is going according to plan.

2½ WEEKS TO GO

"The weather is the big factor," he added. "But rain or shine the work will go on. We should complete it in 2½ weeks, with a bit of help from the weather.

The road from the Alaska Highway to Pine River has already been completed, and the cut well started on the north side of the shallow stream.

The Pine bridge is about half completed and the PGE bridge about 30-per-cent planked. Equipment from army construction camps along the southern section of the Alaska Highway is being used

Asked about replacement of the collapsed bridge, Maj. Richardson said nothing definite would be decided until a report prepared by army officials had been discussed. The Canadian Army is in charge of maintenance along the highway.

"We don't even know what will be done with the old bridge," he said.

Business Spotlight . . .

Business Leaders Seem To Favor Good Outlook

By FORBES RHUDE
Canadian Press Business Editor

Evidence is accumulating that the Canadian economy is settling —at least temporarily—on a plateau a little above the record position of 1956, says Wood, Gundy and Company in its November review.

"The most careful estimate of the year as a whole," the review says, "suggests a total national production figure of some $30,500,000,000, compared with $29,800,000,000 in 1956.

"This will establish a high for Canadian economic output and will be an achievement that ill-reflects any suggestion of lack of capacity in the economic structure.

"Now that many indicators—for example, the index of wholesale prices—have begun to dip downward, it may be anticipated that our pre-occupation with inflation will give way to a serious consideration of the efforts necessary to promote activity and widen economic development."

The Bank of Nova Scotia for the seventh consecutive year is paying a 10-per-cent staff bonus for the year ending Oct. 31. Last year an additional five-per-cent was paid to mark the bank's 125th anniversary.

Canadian Oil Companies Ltd. will in future hold one directors' meeting annually at centres across Canada where the company has large investments.

In line with the new policy, directors met recently at Sarnia, Ont, where the company has a $34,000,000 refinery.

Canadians in September bought $396,200,000 worth of new life insurance, an increase of 22 per cent over purchases in September last year, says the Life Insurance Agency Management Association.

George Romney of Detroit, president of American Motors, in a recent address in Toronto said:

"Essential to the preservation of freedom in the United States is the development of sufficient economic and political strength by other nations to reduce the magnitude of responsibility now being borne by the United States.

"As an American, I welcome the spirit of independence and economic ambition that is so manifest in Canada, because of the importance to the United States of a strong Canada.

"The existence of this kind of strong spirit of independence and national aspiration in the United States during the past century resulted in the maintenance of its independence despite the heavy investment of foreign funds and the reliance on outside technical knowledge and assistance.

"I do not consider the pro-Canadian sentiment as being anti-American any more than the pro-American spirit of most Americans was anti-British."

Churchill Gives Evasive Answer

OTTAWA (CP)—Trade Minister Churchill gave a non - commital reply Tuesday when asked whether Canada now has decided to accept convertible sterling for Canadian wheat and other exports.

The practice has been to accept only dollars.

The matter came up in the Commons when CCF Leader Coldwell asked Mr. Churchill to comment on statements attributed to C M. Forsyth-Smith, Canadian trade commissioner at Hong Kong, on his departure for Communist China to seek a market for Canada's surplus wheat.

Mr. Forsyth-Smith was quoted as saying he would like to see payment in future trade made in Canadian dollars but that Swiss francs and transferable and convertible sterling also were acceptable.

Mr. Coldwell asked whether it now is government policy to accept convertible sterling.

Mr. Churchill replied only that when there is a change of policy it will be announced in the Commons.

Ontario is the chief Canadian centre of production of caviar from the roe of the sturgeon.

Toronto Stock Promoters Offices Raided by RCMP

OTTAWA (CP)—The RCMP today raided the offices of seven Toronto stock promoters and seized books, securities and other documents in an investigation of a possible $10,000,000 income tax evasion, revenue officials said.

Revenue Minister Nowlan said it was one of the biggest cases on record, following months of federal investigation into the promoters' operations.

Court prosecutions may follow after a detailed examination of the information obtained in the raids, he said in an interview. The names of the promoters being investigated were not disclosed.

HOMES ALSO SEARCHED

Other officials said the amount of alleged tax evasion may run about $10,000,000 or so A final count would have to await scrutiny of documents seized.

A preliminary investigation indicated the evasion may have run over a period of years.

The downtown offices as well as the homes of the promoters were searched under a warrant issued by the Exchequer Court.

There were no arrests.

In Toronto, A. J. Trebilcock, president of the Toronto Stock Exchange, issued a statement saying the exchange "understands that none of its members are involved in the action taken today by the authorities. . . ."

M. A. Moysey, chairman of the board of the Broker Dealers Association of Ontario, said he has had "no word from any of our members" that they are involved.

THE NEW '58 STUDEBAKERS ARE HERE!

Unheard of Economy & Value in the SCOTSMAN

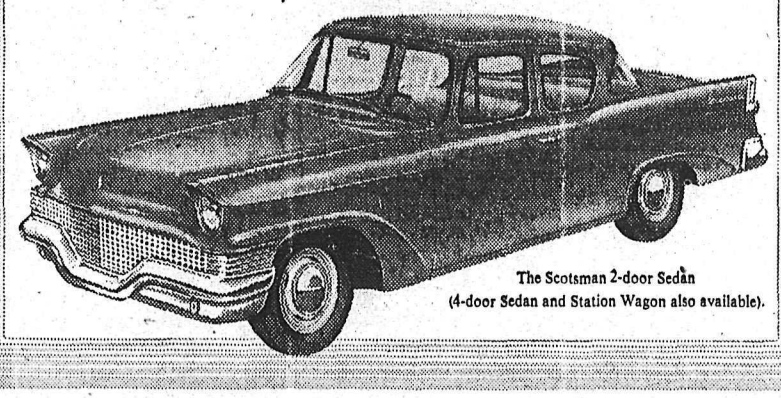

The Scotsman 2-door Sedan
(4-door Sedan and Station Wagon also available).

CANADA'S LOWEST PRICED FULL-SIZED CAR!

DRAMATIC NEW STYLING IN OTHER EXCITING MODELS

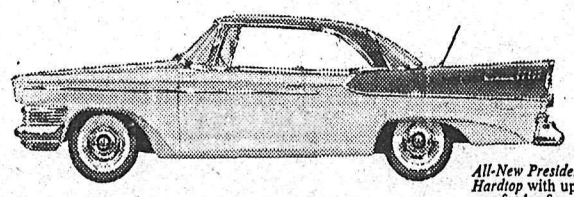

All-New President Hardtop with upswept rear fender fins, dual headlights.

Champion Deluxe 2-door Sedan Dual headlights and twin traction optional.

PRICED FAR BELOW ALL COMPETITIVE MODELS

This is the 6-passenger economy car that has everything! Crisp, clean design with new lower Flightstream roof line . . . full size . . . full power . . . full comfort . . . *plus* astonishing savings. *You save when you buy* at the Scotsman's amazingly low price. *You save when you trade*, because of Studebaker's traditionally excellent re-sale value.

DRIVERS REPORT UP TO 34 MILES TO THE GALLON

The Scotsman's dependable easy-to-service Sweepstakes Six engine, plus economy axle ratio, results in truly remarkable gas mileage. Other operating costs are correspondingly low. For your only car . . . for your extra car . . . the versatile Scotsman is today's *best* value!

Greater Than Great for '58

Studebaker-Packard
OF CANADA, LIMITED

Where pride of Workmanship comes first!

TEST-DRIVE A NEW '58 STUDEBAKER AT

DEFOE SERVICE LTD.

213 Baker Street

for

FRESHEST FLAVOR

every day... choose

KRAFT'S PARKAY

FRESHEST . . . because Parkay is made fresh daily right here in B.C. from fresh, pure vegetable oils.

FRESHEST . . . because Parkay is wrapped in heavy aluminum foil that locks in appetizing just-made flavor.

FRESHEST . . . because Parkay is B.C.'s fastest selling margarine—it doesn't get stale at your grocer's.

PARKAY SPREADS SMOOTHLY EVEN WHEN ICE COLD!

MADE IN B.C. FROM FRESH, PURE, VEGETABLE OILS

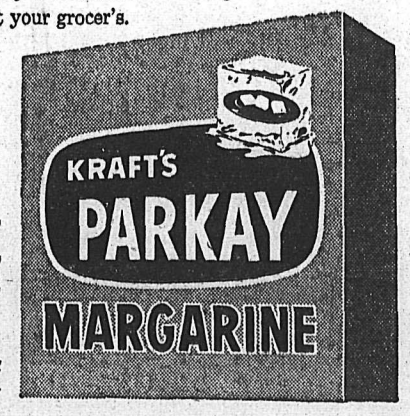

Available in the convenient individually-wrapped quarters or the 2-lb. economy size.

SPORTS

After 16-Year Absence Blueshirts Share Lead

DETROIT (AP) — New York Rangers shared first place in the National Hockey League for the first time in 16 years Tuesday night after climbing into a tie with idle Montreal Canadiens by playing a 1-1 tie with Detroit Red Wings.

Both goals came while Detroit had a player in the penalty box. Camille Henry clicked for his sixth of the season—all six on power plays—midway of the first period while Warren Godfrey was serving a kneeing penalty.

Alex Delvecchio tied the score late in the second period on a solo while the Detroiters were killing off Al Arbour's high-stick penalty. Delvecchio stole the puck from Ranger defenceman Bill Gadsby and went the length of the ice on a breakaway to score.

Sub goalie Marcel Paille stopped 33 other shots as the Red Wings, the defending NHL champions who have won only four of their 12 starts, gave one of their stronger showings.

Paille has not been defeated yet in his three starts since subbing for regular Lorne Worsley.

Terry Sawchuk had less work at the other end with only 24 stops. But he turned back several tough ones from the Rangers, who were particularly hot in the opening peirod.

Akins Refuses Tourney Offer

ST. LOUIS (AP) — Virgil Akins of St Louis has replied to a request that he participate in a tournament for a new welterweight champion with the statement that he is the champion of the 147-pound division.

The request came in a telegram from Julius Helfand, chairman of the world championship committee of boxing. Akins wired this statement to Helfand:

"I am the champion of the welerweight division and I will fight any contender you or any other commission designates me to defend my title against. Thank you very much."

Akins recently scored a 14th-round knockout victory over the then—No. 1—ranked contender for the vacant title—Tony DeMarco, and did it in DeMarco's hometown, Boston.

NHL STANDINGS

By The Canadian Press

	P	W	L	T	F	A	Pts
Montreal	11	7	2	2	46	25	16
New York	13	7	4	2	33	25	16
Boston	11	5	6	0	28	30	10
Chicago	11	4	5	2	19	27	10
Detroit	12	4	7	1	23	36	9
Toronto	10	3	6	1	25	31	7

If You're TIRED ALL THE TIME

Everybody gets a bit run-down now and then, tired-out, heavy-headed, and maybe bothered by backaches. Perhaps nothing seriously wrong, just a temporary toxic condition caused by excess acids and wastes. That's the time to take Dodd's Kidney Pills. Dodd's stimulate the kidneys, and so help restore their normal action of removing excess acids and wastes. Then you feel better, sleep better, work better. Get Dodd's Kidney Pills now. Look for the blue box with the red band at all druggists. You can depend on Dodd's. 52

Lewis' Injury Not as Serious As First Feared

WINNIPEG (CP) — Doctors have found that the knee injury suffered by backfielder Leo Lewis of Winnipeg Blue Bombers is not as serious as first feared, a club spokesman said Tuesday.

Assistant coach Wayne Robinson said in a radio interview that doctors feel there is a good possibility that the fleet halfback will be back in time for the league final if Winnipeg eliminates Calgary Stampeders in the semi-final.

What first appeared to be a bad tear in a knee muscle turned out on further examination to be a small tear and an abnormal muscle formation, Robinson said.

ROYALS CUT KORTJE

NEW WESTMINSTER (CP) — Defenceman Bob Kortje has been released by the New Westminster Royals of the Western Hockey League.

The 21-year-old ex - Winnipeg Warrior was cut Tuesday as the Royals got down to the 14-player limit imposed by the WHL.

MICKEY MAGLIO

LEE HYSSOP

WENDY KELLER

Leaf Linemates Trail Tambellini In Close-Knit WIHL Point-Race

Before Nelson Maple Leafs' 4-3 overtime victory over Trail Smoke Eaters at Civic Arena Saturday night — which Mickey missed — Leaf left-winger Mickey Maglio was one point in front of linemates Lee Hyssop and Wendy Keller to lead the Western International Hockey League scoring race.

Sidelined with 'flu, Mickey was helpless as Hyssop picked up a goal and an assist, and Keller collected two assists to put them — temporarily — one point ahead of him. However, Trail Smoke Eaters' classy centre, Adolf Tambellini, scored two goals and added an assist in Trail's two losing efforts over the weekend to move in front by one point.

At present, Tambellini has 15 points, Hyssop and Keller 14 and Maglio 13. Tambellini's linemate, Gerry Penner is fourth.

Gus Adams, the league's top goaltender in the averages and on the ice ever since the season started, saw John Sofiak register two consecutive three-goal games to move into a tie. Each has a 3.71 average.

Flyers are two points ahead of Leafs, but tonight's game would put Leafs in front if they were to win it. The difference is the 7-6 overtime defeat Leafs absorbed in Rossland eight days ago.

Goaltending Averages:

	GP	GA	AVG
Gus Adams (N)	7	26	3.71
John Sofiak (S)	7	26	3.71
Seth Martin (T)	8	36	4.50
Reno Zanier (R)	6	31	5.17

Leading Scorers:
(Excluding weekend games)

	Gp	G	A	Pts	Pim
Mickey Maglio (N)	6	6	7	13	2
Lee Hyssop (N)	6	6	6	12	0
Wendy Keller (N)	6	3	9	12	0
A. Tambellini (T)	6	7	5	12	0
Gerry Penner (T)	6	3	6	9	9
P. McIntyre (R)	4	5	3	8	0
D. Gordichuk (S)	5	3	5	8	0

TOWEEL BATTERS JOSE HERNANDEZ

LONDON (AP) — Willie Toweel, South Africa's fourth - ranked challenger for American Joe Brown's world lightweight title, Tuesday night battered Jose Hernandez of Spain into a technical knockout in the ninth round of a 10-rounder.

Toweel weighed 136 pounds, Hernandez 134.

The referee stopped the fight at 2:25 of the ninth round as blood gushed from a severe cut above Hernandez's left eye.

Toweel scored his sixth victory in six fights since he came to England in July.

Vancouver GM Says Suitable Settlement Due

VANCOUVER (CP)—Ced Tallis, general manager of the Pacific Coast League Vancouver Mounties, said Tuesday it appears suitable payments will be made by the major league clubs moving to the coast.

Back from the baseball league's meeting in Sacramento he said he understands, "there will be an equitable settlement for the invasion of our terrtiory by the New York Giants and the Brooklyn Dodgers."

The two National League teams have moved to Los Angeles and San Francisco forcing a realignment of the PCL, which had teams in those two cities.

Parker Handles Reins Tonight

It's Official.

Murray Parker will handle Nelson Maple Leafs as playing-coach in the absence of Pat Egan, who by the time this is read will probably be in Victoria preparing for his Western Hockey League debut tonight as he leads the hapless Victoria Cougars against Calgary Stampeders.

Parker was Egan's choice as his successor, but unhappily, Murray is forbidden under the rules of the Canadian Real Estate Association, of which he is a member, to take the job unrelated to real estate.

"Muzz", a respected member of Nelson's hockey fraternity ever since he reported from Saskatoon Quakers three years ago, pointed out that since Nelis affiliated with the British Columbia Amateur Hockey Association—"Amateur" is the key word—his participation as a player is not subject to disapproval of the authorities.

Realtors, however, in common with most people, realize coaching is a full-time job.

Parker's first assignment will be tonight at Civic Arena against the league-leading Spokane Flyers. Flyers, defending Western International Hockey League champions, Savage Cup champions and Allan Cup finalists, have blood in their eyes. They are still reeling from the 4-2 defeat they took from Leafs in Spokane Oct. 26.

Three days previously in Nelson, Dave Gordichuk had batted home a passout from the corner in the third period to give Flyers a 4-3 edge in a game rivalled for thrills only by Saturday's 4-3 overtime victory by Nelson over the third-place Trail Smoke Eaters.

Newcomer Rock Crawford, a standout in Nelson's Saturday victory, is anxious to prove to the Men of McBride that he is too good a hockey player to be sent away as quickly as he was. Egan spent much of his time before leaving in an attempt to convince Crawford to play here, and his final contribution was a newsworthy one

Crawford replaced 'flu-ridden Mickey Maglio on left flank beside Lee Hyssop and Wendy Keller, and the move paid off. He scored a goal, made two key defensive plays and showed enough ability to more than compensate for his obvious lack of condition.

LIGHT WORKOUT

Parker had Crawford, Danny Moon, Luke Bouchard, Jim Pilla, Cliff Shockey, Dave Stewart and Barry Zajac at practice Tuesday morning as Crawford, Bouchard and Moon are evidently short of conditioning. Maglio made a few whirls and pronounced himself fit for tonight's game.

With Mickey's return all but assured, Parker has indicated he will use Crawford on right wing in an attempt to balance Nelson's scoring attack. The Rocky one has played the right side before, as well as filling in on defence when needed, and if he produces, Nelson's biggest hole will be filled.

Garth Lipsack, a 25-goal man last season as a rookie, has yet to reach playing-condition after being sidelined by Larry Plante's body-block on Flyers' last visit to these parts, and won't probably be in uniform.

PILLA, BODMAN BACK

However, Pilla will dress for the first time since his three-game suspensions he and Buddy Bodman drew for a stick-swinging fracas in Spokane. The fiery left-winger has worked out steadily since being sidelined, and is skating as fast as ever. Word from Spokane indicated that Bodman is also available.

For tonight's game, Maglio will line up beside Hyssop and Keller; Don Appleton will pivot between Pilla and Lionel Martini and Crawford will play wing beside Moon and Bouchard, both of whom are rounding into shape rapidly. Parker will have to choose a defensive foursome from among Dave Stewart, Ernie Gare, Shorty Malacko, Marsh Severyn and himself.

Galloping Gus Adams will continue his netminding feud with Flyers' John Sofiak They share the league's top goals-average.

Trail has cut two players who showed here Saturday night—defenceman Walt Buchanan and Negro centre Alf Lewsey. Lewsey was not satisfied with the terms offered him, while Buchanan, according to reports, simply did not fit in with coach Gerry Thomson's plans for a blueline unit.

WIHL STANDINGS

	G	W	L	GF	GA	Pts
Spokane	7	5	2	34	26	10
NELSON	7	4	3	32	26	8
Trail	8	3	5	31	36	6
Rossland	6	2	4	22	31	4

Talented Craig Paces Nelson To Exhibition 52-48 Triumph

With 6' 7" centre Jeff Craig catching fire for 16 points in the last half, Nelson Seniors rallied from behind a 25-17 half time deficit to defeat Trail All Stars 52-48 in an exhibition senior men's basketball contest.

Held to two points in the first half, Craig cut loose for six points in the third quarter and 10 in the fourth as well as dominating both backboards in a fine display. Rudy Lanki, who like Craig, displayed Senior A basketball in the Vancouver area, counted 10 of his 11 points in the last half, also.

Tops for Trail, who put up an exceptionally fine battle, were Dennis Grisdale and Noel Caputo with 11 and 10 points, respectively. The visitors hit on 10 of 25 free-throws, while Nelson connected only four of 23 foul shot attempts.

NHL Scoring Lead Shared By Brothers

MONTREAL (CP) — Les Freres Richard, who have scored nearly half the 46 goals rolled up by Montreal Canadiens so far this season, are making the NHL scoring leadership a family affair.

Maurice, the 36-year-old Rocket, and Henri, the Pocket Rocket who is 15 years younger, are scoring like twins. Each has collected 10 goals and nine assists for 19 points.

Henri popped in three goals and counted two assists last week to catch up with his big brother. Maurice scored two goals and had one assist.

The league's official statistics, released Tuesday give the veteran Rocket top billing. It isn't because he's older. It's because he hasn't served any time in the penalty box in all of Montreal's 11 games—a startling accomplishment for the fiery Rocket—while Henri has watched his mates play shorthanded for nine minutes.

MONTREAL MONOPOLY

Another Montreal pair are deadlocked for third place with 15 points. Dickie Moore, who works on the line with the Richard brothers, scored a goal and an assist while Jean Beliveau picked up two assists along with one goal.

Next come Andy Bathgate of New York and Gordie Howe of Detroit Red Wings, each with 12 points.

Best scoring feat of last week was the seven points gathered by Barry Cullen of Toronto Maple Leafs who rattled in three goals and assisted on four others for a total of seven points. The accomplishment boosted him from a 32nd place tie to a tie for 10th among the point-scorers.

Strikes 'n' Spares

High scores were the order of the week in competition at Nelson Bowladrome last week, with three singles of more than 300 registered and two aggregates of more than 800. Carl Locatelli, whose 857 triple trailed only Norm Hamson's 862, was one point short of a 300 single with his best game. Lena Koehle and Dot Waterer registered 328 and 354, respectively.

Men's Commercial League: High single — Norm Hamson, Finning Bowldozers, 368; high aggregate—Norm Hamson, Finning Bowldozers, 862; team high single—Civic Hotel, 1088; team high aggregate—Civic Hotel, 3089.

Senior Ladies' League: High single—Lena Koehle, Lena's, 328; high aggregate — Billie Moore, Lena's, 730; team high single — Lena's, 1031; team high aggregate—Lena's, 2805.

10-Pin League: High single — Gord Pickering, IOOF, 198; high aggregate—Ken White, 4A's, 497; team high single—IOOF, 824; team high aggregate—Newsies, 2288.

Variety Club: High single — Billie Renwick, The Winds, 232; high aggregate — Doris Holliday, Five Aces, 583; team high single—Hot Shots, 866; team high aggregate—The Winds, 2392.

Junior Ladies' League: High single—Yones Mores, Corner Pins, 260; high aggregate—Ev Brooks, Mis-prints, 590; team high single—Mis-prints, 891; team high aggregate—Mis-prints, 2547.

Mixed Commercial League: Women's high single—Dot Waterer, Hume Hotel, 354; women's high aggregate — Dot Waterer, Hume Hotel, 767; men's high single—Carl Locatelli, Queen's Hotel, 299; men's high aggregate—Carl Locatelli, Queen's Hotel, 857; team high single — Hume Hotel, 1251; team high aggregate—Hume Hotel, 3354.

Friday Mixed League: Women's high single—Rose Matheson, Hot Shots, 223; women's high aggregate — Lil Anderson, Raindrops, 592; men's high single—Bing O'Neil Diggers, 271; men's high aggregate—Bing O'Neil, Diggers, 630; team high single — Diggers, 986; team high aggregate — Diggers, 2658.

Commercial Team Trips Juveniles

Nelson Commercial Hockey League team defeated Nelson Juvenile Reps 10-4 in an exhibition game at Civic Arena Tuesday, with Nels Sjoberg's three-goal performance leading the way.

Fred Boates scored twice, Vic Smith, Bob Carmen, Ron Brown, J. Marquis and Dunc Jamieson once each for the victors. Bernie Monteleone scored twice, Lloyd Atwell and S. Brown one each for Reps. One of Monteleone's markers resulted when Tillie Mores, attempting to clear, batted the puck into his own net past a surprised Bill Freno.

Fights

By The Associated Press

New York — Gene (Ace) Armstrong, 154, Elizabeth, N.J., outpointed Randy Sandy, 156, New York, 10.

Paris — Cherif Hamia, 129⅛, France, outpointed Anibal Omodie, 136⅛, Italy, 10.

Paris — Seraphin Ferrer, 144½, France, outpointed Emilio Marconi, 147, Italy, 10.

TWO TRAIL REPRESENTATIVES ACCEPT HOOP LOOP POSITIONS

Denis Grisdale and Jack Carmichael of Trail Saturday were elected president and vice-president, respectively, of the Kootenay Basketball Association which was formed here Saturday among Nelson, Trail and Creston basketball organizations.

Kimberley, considered a sure bet for the fourth spot in the association, notified Grisdale prior to the meeting that they would be unable to attend in person. The group asked to be considered a member.

Vice-presidents from each of the three represented areas were named, also. Gord Towhey of Nelson, Len DeVito of Trail and Bill Whalley of Creston filled those offices.

It is not yet certain that a league will be formed as such, but exhibition tilts have already been started. In Nelson Monday night, Trail bowed to Nelson 52-48 as the locals unleashed a 35-point second half.

A tournament has been carded for Kimberley sometime in 1958 to decide the Senior B men's championship. Nelson is expected to attempt to defend its honors, with the winner advancing to the provincial Senior B men's basketball playoffs.

PARTISAN FANS FACE HALIMI IN TITLE BOUT

LOS ANGELES (AP) — Raul (Raton) Macias of Mexico remained a slight favorite Tuesday to win the undisputed world bantamweight championship from Alphonse Halimi of France tonight and there is no question the Frenchman will face a highly partisan crowd.

The 15-round, nationally televised fight is set for 7 p.m. (PST) at Wrigley Field. And Tuesday, Los Angeles, as large and sprawling as it is, literally swarmed with Mexican nationals.

They came hundreds of miles by jalopy, limousine, train and plane to cheer their handsome 23-year-old countryman into the now disputed crown.

HOCKEY

EVENT NO. 4 — W.I.H. LEAGUE

SENIOR HOCKEY

TONIGHT

CIVIC CENTRE — 8 P.M.

NELSON MAPLE LEAFS
VS
SPOKANE FLYERS

The Premier, the Hon. W. A. C. Bennett, and visiting Cabinet Ministers, will participate in opening ceremonies.

Contract and Reserved Tickets on Sale at Kootenay Stationers Today and Wednesday
10:00 a.m. to 5:00 p.m.
Reserved $1.25 — Rush $1.00
CHILDREN FREE

HOCKEY HOCKEY HOCKEY HOCKEY

We both use Both!

TWICE the help-HALF the work

...that's Planned Saving

Use our Personal Chequing Account and our regular Savings Account together.

1 Pay all bills by cheque on a Personal Chequing Account. A Quarterly Statement will help you keep your records straight. The low service charges are prepaid. Your cancelled cheques are on file if you need them.

2 Keep your Savings Account for saving. Add to it from every pay. Avoid withdrawals. As your balance grows, you'll enjoy new peace of mind.

Why not start Planned Saving at our nearest branch today?

THE CANADIAN BANK OF COMMERCE

765 BRANCHES ACROSS CANADA READY TO SERVE YOU

Nelson Branch — K. CAMPBELL, Manager

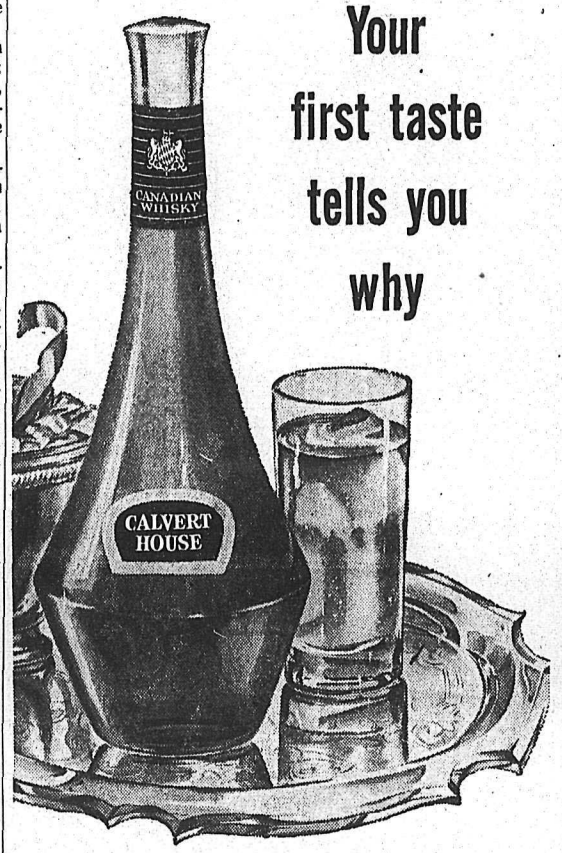

Your first taste tells you why

Calvert House

deserves Canada's most distinguished decanter

This is the Canadian Rye Whisky you'll be proud to serve . . . because of its smooth, light-bodied flavour and its graceful, modern decanter. You'll like its popular price, too. The next time you entertain, buy Calvert House . . .

Created for Canadian Hospitality

This advertisement is not published or displayed by the Liquor Control Board or by the Government of British Columbia.

LI'L ABNER

HENRY

LONE RANGER

BLONDIE

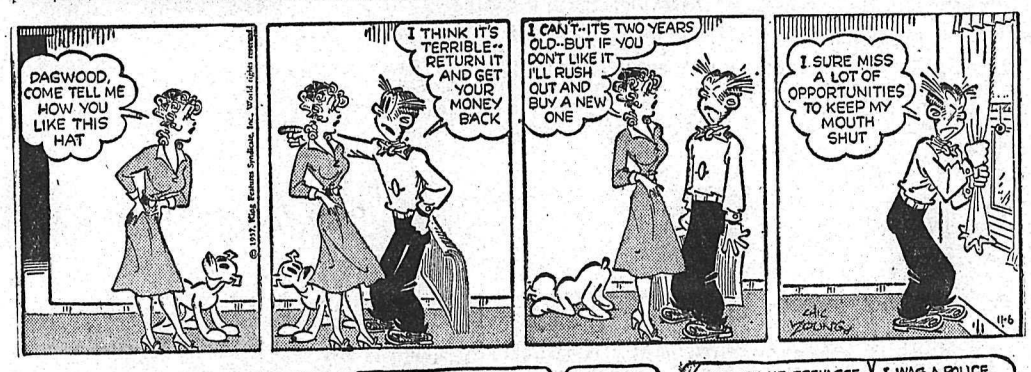

SECRET AGENT DONALD DUCK

BUZ SAWYER

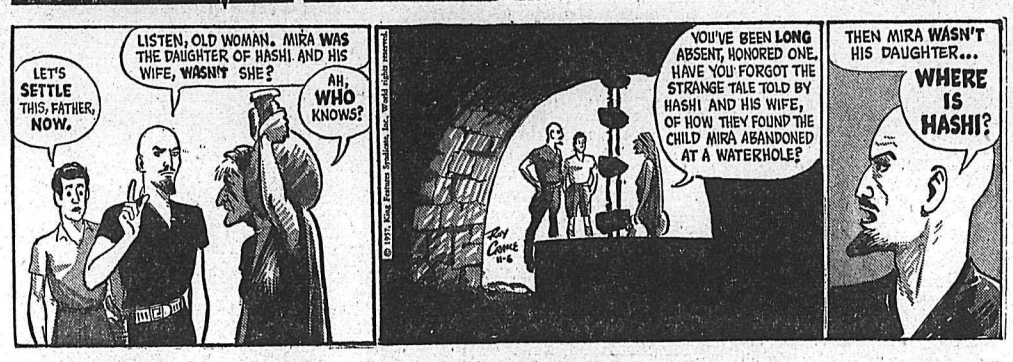

B. BAILEY

STOCK QUOTATIONS

The Daily News does not hold itself responsible in the event of an error in the following lists.

TORONTO STOCKS

(Closing Prices)

MINES	
Algom Uranium	15.00
Anacon Lead	.57
Atlin Ruff	.23½
Aubelle	.05
Aumacho	.18
Aumaque	.06
Baska Uranium	.15
Boymar	.10½
Brilund	.16
Broulan	.65
Brunhurst	.06
Cons Discovery	2.62
Cons Halliwell	.43
Cons Howe	1.73
Cons M & S	19.62½
Con Sub	.70
Copper Man	.08
D'Aragon	.14
East Malartic	.65
East Sullivan	2.10
Falconbridge	24.00
Faraday	1.50
Frobisher	1.44
Geco	8.90
Geo Scientific Pros	.40
Giant Yel	4.15
God's Lake	.14
Gold Eagle	.05½
Golden Manitou	.40
Gunnar Gold	14.50
Headway	.40
Hollinger	21.50
Hudson Bay	49.62½
Inspiration	42.50
Int Nickel	72.75
Iron Bay	1.85
Joliet Que	.25
Jonsmith	.08
R J Jowsey	.46
Kerr Addison	14.62½
Labrador	14.50
Lake Lingman	.08
Lexindin	.05
Little Long Lac	1.40
Lorado	.75
Macassa	2.25
Madsen R L	1.65
Malartic G F	1.15
Maneast	.16
Maritime Mining	.73
Mart McNeely	.10
McLeod	1.06
McKenzie R L	.15
Milliken	2.06
Mining Corp	12.00
Mogul	.55
Multi Mins	.50
New Alger	.06
New Delhi	.45
New Harricana	.10
New Jason	.05
Normetals	2.90
Norpax	.41
North Can	1.25
North Rankin	.66
Opemiska	7.70
Pickle Crow	1.06
Placer Develop	18.80
Quebec Copper	.43
Quebec Lab	.08
Quebec Lithium	5.10
Que Metallurgical	1.00
Rayrock	1.01
Sherritt Gordon	4.95
Silver Miller	.32
Steep Rock	11.25
Sullivan Con	1.28
Teck Hughes	1.52
Temagami	1.90
Tombill	.43
Trans Cont Res	.14
Upper Canada	.61
Ventures	24.50
Vicour	.05
Violamac	1.23
Waite Amulet	6.50
Wiltsey Goglin	.16
Wright Hargreaves	1.35
Yale	.16
Yellowknife Bear	.83
OILS	
American Leduc	.20
Banff Oils	2.00
Cal & Ed	22.75
Can Admirla	.41
Can Devonian	5.40
Commonwealth Pete	2.00
Con East Crest	.36
Cons Peak	.06½
Duvex	.10
Home A	15.00
Liberal Pete	1.40
Long Island Pete	.10
Midcon	.44
Nat Pete	2.00
New Continental	.30
Okalta	1.60
Pac Pete	21.37½
Petrol	.46
Prov Gas	2.60
Royalite	25.50
Spooner	.19
Stanwell Oil	.87
Triad	4.75
United Oils	2.55
Yank Canuck	.06½
Western Pac	.17
INDUSTRIALS	
Abitibi	24¼
Algoma Steel	23
Aluminum	30¼
Argus 2nd pfd	36
Atlas St	17¾
B A Oil	38¼
Bell Telephone	39
Brazilian	6⅞
B C Elec 4¾s	87
B C Power A	39½
Burns A	9¾
Can Breweries	24¾
Can Canners	13⅛
Can Celanese	13½
Can Cement	22
Can Chem Co.	4.65
Can Oil	26
Can Malting	45
Can Pacific Rly	24½
Can Packers A	34½
Can Packers B	33¼

VANCOUVER STOCKS

(Closing Prices)

MINES	
Beaver Lodge	.14
Bralorne	4.15
Cariboo Gold	.50
Granduc	1.70
Cons Gas	27½
Dist Seagram	25⅜
Dom Foundries	25¾
Dom Magnesium	10
Dom Steel Ord	18¼
Dom Stores	44
Dom Tar & Chemical	9
Dom Textiles	7
Famous Players	14½
Ford A	78
Gatineau	28
Gypsum Lime	28
Howard Smith	26
Imperial Oil	40
Imp Tobacco	11⅜
Int Pete	38
Laura Secord	18½
Loblaw A	18¾
Loblaw B	20
Massey Harris	5¾
McColl Frontenac	51
Mont Loco	14
Moore Corp	58⅞
Nat Steel Car	20¼
Page Hershey	102½
Powell River	33½
Power Corp	53
Russ Industries	8⅞
Shawinigan	25
Sicks Brew	20½
Simpsons A	10¼
Standard Paving	33
Steel of Canada	50
Taylor Pearson	8¼
Union Gas of Can	57
Winnipeg Gas	32
Hamil Sil	.02½
Highland Bell	1.21
Quatsino	.31
National Ex	.20
Sunshine Lardeau	.13
Trojan	.27
OILS	
A P Consolidated	.35
Calgary & Edmonton	22.00
Charter	2.10
Home	14.25
Pacific Pete	20.50
Peace River Gas	.79
Royalite	14.00
Sparmac	.13
United	2.45
Vanalta	.18
Vantor	1.26
INDUSTRIALS	
Alberta Distillers	1.30
Alberta Distiller Vt	1.25
BC Forests	8.75
B C Power	38.50
B C Telephone	38.00
Crown Zeller (Can)	14.50
Inlad Nat Gas	7.25
Lucky Lager	4.10
MacM & Bloedel B	25.25
Mid Western	17.09
Powell River	32.50

UNLISTED	Bid	Ask
Alta Gas Trunk	13.25	
Trans Canada Com	22.25	22.50
Trans Mountain Unit	62.50	65.00
West Coast Trans	84.00	86.00
FUNDS		
Can. Inv. Fund	7.58	8.31
Commonwealth Int.	6.24	6.86
Grouped Income	3.09	3.38
Investors Mutual	8.73	9.43
Leverage	4.14	4.55
Trans Canada "C"	4.80	5.20

Members Back Beet Sugar Bid

OTTAWA (CP) — Western Ontario sugar beet producers have obtained the support of seven Progressive Conservative members of Parliament in a bid to obtain higher prices and some protection for their industry.

Richard Thrasher (PC—Essex South) said Tuesday he and six other Ontario MPs met with representatives of the sugar beet industry and have agreed to press the government to establish a floor price.

The beet producers are asking for a floor price of $14 a ton. The average price for all grades across Canada during the last year was about $13 a ton.

Mr. Thrasher said that if a floor price is obtained steps can then be taken to protect Canadian producers from imports. He added industry representatives were concerned primarily with imports of cane sugar from Mexico and Cuba and beet sugar from The Netherlands.

First showing of Thomas Edison's "kinetoscope" was in New York in 1894.

After Every Meal

Chew Wrigley's Spearmint to freshen taste—sweeten breath—help keep teeth clean, good looking.

Buy some today

WRIGLEY'S SPEARMINT CHEWING GUM

ON THE AIR

CKLN PROGRAMS — 1240 ON THE DIAL
(PACIFIC STANDARD TIME)

WEDNESDAY, NOVEMBER 6, 1957

6:55—Farm Fare
7:00—Chapel in the Sky
7:15—Wake Up Time
7:25—Sport News
7:30—News
7:35—Wake Up Time
8:00—News
8:10—Sports News
8:15—Opening Markets
8:20—Breakfast Varieties
8:55—Morning Devotions
9:00—News
9:05—Shoppers' Guide
10:00—News
10:05—Story Parade
10:15—Happy Gang
10:45—Tex and Jinx
10:55—News
11:00—Seven Come Eleven
12:00—Dinner Bell
12:15—Sports News
12:25—News
12:30—Farm Broadcast
12:55—Prairie News
1:00—CKLN Reports
1:15—Musicale
1:30—Marine Investigator
2:00—School Broadcast
2:30—Trans-Canada Matinee
3:30—Sacred Heart
3:45—B. C. Roundup
4:30—The Story of Strings
4:45—Legend of Central America
5:00—Rolling Home Show
6:00—News
6:10—Sports News
6:15—Closing Markets
6:20—Mantovani
6:30—Silent Friends
6:45—Musicale
6:55—Bob Bowman Reports
7:00—News and Roundup
7:30—CBC Wednesday Night
10:00—News
10:10—Sports News
10:15—Talk
10:30—Sign Off

CBC PROGRAMS

(PACIFIC DAYLIGHT SAVING TIME)

THURSDAY, NOVEMBER 7, 1957

7:00—Fisherman's Broadcast
7:15—Musical Minutes
7:30—News
7:35—Musical Minutes
7:40—Morning Devotions
7:55—Musical March Past
8:00—News and Weather
8.10—Sports News
8:15—Musical Minutes
8:30—News
8:35—Anything Goes
9:00—BBC News
9:15—Morning Concert
10:00—Morning Visit
10:15—The Happy Gang
10:45—Pages From Life
11:00—Kindergarten of the Air
11:15—Theme and Variation
12:15—News
12:25—Showcase
12:30—B.C. Farm Broadcast
12:55—Five to One
1:00—Afternoon Concert
1:30—BBC Drama
2:00—School Broadcast
2:30—Trans-Canada Matinee
3:30—Program Resume
3:45—Footlight Favorites
4:00—Music by McMullin
4:30—Australian Songs
4:45—Voyage Into Space
5:00—News
5:30—This Man's Music
6:30—Musical Interlude
6:35—Roving Reporter
6:45—Rawhide
7:00—National News
7:30—Recital
8:00—Halifax Theatre
8:30—Citizens' Forum
9:15—Vanc. Chamber Orch.
10:00—News
10:15—Talk
10:30—Eventide
11:00—Mid-night Concert
11:57—News

TELEVISION FOR TODAY

KXLY-TV — Channel 4

9:00 Good Morning
9:30 Search For Tomorrow *
10:00 Hotel Cosmopolitan
10:15 Love of Life
10:30 As The World Turns *
11:00 Beat The Clock *
11:30 Houseparty *
12:00 Big Payoff *
12:30 The Verdict Is Yours *
1:00 Brighter Day *
1:15 Secret Storm *
1:30 Edge of Night *
2:00 Garry Moore *
2:30 Godfrey Time *
3:00 Fun At Home
3:30 Strike It Rich *
4:00 The Early Show
5:30 Song Shop
6:00 The News
6:15 Doug Edwards News *
6:30 I Love Lucy *
7:00 The Big Record *
8:00 Dezi Arnaz-Lucille Ball Show *
9:15 U.S. Steel Hour *
10:00 Crusader
10:30 News
10:35 Scook

KHQ-TV — Channel 6

8:10 Color Test Pattern
8:13 Test Pattern
8:25 NARTB
8:25 Bible Reading
8:29 Program Previews
8:30 Q-Tunes
9:00 Tic Tac Dough *
9:30 It Could Be You *
10:00 Arlene Francis Show *
10:30 Fun To Reduce
10:45 Baby Time
11:00 Price Is Right *
11:30 Bride and Groom *
12:00 Matinee Theatre (C) *
1:00 Queen For a Day *
1:45 Modern Romances *
2:00 Comedy Time *
2:30 Truth or Consequences *
3:00 Matinee On Six "The Dark Corner"
5:00 Five o'Clock Movie "Above Suspicion"
6:30 Weatherwise The Front Page
6:45 NBC News *
7:00 Sabre of London *
7:30 Wagon Train *
8:30 Father Knows Best
9:00 Harbor Command
9:30 Highway Patrol
10:00 This Is Your Life *
10:30 Late Movie "So This Is College"

KREM-TV — Channel 2

2:30 Homemakers Matinee
4:00 American Bandstand *
4:30 Popeye
5:00 Wild Bill Hickok *
5:30 Mickey Mouse Club *
6:00 Kit Carson
6:30 Newsroom
6:40 Weather Sketch
6:45 Phillips World News
6:55 Sports Spotlight
7:00 Wednesday Night Fights
7:50 Hank Weaver's Corner
8:00 Disneyland *
9:00 Tombstone Territory *
9:30 Ozzie and Harriet *
10:00 Walter Winchell File *
10:30 Channel 2 Theatre

(Programs subject to change by stations without notice.)

DAILY CROSSWORD

ACROSS
1. Palm (E. I.)
5. Lure
9. Humbled
10. Coins (Ind.)
12. Vipers
13. Ascribe
14. Greek letter
15. Food (slang)
16. Behold!
17. Water god
18. Leg bone
19. Mountain pass
20. English essayist
22. Ripped
23. Spanish painter
25. Circle
27. Spouted vessel
30. Astern
31. Wild pig
32. Prefecture (Chin.)
33. Whether
34. Stitches
35. Away
36. Spare
38. Dart
39. Scoff
40. Conduits
41. Covered with moisture
42. Pond inhabitant

DOWN
1. Capital of Bahama Is.
2. Body of Kaffir warriors
3. Footlike organ
4. Sale notice
5. Peer
6. Afresh
7. India (poet.)
8. Kind of herring
9. Candle
11. Fur piece
13. San Francisco has one
15. Stylish (colloq.)
18. Ricochet
19. Enclosure
21. Blemish
22. Former Russian ruler
24. "The Seven ——"
25. Greets
26. Displease
28. Somewhat remote distance
29. Clusters of feathers
31. Like a malt beverage
34. Boil slowly
35. Medley
37. Born
38. Distant
40. Microfarad (abbr.)

PUMA RAPS
SINAI EDITS
ATTAR SIMON
LAMS OTTAWA
EDI MAR NEP
PANNIKIN
STEEL NONCE
TWAGGERS
AMA ARS WAT
RAGOUT HYDE
CRANK POOLE
SLICE HAREM
SNEE IRKS

Yesterday's Answer

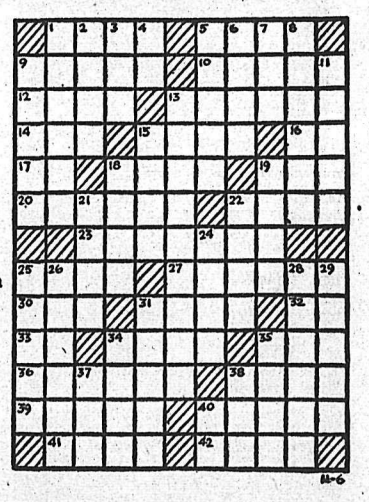

DAILY CRYPTOQUOTE — Here's how to work it:

A X Y D L B A A X R
is L O N G F E L L O W

One letter simply stands for another. In this sample A is used for the three L's, X for the two O's, etc. Single letters, apostrophes, the length and formation of the words are all hints. Each day the code letters are different.

A Cryptogram Quotation

S Y F F M D S K F K J F E K A S J N K Y H.
H Y E N Y L K U E Y H C X H D S K S X N.
D J L M - U J J C N — T Y L E M E K.

Yesterday's Cryptoquote: THERE IS NO SPORT IN HATE WHEN ALL THE RAGE IS ON ONE SIDE—SHELLEY.

Distributed by King Features Syndicate

SMALL INVESTMENT — LARGE RETURNS

That's the Want Ad Story — PHONE 1844

BIRTHS

LEEMING — To Mr. and Mrs. Fred Leeming, 2044 Falls Street, at Kootenay Lake General Hospital, November 4, a daughter.

WIRSIG—To Mr. and Mrs. Horst Wirsig of Gray Creek, at Kootenay Lake General Hospital, November 4, a son.

LUCAS—To Mr. and Mrs. John Lucas, 720 Victoria Street, at Kootenay Lake General Hospital, November 5, a son.

FAVELLE—To Mr. and Mrs. John Favelle, 624 Fifth Street, at Kootenay Lake General Hospital, November 5, a daughter.

HELP WANTED

WHY GET IN A RUT? . . .

. . . when the next three years of your life can give you a steady job with opportunities for travel and adventure.

The Canadian Army can give you a life with variety, teach you new skills and make you better fitted for the future.

You will get good pay, excellent medical and dental care, top notch training under experienced instructors.

These will become the three greatest years of your life and will prepare you for a fine career in the Army or civilian life.

If you are 17 to 40 and fit, see or 'phone your local Army Recruiting Station for more information, or mail this coupon:

ARMY RECRUITING STATION,
The Armouries,
NELSON, B.C.

Please send me, without obligation, full information on opportunities in the Canadian Army.

NAME .....
ADDRESS .....
CITY/TOWN .....
PROV. .....
TELEPHONE .....

SCHOOL DISTRICT NO. 11 (TRAIL)
MALE CLERK REQUIRED

The Trail School District is expanding its office staff and invites applications for the position of bookkeeper-clerk. This position offers a splendid opportunity to a young man wishing to enter the field of school district administration.

The salary offered will be in line with the training and experience of the successful applicant. Insurance and pension benefits are included.

Please address application to the Secretary-Treasurer, School District No. 11 (Trail), 1145 Cedar Avenue, Trail, B.C.

THE VILLAGE OF WARFIELD invites applications for position of plumber to be responsible for maintenance and operation of the water supply and sanitary sewer systems of the village, domestic service connections, new extensions, pressure regulating stations, etc. The system contains wood stave, transite and tile pipe. Applications in writing, stating age, qualifications, experience, etc., should be addressed to the Clerk, 555 Schofield Highway, Trail, B.C., by November 15th, 1957.

AVAILABLE TO SALESMEN AGE 28-40, owning late model car, established Fuller Brush Co. territory to service. Territories available in Golden, Castlegar, and Fernie areas. Above average income. Full time. For appointment write Mr. R. Thompson, Box 1160, Creston, or Ph. 442-F.

YOUNG, SINGLE MAN WANTED for shipping and general clerking. Must be neat and have at least Grade 10 education. For further particulars, apply in person to manager of McLennan, McFeely and Prior, Baker St., Nelson.

WANTED — EXPERIENCED VACUUM cleaner repair man for part time work. Apply Columbia Trading Co., 902 Front. Ph. 1511.

HELP WANTED—FEMALE

WANTED — STENOGRAPHER for the L. V. Rogers High School. Applicants to state age, education, experience and salary required. Successful candidate must be ready to commence work December 9, 1957. Forward applications to the Secretary-Treasurer's office, 554 Stanley Street, Nelson, B.C.

WOMEN — START NOW FOR big Christmas earnings as an Avon representative. Territories available Nelson, Slocan, East and West Kootenay. Write Miss L. Bradd, 471 Francis Ave., Kelowna, B.C.

WANTED — HOUSEKEEPER TO take full charge for motherless home. 4 children. Live in. Write Ralph Mellom, Wynndel, B.C.

SITUATIONS WANTED

DO IT NOW. STEPS, SIDEWALKS, Basement floors, Roofing, Chimney, Brick work, Shingling. Free Estimates. The House Doctor, H. Zylstra and Sons, ph. 1752-L-3.

FOR THE BEST IN BODY AND paint work, see Ted's Auto Body, 1 mile Granite Rd., or phone 186-X-3.

WANTED, JOB AS HOUSEKEEPER. Motherless home preferred. In town. Box 8125, Daily News.

HI AND LOIS

SITUATIONS WANTED (Continued)

INDUSTRIAL FIRST AID MAN and bookkeeper requires work. Box 11662, Daily News.

FOR HIRE — TANDEM DUMP truck, 10 yd. capacity. Phone 1757-R.

PUBLIC NOTICES

NOTICE TO CREDITORS
DANIEL WILLIAM GUY, DECEASED

NOTICE IS HEREBY GIVEN that all persons having claims against Daniel William Guy, late of Nelson, B.C., who died thereat on the 11th day of September, 1957, are required to file particulars thereof with the undersigned solicitors for the executor on or before the 1st day of December, 1957, after which date the executor will proceed to distribute the assets of the said deceased among the persons entitled thereto, having regard only to the claims which shall then have been filed as above required.

DATED at Nelson, B.C., this 28th day of October, 1957.

GARLAND, GANSNER and ARLIDGE,
P.O. Box 490, Nelson, B.C.
Solicitors for the executor.

MACHINERY

CAPSCREWS; SETSCREWS, NUTS, LOCKWASHERS, ETC.

We stock from ¼" Through 1"

Also

SOCKET HEAD CAPSCREWS, SETSCREWS AND KEYS.

Cold Rolled Shafting, Keysteel, Alloy Steel Round Bars Turned and Ground Alloy Shafting, Steel Tubing

Stevenson Machinery Limited
708 Vernon St. Nelson
Phone 97

Repossessions

Bids will be received up to November 16th, on the following repossessed equipment, as is and where is:

1—1956 International TD-14 Model 142 Crawler Tractor equipped with Hydraulic Angledozer, Logging Winch and Operator's Guard.

1—1949 International TD-9 Crawler Tractor equipped with Hydraulic Angledozer, Logging Winch and Operator's Guard.

1—Model "C" Garrett Logging Arch.

Tractors located at 702 Front Street, Nelson, B.C., Arch located at Nakusp, B.C.

CENTRAL TRUCK & Equipment Co. Ltd.
702 Front St. Nelson, B.C.

FILL IN THIS COUPON!

Get every detail on the used equipment you want! Just complete this coupon and send it in to the address below. We'll rush you all information and prices! Why not do it today?

NAME .....
ADDRESS .....
.....
I am interested in a used .....
about $ .....

Choose from B.C.'s best selection! This is your opportunity —do it TODAY. Write your

CATERPILLAR Dealer

FINNING TRACTOR & EQUIPMENT CO. LTD.
623 Railway St. Nelson, B.C.

MACHINERY (Continued)

Snow Plows

DON'T WAIT UNTIL IT SNOWS

We can supply you with a snow plow to fit your truck from ½ ton to 5 ton. Both crawler and wheel tractors, motor graders.

REVERSIBLE BLADE PLOWS
VEE PLOWS AND WINGS
ROTARY PLOWS

See
H. "Fritz" Farenholtz,
Charlie Ross or Alex McDonald

MAC'S WELDING & EQUIPMENT CO. LTD.
PHONE 1402
514 Railway St. Nelson, B.C.

RENTALS

LARGE MODERN SELF - CONtained apartment, contains 2 bed rooms, bath, kitchen, dining and living room, electric range, automatic oil heat. Adult family only. Available Dec. 1. Phone 156 days, 575-Y evenings.

3-BEDROOM 6 - ROOM HOUSE. Convenient, Vernon St. Immediate occupancy. $65.00 mo. Also choice of suites, furnished or unfurnished. T. D. Rosling & Son Ltd., 568 Ward St.

SMALL SUITE, FULLY FURNished, gas stove, frigidaire, automatic heat. Private entrance, parking. Suitable for couple, 171 Baker St.

FOR RENT—SELF CONTAINED, unfurnished half of duplex. Suitable for couple only. Stove and fridge supplied. $60 month. Ph. 933-X.

BATCHELOR APART. CENTRAL. Furniture for sale, chesterfield set, book case, TV, etc. $325. Just move in. Ph. 2018-L after 5.

CABIN WITH MODERN CONveniences, suitable for small family, available Nov. 15. Cheap rent. Ph. 1123-X.

2 - ROOM FURNISHED HOUSEkeeping suite. Clean, warm and quiet. Suit business couple or 2 teachers, ph. 135 or eves 1065-X.

HOUSEKEEPING OR SLEEPING rooms, furnished, weekly or monthly rates. Allen Hotel, 171 Baker Street.

3-ROOM OFFICE — ABERDEEN Block, immediate occupancy. $65.00 mo. T. D. Rosling & Son Ltd., phone 717.

3 RM. SELF CONTAINED APT. suitable for 1 or 2 people, electric stove, $45. Phone 933-X.

WARM HOUSEKEEPING OR sleeping room for young man. 576 Baker, Apt. B, ph. 321-R.

3-BEDROOM HOUSE. KITCHEN range and oil heater. 1 mile from bridge. $55.00 mo. Ph. 1998-X.

A HOME AWAY FROM HOME. Brad's Auto Court. Winter rentals. Phone 1680.

WANT A NICE APARTMENT? 3 rm. modern unfurn. Ph. 130 for particulars.

3 RM. MODERN FURN. BUNGAlow. Parkside Cabins, ph. 1828.

HOUSEKEEPING ROOM FOR rent. Ph. 1564-X after 5.

NORTH SHORE MOTEL NOW open for winter rentals Ph. 1684

2 RM. CABIN FOR RENT, WITH lights and water. Ph. 921-Y-2.

WEEKLY AND MONTHLY rates now in effect. Civic Hotel.

2-ROOM FURN. APT. AVAILable immediately. Phone 44-Y-3.

FURNISHED 2-ROOM APT. ALSO 1 bedroom. Phone 839-R.

FOR RENT—2-ROOM SUITE. APply 614 Victoria St.

ROOM FOR RENT. 620 VICTORIA Street.

2 ROOM SUITE, PARTLY FURnished. Phone 1341-X.

AUTOMOTIVE, MOTORCYCLES, BICYCLES

COTTONWOOD WRECKING SERvice — Used parts for '47 Olds, '50 Willis, '47 Pontiac, '62 Somerset, '52 Ford, '46 Meteor, Mercury, '37 Ford, '46 Plymouth, '47, '50, '51 Austin, Hillman, Prefect, Vanguard, Morris Minor cars. For sale, '53 Austin; 2 wheel trailer. Phone 1363-L-2 or write Box 382, Ymir Road, Nelson.

1948 MERCURY, GOOD NEW motor! All new tires, winterized! For sale cheap. Phone Stan, 576.

AUTOMOTIVE, MOTORCYCLES, BICYCLES

LOOK!!

Reuben Buerge Motors

'58 Cars
'58 Trucks

WE SPECIALIZE IN PAINT and BODY WORK

SPECIAL
1955 AUSTIN
Winter Tires, Radio.

ALL MAKES OF CARS FROM 1942 to 1958

Special
1955 PLYMOUTH
Radio, Automatic Transmission

At Reuben Buerge Motors
WHEEL ALIGNMENT
AXLE AND FRAME STRAIGHTENING

TIRES — BATTERIES
AUTO ACCESSORIES

1957 Chev. Station Wagon.

1956 Oldsmobile
1955 Buick
1957 Chev., Hardtop
1954 Buick Hardtop
1956 Chev. 4-Door

One
1953 Mercury
4-Speed Transmission Truck

1957 BORGWARD
SPECIAL

Reuben Buerge Motors Ltd.
Phone 35 Nelson, B.C.
323 VERNON ST.

Trucks For Sale

1—1955 Mercury M100 Pickup. Standard equipment; heater, and large rear bumper. — 10,000 miles. **$1000**

1—1955 Mercury M600. 154" wheelbase with 7-8.25/20 10-ply tires, 2-speed rear axle, turn signals, heater, 7' x 12' oak flat deck. 3000 miles. **$2300**

1—1955 Mercury M600. 154" wheelbase with 7-8.25/20 10-ply tires, 2-speed rear axle, turn signals, heater, 7' x 12' steel flat deck with low mount hoist. 4000 miles. **$2500**

All Terms Cash

POOLE, RAYMOND
576 Baker St. Nelson
PHONE 1894

FINANCING A CAR? BEFORE you buy your new or late model car see us about our low cost financing service with complete insurance coverage. New cars 30 months. Contact Wm. Kalyniuk Agencies at 1777 and save.

'56 FORD CUSTOMLINE, AUTOmatic, two tone, 9000 miles, $500 cash, take over payments, full price $1800. Apply 224 Baker.

1950 PONTIAC, GUARANTEED A-1 shape. 1957 Borgward demonstrator. Apply Star Auto Service, phone 1648.

FOR SALE MISCELLANEOUS

DEALERS IN ALL TYPES OF used equipment, mill, mine and logging supplies, new and used wire rope, pipe and fittings, chain, steel plate and shapes. Atlas Iron & Metals Ltd., 250 Prior St., Vancouver, B.C., Ph. PAcific 6357

NOW AVAILABLE, USED KEROsene and Servel gas refrigerators also gas washers. Jeffrey Radio and Appliances Ltd., 446 Ward St.

DINING ROOM SUITE, McCLARY coal and gas comb. range, dinner set, violin, other household items, 2 bicycles. Phone 473-X.

GREEN HOUSE 14'x26' GLASS IN good condition. P.O. Box 242 or Phone 328-L-1, Nelson.

COAL AND WOOD RANGE, LATE model, with water jacket. George Polonikoff, Slocan Park, B.C.

COAL AND WOOD RANGE WITH new hot water tank and pipes. Phone 1876-R.

HEALTH FOOD CENTRE OPEN day and evening 924 Davies St

LUMBER SALE - $35.00 PER M. All dressed stocks. Kudra 1757-R.

WATKINS QUALITY PRODUCTS. Phone 469-Y.

WANTED — ADDING MACHINE. Phone 385.

PROPERTY, HOUSES, FARMS, ETC., FOR SALE

3-BEDROOM MODERN BUNGAlow, over 1500 sq. ft. plus large attached garage and sundeck. Broadloom carpet, colored plumbing, two fireplaces, gas hot water heat, finished rumpus room, 80 x 130 ft. landscaped lot in new district. Ph. 1739-R.

.38 ACRE ON NORTH SHORE overlooking city. Power and water to property. 82 ft. road frontage. Terms could be arranged. Phone 692-R-1.

LOT 50 BY 250 GRANITE Road, 1½ miles from town Taxes $1.75 a year Very reasonable price Ph 1757-R.

HOUSE FOR SALE — OWNER leaving Nelson. Good buy. Immediate occupancy. Ph. 1323-L.

Nelson Daily News

Price per single copy 6c Monday to Friday. 10c on Saturday

Subscription Rates

By carrier per week in advance	35c
By Mail in Canada Outside Nelson:	
One month	$ 1.25
Three months	$ 3.50
Six months	$ 6.50
One year	$12.00
By mail to United Kingdom or the United States	
One month	$ 1.75
Three months	$ 5.00
Six months	$ 9.50
One year	$18.00

Where extra postage is required above rates plus postage.

For Delivery by carrier in Cranbrook phone Mrs. Wm. Stevely; In Kimberley A. W. Brown; In Trail Mrs. Syd Spooner and In Rossland Mrs. Ross Saundry

TRAILERS

KOOT-NEE Mobile Homes LTD
Cranbrook, JU-6-2270
Castlegar, Castle-2701

We offer the finest Canadian and American-built mobile homes Complete Service

BARRETT TRAILER SALES. 745 Kipling St., Trail and Fruitvale cutoff road. Direct factory distributors for Flamingo Mobile Homes, Terry and Aljo Travel Trailers.

HOTELS AND MOTELS

WANTED — A FEW MORE REservations at the VOLNEY HOTEL, Spokane Wash. When you come down for the Hockey Games and Shopping, drive up to our door, we will look after your car.

WILL YOU BE OUR GUEST when in Spokane, Washington? City centre, parking one block Comfortable rooms w wo bath at low low rates Colonial Hotel

ROOM AND BOARD

SINGLE MAN REQUIRES ROOM and board. Perferably with private family. Box 11625, Daily News.

ROOM AND BOARD FOR YOUNG gentleman. Phone 277-R.

PERSONAL

ALCOHOLICS ANONYMOUS, Fridays. Ph. 366-R or 483-R.

USE LLOYD'S CORN AND CALlous Salve and Pads for painful corns and callouses — prompt relief. Salve 50c, Pads 25c at Fleury's Pharmacy, Nelson; Salmo Drugs, Salmo, and all druggists.

WANTED MISCELLANEOUS

WANTED TO BUY OR RENT — colored slides or negatives of B.C., or offer good proposition. Write to Ste. 101, 401 Silica St., giving phone number.

WANTED — 300 TO 500 GAL. PROpane tank. Box 331, Salmo.

BUILDING SUPPLIES

ESMOND LUMBER CO. LTD for all Building Supplies. Specializing in Plywood. Contractors enquiries solicited. Phone or wire orders collect. 3600 E. Hastings St., Vancouver, B.C., GLenburn 1500.

BUSINESS AND PROFESSIONAL DIRECTORY

ASSAYERS AND MINE REPRESENTATIVES

E W WIDDOWSON & CO.
Assayers, 301 Josephine St., Nelson

H S ELMES, ROSSLAND, B.C.
Assayer Chemist Mine Rep.

ENGINEERS AND SURVEYORS

M. C. McCORQUODALE, B.C.L.S.
Land and Engineering Surveys, 1234 Bay Ave., Trail. Ph. 2752. Office Mgr., Ray Johnson, B.A.Sc., 1015-8th St., Nelson, Phone 144-R.

BOYD C. AFFLECK, MEIC
BC Land Surveyor. P. Eng. (Civil)
218 Gore St. Nelson Phone 1238

G. W. BAERG, B.C.
Land Surveyor
373 Baker St Nelson Phone 1118

MACHINISTS

BENNETT'S LIMITED
Machine Shop Acetylene and electrict welding, motor rewinding. Phone 593. 324 Vernon St.

DIVIDENDS

By The Canadian Press

General Motors Corp. 50 cents, Dec. 10, record Nov. 14.

Eddy Paper Co. Ltd. class A 25 cents, Dec. 15, record Nov. 15, com. 37½ cents, Dec. 15, record Nov. 15.

D. A. Stuart Oil Co. Ltd. 25 cents, Dec. 2, record Nov. 18.

Canada Steamships Lines Ltd. pfd. 31¼ cents, Jan. 2, record Dec. 3.

MARKET TRENDS

NEW YORK (AP) — The New York Stock Exchange was closed Tuesday because of the U.S. election holiday.

Operating as usual were the Chicago Board of Trade and livestock market.

TORONTO (CP) — The stock market Tuesday moved moderately higher amid the lightest volume in three years. The final volume of 1,549,000 shares was the lightest since Aug. 9, 1954, when 1,363,000 shares were exchanged.

The market lacked the usual leadership of Wall Street which was closed for the United States election holiday. Traders remained on the sidelines not wanting to push the market either way without some pattern from New York.

The base metals index was strong, climbing four points as such stocks as International Nickel, Hudson Bay and Noranda broke ahead at thec lose. Industrials gained more than 2¾ points on their index and western oils were up almost 2¾ points. Golds had a minor gain.

High - speed mines and western oils were strong with gains ranging to 2½ points. The lower-priced stocks had advanced ranging to 50 cents, several of the coppers making firm gains. Uraniums were mixed to lower.

TORONTO (CP) — The Toronto Stock Exchange has announced it will remain open Nov. 11, Remembrance Day.

MONTREAL (CP) — The Montreal and Canadian stock markets closed at their highest of the session Tuesday. Gains ranged to more than three points and substational losses were few. Trading was light.

Base metals and refineries stood out. International Nickel at 72½ and Noranda at 39 closed with a gain of 3 each. Hudson Bay gained 2 at 49, Trans-Mountain Pipeline added 3½ at 64 and McColl Oil 2 at 52. But Canadian Husky lost 1¼ at 11¾.

Steels were strong. Steel of Canada improved 2½ to 50. In utilities, B.C. Power added 1½ at 39 and Calgary Power at 62 gained a point.

Banks were mostly unchanged except Bank of Montreal which rose a point to 41. In an otherwise fractionally - firmer newsprint section, Howard Smith lost 1¾ at 25¼.

Western oils were mixed as Pacific Petroleums lost ¼ at 21¼, Central Del Rio gained 90 cents at 7.35 and Titan Petroleum dropped 45 cents to a new low of 2.40.

NEVER MIND THE DOG . . .

CALGARY (CP) — A Calgary psychiatrist had an answer Monday night for dog-lovers worried about the animal in Sputnik II. Dr. Maurice Carnat suggested they start worrying about their own survival instead of the dog's.

"Rather than worry about the fact that all humanity is in danger these days some people refuse to face the reality of the situation," he said. "They express concern about one dog.

"Unless people soon start worrying about their own survival there won't be any dogs to be concerned about, and no humans to be concerned."

Mel Buerge Motors Ltd.

COMING TOMORROW

1958 FORD

Nothing Newer in the World

Mel Buerge Motors Ltd.
GARAGE PHONE 1744
CAR LOT PHONE 1135

FORD — EDSEL

You are

"WILCUMAN"

This word of greeting from the 8th Century had many variations, but finally became "welcome" as we use it today. Though the spelling changed, the meaning of welcome, *a friendly reception to visitors*, has never altered.

You will find a friendly welcome awaiting you at any of our offices if you care to drop in and talk to us about the 12th Series of

CANADA SAVINGS BONDS

due November 1, 1970

Yielding 4.46% to maturity

Denominations: $50, $100, $500, $1,000 and $5,000
The maximum individual purchase is now $10,000.

Canada Savings Bonds cannot go down in price, and they may be cashed at any time at their full face value, plus earned interest which, this year, is the highest ever paid on these Bonds.

For further information, or to place your order call in at our office, or telephone or write

744 West Hastings Street
Vancouver
Telephone: Pacific 5531

Wood, Gundy & Company Limited

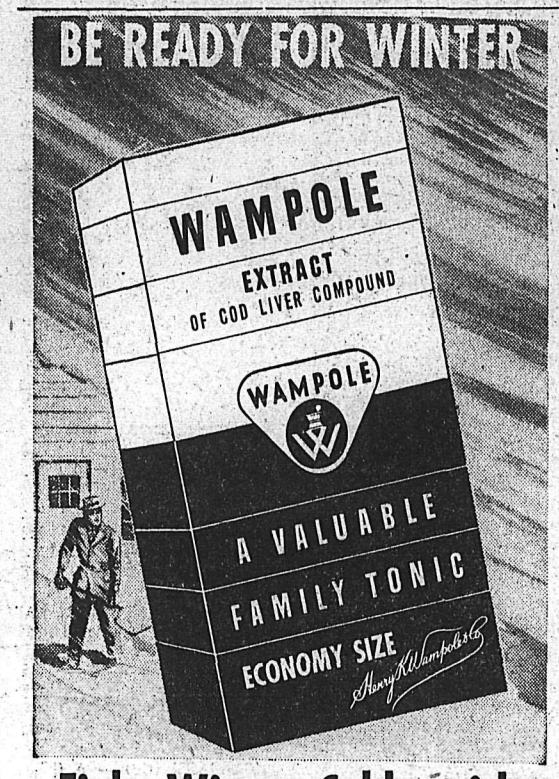

Fight Winter Colds with

WAMPOLE

EXTRACT OF COD LIVER COMPOUND

It's Tonic time. Winter's coughs and colds are just around the corner. Help your family to better health this winter, build up their resistance to colds . . . give them Wampole Extract regularly . . . start today!

15 ounces $1.50 34 ounces $2.75

Economy Size Saves You 65¢

Canada's Favourite Family Tonic

Condition at Mann's Corner

MANN DRUGS LTD.

New Classroom To Be Provided At Hume School

Approval was given Monday night by trustees of School District No. 7 to having a former lunchroom in the basement of the Hume School converted into a classroom for about 25 grade one and two pupils.

At present, according to principal J. M. Morley, the two grade one classes have an average of 40 pupils each, while the maximum number is generally set at 35 pupils. One classroom, he said, was too small for the 39 pupils now using it.

Mr. Morley's suggestion was that slow learners from grades one and two be put in the new room. The board would not get a government allowance for the extra teacher, since each district's allotment is based on the total number of pupils in all grades.

R. A. Phillips thought it would be better to put the top grade one and bottom two pupils in the class. Secretary-treasurer J. S. Livingstone pointed out the new North Shore church hall could be rented, but Mrs. Richard Palmer thought it would be wiser to fix up the basement room.

Possibility of opening Bonnington school, now owned by the Consolidated Mining and Smelting Company, was voiced by Axel Jacobson, but Mr. Phillips said that would mean picking up elementary school children early in the morning. Purchasing this school and moving it to Taghum, where the board has a site, was suggested by chairman F. N. Emmott.

Opening an extra room at South Nelson School has solved one of the big problems, principal E. K. Evans reported, but playground space is needed. The chairman expressed hopes of building an activity room there. The new lunchroom is practically full, according to Mr. Evans.

Advertising for a new stenographer at L. V. Rogers High School was approved after principal G. H. Lee reported the present one will be leaving about Christmas. He emphasized the need to get a replacement soon, saying the school is now a big concern with 100 more pupils this term.

Nelson Woman's Brother, Here In '20s, Dies

Jack Moore, resident of Nelson from 1920 to 1923, and brother of Mrs. Les Hall, has died in Calgary, Mr. Moore was 59 years of age.

He lived with his parents, Mr. and Mrs. John Moore, in Nelson for three years after moving from Trail in 1919. During this time they resided on Stanley Street.

Mr. Moore was a government inspector of weights and measures in Calgary. He was predeceased by his wife in 1952 and by his father in Nelson in 1924. He is survived by his mother in Langley Prairie, B.C.; two daughters in Calargy, Mrs. Frank Everton and Miss Lorraine Moore; two grandsons and four sisters, Mrs. Jenny Leary and Mrs. Dorothy Rush of Burnaby, Mrs. Alice Kraus of Vermilion, Alta., and Mrs. Les Hall of Nelson; and a brother, Dick Moore, of Canmore, Alberta.

Mr. and Mrs. Hall have left for Calgary to attend Mr. Moore's funeral, accompanied by their daughter, Mrs. Frank Kohar, and their son, David.

LIFE NOT WORTH LIVING?

Then wake up the liver!

You know that sour, sunk, constipated feeling? It may be caused by the liver. If your liver doesn't pour out up to two pints of bile a day your food may not digest properly, gas bloats up your stomach and you feel that life's just not worth living. That's when the liver needs mild gentle Carter's Little Liver Pills. These famous vegetable pills help stimulate the flow of liver bile. Soon your digestion starts functioning properly and you feel that happy days are here again! Don't *ever* stay sunk. *Always* keep Carter's Little Liver Pills on hand.

London Expects Princess To Visit Canada in 1958

By ALAN HARVEY
Canadian Press Staff Writer

LONDON (CP)—Princess Margaret is expected to visit Canada next July.

Although no official announcement has been made from Buckingham Palace, it is regarded here as virtually certain that the princess will go to British Columbia for the centenary celebrations there, and later visit Ottawa and other Canadian cities

A palace spokesman said Tuesday no dates have been fixed. All that can be disclosed from London he said, is that an invitation has been extended, and that the princess has said she will go if she can.

OTHER TOURS PLANNED

The renewed talk about the Canadian visit coincided with a Buckingham Palace announcement that the princess will pay a short visit to British Guiana next spring. She will be the first member of the Royal Family to go to Britain's only South American possession.

The trip to British Guiana will follow her tour of the British West Indies. It was announced last August that the princess, as the Queen's special representative, will inaugurate the federal legislature of the West Indies in Trinidad April 22.

The Canadian tour will mark the first time Margaret has visited continental North America. Her desire to go has often been reported, but an appropriate occasion has been lacking.

Those who keep close watch on royal activities have professed to detect a "new" Princess Margaret in the making. After a period of quiet, the 27-year-old princess has again been seen enjoying an evening's fun. She recently attended a hallowe'en ball at the Dorchester Hotel with Billy Wallace, a frequent escort, and was seen displaying great mirth at a London revue, Share My Lettuce.

MOST LIKELY DATE

Although no form date is known, the expectation here is that July or early August is the most likely date for the visit. This would coincide with the peak period of the centennial celebrations, which mark the 100th anniversary of the founding of a British colony on Canada's west coast

One of the major attractions planned for this period is the annual Pacific National Exhibition in Vancouver during the first two weeks of August. Others include the opening of a museum at Vancouver's Kitsilano beach to house the famous RCMP Arctic patrol vessel St. Roche.

Nelson Man Attends Safety Meet In Chicago

Some 12,000 men and women were in attendance at the National Safety Congress in Chicago to which J. R. Corner, safety inspector for the Workmen's Compensation Board in Nelson, was a delegate recently.

Representatives from the United States, Canada and 14 other countries were there, and many speakers reported on home, community and industrial safety and other relative subjects. There was a strong representation from Labor speaking on the safety program promoted by Labor groups.

One outstanding speaker, said Mr. Corner, was a woman representative of the Bell Telephone Company in New York. Two others of note were Major-Gen. Young of the Royal Society for the Prevention of Accidents, and the Hon. William G. Stratton, Governor of Illinois who gave an address on what the State of Illinois is doing to increase highway safety. In reference to this project, he spoke of their program for more strict enforcement of safety laws on the highway.

Canadians numbering approximately 400 to 500 attended the Congress—a large section of them being from the mining industry, hydro-electric, construction and industrial groups were represented, and a number from the lumbering industry in Vancouver.

Two Mounties Promoted

Promotion of two constables in the Nelson RCMP subdivision to acting corporals was announced Monday.

Constable S. E. Kary of New Denver and Constable D. B. Williams of Salmo are both in charge of their detachments. Constable Kary came to Nelson subdivision in 1951 from the prairies, and Constable Williams moved to Salmo recently from Ganges, B. C.

Constable Kary's first posts in this subdivision were at Grand Forks and Cranbrook, and was at Radium Hot Springs for the summer of 1951. This office is only open during the summer.

In 1952 he went to Trail highway patrol, and the next year took part in the RCMP ride at London, Eng., during the coronation of Queen Elizabeth. He has been at New Denver since August, 1955, is married and has a family.

YOUTH GROUP EXECUTIVE INSTALLED

Executive of the Hi-C, a United Church youth organization, was installed Sunday night by Rev. E. D. Jones at St. Paul's-Trinity United Church. They are Fred Wah jr., president; Margaret Catley, vice-president; Gordon Niehaus, tresurer; Georgina Kerrison, secretary; Bill Lipsack, social convenor; and Mr. and Mrs. William Irvine, group counsellors.

The installation took place at the fifth Sunday Evening Event, featuring Negro spirituals by the senior choir under musical director M. R. Bunt, with commentary by Mr. Jones.

Formation of Local Demolay Chapter Approved

Petition for letters temporary and resolution to sponsor the Kokanee chapter of Demolay, an organization for boys, have been approved and the chapter is authorized to proceed with its activities, according to a letter from J. H. Glazier, director of extension, International Supreme Council of Demolay, to the Nelson Shrine Club. The letters temporary is being sent to G. F. Grant, executive officer, active member in B.C., for presentation.

Nelson Shriners were asked to accept the appreciation of F. S. Land, founder and secretary-general, for their sponsorship of the chapter.

JUVENILE FINED, LICENCE SUSPENDED

A juvenile was fined $20 and costs by juvenile court judge William Evans after he admitted speeding in a school zone outside the city. His drivers' licence was suspended for three months.

MANY MEALS

LONDON (CP) — The catering staff of British European Air ways served 4,500,000 meals in aircrafts, restaurants, buffets and cafeterias in the 1956-57 fiscal year.

Odds . . . and Ends . . . by M. D. B.

I think it is time we stirred a bit of homesickness in our distant readers by saying "You ought to be in Nelson, now that Autumn's here" or something in that vein. Aren't these just about the most wonderful days you can imagine?

* * *

I took a walk along Douglas Road the other day. There was woolly frost on grass and leaves that lay in shadowed places and wooden sidewalks wore white velvet where the sun's rays didn't penetrate. The sky — that limitless blue of autumn — was broken only by a benign sun, too lazy to make his full journey, taking a shortcut across to the south.

* * *

The mountains trailed off in varying shades of blue to snow-dusted Kokanee in the North and the Silver King to the South. The haze hung motionless and golden. Red and blue and green roofs of North Shore homes sent waggly reflections across the water by the shore to add to the Fall colors also reflected, giving the whole the bedaubed look of a painter's palette. The filigree of the new bridge glistened silver above the blue of the lake and admired its reflection therein.

* * *

Walking along familiar streets with dry leaves whispering in the tiny breeze of my feet, the sun warm on my face, made me wish that time could stand still so I could drink and drink of the joy of the moment till I had stored enough of this peace and beauty against the coming Winter. And by the way, the snow berries are hanging in clusters — creamy, round and fat.

* * *

We were rather surprised to learn that children are going to have to take notes to school in order to get away to go to the bridge opening.

It is too bad it is happening at such a chilly time of year — I'd like to see a real May Day made of it.

Sugar Refining Co. Calls Meeting To Discuss Share Distribution

VANCOUVER (CP) — British Columbia Sugar Refining Co. Ltd. announces that, with the approval of shareholders, it plans a distribution equal to $3.75 a share.

The distribution is to be made either in cash or stock, with the intention of divesting the company of virtually all its ownership of the common stock of Manitoba Sugar Co. Ltd.

The Restrictive Trade Practices Commission reported in January that control of Manitoba Sugar by B.C. Sugar Refining was not in the public interest and should be renounced.

Officials of B.C. Sugar say that the commission's findings are not mandatory and, in the opinion of B.C. Sugar's directors, would not be implemented if proceedings were started against the company.

The firm said it is believed the distribution will be tax-free in the hands of B.C. Sugar stockholders. The amount of the distribution — about $3,000,000 — is equal to the cost to B.C. Sugar to its investment in Manitoba Sugar.

B.C. Sugar stockholders will meet here Nov. 14 to discuss the plan. A meeting of Manitoba Sugar stockholders will be held Nov. 20 for the purpose of splitting that company's 34,000 outstanding shares.

Ayds

. . . first aid for overweight!

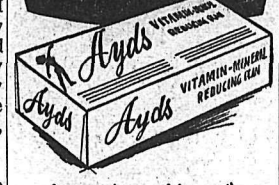

Lose weight - safely - easily.

No hunger pangs!

Month's Supply - $3.25

Your Rexall Pharmacy

City Drug

Please Yourself in

DAKS

The famous English comfort in action trousers.

Famous in five continents for their superb cut and comfort. Self-supporting — no belt, no pressure around the waist.

In a variety of Fine English Fabrics.

EMORY'S LTD.

"THE MAN'S STORE"

Have The Job Done Right

VIC GRAVES LIMITED

PHONE 815

MASTER PLUMBER

HAIGH

TRU-ART Beauty Salon

576 Baker St.

Phone 327

Here!

Latest editions of the "Big Wheel" in trucks with

NEW HUSTLE!

NEW MUSCLE! NEW STYLE!

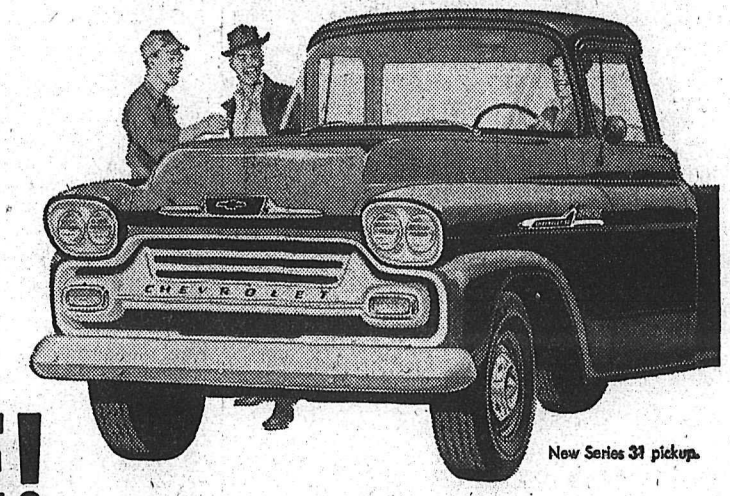

New Series 31 pickup.

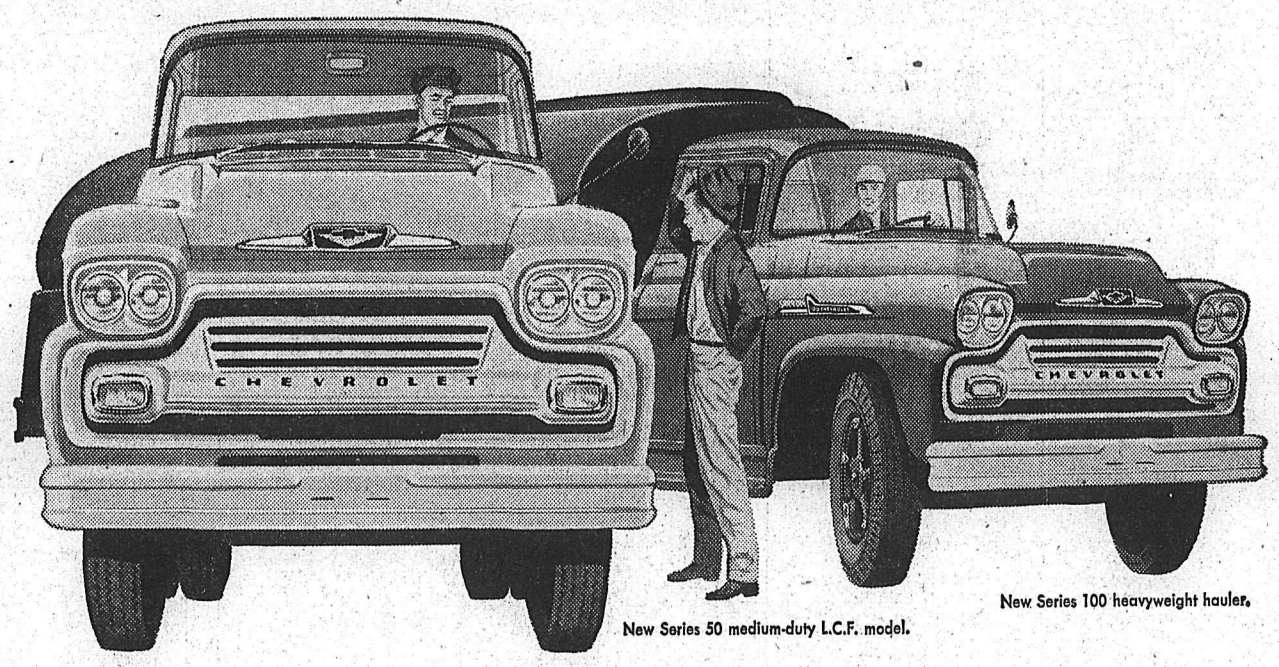

New Series 50 medium-duty L.C.F. model.

New Series 100 heavyweight hauler.

Here with new broad-shouldered styling, a revolutionary new V8 engine, great new models! Here to speed schedules, whittle down operating costs! Here to handle the toughest hauling jobs with new fast-working efficiency!

Chevrolet's Task-Force '58 rolls in with new hustle, new muscle, new style in all three weight-class series . . . with more sure ways to stay and save on any kind of schedule. You'll find new Step-Van Forward Control delivery models complete with Step-Van bodies. A wider choice of medium-duty haulers. New cab conveniences in all models. Higher efficiency horsepower right up the line, including a radical new V8 development for Task-Force heavyweights. It's the biggest, brawniest Chevrolet fleet ever assembled — at your Chevrolet dealer's right now awaiting your inspection!

New Light-Duty Apaches*

Offering high-capacity pickups and panels, sure-footed 4-Wheel Drive models and, Chevrolet's latest . . . a "Step-Van" Forward Control model with 8', 10' and 12' body lengths! Famous fuel-saving 6's with increased horsepower are standard in the Apache Series. A more powerful Trademaster V8, with 160-h.p., is optional at extra cost in conventional light-duty models. *3100 through 3800 series.

New Medium-Duty Vikings*

Nine new models have been added, all featuring a new cab-to-rear axle dimension for better load distribution in specialized uses. Short-stroke V8's are standard in all middle-weight Low Cab Forward models. Conventional models are powered by the latest versions of Chevrolet's most famous 6's. Heavy-duty options increase GVW ratings up to 21,000 lbs.! *4000 through 6000 series.

New Heavy-Duty Spartans*

The big news here is Chevrolet's rugged new 348 cu. in. Workmaster V8, standard in Series 90 and 100 models. Its radical new Wedge-Head design assures peak efficiency even with regular grade gasoline! The 283 cu. in. Super Taskmaster V8 is standard in Series 70 and 80 models. Cast-spoke wheels are now standard in all Spartan models and full-air brakes are optional at extra cost. *8000 through 10,000 series.

See them at your dealer's now!

CT-158B

NEW CHEVROLET '58 TRUCKS

NOW SHOWING AT

REUBEN BUERGE MOTORS

323 Vernon St. NELSON, B. C. Phone 35