2437

PROVINCIAL LIBRARY
PARLIAMENT BUILDING
VICTORIA B.C.
22 Dec 57

Nelson Daily News

WEATHER FORECAST
KOOTENAY: Mostly sunny and a little warmer Wednesday. Winds light. Low and high at Cranbrook and Crescent Valley, 45 and 75.

Vol. 55 NELSON, B. C., CANADA—WEDNESDAY MORNING, SEPTEMBER 4, 1957 Not more Than 6c Daily. 10c Saturday No. 115

Nelson's Record
1828 DAYS
Traffic Fatality Free

U.S. Judge Supports School Board

To Speak at Nelson

OTTAWA'S STORMY PETREL, former Mayor Charlotte Whitton is to speak in Nelson during the convention of the Union of B.C. Municipalities, Mayor Joseph Kary announced Tuesday. She will speak at the city of Nelson banquet Sept. 25. Miss Whitton is also widely known for her work as head of the Canadian Welfare Council for many years and a host of other activities. Canadian women editors twice chose her as "woman of the year." Other convention speakers will be John McMahon of Inland Natural Gas Company; J. C. Thow of the Bank of Commerce, Victoria, and G. A. Kennedy of the B.C. Telephone Company, Vancouver.

Jury Demands Apology

VANCOUVER (CP) — The foreman of a jury dismissed June 17 by Mr. Justice A. M. Manson when he disagreed with their 'not guilty' verdict in an assize court rape case, has demanded an apology.

The demand was made in a letter to Chief Justice Sherwood Lett of the B. C. Supreme Court. He said it was dated June 24 and carried he type-writte signature of Harry Gehring, foreman of the jury.

Chief Justice Lett said Tuesday the letter was "acknowledged in the regular way June 27," and added: "As far as I am concerned that is as far as it goes."

He said it was most unusual procedure for a jury foreman to write him.

The letter expressed "resentment of the implications cast by his lordship." It said: "It is our opinion that a jury should be allowed to give its verdict without fear of reprimand, as such practice is contrary to the principles of British justice.

"We are further concerned that demonstrations of this nature may influence members of future jury panels and for the above reasons we feel that an apology is in order."

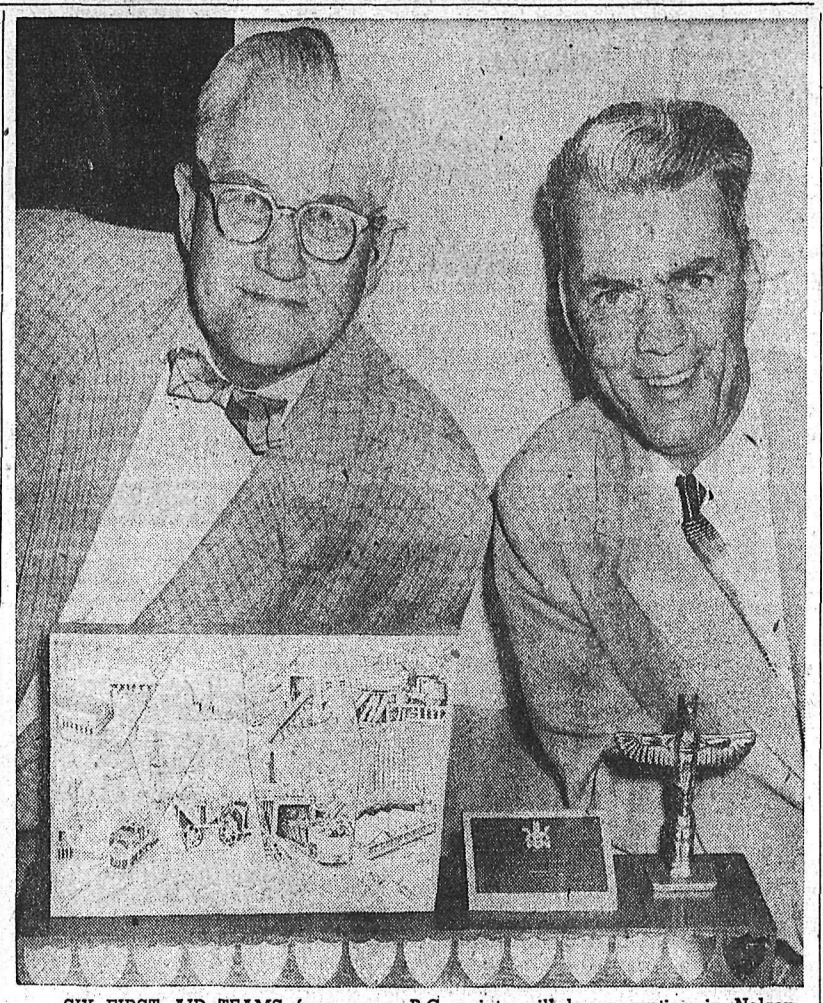

SIX FIRST AID TEAMS from many B.C. points will be competing in Nelson Saturday for this handsome "Totem Trophy" award, emblematic of first aid supremacy in the province. At left is William M. Thompson, chief first aid inspector, and Frank E. Mottishaw, first aid inspector. Both men are with the Workmen's Compensation Board, which is sponsoring in co-operation with the West Kootenay Mine Safety Association, this first provincial-wide first aid competition.

Integration Program To Proceed Despite Calling Out of Guard

LITTLE ROCK, Ark. (AP) — Federal Judge Ronald N. Davies ordered the Little Rock school board Tuesday night to "put into effect forthwith" its plan for limited integration.

The judge said at a hearing in U.S. district court:

"I am taking the statement of the governor of Arkansas at its full face value."

Davies referred to Governor Orval Faubus' statement Monday, in ordering Arkansas National Guardsmen to surround Central High School, that the troops were acting neither as integrationists nor segregationists.

But Faubus' action in calling out the guard in effect blocked racial class mixing at the school.

School board lawyer Arch House told Judge Davies the board in its statement advising Negroes not to attend Central High was "making no deviation or retreat" from its announced desegregation plan.

House asked the judge to resolve the "combination of drastic" circumstances that faced the school board."

Davies directed the school board to go ahead with integration at the high school level.

HAD SOUGHT GUIDANCE

The board's petition had asked further instructions from the court in view of the governor's statement.

It was an apparent countermove to Faubus' action in calling out troops to keep Negroes from attending Central High School.

The board asked that it be exempted from "any charge of contempt." It also wanted to know if it should recall a statement issued Monday night informing Negro students that they should not attempt to attend Central High.

The petition, filled by lawyer Archie House, said the board had conformed with a federal court order, issued Friday, until the governor placed guardsmen around the school and the publicly stated he thought the school should continue to operate on the same basis as it had in the past.

In three other southern towns the U.S. Supreme Court's public school integration decree was carried out with minor demonstrations in two of the communities.

Nine Nergoes scheduled to enter the high school here remained at home when the school board called off the scheduled end to segregation. The board acted after Faubus ringed the 2000 pupil school with armed National Guardsmen.

Faubus said he sent the Guardsmen to the school to preserve peace and order. He also declared that integration should not have been ordered before new anti - integration laws had been tested in court.

FEDERAL INVESTIGATION

In Washington, President Eisenhower said Attorney - General Herbert Brownell is looking into the situation. A department of justice spokesman said the department is expected to get in touch with the U. S. district judge who issued an order Friday that integration proceed at the school. The judge's order enjoined any and all persons from interfering with peaceful integration.

Negro and white children attended the same public school classes in Greensboro, N. C., for the first time in history. Five Negro children entered the Gillespie elementary and junior high schools there.

Police Chief Paul Calhoun escorted hecklers off the school grounds. The five Negroes, ranging in age from 10 to 16, were heckled again as they left the school auditorium for classrooms.

In Sturgis, Ky., scene of disorders last September, 17 Negroes enrolled at the previously all-white high school. A crowd of 100 to 150 gathered to watch the Negroes enter. Police said several teen - agers tossed pebbles at the Negroes from a passing auto.

FIRST TRY FAILED

National Guardsmen were called to preserve order in Sturgis last September in the initial attempt at integrating pupils. That effort failed when the Kentucky attorney-general ruled the Negroes were enrolled illegally because the county had not announced an integration program.

Seven Negro students entered high school at Clinton, Tenn., without incident. Enrolment of 12 Negro students there last year set off Labor Day weekend disorders which resulted in widely publicized conspiracy trials at Knoxville, Tenn.

There were no protest groups at the Clinton school Tuesday. Five of the Negroes walked together to the school from the town's small Negro settlement. A lone city police car stood guard near the school.

Negro families seeking to send their children to white schools in Birmingham, Ala., will not attempt to enroll them today, the regular registration day.

Rev. F. L. Shuttlesworth, integration supporter and one of the parents involved, said the seven families agreed to await a meeting with the Birmingham board of education set for Friday.

Enrolment petitions before the board ask that a total of 10 Negro children be admitted to two high schools and an elementary school.

Russia Agrees To Continue Talks

By WATSON SIMS

LONDON (AP) — Valerian Zorin Tuesday declared Soviet willingness to keep talking on "basic questions" of disarmanent but greeted with stony silence the efforts of Western delegates to draw him out on the main points of their package plan.

Spokesmen for the United States, Britain and France demanded in turn whether Zorin's bitter attacks on the West last week had left room for further negotiations with the UN disarmament subcommittee.

Zorin refused to answer their questions. His only comment was that he did not object to a U.S. proposal that the subcommittee meet again today — and that he then would be willing to discuss basic questions of disarmament.

Charles Ritchie, the Canadian delegate, was in the chair at Tuesday's session. Canada is the fifth member of the subcommittee.

The West is resting on the 11-point plan it presented in a complete package last Thursday.

PROPOSAL UNCHANGED

Its main features are a two-year moratorium on nuclear tests linked with a halt to production of materials for nuclear weapons, a first-stage reduction of conventional forces and armaments and a world-girdling air-and-land inspection system.

Immediately after presentation of the plan, Zorin attacked it as lacking anything of value.

The talks were resumed after a four - day recess during which there had been suggestions from Moscow that they should be shifted to the United Nations General Assembly for debate.

Also during the recess, U.S. delegate Harold E. Stassen visited Washington for talks with President Eisenhower and U. S. State Secretary Dulles.

Western officials believed the main reason for Zorin's silence was a desire on his part to see whether Stassen had returned with new proposals. But President Eisenhower said at his Washington press conferecne Tuesday that the next step would have to come from Russia.

Russia Scolds West Germany

BONN (Reuters) — Russia accused West Germany Tuesday of an "unfriendly" attitude and blamed her in advance for any possible breakdown in current Soviet-West German talks.

The accusation came in a letter from Vladimir Semeonov, leader of the Russian delegation at the Moscow talks, to West German delegation chief Rolf Lahr.

It was published here at the same time as Lahr's Aug. 26 letter to Semeonov asking the Soviet Union to suspend negotiations for "a short time" to reconsider the Russian attitude on repatriation of Germans from the Soviet Union.

In Moscow Tuesday, a West German source said his country has been unsuccessful in an attempt to postpone the discussions until after West Germany's Sept. 15 elections.

The source said the decision was contained in Semeonov's letter, in reply to one suggesting the postponement handed over by Lahr eight days ago.

Semeonov's letter said if the Moscow conference breaks down, it will be West Germany's responsibility.

"Such a step could only be regarded as an expression of the entire, unfriendly policy toward the Soviet Union which pervades the attitude of the West German federal republic."

West Germany claims about 80,000 persons have applied to West German authorities to be repatriated from Russia. The Russians, on the other hand, say there is no repatriation question though the fate of some individuals might be discussed.

Baby's Faint Cry Saves Family of Six

PARKSVILLE, B. C. (CP) —A baby's muffled cry saved six members of a family from death when their home exploded in flames early Tuesday.

Mr. and Mrs. J. T. (Dean) Edgar and four of their five children escaped with only minor burns minutes before the house was reduced to rubble.

"We will never know how close it was," Mrs. Edgar said. "Only a miracle—and the baby's cry — saved us."

Mrs. Edgar dragged two of the children from the house. Her husband threw two others from an upstairs window and then was forced to jump.

"I am a very light sleeper, otherwise I would never have heard the baby's cry," said Mrs. Edgar.

Two-year-old Bobby was also in the room with his parents when baby Barbara Lynn cried out.

"I grabbed both children by the arm and dragged them along the floor. When I opened the front door the whole house exploded. The flames shot right over my head, singeing my hair."

She said her husband had to run through flames to reach the upstairs bedroom where Sandra, 4, and Tommy, 7, were asleep.

Mr. Edgar suffered burns to his face and back as he threw the two children 12 feet to the ground. Sandra suffered hand and face burns.

A fifth child, Christine, 7, spent the night with her grandmother.

B.C.'s Indirect Debts To Climb

VICTORIA (CP) — British Columbia's indirect debts are going to increase; a healthy thing for the province's economy, Premier Bennett said Tuesday.

He answered the government's financial critics by quoting large sections from a report published by the New York financial house of Morgan Stanley and Co.

In the report "to the investors of the U.S." it says that debentures of the Pacific Great Eastern Railway are "high grade obligations which are suitable for inclusion in conservative investment accounts."

The report was written after B.C.'s books had been "gone over with a fine-tooth comb" by financial experts from Morgan Stanley, said the premier.

"Why, if we hadn't reduced the debt we could never have raised money for instrumentalities such as the power commission and the PGE," he said.

"What good is it if we guarantee these debts and don't pay off the debts of our own?" Premier Bennett asked. He said people who criticized the government's financial program were "sabotaging the economy."

445 DIE ON U. S. HIGHWAYS

CHICAGO (AP) — Highway accidents killed 445 persons in the United States during the Labor Day weekend. Violent deaths in all manner of accidents reached at least 636.

The traffic toll far exceeded a pre-holiday estimate of 420 deaths for the three - day period, but it was no record. The high mark for a Labor Day weekend was 461 set in 1951.

The deadliness of this year's holiday, safety experts said, was attributable in part to the weather. The warm and fair weather over most of the country during much of the holiday brought out motorists in near-record numbers.

Ned H. Dearborn, president of the National Safety Council, said 45,000,000 vehicles are estimated to have been on the streets and highways during the period.

20,000 Man Global Police Force Urged by UN Group

GENEVA (Reuters) — British and American United Nations groups proposed Tuesday the creation of a permanent United Nations police force as part of a worldwide security system.

Their proposals were presented to the World Federation of United Nations Associations, which convened here Monday for its 12th session.

The federation is a non-governmental organization of private citizens interested in UN objectives. It exists in 33 countries on both sides of the Iron Curtain.

The British plan, presented by the United Nations Association of Britain and Northern Ireland, called for the creation of a permanent force of 20,000 men "with its own bases and transport lightly armed to defend itself against local attack, but not to wage full-scale war."

The United States plan, presented by the American Association for the United Nations, recommended a permanent force of at least 2000 volunteers on active duty, outfitted in special UN uniforms, and a reserve force composed of additional thousands of trained men, air force units and a permanent commander responsible to the secretary-general.

WOULD MAINTAIN ORDER

Such a force, the U. S. report said, would prove to be of "inestimable value" in patrolling armistice lines, maintaining order in disputed territories and supervising plebiscites.

The British report suggested that such a force be called the United Nations guard force. The force might well become "the lynchpin in a wider system of security."

The creation of such a force 10 years ago, it said, might have prevented the Korean war.

The British group said such a force should be raised by direct individual recruitment, with a limit on the number of men accepted from any one country. It also said members of the force should owe their allegiance only to the United Nations.

A Swedish report, drawn up by the Swedish United Nations Association, objected to both suggestions on the ground that a UN police force would not bring "any increase of real power" to the UN.

It said the idea that the police force could gradually evolve into a real military power and thus make the UN strong enough to suppress any breach of the peace, "necessarily presumes a world which would be of a political structure quite different from the present one in which the United Nations was created."

In addition, it said, "the question of how to justify the use of this police force in a given situation remains unsolved."

PUBLIC GOT INTO SAFETY SPIRIT SAYS RCMP HEAD

VICTORIA (CP) — Police and news media were praised Tuesday for keeping traffic mishaps on B.C. highways to a minimum over the holiday weekend.

But the biggest bouquet went to the motoring public.

"Enforcement and publicity by the press and radio played a big part," said RCMP assistant-commissioner C. W. Harvison, "and this time the public really got into the safety spirit."

Commissioner Harvison, who was out himself on Island highways Sunday and Monday, said all the motorists he spoke to remarked on the co-operation shown by motorists.

Off-duty RCMP constables volunteered to man additional patrol cars over the weekend.

Appreciation for their work was expressed by George Lindsay, provincial superintendent of motor-vehicles.

Before the holiday weekend, Mr. Lindsay predicted that five persons would be killed in traffic accidents.

"If the traffic fatality reports before me for this Labor Day weekend are final, it is evident the motorists of this province have responded to the pre-holiday warnings by press and radio and have indeed proven that we can and will respect the rights and privileges of others," he said.

None of the three pedestrians reported killed over the weekend was in RCMP territory.

"I believe that the men who gave up their weekend to make provincial highways safer for everybody have accomplished their aim," said superintendent J. R. W. Bordeleau of the RCMP.

Train Wreck Toll at 200

MANDEVILLE, Jamaica (AP) Trucks loaded with coffins rumbled through the streets of Mandeville Tuesday as the death toll in one of the world's worst train wrecks climbed to 200.

Reuters News Agency, in a report from Kingston, Jamaica, said 205 bodies had been counted.

Bodies of victims who could not be identified were being carted to a common burial ground near the scene of the wreck of an excursion train carrying 1500 Roman Catholics home from a beach outing and pilgrimage. The wreck occurred Sunday night on a steep curve in Kendal, five miles from here.

Several victims died in hospitals.

A search was resumed for bodies that may be entangled in the twisted wreckage. Heavy tropical rains interfered with the search.

Some unidentified dead were buried in wooden coffins made by boys at a nearby training school. Most of the victims ranged in age from 16 to 30.

Whole families were wiped out as the coaches plunged down a 100-foot embankment after uncoupling from the head end of the train.

Public Relations Important, Lawyers Told

BANFF, Alta. (CP) — The importance of good relations between the public and the legal profession was stressed Tuesday in reports to the opening sessions of the junior bar section of the Canadian Bar Association.

The primary concern of lawyers is their responsibility to the public, William Farrer of Los Angeles, chairman of the junior bar section of the American Bar Association, told the Canadian junior bar delegates.

Gowan T. Guest of Vancouver outlined an experiment being conducted by junior bar members in Vancouver with the help of the Vancouver Bar Association. It is called "lawyer referral service," and provides for a nominal fee of $5 a half-hour interview with a lawyer to establish if a person needs legal assistance and what should be done in the case.

Mr. Guest said the idea is designed for persons who can afford legal aid but who don't realize they can afford it. He said many persons are afraid to go to a lawyer because they fear the costs would be beyond their reach.

Convict Caught After 23 Hours

VANCOUVER (CP) — An Oakalla prison farm convict, whose escape Monday night touched off a riot in the jail near here, was caught Tuesday after 23 hours of freedom. The convict, Harry S. Dickinson, 40, was found by police at the home of his wife's uncle, Wilhelm Harlos.

He surrendered with the words, "You might have given me more time with my wife and children."

Dickinson, serving a year for theft, bolted over a fence at 6:50 p. m. Monday. When they heard the news by radio just before midnight, other prisoners in Westgate block began cheering and cup rattling.

Six men awaiting transfer to the B. C. penitentiary took up the racket in the west wing of the main prison. A match was thrown into a garbage can, but there was no damage from the brief fire that resulted.

Four of the six men were put in isolation for a week and about 100 other inmates placed on short rations.

Police said Dickinson went to see a doctor in the TB ward of Vancouver General Hospital Tuesday morning. He telephoned his wife's uncle at 9 a.m., asked him to get his wife to phone him at a construction company office between 11 and 12 a.m. Harlos said he didn't know Dickinson had escaped until he saw Mrs. Dickinson. He said Mrs. Dickinson immediately telephoned the police.

And in This Corner . . .

TORONTO (CP) — Prime Minister Diefenbaker said Tuesday Canada could use a science to predict political tremors.

He complimented more than 1,200 scientists gathered here for the 11th assembly of the International Union of Geodesy and Geophysics on their ability to spot soming earthquakes.

"I wish we had something to predict political earthquakes, such as we had in Canada last June," he quipped.

LAUZON, Que. (CP) — Omer Bellerive, a fisherman in this community across the St. Lawrence River from Quebec City, tangled with the catch of his career Sunday. With the help of a truck and a tractor he landed it—a 28-foot whale.

The small whale apparently became entangled in Mr. Bellerive's nets and after several hours he was able to beach it to provide proof of his fish story. Now his only problem is to decide what to do with it

Veteran fishermen say it is extremely uncommon for whales to wander this far upstream.

Last Times Tonight — Shows at 7:00 - 9:00

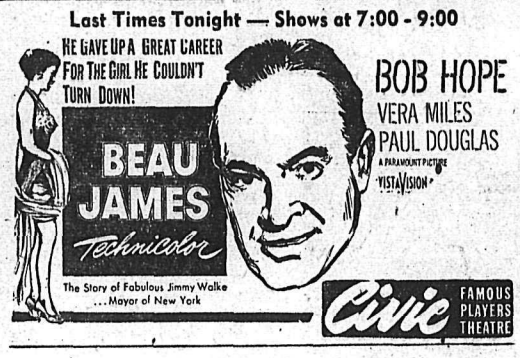

BOB HOPE
VERA MILES
PAUL DOUGLAS
A PARAMOUNT PICTURE
VISTAVISION

Civic FAMOUS PLAYERS THEATRE

Tomorrow

There's only one Marilyn Monroe but there isn't one Marilyn Monroe picture that teases and tickles like...

Marilyn Monroe teamed with Laurence Olivier

in

The Prince and the Showgirl

TECHNICOLOR® Presented by WARNER BROS

CIVIC

A FAMOUS PLAYERS THEATRE

STARLIGHT Drive-In

LAST TIMES TONIGHT

THE MIGHTIEST MOTION PICTURE OF THEM ALL!

WALT DISNEY presents

20,000 Leagues UNDER THE Sea

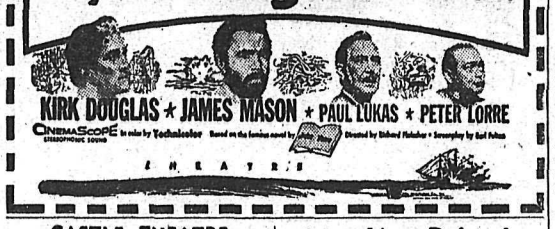

KIRK DOUGLAS ★ JAMES MASON ★ PAUL LUKAS ★ PETER LORRE

CinemaScope in color by Technicolor

THEATRE

CASTLE THEATRE
CASTLEGAR, B.C.
LAST TIMES TONIGHT
2 complete shows at 6:45
"HONDO" (Warner Color)
John Wayne, Geraldine Page
—Featurette—
"DEEP ADVENTURE"

Auto-Vue Drive-In
TRAIL, B.C.
LAST TIMES TONIGHT
time approx. 7:45
"THE COURT JESTER"
(VistaVision)
Danny Kaye
SHORTS

Premiere Theatre
FRUITVALE, B. C.
TONIGHT, THURSDAY
"THE BRAVE ONE"
(Tech.-Cine.)
Michel Ray, Rudolph Hayas

The Weather

NELSON	54	71	.26
Spokane	54	79	—

SCHOOL SUPPLIES
Selling at Top Speed
Courteous Service Awaits You
Nelson Pharmacy
"Your Fortress of Health"
433 Josephine St.
Phone 1203 — Res. 394-L

Castlegar Drops Fastball Opener

TRAIL (CP) — Calgary Wranglers took the opening game in a scheduled best-of-seven series for the Western Canada Senior (a men's fastball title) when they clipped Castlegar Merchants 3-1 Tuesday.

MOVING?
Take The Reliable Way
WILLIAMS
LONG DISTANCE
With or Without Packing
Phone 77

Trail City Council Backs Mountain Time

TRAIL—Trail City Council went on record Tuesday night as favoring year around daylight saving time (Mountain Standard Time), if that was the general consensus of what the public desired.

"Council will favor what the majority of the citizens want," said alderman W. A. Curran. "To me, personally, it does not make any difference." Alderman F. E. Devito felt that it was in the Winter time that an extra hour of daylight was necessary. Aldermen A. Brokenshire and H. S. Dixon said that they personally favored daylight saving time.

Council members took another step towards a better planned city. Documents were received from the community planning consultants necessary to support the city's application for a research grant towards the urban renewal study for Trail Council resolution for the need of this study and also for a Central Mortgage and Housing grant defraying estimated costs on a 75 per cent and 25 per cent basis between the federal government and the city respectively. Total cost would be $9850.

Under the new Municipal Act the Trail town planning commission is now defunct. Council will set up an advisory planning commission to take its place, broadened to encompass area representatives. Letters are to be written to members of the old town planning commission informing them of the change and thanking them for services rendered.

BUILDING DOWN

An order-in-council was received from the Public Utilities Commission authorizing the closure of the old Trail cemetery at Tadanac.

An old house demolished and a new residence erected at a cost of $20,000 topped the building inspector's report for August. Total for the month was $44,710. Total for month of August last year was $112,115, total for eight months of 1957 was $339,565. Total for eight months of 1956 was $478,208.

"Trail is a pretty good place to come home to," thought mayor L. A. Read who has been vacationing lately. After eighteen hundred miles of travelling, he said, Victoria was the only city that could compare. "I am glad to be back in Trail," he told council.

B.C. First Aid Competition Here Saturday for First Time

For the first time in B.C.'s history a provincial first aid competition will be held in Nelson at Lakeside Park.

Teams from all over the province will be competing for the Workmen's Compensation Board's Totem Trophy award.

WCB Chairman J. E. Eades, Q.C., will present the trophy to the winning team at a dinner in the Civic Centre in the evening.

WCB Commissioner Chris. W. Pritchard will also attend the banquet. Other WCB representatives attending will be William M. Thompson, *first aid supervisor;* Frank E. Mottishaw, first aid inspector; Arthur Francis, chief safety inspector; Doug Abrahamson, *first aid instructor; George* P. Hallinan, *first aid instructor;* and John Coggins, safety inspector.

The affair is sponsored by the *Workmen's Compensation Board* in co-operation with West Kootenay Mine Safety Association. About 300 people are expected to be on hand.

Industrial first aid teams who have won their local zone competitions and entered in the finals *are coming from West Kootenay,* East Kootenay, Cumberland, Victoria, Powell River and Pioneer Gold Mine.

The provincial mine, rescue competition was held in Nelson last year but this year will mark the first time for the first aid competition here.

Civic Centre Heating Plant To Be Ready for UBCM Convention

Heat is expected to be turned on through the Civic Centre's new $56,000 natural gas-fired heating unit by September 25, opening date of the annual meeting of the Union of B.C. Municipalities, A. M. Ferguson of Ferguson Brothers, general contractors, said Tuesday. Some additional work will have to be done after that date, he said.

Original deadline was September 7 but "so many ramifications" have turned up that this date had to be extended.

The Municipal Library has been closed temporarily because of the work. Installation of unit heaters in Library premises is expected to be completed today, and the Library will reopen Friday. A 2,500,000 British thermal unit gas-fired boiler is expected to arrive at the site today, and will be installed by September 15, Mr. Ferguson said.

On Tuesday workmen of T. H. Waters Construction Company were putting insulation in the Civic Centre commission office. The material is glued on. Radiators will be placed in front of this insulation by Saturday, and the insulation will reflect the heat off the concrete walls through the convector.

Work is not completed behind the theatre stage, but a centrifugal fan is in place there. Officials of Koehle and Son hope to complete work in the theatre by September 15, and will then do about five days' work in the badminton hall, then move to the boiler room for further work. Frank Drexel and Company of Vancouver are expected to begin insulating piping on Monday. Control work is expected to begin then, but the contract has not yet been awarded.

Wiring for the fans, motors, and exhauster is almost finished. This *work was done by Coleman Electric.* The plant was designed by Heat and Power Engineering of Vancouver.

Civic Centre crews are now painting the floor at the entrance to the building, and improvements are being made to the theatre.

False Information Brings $50 Fine

Salvatore Amenta of Nelson was fined $50 and $18 costs Tuesday when provincial court Stipendiary Magistrate Evans found him guilty of supplying false information to police about an automobile accident at approximately midnight August 9 about two miles south of Ymir.

Amenta claimed he was the driver of a vehicle which had turned upside down, causing about $600 damanges. Investigating RCMP officers found he was not in the car at the time of the mishap, but that another person was driving it.

Classified Ads Bring Returns!

European Trip Related

At Tuesday's Rotary Club meeting at the Hume, George Hoover told of his recent travels and experiences in Europe.

On a sight-seeing tour he had visited Vienna, Baden Baden, the Black Forest which was composed of very dark evergreens and old villages, and saw the great Heidelburg University. In Switzerland he rode partly inside a spiral tunnel to the highest railway station in Europe on the peak of one of the Alps.

Mr. Hoover noted all along the Rhein the old stone walls were numbered about every mile to correspond with tourist maps which told the stories of old castles and historical sites. At Cologne, they saw the old Cathedral which has escaped bombing during the war while everything around it was smashed, and he attended an opera at Brussels.

At Amsterdam, where there are more bridges and canals than in Venice, he visited a diamond cutting factory. After the European tour, Mr. Hoover visited England before returning to Canada.

Reports were given from the committee formed to take care of the Elwood Clum Family Distress Fund. Volunteers were called for help to rebuild the North Shore home which was recently destroyed by fire.

Visitors were H. Clark and George Pearsall both of Trail.

22 Weekend Accidents In District

Two persons were hurt on Kootenay highways over the Labor Day weekend, according to a Monday report of Nelson subdivision RCMP. One was near Kaslo, the other near Yahk.

Property damage was caused in nine accidents, and there were five prosecutions.

Property damage was caused in nine accidents, and there were five prosecutions.

The subdivision's weekly total was 22 accidents, no fatalities, and seven prosecutions. Provincial totals were 268 accidents, two fatal accidents causing one death each, and 123 prosecutions.

Seven Traffic Offenders Fined

Fines totalling $100 and costs were imposed Tuesday by provincial court Stipendiary Magistrate William Evans for traffic offences. All seven drivers pleaded guilty, and their driver's licences were endorsed.

Fined for speeding were Nick S. Mdoroz of Alberta, speeding on the North Shore, $20; H. L. Standfer of R.R. 1, Nelson, speeding at Ymir, $15; William Tarasoff, of Thrums, $15; and B. C. G. Lees of Kimberley, speeding on the North Shore, $10.

Other fines were: P. A. Verigin of Robson, crossing a highway line at Bonnington Hill, $10; John Kaslab of Trail, crossing a double line at Passmore, $15; and Larry Harshenin of Castlegar, failing to drive on the sight side of a highway line, $15.

SCHOOL SUPPLIES STORES BUSY AS NEW TERM BEGINS

In comparison to 1956, school supplies and work-book sales are higher this year, according to reports from a number of Nelson stationery shops.

This increase takes into consideration shopping during the past few days. Tuesday, the opening day for schools in Nelson, was not considered to be the customary "mad rush event" as in other years.

Several sales people remarked students seemed to be doing their shopping earlier this year.

"Of course, a lot of our business comes from out-of-town people," it was stated also.

Most junior and senior high pupils already have purchased their supplies well in advance and will go to classes today.

STUDENTS IMPRESS

B. B. Crawford, principal of Nelson Junior High says that the local students have greatly impressed him. "Nelson youngsters are very business-like," he explained, "they appear the first day at school with everything necessary to go directly to work."

In June, a list of all books and supplies required for Grade Seven is given to every student that is graduating to Junior High School. Consequently they know everything they are going to need and shop accordingly. The higher grades are already well informed and apparently do not require much reminding.

RECORD ENROLMENT

Enrolment is at a new high in Nelson Junior High School and L. V. Rogers High School this term, it has been pointed out by the school principals.

Tuesday was registration day for new students in all of the Nelson schools.

Elementary grades will have a short day in classrooms today and will get lists from teachers as to what more they need to buy. This *afternoon they will visit the retail* stores to purchase necessary workbooks and materials.

One stationery store proprietor *remarked "School supply business* has been especially good this Fall, but I expect Wednesday to be my big day."

Another store manager stated he expected Wednesday would be a good day, "as long as our supply will last."

STRANGE ODOR added to Nelson atmosphere is produced by compressor above which pressurizes Inland Natural Gas Company lines in testing pipes for leaks. Large ones show on gauge, but to find small leaks an odorant is added and householders detecting odor report to Dutton-Williams Bros.—Daily News Photo.

Lions Authorize $500 For Driving Program

Hugh Herbison, high school teacher, is "most keen to get *started" on a high school driven* training program here, president W. J. Ebdon told the initial Fall meeting of Nelson Lions Club *on Tuesday night at the Hume.*

Mr. Herbison took a driving training course this summer at the University of British Columbia. *The Club has authorized spending* up to $500 on the program.

Money is coming in to a fund set up for relief to Mr. and Mrs. *Elwood Clum and their five children,* who were burned out of the North Shore home, fund chairman D. M. Sample reported. Nearly all *the lumber needed to build the* Clums a new home is now at the site, Mr. Sample reported, and various service clubs are being *asked to send weekend work parties.* F. C. Wah offered to collect names of Lions wishing to help. Mr. Clum will finish the inside after *the walls and roof are put up,* according to Mr. Sample. Donation of $25 by the Lions Club executive was reported by Mr. Ebdon, fund treasurer.

Mr. Sample, R. A. Phillips and vice-president G. F. Hartridge will discuss aid for this year's Community Chest drive.

Charter Night is September 28, with Mr. Sample as chairman. E. G. Bernard will be master of ceremonies, and the Silver Room and *Hotel lounge have been engaged.* Mr. Ebdon said there would be many visitors.

E. G. Bernard was elected to *succeed secretary Grenville Bill,* who has been transferred to Vernon.

The Club has considerable to do *this year, Mr. Ebdon told mem*bers. A vote of thanks went to Henry LeMoigne and his committee who designed the Lions Club *float, which took second place in* the Diamond Jubilee parade in July. Another Summer activity, a joint barbecue with the Trail club, *was reported on by Arthur Irving.*

An order for light bulbs will be placed soon, past-president W. C. Wicken announced. He said they *should be here in two or three* weeks for the club's annual bulb sale.

Entertainment was given by *Roy Kline and his electric organ.* He was joined on some numbers by pianist J. W. Bagnall.

Winter Recreation Plans Being Made as Summer Program Ends

Beginning of school has brought *an end to the Summer recreation* program organized by recreation director J. R. Johnson, and plans are now being made for the Winter *program.*

The program started in July with about 70 children attending at Uphill Park, 50 at Gyro, and 30 at *Lakeside. These numbers fell* off in August due to holidays and poor weather, Mr. Johnson said. Six students were employed as *playground leaders.*

Rotary Pool at Lakeside Park will be open until further notice all day Saturday, Sunday, and Monday, and from 4 p.m. to sundown other days of the week. Ticket sales during August after the pool opened on the 17th amounted to about $60, Mr. Johnson reported, and this was turned over to the City. Those who bought recreation memberships did not have to pay extra for using the pool.

No response was reported to an invitation for adults wishing a "dip" before and after work to form a Polar Bears' Club.

Heating installation work at the Civic Centre makes it impossible to set a date now for resumption of Winter recreation activities, but *Mr. Johnson thought they might be* under way by mid-October. Many features of last year's program will be included, such as tumbling, judo, weight-training and various ball games. Mr. Johnson hopes to also have square dancing and handicraft classes for young and old.

Arrangements have been made to have ice time set aside on an experimental basis for two or three weeks for teaching children and adults how to skate, and for girls' hockey. If enough people turn out, these will be kept on for the rest of the season.

There were about 700 recreation members last Winter, and Mr. *Johnson has set his sights on* 1000 for the coming season. He noted the small fee charged does not even pay for instructors.

New Catholic Church for Fairview

A new Blessed Sacrament Catholic Church is to be built near the *present church at 704 Fourth* Street. A building permit estimating the project at $35,000 was issued in August at City Hall.

The present church will become a parish hall when the new structure is completed.

Bulldozing is now in progress, *and plans for the new building* have been prepared by a Vancouver architect but no contract has been let to date.

Manslaughter Case Remanded

Richard Gregory of Ymir was remanded Tuesday to September 11 for preliminary hearing on a *charge of manslaughter arising* out of the traffic death August 24 of William Francis Clark of Salmo. Gregory appeared before *provincial court Stipendiary Ma*gistrate William Evans.

Gregory is alleged to have driven a vehicle which struck Clark *as he was crossing the highway* in Ymir.

New Woolworth Store Manager

R. R. Rocheleau, a native of Medicine Hat has arrived in Nelson to succeed Grenville Bill as manager of the Woolworth store here. Mr. Bill has gone to Vernon, where the Company will open a new store next month.

Mr. Rocheleau has been with Woolworth's for six years, and came here from Kenora, where he lived for four months. President W. J. Ebdon introduced him Tuesday to members of the Nelson Lions' Club.

FALL
Clothing
SAMPLES
Now Showing
Hundreds of beautiful cloths for that Made-to-Measure Suit you have been promising yourself.
Perfect tailoring plus the assurance that
We Can Fit You
THE NEW
Bramble Twist
SAMPLES
have reached a new high in masculine appeal
Godfreys'
378 Baker St.

For Sale
1956 FORD FORDOR CUSTOMLINE SEDAN
6 Cyl., Driven 6000 Miles
SEE GEORGE NEDELEC AT MEL BUERGE MOTORS

For Service
Call....
Kootenay Plumbing & Heating Co., Ltd.
351 Baker St. Nelson, B. C. Phone 666
A Complete Plumbing and Heating Service

For a Load of
HEATING SATISFACTION All Winter Long—USE
KLEENBURN
Northern Wyoming Coal
the coal that produces plenty of heat with NO soot, NO clinkers, NO annoying gases!
For IMMEDIATE DELIVERY
Phone 889
TOWLER
FUEL and TRANSFER
526 Stanley Street . . . Nelson

Celgar's Giant Pulp Mill Will Rise on This Site

HUGE BULLDOZER kicking up dust here is clearing land on the lower end of the site for Celgar Ltd.'s $30,000,000 pulp mill near Castlegar. Operation of the mill must begin by March 1, 1961, according to terms of the company's forest management licence. It will be the first pulp mill off tidewater in B.C.

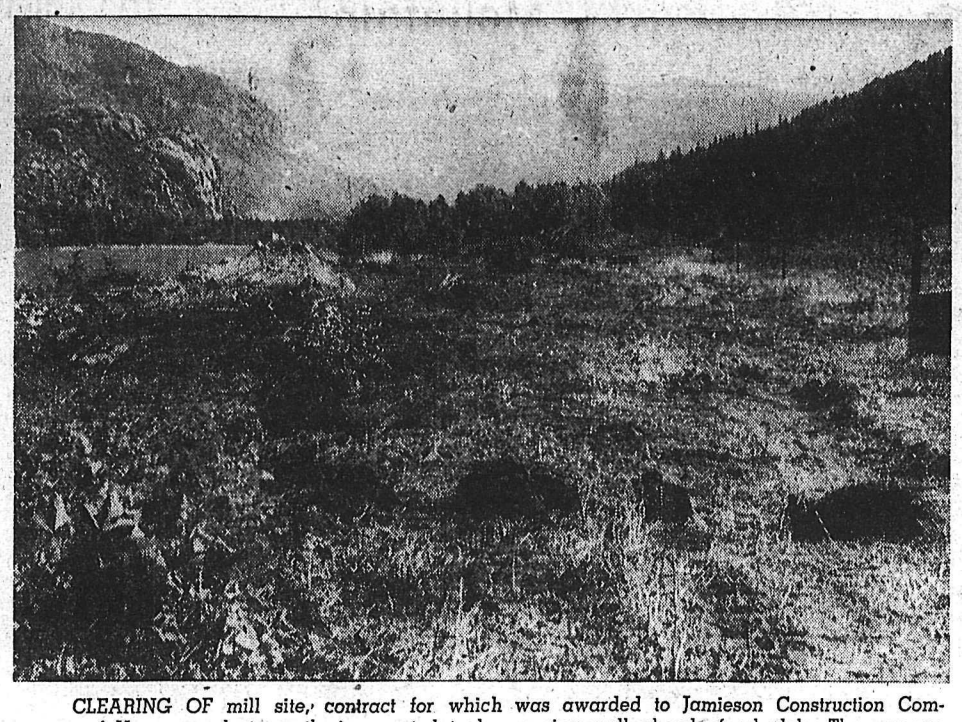

CLEARING OF mill site, contract for which was awarded to Jamieson Construction Company of Vancouver last month, is reported to be running well ahead of schedule. The acreage was to be cleared within four weeks. Celgar's plans will mean a large-scale integrated forest industry for the Arrow Lakes district.—*Gordon Pettitt photos.*

Invermere Kin Slate Installed

INVERMERE — The Invermere Kinsmen Club has installed new officers, with deputy governor Earl Quesnel of Vernon officiating.

The new president succeeding Wayne Lacy is James Chabot. Vice president is Bill Hayden, secretary Donald Campbell and treasurer E. Adam. Peter Shukin of Canal Flat is registrar and kin kop is Jack Hogan. Directors are Dick Lim Roy Broadfoot and John Ladyka, and Joe Conroy is in charge of the bulletin.

Chief project of the kinsmen during the past year has been the kinsmen centennial park at Taynton's Bay. This has involved an all out effort on the part of the club. A centennial pavilion has been built with the co-operation of the board of commissioners and this will house dressing rooms and kitchen facilities.

Playground equipment placed in the park last year was added to this year and a general clean up campaign resulted in more pleasanter picnic grounds and enlarged parking space.

Lawns will be laid out and a dock built as part of next year's program which will also see the completion of the pavilion in time for the centennial celebration which the village plans as part of the province-wide B.C. centennial.

Classified Ads Bring Returns! | Keep Your Eye on Classified!

Just Returned

FROM YOUR VACATION?

Don't Be Without Your

NELSON DAILY NEWS

PHONE 1844

AND WE WILL HAVE IT STARTED TOMORROW MORNING

The

Nelson Daily News

Trail Firm Gets Cranbrook School Job

CRANBROOK — The Cranbrook District school board has awarded Fame Brick Construction Company of Trail the contract for construction of a new eight-room elementary school on Eleventh Avenue South here, an expenditure authorized by school district ratepayers in June of last year.

The Trail company's bid of $133,071 was the lowest of 11 bids submitted.

Other firms from which tenders were received were Fabro Building and Supply Company of Kimberley, C. J. Oliver of Vancouver, A. E. Jones and Company of Cranbrook, Columbia Builders of Castlegar, C. H. Whitham of Edmonton, Greenall Brothers of Burnaby, Williscroft Construction of Nelson, Oglow Brothers of Castlegar, Stange Construction Company of Vancouver and Imperial Builders Ltd. of Burnaby.

The single storey building will accommodate grades 1 to 6 inclusive and will also have a gymnasium. It will draw its enrolment from the growing southern area of the city incorporated into the municipality two years ago.

Work will continue from this fall into next spring. The board intends that the school will be completed and equipped for school opening in Septmber of 1958.

Husband, Wife Team Successful at Fair

EDGEWOOD—J. Klien was winner of the grand aggregate trophy and his wife won top honors in the baking section at the Edgewood's fourth annual fair Monday.

Mrs. R. E. Bateman won the grand aggregate in the sewing section, Mrs. J. Schmidt won the flower section and Miss Gladys Hopp and Miss Elaine Bateman tied for high score in the schools section.

Official opening was given by Colin McKenzie of Castlegar, Arrow Lakes district school inspector.

The centennial building was sufficiently completed to enable the sponsoring Farmers' and Women's Institutes to hold the fair there for the first time.

Number of entries and exhibitors was up considerably from last year, and the judges commented on the exceptionally good quality of entries.

W. M. Baverstock of Vernon judged the flowers and vegetable section and field crops, Arnold Allen, district agriculturalist from Nelson, judged the dairy section and poultry; Mrs. Baverstock and Mrs. H. Doyle of Nakusp judged baking; Mrs. R. Keffer of Burton judged the sewing, and Joanne Perasso, school teacher here, judged the school section.

Children's and adults sports were run in the morning. Nakusp won the ball game played against Burton in the afternoon, and later went on to win against Edgewood. The day ended with a dance at which E. J. Donselaar, chairman of the fair board, presented the trophies.

TWO PHYSIOTHERAPISTS CLIMB SPHINX MOUNTAIN

GRAY CREEK — Miss Ruth McKinnon from Nelson and Miss Isobel Hutcheson from Cranbrook, C.A.R.S. physiotherapists, both keen climbers, recently went up the Sphinx, 8000 foot-peak above Gray Creek.

They travelled by jeep to the head of Gray Creek with Mr. and Mrs. Richard Deane and children, Kim and David. Then they made a comfortable climb first to the lake and on to the glacier. Range after range of mountains unfolded as they rose higher and higher. Rossland's Red Mountain seemed the furthest. They particularly enjoyed meadows of alpine flowers and the nodding feathery heads of alpine anemone.

On their other two days here Miss Hutcheson and Miss McKinnon crossed by boat to the other side of Crawford Bay and, pack-laden, hiked up to Lime Lake, where they camped one night. The trip was "out of this world," they said.

TORONTO (CP) — The International Nickel Company of Canada Limited Tuesday announced a 1¼-cent reduction in the price of domestic Canadian copper deliveries.

As of today Inco would charge 25¾ cents a pound f.o.b. Toronto, or 27 cents in U.S. money. The old price was 27 cents or 28½ cents U.S. money.

District Socred Meets This Week

Nelson - Creston and Rossland-Trail Social Credit Associations have both scheduled constituency conventions for this week.

Rossland - Trail supporters will meet Friday in Trail with R. E. Sommers, MLA, to be in attendance.

Hon. W. A. Black, MLA, and provincial secretary, is to attend the Nelson - Creston meeting in Nelson Saturday. Representatives from throughout the constituency will consider resolutions, which will be forwarded to the provincial convention in Vancouver later this year, and election of officers will also take place.

HEADING the sixth Commonwealth Mining and Metallurgical Congress which will be attended by more than 200 of the outstanding mining men of the world, will be R. W. Diamond of Trail and the North Shore, retired executive vice-president for Western region of the Consolidated Mining and Smelting Company of Canada, Ltd. He will preside at final gatherings of the group in Canada.

Accident Victim Laid to Rest

INVERMERE — Funeral services were held Monday at the church of the Canadian Martyrs, Athalmer for Daniel Cote, 26, of Canal Flats, victim of drowning in last week's bulldozer accident in White Swan Lake. He had been employed there for the past year and a half, and his wife resided there.

Rev. Father Angellus officiated at the service which was attended by Mr. Cote's parents from Endeavor, Sask., his brothers David and James, a brother-in-law and sister, Mr. and Mrs. Scarth of Calgary, and Mr. and Mrs. Park of Preeceville, Sask. He is survived also by his grandparents, Mr. and Mrs. John Cote of Windermere, an uncle and aunt Mr. and Mrs. Adelor Cote Windermere, and Mr. and Mrs. Hector Cote and Mr. and Mrs. Joe Cote of this valley. Interment was in the Windermere Cemetery.

Two Couples Go Up Kootenay By Boat

GRAY CREEK — Mr. and Mrs. K. D. Torkelson and Mr. and Mrs. Gregg of Spokane built their own 18-foot launch, with 25 horsepower outboard engine, launched the boat at Porthill, Idaho, and started down the Kootenay River. They chose the shallow channel but managed to get through to the lake. Then they "followed the water" until they arrived at the end of Crawford Bay where they were disappointed not to find Nelson! They spent the night here and returned the same way, but not by the shallow channel.

Funeral Held For Robson Woman

TRAIL — Funeral for Mrs. Randi Andersen of Robson, who died here after a short illness, was held at Clark's Funeral Chapel, with Rev. J. C. Davenport of Fruitvale officiating.

Pallbearers were Capt. G. O. Sutherland, F. B. Girard, both of Robson, Tron. M. Krenghaug from Rossland, and S. J. Sandberg, Ingolf Olsen and Sigurd By, all of Trail. Many friends from Trail and district attended the service. Cremation followed.

WARNING

KOOTENAY LAKE AND RIVER LEVELS

Regulation of Kootenay Lake to store water for winter power production is again underway. By an order of the International Joint Commission, the Main Lake may be raised to 6 feet above zero, which is approximately 2 feet above the level on September 1 this year. All persons using the foreshore of Kootenay Lake and River during the fall and winter should be on the lookout for changing water levels.

EFFECT ON THE MAIN LAKE AND WEST ARM

After September 1, the lake will rise slowly (not more than a few inches per day) until the maximum level is reached. It will remain at that level until it is necessary to release the water for power generation.

EFFECT ON THE KOOTENAY AND COLUMBIA RIVERS BELOW CORRA LINN

River levels can be expected to fluctuate throughout the fall and winter according to the power demand and weather conditions.

West Kootenay Power and Light Company, Limited

FOR Sanitized MOVING EXPERT PACKING MODERN STORAGE

CALL

WEST TRANSFER CO.

719 Baker St. — Nelson, B.C

Phone 33

AGENT FOR Mayflower — SERVING U. S. CANADA ALASKA HAWAII AND PUERTO RICO

WATCH For GRAND OPENING OF THE...

FAIRVIEW

IMPERIAL Esso DEALER

SERVICE

701 Nelson Ave.

"Everything For The Motorist"

NELSON, B.C.

Nelson Daily News

Established April 22, 1902

Interior British Columbia's Largest Daily Newspaper

Published every morning except Sunday and statutory holidays by the NEWS PUBLISHING COMPANY LIMITED, 266 Baker Street, Nelson, British Columbia.

Authorized as Second Class Mail, Post Office Department, Ottawa

MEMBER OF THE AUDIT BUREAU OF CIRCULATIONS
MEMBER OF THE CANADIAN PRESS

The Canadian Press is exclusively entitled to the use for republication of all news dispatches credited to it or to the Associated Press or Reuters in this paper, and also the local news published therein.

Wednesday, September 4, 1957

Loss to Community

In these days of high costs and rising prices it is not surprising that newspapers find it difficult to operate at a profit or that some of them have to cease operation. In the case of the larger daily newspapers this, while it is to be regretted, seldom gives a sense of loss—there are always others to take their place. When, however, a small weekly paper ceases publication the loss to a community is great.

Taken in the aggregate it is quite possible that small weekly newspapers are more important than the mass of the larger newspapers. It is true that each deals with a smaller number of readers, but their impact on them is greater.

These small papers deal directly with the people they know intimately, whose joys and sorrows they share, they record the news of the locality, and they deal with events and issues which are of interest to their community. They are basically a part of the community they serve, and in serving it they have reached a high standard of efficiency.

It is because small communities need such papers that it is to be regretted that the Summerland Review has ceased publication. It is true that the editor is to be congratulated on having found a larger sphere for his talents, but undoubtedly Summerland will hope that the Review will again publish under other management.

Gems of Thought

LABOR DAY

The real end of the American year is not the thirty-first of December but the old festival of Labor Day.—Alistair Cooke.

* * *

The richest blessings are obtained by labor.—Mary Baker Eddy.

* * *

Pray as if it all depended on God, but work as if it all depended on you.
—Laurence Jones.

* * *

If you divorce capital from labor, capital is hoarded, and labor starves.
—Daniel Webster.

* * *

Genius begins great wroks; labor alone finishes them.—Joubert.

* * *

A day's work is a day's work, neither more nor less, and the man who does it needs a day's sustenance, a night's repose, and due leisure, whether he be painter or ploughman.—George Bernard Shaw.

Cunning Fellow

Englishmen may be more law-abiding than citizens of some other countries. But when they commit crimes they frequently do so with much ingenuity. That has been evident in some bizarre murder cases. It applies also, it seems, to lesser offences.

Recently there was a curious court case in old London. A man was charged with a traffic offence. When he left the scene of the crime he was dressed in work clothes, and bald-headed. But when he appeared in court he wore a black frock-coat and striped trousers and had a handsome head of hair!

His idea was that witnesses would be unable to identify him as the culprit. If any, perchance, should have identified him by his head of hair, he planned to disconcert them, and ruin the case, by pulling off the toupee bought for his court appearance!

It is almost sad to relate such unusual cunning failed in its purpose. His fraudulent appearance was discovered by the court. He was convicted of the charge against him, and also of attempting to interfere with the true course of justice. His lawyer, who participated in his masquerade—if he didn't actually inspire it—was disbarred.
—Windsor Star.

Press Comment

For a long time now there has not been the slightest prejudice concerning not only the possibility of women exercising all activities where, in the past, men held a kind of monopoly, but also on the legitimacy of this new orientation. Women possess all the aptitudes on which doubts were entertained some few generations ago.
—Le Nouvelliste, Three Rivers.

Turns in the Spiral

Price increases, according to Roger W. Blough's theory, cause inflation like wet streets cause rain. The chairman of the board of the United States Steel Corporation vigorously defended the steel industry's price increases as the consequence and not the cause of inflation. The argument is familiar. Indeed, it is difficult to remember any of rising prices or rising wages in recent years that have not been justified by the inflation that has taken place in other segments of the economy.

Similar arguments resounded through the House of Representatives before that body voted to boost the salaries of 950,000 classified government employees by 11 per cent. Federal workers looking forward to this sweetening in their pay envelopes think of themselves as merely catching up with other more favored groups. But other groups will use the federal increase to justify further claims for themselves, and so the spiral of inflation rises even higher.

We have felt that government employees are entitled to a cost-of-living adjustment. But when they reach beyond that they are contributing to the inflationary pressures just as certainly as are the big steel and oil companies when they boost their prices. It is precisely this inching up and up by and on behalf of many groups that drains the value out of the dollar. Perhaps it cannot be stopped in a period of heavy defense expenditure, intense industrial activity and economic expansion. But surely intelligent men and women ought to realize that if each group continues to insist on taking its recompense for past inflation plus a little more the wage-price spiral will continue to mount at the expense of everyone. It would be more to the point to say that 10,000 differing upward boosts in prices and wages cause inflation as certainly as rain causes wet streets.—Washington Post.

Ideal Population

There have always been widely different estimates of what would be an ideal population for Canada to aim at in the next generation. Something around 25,000,000 is the favorite. Many of these estimates were conditioned by the economic state of the country at the time they were made. Some of the estimates made in the 30's have long since been passed.

Insofar as immigration is concerned, economic and political conditions both here and in Europe influence the rate, as much as they influence the experts estimates and the natural increase. The population in 1936 was estimated at 11,028,000, and there would have been few then in depression times, who would have been daring enough seriously to predict that it would increase by 50 per cent in a little more than 25 years.
—Hamilton Spectator.

Letters to The Editor

Letters to the Editor on any topic of genuine interest are welcome if they are brief, accurate and fair. No letter will be inserted in whole or in part except over the signature and address of the writer. Unsolicited correspondence cannot be returned.

Need for Reform of Canadian Government System, Says Writer.

To the Editor:

Sir—The situation of our country, since our last federal election creates the occasion of delving into the history of former years.

Hence one is reminded of Sir Wilfred Laurier's arch blunder when he allowed Robert Borden, George Foster and Bob Rogers to trap him in that election of 1911. When he had his G.T.P. railway less than half completed.

Historical events show very plain, that had Sir Wilfred thrown the reciprocity bill out the window, when the opposition started their filibuster and lived out the lifetime of his parliament, which would have ended in 1913, finished the G.T.P. railway, set it a-going and put the money in it, to keep it going through its infant years, as Sir John A. Macdonald did with his C.P. railway, we would have the great railway and a different northland today.

Had our government been in the shape of a congress, or anything but this old European parliament, which we are tied up with, that election of 1911 would not have occurred.

Now we may drop down in our history to the 1925 and 1926 elections and that rotten year of customs scandal. It may be recalled that the Meighen government was defeated in the 1925 election and the King government came in. Then Baron Bing turned out the King government, and put Meighen back in power. But in the election of 1926 King defeated the honorable Arthur.

Thus we had four governments, two elections, and we advertised our country in the most disgraceful way possible for a whole year. But at the same time the main bulk of smuggling was liquor going into the United States, breaking through their customs and prohibition laws, by the truck and boatload, and their law officers received hush dollars, in as large denominations as our officers did. But while we were carrying on our responsible government exhibition in our own European parliament through the year, the U.S. government doubled their law force on the border, and rounded up the bootleggers, rumrunners, highjackers, and cleaned the entire mess up without the breath of a scandal. We could have enjoyed the same experience if we had anything like a national election system, such as our neighbors have below the border.

If time and space would permit one might rehash the conscription racket of 1940. The Prime Minister of the day on January 25 called the members in for a session, but in a matter of hours the session was opened, Parliament was prorogued, and the MPs sent home to fight an election.

But it might be well to say Mackenzie King could not have pulled that stunt anywhere in the Americas but Canada.

There is a saying that when you are in Rome, do as Rome does.

We and this country of ours should be in the Americas, and yet we are the only country on this Western Hemisphere between the northern lights and southern cross that is trying to work that European Parliament, and at the present time we and our government are in the same unsettled position as France, Italy and many such countries in Europe; thus the great need of a change, and much greater change than that which occurred on June 10 last.

Yes, let us rise to the very serious occasion and reform our entire government system.

PAGE RIDEOUT.

Nelson, B. C.

High-Powered Cars

In 1938 horsepower of cars averaged 113. Today it is 207 and, so we are told, there is more to come. Just how many, or how few, motorists want this extra horsepower which means still higher car prices and more expensive gasoline?

Already there are widespread complaints about the cost of new cars, of repairs and of upkeep, and next year's models, it is freely predicted in the trade, will be dearer.

If the North American auto industry pursues its present course it will have only itself to blame if small, more economical foreign cars, whose sales on this continent have doubled this year, take an even bigger slice of the market.—Brantford Expositor.

Your Individual HOROSCOPE

By Frances Drake

Look in the section in which your birthday comes and find what your outlook is, according to the stars.

For Thursday, Sept. 5, 1957

MARCH 21 to APRIL 20 (Aries) A good outlook! Use your natural gifts and acquired knowledge to further your work, study, all worthwhile activities. Keep emotions under control, work with pudpose. Fine rays!

APRIL 21 to MAY 21 (Taurus) —Your planet, Venus, and several others in excellent positions now. Emphasize your fine mentality and use your artistic talents to further your advancement.

MAY 22 to JUNE 21 (Gemini)—Take advantage of every opportunity now. A good time for making fresh gains, headway in personal and business matters. Get new, important projects under way. Hard work, artistic matters favored.

JUNE 22 to JULY 23 (Cancer)—Rapid strides can now be made in familiar work and allied fields. Clever management and the right approach will work wonders. Ahead, with faith!

JULY 24 to AUGUST 23 (Leo)—Many fine possibilities for all worthwhile activities, the arts, science, invention; also indicated: increased earnings. Avoid impulsive changes and decisions, THINK!

AUGUST 24 to SEPTEMBER 23 (Virgo) — This can be an important day for you. Think in big terms of your capabilities and possibilities. Be practical; do not waste time on unimportant details. Make it a bang-up day.

SEPTEMBER 24 to OCTOBER 23 (Libra) — You thrive on order, peace and harmony. Plan day's activities to coincide with these attributes. Libra's innate sense of balance will be a big help now.

OCTOBER 24 to NOVEMBER 22 (Scorpio)—You can handle difficult problems and assume great responsibilities. But this grand day may not call for such mighty efforts. However, it does promise good returns for all worthwhile endeavors, good deeds.

NOVEMBER 23 to DECEMBER 21 (Sagittarius)—You have momentous possibilities in many fields now. Be prepared, ready for action, but do not engage in strife or contention.

DECEMBER 22 to JANUARY 20 (Capricorn) — A heart-warming day for you serious, conscientious and cheerfully industrious folks. Seek good counsel, smile and know that you can not only equal but often surpass others' achievements.

JANUARY 21 to FEBRUARY 19 (Aquarius) — Uranus' position advises against hasty appraisals or ill-considered changes in ably proposed plans. Otherwise, this should be a very generous and possibly gainful day.

FEBRUARY 20 to MARCH 20 (Pisces) — A blooming day for budding thoughts. Prepare for action on prearranged programs. You can advance in many ways. Be careful in confidential matters also if handling liquids.

YOU BORN TODAY have splendid reasoning powers and usually take the safe middle road in what you do. Innately keen-minded, orderly and discriminating, you like harmony and will work hard. You try to remedy your own faults and want to see others better their lives. The latter causes you to be considered meddlesome at times. You have many qualities which could bring success and personal happiness; cultivate them daily.

King Features.

DEATHS

Crestview, Fla. — William A. Lundy, 109, one of the last three Confederate veterans of the United States Civil War.

London — Dr. Frederick S. Boas, 95, one of the world's foremost authorities on Shakespeare and Elizabethan literature.

London — Helen Haye, 83, Britain's oldest working actress.

Durban, South Africa — Hugh Fraser Ross, 104, veteran of the Boer War and First Worl War and oldest surviving member of Scotland's Gordon Highlanders regiment.

TIGHTEN RULES

BEACONSFIELD, Eng. (CP) — Future applicants for municipally-owned homes in this Buckinghamshire village will have to submit to a means test, because of the shortage of council houses.

PROMPT ANSWER

IPSWICH, Eng. (CP) — "Every thing must be cleared," said the notice in a shop window in this Suffolk town. An obliging thief took £300 worth of clothes overnight.

Win Special Prizes at the Fair

ENTER NOW!!

Make Home-Made Bread With ELLISON'S

U-BAKE BREAD MIX

Easy to make . . . and it's fun to join the Competition

Valuable Prizes

For the Best Loaf White or Whole Wheat Bread and Best Pan of Buns

Entry Blanks Available

COME AND SEE US AT OUR BOOTH AT THE FAIR

Retail And Wholesale

ELLISON'S Tel. 1830 523 Front St.

Open Mondays Until Noon

They'll Do It Every Time — By Jimmy Hatlo

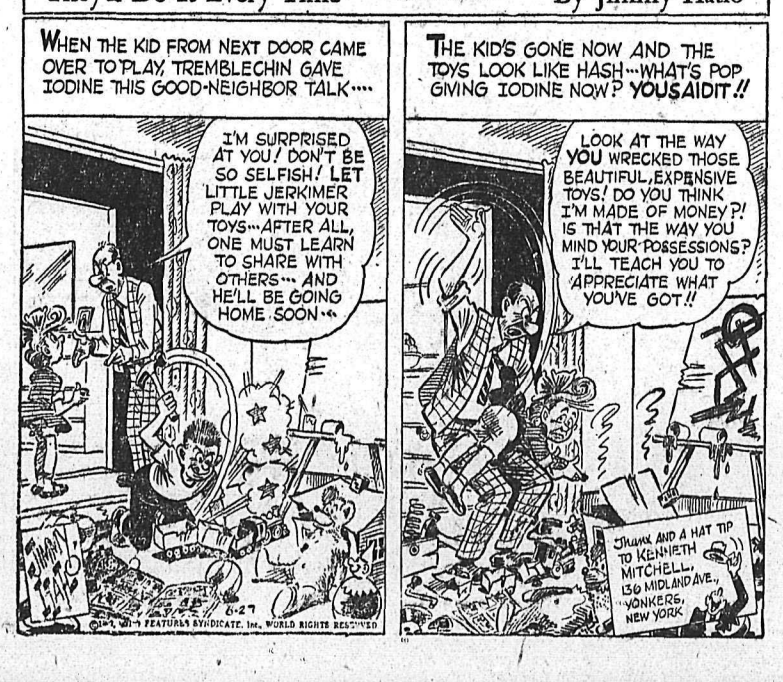

TODAY'S BIBLE THOUGHT

Then they cried unto the Lord in their trouble and He delivered them out of their distress. Psalm 107:6.

Often we would not get into trouble if we cried unto the Lord sooner.

Aunt Het

I hated havin' our phone on a party line. If I listened in I felt like I was missin' something.

- Reg. $1.50 Value
- Jumbo Size, 50" by 33"
- In Eight Colors
- Detailed. Accurate

Every student and home needs one of these colorful, detailed International Maps. They make geography, history and other studies easier and more interesting. They help you spot big news events instantly. Ideal for study corners, rumpus and T.V. rooms, dens, and other walls. Folds readily for bookcases or cabinets.

SEND FOR YOURS TODAY

Fill in the slip from your food store, and for each map required attach 50c and a label from any Union Packing Company product.

Or Use This Coupon

WORLD MAP,
UNION PACKING CO.
P.O. BOX 895, CALGARY, Alta.
Please send me _____ World Maps, for which I enclose 50c and a Union Packing Company label for each map required.
NAME _____
ADDRESS _____
CITY _____
PROV. _____
Please do not use stamps. Offer Expires September 30th, 1957. Allow 3 weeks for delivery.

For Good Taste and Good Value, Buy Union Meats and Meat Products Every Time

Women's Organizations To Start Planning for Season's Projects

Most of the women's organizations in Nelson will resume activity this month after their usual two-month break during the summer holidays.

Generally, they will line up their programs of work between now and next year. Some will get an immediate start on planning of fall bazaars and other seasonal money-raising events.

One of the largest women's organizations in town, the Ladies' Auxiliary to the Nelson branch of the Canadian Legion, which has more than 60 paid-up members, will resume its meetings on the fourth Monday of this month.

This group has continued its hospital visiting during the summer, but curtailed catering, its only major work in this line being preparation and serving of the 54th Kootenay Battallion annual dinner.

Nelson chapter, Registered Nurses' Association of B. C., will begin its season's activities with its meeting the first Tuesday in October. Its last meeting was held in June.

The Hospital Auxiliary will plan its program for the coming months at a meeting Friday night. Customarily, the Auxiliary meets on the second Friday in the month but this month's meeting was set ahead owing to the West Kootenay Exhibition.

The two women's institutes in the area have arranged their first meetings of the fall season for this month. The Nelson WI will meet September 20, and the Granite Road WI, the third Tuesday in the month.

Although it will not be their regular meeting night, Pythian Sisters will meet September 13 on the occasion of the visit of the Grand Chief of B. C.

CHURCH GROUPS

Queen City Rebekah lodge resumed its regular business at its first fall meeting Tuesday night.

The hundreds of women who belong to church organizations will also resume their efforts in this work after the summer recess.

The 11 groups which make up the Women's Federation of St. Paul's-Trinity United Church will swing into action this month. An executive meeting is scheduled for Monday. All the groups will start their meetings during the month, and there will be the usual open general monthly meeting.

Women's groups in Fairview United, Anglican, and churches of other denominations, also have plans under way for meetings this month.

About the Town

By Alice Stevens

PHONE 1369 OR 1844

Members of the Nelson Golf and Country Club held their final dance of the season Saturday evening at the clubhouse. The dances which have taken place bi-monthly have been popular with the golfing crowd.

* * *

Lieut.-Col. E. Gilbert Hunt and Mrs. Hunt, Elgin Air Base, Florida, are spending a week with Colonel Hunt's parents, Mr. and Mrs. E. C. Hunt, 506 Third Street.

* * *

Visitors at the home of Mr. and Mrs. S. Kendrick, Latimer Street, Mrs. F. A. Johnson of Hedley and Mrs. E. T. Hallbauer and daughter Maryanne of Invermere have returned to their respective homes.

* * *

RCMP Corporal and Mrs. W. R. Gordon, formerly of Vancouver, with their three children have taken up residence at 509 Fourth Street.

* * *

Mr. and Mrs. B. D. Balderston and family, 815 Tenth Street, have returned from a two-weeks trip through Banff, Glacier National Park, Coeur d'Alene and Spokane. While in Banff they visited Mr. Balderston's parents.

* * *

Spokane was the destination of Mr. and Mrs. W. Jardine, Fourth Street, last week when they accompanied Mr. and Mrs. Richard Linville and daughter Joyce of Riondel.

* * *

Mr. and Mrs. C. W. Ramsden and family have moved from their former Davies Street home to 820 Ninth Street.

* * *

Mr. and Mrs. Martin Varseveld and children, Fourth Street, have returned from three weeks holidays in Winnipeg and Fort William.

* * *

Mr. and Mrs. J. Ross MacSorley, who resided on Ninth Street, have left to make their home in Vancouver where Mr. MacSorley has been transferred.

* * *

O. G. Macintyre, Edgewood Avenue, has returned from Osoyoos, where he visited with his son and daughter-in-law, Mr. and Mrs. Ronald Macintyre of Kinnaird, formerly of Nelson, who were vacationing there. Also in the group was Mrs. Florence May of Vancouver, Mr. Macintyre's daughter.

* * *

Coulee Dam and Soap Lake were visited by a group made up of Mr. and Mrs. G. B. Gullivan, Mr. and Mrs. Hugh Armstrong and Mr. and Mrs. Mel Armstrong over the weekend.

* * *

Home after a trip which took them to Moose Jaw, Winnipeg and Spokane are Mr. and Mrs. Gordon Mackenzie, Brian and Carol.

* * *

The H. C. Rounds family, 516 Fourth Street, has returned from a trip to Creston. Previously they visited friends and relatives in Regina.

* * *

Mr. and Mrs. Harry Mercer and Mrs. M. Grenfell of Los Angeles, who have been spending the past three weeks with Mr. and Mrs. K. H. Grenfell, returned to the United States Tuesday morning.

* * *

Mrs. J. V. Meyer, 720 Latimer Street, has moved to 610 Mill Street.

* * *

Mr. and Mrs. Thomas Murphy and daughter Patricia Ann of Spokane spent the Labor Day weekend in Nelson visiting Mrs. Murphy's mother, Mrs. J. V. Meyer, 610 Mill Street.

* * *

Mr. and Mrs. W. L. Hunt of Cortez Island are staying with Mrs. Hunt's son and daughter-in-law, Mr. and Mrs. B. K. Arlidge, North Shore, for a week.

* * *

Mr. and Mrs. Fred Denyer have returned from a trip to Calgary where they left their daughter, Valerie, and her friend, Jocelyn Banks, who will attend Henderson Secretarial School there.

* * *

Mr. and Mrs. W. J. Smiley, 107 Chatham Street, have returned from a two weeks vacation in Alberta spent with relatives and friends at Bieseker, Didsbury, Edmonton and Calgary.

* * *

Mr. and Mrs. Robert Wright and daughters, 99 High Street, motored to Penticton on the weekend accompanying Mrs. Wright's mother, Mrs. L. M. Kemball, who is to reside in the Valleyview Lodge there. They also visited relatives in Westbank.

Young Baton Twirlers Applauded at Rossland

Nelson's Queen City Twirlers have returned after their first out-of-town performance of the year with the satisfaction of having delighted the crowd that witnessed Rossland's Diamond Jubilee parade.

Mrs. D. R. Mealey, the group's director, said Tuesday that the girls got a "wonderful hand" from the crowd.

Later the 12 members who made the trip staged a 15-minute demonstration at the ball park, performing drill work, acrobatics and precision work in baton twirling.

They led the parade with Trail Maple Leaf Band, and performed at the ball park with Rossland's band.

Girls taking part were Joanne Stewart, Holly Hinitt and Jennifer Paterson, who led with twirling two batons as well as one; Gail Hesse, Norma Jean Olson, Lynn McLean, Glenda Anderson, Charlene Black, Joy Lewis, Shirin McCullough, Betty Anne Rivers and Terry Jean Stromstead.

The Twirlers were invited to participate in the Penticton Peach Festival, but financial difficulties prevented their going.

Mrs. Mealey hopes that funds can be built so that they can take part in events in other places next year.

MR. AND MRS. GEORGE W. BAERG
—Vogue Studio photo.

Baerg-Marcolli Rites . . .

Land Surveyor Weds In Lutheran Ceremony

A honeymoon trip to Fort St. John, B.C., followed the wedding in St. John's Lutheran Church of the former Rose Marie Marcolli and George W. Baerg.

The bride is the daughter of Mr. and Mrs. Henry Marcolli of Nakusp, and the groom, a local land surveyor, is the son of Mr. and Mrs. G. J. Baerg of Vancouver.

Rev. Carl J. Hennig performed the afternoon ceremony.

The bride wore a charming pink ballerina length gown, with a short pink veil and white shoes. Her bouquet was composed of white and pink roses.

Her attendant, Miss Shirley Romanchuk, was in a mauve ballerina length gown, a mauve headdress and gloves and clear patent shoes. White and yellow roses were mingled in her bouquet.

Mr. William Konkin of Salmo supported the groom.

After a bridal dinner party at the Round-Up Room, a reception was held at the couple's suite for friends.

Before they left for Fort St. John, the bride donned a black sheath dress.

Mr. and Mrs. Baerg's home is at 506 Seventh Street.

FAST RELIEF FROM DISCOMFORT OF COLDS

When you have a cold you want relief from the pain and discomfort and you want it fast... That's Aspirin! A tablet starts disintegrating almost the instant you take it – starts to relieve that pain almost instantly!

Always Ask For ASPIRIN T.M.REG

A PRODUCT OF BAYER

Fair Entries Coming In From Women's Groups

Two Nelson groups have entered the women's organization section of this year's West Kootenay Exhibition, and more are expected to enter this week.

The Fairview Catholic Women's League, which is seeking to retain its first place record in this section, and the Ladies' Auxiliary to Nelson branch of the Canadian Legion are the two organizations entered to date.

The displays must include crochet work, embroidery, colored or white; sewing, woollen goods, canning, cooking (cakes and pies) and bread baking.

The Exhibition awards $40 to the first place winner, a second prize of $25 and third of $15. The entry fee is $3.

The 1955 Exhibition drew an overwhelming entry, with more than a dozen Nelson and district women's organizations competing. At last year's Exhibition the number of exhibitors was down, but this year officials hope for an entry of equal or better strength than in 1955.

All or the majority of women in the competing organizations contribute toward the display.

Pretty Blonde Is Top-Notch Interpreter

OTTAWA (CP) — One of the world's top interpreters is a shapely, blue-eyed blonde who never gets tired talking 10 hours a day in four languages.

Elizabeth Hedinger is one of the 17 interpreters for some 300 delegates from 96 countries attending the congress of the Universal Postal Union in the Parliament Buildings.

She is personal assistant to Dr. Fritz Hess, director-general of the international bureau of the UPU and secretary-general of the congress. As such, she acts as interpreter in his office and at closed meetings of delegates.

EXPERT INTERPRETER

The 32-year-old Swiss woman has been an interpreter for 11 years, since taking a two-year course at the University of Geneva.

As a free-lance interpreter in English, French, German and Spanish, she travels the world to some 20 international meetings each year giving both simultaneous and consecutive interpretation. The first involves translation "with no hesitation" as the interpreted words are being spoken, while the second amounts to memorizing a speech and repeating an outline after the speaker is finished.

Miss Hedinger says she took up interpreting at the end of the Second World War when she had "to learn something quick" and felt the war's end would bring about a need for interpreters. She was encouraged to do so by her bilingual family.

Her first job, in 1946-49, came when simultaneous interpretation was introduced in the Swiss parliament.

She likes the "variety and the many things you learn" — medicine, aviation, telecommunications, science, education, culture, food, agriculture, law.

MEDICINE HARDEST

Miss Hedinger finds medicine the hardest because of its terminology and likes law best because she once studied it.

She has trained herself to speak 10 hours a day but restricts herself to working 200 days a year. "I don't want to work more, for it is a very tiring job and I mustn't get too tired."

She prepares for each job, studying the technical terms and gathering glossaries for each scientific field.

Russian, one of the languages used at the postal congress, isn't spoken by Miss Hedinger. She says she is offered more work now than she can take with the languages she does speak.

For relaxation, she likes plays, concerts, music and reading, especially philosophy. Her pet hobby is archaeology and this she has pursued in historic ruins in Mexico and Cambodia.

Deer Park

J. Stainton of Castlegar, A. Leveridge, Kinnaird, and his brother-in-law, E. Corrigan from Ontario, were recent visitors to Renata and Deer Park.

Dr. John Skorey of Chicago, his mother, Mrs. J. Skorey, brother, Bill, and daughter of High River, Alta., spent a few days visiting friends at Deer Park and Renata where they lived about 30 years ago.

Queens Bay

Mr. and Mrs. R. J. Moody and family have returned to their home in Calgary.

MR. AND MRS. WILLIAM POSTLETHWAITE
—Vogue Studio photo.

Harrop Notes

HARROP—Mr. and Mrs. James Bricker and daughter Barbara, and Rudolph Borgignon from Spokane, visited Mr. and Mrs. S. Hutcheson.

Mr. and Mrs. G. Alexander have returned from a trip to Banff. They were accompanied by their daughter Mrs. T. Musto and three grandsons who have been visiting them for a month and have now returned to Montreal.

Mr. and Mrs. T. Sicotte are visiting Red Deer Alta., and are accompanying Lorraine and Germaine Marceau to Pincher Creek, where they will attend school at Kernaria Convent as boarders.

Mr. and Mrs C. Johnson and daughter Donna, from Oregon, have taken up permanent residence in the old Ogilvie home.

Mrs. J. Berry spent the Labor Day weekend with her daughter and son-in-law Mr. and Mrs. T. Hilliard of Midway.

Bonnington

Also visiting the Jerome home have been Mr. and Mrs. F. L. Hastings of West Covina, Calif., Mr. and Mrs. M. Parks of Whittier, Calif., and Mr. and Mrs. D. Nelson of Los Angeles.

Mr. and Mrs. F. McKim and family have been holidaying in Kimberley.

Classified Ads Bring Returns!

Double-Ring Ceremony Links Slocan Families

Of interest in Nelson and the Slocan country was the marriage in Slocan City recently of the former Joan Marion Marchi, daughter of Mr. and Mrs. John Marchi of Slocan City, and William Postlethwaite, son of Mr. and Mrs. William Postlethwaite sr., of Silverton.

A. D. McKellar officiated at the afternoon service in St. Andrew's Presbyterian Church. It was a double-ring ceremony.

The organist, Miss Gladys Reynolds of New Denver, had played for the wedding of the bride's mother, and at the wedding of the bride's sister, Mrs. Leverington.

VEIL FROM ENGLAND

The bride's ballerina length gown was fashioned of white lace and nylon, and her gloves were also of lace. Her pearl choker was a gift from the groom, her blue brooch had been given by a family friend, and her chapel length veil which was held by a halo trimmed with seed pearls, belonged to the pen friend of the bride's sister in England who wished the bride to wear it. She carried a white Bible mounted with rosebuds and lace ribbon.

Her senior attendant was her sister, Mrs. Leverington, as matron of honor. She wore a blue lace over taffeta ballerina dress with matching headpiece, and carried a cascading bouquet of salmon pink carnations.

A charming note was added by the flower girl, Jan Swinden, a niece of the groom. Dressed in yellow pleated nylon with a headpiece to match, she carried a basket of various kinds of flowers with which she strew the floor as the bridal party walked down the aisle.

Best man was Mr. Fred Aydon of Kaslo, and Ald. Jack Morris of Kaslo and Mr. George Clerihew of Nelson ushered.

The groom wore cuff links and a tie clip which were a gift from the bride.

Mrs. Allan Merry of Slocan City sang "O Perfect Love", and as the bridal couple walked down the aisle she sang "I'll Walk Beside You"

The bride's mother wore a gold colored princess lined dress with jacket to match, along with white accessories, and the groom's mother chose a light blue dress and white accessories. The corsages of both were of pink and white carnations.

FIVE TIERS

A special feature of the reception in IOOF Hall was a five-tiered wedding cake beautifully decorated by Mrs. A. Kato of Slocan. The cake stood 36 inches high, and each tier stood on pillars of swans. Mrs. Kato made all the decorations herself.

There were 112 guests at the wedding dinner.

Mr. and Mrs. Postlethwaite left for a honeymoon in Spokane and Coeur d'Alene, the bride travelling in a beige sheath dress with matching accessories, and a turquoise duster with gold fleck entwined.

They will make their home in Nelson where the bride will teach at Central School, and the groom will resume his work as an electrician in the CPR diesel shop.

Deer Park

Mr. and Mrs. J. Stucklberger left a few days ago for Cardston, Alta., where they will spend the winter at the home of their son-in-law and daughter, Mr. and Mrs. Emery Gruninger.

Mr. and Mrs. Frank Reimer of Vancouver were guests of Mr. and Mrs. C. Williamson en route to Renata where they are spending a holiday at the home of the former's brother and sister-in-law, Mr. and Mrs. J. Reimer.

Mr. and Mrs. R. Bergeron and family, and Mr. and Mrs. D. Fowler and children returned to their homes at Montrose after spending a few days on a fishing and camping trip to Deer Park.

News of the Day

request. Minimum two lines. 10% discount for prompt payment.
RATES: 30c line, 40c line black face type; larger type rates on

Nelson Municipal Library Reopens Friday, Septmber 6.

BINGO TONIGHT CATHOLIC HALL — 8 P.M.

A "One Stop" back to school store **EBERLE'S ON BAKER ST.**

THE GREEN DOOR

Heating installations and service Gas or oil. Norm Bowcock, Ph. 385

L.A. to F.O.E. Meet tonight - 8 p.m. Nominations

Fisherman's Headquarters **TILLICUM INN—BALFOUR, B.C.**

United Church Clothing Aid open today, 2-4 p.m.

Best materials only used on your shoes at **TONY'S SHOE REPAIRS**

The Cutest Souvenirs, Novelties at **HOBBY SHOP OPP. BUS DEPOT**

For Fuller Sales and Service Call Don Sergent — Phone 350

Clear sheet plastic, several thicknesses. T. H. Waters & Co. Ltd., Phone 156 101 Hall St. Nelson

New ladies dresses and skirts A good fall selection in all sizes **EBERLE'S ON BAKER ST.**

Phone 263 **SNAPPY SERVICE** For your hauling needs.

Room for a few more pupils in The Kindergarten. (Mrs. Lambert) 1203 Front Street.

ATTENTION HOSPITAL AUXILIARY MEMBERS Meeting Friday, Sept. 6, 2:30.

ST. MATTHEWS, SOUTH SLOCAN Commencing Sunday next, future services at 3:30 p.m.

HEY POP! Enter those flowers today in the Fall Fair and be a winner at the Fair and with your family.

FOR YOUR NEW HAIR STYLING & permanents try the Charm Beauty Salon, Medical Arts Bldg. Ste 211. Phone 1922.

Special on Flannelette Sheets 80 x 90 for $5.95 Extra large 80 x 99 for $9.95 **STERLING HOME FURNISHERS**

Large Selection of Coal, Wood, and Oil Heaters **WE PAY CASH FOR USED FURNITURE BIRCH'S FURNITURE — PH. 47**

ATTENTION CANADIAN LEGION MEMBERS Regular General Meeting Thursday, September 5, 8 p.m. Films and refreshments.

Senior Ladies Bowling League season begins Sept. 10th. Anyone interested leave name at Bowladrome or phone Mrs. Gatensbury at 969 on or before Sept. 6th. Beginners Welcome.

Patients in Kootenay Lake General Hospital can have The Daily News sent to them every morning. Phone 1844 Circulation Department Daily News

Milady's FASHIONS

TERYLENE BLOUSES

paired with a straight or gored

Tweed SKIRT

Suitable for School or Work

THE STORE OF COURTEOUS SERVICE

ALL Pictures 20% OFF at Freeman's

Athalmer Church Wedding Scene

INVERMERE — At a pretty wedding solemnized at high noon Saturday in the Church of the Canadian Martyrs at Athalmer, wedding vows were exchanged by Dorothy Virginia, only daughter of Mr. and Mrs. Deano Dehart of Radium, and Albin Sven Ostlund, son of Mrs. Anne Weston of Canal Flat.

Rev. Father Agnellus officiated at the nuptial mass. Best man was Mr. Fritz Kobza of Canal Flat and ushers were Mr. Donald Dehart brother of the bride and Mr. Dale Ostlund of Canal Flat.

Given in marriage by her father, the dark-haired bride was lovely in a ballerina-length bridal gown fashioned with a full skirt in wide tiers of lace and net. Her three-quarter length veil was caught at her head with a white starched lace headpiece. The bridal bouquet was composed of pink carnations and fern.

The matron of honor, Mrs. Chuba of Radium, wore a gold brocaded taffeta gown in sheath style with a matching feather headdress, and carried pink carnations. The bridesmaid, Miss Helen Tarmiston of Canal Flat, wore a frock of green tulle with a matching veil and carried a bouquet of pink carnations.

At a small reception at the home of the bride's parents Mrs. Dehart received the guests in a black sheath dress with bands of gold and shades of blue. She wore a white hat. The mother of the groom had chosen a beige brocaded ensemble with touches of turquoise and a turquoise hat. The toast to the bride was given by Capt. John Blakely. Later a banquet was held at Anne's Cafe at Canal Flat followed by a wedding dance at the community hall at Canal Flat which was attended by many well wishers and friends.

Queens Bay

QUEEN'S BAY — Mr. and Mrs. E. D. Baravalle and Mrs. Baravalle's niece, Miss Susan Hubbell, motored to Vancouver for a few days.

A. Strawn has sold his house and property to Mr. and Mrs. Q. G. Whishaw. Mrs. Whishaw has arrived from Mexico with her daughter Iona to spend a few weeks at her home here.

Mr. and Mrs. Alec Attree and Mrs. Attree's sister, Miss Johnson of Sussex, England, are guests of Mrs. and Miss Hirst.

Ian Whishaw of Vancouver spent a week at his home here.

Mrs. T. Coram who has been visiting her sister, Mrs. F. M. Hughes, has returned to her home in Calgary.

Q. G. Whishaw of Mexico spent a weekend at his home here.

HP SAUCE
✓ delicious flavour
✓ goes farther

$30,000.00 IN CASH PRIZES

Look for your LUCKY COUPON in the CKWX tabloid being delivered to your home this week

All the news about CKWX programmes and personalities!

Radio British Columbia CKWX Vancouver 1130 on your dial

Scientists Open Talks On IGY's Exam Results

By ALTON L. BLAKESLEE
Associated Press Science Writer

TORONTO (AP) — Top scientists from 50 countries today began reporting first results of a unique physical exam of Mother Earth.

This head-to-toe checkup is the International Geophysical year which began July 1 and lasts 18 months.

Dr. K. N. Ramanathan of India called it a greater scientific effort than creation of the first atomic bomb and said IGY's "potentialities for the unification of mankind are infinitely greater."

Dr. Ramanathan, director of the Physical Research Laboratory of Ahmedabad, India, is president of the International Union of Geodesy and Geophysics, one of the large scientific organizations sponsoring the IGY.

STUDY EARTH'S SECRETS

IGY bands scientists from 64 countries in intensive, co-operativee studies, sharing all they learn, of all physical aspects of the planet we live on—from its molten heart to the vital mysteries of space far overhead.

For the next two weeks members of the IUGG will report plans and progress in most of the major IGY studies. These include weather, earthquakes and the earth's interior, the upper atmosphere, natural and man-made radio-activity, magnetism, ocean depths, currents and tides, the earth's water balance, more exact knowledge of the size and shape of the earth, and its volcanic fevers.

Delegates will report on the age of the earth—now estimated at 4,500,000,000 years; whether the earth is warming up, whether continents have drifted apart or the North and South Poles have "wandered" in times past with vast effects on climate. They'll describe new explorations of the Arctic and Antarctic and coming jaunts into space with man-made moons.

HUNDREDS ATTEND

Russia has sent 59 delegates and guests, the United Kingdom 90, France 76, Belgium 15, Poland 10, Japan 18, the United States 300. Altogether more than 1,500 delegates, observers and guests are expected for this 11th general assembly of the IUGG.

Dr. Ramanathan told an opening plenary session that wartime co-operative scientific effort had brought fruits of new discoveries of radio transmission, jet propulsion, rockets, and radar.

Similar and unexpected fruits of knowledge are promised through the peacetime mobilization of scientific talents against mysteries of the world we live in, he said.

Keep Your Eye on

B.C. Weather Ideal For Holiday Events

By THE CANADIAN PRESS

Canada's organized workers celebrated Labor Day with a mixture of humor and sadness Monday but with an enthusiasm undampened by inclement weather across most of the country.

Thousands marched in parades and listened to speeches by labor leaders calling for more co-operation within labor's ranks and for increased efforts to organize those still outside.

There was sadness in the holiday accidental death toll as Canadians made the exodus from cottages and resorts back home in time for the opening of school classes.

STRIKES HIGHLIGHTED

Two strikes figured prominently in the celebrations in two areas. Both have been long, and sometimes bitter, battles.

At Murdochville, Que., about 350 striking members of the United Steelworkers of America collected their weekly strike relief pay.

No other observance of Labor Day was held in the town, tense since March 11 when the union walked out at Gaspe Copper Mines Ltd.

In Quebec City, two cars damaged in violence at Murdochville day's para.

In Toronto, striking members of the International Chemical Workers won a special prize in the annual Labor Day parade to the Canadian National Exhibition.

The union members, on strike against Lever Brothers, did a slow march in front of a float labelled "Lever's Armed Camp."

Claude Jodoin, president of the Canadian Labor Congress, told a luncheon meeting at the CNE that expansion will be the keynote for organization labor in the near future.

One of the main aims, he said, would be to organize the majority of Canadian workers now outside the labor movement.

Also in Toronto, R. J. Thomas of Washington, special assistant to AFL - CIO President George Meany, called for continued co-operation between Canadian and American labor groups, saying it is "a strong influence against the spread of communism."

Sporting events were features of the day and special church services were held in numerous centres.

MUST PROTECT RIGHTS

In Quebec City, Roman Catholic Archbishop Maurice Roy said that in spite of the hostility of some employers and the indifference of a great number of workers, the Church continues to exhort workers to protect their rights and to practise in a Christian manner their right in forming Catholic unions.

In the Atlantic provinces, the weather was mainly sunny and warm.

Rain was general throughout Manitoba and washed out many planned events. Resort operators said many holidayers cancelled reservations or left early when the rain started Sunday night.

On the western Prairies it was fairly sunny but Saskatchewan received some showers. Sports—especially football and golf—highlighted the holiday fare.

The British Columbia mainland reported an ideal day and 15,000 persons an hour jammed through the gates of the Pacific National Exhibition at Vancouver.

Thyme, an aromatic flavoring or seasoning for certain foods, is a plant native to southern Europe.

NEW TEACHERS

AUCKLAND, N.Z. (CP) — Confronted with an urgent shortage of teachers, the Auckland education board has asked the government to consider importing teachers from the Philippines. The board had heard that there is a large body of unemployed, certified teachers in the Philippines.

Sterling Area's Reserves Down

LONDON (Reuters)—The sterling area's gold and dollar reserves fell by $225,000,000 during August, the treasury announced Tuesday.

The reserves — a barometer of Britain's economic position — now stand at $2,142,000,000.

The August drop is the biggest setback since last November when, at the height of the Suez crisis, the reserves fell by $279,000,000.

London financial circles blamed the big fall in the reserves largely on recent speculation in favor of the West German mark.

The treasury statement said that during the month the United Kingdom had a deficit of ¼63,500,000 ($177,800,000) with the European Payments Union. The union is the clearing house for trade among Western European countries.

VALUE DAYS

Generally you're given only one chance at a big opportunity . . . but LIBERTY gives you four chances . . . Today, Thursday, Friday and Saturday to buy Quality Foods at Bargain Prices. Best Selection and Bargains in SCHOOL SUPPLIES in Town.

ECONOMY Meats

FRESH COD SLICES ..... lb. 25¢
PORK RIBLETS ..... lb. 28¢
BEEF LIVER ..... lb. 45¢
BEEF BRISKET ..... lb. 25¢
SLICED BACON 1 lb. pkts. lb. 79¢

Head of the Class FASHIONS for the desk set

GIRLS . . .

100% ORLON CARDIGANS
5 Colors. Sizes 8-12.
Each $2.98

COTTON BLOUSES With Nylon Trim
Ideal for school. Assorted colors and styles.
Sizes 4-6. ..... $1.00
Sizes 8-12 ..... Each $1.35

RAYON PANTIES
Lace trimmed. Sizes 8-12.
Each ..... 45¢

COTTON SLIPS
Lace trimmed.
Sizes 8-12. ..... $1.49 to $1.98

COTTON DRESSES
Sizes 6-12.
Each ..... $1.98 to $2.98

BOYS . . .

FLANNEL SHIRTS
Sanforized, plaid designs.
Sizes 6-12. ..... $1.75 to $1.98

GREY FLANNEL SLACKS
Self belt, zipper fly.
Sizes 6 and 6½. Pair $1.98

GABARDINE SLACKS
Self belt, zipper fly. Grey, blue or brown.
Sizes 8-12. ..... $4.25

SATIN WINDBREAKERS
Knit collar and cuffs. Sizes 6-12.
Reg. $3.75. SALE $2.49

BOYS' STRETCH SOCKS
Fits sizes 7 to 8½. 100% nylon.
Pair ..... 79¢

PLASTIC SCHOOL BAGS
Plaid covered with handle and strap.
Each $2.15

PENCIL ENVELOPE
Clear plastic. (Fits inside of loose-leaf binder.
Each ..... 75¢

METAL LUNCH KITS
Up from ..... 75¢

Garden Fresh Produce

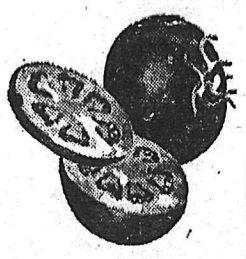

Tomatoes
Fresh Field ..... 2 lbs. 29¢
Approx. 20 lb. box for canning $1.99

Orange Sale 163s. You count 'em — We trust you ..... 2 doz. 49¢

GEM POTATOES Grand Forks 10 lbs. 49¢ 25 lb. bag $1.19
CRISP CELERY ..... lb. 10¢
CORN ON THE COB Fresh picked daily. ..... Doz. 49¢
BARTLET PEARS ..... 2 lbs. 29¢
Case approx. 40 lbs. $3.95

FROZEN FOODS

FISH and CHIPS Fraservale ..... 49¢
CHICKEN PIE Birds Eye .. 2 pk. 69¢
BRODER'S
ORANGE JUICE 6 oz. .... 4 tins 59¢
PIXIE PEAS 12 oz. ..... 2 for 27¢

Ice Cream Rolls
Palm. Limit 2 to a customer. Reg. 35¢ each
23¢

ROBIN HOOD OATS
5 lb. pk.
49¢

ROBIN HOOD FLOUR
25 lb. paper bag $1.68
50 lb. cotton bag $3.44

Heinz Condensed
VEGETABLE SOUP
10 oz. tin
2 TINS 27¢

Heinz Condensed Cream of
TOMATO SOUP
2 TINS 27¢

BABY FOOD
Heinz. Dozen tins $1.15

TOMATO KETCHUP
Heinz. 11 oz. ..... 27¢

WHITE VINEGAR
Heinz. Gal. $1.09

FRESH LOCAL PULLET
EGGS Limit 2 dozen per customer. In cartons. Doz. ..... 41¢
MARMALADE Good Morning, Shirriff's. 24 oz. jar 53¢
LUSHUS DESSERTS Shirriff's ..... 3 for 29¢
HONEY No. 1 Alberta. 4 lb. tin ..... 99¢
SALAD DRESSING Salad Bowl, 32 oz. jar ..... 59¢
KRAFT DINNER ..... 2 pk. 31¢
CRISCO ..... 3 lb. tin $1.13
MAXWELL HOUSE ALL PURPOSE
COFFEE Used by good hostess from coast to coast. ..... lb. 95¢
A HUDSON BAY PRODUCT
TEA BAGS Orange Label-Pekoe and Orange Pekoe. 100. 95¢
TOFFEE English Fillery's. Sample 'em, serve yourself. .... lb. 39¢
DOG FOOD Thrifty, Ballard's. ..... 9 tins 79¢
CAT FOOD Champion. ..... 9 tins $1.00
JOY Liquid, Giant Size. ..... 83¢
GIANT OXYDOL New, 4 combs inside each pkg. 85¢
SUPER HARD GLOSS Johnson's ..... Qt. $1.05
PASTE WAX Johnson's. ..... 5 lb. tin $2.59
PRIDE Tube of Blem Free. 16 oz. $1.29
BANANAS Golden ..... 2 lbs. 35¢
BUTTER No. 1 Glendale ..... 2 lbs. $1.35
PEACHES No. 1 Okanagan. Approx. 18 lb. case $2.29

Open Till 9:00 p.m. Fridays
Open Till 12:00 Noon Mondays (Nelson)
YOUR Key To "BEST VALUES"

LIBERTY
VARIETY SERVICE QUALITY & LOW PRICES always

NELSON — FRUITVALE
PHONE 1192 — PHONE 4151
We Reserve the Right to Limit Quantities

The Bay SEPTEMBER Sale!

3 BIG DAYS—THURS.–FRI.–SAT.—SEPT. 5th–6th–7th

LADIES' WEAR

Orlon Sweaters

Wonderful saving on full fashioned orlon classic pullovers and cardigans. Grand array of new colors. Sizes 14 to 20.

Reg. 6.95 Short Sleeve PULLOVER 4.99

Reg. 8.95 Button Front CARDIGAN 6.99

Reg. 15.95 New Car Coats

Quilted lined car coats. Sateen shell in smart colors of beige, cognac, and red. Metal button front and side vent trim. Sizes 10 to 20. ..... 12.99

Reg. 14:95 Tartan Skirts

More popular than ever in a grand selection of new authentic tartans. Softly draped in all round pleat style. Sizes 12 to 20. ..... 12.99

Reg. 8.95 Tweed Skirts

Exceptional buy in tweed skirts, smartly styled from imported and domestic all wool fabrics. Several smart styles. Sizes 10 to 20. ..... 5.99

Reg. 6.95 Fall Blouses

Outstanding value, high styling. Long and ¾ sleeves. Impeccably tailored from novelty imported fabrics. Sizes 12 to 18. ..... 3.99

Reg. 1.98 Cotton Blouses

Short sleeve, high count, sanforized cotton blouse. Two smart styles. White and pastel shades. Sizes 32 to 38. ..... 1.49

Nylon Slips

40-denier opaque nylon slips at a special September Sale saving. Assorted lace and embroidery trims. Well finished. White. Sizes 32 to 40. ..... 2.79

Crepe Slips

Wide lace trim at hem and bodice with extra wide lace finishing. Good wearing slip in sizes 32 to 40. White only. 2.29

Nylon Briefs

Nylon acetate. Elastic leg. In assorted prints, colors. Small, medium and large. ..... .49

Nylon Briefs

Reg. 1.25 each "Beautyskin" briefs in 100% opaque 40-denier nylon. Assorted colors. Sizes small, medium, large. Shop early save! ..... 2 prs. 1.49

Fl'ette Pyjamas

Shorty pyjama set with Peter Pan collar, push-up sleeves. Colors: blue, pink, prints. 2.49

Rayon Pyjamas

Printed Baby Doll shortie pyjamas. Nylon trim, assorted pastel colors. Sizes S, M, L. 1.79

Reg. 3.98 and 5.98 Fall Millinery

Wonderful selection of new Fall hats at a good saving. Choose from velvets, felts and beaver cloth fabrics styled in the latest flattering shapes. White, pastels and high shades, dark tones. 2.99

Door Opening Specials

Limited Quantities on Sale Sharp 9:15 a.m. Thursday.

Personal Shopping Only. No Phone, Mail or C.O.D. Orders.

MEN'S WORK SHIRTS

Size small only. Sanforized cotton flannel check. Reg. 1.89. ..... 1.29

BOYS' TEE SHIRTS

An assortment of 1.49 to 1.98 boys' T-shirts in broken sizes 8-14. Door Opening Special ..... .99

REG. 2.98 NYLON SLIPS

Opaque 100% nylon tricot slips; nylon embroidered trim. White. Sizes 32 to 40. ..... 1.99

REG. 1.98 GIRDLES

2-way stretch rayon with satin front panel, Sizes S, M, L. ..... .99

GIRLS' SLIPS

Limited quantity cotton slips for girls. Broken sizes 2 years to 12 years. Door Opening Special ..... .88

INFANTS' NIGHTGOWNS

Limited quantity infants' flannelette nighties. Sizes 1 to 3. ..... .77

REG. 1.98 LOW RUBBERS

Women's flat, cuban, high heels. Black, cotton lined. $1

REG. 2.99 STYLE SHOES

Cuban and high heels; Fall styles. Assorted sizes. 1.99

REG. .13 COMB. PAC.

Family pack of 6 combs. ..... .09

Reg. 5.95 Teeners Loafers

Group includes Penny Loafers, Two-Strap and Oxfords. All of soft, pliable leather with hard-wearing Neolite soles. Sizes 5 to 9 in group 4.99

Reg. 4.95 Children's Shoes

Sturdy shoes of soft pliable elk leather, Neolite soles, rubber heels, plain toe oxford style in brown only. Width C and E. Sizes 8½ to 12 and 12½ to 3. ..... 3.99

Men's Dress Oxfords

Sturdy leather oxfords for business or back-to-school wear in wanted styles. Neolite soles, rubber heels. Men's sizes 6½ to 10½ in the group 7.77

Black Canvas Runners

Sturdy, black duck uppers with molded rubber soles. Ankle patch and toe guard. Foam insoles. Sizes 6 to 10 ..... 2.69

Slipper Clearance

Styles for women and children in comfortable hard-wearing slippers, good choice of styles, colors and sizes. 1.99

Check The Clearance Tables

Be sure to check our many clearance counters throughout the store for manw more limited quantity specials.

Special Savings! Nylon Hose

51 Gauge, 15 Denier Hose

First quality nylons at a sale price. Full fashioned with fine line seams. "Sunbeam" shade. Sizes 8½-11. ..... .69

Sheer Seamless Nylons

Your favorite mesh nylons for a sheer flattering appearance. Long wear. 400-needle knit. Fall beige shades. Sizes 8½ to 11. ..... $1

Teeners' Anklets

White combed cotton anklets with roll cuff; reinforced. Sizes 9 to 11. ..... .37

Children's Stockings

New stretchy ribbed knit fits so much better, wears longer. Beige only. Small fits sizes 4-6½, medium 7-8½, large 9 to 11. ..... 2 prs. 1.49

PORTABLE TYPEWRITERS

Extra low price. — Ideal for students or small business. Standard keyboard. Fully guaranteed by H.B.C. 59.50

All-Purpose Wool

1-oz. balls. Ideal for socks and other knitting needs. Wide choice of wools and blends. ..... .29

Jewellery Clearance

Wide variety of styles in earrings and pins. Buy for yourself — for lovely gifts. Match sets for new fashion accents. ..... 4 for 1.49

HBC Facial Tissue

Economy box of soft tissue. 100 sheets in handy self-serve box. ..... .69

Silk Headsquares

Lovely silk blend in printed floral or Paisley patterns. Hand-rolled hems. Add a smart scarf to your Fall suit! 32" x 32". ..... 3 for 1.49

MEN'S AND BOY'S WEAR

Super Value Men's Sport Shirts

Reg. 5.95 and 6.95 first quality sport shirts, smartly tailored from Bruck "Valura", "Launder Mark" fabric — guaranteed washable. Assorted checks and overtones in seven patterns. Sizes S, M, L and XL. 3.99

Men's Suede Windbreakers

Suede jackets made from first quality suede with suede collar, cuffs and waistband, zipper front and silk lining. Buck and copper in sizes 36 to 46. ..... 14.99

Men's V-Neck Pullovers

Men's high style, first quality, long sleeve, V-neck pullovers. Lambswool and orlon or machine washable Acrilan. Assorted plain colors in sizes S, M and L. 5.99

Reg. 1.50 Men's Stretchy Socks

First quality Monarch "Toughies" in all nylon, nylon and lambswool and nylon and Terylene. Assorted patterns and colors. One size fits 10-13. ..... $1

Men's Shirts and Shorts

First quality undershirts and shorts. Fine combed cotton shirts with taped seams and double seat and front. Shorts with elastic waist. Sizes S, M, L. ..... .59

Suntan Work Shirts

Sanforized, vat-fast cotton drill suntan work shirts, roomily cut and button down flap pockets. Sizes 15 to 17½. 2.79

Suntan Work Pants

Sanforized, vat-fast cotton twill suntan work pants with tunnel loops and heavy zipper closure. Sizes 30 to 42. ..... 3.79

3 Lb. Work Socks

Novelty grey rib knit with white heel, toe and top; nylon reinforced heel and toe. 3-lb. weight in one generous size. ..... .66

Reg. 2.98 Boys' Gabardine Shirts

Gabardine sport shirts with long sleeves, satin neck yoke and louble elbows. Medium spread collar. Assorted plain colors in sizes 6 to 16. ..... 2.29

Boys' Cord Pants

Boys' heavy Crompton corduroy pants. Strongly sewn seams, zipper fly, sturdy pockets. Sizes 6 to 16. ..... 4.99

Boys' Tee Shirts

Gaucho collar, placket front style. Fine combed cotton; guaranteed color fast. In fancy bold stripes, long sleeves. Sizes S, M, L. 1.49

Boys' Shirts and Shorts

Cotton rib knit athletic underwear. Sanitized. Sizes small, medium and large. ..... .39

Staples and Piece Goods

Chenille Bedspreads

Double bed size, self patterned, soft close chenille. Each 7.99

Towel "Seconds"

23" x 42", classed as seconds because of slight imperfections which should not impair the wearing quality. Solids and stripes. Each ..... .59

Wash Cloths

Stock up now at this great saving. Standard 11" square. ..... 12 for 1.59

Foam Rubber Pillows

Approximately 17" x 25" with attractive zip-on covers. Each 4.99

Feather Pillows

Approximately 17" x 25" with attractive rose pattern ticking. Each 1.69

Mill-End Flannelette

27" wide, each piece averages 10 yards. Buy now and save. Per yard ..... .29

Linen Tea Towels

22" x 32" imported linen. Natural background with colorful stripes. Each ..... .44

Viscose Mats

24" x 36", washable, with non-skid back. Yellow, beige, brown. Each 2.99

Reg. .89 Prints and Wash Linens

36" and 44". Your choice of yellow, red, beige, greys and many more. Per yard 44

Reg. 3.98 Lace Table Cloths

52" x 52"; scalloped edges; cotton lace imported from Scotland. Monotones in ecru. Each 2.98

Lunch Cloths

50" x 50" rayon and cotton, washable and color-fast; rosebud patterns. Each 1.39

Reg. 9.95 Riverdale Drapes

Barkcloth 84 inches long and 48 inches wide. Modern patterns, florals, scenics. Complete with hooks. 5.99

HOUSEWARES

Breakfast Sets

20-piece semi-porcelain breakfast set. Striped design, assorted colors. Each 5.99

Tea Kettles

Chrome-plated conventional type, 9", with copper base. 2.99

Plastic Pails

Heavy duty plastic in a wide choice of colors. Sturdy carrying-handle. 1.49

Stove Mats

1 mat 14" x 17", 2 mats 7" x 7". Marigold and rose patterns, asbestos backing. Set 1.19

Bathroom Scales

Assorted colors. Graduated 0 to 250 pounds. 6.99

TV Trays

Fold up for easy storage. These trays have black iron base with colorful top tray. Limited quantity. Each 2.29

Reg. .39 Cups and Saucers

Semi-porcelain; white only; high or low type cup. Sept. Sale ..... .29

Reg. 1.25 Cups and Saucers

English bone china. Floral patterns. Each ..... .79

Reg. 24.95 Automatic 'Pop-up' Toaster

Triple jewel-chrome finish, strong bakelite base. Two settings for toast as you like it. Each 13.99

Tables—1/3 Off

Yes, for 3 days we offer any of our regular stock in coffee, step, corner or end tables at 1/3 off regular price. — Tables 19.95, 21.95, 22.95 and 29.95 — LESS 1/3.

Reg. 2.98 Children's Swings

Sturdy hardwood seat 6" x 17". Colorful suspension ropes. Each 1.98

Save on Bicycles

Boys' Ranger bike. 22" conventional brakes 44.99

Girls' C.C.M. bike. 22" conventional brakes 44.99

FURNITURE

YOUR OLD REFRIGERATOR

is worth $60 on this new 1957—10.5 cu. ft. A.M.C., featuring push-button defrost, crisper unit and egg shelves on door. $229

PLUS YOUR OLD UNIT.

CLEARANCE OF FLOOR MODELS

Bedroom Suites

Three styles to choose from. All 5-ply veneer bevel plate mirrors. Your choice of walnut or limed oak. 179.99

BUNK BEDS

A practical favorite for twin beds or decked for space saving. Solid rock maple. Complete with ladder and felt 3' 3" mattresses. 99.99

Men's Standing Smokers

Always appreciated by the man in the house. Heavy base to prevent tipping. Brass or copper-plated finish. 8" ash tray 8.88

Nest of Six Fibre Suitcases

Purchase singly or as a group. No. 1 measures 25x14x7 deep, small size No. 6 measures 12x8x4.

No. 1	4.99	No. 4	1.49
No. 2	3.99	No. 5	.99
No. 3	2.99	No. 6	.69

5-Pce. Chrome Suites

REG. 109.50 — 1 Only, Coral suite by Trysson. 89.95

REG. 139.95 — 1 Only, Grey with black and brass by Hollywood. 99.00

REG. 99.95 — 1 Only, Grey mother of pearl. 79.50

REG. 139.95 — 1 Only, Black with black and brass by Hollywood. 99.00

Reg. 10.95 Chrome Chairs

Value we are proud to offer. Sturdy 1" tubular chrome frames, covered with vinyl plastic. Wide color range. 7.50

Hudson's Bay Company

CHILDREN'S WEAR

Infants' Dresses

Infants' nylon dresses in assorted styles and colors. Sizes 6 months to 18 months. ..... .99

Infants' Fleece Sleepers

Good quality cotton fleeced sleepers with bright front design. Pink, yellow and blue. Sizes 1 to 4. ..... 1.49

Children's Lined Jeans

Top quality blue jeans lined with cotton flannel. Boys' have zipper front. Sizes 2-6. ..... 2.49

Reversible Jackets

Showerproof poplin with check flannel lining. Zipper front, waist-length style. Two slash pockets. Knitted cuffs and waistband. Sizes 2-6. ..... 1.99

Gabardine Slacks

Boys' and girls' boxer style, elastic gripper waistband. Sheen gabardine. Boys' with zipper. Grey, charcoal, brown and rust. Sizes 3 to 6x. 1.49

Dacron Blouses

Wide choice of styles with puffed sleeves, sissy yokes, button down fronts. Sizes 4, 5, 6 and 6x. 1.79

Boys' Flannel Shirts

Top quality sanforized cotton check sport shirts for boys in assorted colors. Sizes 3-6x. 1.79

Girls' Car Coats

Polished sheen cotton gabardine car coats with silk quilted lining and buttons. Tan, red and turquoise. Sizes 7 to 14. ..... 6.99

Girls' Dacron Blouses

Short sleeved blouses for school or party wear. Many individual styles with attractive trims. Sizes 8 to 14. ..... 1.79

Girls' Tee Shirts

Turtle neck style with long sleeves. Plain interlock cotton. Maize, aqua, coral. Sizes 8 to 14. ..... 1.49

Girls' Rayon Briefs

Girls' rayon briefs in assorted styles and colors with fancy trim. Sizes 8 to 14. ..... 3 for $1

Sale! Knit Headware

Here's a chance to buy new knitted hats for Fall and Winter. A wide choice of styles, knits and colors. Girls' sizes 6 to 16. ..... 1.49

Parker Boosts Margin In Grid Scoring Race

WINNIPEG (CP) — Edmonton's Jackie Parker maintained his lead in the Western Interprovincial Football Union scoring race by getting two touchdowns against Winnipeg Blue Bombers Monday night to bring his season point total to 36.

Statistics compiled Tuesday by The Canadian Press showed Parker's six touchdowns put him 12 points ahead of Ken Carpenter of Saskatchewan Roughriders, who has four touchdowns for 24 points.

In third place with 13 points is Don Carraway of Calgary Stampeders, who did not gain during weekend games.

The top scorers:

	TD	C	FG	S	Pts
Parker, Edm	6	0	0	0	36
Carpenter, Sask.	4	0	0	0	24
Carraway, Cal.	1	4	1	0	13
Miles, Edm	2	0	0	0	12
Lashuk, Edm	2	0	0	0	12
Bailey, B.C.	2	0	0	0	12
Cameron, B.C.	2	0	0	0	12
Vicic, B.C.	2	0	0	0	12
Hill, Sask.	2	0	0	0	12

PHONE 1844 FOR CLASSIFIED

Toppy Vann Out For Six Weeks

REGINA (CP) — Toppy Vann, im-port quarterback playing his first season with British Columbia Lions, suffered strained and possibly torn knee ligaments in Monday's Western Interprovincial Football Union game with Saskatchewan Roughriders. He may be out of action for six weeks.

Manager Herb Capozzi said the 21-year-old former Georgia Tech player has his leg in a cast and will be given a thorough examination when he returns to Vancouver. There appeared to be no complications.

Vann was injured after leading Lions to the Saskatchewan 10-yard line in the opening quarter. He was hit hard while trying to get away a third-down pass.

Saskatchewan defeated Lions 28-13.

MONTREAL DEALS FOR HALFBACK

MONTREAL (CP) — Montreal Alouettes have acquired halfback Avatus Stone from Ottawa Rough Riders in a deal "satisfactory to both Big Four clubs," Alouettes office announced Tuesday. Details were not disclosed.

Stone, with the Rough Riders for four seasons, did not report this year but tried out unsuccessfully with Chicago Cardinals. He remained Ottawa property.

In Ottawa last week, Rough Rider president Sam Berger said that Montreal had rejected an Ottawa offer to take $1718 and the rights to backfielder Ron Stewart for the rights to Stone.

He said the Alouettes were willing to pay the cash but refused to give up the rights to Stewart, a graduate of Queen's University. Stewart has refused to play with the Alouettes.

Stone, winner of the Jeff Russel Memorial Trophy in 1955 as the league's most gentlemanly and valuable player, joined Riders from Syracuse University.

Fights

New York — Jerry Luedee, 168½, New Haven, Conn., stopped Freddie Mack, 170, Brooklyn, 8.

Tim Daly Celebrates 73rd Birthday Today

TORONTO (CP) — Tim Daly, the "kinely ol' trainer" of the Toronto Maple Leaf hockey club, celebrates his 73rd birthday Wednesday.

That makes Tim the oldest trainer in the business.

Just 50 years ago, he was one of the youngest.

As he packed equipment to head north to Sudbury, Ont., where the Leafs open their National Hockey League training camp Sept. 17, he told reporters: "Go ahead, ask me when I'm going to retire.

"I'll tell you the truth, the way things are, I think I've been retired the last 10 years. I feel very good, except for a bit of arthritis, so I'll likely be around for a while yet."

In that half-century Tim has soothed the aches and pains of the great and not-so-great in hockey, baseball, lacrosse, football and boxing.

DOMINION CAMP

"I started boxing in 1900," he said. "My brother Jack was a great fighter. I used to carry his grip.

"But I done all right in boxing. In eight years, I won five city and three Dominion titles."

"Being the first Canadian to train a big league team was one of my biggest thrills," said Daly.

It was while at Detroit while training the Tigers in 1920 that his "Me and Ty Cobb" routine came into existence.

Daly used to massage Cobb's legs each time he stole a base.

Tim also pulled the Georgia Peach through the worst injury of his career when Cobb broke his leg in a collision with a teammate.

RUGBY SCORES

LONDON (Reuters)—Results of Tuesday night's Rugby Union and league games:

RUGBY UNION

Camborne 6 Welsh Academicals 6 (tie)

Harwick 15 Penzance and Newlyn 6

RUGBY LEAGUE

Blackpool Borough 9 Leigh 15

Keep Your Eye on Classified!

Millions of New Fish Fed Into Kootenay's Waterways

More than 75,000,000 fry, fingerlings and young trout have been placed in lakes and streams of the Kootenays this year, fisheries officials report.

"We are trying to provide the public with as much variety in fishing as possible," says Frank Maher, regional fisheries biologist for the British Columbia Game Department.

"For mid-summer fishing the Nelson hatchery produces Kokanee landlock Sockeye salmon, which spawn in the fall, and Rainbow and Cutthroat trout, which spawn in the spring. For winter fishing they have started stocking some areas with Eastern Brook trout."

Sportsmen report that fishing has shown a marked improvement in small lakes which have been stocked by the Department, especially during the past two years.

The following bodies of water have been stocked this season:

Fry Rainbow trout about one month old—Champion Lake 10,000 fish, Horseshoe Lake 51,600, Jimsmith Lake 66,000, Lime Lake 17,000, McGregor Lake 17,000, Munroe Lake 74,500, New Denver Ponds 30,000, and Rosebud Lake 39,000.

Fingerling three months to a year old—Windermere Lake 51,200 trout. These fish weigh 500 to the pound.

Yearling trout 100 to the pound, Premier Lake 26,800, Horseshoe Lake 13,500, and Windermere Lake 38,400.

By the end of September the following will be stocked with advanced fry two-month-old trout weighing about 1000 to the pound—Box Lake 25,000, and Lunds Lake 15,000.

Eastern brook trout have also been stocked, fry one to three months old weighing from 1000 to 2000 per pound. Baynes Lake received 22,500 fish, Beaver Creek 50,000, Blarchmount Pond 5000, Boundary Lake 30,000, Boundary Creek 30,000, Erie Lake 30,000, Johnson Creek 20,000, Loon Lake 20,000, and White Swan Lake 86,000.

"The aim of the Game Branch is to see that every accessible body of water is used to produce the type of fish for which it is suitable," explains biologist Frank Maher.

"Some B.C. lakes do not produce trout well, therefore other types of fish have been stocked which will provide good sport fishing."

IMPORT BROWN TROUT

Montana grayling have been brought in and stocked in streams and boggy areas where Rainbow and Cutthroat trout don't do well. European brown trout have been imported from Oregon and are now being experimented with in the Kettle River.

Brown trout are cannibalistic, Mr. Maher points out. Often they clean up excessive amounts of small fish such as suckers, shiners and squaw fish in the waters where they have been stocked.

"Brown trout grow very large and are often favorites among sportsmen. Nevertheless, fishermen's preferences vary greatly from district to district."

Fish adjust their growth to suit the area where they are crowded into. Therefore the common practice is to stock heavily smaller lakes which are frequented often by the public, creating an abundance of small fish available to everyone.

Partly because of limited supply, it is explained, only a few fish are placed in the larger lakes, and in such cases the scarce fish in these lakes are generally more inaccessible and consequently grow to an enormous size.

"This only applies to water where there is no natural spawning," Mr. Maher adds. "That is, if a stream of fresh water flows into the lake with natural spawning facilities, if the lake is not easily accessible to sport fishermen, then the fish multiply too fast after the lake has been stocked and they remain small in size from being overcrowded."

MUTUAL TRADE PLAN

Because of a common shortage of two different kinds of spawn, British Columbia and the State of Washington find their needs are adequately met through a mutual trade agreement.

Mr. Maher states that the fisheries production in B.C. is not nearly sufficient to meet the estimated requirements. According to official surveys, both Cranbrook and Nelson hatcheries would need to double their production in order to stock our larger lakes proportionately.

The production of all B.C. hatcheries for one year totals approximately 20,000 pounds of fish, all sizes. By way of comparison, one hatchery alone in Washington produces 30,000 pounds annually.

The size of these fish varies from 2000 per pound, to yearlings which average about 50 to the pound.

The Nelson fish hatchery was constructed in about 1938 as a joint effort between the Rod and Gun club and the B.C. Game Commission. At that time, accurate provincial surveys of lakes and requirements had not yet been conducted, and money was not too plentiful, therefore the original four-inch piping and limited hatchery facilities have long since been in need of enlargement.

Ten years later in co-operation with the Rod and Gun or "Sportsman's" club, 1948-49, the Game commission hired biologist Dr. P. A. Larkin to look into the entire fisheries setup.

Dr. Larkin organized survey teams. With his five-year plan he studied all the major areas of the province for the information that formed the basis for the new fisheries management program as it is carried out today.

At the same time, Dr. Larkin kept records from resort operators of what tourists were catching. In more recent years, provincial game wardens and fishery staff workers gather fishermen's information from road checks and students are assigned to examine anglers' catches. Eight-hundred anglers across the Kootenays currently keep record books of their fishing which is intended to be quite average, in order to help provide a fuller picture.

The British Columbia Game Branch employs 12 to 15 University students from May to September each year in research and evaluation in connection with fish hatcheries. These students generally are specializing in Zoology which includes fisheries work.

Als Add Pair; List 12 Yanks

MONTREAL (CP) — Montreal Alouettes picked up a couple of extra imports Monday and announced the 12 they intend to register with the Canadian Rugby Union.

The Big Four Football Union's defending champions added tackle Bob Dean, of Green Bay Packers and Edmonton Eskimos, and halfback Charlie Stycka, of Trinity College, Conn., to their roster, bringing their number of imports in camp to 18.

They registered 12, but can keep any number on the roster and can make 14 changes between the third game of the season and mid-October.

Registered were: ends Hal Patterson, Red O'Quinn and Buddy Frick; linesmen Bill Hudson, Al Makowiecki, Emmett Zelenka, and Norm Hamilton; centre Tom Hugo; halfbacks Ken Owen and Joel Wells; fullback Pat Abbruzzi and quarterback Sam Etcheverry.

ON RESERVE

The six on the reserve list so far are tackles Bob Dean and Billy Shipp; halfbacks Johnny Majors, Dick Hill, and Charlie Stycka, and fullback Jim Ellis.

Dean was with the Edmonton Eskimos when they won the Grey Cup in 1954 and 1955, beating Montreal Alouettes both times.

A place-kicker, he booted an important field goal in the 1954 game when the underdog Eskimos upset Alouettes 26-25.

He was cut recently by Green Bay of the National Football League.

Six Holdovers Boost Ottawa

OTTAWA (CP) — Ottawa Rough Riders announced Monday they are retaining six of last year's 12 imports for the 1957 Big Four football campaign

The returning imports are led by quarterback Hal Ledyard from Chattanooga, Tenn., university, and the double-fullback combination of Don St. John, from Xavier University, Ohio, and Tommy Lewis, from Alabama.

Tackles Kaye Vaughan, a fifth-year rider from Tulsa University, lineman of the year in 1956, and Milt Graham from Colgate, also are returning along with guard Larry Hayes from Vanderbilt University.

First-year imports with Riders are halves Bobby Judd from Xavier and George Brancato, former Montreal Alouette from Louisiana State; centre Ron Pawlowski and quarter Tom Dimitroff from Miami of Ohio; guard Hardiman Cureton, from Toronto Argonauts and UCLA, and end Al Pfeifer, former Argonaut.

Riders are keeping tackle-guard Tom Jones from Miami of Ohio and half Jim Roseboro from Ohio State in reserve.

Tom Adams, former UCLA end and fullback Dean Porter from Miami of Ohio are being released.

LEAGUE LEADERS

NATIONAL LEAGUE

	AB	R	H	Pct.
Musial, St. Louis	468	75	159	.340
Mays, N. Y.	508	102	170	.335
Groat, Pittsburgh	418	52	135	.323
Robinson, Cincin.	521	82	168	.322
Aaron, Mil.	524	103	168	.321

Runs — Aaron, 103.

Runs batted in — Aaron, 114.

Hits—Schoendienst, Milwaukee, 174.

Doubles — Hoak, Cincinnati, Bouchee, Philadelphia and Musial, 32.

Triples — Mays, 19.

Home runs — Aaron, 38.

Stolen bases — Mays, 34.

Pitching — Sanford, Philadelphia, 17-5, .773.

Strikeouts — Sanford, 158.

AMERICAN LEAGUE

	AB	R	H	Pct.
Williams, Boston	402	87	151	.376
Mantle, N. Y.	442	115	165	.373
Woodling, Clev.	367	65	121	.330
Fox, Chicago	520	96	167	.321
Boyd, Baltimore	429	65	134	.312

Runs — Mantle, 115.

Runs batted in — Sievers, Washington, 96.

Hits — Fox, 167.

Doubles — Gardner, Baltimore, 32.

Triples—McDougald, New York, 9.

Home runs—Mantle and Sievers, 34.

Stolen bases — Aparacio, Chicago, 24.

Pitching — Donovan, Chicago, 15-5, .750.

Strikeouts — Wynn, Cleveland, 169.

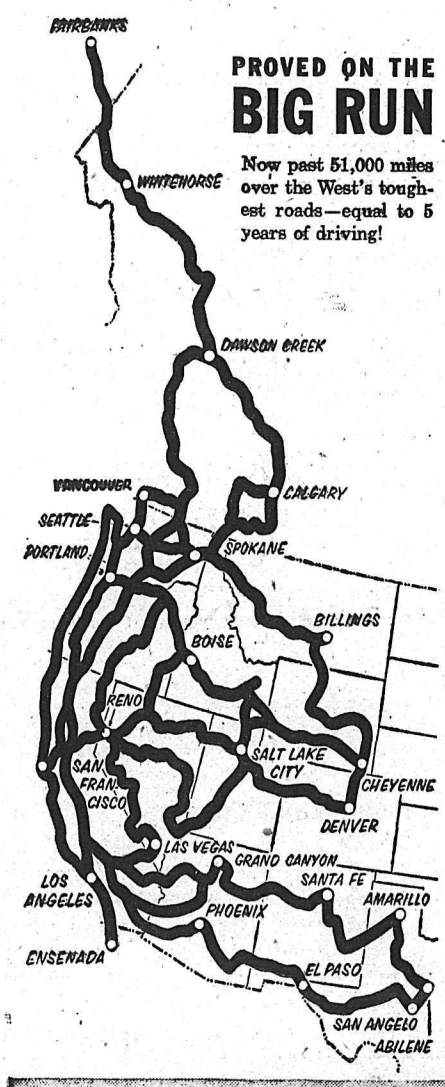

PROVED ON THE BIG RUN

Now past 51,000 miles over the West's toughest roads—equal to 5 years of driving!

Exclusive new DETERGENT-ACTION COMPOUND keeps engines so clean, guards them so well, cars last years longer!

RPM SUPREME Motor Oil halts engine wear!

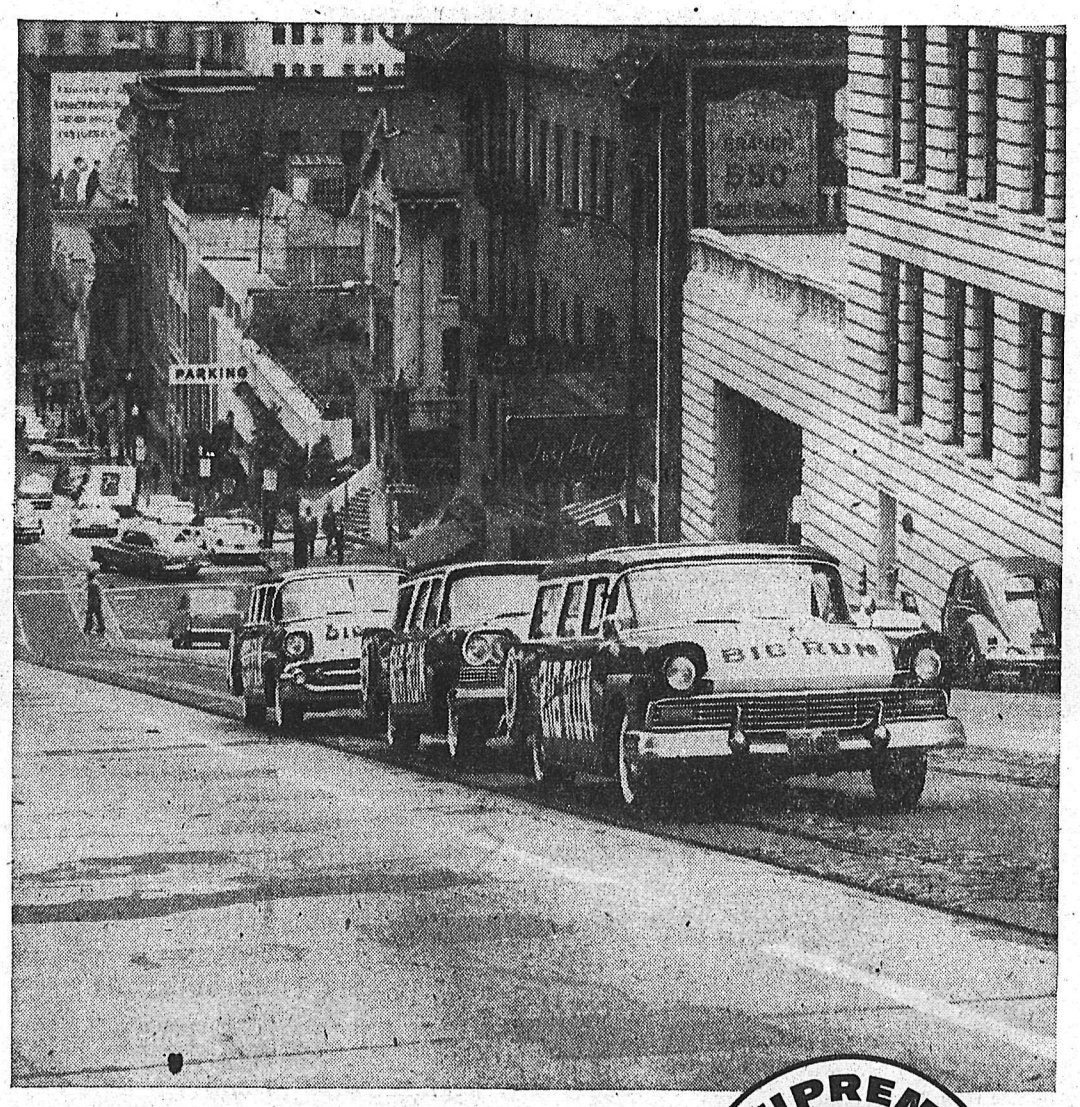

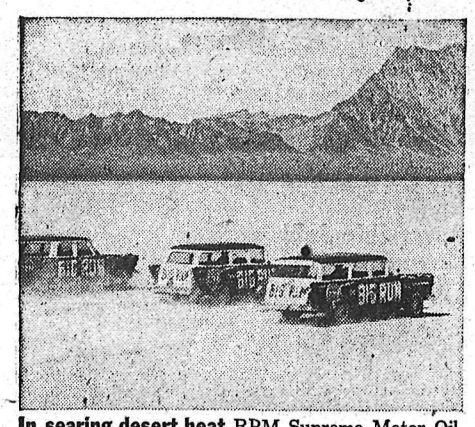

In searing desert heat RPM Supreme Motor Oil gave protection as good or better than a heavy grade oil. And in weather as cold as 40-below in Alaska, this same oil let the Big Run cars start in one second flat—because it reduces friction like a light oil.

Good as new! Inspected after 51,000 miles, these engines were still running perfectly, showed virtually no wear.

Proof that RPM Supreme guards parts so well, keeps them so clean and free of sludge at *all* temperatures, that engines can outlast the life of the car itself.

Even in engine-punishing stop-and-go traffic—the driving *you* do most of the time—RPM Supreme Motor Oil cut engine drag in these Big Run cars.

This increased usable horsepower as much as 15%... saved up to 1 gallon of gas in every 8 . . . gave instant starts in all weather.

And new RPM Supreme proved it reduces ping-producing deposits for smooth power year after year!

Its exclusive new Detergent-Action Compound gives *supreme* protection wherever you drive. Isn't this the kind of oil you want in your car?

SUPREME RPM MOTOR OIL

STANDARD STATION CHEVRON DEALER *We take better care of your car*

STANDARD OIL COMPANY OF BRITISH COLUMBIA LIMITED

Willie May Compensate Fans for Sixth-Place Club

By BEN OLAN

NEW YORK (AP)—San Francisco baseball fans likely will inherit a sixth place club in the Giants. But they may wind up with the National League batting champion—Willie Mays.

With four weeks remaining in the 1957 campaign, Mays has moved to within five points of Stan Musial, the senior circuit's pace-setter. Musial has been sidelined since Aug. 22 with a shoulder injury.

In last week's games, Mays gained two points and through the Labor Day twin-bills showed a .335 average. Musial is at .340.

Mays, who won the NL title with a .345 mark in 1954, also is his league's leader in triples with 19 and stolen bases with 34. Willie is second in runs scored (102) and hits (170), fourth in homers (30) and third in runs batted in (88).

ONLY PLAYERS

Musial and Mays appear to be the only players with a chance of winning the batting crown. Dick Groat slumped six points to .323 in last week's games. The Pittsburgh shortstop is tied with Milwaukee's Hank Aaron. Frank Robinson of Cincinnati is fifth at .322.

In the American League, Mickey Mantle went hitless in four tries in Tuesday's game against Baltimore and dropped six points behind Boston's Ted Williams.

Williams fell three points to .376 in last week's action. He had only five hits in 17 at bats. Mantle's mark is .370.

Roy Sievers slammed two homers enabling him to tie Mantle for the lead. Each has hit 34. The slugging Washington outfielder also took over the runs batted in lead with 96, five more than Mantle in second place. Sievers had seven rbis last week.

Aaron has the National League's runs batted in title wrapped up. He has 118. Musial is the runnerup with 97. Aaron, however, is being challenged by Brooklyn's Duke Snider for the home run lead. Hank has 39 and Snider 36.

NATION'S BEST 3-YEAR-OLDS IN WOODWARD

NEW YORK (AP) — The $100,000-added Woodward Stakes at Belmont Park Sept. 28 is shaping up as the race of the year, judging from an early list of nominations reported Tuesday by the Greater New York Association.

All of the top three-year-olds were named for the mile-and-one - quarter race, which could clear up title claims in that division.

They included the Calumet Farm's Kentucky Derby winner Iron Liege; the Kerr Stable's Round Table, who took the American Derby over Iron Liege at Chicago Saturday; Ralph Lowe's Gallant Man, winner of the Belmont Stakes and Travers; and the Wheatley Stable's Bold Ruler, her of the Preakness.

The GNYA doubled the added value of the Woodward a week ago with the intention of drumming up a "dream" race, which might settle "horse of the year" honors as well as a showdown among the three-year-old stars.

The final list of nominees must await all mail postmarked as late as midnight Monday. The complete lineup also is expected to include Alfred Vanderbilt's Find, Mrs. Jan Burke's Dedicate, and possible the Calumet Farm's winter handicap champion, Bardstown.

VICTORIA TAKES ONE-GAME EDGE

WINNIPEG (CP) — Victoria Shamrocks stepped into the lead in the Western Canada Junior Lacrosse finals here Tuesday night, scoring a 19-10 victory over Winnipeg All Stars in the first game of the best-of-three series before 1000 fans.

The British Columbia champions, taking advantage of All Star penalties, whipped into a 6-2 first-quarter lead, held a 7-6 margin at half time and increased their lead to 16-9 by three-quarter time.

Eleven of the Victoria goals were scored while an All Star player sat out a penalty.

Canadian Fontana Bows To Patty in Nationals

FOREST HILLS, N. Y. (CP) — Budge Patty, 33, of Los Angeles, Tuesday defeated Toronto Don Fontana 6-4, 6-2, 9-7 and advanced to the quarter-finals of the national tennis championships.

The pre-fixed singles favorites, Australia's Ashley Cooper and Althea Gibson of New York, disposed of their opponents easily.

Cooper, who holds the Austrlian championship, defeated Tony Vincent of New York, 6-3, 6-2, 6-2.

Miss Gibson, winner of this year's Wimbledon title, crushed Sheila Armstrong of England 6-2, 6-1.

The day's only surprise was the defeat of Christine Truman, 16-year-old from England who went to the semi-finals at Wimbledon this summer. She lost to Lois Felix of Meriden, Conn., 6-2, 6-1.

Clifton Mayne, a soldier from Fort Monmouth, N. J., beat Donald Thompson of New York, 7-5, 6-3, 6-4.

Veteran Louise Brough of Beverly Hills, Calif., seeded second, won over little Lorna Raymond of Covina, Calif., 6-0, 7-5. Mrs. Dorothy Knode of Forest Hills, N. Y., seeded No. 3, ousted Ann Shilcock of England, 6-2, 6-1.

Mrs. Mary Hawton of Australia, No. 8, triumphed over Mrs. Pat Todd of La Jolla, Calif., 6-4, 6-1.

Basilio Says He'll Avoid Gene's Errors

ALEXANDRIA BAY, N. Y. (AP) —Carmen Basilio, training for his Sept. 23 middleweight title bout in Yankee Stadium with Sugar Ray Robinson, said Tuesday he would steer clear of the mistakes that cost Gene Fullmer the title.

Robinson knocked out Fullmer May 1.

"I won't make the same mistakes Fullmer did," Basilio said.

The welterweight champion said "I saw the fight in Chicago and I also saw the movies several times. It seemed to me Fullmer was too wide open and over-confident. I am going to make Robinson fight my kind of fight."

After working three rounds each with two sparring partners, Basilio weighed 152 pounds. He said he felt strong and hoped to go into the ring at 152. The middleweight limit is 160 pounds.

Pete Considers IBC Fight Bid

NEW YORK (AP) — Olympic champion Pete Rademacher said Tuesday he plans to confer today or Thursday with the International Boxing Club on an offer of $20,000 for a bout with one of four heavyweight contenders.

"I'm interested in the offer although I'm not sure yet whether I'll fight," he said. "If I do, it will have to be for a good guarantee."

The day after the Patterson fight, Jim Norris, president of the IBC, wired Rademacher an offer of $20,000 plus all travelling expenses to meet one of four opponents—Eddie Machen, Zora Folley, Alex Miteff or Willie Pastrano—in Madison Square Garden in November.

Chadwick Succumbs

PORTPATRICK, Scotland (AP) — American distance swimmer Florence Chadwick Tuesday gave up her attempt to become the first woman to swim the Irish Sea after being in the water about 11 hours, 50 minutes. She was about three miles off the Scottish coast.

The U.S. swimmer was attempting to become the first woman to swim the 27 miles from Donaghadee to Portpatrick on the northwest coast of Scotland.

Only one person has made the swim. Tom Blower, a tobacco factory worker from Nottingham, did it in 15 hours, 26 minutes in 1947. Blower died of a heart attack in 1954.

Borrow where money service has improved with age

When you borrow money, you want service that's backed by years of experience. That's why most people turn to HFC, providing a money service backed by *79 years' experience.* At HFC, you receive prompt attention, friendly but businesslike efficiency, your money in one day, and your choice of repayment plans. Phone or visit HFC today.

HFC HOUSEHOLD FINANCE Corporation of Canada

E. G. Bernard, Manager

608 Baker Street, second floor, phone 1890

NELSON, B.C.

STRONGER ON THE INSIDE — SAFER ON THE OUTSIDE!

Safety begins inside this tire! It's built with exclusive 3-T Nylon cord specially tempered for extreme strength to resist blowouts and punctures.

New tread design too! New traction on any road. Up to 24% more stopping ability at 40 mph. Costs only slightly more than a standard tire!

NYLON CUSTOM SUPER-CUSHION by GOODYEAR Q8

Andy's Tire Shop

323 Vernon Street Phone 1930

SPORTS

The SHORT CIRCUIT

By JOHN SHORT
Sports Editor

If Gus Adams gets his release from Nelson Maple Leafs prior to the start of the Western International Hockey League season and in time for the young netminder to join Sault Ste. Marie, Mich., Indians, it will be on Norman Stibbs' terms.

Mr. Stibbs told yours truly Monday night that he will be only too willing to grant Adams his release "under the rules of the WIHL."

Those rules, according to Norman Stibbs, president of Nelson Maple Leafs, stipulate that a man's services may be sold for $250. Because the rules acknowledge that Mr. Stibbs is within his legal rights to ask for a waiver fee, that is what Mr. Stibbs plans to do.

It seems, however, that Mr. Stibbs has forgotten that he promised before the 1956-57 season started—when Gus returned from the Soo on threat of suspension if he did not —that his release would be granted in time for him to go East before the 1957-58 semester.

Gus squawked last season that he could earn more money in the East. He was correct in that assumption, but with today's "shamateur" rules being what they are, a man is not free unless he possesses a little slip of paper to prove it.

Any man playing senior hockey in Canada must play where he is sent, or he must receive permission to go where he chooses.

* * *

Gus Adams wants play for Sault Indians. He wanted to play there last year, but bowed to Mr. Stibbs' statue-enforced ruling that he must play in Nelson. Gus wants to play for Soo Indians again this year.

It is up to Mr. Stibbs to decide whether he can or not. At present, he has indicated that Gus will have his freedom only if $250 or a suitable replacement is supplied by the club seeking the tiny twine-tender's services.

Mr. Stibbs told me that "I speak for the executive" in this matter. The arrangement Gus made last season was not, apparently, made with playing-coach Pat Egan, or the lesser members of the executive.

* * *

Throughout the dismal season Gus and his mates endured last season, Gus found—and stated—solace in the fact that he would play his 1957-58 hockey elsewhere. He kept promising to pick up his relief as soon as the season ended.

He delayed, however, until Norman returned from the East, and the hockey season was nearly upon us. He whiled the time by speaking with members of the executive, all of whom told him the same thing:

"It's okay with us, Norman made the agreement."

* * *

Norman came back, and Gus switched his base of operations. Instead of speaking to Mr. Stibbs' assistants, he spoke to Mr. Stibbs. But he didn't get his release.

AUSSIE TENNIS CHIEF PROFESSES LITTLE WORRY

FOREST HILLS, N.Y. (AP) — Don't worry about the erratic performances of Ashley Cooper and Neale Fraser, who probably will defend the Davis Cup for Australia in the challenge round in December.

The cup still will stay Down Under says Cliff Sproule, a graying little man who directs, manages, coaches and, if necessary, pampers Australia's touring tennis players. He also is a member of Australia's Davis Cup selection committee.

"I have seen nothing this year to change my opinion that Australia will keep the Davis Cup," he said Tuesday. "It's true that Cooper and Fraser have been less than sensational, but they will come around."

As for the Americans, Sproule said Vic Seixas, Ham Richardson and Dick Savitt should be sent to Australia for the challenge round.

BASEBALL SCORES

AMERICAN LEAGUE

New York ..... 010 000 001—2 6 0
Baltimore .... 000 000 000—0 7 0
Sturdivant, Maglie (9) and Berra; O'Dell, Loes (8) and Ginsberg, Triandos (8). W: Sturdivant; L: O'Dell. HR: New York, Skowron.

Chicago .... 010 000 001 00—2 8 1
Detroit ..... 100 000 001 01—3 8 1
Keegan, Staley (9) and Lollar; Hoeft and Porter. L: Staley. HRs: Chicago, Doby, Dropo; Detroit, Kaline.

NATIONAL LEAGUE

Milwaukee .... 000 000 530—8 11 0
Chicago ..... 000 000 000—0 6 1
Spahn and Crandall; Littlefield, Poholsky (9) and Neeman. L: Littlefield. HR: Milwaukee, Aaron.

Pitts. ..... 002 001 200 000—5 8 3
N.Y. ..... 000 002 201 001—6 11 2
Law, King (3), Face (6), R. Smith (9), Purkey (12) and Foiles, Rand (7); Gomez, McCormick (7), Miller (8) and Thomas. W: Miller; L: R. Smith. HRs: Pittsburgh, Skinner; New York, Mays, O'Connell, V. Thomas.

St. Louis ..... 440 010 050—14 16 0
Cincinanti .... 100 200 010—4 10 3
Mizell, Merritt (9) and H. Smith; Nuxhall, Sanchez (1), Klippstein (5), Kennedy (7), Freeman (9) and Burgess. W: Mizell; L: Nuxhall. HRs: St. Louis, Ennis; Chicago, Whisenant, Burgess.

Phila. ..... 000 000 002 001—3 9 0
Bkn. ..... 000 100 100 000—2 3 0
Sanford, Farrell (8), Miller (12) and Lopata; Drysdale and Roseboro. W: Farrell. HR: Philadelphia, Anderson.

Sal Quells Baltimore Rally To Preserve Yankee Triumph

By The Associated Press

New York Yankees, who looked as though they could be had, padded their American League lead to 5½ games with a 2-0 victory at Baltimore Tuesday while Detroit Tigers chilled Chicago's second-place White Sox 3-2 in 11 innings on Al Kaline's home run.

In the National, Warren Spahn won his 18th and claimed the 41st shutout of his 13-year career, a league record for lefthanders, as Milwaukee beat Chicago Cubs 8-0. Hank Aaron belted his 39th home run in the Braves' 11-hit barrage.

The victory gave the Braves a three-game sweep and retained their 8½-game bulge over second place St. Louis. The Cardinals clobbered Cincinnati 14-4. Third place Brooklyn tumbled 10 games behind in a 3-2, 12-inning defeat by Philadelphia as Jack Sanford, Dick Farrell and Bob Miller permitted the Dodgers only three hits.

New York's Giants defeated Pittsburgh 6-5 in 12 innings in the other NL game.

Bill Skowron got the job done for the Yankees, who were held to three hits for seven innings by young Billy O'Dell. Skowron had two of the three, rapping his 17th home run in the second, and drove in the other run with his third hit, a ninth-inning single off reliever Billy Loes.

Tom Sturdivant, who had two of New York's six hits, won his 13th, but needed ninth - inning help from old Sal Maglie when George Kell led off with his third hit, a single. Maglie, in his Yankee debut after Sunday's purchase from Brooklyn, gave up a single to Bob Nieman but then nailed it as Jim Busby bunted into a force out, Tito Francona popped up and Joe Durham filed out.

Yankee Mickey Mantle was 0-for-4, losing three points for a .370 average. Boston's Ted Williams tops the bat race with .376.

Kaline, who singled for Detroits first run, led off the 11th with his 21st homer. Gerry Staley, who had won five, lost his first. The 37-year-old righthander also gave up a pinch single by Ray Boone that tied it in the ninth after making his 40th relief appearance when Bob (no-hit) Keegan walked Charlie Maxwell to open the frame.

EIGHT HITS

Southpaw Billy Hoeft went all the way for his seventh victory. He allowed eight hits, but only two were damaging — Larry Doby's 14th homer in the second and Walt Dropo's 13th home run in the ninth.

Spahn, 36, gave six hits, struck out five and walked but one while breaking a tie with Eppa Rixey and Larry French for the NL shutout record for lefties. The major league record for shutouts by a southpaw is 70, by Eddie Plank in the AL. Righthander Grover Cleveland Alexander set the NL shutout mark with 90.

The Braves, blanked for six on four hits by southpaw Dick Littlefield, scored five in the seventh, three unearned, on two walks, four singles and an error. Aaron made it a real breeze with his three-run shot in the eighth, putting his major league leading total at 118.

Queen's Plate Winner To Capture $50,000

TORONTO (CP) — The Ontario Jockey Club Tuesday boosted the prize money for the centennial running of the Queen's Plate in June, 1959, making it one of the richest stakes races in North America.

The prize money will total at least $78,000, with a purse of $50,000 to the owner of the winning horse, OJC President E. P. Taylor announced. The second, third and fourth place horses will receive $15,500, $7500 and $5000 respectively.

Queen Elizabeth's customary gift of 50 guineas and a gold cup presented by the OJC also go to the winning owner.

"It is obvious that the winner of the 100th running of North America's oldest stakes should receive a prize of at least $50,000," said Mr. Taylor.

"I am sure," he said, "that many prominent American horsemen will be interested in making purchases of Canadian breds at next month's yearling sales."

Mr. Taylor said conditions governing the race had been relaxed considerably in the last few years. The main condition remaining in force is that each entry must be a Canadian - foaled three-year-old.

Nominations for the 100th running of the Plate close midnight next Dec. 16. Nominees for the race are now, naturally, yearlings.

The Queen's Plate was first raced at the Carleton course in Toronto in 1860. The prize was 50 guineas, the gift of Queen Victoria.

For many years, the prize money was only $300 or $400, and it wasn't until 1897, that Ferdinand, in winning the race, was awarded a purse of more than $1000.

In 1927, Troutlet became the first horse to win a Queen's Plate purse of $10,000. The winner's share finally reached $20,000 when Canadiana won in 1953.

Clint Hartung Has Security With Amateurs

WICHITA, Kan. (AP) — Six-foot - five Clint Hartung — who vaulted into major league baseball from high school via the Second World War — is proving that you can have your baseball cake and eat it, too.

At 35, the former New York Giant hurler could still be worrying about old age, as pro baseball ages go.

But he isn't.

He has a job in an oil refinery at Sinton, Tex., that spells security for himself and Mrs. Hartung and their four children and the fifth child expected soon.

And he's still playing baseball. His one-on homer in the ninth inning won the national non-pro baseball title Monday night for the Sinton Oilers, sponsored by his employers.

It was his third round-tripper of the meet, and he batted .457 in seven games as Sinton rolled unbeaten to the title.

Signed out of high school by Minneapolis in 1942 Clint spent the next five years in military service. Out of uniform he stepped right up to the Giants for a 9-7 pitching record in 1947. He was exactly even at 29-all when, plagued by a sore arm, he faded with the Giants.

With New York and Minneapolis in 1951-2, and Minneapolis in 1953, he closed his professional career with Oakland in the Pacific Coast League and Nashville in the Southern Association in 1954.

Point-a-Minute Pace Propels Cricket Victory

LONDON (AP) — Rohan Kanhai scored at more than a runt a minute Tuesday and steered the West Indian cricketers to a four-wickets victory over a representative side of British cricketers.

The British team, made up of players from English county teams, was picked by former England wicket-keeper Leslie Ames. The match was part of Hastings cricket festival.

Scores: Leslie Ames' team 322 and 238. West Indies 291 and 270 for 6.

Tijuana, Mexico — Art Aragon, 152, Los Angeles, outpointed Alfredo Cota, 147, La Paz, Mexico, 10.

WANTED

Good playing coach of Intermediate 'A' qualifications or better. Also a good opportunity for good Hockey Players who can make Intermediate 'A' or Senior Calibre.

PHONE 236, OLDS, or WRITE:
OLDS ELKS HOCKEY CLUB,
BOX 522, OLDS, Alberta.

BEST IN THE GREAT NORTHWEST

BREWED IN THE KOOTENAYS TO KOOTENAY TASTES

7704-2

This advertisement is not published or displayed by the Liquor Control Board or by the Government of British Columbia.

LI'L ABNER

HENRY

LONE RANGER

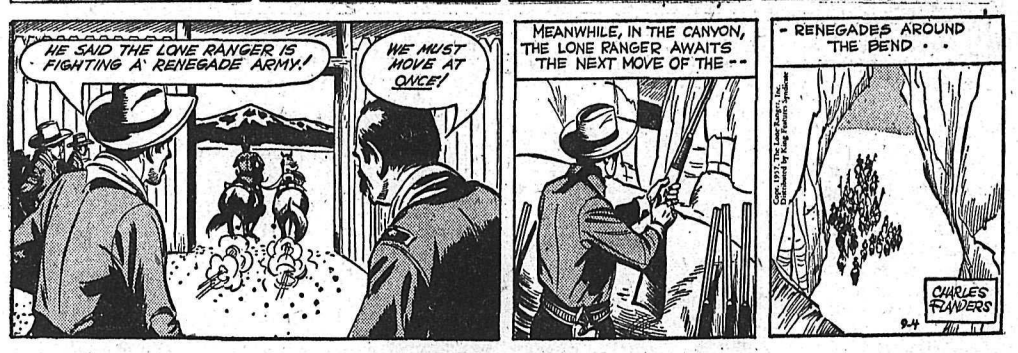

BLONDIE

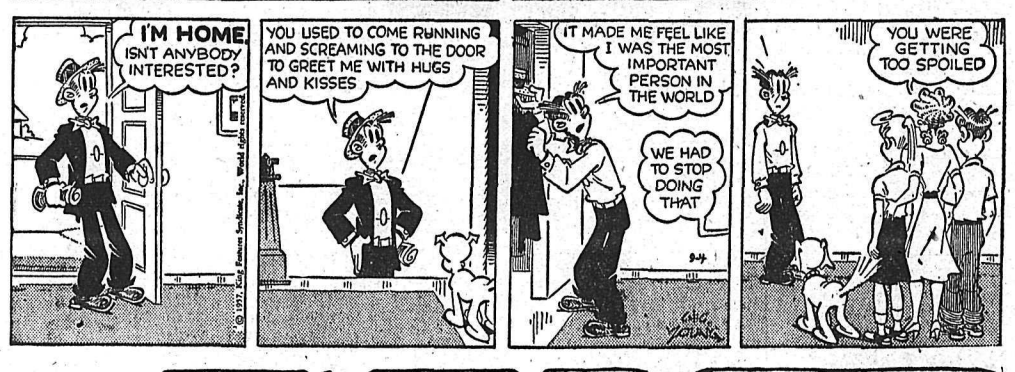

SECRET AGENT

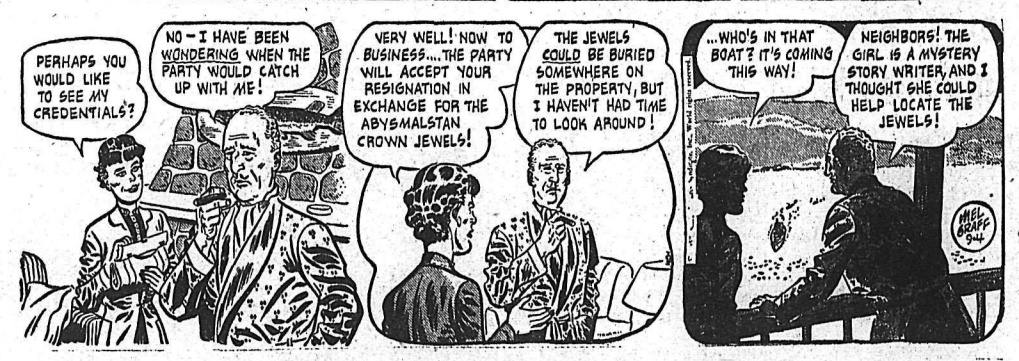

DONALD DUCK

BUZ SAWYER

B. BAILEY

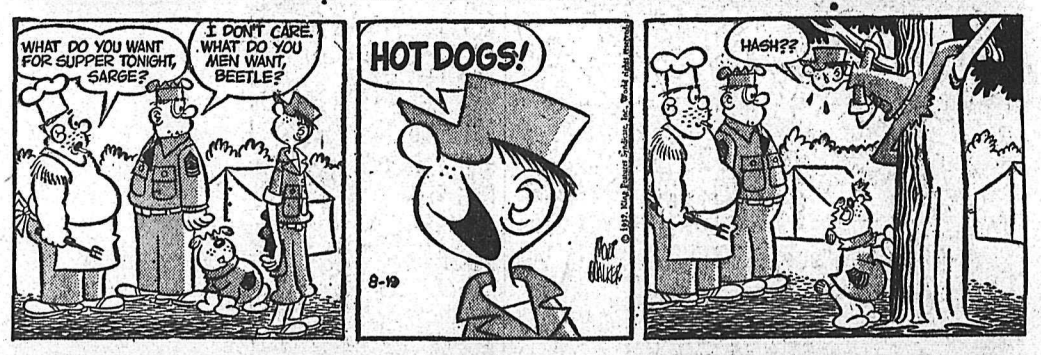

JIGGS

STOCK QUOTATIONS

The Daily News does not hold itself responsible in the event of an error in the following lists

TORONTO STOCKS

(Closing Prices)

MINES	
Acadia Uranium	.08
Algom Uranium	20.25
Amal Larder	1.75
Anacon Lead	.80
Anglo Rouen	.43
Atlin Ruff	.43
Aumaque	.09½
Aunor	1.84
Barnat	.24½
Base Metals	.53
Baska Uranium	.25
Bibis Yukon	.06
Boymar	.07
Brilund	.30
Broulan	.65
Brunhurst	.08
Buffalo Ank	1.00
Campbell C	6.80
Can Met	3.70
Central Patricia	1.31
Chimo	.91
Chromium	3.20
Coin Lake	.14
Cons Denison	19.00
Cons. Discovery	2.75
Cons Halliwell	.49
Cons Mining & Smelting	21.12½
Con Sub	.80
Copper Man	.10
D'Aragon	.17
Donalda	.12
East Malartic	1.32
East Sullivan	2.30
Elder Gold	.31
Falconbridge	28.00
Faraday	2.26
Frobisher	1.95
Geco	11.00
Giant Yel.	4.75
Glen Uranium	.22
Goldale	.20
Golden Manitou	.80
Grandines	.08
Gunnar Gold	18.00
Harminerals	.17
Hasaga	.15
Headway	.40
Hollinger	28.25
Hudson Bay	51.25
Inspiration	.47
Int. Nickel	82.00
Iron Bay	2.75
Joliet Que.	.32
Jonsmith	.13
Kerr Addison	15.75
Labrador	18.25
Lake Lingman	.10
Lexindin	.10
Little Long Lac	2.15
Lorado	.87
Louvic't	.11½
Macassa	2.14
Madsen R. L.	1.52
Malartic G. F.	1.35
Maneast	.15½
Maritime Mining	.97
McMarmac	.11
Milliken	3.20
Mining Corp.	13.00
Mogul	1.00
Multi Mins	.86
New Alger	.08
New Delhi	.63
New Fortune	.15
New Highridge	.15
New Harricana	.20½
New Jason	.09
New Lund	.29
Nipissing	1.68
Nisto	.07
Noranda New	.16
Norgold	.11½
Normetals	3.15
Norpax	.67
Opemiska	8.25
Pickle Crow	1.10
Placer Devel	.07½
Preston E. D.	7.30
Quebec Copper	.46
Quebec Lab	.09
Quebec Lithium	7.00
Quebec Metallurgical	1.64
Quemont	9.75
Radiore	.85
Rainville	.51
Rayrock	1.50
San Antonio	.56
Sherritt Gordon	5.05
Steep Rock	14.75
Sullivan Con	2.00
Sylvanite	1.55
Teck Hughes	1.88
Temagami	3.35
Thomp-Lund	.72
Tombill	.57
Torbrit	.35
Ventures	31.50
Vicour	.09
Violamac	1.50
Waite Amulet	6.40
Wiltsey Goglin	.24
Wright Hargreaves	1.35
Yale	.19
Yellowknife Bear	1.10
Yukeno	.06
OILS	
American Leduc	.27
Banff Oils	2.92
Bailey Selburn	13.37½
Calgary and Edmonton	31.50
Can Admiral	.50
Cdn Atlantic	7.25
Canadian Devonian	6.90
Central Explorers	7.30
Con East Crest	.35
Cons Peak	.09½
Duvex	.14
Home A	20.25
Liberal Pete	1.98
Long Island Pete	.15
Marigold	.20
Midcon	.82
Nat. Pete	3.70
New Gas Expl	2.20
Okalta	2.10
Pacific Pete	28.75
Petrol	.75
Prov Gas	3.40
Royalite	18.25
Spooner	.32
Stanwell Oil	1.20
Triad	6.55
United Oils	3.90
Wespac	.24
Yank Canuck	.10
INDUSTRIALS	
Abitibi	29
Algoma Steel	31½
Aluminum	39⅝
Argus 2nd pfd	40½
Atlas St.	21½
Bell Telephone	40¼
Brazilian	8½
B.C. Forest	10¾
B.C. Power A	44½
Burns A	11
Canadian Breweries	25
Canadian Celanese	14
Can Chem Co	6¼
Can Oil	35
Canadian Pacific Rly	30½
Cockshutt	8⅜
Cons Gas	34
Dist. Seagram	26⅛
Dom. Foundries	29½
Dom. Steel Ord	27⅜
Dom Stores	47½
Dom. Tar & Chemical	10¼
Dom. Textiles	8
Eddy Paper	41¾
Famous Players	17
Fanny Farmer	19
Fleet Air	.80
Ford A	90
Gatineau	30
Gatineau 5% pfd	93¾
Imperial Oil	48½
Imp. Tobacco	10¾
Int. Pete	47½
Loblaw A	24
Loblaw B	22½
Massey Harris	6⅝
McColl Frontenac	71½
Mont. Loco	17
Moore Corp.	61¾
Nat. Steel Car	24½
Page Hershey	116⅛
Powell River	36½
Russ. Inrustries	9¾
Shawinigan	82½
Sicks Brew.	20
Simpsons A	17½
Southam	46
Steel of Canada	61¼
Taylor Pearson	9
Union Gas of Can	69
United Steel	13¾

VANCOUVER STOCKS

Closing Prices

MINES		
Beaver Lodge	.19	
Bralorne	5.10	
Carjboo Gold	.55	
Farwest Tungsten	.12	
Giant Mascot	.11	
Granduc	1.90	
Hamil Sil	.03	
Highland Bell	1.30	
National Ex	.34	
Premier Border	1.30	
Quatsino	.41½	
Reeves MacDonald	1.10	
Sheep Creek	.39	
Sherritt Gordon	5.00	
Silback Premier	.06	
Silver Ridge	.05	
Silver Standard	.25	
Sunshine Lardeau	.15	
Trojan	.29	
Utica	.01	
Western Exploration	.25	
OILS		
Altex	.24	
A P Consolidated	.51	
Calgary and Edmonton	30.75	
Charter	3.20	
Home	20.00	
New Gas Ex	2.20	
Okalta Com	2.05	
Pacific Pete	28.50	
Peace River Gas	12.00	
Royalite	17.75	
Royal Can	.60	
Sparmac	.23	
United	3.90	
Vanalta	.25	
Vantor	1.78	
INDUSTRIALS		
Alberta Distillers	1.50	
Alberta Distillers Vt	1.35	
B C Forests	10.50	
B C Power	44.25	
B C Telephone	41.00	
Crown Zellar (Can)	18.25	
Int Brew B	4.25	
Inland Nat Gas	4.50	
Lucky Lager	3.80	
MacM & Bloedel B	27.00	
Mid Western	2.85	
Powell River	36.00	
Trans Mtn	91.56	
Westminster Paper	24.00	
UNLISTED	**Bid**	**Ask**
Alta Gas	17.75	18.00
Trans Mtn	91.50	93.50
Trancana	32.00	32.50
BANKS		
Bank of Montreal	43.00	44.00
Can Bank of Com	45.50	46.50
Imp Bank of Can	50.00	51.00
Royal Bank of Can	66.50	68.00
FUNDS		
Can Inv Fund	8.44	9.26
Commonwealth Int	7.07	7.77
Grouped Income	3.61	3.95
Investors Mutual	9.80	10.56
Leverage	4.92	5.41
Trans Canada "C"	5.70	6.20

Winnipeg Grain

WINNIPEG (CP) — Grain cash prices:

Oats: 1 feed 65¾.
Barley: 1 feed 92.

OLD SUPERSTITION

Belief that smashing a mirror means bad luck stems from an ancient superstition that the mirror's image was one's soul.

The Highways

No. 3—Cascade, Rossland—fair to good. Creston, Goatfell, Cranbrook, Fernie, Crowsnest—fair to good, construction some areas.

No. 6—South Slocan, Slocan City—good, construction at Perry Siding. Slocan City, New Denver—fair to good, construction at Enterprise. Nakusp, Needles, Monashee, Vernon—fair to good.

Kingsgate, Cranbrook, Golden — generally good, reconstruction south of Golden, slight delays construction areas.

Nelson, Kaslo—fair, construction five miles from Balfour.

Kaslo, New Denver — fair to good. Kaslo, Lardeau — fair to good. Lardeau, Gerrard — fair to good.

Alaska Highway — generally good.

TELEVISION FOR TODAY

Times Shown Are Pacific Standard Time

KXLY TV — Channel 4

8:15—Good Morning
8:30—Search For Tomorrow *
8:45—Guiding Light *
9:00—World News *
9:10—Stand Up and Be Counted *
9:30—As The World Turns *
10:00—Our Miss Brooks *
10:30—Houseparty *
11:00—The Big Payoff *
11:30—The Verdict Is Yours *
12:00—Brighter Day
12:15—Secret Storm *
12:30—The Edge of Night *
1:00—Garry Moore *
1:15—Garry Moore *
1:30—Godfrey Time *
1:45—Dan Smoot
2:00—Hotel Cosmopoliton
2:15—Love of Life
2:30—Strike It Rich *
3:00—What's Cookin'
3:30—The Matinee
4:00—Western Roundup
5:00—The News
5:15—Doug Edwards *
5:30—My Friend Flicka *
6:00—20th Century Fox
7:00—Vic Damone Show *
8:00—The Millionaire *
8:30—I've Got a Secret *
9:00—TBA
9:30—Crusader
10:00—Rosemary Clooney Show
10:30—Movie Man

KHQ TV — Channel 6

7:40—Color Test Program
7:43—Test Pattern
7:55—NARTB
7:56—Bible Reading
8:00—Tic Tac Dough *
8:30—It Could Be You *
9:00—Arlene Francis Show *
9:30—Treasure Hunt *
10:00—Price Is Right *
10:30—Bride and Groom *
11:00—Matinee Theatre *
12:00—Queen for a Day *
12:45—Modern Romances *
1:00—I Married Joan *
1:30—Truth or Consequences *
2:00—Women
3:00—Matinee On Six
4:30—Mr. Engineer
5:00—Five o'Clock Movie "Tonight We Raid Calais"
6:30—Weatherwise Front Page
6:40—Newspaper of the Air
6:45—NBC News *
7:00—Masquerade Party *
7:30—Father Knows Best *
8:00—Gangbusters
8:30—Highway Patrol
9:00—This Is Your Life *
9:30—Studio 57
10:00—News Desk
10:05—Late Movie "Submarine Alert"

KREM TV — Channel 2

6:00—Wednesday Night Fights *
6:50—Hank Weaver's Corner *
7:00—Newsroom
7:10—Weather Sketch
7:15—Phillips World News
7:25—Sports Spotlight
7:30—Kit Carson
8:00—Disneyland *
9:00—Headline
9:30—Ozzie and Harriet *
10:00—Moment of Decision *
10:30—Channel 2 Theatre

(Programs subject to change by stations without notice.)

ON THE AIR

CKLN PROGRAMS — 1240 ON THE DIAL
(PACIFIC DAYLIGHT SAVING TIME)

WEDNESDAY, SEPTEMBER 4, 1957

6:55—Morning Devotions
7:00—Chapel in the Sky
7:15—Wake Up Time
7:25—Sport News
7:30—News
7:35—Wake Up Time
8:00—News
8:10—Sports News
8:15—Opening Markets
8:20—Breakfast Varieties
8:55—Morning Devotions
9:00—News
9:05—Shoppers' Guide
9:15—Story Parade
10:00—News
10:05—Shoppers' Guide
10:15—Holiday in Music
10:45—The Way of the Lord
11:00—News and Weather
11:15—Woman's World
11:20—Entertainment World
11:25—Women Today
12:00—The Dinner Bell
12:15—Sports News
12:25—News
12:30—Farm Broadcast
12:55—Prairie News
1:00—CKLN Reports
1:15—Matinee
2:00—Pacific News
2:15—Today's Guest
2:30—Trans-Canada Matinee
3:30—Sacred Heart
3:45—B.C. Roundup
4:30—Sovereign Lords
5:00—Rolling Home Show
6:00—News
6:10—Sports News
6:15—Closing Markets
6:30—Cavalcade of Melody
7:00—News and Roundup
7:30—Introd. To Wed. Night
7:40 In Memory of Malcolm Lowry
10:00—News
10:10—Sports News
10:15—Two Ways of Life
10:30—Sign Off

CBC PROGRAMS

(PACIFIC DAYLIGHT SAVING TIME)

THURSDAY, SEPTEMBER 5, 1957

7:00—Fisherman's Broadcast
7:15—Musical Minutes
7:30—News
7:35—Musical Minutes
7:40—Morning Devotions
7:55—Musical March Past
8:00—News and Weather
8:10—Sports News
8:15—Musical Minutes
8:30—Morning Concert
9:00—News
9:15—Western Roundup
9:30—Laura Limited
10:00—Morning Visit
10:15—Holiday in Music
10:45—Old and New
11:00—Intermission
11:15—Songs in the Morning
11:30—Theme & Variation
12:15—News
12:25—Showcase
12:30—B.C. Farm Broadcast
12:55—Five to One
1:00—Afternoon Concert
2:30—Trans-Canada Matinee
3:30—Closed Circuit
3:45—Footlight Favorites
4:00—Today's Music
4:30—Farm Fantasies
4:45—The Magic Drum
5:00—News
5:30—Roving Reporter
5:45—Rawhide
6:00—Designed for You
6:30—Boon Companions
7:00—National News
7:30—Wuthering Heights
8:00—Prairie Centre
8:30—Business and Labor Review
9:00—Mainly About Books
9:15—Vanc. Chamber Orch.
10:00—News CBC
10:15—Andree Balloon Mystery
10:30—Eventide

DAILY CROSSWORD

ACROSS

1. Burst of cheers
6. Misrepresent
11. Weeps
12. Herb of rose family
13. Bombast
14. A gap
15. Anger
16. Succor
17. Sun god
18. Stringed instruments
20. Comply
22. And (L.)
23. Pismire
24. Betsy ——
25. Secondary
26. Period of time
27. Merganser
29. Obtain
30. Father
32. Grandma (affectionate)
33. Thick jacket
35. Close to
36. Main role
38. Spawn of fish
39. Thanksgiving bird
41. Ancient Egyptian
42. Fisherman's basket
43. Bird of prey
44. Recipients of estates
45. Projecting ends of churches

DOWN

1. Author (humorously)
2. Biblical mount
3. Fabric from flax
4. Animal doctor (shortened)
5. Esker
6. Pail handle
7. Pass off in vapor
8. Permit
9. Hardens
10. Literary compositions
14. A pledge (obs.)
16. Sharpen
19. Traffic dodger
21. Lad
25. Mr. Hogan
26. Feat
27. Grab
28. Ripe
29. Cheerless
30. Populace
31. Rugged mountain crests
34. Pond inhabitants
37. Lampreys
40. Biblical name
41. Crown
43. Water god (Babyl.)

S	T	R	A	W		C	H	E	A	T
T	I	A	R	A		H	A	L	V	E
A	M	A	S	S		A	M	B	E	R
N	E	D		T	R	I		E	R	N
		I	R	O	N	S				
S	P	I	N	E	S		H	A	F	T
H	U	C	K	L	E	B	E	R	R	Y
O	P	A	L		T	R	E	M	O	R
			E	A	T	E	N			
A	L	A		S	E	A		P	E	S
R	A	J	A	H		T	H	O	L	E
A	M	A	T	E		H	O	U	S	E
N	A	R	E	S		Y	P	R	E	S

Yesterday's Answer

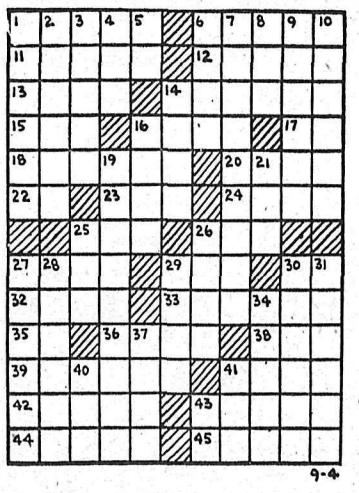

DAILY CRYPTOQUOTE — Here's how to work it:

A X Y D L B A A X R
is L O N G F E L L O W

One letter simply stands for another. In this sample A is used for the three L's, X for the two O's, etc. Single letters, apostrophes, the length and formation of the words are all hints. Each day the code letters are different.

A Cryptogram Quotation

D W Q ' K B U Z B K Z P X L P U – X F F ' K M B D Z J G B J Z J Z P G W M F Q ! – R M W G U . B U D .

Yesterday's Cryptoquote: LOVE CEASES TO BE A PLEASURE WHEN IT CEASES TO BE A SECRET — BEHN.

Distributed by King Features Syndicate

SMALL INVESTMENT — LARGE RETURNS
That's the Want Ad Story — PHONE 1844

BIRTHS

BARONE — To Mr. and Mrs. C. Barone, of Ainsworth, at Kootenay Lake General Hospital, September 3, a daughter.

OLSON — To Mr. and Mrs. Gordon Olson, 917 Fourth Street, at Kootenay Lake General Hospital, September 3, a daughter.

HELP WANTED

LEARN BLUEPRINT READING by home study. Your ability to read blueprints will bring promotion to a better paid job. Diploma awarded. Free folder. Blueprint Reading Dept. G3, Primary School of Drafting, Box 123, Station "Q", Toronto.

DRAFTSMEN ARE IN GREAT demand. Train by home-study in your spare time for a well-paid secure job. Diploma awarded. Free folder. Primary School of Drafting, Dept. G, Box 123, Station "Q", Toronto.

MESSENGER BOY WITH BICYCLE to deliver telegrams. Day work. Must be 15 years of age and not returning to school. Apply C.P. Telegraphs.

MALE DISHWASHER OR FLUNKY required for logging camp. Apply National Employment office.

BE AN AGENT, BUY WHOLESALE, no investment. For samples and price list write to: P.O. Box 801, New Westminster, B.C.

HELP WANTED — FEMALE

NEED EXTRA MONEY? WORK sparetime at home! We need women to sew, do handiwork or address envelopes. Many other interesting money making opportunities offered. Send stamped self addressed envelope. Write Snow Handicrafts, Box 1811, Daily News.

WAITRESSES WANTED — TOP wages paid. Ph. 891 or 1877.

WAITRESS WANTED — FULL time, phone 166.

SITUATIONS WANTED

DON'T WAIT FOR FALL. PLAN now! The rush is on. Steps, sidewalks, driveways, basement floors. All carpenter work and stucco work, roofing, etc. Phone 629-L. H. Zylstra and Sons.

WILL LOOK AFTER CHILDREN in my home during day while mother works. Ph. 126-L.

WANTED — PART TIME LIGHT housekeeping work. Experienced. Phone 569-X.

HANDYMAN WANTS ODD JOBS. Ph. 256-R.

FOR SALE MISCELLANEOUS

NELSON READY-MIX CONCRETE Ltd
Phone 871

DEALERS IN ALL TYPES OF used equipment, mill, mine and logging supplies, new and used wire rope, pipe and fittings, chain, steel plate and shapes. Atlas Iron & Metals Ltd., 250 Prior St., Vancouver, B.C., Ph. PAcific 6357.

LUMBER FOR SALE — 2x4, 2x6, 2x8, 1x6, 1x8, $35 per thousand over 4000 ft. free delivery Ph. 1757-R or apply Box 2581, Nelson Daily News.

SERVEL KEROSENE REFRIGerator, slightly used $250.00. Onan 3000 watt automatic light plant, new price $1350.00, for only $350. Paul Markoff, Slocan Park.

COLEMAN OIL HEATER, ONE Mandrel cir. crosscut saw blade for cordwood, diameter 32 in, and belt 4-ply. Pete W. Chernoff, Appledale, B.C.

MODEL LA JOHN DEERE TRACtor on rubber in good condition. Ideal for small farm. Ph. 2441, Trail or write Box 191, Trail.

BUY WHOLESALE — TREMENdous savings. Write for price list to: P.O. Box 801, New Westminter, B.C.

ONE TABLE MODEL ELECTRIC ironer, 2 vanities, rangette, trilight and odds and ends. Phone 620-X.

PLANED LUMBER FOR SALE cheap, shiplap 1x4—1x6—1x8—1x10. Apply Pete Kabatoff, Winlaw, B.C.

FOR SALE — ENAMEL TOPPED table 24 by 36. 3 red leatherette and chrome chairs. Phone 844-R.

RIFLE — .308 WINCHESTER, model 88, 1 used 30-30. Norm's Gun Shop, 171 Baker St. 385.

1 OFFICE SAFE, MAY BE SEEN at W. H. Malkin Co. Ltd., Nelson, B.C.

9 CU. FT. FRIDGE. PH. 1627-R-1.

HEALTH FOOD CENTRE OPEN day and evening 924 Davies St.

FOR SALE—ENAMEL GARBAGE burner. Ph. 587-R.

PIANO, GOOD CONDITION; ¾-bed. Phone 996-Y.

HOTELS and MOTELS

WILL YOU BE OUR GUEST when in Spokane, Washington? City centre, parking one block. Comfortable rooms w/wo bath at low, low rates. Colonial Hotel.

LOST AND FOUND

STUDENT HAS LOST GLASSES, blue rimmed bifocal. Finder please Phone 672-R.

HI AND LOIS

AUTOMOTIVE, MOTORCYCLES, BICYCLES

All Models of
New CHEVROLETS
and
OLDSMOBILES
To Choose From

1956 Monarch Sedan
1956 Meteor Sedan
1956 Chevrolet Sedan
1956 Plymouth Sedan
1955 Chevrolet Sedan
1954 Chevrolet Sedan
1953 Pontiac Sedan
1953 Ford Coach
1953 Chevrolet Sedan
1953 Consul Sedan
1952 Hudson Sedan
1952 Chevrolet Sedan
1952 Chevrolet Coach
1952 Ford Sedan
1951 Ford Sedan

Trucks
SPECIAL
1948 Chevrolet Panel $75
1956 Willy Jeep
1956 Chevrolet Station Wagon
1955 International Pickup
1955 GMC Pickup
1955 Dodge Pickup
1954 Fargo Panel
1954 Chevrolet Pickup
1954 Fargo Pickup
1953 GMC Pickup
1953 Mercury 3 Ton Pickup
1953 Chevrolet Pickup
1953 Ford Pickup
1952 Chevrolet Pickup
1952 Austin Station Wagon
1950 GMC Pickup
1950 Ford Panel
1950 Chevrolet 1 Ton Pickup

REUBEN BUERGE Motors Ltd.
323 Vernon St. Nelson, B.C.
Phones 35-36

COTTONWOOD WRECKING SERvice — Used parts for '47 Olds, '52 Ford motor. '50 Willys panel, '37 Ford, '46 Meteor Mercury, '37 Ford, '46 Plymouth, '47, '49, '50, '51 Austin, Hillman, Prefect, Vanguard, Morris Minor cars. For sale, '42 Dodge sedan, '49 Austin. Phone 1363-L-2 or write Box 382, 24 Ymir Road, Nelson.

FINANCING A CAR? BEFORE you buy your new or late model car see us about our low cost financing service with complete insurance coverage. New cars 30 months. Contact Wm. Kalyniuk Agencies at 1777 and save.

FOR SALE—1950 AUSTIN, HEATer, summer tires, motor overhaul. Apply 202 Innes.

FOR SALE — 1949 PONTIAC SEdan. Ph 1841.

D-8 CATS FOR HIRE. PHONE 743-Y-1 evenings.

MACHINERY

V-Belts
We Stock Dominion V-Belts in Popular Sizes
Browning V-Sheaves
With Split Taper Bushings
1, 2, 3 and 4 Grooves
Pollard or SKF
Ball Bearing Pillow Blocks
Stevenson Machinery Limited
708 Vernon St. Nelson
PHONE 97

PERSONAL

ALCOHOLICS ANONYMOUS Fridays Box 493 Phone 366-R or 483-R

PETS, CANARIES, BEES

GERMAN SHEPHERD POLICE dog pups for sale. 8 weeks old. Contact P.O. Box 34, Grand Forks, B.C.

PUBLIC NOTICES

LAND REGISTRY ACT
(Section 161)
IN THE MATTER OF Parcel No. 2 (Explanatory Plan 11267-I) of Lot 1271-A, Kootenay District.

Proof having been filed in my office of the loss of Certificate of Title No. 11267-I to the abovementioned lands in the name of George Hurry and bearing date the 14th day of November, 1921 I HEREBY GIVE NOTICE of my intention at the expiration of one calendar month from the first publication hereof to issue Provisional Certificate of Title in lieu of such lost Certificate. Any person having any information with reference to such lost Certificate is requested to communicate with the undersigned.

DATED AT NELSON, B.C. this 26th day of July, 1957.
L. A. McPHAIL,
Deputy Registrar of Titles.
Date of first publication August 8, 1957.

RENTALS

FOR SALE OR RENT 4-ROOM house on 3 acres. Water and lights, concrete foundation, in South Slocan.

HOUSEKEEPING OR SLEEPING rooms, furnished, weekly or monthly rates. Allen Hotel, 171 Baker Street.

UNFURNISHED 2 - BEDROOM self contained duplex. North Shore, near ferry. Ph. 1095-L.

LARGE 3 BEDROOM HOUSE AT East Robson, ¼ mile from ferry. Ph. 6801, Castlegar.

FOR RENT — REVENUE HOUSE close in. Box 6295, Nelson Daily News.

3-ROOM SUITE, LARGE ROOMS, heated, also has water. $55.00 month. 912 Vernon St., Ph. 2013.

APARTMENT FOR RENT. SUITable for adults. Phone 316.

FURNISHED HEATED 3 - ROOM suite. Ph. 697-X.

APARTMENT FOR RENT APply Hobby Shop. Ph. 1703.

HOUSE FOR RENT — ADULTS only. Phone 1516-X.

HOUSEKEEPING ROOM FOR rent. Phone 1564-X.

LIVESTOCK, POULTRY AND FARM SUPPLIES, ETC.

FOR SALE—NEW HAMPSHIRE hens. Average weight 5 lbs. $1.50. W. S. Course, R.R. 1, Nelson. Phone Balfour 4-Q.

WANTED — FRESH COWS AND cows to freshen no later than October. Apply to Box 324, Trail.

TWO GENTLE SADDLE HORSES for sale. Apply Ivan Oneil, Creston. Phone 183-X.

MILKING COW FOR SALE — fresh. Bill Chernenkoff, Crescent Valley.

YOUNG LOGGING HORSE FOR sale. A. Wapple, Taghum.

WANTED—FRESH DAIRY COWS Valley Dairy, Box 373, Fruitvale.

FOR SALE — 16 MO. HEIFER. Nick Verigin, Perry Siding.

PROPERTY, HOUSES, FARMS ETC. FOR SALE

NORTH SHORE BEAUTY — TWO years old. 3-bedroom bungalow. Heatilator fireplace, high basement. Will accept d/p of $3500. Monthly payments $65.00 included princ., taxes, int. Immediate occupancy. Phone 1679-L.

WILL SELL HOUSE IN NAKUSP reasonable. Large living room, kitchen, 2 B.R., bath, basement. Apply Box 1895, Daily News.

FOR SALE — 10 MILES WEST OF Nelson, farm with large buildings, plumbing, electricity. $8000. Easy payments. Box 361, Nelson.

FOR SALE — REVENUE PROperty. Gall's Apartments, Castlegar.

BUSINESS AND PROFESSIONAL DIRECTORY

ASSAYERS AND MINE REPRESENTATIVES

E. W. WIDDOWSON & CO. Assayers, 301 Josephine St., Nelson

H. S. ELMES, ROSSLAND, B.C. Assayer Chemist Mine Rep.

ENGINEERS AND SURVEYORS

M. C. McCORQUODALE, B.C.L.S. Land and Engineering Surveys, 1234 Bay Ave., Trail. Ph. 2752. Office Mgr., Ray Johnson, B.A.Sc., 1015-8th St., Nelson, Phone 144-R.

BOYD C. AFFLECK, MEIC BC Land Surveyor. P. Eng (Civil) 218 Gore St. Nelson Phone 1238

G. W. BAERG, B.C. Land Surveyor 373 Baker St. Nelson Phone 1118

MACHINISTS

BENNETT'S LIMITED Machine Shop Acetylene and electric welding, motor rewinding. Phone 593. 324 Vernon St.

TRAILERS

FLAMINGO MOBILE HOMES—1958 models are coming. Watch for them, wait for them. Northern insulated, under floor heating, colored baths and kitchen fixtures. 31 to 50 ft. 8 and 10 wide. See why Flamingo is the West's largest seller. Luxury living at a sensible price. 25% down, 5 years to pay. Barrett Trailer Sales, 745 Kipling St., Fruitvale Cutoff road.

BUSINESS OPPORTUNITY

FOR SALE IN SALMO--MAPLE Leaf Cafe and rooms, or will rent with option to reliable persons. Some trade taken, terms. Good opportunity to good operator. Apply A. W. Morris, Salmo, B.C.

OLDS BILLIARD HALL, EIGHT tables, barber shop, 2 chairs, tobacco—smokers supplies, sundries. Box 600, Olds, Alta.

SELL ON COMMISSION BASIS, suitable for pensioner, country store. Cabin supplied. Apply Box 1915, Daily News.

BOATS AND ENGINES

25 H.P. LONG SHAFT EVINrude outboard, 1954 model, $375; 12 h.p. Elgin, 1956 model, gear shift and tank, $250. Also complete line of 1957 Evinrude models. Jefferey Radio and Appliances Ltd.

MERC. MOTORS, DEMONSTRATed less than 2 hours, special discount. McLennan, McFeeley and Prior Ltd., Nelson.

HYDROPLANE FOR SALE — complete with Maywest preservers and motor and car racks. 818 Hendryx St., or ph. 754-X.

BOATHOUSE — 6-FOOT WELL, good location $125. Ph. 1743-L-1.

ROOM AND BOARD

BD. AND RM. FOR 2 YOUNG gentlemen. Ph. 1179-X.

WANTED MISCELLANEOUS

STOKER FOR COAL FURNACE. Phone 1186-R after 5.

1000 - 1500 WATT LIGHTING plant. Box 346, Salmo, B.C.

STORAGE

WILL STORE PIANO FOR USE of same. Good home, no children. Phone 948-R.

Nelson Daily News

Price per single copy 6c Monday to Friday. 10c on Saturday
By carrier per week in advance 35c

By Mail in Canada Outside Nelson:	
One month	$ 1.25
Three months	$ 3.50
Six months	$ 6.50
One year	$12.00
By mail to United Kingdom or the United States	
One month	$ 1.75
Three months	$ 5.00
Six months	$ 9.50
One year	$18.00

Subscription Rates
Where extra postage is required above rates plus postage.
For Delivery by carrier in Cranbrook phone Mrs. Wm. Stevely;
In Kimberley A. W. Brown;
In Trail Mrs. Syd Spooner
and
In Rossland Mrs. Ross Saundry.

Reuther Says United Labor Powerful Force

BLACKPOOL, England (AP)—The United States trade union leader, Walter P. Reuther, said Tuesday solidarity of the British and American labor movements is a more important weapon than military power in the fight against communism.

He is attending the convention of the Trades Union Council as "fraternal delegate" from the AFL-CIO. The TUC is the central body of the British trade union movement and represents some 8,500,000 workers.

Reuther told the conference friendship between Britain and the United States, and the solidarity of the two labor movements, is freedom's greatest asset. He declared:

"Military power can only deter aggression and by so doing give us the time and opportunity that will enable the free world to take the offensive on the economic, social and political fronts in the struggle against poverty, hunger, ignorance and disease."

Financiers To Fight Dosco Sale to Avro

HALIFAX (CP)—Letters indicating their intention to fight sale of the Dominion Steel and Coal Corporation to A.V. Roe (Canada) Ltd. have been mailed to shareholders by two Nova Scotia directors of Dosco, it was learned here Tuesday.

The letters, signed by financier R. A. Jodrey and grocery chain president Frank H. Sobey, are reported to contain a proxy form appointing either of the directors to vote shareholders' stock at a proposed special meeting.

Mr. Jodrey and Mr. Sobey are believed to control about 150,000 of the 2,385,249 outstanding shares Avro is seeking 1,600,000 shares, in a stock-plus-cash exchange which would cost about $60,000,000.

The letters say the price being offered for the giant industrial complex by the British-controlled aviation company is "too low."

Avro has offered 1¼ shares of Avro common stock and $10.25 in cash for each share of Dosco.

Claims Sabre "Impolite" to Russ Cruiser

MOSCOW (AP) — The Soviet Union's second cruiser - destroyer unit en route to the Mediterranean reported today the same provocations its sister ships were said to have encountered a week earlier in passing from the Baltic to the North Sea.

Both Soviet Fleet and Red Star carried almost identical dispatches from the cruiser Zhdanov, en route with a destroyer escort to Yugoslavia on a goodwill visit.

Both said an American - made Sabre jet without insignia flew "impolitely" over the cruiser in the narrow straits between Sweden and Denmark. Both reported a near - collision between the cruiser and a Danish motor craft "wearing warpaint but looking quite unlike a naval craft with automobile tires hanging from its fenders."

The publicity given the passage of the Soviet warships to the Mediterranean is a departure from the usual Soviet practice of wrapping naval movements in secrecy. Soviet correspondents were assigned to the two cruiser-destroyer teams to report back on day-to-day happenings.

The Soviet announcement of air-and-sea manoeuvres in the Arctic also appeared to be a new practice on revealing defence activities which formerly were top secret. The statement that the manoeuvres will involve "the most up-to-date weapons" was taken to mean rockets, jet planes and submarines.

EXPECT RUSSIANS AT PRESS MEET

CORNING, N.Y. (AP)—Newspaper representatives from 23 countries, including Russia, are expected to attend an international forum on journalism here Thursday.

The forum is designed to enable foreign correspondents to leave the "New York-Washington axis" and meet with newspaper representatives of small American cities and towns.

The theme is "News: worldwide and hometown." The Corning Leader is sponsoring the forum in this south-central New York glassmaking centre.

Invitations have been sent to members of the Foreign Press Association of the United Nations and to editors and publishers of small newspapers in New York and Pennsylvania.

The discussions will be on the problems of gathering and publishing news, press problems in foreign countries and problems the foreign press encounters in the United States.

Canadian and U.S. Ships Sail For Meeting With NATO Navies

NORFOLK, Va. (AP)—A staggering array of American warships was due to depart today for a six-weeks series of international naval manoeuvres in northern waters in which Canadian ships also will take part.

Eighty-five ships of the United States Atlantic fleet were scheduled to stage a mass exodus from the Norfolk naval base for an eventual rendezvous with more than 200 warships of five other North Atlantic Treaty Organization nations in what is labelled Exercise Strikeback.

The atomic-age armada, while not the great collection of warships in history, will possess the most formidable striking power of any naval force ever assembled.

CARRIER NUCLEUS

Fashioned around a core of six attack carriers, including the U.S. super-carriers Saratoga and Forrestal and the huge British carrier Ark Royal, the armada will include missile cruisers, destroyers, submarines, oilers, supply ships and battleships.

Aboard the command ship Northampton when the exercise begins Sept. 19 will be the tactical commander of the operation, Vice-Admiral Robert B. Pirie of the U.S. Navy.

Besides the U.S., Britain and Canada, other NATO countries participating in the exercise are France, The Netherlands and Portugal.

The operation area will be in the Arctic sector of North Atlantic and the Norwegian Sea while the operational format will include defensive, offensive, anti-sub, air defence, replenishment, minesweeping and other techniques.

Russia will then be holding Arctic naval manoeuvres as well, but the two exercises will be about 1,000 miles apart.

WARNED TO STAY OUT

Moscow Radio announced the war games in a warning to foreign ships and planes to steee clear of "hazardous" operations in the area.

The broadcast said the Soviet air and naval manoeucres will be held with different types of modern weapons, and warned all ships and planes that it will be dangerous to enter the waters or the air space of the area.

The NATO exercise will provide an excellent test for "carrier striking capabilities" in the new era of supersonic aircraft and nuclear weapons, Pirie said on the eve of departure.

"I think the great significance of this operation is that we are getting together the NATO naval forces to improve our readiness and the whole over-all picture of readiness of NATO."

Before taking part in Exercise Strikeback, the American warships will join some 15 Canadian vessels in North Atlantic waters for a special training manoeuvre labelled Exercise Seaspray as a prelude to the larger operation.

Coast Critic Calls Presley Performance Subsidized Sex

VANCOUVER (CP) — The Province, in three articles spread across two inside pages, Tuesday bitterly criticized a Saturday night concert here by Elvis Presley.

Feature writer Ben Metcalfe said: "A gang moved into our town to exploit 22,000 pre-conditioned adolescents, hired our policemen to stop anybody who wanted to get too close, then left with the loot and let the police and the kids fight it out for what was left — nothing."

Dr. Ida Halpern, music critic, said the performance "had not even the quality of a true obscenity; merely an artificial and unhealthy exploitation of the enthusiasm of youth's body and mind.

"One could call it subsidized sex."

Wrote entertainment editor Les Wedman: "It was disgraceful, the whole mess?

"It was planned artificiality at its best and the gullible and truly worshipful Elvis Presley fans bit."

Policemen, usher at Empire Stadium and air cadets failed to hold the first mob which rushed the stage.

"The kids moved back. A girl, her dress torn, was carried screaming in very real hysteria off the field," Metcalfe said. "Presley came forward, winking gleefully at his cronies, and started it again.

"This time the kids met the full force of the law and the ushers while Presley urged them on from the stage.

"Girls were punched, lifted bodily back into the heaving mass. Their escorts, teen-agers like themselves, threatened the police and cadets. One bulky youth, his nose spurting blood, was hurt till he screamed.

"On stage, Presley winked again for his cronies to move into another wiggling song. It was obvious that he was enjoying himself."

Wedman computed the night's take was between $30,000 and $40,000 and Presley, who appeared for an hour, took close to $20,000 out of the country.

"Musically," said Dr. Halpern, "One cannot say a word because of the screaming from the stage and audience."

Ask Extension Of Sweetgrass Injunction

TORONTO (CP)—Solicitors for a dissident group of Calgary directors in Great Sweet Grass Oils Limited of Toronto said Tuesday they will ask the Ontario Supreme Court to extend an injunction freezing the company's assets until a shareholders meeting is held.

Mr. Justice L. A. Landreville granted an interim injunction Thursday pending a hearing Sept. 11. The injunction was sought by directors J. A. Hext and J. A. Vogan of Calgary, and C. W. Maynard, secretary of a shareholders' protective committee, who claim to represent 1,700,000 of the firm's 5,000,000 shares.

The law firm of Chitty and Shibley said application will be made at the hearing to extend the injunction to Sept. 24, when a shareholders' meeting is expected.

The injunction is directed to the firm itself, President Colin Campbell, director George Buchanan, disputed director Ian MacDonald and Premier Trust Company.

It prohibits transfers of company assets or stock and payment of $65,000 in legal fees claimed by Samuel Ciglen of Toronto. Ciglen was mentioned last April in a hearing before the United States security and exchange commission which resulted in the suspension of Great Sweet Grass Oils from the New York Stock Exchange.

Russ TU-104 Jet Will Fly to N.Y.

LONDON (Reuters)—Russia's TU-104 jet airliner will make its first trans-Atlantic flight Monday, taking Soviet diplomats from here to the United Nations in New York.

The plane is due in London from Moscow in the morning. RAF personnel will be put aboard for the journey to Gander, Nfld., via Iceland to interpret air traffic control procedure.

At Gander Americans will take over from the RAF. The plane is expected to arrive at Macguire airfield in New Jersey the same day.

The TU-104, a 70-seater, already has made trips from Moscow to London.

European Physicists Meeting in Banff

BANFF, Alta. (CP)—Outstanding mathematicians and physicsts from Leningrad to Paris are in Banff this week to study their profession from the elementary to research levels.

More than 200 delegates moved into the Banff School of Fine Arts during the weekend for the first joint congress of the Canadian Mathematical Congress and the theoretical physics division of the Canadian Association of Physicists.

For the last three weeks the men have been attending a seminar in Edmonton.

Delegates to the meeting here include Prof. A. D. Alexandrev from the University of Leningrad and Dr. John Bardeen of the University of Illinois, 1956 winner of the Nobel prize in physics.

Manufacturers Horrified By Royal Bed

LONDON (Reuters) — Word that Prince Charles will be sleeping in a springless wooden bed when he goes to boarding school next term caused British bedding manufacturers to fume today.

"When I read of it, my reaction was 'How uncomfortable,'" a spokesman for the Bedding Information Centre said Tuesday.

"You should undoubtedly have a firm support at that age but to go to the extent of boards is a bit spartan and not the bedding industry's idea of comfort."

The beds for the bottom form dormitory at Cheam School, where Charles, 8, will be a new boy beginning Sept. 23, are about 200 years old with thin, hard mattresses placed on boards.

However, an official of a company which makes mattresses "by appointment" to royalty, praised the Cheam beds and said the framework of boards gives a firm base for the mattress.

CLASSIFIED DISPLAY

FOR THE BEST IN CHAIN SAWS SEE THE
NEW McCULLOCH DIRECT-DRIVE D-44

- Ideal for cutting firewood
- Felling and bucking
- Tending wood lots
- Starts with a light touch
- Extra light weight
- Easily outperforms all other Direct-Drive saws.

Only $285
(18-inch bar)
See
H. "Fritz" Farenholtz, Charlie Ross or Alex McDonald
MAC'S WELDING & EQUIPMENT CO., LTD.
PHONE 1402
614 Railway St. Nelson, B.C.

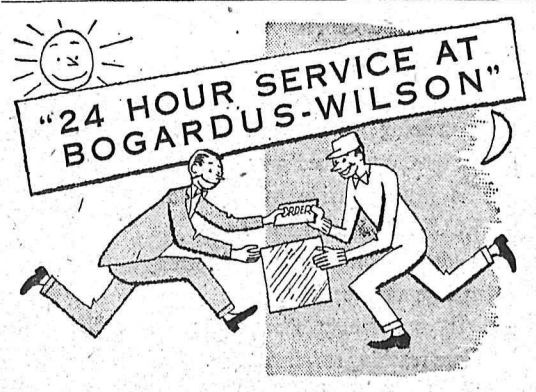

Yes, 24 hours after receiving your order for glass, we have it ready for shipment.

Bogardus-Wilson carries a large stock and a wide variety to meet all needs.

BOGARDUS-WILSON CAN SUPPLY YOU WITH:
★ Plate Glass ★ Metal for Store Fronts
★ Figured Glass ★ 18-Ounce, 24-Ounce, and heavy duty glass
★ Mirrors

BOGARDUS-WILSON
1000 HOMER ST, VANCOUVER, B.C. MUtual 3-3248
Contact Your Local Dealer 32-101

Keep Calm – Don't Fret

GO TO MANN'S

THE BEST YET

For Your School Supply Shopping

Now or any time of the year.

Courtesy Hallmark Cards

MANN DRUGS LTD.

Maureen O'Hara Brings Passport To Prove 1954 Residence Abroad

LOS ANGELES (AP)—Actress Maureen O'Hara appeared unexpectedly at the Confidential magazine libel trial Tuesday and testified she was in Europe at the time a defence witness said she was making love in a Hollywood theatre.

Miss O'Hara, first star to appear at the trial in which she has become a key figure, promised to "tell all."

In response to a question by prosecutor William Ritt, who called her to testify, she said that she was in Europe from Oct. 6, 1953, to Jan. 11, 1954.

A defence witness, James Craig, former employee of Grauman's Chinese Theatre in Hollywood, testified earlier in the trial that in November of 1953 he saw her making love in the theatre with an unidentified Latin American.

VISIT THEATRE

As the trial entered its fifth week today the jurors visited the theatre in an effort to determine for themselves whether the story is true.

The story, entitled "It was the hottest show in town when Maureen cuddled in Row 35," alleged that the loving had reached the point where Miss O'Hara and the companion were ejected.

The story has become a keystone of the prosecution's contention that Confidential conspired to commit criminal libel and publish lewd and obscene matter.

Miss O'Hara, out of court, has produced her passport to back her story she was in Europe at the time. She has denied repeatedly that any such incident occurred.

SUCCESSOR CHARMS

BOMBAY (AP) — The 20-year-old Aga Khan IV has completed his first tour among the Ismaili Moslems of India and Pakistan and next goes to East Africa. A leader of the Bombay Ismailis said "the handsome prince has charmed everyone with his lack of pomp and his simple living."

OPPORTUNITY THIS AREA

Canadian Company operating on a national scale has immedite openings for ambitious men or women to manage local business dealing with some of Canada's largest chain stores; can be handled in spare hours at start if desired; honesty and dependability more important than past experience. Our liberal financial assistance enables rapid expansion. This is a business on a high plane for high type men or women of character only.

APPLICANTS MUST HAVE APPROX. $1700.00

(which is secured), and good references. These openings will pay you exceptionally high monthly income immediately, and rapidly increase as business expands. Prefer applicants aspiring earnings from $10,000.00 to $20,000.00 yearly. No high pressure men wanted as NO SELLING required. If you can qualify and have necessary cash, write today giving phone number and particulars for local interview. Write: Manager, P.O. Box No. 125, Station B, Montreal, Quebec.

Home-Made Bombs Set In Ontario

TORONTO (CP) — Home-made bombs exploded Tuesday near Dominion Silk mills and at a Lever Brothers employee's door in suburban Scarborough. No one was injured but the door frames to both places were burned.

The Lever plant has been on strike for 17 weeks. There is no labor dispute at Dominion Silk Company.

District fire chief Jack Coghill said he found a broken bottle with gasoline in it after the small fire had been extinguished at the mill.

Forty minutes after the textile plant incident, Edward John Mead, 40, jumped from bed when he heard an explosion "like a fuse bang."

OPPOSED STRIKERS

"I saw flames as I ran through the kitchen. The door frame was burning and I put it out with a pan of water from the kitchen," he said.

He is a maintenance mechanic at Lever Brothers' strikebound plant.

"They knew who to get," he said. "I was in the union but last June 12 I led the first group of 20 who went back to work."

Police said they found part of a shattered whisky bottle with gasoline in it and paart of a wick made from face tissues on Mead's doorstep.

Mead said he has had several threatening phone calls since he went back to work.

Canada Looks To Arctic – Diefenbaker

TORONTO (CP)— Canada has become acutely Arctic - conscious since the end of the Second World War, Prime Minister Diefenbaker told a scientific meeting Tuesday.

Opening the general assembly of the International Union of Geodesy and Geophysics, he traced the growth of Canada's interest in the polar regions since 1882. He addressed top scientists from 50 countries meeting here to report on the first results of the International Geophysical Year, an intensive co -operative study of all physical aspects of the earth.

"Canada," said Mr. Diefenbaker, "is generally thought of as only an Atlantic and a Pacific power although in fact she is one of the major Arctic powers and her Arctic territories may well play a paramount part in the developments of the future in this hemisphere."

"Of the nearly 100 geophysical year stations set up in Canada this year all but five had their origin in this country and many will continue to operate in the years ahead.

"That Canadian eyes are on the Arctic is evidenced by the fact that a majority of the stations are operated by Canadians with equipment designed and manufactured by Canadians."

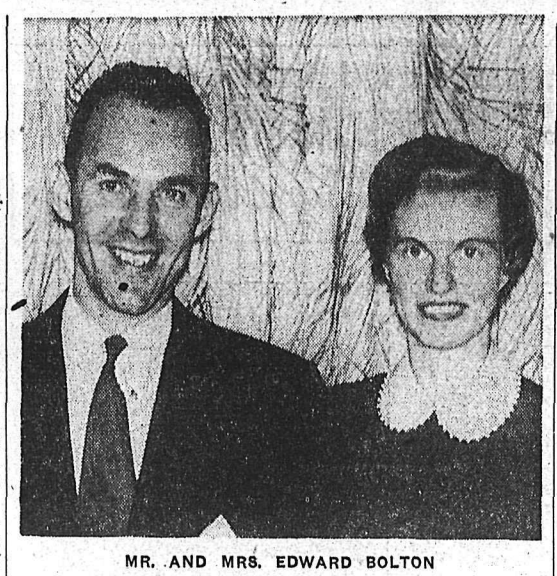

MR. AND MRS. EDWARD BOLTON

To Take Missionary Course

Mr. and Mrs. Edward Bolton, formerly of New Westminster and Nelson, have left to attend the Watch Tower Bible and Tract Society School of Gilead in South Lansing, New York.

Mrs. Bolton is the daughter of Mr. and Mrs. James Genero of Nelson and Mr. Bolton is the son of Mr. and Mrs. S. E. Bolton of New Westminster, B.C.

Prior to leaving for Quebec three years ago, the couple served as full-time ministers in New Westminster, B.C., and since then have been serving in the same capacity in Montreal and Huntingdon, Quebec.

While at the School of Gilead, the couple will take a six-month course including Bible research and history, law, a foreign language and other subjects. The course will prepare them to continue their ministry as missionaries in a foreign field.

Twice yearly classes of 100 or more are enrolled.

Mr. and Mrs. Bolton will graduate from Gilead next February.

Intermediate Girls Camp Completed

We have been most fortunate! Ten camping days without rain! This was our last full day at camp and everyone was in a bustle and hustle.

There was a special camp meeting this morning for us to choose our Chief First Mate for next year. Sheila Mathieson was the one to be so honored. Unfortunately she was not able to stay with us all the time this year, but we hope her appendix won't give her the same trouble again. We also voted for the Sunday collection to be used toward purchasing a new organ.

The pursers and first mates of each cabin wrote their letters to the campers of 1958. It is always a thrill to read these and it sparks our enthusiasm at the beginning of camp.

At camp fire all the cabin songs and yells were performed for the last time. This was awards night. Cabin 6 won the Blue Ks for having the greatest number of points for all camp activities. The following won Ks: Bible Study, Dianne Sandvik, Pamela Ross, Shirley Bird, Bonnie Brett, Gail Forrest, Janet Anderson and Pamela Mitchell.

Ks were also awarded to the girls in each cabin who had the best posture. These being Sally Estlin, Judy McCallum, Brenda Sanft, Barbara McMynn, Wendy Mitchell and Janet Anderson.

The leaders were each given a crest with the letter "L" on it. In presenting Ritchie with hers the Chief First Mate thanked her for her untiring efforts in making the camp a success. This was Mrs. Wellock's fifth year as director of the intermediate girls.

A very impressive ceremony officially closed the camp. In sinlge file the girls led by Ritchie and Chief First Mate wended their way from the camp fire to the beach, where they formed a semi-circle. Everyone carried a candle on a driftwood canoe. The candles were then lit, and each cabin in turn knelt at the water's edge and sent their boats into the water. As the candles floated out the choir sang "Steal Away to Jesus". Then we went silently back and stood in front of our cabins while each cabin in turn sang "Taps".

As a treat any who wished were allowed to sleep out under the stars and it was a perfect night for this. The leaders served us cocoa and doughnuts — yum yum. The cooks have been wonderful and a special vote of thanks to them for helping to keep us happy.

It will be hard to say goodbye to our new friends but each of us has grown a little more towards our life's goal, and it can be truly said — "Koolaree I love you, and I pledge my promise true, By the stars above you, I'll be faithful unto you."

Famous Explorer Dies En Route To Arctic

NEW YORK (AP)—Peter Freuchen, 71, explorer and author who left here Saturday with a group of explorers en route to the polar regions, died Monday of a heart attack at Elmendorf air force base, Alaska.

Lowell Thomas TV Productions here was advised that Freuchen, on arrival at the base, refused to permit anyone to carry his bags and climbed the long stairway to the Alaskan chateau at the base.

He was dead when a U.S. Navy doctor reached his side moments after he was stricken.

Freuchen, a native of Denmark, left here last Saturday with Donald Macmillan, a member of the Peary polar expedition in 1908-09; Sir Hubert Wilkins, veteran polar explorer; Col. Bernt Balchen, who headed the Arctic search for Amundsen and Ellsworth in 1925; Thomas and Gilbert Ralston, an executive producer.

PLANNED TV FILM

The group planned to make a color film for a television adventure series.

Freuchen became sailor after leaving high school. He was a member of the Thule expedition in 1924 and explored in Greenland, the Arctic, Russia, Alaska and parts of the Antarctic.

He made a lecture tour of the United States in 1935-37, and lived underground in Denmark from 1940 to 1943, when he was captured by the Germans. The next year he escaped to Sweden and was brought to the United States.

He was the author of eight reference books on the Arctic.

Keep Your Eye on Classified!

Chrysler Plans One Shift, '58

WINDSOR, Ont. (CP)—Chrysler Corporation plants in Windsor will operate full one-shift operations when production of 1958 automobiles begins.

No definite date was given for the resumption of production.

The company feels that the one-shift operation will mean a higher degree of production and employment stabilization during the model run.

George Burt, Canadian director of the United Auto Workers, and Charles Brooks, president of Chrysler Local 444, said the move makes Chrysler the first of the big three auto manufacturers "to recognize the declining automobile market for 1958 will not sustain the work force it had on its former model."

The union leaders said Chrysler will drop 1,400 more workers to make its work force 4,200 for 1958.

The employment cutback was blamed by Mr. Burt and Mr. Brooks on technological improvements, speed-up, a general turndown in business and the fact that imported cars have made up 12 per cent of Canadian auto sales.

Your New Fall SUIT

Made-to-Measure by WARREN K. COOK

This Fall, get the finest—a suit tailored to your own measurements by Warren K. Cook. Hundreds of new samples to choose from.

Blackthorn Twists and Fine English Worsteds

EMORY'S LTD.

THE MAN'S STORE

Keep Your Eye on Classified!

Everything for SCHOOL OPENING

Primary Through High School

Binders, Note Books, Pens, Pencils, Crayons, Paints, Paste, etc.

at

City Drug

Your Rexall Pharmacy

HAVE YOU PLANNED FOR THE DAY

YOU HAVE TO STOP WORKING?

Here's how you can look forward to it!

Enjoying your retirement depends on maintaining the standard of living you have established over the years. The Mutual Life of Canada's SECURITY PLAN will assure you an adequate income when your working days are over. Meanwhile, it protects your family should you die before reaching retirement age.

Even if the day you plan to retire still seems a long way off, it will pay you to make provision for it now. The younger you are when you take out the policy, the lower the premiums will be and the higher the dividends that will accumulate for you.

The Mutual Life of Canada representative in your community is a man whose advice in protecting your future is as valuable as your doctor's in protecting your health. Don't delay—ask him for further details on the Security Plan.

SEE YOUR MUTUAL LIFE OF CANADA REPRESENTATIVE

The MUTUAL LIFE OF CANADA

ML-715 Established 1869 HEAD OFFICE: WATERLOO, ONTARIO

Branch Manager: Fraser Tees. — Branch Office: 450 Baker St., Nelson, B.C.

DISTRICT REPRESENTATIVES

Terry Panton, Nelson. Art Anderson, Castlegar. Desmond Hood, Rossland. Ed. Daloise, Trail. Norm. Maloney, Kimberley. Rich. Hood, Creston. Earle Tabor, Natal. Hugh M. Cameron, Cranbrook

HAIGH TRU-ART Beauty Salon

576 Baker St. Phone 327

Have The Job Done Right

VIC GRAVES LIMITED

PHONE 815

MASTER PLUMBER

CAMPBELL, SHANKLAND & CO.

Chartered Accountants

Auditors

576 Baker St. Phone 235

Meet the Prime Minister ... of 2017!

"We think so, anyway. Whatever his future, our job is to provide him with the best we can.

"That takes money. That's why we're saving regularly, and that's why we've opened an account for Jimmy at THE CANADIAN BANK OF COMMERCE"

765 BRANCHES ACROSS CANADA READY TO SERVE YOU

Nelson Branch — K. CAMPBELL, Manager