3301

Nelson's Record
1918 Days
Traffic Fatality Free

Nelson Daily News

PROVINCIAL LIBRARY
PARLIAMENT BUILDING
VICTORIA B.C.
A234 31 Dec 58

WEATHER FORECAST
Kootenay: Cloudy. A few snow-flurries. Little change in temperature. Wind light. Low high at Cranbrook 25 and 38, Crescent Valley 25 and 38.

Vol. 55 NELSON, B. C., CANADA—THURSDAY MORNING, DECEMBER 5, 1957 Not more Than 6c Daily, 10c Saturday No. 191

50 KILLED AS TRAINS COLLIDE

Pearson Available As Liberal Leader

Former Foreign Affairs Minister To Oslo to Receive Nobel Award

By BEN WARD
Canadian Press Staff Writer

ESPANOLA, Ont. (CP)—Lester Pearson said Wednesday "I will be available" as a candidate for the Liberal party leadership when the party meets in Ottawa Jan. 14 to 16 to name a successor to former prime minister Louis St. Laurent.

LESTER B. PEARSON

The former Liberal external affairs minister who represents the Northern Ontario riding of Algoma East in the Commons made the announcement at a Liberal riding convention called to name Algoma East delegates to the leadership convention.

Mr. Pearson, who leaves Ottawa Saturday for Oslo to receive this year's Nobel peace prize, attended the convention as the sitting member.

He made the brief announcement of his availability just after the meeting opened at 2 p.m. and before the riding delegates were named.

FIRST ANNOUNCEMENT

He is the first to announce publicly that he will seek the leadership which Mr. St. Laurent said after the June 10 election he would vacate as soon as a successor is named.

Mr. Pearson, 60, was first elected to the Commons from Algoma East in a byelection called Oct. 25, 1948, and has been re-elected at all elections since.

He was external affairs minister from 1948 until the Liberal administration was defeated in the last election.

He is the first Canadian to win the Nobel peace prize which carries with it a cash award of $40,275. The award will be presented to him personally in Oslo Dec. 10.

WAS SCHOLAR

Mr. Pearson was a scholar and civil servant for 20 years before entering politics and becoming external affairs minister.

He taught history at the University of Toronto between 1924 and 1928 when he entered the federal service in the external affairs department. In 1945 he became Canadian ambassador to the United States and in 1946 returned to Ottawa to become deputy external affairs minister, a post he held until he entered politics.

In his nine years in the external affairs post he took a major part in many behind-the-scenes conferences on world problems.

He has been a leading architect of the United Nations and of the North Atlantic Treaty Organization.

In 1950 he was a member of the UN committee which tried vainly to win a cease-fire in the Korean war. Later he was president of the UN General Assembly when agreement was finally reached for the Korean armistice.

LED UNEF FIGHT

In 1954 he also helped arrange the Indochina armistice. The following year he and Hon. Paul Martin, also mentioned as a possible candidate for the Liberal leadership, were largely instrumental in breaking through the roadblock to the admission of new UN members. Sixteen members were finally brought in.

It was Mr. Pearson who struck the spark which culminated in the creation last year of the United Nations Emergency Force.

Pulp Strike In Third Week

By MARTIN TAYLOR
Canadian Press Staff Writer

VANCOUVER (CP) — A strike of 6,000 workers in the British Columbia pulp and paper industry, which is costing the province $4,500,000 a week in lost production, today enters its third week.

No negotiations have been held between unions and management and none is planned. The seven companies involved say they will negotiate only on the basis of the report of a conciliation board which suggested a 7½-per-cent increase. The unions want a 12-per-cent raise.

"The employers are trying to destroy us," says international vice-president John Sherman of the Pulp and Sulphite Workers Union.

The companies say their present minimum of $1.72 and average earnings of $2.30 an hour are the highest paid in the industry in Canada. A 7½-per-cent increase would raise them to $1.85 and $2.50 respectively.

Meanwhile at least 1,000 workers in industries dependent on the pulp and paper business have been laid off as a result of the strike. The province's coastal shipping has been severely reduced and mill towns are feeling the loss of the $1,000,000-a-week payroll.

Satellite Delayed

CAPE CANAVERAL, Fla. (AP)—One delay after another was reported Wednesday night as servicing crews prepared the navy's Vanguard rocket for an effort to blast a U.S. satellite into space.

Originally, the zero hour was 2 p.m. MST, but holdups in the countdown were called hour after hour. No official reason was given for the setbacks in the firing time.

The huge gantry used in serving the rocket was wheeled away at 5:35 p.m. and a firing appeared imminent. But the countdown had not been resumed at 6:10 p.m. and the time of the shooting became indefinite.

Winds up to 23 miles an hour were blowing in this area but it was not known whether this factor had caused the Vanguard crew to call for a "hold" in the countdown toward zero.

Living Costs Show First Drop

OTTAWA (CP) — The consumer price index at the start of November declined one-tenth of a point to 123.3 from 123.4 the previous month. It was the first drop in the index this year.

The bureau of statistics said the easing of the index, which is based on 1949 prices equalling 100, was caused by "substantial" decreases in food prices.

The food subindex dropped to 120.2 at the start of November from 121.7 at the start of the previous month. However, the other four subindexes showed increases especially the clothing index which advanced sharply to 109.8 from 108.7.

While the index at the start of November was down for the first time in 10 months, it still was 2½ per cent above the 120.3 figure for the corresponding period last year.

Bennett Pleased With Conference

VANCOUVER (CP) — Premier Bennett arrived back in British Columbia from Ottawa Wednesday and said he is "very happy" with the federal-provincial fiscal talks.

Interviewed during the few minutes between his plane from the east and a connecting flight to Victoria, Mr. Bennett said "I was well pleased with the conference as far as it went."

He said he had "met certain industrialists in the east and there's greater interest in B.C. than ever."

Asked if he hopes B.C. will make a net gain on new tax-rental agreements, he said it is not a question of getting more but of getting greater development of B.C. "and that will give the federal government more from B.C."

On the unemployment situation, Mr. Bennett remarked: "We presented a tremendous public works plan to Ottawa and it's up to the federal government."

105 Seriously Injured In British Disaster

LONDON (AP)—Two trains loaded with commuters and early Christmas shoppers crashed in thick fog at the rush-hour peak Wednesday night. At least 50 persons were reported killed.

A third train about to cross an overpass bridge was derailed and stopped just short of toppling into the wreckage.

The bridge smashed down on two carloads of passengers on one of the wrecked trains.

Rescue workers toiled far into the night, the screams of survivors pinned in the wreckage spurring their efforts.

A railway official said 105 persons were removed with serious injuries from the tangled wreckage.

Firemen, doctors, nurses, police and hundreds of civilian workers ripped desperately at the wreckage with one fear uppermost in their minds: More steel from the bridge might fall on them.

The main part of the viaduct was supported at only one end by girders on a steel pillar. It was carrying the weight of the derailed third train which escaped virtually undamaged.

Dead and injured were pulled from the wrecked cars and laid out in rows alongside the track before medical teams removed them to hospitals and morgues.

Doctors crawled through gaping holes in compartments to give drugs to injured persons moaning piteously in a tangle of arms and legs.

Gaily colored parcels with Christmas wrappings littered the track, along with shoes, coats and handbags near the station south of the Thames River in the Lewisham area.

Rescue workers scrambled in the wreckage for bodies and trapped survivors under the eerie glare of giant searchlights that were almost dimmed out by the swirling fog.

The thick fog that contributed to the wreck delayed rescue efforts and the movement of ambulances and doctors to the wreck area about four miles south of St. Paul's Cathedral.

It was the second day of the big fog. Tens of thousands of commuters were stranded in the center of the city as the fog paralyzed surface traffic.

BLUE FLASH

The crash came with a vivid blue flash that barely penetrated the murk.

One train, a diesel electric, had stopped 200 yards outside St. John's station.

The second train, powered by a large steam locomotive and bound for the channel resort of Hastings, ground out of the fog and smashed into the rear of the stationary train. The train was more than an hour behind time leaving Cannon Street station because of the fog.

The crossover bridge was torn from its supports and fell in on the wreckage.

Most casualties were in the steam train's two rear coaches crushed by the collapsing bridge

TERRIFYING CRASH

Rescue workers ran out of stretchers. They improvised litters from doors wrenched from the wrecked compartments.

Dozens of ambulances and fire engines groped slowly toward the wreck scene.

Survivors told of a terrifying crash as the two trains collided.

"Our compartment toppled on its side," Mrs. Vivian Ratfell said. "We were one struggling mass of arms and legs. Then a man said 'let's have cigarets all around.'

"When rescue workers arrived with arc lamps I saw that both his legs were badly torn and bleeding.

"Somewhere nearby a girl's voice was crying 'daddy, daddy'."

There were other road collisions in Britain during the fog. Six huge double-decker buses crashed in southern England. A train collision at Romford, Sussex, blocked main lines.

NIKITA KHRUSHCHEV, left, Soviet Communist party chief, reclines with A. N. Tupolev in the passenger section of the TU-114, which the Soviets say can carry 129 persons from Moscow to New York in 10-12 hours. Tupolev is the designer of the plane called the "largest passenger aircraft in the world." It is powered by four prop-jet engines twice as powerful as those of similar craft outside Russia. The plane has two elevators, a telephone system and a restaurant for 48 persons.

Gov't May Cut Home Loan Down Payments

OTTAWA (CP)—Works Minister Howard Green Wednesday night introduced legislation in the Commons that would reduce down payments for homes built or purchased under federal housing legislation.

The down payment on a $10,000 home, now $1400, would be lowered to $1000, he said in introducing a resolution preliminary to a bill amending the National Housing Act.

The lower down payments would mean that loans would be larger.

Mr. Green also said that income requirements for loans will be lowered by regulation. For example, an income of $4050 a year now is needed for a person to qualify for a loan of $9000. This would be lowered to $3450.

The percentage of income that may be used to pay off housing loans now is set at a maximum of 23 per cent. It would be raised to 27 per cent.

At present, maximum loans are calculated on 90 per cent of the first $8000 of the lending value of a house, plus 70 per cent of the excess up to a total of $12,800. Under the proposed legislation, the percentage would be 90 per cent of the first $12,000 plus 70 per cent of the excess up to the same loan ceiling.

Mr. Green gave other examples of new down payments. On a home with a lending value of $11,000, the loan would rise from $9300 to $9900 and the required down payment would drop from $1700 to $1100.

On a $12,000 home, the loan would jump from $10,000 to $10,800 and the down payment drop from $2000 to $1200.

Referring to lower income qualifications, Mr. Green said that a borrower now needs an income of $5200 a year to qualify for a $12,200 loan on a $14,000 house. After the change in regulations, he would need an income of $4360.

Mr. Green said the change in the regulations governing lower income qualification is designed to encourage more families with modest means to buy new homes.

He said that to be fair to homebuilders, borrowers who have not yet received the full amount of their loans may renegotiate their loans under the new terms.

He did not specify when the changes will come into effect, but presumably this will be when the legislation is passed by Parliament.

Tables given the Commons by Mr. Green showing the effect on maximum loans and down payments for new homes under proposed amendments:

PROPOSED SCALE

Lending Value	Loan	Down Payment
$10,000	$ 9,000	$1,000
11,000	9,900	1,100
12,000	10,800	1,200
13,000	11,500	1,500
14,000	12,200	1,800
15,000	12,800	2,200
16,000	12,800	3,200

PRESENT SCALE

Lending Value	Loan	Down Payment
$10,000	$ 8,600	$1,400
11,000	9,300	1,700
12,000	10,000	2,000
13,000	10,700	2,300
14,000	11,400	2,600
15,000	12,100	2,900
16,000	12,800	3,200

Parliament Wednesday

By THE CANADIAN PRESS

Trade Minister Churchill said any request by Red China to buy Canadian wheat would be given "very serious consideration."

Angry words flew as the House voted the government $281,600,000 in interim money supply to pay its December bills.

Alistair Stewart (CCF—Winnipeg North) said the government has show "complete and utter bankruptcy" in the unemployment situation.

Finance Minister Fleming accused the CCF of abusing the rights of the House in debating beyond normal length the interim supply motion.

Senator David Croll (L—Ontario) urged Canada's doctors to join the movement toward national health insurance; the fight against it was lost.

Cominco Dividend 40 Cents Plus Extra Distribution

MONTREAL—A dividend of 40 cents with extra distribution of 20 cents per share, for the six months ending Dec. 31, was declared Wednesday by the Consolidated Mining and Smelting Company of Canada Ltd. It is payable Jan. 15 to shareholders of record Dec. 13.

Ripple Rock Blast May Aid Science

VICTORIA (CP) — New knowledge of the earth's crust will be gained early next spring if plans of a scientific team work out.

The team, comprised of scientists from the Pacific Naval Laboratory, the Dominion Astrophysical observatory and the Royal Canadian Navy, hope to gain the information from the blast scheduled to remove Ripple Rock from the Seymour Narrows.

The rock, a long-time marine hazard, will be blasted with 750 tons of high quality explosives sometime this spring, possibly within the first two weeks of April.

The main hope of the team is to measure the variations of depth in the earth's crust.

The measurements will test the theory that mountains are like icebergs, with two-thirds of their bulk hidden as "roots" beneath the crust of the earth.

The earth itself is known to be composed of a crust, averaged about 20 miles deep, then a montle then a core.

Little is known about the mantle, but sensitive seismographs placed at planned intervals from the Ripple Rock blast may enable scientists to come up with accurate statistics.

Scientists will install special seismographs at key points, mainly along the right of way of the CPR, and hope to record the shock waves as far as the Saskatchewan border, thus determining the "roots" beneath the coast range and the rocky mountains.

TWO STUDENT AIRMEN KILLED

EDMONTON (CP) — Two student flying officers were killed early today when their parachutes early Wed. when their parachutes ground after they bailed out of a CF-100 twin-jet interceptor aircraft.

Dead are FO John Vear, 21, of Orillia, Ont., the navigator, and FO Frank Eakin, 21, Cloverdale, B.C., pilot. Both were stationed at Cold Lake, Alta., RCAF base, about 120 miles northeast of here.

A spokesman said the bodies were found some distance from the CF-100. Apparently they had attempted to bail out too low.

The jet crashed and burned in dense bushes about 20 miles southeast of Cold Lake. It took a ground party about nine hours to reach the spot.

HIGHER CAR INSURANCE RATES PROPHESIED

TORONTO (CP)—There are indications of an increase in automobile insurance rates across Canada.

A spokesman for the All Canada Insurance Federation said Wednesday an announcement was expected sometime next week. An insurance company official said the increase probably would be between five and six per cent.

Automobile insurance rates rose last January and again in the fall after small but steady decreases since a 1953 peak. The decreases occurred as companies tried to wage rate wars. The official said he expected they now would return to the 1953 level.

HOPES TO KEEP BRITANNIA GOING

OTTAWA (CP) — Justice Minister Davie Fulton said Wednesday night he is still hopeful that an arrangement can be made to enable at least limited operations to continue at the big copper mine at Britannia Beach, B.C.

He was commenting on a report from Britannia Beach which quoted mine managers Jack Roper as saying the parent Howe Sound Company in New York had decided to close the mine Dec. 17.

The mine 25 miles north of Vancouver, employing 800 men, has been hit by a decline in the price of copper.

To Appear On Murder Charge

TORONTO (CP) Nicholas Rebalkin, 40, unemployed laborer charged with murder in the shotgun staying of cabdriver Sebastian Giardetti, will appear in court Monday, police said Wednesday night.

Rebalkin, who police said was born in Nelson, B.C., and came to Toronto from Montreal two weeks ago, was remanded one week when he appeared in court two days ago.

Israel-Jordan Issue Settled by UN Chief

By ERIC GOTTGETREU

JERUSALEM (AP)—Dag Hammarskjold settled the Israeli-Jordan dispute over convoys to Mount Scopus Wednesday, and Israel will resume the dispatch of supplies to the isolated ridge today.

An Israeli government spokesman said the next convoy includes nine drums of gasoline, the ingredient which had threatened to blow up the peace and brought the UN secretary-general on his trouble-shooting mission to the Middle East.

In Amman, the Jordan capital, a government spokesman said the next convoy will pass through Mandelbaum Gate into Jordan territory today and will be searched by Jordan military authorities.

"The convoy will carry supplies approved by the Jordan authorities only," he said. He would not say whether such supplies would include gasoline.

A joint UN-Israeli communique announced the settlement after Hammarskjold had spent four days shuttling between here and Amman.

"Arrangements have been made for a resumption of convoys to Mount Scopus," it said.

Israeli Prime Minister David Ben-Gurion, who first told reporters of the settlement, appeared well pleased.

Still unclear is whether U.S. Marine Colonel Byron Leary, acting chief of UN truce observers in Palestine, will keep his job. Jordan accused him of bias in the crisis over Mount Scopus convoys and in other matters, and had asked his removal. Hammarskjold has affirmed his confidence in the colonel.

Criticizes School Curriculum

KAMLOOPS (CP) — Criticism of the curriculum for B.C. secondary school students was made during the weekend by area representatives of School District No. 24.

Municipal school inspector Earl Marriott said "the general program is a hodge-podge of subjects which leads nowhere for the students."

The representatives expressed concern that only one year of compulsory mathematics is included.

Trustee H. I. Brube of Chase said mathematics are essential for any student planning to enter business.

"We are paying good money on schools where kids don't learn a thing," he added.

VANCOUVER (CP)—Vancouver has the lowest measured dust-fall of any major city on the continent, city engineer Ran Martin told city council Wednesday.

ADLAI STEVENSON, Democratic standard bearer in the last two presidential election campaigns, poses at his temporary office desk where he is working as his party's adviser to the State Department on Atlantic alliance matters. Stevenson returned to Washington after spending several days at his home in Illinois. —AP Wirephoto.

Hospital Referendum Feared Defeated

FORT ST. JOHN, B.C. (CP) — Election officials said Wednesday results of a vote on two referendums held last Friday are not complete yet.

They said however that a referendum on construction of a new hospital has probably been defeated. With one poll to go, the vote is 495 in favor and 258 votes against. A two-thirds majority is needed to pass the referendum.

The necessary two-thirds majority has already been reached in a vote on construction of a new $918,000 school, they said. With a few votes still to be counted, tallies show 598 votes in favor of and 162 against building the school.

And in This Corner ....

LONDON (AP)—Moscow radio waxed poetic Wednesday over the Soviet Union's two earth satellites.

The radio's North American service broadcast Ode to a Sputnik, sent in by a New Yorker. It did not give his name.

A Russian translation appeared in the government paper Izvestia the broadcast added.

These were some of the verses:

Little Sputnik, flying high
In the earth's surrounding sky,
Can you tell me from up there
If the earth still looks as fair?

Promise me, my little sphere,
Never, never to interfere
With old Santa and his deer
Flying through the atmosphere.

Say hello to Mother Witch
As she rides by on her switch,
And to that proverbial cow
Jumping o'er the moon somehow.

CUMBERLAND, Md. (AP)—Four hunters from Baltimore approached Game Warden Joseph Minke and asked whether they could check in a deer—alive.

"I never heard of it, but let's see him," replied Minke. The hunters went back into the woods.

They returned and approached Graydon S. Dunlap, a checker at one of the stations where all deer must be reported in Maryland. They told him about the live deer.

He went out—and there was their prize standing on the scales with a makeshift rope halter by which the trio had led it out of the woods.

It was a billy goat with small button horns.

LAST TIMES TONIGHT — Complete Shows 7.00-8.23

"SLANDER" With Van Johnson

"TIP ON A DEAD JOCKEY" With Robert Taylor

BROADWAY'S HOWLING "SUCCESS" IS ON THE SCREEN!

JAYNE MANSFIELD

"Will Success Spoil Rock Hunter?"

co-starring TONY RANDALL BETSY DRAKE JOAN BLONDELL

COLOR BY DE LUXE

Friday

Civic FAMOUS PLAYERS THEATRE

Premiere Theatre
FRUITVALE, B.C.
LAST TIMES TONIGHT
"CHECK POINT"
Technicolor
Anthony Steel, James Robertson

CASTLE THEATRE
CASTLEGAR, B.C.
Tonight, Friday and Saturday
"The Fastest Gun Alive"
Glenn Ford, Jeanne Crain
NEWS - CARTOONS

Nine Candidates Present Views at Election Forum

The views and aspirations of nine of Nelson's 12 candidates for mayor and aldermen in the civic elections Dec. 12, were heard at a public forum Wednesday night.

Approximately 175 people attended the meeting in the Capitol Theatre, sponsored by the Associated Property Owners of Nelson and chaired by the association president W. R. Hunter, and at times the session with its spontaneous applause and occasional booing was like a rousing political rally.

The nine candidates—one mayoralty and two aldermanic candidates were unable to attend— presented their platforms and submitted to a question period.

The main brunt of the lengthy question period was borne by Mayor Joseph Kary, contesting for his fourth term as the City's chief magistrate. He answered a barrage of questions on the proposed Kootenay Towers project, on the future of the city power plant and on other phases of administration. Fuller details on some of the questions asked will be carried in Friday's paper.

The meeting, although an exciting one, was orderly and questioners were required to give their names before making a query. Speakers were given a time limit.

Unable to attend were Ald. C. F. Blakeman, a candidate for mayor, and Dr. C. E. Bradshaw and L. G. Peerless, candidates for aldermen.

During his six years as Mayor, His Worship said, the Council had faced many serious issues, and there were many more ahead. There had been criticism of some Council decisions, "but I make no apologies. In the six years I have received full co-operation from the entire Council — except in one instance — and of the civic employees."

There had been a time when the Mayor thought he would not contest again, for, though the office of Mayor had its compensations, "it's an honor and a privilege, it's also a lot of hard work."

To complete the projects under way and to do some more of the "hard work", was the Mayor's proposal.

The proposed $2,000,000 hotel-office tower project on Vernon Street was the "finest thing that ever happened to the City," the Mayor commented, stressing the project had been put together on a "wide-open business basis."

Dealing with his platform and assuring the audience he was in general favor with the hotel project — "an asset to the City and to the future development of the district" — Mr. Shorthouse questioned the lack of a clause assuring completion of the structure. He expressed the fear of a "depressed year that may stop construction and taxes would not balance the $26,000 a year the City must pay for City Hall premises.

The candidate for mayor felt the City in the future may want to go into its own building project, and erect a City Hall that would be looked to with pride.

He proposed the renovation of the old post office building so it could serve some useful purpose, stressed the planning of public works projects was vitally important to the success and economy of the the public works, and felt there were many benefits for all in incorporation of the fringe areas into the City limits. A Parks commission, a lower-rental housing project, the attraction of small industry and business to the City; immediate improvement of the transportation system and assurance that ratepayers would be kept informed of all the City's business were other planks in his platform.

"I've been on the City Council for two years . . . and I can't say they've been the best two years of my life," Ald. J. W. McClelland said. He was interested in town planning, in more lane and street lighting and favored continuance of the public works with reconsideration for the sidewalk planning. Curb walks cut down the road allowance, and were dangerous to children playing on the walks, he said. The alderman felt there was "lots of room for improvement" in the transportation system, which he said was a "great service" to the City's elder citizens and to its school children. A Council must be prepared to "go out and sell Nelson," Ald. McClelland said.

AGAINST PROJECT

He said he had disapproved "from the start" the rental of space in the proposed hotel for use as a City Hall.

First of the six candidates for the two aldermanic posts, George Latta said he would like to see better public relations between the civic administration and the citizens, and more co-ordinated efforts in City departments. There was "lots of room for development" in the Uphill areas, and Mr. Latta said he favored "some thought" in the development of this section.

Long an advocate of a home in this district for delinquent youngsters, Frank Beresford said he was seeing his dream become reality in the formation of a Nelson branch of the John Howard Society. Nelson's main industry was tourists and, as a man who travelled a lot, Mr. Beresford said he had knowledge of tourist needs and attractions.

It was "so simple" to take polls on the opinions of the taxpayers, Boyd C. Affleck said, regretting the hasty decision (on the Kootenay Towers project) in not letting the citizens decide. Council was taking an undue responsibility in this and other matters, including the moving of the John Houston memorial and cenotaph from its memorial boulevard on Vernon Street, he said.

"But this is trivial with what I feel coming in the next two years" the civil engineer said. "I see an agreement being made to close down the power plant and purchase all the city's power from West Kootenay Power and Light Company.

"Ten years ago when the last modern generator was installed at the City plant, Council (Mr. Affleck was an alderman at the time) knew the time was coming when it would have to do something to bring more power. Nothing, to my knowledge, has been done."

(This matter was dealt with further during the question and answer period.)

Support of town planning, the importance of the tourist dollar and support of all projects that bring year-around tourist attractions, was the main platform of Nelson's only woman candidate for alderman, Mrs. W. J. VanMaarion. Nelson needed taxable industries to increase the number of payroll employees and thus decrease the load carried by taxpayers, she asserted. . . . "And I firmly believe there should be a woman on the Council. You have a better cross-section of opinion, and it's more democratic that way."

In his 40 years in Nelson, H. H. Hinitt had entered into many activities, both in the field of sports and in civic and service activities, he said. A veteran of five years on the City Council, he made "no rash promises. You cannot return more than you take away, but you can give full value for the money you take away.

"I will go into it wholeheartedly and give everything I've got . . . more I cannot do."

Questions on Hotel Project Answered

Additional questions and answers in the Chamber of Commerce Civic Affairs Committee forum on the new hotel project broadcast over CKLN from The Daily News Tuesday night follow:

On what level are the city offices located in this project, Vernon Street, or below? "The city offices face Front Street and the 300-car parking lot that is in the plans. The hotel will face Vernon Street. People may enter from either street. If they wish, they may go into the hotel entrance and take an elevator to the offices below. This is included in the contract."

Is is true the hotel people would not go on with the project if the city had not agreed to lease space? "Yes, without named leases, they would not have proceeded. However, we do have the right to sublet in part or in whole."

What taxes does the area yield now on land and on improvements? "Current tax revenue from the entire area is $2084.70. This includes taxation on Nelson Machinery building."

Why did the city buy the old post office? "For municipal purposes. It was made available at a very low price to the city. The council felt at the time that it would have a civic use."

Do you think that guaranteeing about 25 per cent of the cost of this building by way of rent for 20 years is a good example for the city to set? "Rent paid out would be for a service. The rent would be a cost against the city. On the other hand, if the hotel is not built, the city will not have the tax revenue therefrom and revenue from other sources such as electricity, gas and water. Many municipalities have been known to give property in order to attract industry."

DIGNIFIED OFFICES

Do you think it will add to the dignity of the city when people from other cities come here to do business with council or city offices to learn that the city offices are situated in the "basement" of a hotel and under the beer parlor of said hotel? "The new hotel will be designed in such a way that the council offices and council chambers will be dignified and suitable for the purpose intended."

Do you not think it would have been a better policy to have come out with a statement on the hotel several months ago? "The investors asked for the utmost secrecy during the period they were dealing with options so that they would not be faced with continually jumping costs. Despite this, it was twice brought to light publicly in Nelson and reported in The Daily News. On one of these occasions it was also published in the Coast papers and this is believed to be the reason one investing group lost interest for with the publicity came holdups."

What would it cost to furnish the offices for the city? "Depends on how lavish you wish to finish it. We, however, have most of the furniture in our present city hall and at this date we do not have any estimate of the furnishings required. However, no matter where the city offices are located, new furniture will be required."

What would be the financial cost if $100,000 was spent renovating the old post office for city hall use? "Interest costs at 6 per cent, $6000; repayment of principal over 20 years, $5000; maintenance and heating, $2500, total $13,500. The old post office does not have adequate floor space to accommodate all the city's administration facilities and therefore renovation costs would have to include new construction to provide necessary room. The figure for renovation alone would be closer to $200,000 or $250,000, according to estimates."

Does the agreement signed by the city for construction of the hotel include a clause which will assure the citizens that the entire building will be completed within a specified length of time and if so, when? "No specified time is set, but it is hoped the completion date will be in January, 1959. Building contracts nowadays just don't contain such a clause because of a number of conditions met these days by builders. However, the city will not begin to occupy space or pay rent until the offices are completed."

DEMAND LESS HUMOR

MOSCOW (AP)—Soviet vaudeville producers were advised Tuesday to get more propaganda and fewer jokes into their acts. The newspaper Soviet Culture charged some Moscow music hall operators were more interested in box office than propaganda.

JUST FOR "HIM"

Sparklet Soda Syphon
$15.95
(Saves on Mixers)

Nelson Pharmacy
"Your Fortress of Health"
433 Josephine St.
PHONE 1203

FREE DELIVERY

Cool Bottled Beers

PHONE
Nelson 24 and 175
Trail 26 and 192

When Ordering Specify Brand Name

- Columbia Lager
- Kootenay Pale Ale
- Fernie Lager
- Columbia Cream Stout

EMPTY BOTTLES COLLECTED ON DELIVERY ONLY

INTERIOR BREWERIES LIMITED

This advertisement is not published or displayed by the Liquor Control Board or by the Government of British Columbia

Arranging Nelson Centennial Events

A tentative schedule for Nelson's program during the Centennial year, 1958, was presented from information sent to the Nelson committee by the Provincial Committee, to Nelson Centennial Committee Wednesday night.

Two members and chairman, V. C. Owen, will investigate the possibilities of setting up a permanent office and a full-time co-ordinator to handle organization of scheduled events to take place during the year.

Ski Club representatives were welcomed to the Centennial Committee as permanent members. These were Fred Whieley and Lillian Hickey. The Centennial group is composed of the same citizens who produced the Nelson Diamond Jubilee program, with the addition of the Ski Club members.

The Centennial Year will officially start April 27, a Sunday, with dedication programs in the churches, and the lighting of beacons throughout the province. The location of the beacon in Nelson has been tentatively set at Poje's mill. The beacon will be lit by Forest Service personnel.

It was suggested that the celebrations end with the Silver King Ski Club's annual Snowball Masquerade at the end of October.

Some time early in May was suggested for presentation of the pageant produced by the Nelson committee. On May 14, the Vancouver Symphony Orchestra will be in Nelson on their Centennial tour. On June 12, 13 and 14, an extravaganza, the "B.C. Centurama", a two-hour variety show, on the water, in the air and on the land, with B.C. talent and portarying British Columbia events, will be presented.

MUSICAL RIDE IN JULY

On July 25, the renowned RCMP Musical Ride and Band are expected to attract many visitors from out of town as well as city residents.

August 11 is the date set for production of the Lister Sinclair Vancouver Festival dramatic play, based on British Columbia history and with outstanding actors and actresses performing. On September 10, Mart Kenny and his orchestra will play in Nelson, and on September 18, the Holiday Theatre of Vancouver, producers of plays for children, will play here. They will present "The Magic Nugget", by Poppy McKenzie, a story presenting part of B.C.'s history.

The Vancouver Civic Ballet Society will present a program at a date to be set. Also during the summer two caravans will offer a panorama of Provincial history on two separate occasions.

The Nelson Mid-summer bonspiel will be featured as usual during the second week of July.

Admission to the events to be presented is expected to be reasonable enough to enable everyone to attend. The arrangements as to the responsibility of financing the productions rests mainly with the Provincial committee except in a few cases where the Nelson Committee will have to provide for the advertising and rental of halls, etc. They are allowed 40 cents per capita by the Provincial Committee for production of Centennial programs.

Reply to a letter written to L. J. Wallace, chairman of the Provincial Centennial by Mr. Owen, regarding the possibility of the itinerary of Princess Margaret passing through Nelson on her proposed tour of western Canada in 1958 was read. Mr. Owen had enclosed correspondence between Mayor Kary and Prime Minister Diefenbaker on the matter. Mr. Wallace stated that Mr. Owen's letter had been tabled pending further word from Palace sources on the proposed tour.

East Kootenay Liberals Again Nominate Byrne

CRANBROOK—James Byrne, incumbent Member of Parliament for Kootenay East, was unanimous choice of the East Kootenay Liberal Association in convention at Cranbrook Wednesday night as their candidate for the next federal election.

K. N. Stewart of Fernie presided over the hundred delegates who attended from Golden, Windermere Valley, Creston, Fernie, Kimberley and Cranbrook.

The meeting also named J. H. Cameron of Cranbrook, Tom King of Golden and Robert Cram of Kimberley their delegates to the national Liberal convention in January, with Vaughan Kimpton of Windermere and Mrs. A. A. McLean of Fernie alternates.

Maurice Klinkhamer of Cranbrook was chosen delegate to the provincial Liberal convention in late January.

Local associations volunteered money to assist convention delegates and alternates to attend.

CCF have already nominated David Bjerstedt, and Progressive Conservatives have nominated Murray McFarlane in this riding.

NAKUSP MACHINE SHOP BURNS

NAKUSP — One storey frame building housing Columbia Machinery Works was almost completely destroyed by fire about 6:50 Wednesday evening. Origin of the fire was unknown Wednesday night but it was believed started by an explosion.

The building was described as a raging inferno when the volunteer fire brigade arrived soon after the alarm was turned in.

Owners Franz Wienzierl and Ottmar Strohmier had operated the repair and heavy logging and sawmill equipment business for about five years. Value of the building was not stated.

Equipment and supplies in the front and offices part were saved along with some light pieces of equipment in the shop. Heavier equipment, such as lathes, burned.

Firemen, large tank truck and small auxiliary truck were at the fire for an hour and a half. There were no injuries, fire truck was attached to a hydrant two blocks from the building. The building was located just north of the townsite.

The Weather

Nelson	33	37	—
Ottawa	6	23	—
Winnipeg	10	23	—
Regina	10	26	—
Calgary	21	42	—
Edmonton	19	27	—
Kimberley	27	39	—

LISTEN TO
Mayor Joseph Kary
OVER CKLN
TONIGHT AT 6:30
Speaking on Nelson Civic Government
Sponsored by Kary Campaign Committee

G. E. WAKEHAM

Kinauctions Tonight, Friday

Third and fourth 1957 Kinauctions of the Air will be heard tonight and Friday over CKLN. Gordon Wakeham and Gordon French will be masters of ceremonies.

Friday is the big night and club officials are prepared to stay on the air until every piece of merchandise, donated by local businessmen, is sold. It will also be the night winners of 11 prizes, worth over $500, will be announced and the final night for playing Kingo.

Proceeds will go to the B.C. Child Care and Rehabilitation Foundation. Through this fund, Fred Tanner and his mother, Mrs. Alfred Tanner, of Nelson were sent to Vancouver Saturday by plane after the boy injured his eye on a saw.

Plans are now being made for the Annual "Mother's March" February 1, when a corps of mothers will "blitz" Nelson in aid of the fund.

Vice-President CPR in Nelson

J. R. Fraine of Vancouver made his first visit to Nelson Wednesday as vice-president of Canadian Pacific Railways' Pacific region. He spent the day touring the division and has now returned to Vancouver.

Mr. Fraine succeeded William Manson, former Kootenay division superintendent, when the latter retired Sept. 1. Native of Medicine Hat, he was general manager of the Eastern Region at Toronto from November, 1955, until his present appointment.

TREMOR AT LA FRANCE

Residents in the La France area on the east side of Kootenay Lake reported hearing a considerable explosion about 7:34 PST Wednesday evening. It was followed by a slight tremor.

It was stated it was difficult to tell how close the explosion was. The tremor reportedly shook floors.

Donations Start For Tanner Family

Donations have started to come in for Mr. and Mrs. Alfred Tanner, whose son Fred lost an eye in an accident near his home.

Rev. K. Imayoshi and the Imperial Bank are accepting donations on the family's behalf.

The boy is a member of the First Baptist Church Scout troop.

2nd Concert
Nelson Overture Concerts
Capitol Theatre
SAT., DEC. 7
8:15 p.m.
CASSENTI PLAYERS
Woodwind Ensemble
This and two more concerts to take place before end of February. Outstanding attractions.
Membership $6.50
Tickets City Drug, Royal Bank or Box Office.

Bylaw To Be Drawn Up For Hotel Property Sale

The city solicitor has been authorized to draw up a bylaw selling seven lots required for the new Vernon Street hotel-office tower project to Paul H. McClung of Boultbee, Sweet and Company Ltd., Vancouver, for $7000.

Authorization was given at a special council meeting Wednesday night. The lots were advertised in a list for public inspection, but Mr. McClung's was the only offer. In a letter, the Vancouver realtor said he would sell the lots back to the city if the project failed to materialize, and intimated the price to the city would be $7000. The lots will not be conveyed to him until a document is received guaranteeing the resale price will be the same.

Notice of intention to sell four other lots required for the project, including property on which the Aged Men's Hostel is located, on or before December 31, was authorized. Bylaw 1264 clearing reservations, if any, on the hostel building and land, was approved.

Mayor Joseph Kary took the bylaw to Victoria last week, and it was approved by the provincial cabinet in one morning. Hon. W. D. Black, MLA for Nelson-Creston, and minister of municipal affairs, signed it along with Hon. W. K. Kiernan, presiding member of cabinet.

Ald. J. W. McClelland objected to the motions.

Finlayson at Trail . . .

B.C. Gov't Hydro Policy Criticized

TRAIL—The importance of the development of hydro power was stressed by provincial Conservative leader Deane Finlayson Wednesday night to a large audience in the K.P. Hall.

He said he thought the present provincial government was "excellent in the art of collecting and spending the taxpayers' money, excellent in the art of using propaganda, but failed in giving a guiding and helpful policy in getting things done where necessary" and cited as an example hydro development.

Touching on the situation in the lands and forests department, he felt that the people in the province had a right to know what was going on. It was the duty of the premier to protect the sanctity of the legislature. "After two years we still do not know," he said, and hoped that the latest action would resolve the whole matter.

The introduction of tremendous sums of foreign capital had brought us prosperity which was only temporary and a good deal of this capital had gone into buying up resources of future years. The influx of foreign capital had begun to slow down, he said.

"WORLD OF CHANGE"

Mining and forestry account for fifty per cent of our production. B.C. had to compete with other places such as Ontario, Quebec and the U.S.

The launching of an earth satellite by the Russians has had the effect of "jarring us out of our complacency," he said. "We have to be conscious of the fact that we are in a world of change. We in the free world do not possess all the know-how or all the secrets. We must accept the tremendous responsibility of developing the orderly growth of a responsible, honorable and sound economic system that will give us a reasonable amount of security and allow us to carry on our individual lives as we see fit."

Concert Group Appeals for More Support

An appeal for greater support for their 1957-58 concert series was made Wednesday by the executive of the Nelson Overture Concert Association.

The next concert is scheduled for Saturday when the Cassenti Players, outstanding woodwind ensemble, will play here.

Besides working on membership sales, the executive is also busy with arrangements for entertaining and billetting for the artists who will be coming here this week and in the new year.

The executive consists of Roy Pollard, president; Nelson Allen, vice-president; Mrs. A. C. Morton, secretary; R. L. Duncan, treasurer; V. C. Owen, R. Bain Oliver, Dr. C. M. Robinson, Mrs. A. E. Murphy, Mrs. L. S. Gansner, Vince Moore, J. H. Argyle, Miss Vera Holliday and Merlin Bunt.

DO YOU THINK? She Deserves a New
ELECTROLUX
Cleaner, and Polisher
FOR CHRISTMAS
Call Clint Thompson, 1108

Give Him a Gift He Can Wear

Hat Certificates

One of the nicest, and also one of the simplest gifts to buy . . . we fill in the certificate and give you the miniature hat box . . . He chooses his own hat after Christmas — just that easy!

Hats by Biltmore and Stetson

PRICED
$6.95 to $11.95

Godfreys'
378 Baker Street

More heating value

Official tests *prove* that Canmore Briquettes will heat your home better because it has the highest heat value of any domestic fuel in Canada. More heat with less ash!

CM-5303

CANMORE BRIQUETTES

CANADA'S HOTTEST FUEL!

PHONE 889
TOWLER
Fuel and Transfer

LEFT HANDSHAKE of Scouting is way J. V. Humphries, right, congratulates Scoutmaster Jack Flamank on presentation of a long service badge and medal at a Kaslo ceremony. Scoutmaster Flamank, who is an RCMP constable, has been actively associated with the Scout movement for 20 years. Mr. Humphries, chairman of the group committee, made the presentation on behalf of the district commissioner.—*R. C. Blackmore photo.*

CHURCH PACKED FOR FUNERAL OF MINER

NEW DENVER — Knox Presbyterian Church was filled to capacity for the funeral service for Anders M. K. Anderson, who was killed in a mine accident.

D. A. MacKellar officiated, and a large choir was in attendance with Mrs. Thomas Steenhoff as organist. Hymns sung were "He Leadeth Me," "I Hear Thy Welcome Voice" and "Safe in the Arms of Jesus."

A number of Pythian Sisters of Lucerne temple attended in a group.

Mr. Anderson, 43, a native of Fusilier, Sask., came to New Denver in 1942. He served overseas in the Second World War. His wife, the former Randi Lind of New Denver whom he married here in 1944, survives him as well as two daughters, Sandra, 11, and Sigrid, six; his parents, Mr. and Mrs. O. J. Anderson in Fusilier; three sisters, Mrs. H. L. Taylor of New Denver, Mrs. Fred Coulsey of Erskine, Alta., and Mrs. J. B. Johannson of Vancouver, and three brothers, A. H. Anderson of Nakusp, Olaf K. Anderson of Vancouver and Roald Anderson of Fusilier.

Pallbearers were T. P. McKinnon and D. R. Godfrey of Rossland, H. K. Naruse of Trail, James P. Stewart, Eric Bergren and Henry K. Woolley.

Interment was in the local cemetery.

Edgewood Fixes Up Centennial Building

EDGEWOOD — Work parties at the Centennial building have brought out many willing hands in order to prepare the building for skating. A pipeline has been dug to the river and pipe laid. Casing was put in the supply tank and is now ready for the installation of the pumping system. Some of the slashing was also done for the right of way for the power line.

The Fair Board has offered to pay for the wiring of the building and a local electrician has been given the contract.

Edgewood Forms Skating Club

EDGEWOOD — Rowland Crabbe was elected president when a meeting was called for the formation of a Skating Club. John Ewings is vice-president and Ronald Bateman secretary. It was decided that family tickets would be sold for $2 for the season, $1 for single tickets or 25 cents per evening for those who do not wish to buy a season ticket.

Edgewood Stages Plays To Pay for Street Lighting

EDGEWOOD—A capacity crowd attended the presentation of three one-act plays in the Legion hall.

The first play, "Stolen Identity", was directed by Mrs. Roy Bateman and the cast consisted of Mrs. S. Murrey, Mrs. R. N. Donselaar, Miss Marlene Nesbitt, Miss Beverly McLeod, Miss Adele Lindsay, Don Williams and Roy Bateman.

"One-Half Hour", directed by Miss Beverly McLeod, starred Mrs. S. Murrey, Mrs. R. E. Bateman, Mrs. G. Millar, Mrs. E. G. Milne and Mrs. A. Lindsay.

"The Day to Rise", directed by Mrs. H. P. Coats, brought forth roars of laughter from the audience. Taking the parts were Mrs. Coats, Miss Connie Parks, Don Williams and Bert Ewings.

During the changes of scenery, "The Nightingales" sang a number of selections.

J. B. McLeod was master of ceremonies.

The concert was sponsored by the Edgewood-Inonoaklin Women's Institute, and proceeds of $72.50 will be used for the monthly street light bills. Mrs. J. Ewings and Mrs. H. O. Cooper were in charge of the tickets, Mrs. J. B. McLeod, make-up, and D. Williams and R. E. Bateman, scenery.

Fine, Suspension For Motorist

W. A. Wilson of Banff Park, Alberta, was fined $200 and costs and his driver's licence suspended for three months Wednesday after he pleaded guilty before provincial court Magistrate William Evans to being in the care and control of a motor vehicle while impaired.

Customs Revenue Up

CRANBROOK — Collection of customs and inland revenue for the port of Cranbrook at its offices at Cranbrook and Roosville last month totalled $41,465.15, up sharply from October's total of $33,448.31.

DIES AT CRANBROOK

CRANBROOK—Forty-four years a resident here, Chon Yim Kong died suddenly at the age of 83. He was born at Hoy-San, Canton, China. He came to Canada and this district in 1913 and worked as cook's helper in district logging camps until 1938 when he retired. He has no surviving relatives in this district. Chinese funeral rites took place Wednesday at McPherson Funeral Home, and burial was in the Chinese section of the Cranbrook cemetery.

RINK PREPARED

INVERMERE — A work party at the skating rink got the project off to a good start. When the rink is ready for use skating for small children will be supervised.

Fruitvale Awaits Firm's Estimate

FRUITVALE — A representative of a firm of consulting engineers in Edmonton has visited Fruitvale to obtain data necessary for his firm to prepare an estimate of the cost of a sewerage system for the village, Hugh McCutcheon has informed the Village Commission. The final report is expected to be in the Commission's hands by mid-February.

The Commission has also learned that a resident doctor is due here, and will remain until Dr. John MacKay returns in July of next year.

Purchase of a new loader has been left until the new year.

Lists Canadian As New Star

LONDON (CP) — Movie producer Sir Michael Balcon includes Canadian actor Raul Massie among a group of 11 determined young actors and actresses that he lists as stars of tomorrow.

Massie, 25, lines up with nine Britons and a Tasmanian, aged 17 to 29. He has just completed a leading role in Anthony Asquith's Orders to Kill.

Sir Michael is giving the 11 hopefuls special grooming for stardom. He says they will not be seen on the screen until they have proved themselves worthy and won't have any publicity before they make good.

A contract clause prevents them settling abroad permanently, to ensure they will not be lost to British films. Sir Michael heads Ealing Films, and was among those chiefly responsible for the hit comedy films produced by Ealing Studios in the post-war years.

Massie — real name Arthur Massie—is the son of a Baptist preacher. Born in St. Catharines, Ont., he has worked in repertory in Ottawa and as a truck driver in Toronto.

ROBSON SPEAKER

ROBSON — Robert Stangroom of Nelson, regional consultant for the Community Programmes Branch, was guest speaker at a special meeting of the Robson Recreation Society. He spoke on the scope and work of Recreation Commissions.

COMINCO ANNOUNCES $25 CHRISTMAS BONUS

TRAIL — The Consolidated Mining and Smelting Company has announced that a bonus of $25 will be paid to nearly 7500 employees. The pay offices at Trail and Kimberley will distribute bonus cheques on December 13. Distribution at other offices will be made on or as soon after December 13 as possible.

The $25 bonus will go to employees who joined the company on or before January 15, 1957. Employees who joined the company between January 16 and July 15 inclusive will receive $12.50. In order to qualify for the bonus, employees must have been in the employ of the company on November 30, 1957.

City Workers Propose Pay Hike Cranbrook

CRANBROOK—A 30-cent across the board increase, establishment of some new categories and 10 cents "dirty money" were proposed in writing to the City Council this week by the East Kootenay General Worker's Union whose contract with the city on behalf of works employees is due for removal January 1. "Dirty money" was described as the extra for work involving gravel, dust, paint and mud. Also proposed was Easter Monday as an 11th paid statutory holiday, compulsory union membership after one month's employment with checkoff of dues, and consideration of an approved group medical care plan.

Terms proposed were considered by City Council this week and a date for start of negotiations will be set soon.

Next Monday was named as starting date for negotiations with the International Brotherhood of Electrical Workers, bargaining agent for electrical department employees and the city for their contract renewal, also due early in 1958. Their proposals include a 45-cent increase in all categories, compulsory membership and checkoff of dues, three additional paid statutory holidays to bring the total to 10, and fringe benefits concerning equipment and sick leave.

Granting of $25 as prize for the competition being sponsored by the Junior Chamber of Commerce over the holiday season for the best decorated and illuminated residential garden in the city was authorized by the council meeting.

Credit Union Elects Slate

INVERMERE — The Lake Windermere District Credit Union is in full gear after the organization meeting elected H. A. Newcomen as president, Gordon Rad as vice-president and Buya Futa as treasurer. Mrs. Thomas Marr is acting secretary. Directors are Gordon Lake, Mr. Rad, Buya Futa, Mr. Newcomen and Clarence Degerness. The credit committee consists of Gust Osterlund, Robin Hickson, E. E. La Grandeur, George Futa and David Raven.

T. E. Moore, president of the Edgewater Credit Union, was chairman, and Mrs. Moore and Donald Cameron were also present from Edgewater. Kimberley guests were F. R. Westgate, A. C. Mattingly and Mr. Wilson.

German Wine Makers Hope For Harvest

BONN (Reuters) — West German wine growers hope that this year's harvest will be big enough to stop the country's wine drinkers from developing an increased taste for beer.

According to official statistics, the average West German drank 109 pints of beer in 1955. Last year, he drank 128 pints. During the same period, average consumption of wine dropped to 10 pints from 16 pints.

The chief reason is that recent wine harvests have been small and poor in quality. Price has gone up, quality down.

The growers fear that peoples' tastes may change if the trend continues. That could mean the end of an era of wine drinking as a ritual, especially in the Rhineland where it is celebrated in hundreds of songs.

CHEW THE BREW

German conoisseurs say that wine should be "chewed." That means allowing it to trickle under the tongue which is then brought down on to the wine The connoisseurs claim that nothing brings out the flavor as well as this.

Traditions surrounding beer are more robust. The brewers, running an advertising campaign under the slogan "Only beer makes a thirst worth having," do not care whether it is gulped or not.

The two strongholds for brewing and drinking beer are the industrial Ruhr, where steelworkers and coal miners have enormous thirsts to quench, and Bavaria.

In Bavaria, and in particular in its capital, Munich, the saying "A thirst is worse than homesickness" has almost the weight of a proverb. It is written in large letters on the walls of one of Munich's most famous beer halls. Beneath it, Bavarians sit around scrubbed wooden tables and quaff their beer from large pottery mugs.

Buy and Sell With Classified!

Kaslo May Change City Prestige For Lighter Taxation as Village

KASLO — Kaslo, one of the oldest and most historic cities of the Kootenays, may go the way of Slocan City and become a village.

A plebiscite asking electors if they favor the move will be taken shortly.

"All we have to lose is prestige," says one member of the City Council which has expressed itself as favoring village status.

It means a lessening of the tax burden on this municipality which once had a population in the thousands and now has only several hundred people. The major tax reductions would come about through a change of responsibility for welfare and policing.

While Kaslo's population today is far lower from its boom times in the years prior to and after the turn of the century, costs borne by the municipality have gone up, it was explained.

FAMILY LINK

The city's charter was signed in Victoria on August 17, 1893, and the first municipal election was held on October 7 of that year. The first mayor was R. F. Green, who later became a Member of the B.C. Legislature, Member of Parliament and Senator. The first aldermen were A. Cameron, D. P. Kane, T. Devlin, Adam McKay and S. H. Green. The latter's son is Hon. Howard Green, Canada's public works minister.

If the plan for conversion to a village goes ahead, it will make Roy E. Green, present mayor, the last mayor of Kaslo. He is a great nephew of the first mayor.

In 1953, Kaslo held a three-day celebration of its diamond jubilee of incorporation, an event which brought back to Kaslo many people who remembered the town in its heydays.

Two Nominated For Vacancy At Castlegar

CASTLEGAR — Two nominations were filed here Tuesday for a one-year term as commissioner caused by the resignation of Commissioner R. C. Maddocks, who resigned in the middle of his two-year term, but later filed papers for one of the two-year vacancies created by regularly retiring commissioners.

Tuesday's nominees are Mrs. Elizabeth Rysen and Earl Bradford.

The Secret is in the Blending

'BLACK & WHITE'
SCOTCH WHISKY
BUCHANAN'S

From Scotland
every precious drop...

Distilled, blended and bottled in Scotland
Available in 26⅔ oz., and 13⅓ oz. bottles

B-85

This advertisement is not published or displayed by the Liquor Control Board or by the Government of British Columbia

Gifts of GE APPLIANCES
ARE GIFTS THAT KEEP ON GIVING . . .

Special
Reg. $289.00
$249

GENERAL ELECTRIC
CLOTHES DRYER
With high speed drying system. Will handle 10 pounds of dry clothes. This will make an exceptional gift for her.
SAVE $40

FOOD "MIXETTE"
These compact little units save hours of time.
Reg. $24.95.
Only $17.95

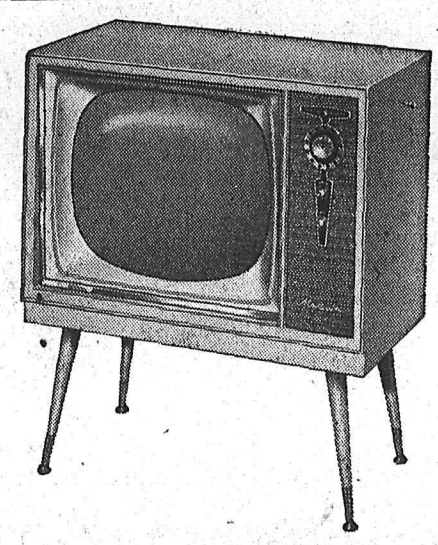

GENERAL ELECTRIC
1958 Slim Line
TELEVISION
No more cumbersome large cabinets when you buy G.E. Television.
Reg. $369.00.
NELSON ELECTRIC PRICE ONLY $329

Vacuum Cleaner
Reg. $87.50
NELSON ELECTRIC PRICE
$78.88

Steam Iron
F-90
NELSON ELECTRIC PRICE ONLY
$19.95

Percolator
The quick, easy way to make perfect coffee.
$29.95

USE OUR LAY-AWAY PLAN NOW!!

Nelson Electric Co. Ltd.
YOUR AUTHORIZED GENERAL ELECTRIC DEALER
Phone 260
Nelson, B.C.

BIG CHRISTMAS TREE TOWERS OVER INVERMERE

INVERMERE — The Kinsmen Club has again erected a large Christmas tree in a strategic position at the intersection of Bruce Avenue and Third Street. It has yet to receive trimming and lights but will be dressed in due course.

The Kinsmen Club has erected a Christmas tree every year since its organization and has made an all-out effort to encourage merchants to decorate their places of business.

AUTHENTIC OLD COUNTRY RECIPE

NABOB MINCEMEAT

It's easy to make delicious festive treats with this rich, spicy mincemeat. Juiciest apples, plump raisins, tart peel . . . matured and aged to perfection.

6250-2

Nelson Daily News

Established April 22, 1902.

Interior British Columbia's Largest Daily Newspaper

Published every morning except Sunday and statutory holidays by the NEWS PUBLISHING COMPANY LIMITED, 266 Baker Street, Nelson, British Columbia.

Authorized as Second Class Mail, Post Office Department, Ottawa.

MEMBER OF THE AUDIT BUREAU OF CIRCULATIONS.
MEMBER OF THE CANADIAN PRESS.
The Canadian Press is exclusively entitled to the use for republication of all news dispatches credited to it or to The Associated Press or Reuters in this paper, and also the local news published therein.

Thursday, December 5, 1957

Rowdyism on School Buses Dangerous

Our modern system of transportation of school pupils by bus brings its own discipline problems. As a general rule pupils are well behaved and bus drivers have little trouble with them. Bus drivers have no particular training in the management of children; their job is to drive them safely to school. How successful they are is shown by the amazing scarcity of accidents, a proof, incidentally, that if every driver drove as well there would be no need for safety weeks.

There are occasions, however, when the driver is concentrating on his driving when pupils do not behave. Such an occurrence took place recently when on a crowded bus, a gang of boys worried a girl into a state of tears. The result is that the school board has warned parents of five children that if these boys do not behave on the bus they will be denied the privilege of riding on it.

It might be much better if the bus driver were empowered to stop the bus when bad behavior occurs and tell the delinquents to get off, and perhaps better still if the principal concerned were to punish offenders.

School is no place to countenance the formation of the gang spirit. Within the last six months there have been a number of cases of mass rape in the province. The last cases were of young girls of fourteen and fifteen. School, particularly, is the place where boys should be taught to respect girls.

Little To Love in New Stamps

From the post office printing presses which seem to be continually spewing forth new issues of postage stamps it is possible to believe that the Post Office is not primarily in the business of transportation of mail, but is a benevolent philanthropic institution whose main purpose is to encourage young artists to raise their status above the high school level.

How far they are succeeding in the lofty ambition it is impossible to say, but their latest issues are decidedly unimpressive. The most recent one which purports to be a tribute to the contribution of the newspapers of Canada to the country's development is too much like too many school posters to impress us.

On another five cent stamp there are the bareheaded profiles of two persons we assume are the Queen and the Duke of Edinburgh. The resemblance to these august persons is so slight as to warrant the belief that the artist was endeavoring to see how close he could come to making the Queen's head just not like the Queen.

It may perhaps be improper to suggest that stamps are fundamentally for utilitarian purposes and not a means for the advancement of young artists and that we do not like them. But we and others have said that before. There must be some way of convincing the department the stamps are not popular.

If you temporize with socialism in *any of its disguises, you will stimulate* its growth and make certain the defeat of free men.—Herbert Hoover.

The Missile Race

Communist Chief Khrushchev has suggested that the United States and the Soviet Union hold "a peaceful rocket contest like a rifle shooting match." This described in a sense what is taking place except that each government is trying out missiles and other devices in its own testing areas rather than *on a common range.*

The response of American defence officials to the challenge implicit in the Soviet earth satellite or sputnik has taken several forms, all of them significant.

Mr. Khrushchev seemed to imply, or to wish to imply, that Russia has an intercontinental ballistic missile on an operational basis. This may or may not be true. If true, the accuracy of the weapon may still be less than is required even by hydrogen warheads. But most estimates are that the United States is about two years behind in production of an ICBM. Certainly every effort must be made to close that gap.

Yet, whatever the status of the ICBM, it should not be supposed that this one weapon automatically cancels all the other weapons in the arsenals of defence. A flight by six B-52 Stratofortresses to Argentina and back emphasizes that the United States Strategic Air Command has a present capability to deliver a far greater volume of explosives than is likely for several years by rockets.

A successful 5000-mile test of the pilotless bomber, the Snark, even though subsonic in speed, calls attention to a weapon that may have been underestimated.

Then there is the category of intermediate-range ballistic missiles, such as the Army Jupiter, the Air Force Thor, and the Navy Polaris. In this field the Soviet Union, *by hundreds of test firings, evidently has* missiles up to 1000 miles in range ready or nearly ready for use. That fact is being faced in the announcement by Defence Secretary McElroy that IRBM's are being put into production and will be supplied to Britain and other American allies by 1959.

President Eisenhower accurately stressed in a recent speech that with the free world's chain of American and other bases ringing the Soviet-bloc countries an IRBM in its hands can be as effective against the Soviet Union as an ICBM against the United States, possibly more so. The same point applies to airborne power from naval carrier forces.

In addition to these retaliatory responses one other line of research is being explored which sounds extremely attractive and promising. This is the possibility of some kind of counterbarrage or antimissile missile which would meet and explode the IBCM warhead high in the upper atmosphere. It may be worth a substantial allocation in budget for study and development.

The warning written in the skies by the Russian breakthrough in the launching of a sputnik and probable development of an IBCM does not mean all is lost. But it does call for really intensive effort to keep the military balance weighted on the side of nations that prefer peace with freedom. The United States must see to it that every dollar needed for defence research is supplied and that every dollar supplied is wisely and effectively used.—Christian Science Monitor.

NULLIFIDIAN — (NUL-I-FID-i-an) — noun: a person of no faith or religion; a skeptic. Origin: Latin—nullus, none, plus fides, faith.

Tooth Defects Clue In Brain Disorders

Dental enamel faults in children with congenital brain disorders may give a clue as to when the brain was damaged, according to a report from the Journal of the American Medical Association received by the Health League of Canada.

The authors, W. F. Via, Jr., D.D.S., and Dr. J. A. Church, Henry Ford Hospital, Detroit, said that the amount of enamel formed at a given age is known. Once formed, it cannot be remolded or reorganized like most other tissues, but remains unchanged.

Certain events, which may also cause *brain damage, cause normal enamel growth* to be interrupted. The position of a defect caused by the interruption indicated when, and for how long, normal growth was suppressed.

By observing enamel faults and by checking medical histories for possible brain-damaging events, the time of the event which caused the existing brain abnormality can be more accurately dated and the cause confirmed, the authors said.

They studied 100 children with various cerebral disorders and 100 apparently normal children. They found that 68 of the abnormal children had enamel defects; while only 10 of the normal children did.

Of the 68 abnormal children with teeth defects, 44 were found to have a history of potentially brain-damaging events which occurred at the time of the appearance of the tooth defects. The possibility of such coincidence occuring by chance alone is less than one in 100, they said.

Among 40 of the normal children for whom complete records were available, seven had experienced some potentially brain-damaging event. Two of these seven showed tooth defects.

In the abnormal children with tooth defects, the brain and enamel might have been damaged by the same process, or the enamel might have been damaged by disturbances caused by the previously injured brain. Perhaps the relationship of enamel defects to cerebral disorder is direct in one case and indirect in another, the authors suggest.

No Vacuum Up Yonder

The old myth of empty space seems about to be finally exploded; and it was about time. A Russian scientist, Dr. Yakev Albert, told the Soviet Academy of Sciences that gas particles in enormous numbers have been found up aloft and that "cosmic space is filled with matter of a comparatively high density."

That tidies things up a bit. Only the other day no less a newspaper than The Kansas City Star was saying that: "Actually, scientists remind science-fiction fans, space is nothing. Being nothing, it is neither hot nor cold." That old concept of a vast and total vacuum amid the stars was always hard *to swallow; the poets, bless them, never did* accept it and the mathematicians repudiated it long ago.

It made least sense of all when taught along with the theory that Creation began with a gaseous nebula. How all this original, or founding, gas could be drawn into the whirlpools that *emerged as suns with com*plete nothingness around them was as hard to conceive as where the nebula came from.

Dr. Albert's thesis may not answer that one; but it helps restore consistency to the cosmic plan which has undergone some rough mauling in the last century or two. If there is gas throughout interplanetary space, it is not idle but is up to something. If matter, or energy—or probably both—grows in density toward the sun, our physicists may the sooner find the meaning and even the utilization of cosmic particles which are constantly bombarding us.

As Dr. Albert says (taking the words right out of our mouth, naturally), "the establishment of the high density of matter in interplanetary space must lead to a revision of certain astro-geographical hypotheses."—Toronto Globe and Mail.

Don't Skimp On Immunity

Canadian children are still in danger from such diseases as diphtheria, smallpox and tetanus, Dr. Elizabeth Chant Robertson warns in Chatelaine. As evidence that these diseases are not things of the past, Dr. Robbertson cites fifteen deaths from diphtheria in Canada in 1955 (the latest year for which there are figures), the case of a child currently recovering from tetanus (lockjaw) in Toronto's Hospital for Sick Children, and an outbreak of smallpox brought to New York from Mexico.

Dr. Robertson's advice to parents is: "Don't skimp on immunity."

Keeping a Man in His Place

. . . F. B. Pearce

Well, I hope you girls know where you have put your rolling pins. Since all the husbands are tamed these days and ready mixes are so much used it is quite possible that they are gathering dust somewhere. That is a pity for you need them. *There is a traitor in* the ranks.

Listen to this from Calgary, a city where they are even tough to mothers' darlings and boot them out of school if they don't work.

"A fitness expert has this advice for housewives who aim at top physical condition — get down on your hands and knees and scrub the kitchen floor."

Whoever said that our women aimed at top physical fitness is entirely mistaken. Perish the thought of their fair hands ever doing much more than raising a cigarette to their lips or lips doing anything harder than drinking a coke through a straw.

Of course I am talking of the younger set, those graceful embodiments of youth and beauty, not mothers of twenty years standing or grandmothers. They, of course, can toss you off a couple of sparkling freshly scrubbed floors while the younger ones are wondering how they can get up *strength to read the directions on* their latest labor saving device.

ON YOUR SIDE

This advice comes from Dr. Doris Plewes, fitness consultant for the federal health and welfare department, now on a cross country tour testing physical fitness of Canadians.

It isn't often that I am on your side, girls but I'm "agin" her. If all the women were fit and strong the institution of holy matrimony would be rocked to its foundations and many more men would avoid the snare. They would be like my little friend in the East End of London who said to his teacher, "Nah, mum, I ain't never going to get married. The women knocks yer abart too much."

I'm "agin" her too because I object to the health and welfare department coming all the way from Ottawa to say such things about our women. We can just as well say those things our selves as part of a family warfare program of *our own.*

Many women who take exercise courses in clinics achieve the same result by doing their own housework," she says. Don't you believe it girls. You go and lay down. You've had the children all day. *Daddy will do the dishes.* He has only been putting up with a cranky boss all day. Why shouldn't he put up with you for the rest of the evening.

Don't take a bit of notice girls. Once you let your husband think you are well he'll impose on you. The proper thing is to get out of bed in the morning, place the left hand on the back in the approximate position of the spleen and the right hand on the brow and murmur gently, "I've such a pain."

MEN DRAGGED NOW

Whatever you do don't be definite. If you say you have a touch of arthritis he will come up with all sorts of remedies, and get most unsympathetic if you don't try *them but if you have a pain and* can't say what it is that's that. You can even go to the doctor with these pains. The doctors are quite used to them and never give secrets away.

Properly handled much can be *made of sickness.* With *any sort* of luck a woman can get her husband waiting on her hand and foot. Men are not really strong and brutal. Many of them are quite mushy over their delicate little wives, and nothing is too good for them. The old days of dragging their wives around by their hair are gone. Nowadays the men are dragged around on their wives' apron strings. So you just tell Dr. Doris Plewes that fitness is not the only way to keep a man in his place.

Seek Three in Abduction Case

40 u vczc dec4k

TORONTO (CP)—Stenographer Elizabeth Prince, 39, said she was abducted in her car Tuesday night by three men and driven for half an hour with a knife at her throat. The car later stalled, she told police, and the men fled.

She said she was warming the car's engine outside her apartment building when a man opened a door, grabbed her by the throat. Another man got in the back seat and a third took the wheel.

They asked her whether she had a wallet or purse. After she said no, they bound her wrists and covered her eyes with a scarf. Her car became mired in mud half an hour later in suburban North York and the men fled. Miss Prince freed herself.

Touchy Question Unanswered

ST. LOUIS (AP) — A touchy question throughout the history of the National Council of Churches—its authority in re*lation to member denominations*—has come up at its general assembly here.

The point was raised by Rev. Dr. Truman B. Douglas, executive vice-president of the Congregational Christian churches. He said the separate denominations have yet to recognize the "real dimensions" of the council.

They act as if they "are the master," and the council is only "a slave," he said. He added that the individual churches should "adjust their understanding" to the real force of the interdenominational structure.

The National Council includes most of the major Protestant and Orthodox churches in the United States—30 denominations with a total of 37,500,000 members.

Ever since it was founded seven years ago, there have been occasional tensions within the council over the extent of its sway in regard to member denominations. Critics in the past have denounced it as a move toward a super-church.

Dr. Douglas, noting these sensitive features, said:

"The council will have to keep saying that it is not a church and that still less is it The Church. Yet the truth is that it *has a kind of authority over the* churches as well as being their servant."

Whether any sort of action—or joint statement—will be made by the meeting concerning Dr. Douglas' suggestions appeared *doubtful. His analysis struck the* crux of a much-discussed issue.

President's Progress Good

WASHINGTON (AP) — President Eisenhower's recuperation progress "continues to be excellent," and as long as that is the case there will be no more medical bulletins on his condition, White House press secretary James C. Hagerty announced late Wednesday.

Hagerty said the discontinuance does not mean the president is fully recovered. It simply *means, he added, that there is no* point in going ahead with issuance of bulletins saying without variation that Eisenhower still is getting along fine.

AUTHOR ILL

MELBOURNE (Reuters) —British author Nicholas Monserrat who wrote the best-selling novel The Cruel Sea, was taken to hospital Tuesday with an unidentified stomach complaint. He was on a round-the-world trip collecting material for a new book about the sea.

Your Individual HOROSCOPE

By Frances Drake

Look in the section in which your *birthday comes and find what your* outlook is, according to the stars.

For Friday, December 6, 1957

MARCH 21 to APRIL 20 (Aries) —You will probably have to work hard today for what you would achieve. But hard work can be inspiring. Gains which come easily are not always lasting. Be careful in money matters.

APRIL 21 to MAY 21 (Taurus)—"Your" Venus is somewhat negative in influence, but don't be dismayed. Stress alertness, skill. Even if immediate gains are not forthcoming, keep plugging. It will pay.

MAY 22 to JUNE 21 (Gemini)—Unexpected happenings possible—most likely to your advantage — so be alert and rightly ambitious. A slower procedure than you usually follow may be necessary now. Plan, think — then advance.

JUNE 22 to JULY 23 (Cancer)—This day may be somewhat restrictive but it should not keep *you from going ahead with plans,* regular duties. Don't expect too much, but DO strive.

JULY 24 to AUGUST 23 (Leo) — Be practical, willing and patient—no matter ho wtedious some tasks or details. Try to better your *methods and look over past work* to see where improvement could be made.

AUGUST 24 to SEPTEMBER 23 (Virgo) — Try to finish matters already begun before starting fresh undertakings — unless, of course the latter are imperative. Be careful not to over-extend yourself, however, and do be careful in finances.

SEPTEMBER 24 to OCTOBER 23 (Libra) — Not an over-stimulating day, perhaps, but there are encouraging, helpful rays for all worthwhile endeavors — mostly in fields concerning people, their living and problems.

OCTOBER 24 to NOVEMBER 22 (Scorpio) — Planetary influences stress a need for clarity of thought, effective action — without aggression. Sober reflection in planning your schedule should better it, allow more freedom for practical action.

NOVEMBER 23 to DECEMBER 21 (Sagittarius) — Keep a tight hold on emotions and don't fear to carry out well considered plans. Good work is never in vain and eventually results will register to your credit. Have faith!

DECEMBER 22 to JANUARY 20 (Capricorn) — A better day for you than for many. Scan your program with a view toward making corrections, necessary changes, then start working on them. So much can be accomplished by you industrious, clever folks!

JANUARY 21 to FEBRUARY 19 (Aquarius) — *Your Uranus is in* the best position of all the planets today. Be ambitious, show initiative, pursue all worthwhile objectives.

FEBRUARY 20 to MARCH 20 (Pisces) — A really good time to *test your mettle* — to see if you can and WILL meet the day's challenges. Put a penalty on yourself if you don't. Every day has some opportunities; work for today's!

YOU BORN TODAY have many talents with which to attain lasting success, and you can achieve even late in life. Your ability to think clearly and act quickly, plus your fine insight equips you for leadership, organizational work or a professional life. You should derive much from athletics, work with civic organizations; could do well in investment brokerage, politics, law, real estate, scientific research, religion. Likely faults: hasty answers, a blunt manner, which you really don't mean and jumping at conclusions.

King Features

Church Riches Rouse Comment

ST. LOUIS (AP)—Dr. Donald Black, head of the foreign mis*sions board of the United Pres*byterian Church, says most churches in the United States are so rich they remind him of the biblical injunction about the camel and the needle's eye.

Members don't sacrifice and *give of their money as they* should to help Christian missions, he told the National Council of Churches Assembly.

He added:

"Indeed, it is easier for the needle's eye than for American camel to pass through the churches, all wealthy by comparison with others, to enter the kingdom of obedience."

RAF Aircraft Carry H-Bombs

LONDON (AP)—The air ministry disclosed Wednesday that RAF bomber command is being equipped with hydrogen bombs.

The statement was made in the House of Commons by Charles Orr-Ewing, undersecretary of the air ministry.

Disclosure that nuclear bombs are carried on patrol flights by U.S. planes operating in Britain touched off a furor in the House of Commons last week.

Konni Zilliacus and other members of the Labor party complained the practice left the peace of the world "subject to errors of judgment or other human frailties by pilots."

We Have a

FINE SELECTION

of

Individual Christmas Cards

ORDER NOW

While Selection Is Complete

PHONE 1844

Or Call In To

Nelson Daily News

Commercial Printing Department

266 Baker St. Nelson, B.C.

They'll Do It Every Time — Registered U. S. Patent Office — By Jimmy Hatlo

TODAY'S BIBLE THOUGHT

God is no respecter of persons. Acts 10:34.

Of course we make exceptions of ourselves, and we make excuses. We are charitable to ourselves, but unforgiving towards others faults.

Aunt Hot

I reckon woman's nature has changed. When Adam blamed the first sin on Eve, she didn't deny it.

About the Town

PHONE 1844

Rev. and Mrs. T. J. S. Ferguson left Sunday morning for the Coast for a week's visit with their son-in-law and daughter, Mr. and Mrs. Rod Poisson (Helen) and family of Vancouver.

* * *

A couple of days were spent in Spokane this week by Mr. and Mrs. George Scott and Mr. and Mrs. G. Coletti.

* * *

Mrs. Steve Maco is a patient in Kootenay Lake General Hospital. She is progressing favorably after a fall in which she fractured her wrist and hip.

* * *

J. N. Fraine, vice-president of the Pacific region of the CPR, was in Nelson on Wednesday.

* * *

Assistant Area Officer Lieut. F. Freeman, who carried out his final inspection of the Hampton Gray, VC, Sea Cadet Corps in Nelson Tuesday evening, left for Trail on Wednesday.

* * *

The Iota Chapter, Beta Sigma Phi, met at the home of Mrs. W. L. Openshaw, Lakeview Crescent, Tuesday night. Plans were made for a bake sale to be held downtown on December 7, and discussion of food hampers for needy families followed. Oratory, under the direction of Mrs. Elva Kettlewell, was studied.

* * *

Among members of the Trail Little Theatre attending the performance of "The Curious Savage" Tuesday evening were Mrs. J. H. Nicholson, Miss Betti Hall, and Mrs. Poole. A few members of the Kinnaird Little Theatre group were in attendance, including Mr. and Mrs. R. Waldie of Robson and Mr. and Mrs. R. McBain of Kinnaird.

Engagements

Mr. and Mrs. Erling Kraft, Nakusp, B.C., announce the engagement of their youngest daughter, Dolores Jeanetta, to Mr. Luigi Americo De Rosa, only son of Mr. and Mrs. A. Sammartino, Trail, B.C. The wedding will take place at the Pentecostal Church, Trail, B.C., at 5 p.m., December 26th.

NEW DENVER W.A. LED BY MISS REYNOLDS

NEW DENVER — Miss G. L. Reynolds was returned as president when members of St. Stephen's Anglican Church Woman's Auxiliary elected officers at their annual meeting. Mrs. R. Fairhurst is first vice-president; Mrs. T. R. Buckham, second vice-president, and Miss M. H. Butlin, secretary-treasurer. Standing committees will be appointed at the next monthly meeting.

Annual reports showed that much had been accomplished by members during the last year. Rev. E. R. Hope thanked the women for their "untiring help" for the parish.

Members brought gifts to be sent to Japan.

The United States is the biggest customer for Norway's exports of canned fish delicacies.

Christmas Gift Guide
from
DULLUM'S
LADIES' WEAR
415 Hall St. Phone 1320
SWEATERS
Plain knit, fancy knit, bulk knit. In all new colors.
Priced
$4.95 to $14.95
SKIRTS
To match or separate.
Priced
$4.95 to $24.95
DRESSES
Yes ! Come in and look them over now !
LINGERIE
Our stock is super ! Slips, Panties, Gowns, Pajamas, Robes and Negligees.
SHOP NOW . . .
Use Our Layaway Plan

Milady's
FASHIONS
Christmas Only Three Weeks Away.
Party Dresses
In Newest Styles and Materials
Sizes 9 to 46
Use Our Lay-Away Plan.
Hosiery Clearance
95¢ Pair

GIVE HER
Feminine Luxury
FOR CHRISTMAS
Pamper her and make her feel like the angel on top of the tree with our exquisite Lingerie.
★ Housecoats
★ Lounging Pajamas
★ Bed Jackets
★ Gowns
★ Hosiery
★ Negligees
FREE GIFT WRAP
Dee's LADIES' APPAREL
"THE FASHION CENTRE"
535 Baker St. Phone 775

MR. AND MRS. TERRANCE DANIEL SPRING
—Belvedere Studio photo.

Cranbrook, Rossland Interest in Wedding

CRANBROOK—A pretty autumn wedding of interest to friends in Nova Scotia and British Columbia took place in St. Mary's Church, Cranbrook. Rt. Rev. Msgr. A. L. MacIntyre officiated at the double ring ceremony for Ellen Margaret MacGillivray, RN, daughter of Mrs. Archibald MacGillivray and the late Mr. MacGillivray of Upper Springfield, Antigonish County, N.S., and Terrance Daniel Spring, formerly of Rossland, whose parents, Mr. and Mrs. Frank Paul Spring, live in Cranbrook.

Vases of pink and white carnations decorated the altar while white satin bows with red roses marked the guest pews. Mrs. L. Selwyn played the wedding music.

The bride, who was given away by Mr. Leo T. Nimsick, MLA, uncle of the groom, looked charming in a floor-length gown of white nylon chiffon over net and taffeta. The bodice featured three-quarter length sleeves and a sweetheart neckline caught with pearls. A coronet of sequins and pearls over nylon held her chapel length veil of illusion net and she carried a cascade bouquet of red roses and white chrysanthemums. Her jewellery of pearl earrings and necklace was a gift from the groom.

Mrs. Harry Collier, the groom's sister, was matron of honor and Miss Marguerite Spring was the bridesmaid. They were gowned in pale blue and pale pink net over taffeta, respectively, with matching bandeaux of flowers and carried bouquets of pink and white carnations. The flower girl was Caprice Collier, four-year-old niece of the groom, who wore a yellow floor-length gown of nylon chiffon over taffeta with a matching bandeaux and carried pink roses.

The best men were Mr. Bernard N. Spring and Mr. Frank T. Spring while Mr. Phillip Spring and Mr. Harry Collier were the ushers.

The bride's mother, who was unable to attend the ceremony, was the recipient of roses and carnations.

Mrs. Spring, the groom's mother, wearing an afternoon dress of blue crepe with lace bolero, pink accessories and corsage of pink and white carnations assisted the young people at the reception for more than 100 guests in the Eagle Hall. It was decorated with pink and white streamers and flowers on the windows.

Pink and white roses outlined a miniature bride and groom which topped the four-tier wedding cake. Vases of pink roses and pink candles in crystal candelabra were placed on the bride's table.

Mr. Edwin Johnson of Kimberley, master of ceremonies, read a number of telegrams following the bridal toast proposed by Mr. Bernard Spring.

The guest book was in charge of Mrs. Edwin Johnson. A buffet luncheon was served and dancing was enjoyed to music supplied by Mr. Dowart on the organ.

For their honeymoon to various United States and B.C. points, the bride travelled in a teal blue wool suit with fur collar and white accessories. Her corsage was of pink and white carnations. Upon their return, Mr. and Mrs. Spring will reside at 220 Tenth Avenue, South Cranbrook.

Included in the out-of-town guests were Mr. and Mrs. Nimsick and daughter Lynette, Mr. and Mrs. Edwin Johnson, Mr. and Mrs. Jack Reid and Mr. and Mrs. Jack Mitchell, all of Kimberley; Mr. and Mrs. J. Blythe, Nelson; Mr. and Mrs. James Hendrey of Calgary and Mr. and Mrs. Ernest Pinchback of Marysville.

Brouse Notes

BROUSE — Mr. and Mrs. William Richardson and son Randy have moved into their new home.

Mr. and Mrs. Ralph MacPherson and two children have left by car for their home in Terrace.

Christmas Story Theme at Church of Redeemer Tea, Bazaar

The religious beauty of the Christmas story provided the decorative theme when members of the Church o fthe Redeemer Service Club held their annual Winter tea and bazaar Wednesday afternoon.

Above a lighted Christmas tree at one end of the church hall was a colorful felt hanging which depicted the birth of the Christ child. This and the gift laden little felt wise men which centered each table were created by Mrs. W. J. Silverwood especially for the event.

From the stained glass windows of a white church on the piano top, light shone on a scene which included a creche and a choir of tiny figures. Poinsettias were placed at the bough-decked windows, and about the hall were other nativity scenes.

WELCOMED BY CANON

Rev. Canon W. J. Silverwood welcomed tea guests with a few words, after they had been received at the door by Mrs. Silverwood and Mrs. T. C. Lambert, Service Club president. Mrs. A. C. VanSacker acted as cashier.

Mrs. E. W. Robinson was in charge of the fish pond, while at the work table articles were sold by Mrs. C. W. R. Harper, Mrs. J. P. Horswill, Mrs. R. O. Christie and Mrs. T. W. Halsey. Bake table goods were sold by Mrs. E. Evans, Mrs. A. L. Furman, Mrs. W. Bishop, Mrs. H. B. Forse and Mrs. G. B. Gullivan.

Serving tea at the many tables which dotted the hall were: Mrs. A. W. Gibbon, Mrs. L. G. Atwell, Mrs. J. S. McIntosh, Mrs. W. DeFoe, Mrs. J. R. Corner, Mrs. E. E. Hopwood and Mrs. G. Jackson. Mrs. R. Taylor was convener of the kitchen committee which included: Mrs. J. Taylor, Mrs. F. Pennoyer, Mrs. G. Palethorpe, Mrs. H. Whiteley, Mrs. R. A. Phillips, Mrs. C. J. Hughes, Mrs. A. K. MacAdams, Mrs. W. Motion and Mrs. Fraser Tees.

LOBA Installs New Officers

At a meeting Monday of Fidelity Lodge, LOBA, officers for the new term were installed.

Those installed were Worthy Mistress, Mrs. C. W. Paine; Deputy Mistress, Mrs. Rhoda M. Lewis; Junior Deputy Mistress, Mrs. Heather Pasqualotto; Recording Secretary, Mrs. Elizabeth Sinclair; Financial Secretary and Treasurer, Mrs. Blanche L. Gray; Director of Ceremonies, Mrs. Adelaide Crissall; Chaplain, Mrs. Selina Elliott; deputy lecturer, Mrs. Shirley Nowlin, and pianist, Mrs. J. E. Baldock.

Groups Clear $150 at Bazaar

AINSWORTH — The Ainsworth Recreation Association and the Ladies' Aid held a successful joint Bazaar in the Community Hall.

Mrs. S. McLellan opened the affair. Sales were brisk at the work and bake tables.

School girls Denise Hanson, Edythe Sinclair, Jean Burns, Triska Anderson and Sandra Lane, were in charge of a table of novelties, handwork, candy and a fishpond.

An angel food cake donated and made by Mrs. L. Besecker was won by Z. Baschzok. Mrs. A. E. Baker convened a contest. The first prize, a hand made quilt, was won by Mrs. A. E. Baker, and the second prize, a hassock, was won by J. B. Fletcher.

Tea was served by the members of the Community Club and members of the Church Aid.

Approximately $150 was cleared, to be divided equally between the two groups.

Cranbrook Honors Fire Chief, Aide

CRANBROOK — Superannuation of long-time fire chief James Gordon and assistant chief George Pask were marked jointly at the City Council meeting this week when Mayor R. E. Sang on behalf of the council and the city presented them each with a club bag.

Mr. Gordon, a past director of the B.C. Fire Chief's Association, retired from the job October 31, and Mr. Pask November 30. The former is now city building inspector, and the latter the city's parking meter checking officer.

New Denver

NEW DENVER — Mrs. Fred H. Angrignon entertained at a birthday party in honor of her daughter, Marjorie Joan, on her fourth birthday.

Mrs. Tom Olsen of Seattle who spent a week with her cousin Mrs. Anders Anderson, has left for her home.

Mrs. J. B. Johannson who was called here owing to her brother's death, returned to her home in Vancouver.

Olaf K. Anderson, who was here owing to the death of his brother, returned to Vancouver.

Mr. and Mrs. O. J. Anderson came from their home in Fusilier, Sask., owing to the death of their eldest son, Anders. Mr. Anderson has returned but Mrs. Anderson will stay here for a while.

FIRE KILLS FAMILY

MARIANNA, Ark. (AP) — Fire started by an overheated wood stove swept through a farmhouse near here Tuesday and killed a pregnant mother and her seven children. The dead woman was Mrs. J. L. Bowers, wife of a Negro tenant farmer. The children ranged in age from one to nine.

SHOULD GET DIPLOMA

RICHMOND, Calif. (AP)—Ambulance driver Jim Reid delivered his 67th baby Tuesday — and says it must be some kind of a record. Reid got a call to take Mrs. Maxine Bohanan, 32, to a hospital. The stork arrived ahead of time, however, and Reid delivered a four - pound, 11-ounce girl.

ACTOR FINED

VAN NUYS, Calif. (AP) — Actor Michael O'Shea has been fined $53 for racing in his expensive foreign - made automobile. The actor, 51, pleaded guilty to speeding Tuesday before municipal Judge Julian Beck. Police said O'Shea and a juvenile in another car raced each other for several blocks last Nov. 18.

Needlecraft By Laura Wheeler

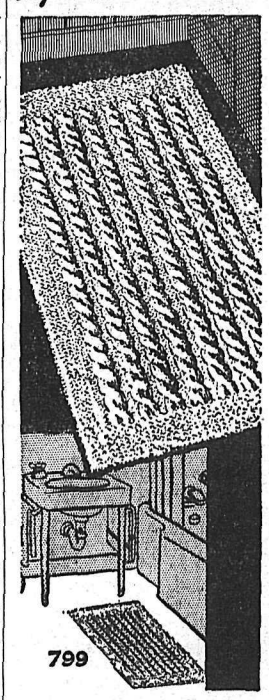

IT'S CABLE STITCH

Women "in the know" have a well-groomed bathroom to show. The elegance of cable stitch—really easy knitting— makes this rug-and-seat cover a prized set.

Pattern 799: Knitting directions for rug and cover. Make rug any size; use in any room.

Send THIRTY-FIVE CENTS in coins (stamps cannot be accepted) for this pattern to Laura Wheeler, NDN, 60 Front St., W., Toronto, Ont. Print plainly PATTERN NUMBER, your NAME and ADDRESS.

Our gift to you—two wonderful patrens for yourself, your home — printed in our Laura Wheeler Needlecraft Book, plus dozens of other new designs to order — crochet, knitting, embroidery, iron ons, novelties. Send 25 cents for your copy of this book NOW — with gift pattern printed in it!

Dress Up With Marian Martin Printed Pattern

HALF-SIZE MAGIC

Look how slim and smart you'll look in this jumper and blouse. Our Printed Pattern is designed to fit the half-size figure at the waist hips and shoulders.

Printed Pattern 9061: Half Sizes 14½, 16½, 18½, 20½, 22½, 24½. Size 16½ jumper requires 3¼ yards 39-inch fabric; blouse takes 3⅛ yards 35-inch.

Printed directions on each pattern part. Easier, accurate.

Send FIFTY CENTS (50c) in coins, (stamps cannot be accepted) for this pattern. Please print plainly SIZE, NAME, ADDRESS, and STYLE NUMBER.

Send your order to MARIAN MARTIN, N.D.N., 60 Front St., W Toronto, Ont.

Windermere WI Names Officers

INVERMERE — Windermere District Women's Institute has selected its slate of officers for 1958 with Mrs. W. G. Lockhart serving as president for a second term and Mrs. J. A. Laird as vice-president. Miss Joanne Bradford is corresponding secretary and Mrs. Norman Todd, recording secretary. Conveners for committees are: social welfare, Mrs. F. E. Coy; citizenship, Miss Dorothy Worsley; Agriculture, Mrs. Margaret Fuller; cultural activities, Mrs. C. E. Osterloh, and home economics, Mrs. H. S. Northcott.

Mrs. F. E. Coy reported to the November meeting a visit to the Queen Alexandria Solarium at Vittoria, which is assisted by the local Women's Institute. Christmas parcels for children in the Solarium have been donated by members and also parcels for elderly people who are in rest homes.

POPPY SALES BRING $319

INVERMERE — A successful Poppy Day campaign was reported to the November meeting of the Ladies' Auxiliary to Windermere District Branch of the Canadian Legion. The proceeds of $319.17 were slightly lower than last year but were deemed satisfactory. The money was turned over to the branch to be used for needy veterans and their families in this district.

Three new members were initiated at the meeting.

It was reported that the current project of the skating rink for children is well in hand.

Lister Notes

Clarence Lang, Gary Lanoville George Hahon, Fritz Sommerfill and Mickey Padgorenko were visitors to Victoria.

Ralph McMillan arrived from Calgary to visit Mr. and Mrs. Lanoville.

Values Galore
During Our
BIRTHDAY SALE
Shop and Save at
Freeman's

Mrs. Niehaus Heads Group

Officers for the coming year were elected when the Good Companions of St. Paul's-Trinity United Church held their Christmas meeting at the home of Mrs. L. R. Hart, 517 Observatory Street.

Those chosen to head the organization were Mrs. J. Niehaus, president; Mrs. J. Ludlow, vice-president; Mrs. G. Ball, secretary, and Mrs. T. Duckitt, treasurer.

Members exchanged gifts and played games.

Needlecraft By Laura Wheeler

CHILD'S FAVORITE

Let this inspiring wall panel teach children to say their prayers. They will be proud of this ideal gift.

This will fascinate a child! Hang it in the nursery. Pattern 675; transfer of 16x20 inch panel, color chart.

Send THIRTY-FIVE CENTS in coins (stamps cannot be accepted) for this pattern to Laura Wheeler, NDN, 60 Front St., W., Toronto, Ont. Print plainly PATTERN NUMBER, your NAME and ADDRESS.

Our gift to you—two wonderful patterns for yourself, your home — printed in our Laura Wheeler Needlecraft Book, plus dozens of other new designs to order — crochet, knitting, embroidery, iron-ons, novelties. Send 25 cents for your copy of this book NOW — with gift pattern printed in it.

Taylor's . . .
Clearance of Wool Tweeds
1/3 Off Regular Price
Fast Colors Corduroy
Reg. $1.69 ONE WEEK SPECIAL $1.39
A complete stock of Gift Items now showing.
Taylor's Dry Goods
Phone 1485 624 Baker St.

GIFTS FOR YOUR
"Christmas Angel"
from
IRENE'S MILLINERY AND DRESS SHOP
549 Ward St. Phone 50
This Christmas "gift" her with the glamorous trifles she loves so well ! We've a fabulous selection!
• HANDBAGS
• COSTUME JEWELLERY
• GLOVES
• HATS
• SWEATERS
FREE GIFT WRAPPING SERVICE

Margaret's Portrait Arouses Discussion

TORONTO (CP) — One of the few people to report on Pietro Annigoni's new portrait of Princess Margaret says the picture is sexy.

British photographer Alex Sterling, in town with Annigoni en route to the opening of the painter's first North American exhibition, told a reporter Monday night the painting portrays sexy eyes and lips on the princess.

Annigoni, commissioned by Queen Mother Elizabeth to do the painting, says it is not sexy.

"It shows her in a simple white gown with a modest neckline," he said. "She wears no jewelry — only a wide black stole around her shoulders."

Anyway, the princess likes the picture, Annigoni said, and has sent him a letter saying so. Margaret sat for him more than 30 times, both in her Clarence House home and at his London studio.

Annigoni's first United States exhibition opens Dec. 10 in New York but the Margaret painting will not be in the exhibition. It will go on public display for the first time in a London, England, art gallery.

Annigoni, who has painted himself into the Margaret portrait's background, estimates about 70 per cent of the viewers will like it.

In the painting, he appears walking through a rose garden behind the princess. This device is an Annigoni trademark. In previous portraits of Queen Elizabeth and Prince Philip, Annigoni appeared in the background of both as a fisherman.

Stratford Books Eileen Herlie

STRATFORD, Ont. (CP)—London and Broadway actress Eileen Herlie has been signed to play Beatrice in next year's Stratford Shakespearean Festival production of Much Ado about Nothing, the company announced Tuesday.

Miss Herlie will co-star with Montreal's Christopher Plummer, who will play Benedict.

Mr. Plummer, last year's controversial Hamlet, will also play the lead role of Leontes in The Winter's Tale along with Miss Herlie as Paulina and Bruno Gerussi of Vancouver as Autolycus.

In Henry IV, Part I, Toronto actor Max Helpmann will play the King and Frances Hyland of Regina will co-star as Lady Percy.

The twelve-week drama session will open June 23.

Post Office Clamps Down On Soccer Pool Company

OTTAWA (CP)—Instructions will be sent to Canada's 12,000 postmasters this month ordering them to refuse to handle mail or money orders to or from a British company conducting soccer pools. Some Toronto postmasters already have received their instructions.

A post office official said Wed. that postal clerks will refuse to make out money orders addressed to the overseas manager of Vermail House, Ormskirk Road, Liverpool, or Vernons Pools at the *same address.*

Mail to or from the pool outfit will be stopped and sent, where possible, back to the original sender.

An official said the company apparently was conducting pools on soccer games in England and using the Canadian mails in contravention to the Canadian Criminal Code.

A few letters have been spotted so far in the Toronto post office, but instructions will be sent out in the post office's monthly supplement, a circular sent to postmasters on changes in rates or policy through the month, denying use of the mails to the company.

Buy and Sell With Classified!

STOCK QUOTATIONS

The Daily News does not hold itself responsible in the event of an error in the following lists.

TORONTO STOCKS

(Closing Prices)

MINES	
Algom Uranium	15.37½
Anacon Lead	.53
Anglo Rouen	.30
Atlin Ruff	.26
Aumacho	.17
Aumaque	.07
Aunor	1.82
Base Metals	.25
Baska Uranium	.13
Bibis Yukon	.04½
Broulan	.61
Brunhurst	.06
Brunswick	3.75
Buff Red Lake	.06½
Campbell C	5.60
Can Met	1.76
Chimo	.46
Chromium	2.50
Cons Denison	10.50
Cons. Discovery	2.38
Cons Halliwell	.36
Cons Mining & Smelting	18.75
Cons Red Pop	.09½
Con Sanorm	.05
Con Sub	.54
D'Aragon	.12
Donalda	.09
East Amphi	.06½
East Malartic	1.70
East Sullivan	2.00
Elder Gold	.32
Falconbridge	24.25
Faraday	1.33
Frobisher	1.40
Geco	8.75
Geo. Scientific Pros.	.30
Giant Yel.	4.00
Golden Manitou	.36½
Gunnar Gold	13.75
Harminerals	.10
Headway	.40
Hollinger	23.37½
Hudson Bay	48.00
Inspiration	.42
Int. Nickel	73.00
Jonsmith	.08
R J Jowsey	.37
Kenville	.05
Kerr Addison	14.37½
Labrador	16.37½
Lake Lingman	.07
Lakeshore	4.00
Lexindin	.05½
Little Long Lac	1.60
Lorado	.67
Macassa	2.42
MacDonald	.27
Madsen R. L.	1.67
Malartic G. F.	1.13
Maneast	.10
Maritime Mining	.60
McLeod	.87
McKenzie R L	.13
Milliken	1.91
Mining Corp.	10.87½
Mogul	.48
Multi Mins	.52
New Alger	.06
New Harricana	.14
New Jason	.07
New Lund	.18
Nipissing	1.25
Nisto	.05½
Noranda New	39.00
Norgold	.08
Normetals	2.80
Norpax	.35
North Rankin	.55
Opemiska	7.40
Pickle Crow	.96
Placer Devel	8.10
Preston E. D.	5.00
Quebec Copper	.34
Quebec Lab	.06½
Quebec Lithium	7.15
Quebec Metallurgical	.92
Quemont	7.65
Radiore	.45
Rayrock	.90
San Antonio	.43
Sherritt Gordon	4.65
Silver Miller	.32
Stadacona	.18½
Steep Rock	8.95
Sullivan Con	2.15
Sylvanite	1.21
Teck Hughes	1.37
Thomp-Lund	.96
Tombill	.20
Trans Cont Res	.15
United Keno	3.60
Upper Canada	.56
Ventures	24.50
Vicour	.04½
Violamac	1.25
Waite Amulet	6.20
Wiltsey Goglin	.19
Wright Hargreaves	1.27
Yellowknife Bear	.82
Yukeno	.04
OILS	
American Leduc	.16½
Banff Oils	1.90
Bailey Selburn	8.35
Calgary and Edmonton	22.00
Cdn Atlantic	4.85
Canadian Collieries	4.35
Canadian Devonian	5.35
Can Decalta	.26
Cons Peak	.06½
Duvex	.08½
Home A	15.37½
Liberal Pete	1.40
Long Island Pete	.08
Marigold	.13
Midcon	.56
Nat. Pete	1.75
New Continental	.28
New Gas Expl	1.50
Okalta	1.45
Pacific Pete	20.75
Petrol	.40
Ponder	.28
Prov Gas	2.92
Royalite	14.75
Spooner	.18½
Stanwell Oil	.90
Triad	5.10
United Oils	2.60
Yank Canuck	.07½
Western Pacific	.20
INDUSTRIALS	
Abitibi	27¼
Algoma Steel	25
Aluminum	29⅞
Argus 2nd pfd	42
Atlas St.	17⅛
B.A. Oil	38¼
Beatty Bros.	3.95
Bell Telephone	39⅞
B.C. Forest	8⅜
B.C. Power A	39¾
Burns A	10¾
Burrard A	6½
Canadian Breweries	25¼
Canadian Canners	13½
Canadian Celanese	14
Can. Cement	23
Can Chem Co	5
Canadian Dredge	16
Can. Malting	48
Can Oil	28⅜
Canadian Pacific Rly	23¾
Can. Packers B	32½
Cackshutt	8⅞
Cons Gas	31
Dist. Seagram	26¾
Dom. Foundries	25¾
Dom. Steel Ord	18½
Dom. Stores	49½
Dom. Tar & Chemical	18⅜
Dom. Textiles	8
Famous Players	15¼
Ford A	72
Gatineau	28¼
Gen. Steel Wares	79½
Goodyear pfd	44¾
Gypsum Lime	27
Howard Smith	26¼
Imperial Oil	43
Imp. Tobacco	12⅝
Int. Pete	40½
Laura Secord	19¼
Loblaw B	22½
Massey Harris	6⅛
McColl Frontenac	56¼
Moore Corp.	65½
Nat. Steel Car	22
Page Hershey	111
Powell River	33
Power Corp.	58
Russ. Industries	8¼
Shawinigan	25¼
Simpsons A	17⅝
Standard Paving	34
Steel of Canada	48½
Union Gas of Can	66⅞

Vancouver Stocks

(Closing Prices)

MINES		
Beaver Lodge		.13
Bralorne		4.50
Canusa		.02
Cariboo Gold		.48
Giant Mascot		.11
Granduc		1.50
Hamil Sil		.02
Highland Bell		1.10
National Ex		.14
Pioneer Gold		.95
Premier Border		.04½
Quatsino		.23
Sheep Creek		.35
Silback Premier		.05
Silver Ridge		.02
Silver Standard		.13
Sunshine Lardeau		.12½
Trojan		.26
Utica		.02½
OILS		
Altex		.17
A P Consolidated		.35
Calgary and Edmonton		21.50
Charter		1.95
Home		15.00
New Gas Ex		1.45
Okalta Com		1.35
Pacific Pete		20.25
Peace River Gas		.42
Royalite		13.17
Sparmac		.12
United		2.60
Vanalta		.18
Vantor		1.30
INDUSTRIALS		
Alberta Distillers		1.30
Alberta Distillers Vt		1.15
B C Forests		8.37½
B C Telephone		37.75
Crown Zeller (Can)		14.00
Int Brew B		3.80
Inland Nat Gas		7.75
Lucky Lager		4.40
MacM & Bloedel B		24.25
Mid Western		1.50
Trans Mtn		68.00
Westminster Paper		20.00
Western Plywoods		10.00
UNLISTED	**Bid**	**Ask**
Alta Gas Trunk	13.00	
Trans Can Com	22.75	23.00
Trans Mtn Unit	68.00	70.00
Westcoast Com	22.50	28.00
Westcoast Trans	89.00	90.00
BANKS		
Bank of Montreal	40.00	41.50
Can Bank of Com	42.50	43.50
Imp Bank of Can	43.00	45.00
Roy Bank of Can	60.50	62.00
FUNDS		
Can. Inv. Fund	7.96	8.74
Commonw'lth Int.	6.52	7.16
Grouped Income	3.22	3.52
Investors Mutual	9.22	9.96
Leverage	4.40	4.86
Trans Can "C"	4.98	5.30

Name Company In Leakage Investigation

LONDON (Reuters)—A big Far East shipping and trading company and its associated companies sold government securities worth more than £1,000,000 on the day before Britain increased the bank rate last September, a tribunal was told Wednesday.

The tribunal is investigating allegations that there was a leakage of information in advance of the official announcement of the change in bank rate. The rate was raised to seven per cent from five Sept. 19, sharply depressing the market price of government securities.

Attorney-General Sir Reginald Manningham - Buller named the firm as Jardine Matheson and Company. It sent orders to sell from Hong Kong to its London correspondents, Matheson and Company.

William Johnson Keswick, a director of Matheson and Company, was also a director of the Bank of England, the attorney-general said.

When Keswick was told officially by the deputy governor of the Bank of England that a recommendation was to be made that the bank rate should be increased to seven per cent, he immediately disclosed that he had received the big selling order from Hong Kong.

SEEKS ADVICE

He asked advice on what he should do and the deputy governor told him he should not attempt to cancel the sale.

The attorney - general outlined various conversations Keswick had with Bank of England officials in which the possibility of an increase in the bank rate was mentioned. The attorney-general noted that Keswick subsequently had communicated with Hong Kong.

The *tribunal opened Monday* after the alleged leakage of information took on heavy political undertones. The Labor party has demanded a full inquiry into what it sees as a possible political scandal, despite repeated government disclaimers that any leakage of information occurred.

Toronto To Honor Massey

TORONTO (CP) — Toronto's awards of merit committee has decided to recommend Governor-General Massey to receive the city's award of merit, it was reported Wednesday.

This is the committee's first recommendation.

The committee was set up by city council after two merit awards were given to Marilyn Bell and Cliff Lumsdon for swimming feats. The committee was to decide on future awards.

The cathedral of Parma in Italy, noted for its beautiful interior, was consecrated in 1106.

MARKET TRENDS

NEW YORK (AP) — The stock market crept higher on a slight increase in trading volume Wednesday, ending a little under the day's best levels.

Shipbuilding shares and missiles again were quite strong and there were good gains in tobacco and electronic issues. Steels and motors made only minor gains. Chemicals were mixed and rails dipped.

The Associated Press average of 60 stocks ended 50 cents higher at $159.20 with the industrials up $1.40, rails down 30 cents and utilities up 20 cents.

Volume totalled 2,220,000 shares compared with 2,060,000 Tuesday.

International Nickel, up 1⅞ on 4,100 shares, led Canadian gainers on the New York exchange. Other gainers were Walker-Gooderham, ½; McIntyre Porcupine, ½; Granby Mining, ¼; Dome Mines, ¼ and Hudson Bay Mining, ¼. Canadian Pacific was down ¼ and Aluminium Ltd. also lost ¼ on 10,600 shares.

Canadian gainers on the American exchange included Jupiter Oils, up 1-16 on 4,700 shares. Losers included Brazilian Traction, down ⅛ on 3,500 shares; Richwell, w1 and Canadian Marconi, ⅛.

MONTREAL (CP)—The Montreal and Canadian stock exchanges were undecided most of Wednesday but closed stronger.

Trading was moderate.

Most miscellaneous stocks were higher. Simon gained 6 at 33 and Dominion Glass one at 59½. In a mixed refinery group, McColl improved 1½ at 56½ but Trans-Mountain fell one to 69½.

Asbestos, selling ex dividend, lost a point at 30½ in an otherwise fractionally firmer base metal group. Noranda gained ¾ at 39. Banks were lower. Canadian Bank of Commerce dropped 1¼ to 43 and Bank of Montreal one to 40. Fraser rose ¾ to 24 in a fairly steady newsprint group. '99 Distilleries, steels and constructions showed little movement.

Western producing oils were generally lower. Home Oil A lost 1¼ at 15¼ and the B stock ¾ at 15. Producing metal mines were mixed.

TORONTO (CP) — The stock market closed mixed to higher Wednesday after a session of reversing trends and moderate trading.

Key issues in all sections were higher on average but the picture as a whole was irregular.

The trading pace for most of the session was the fastest in at least three weeks and during the afternoon it sped at the fastest tempo in four weeks. In the final half hour, however, trading slowed and the final volume of 1,974,000 shares was about average for recent days. Tuesday's sales totalled 1,717,000.

Uraniums, particularly Consolidated Denison, were a feature of the mining list. Denison dipped as low at $9.50, a 1957 low, but closed at 10½ points, down ⅛.

Senior base metals were higher at the close, Hudson Bay and International Nickel each gaining about a point.

Industrials had a few stocks moving in a 1½-point range but most price changes among key issues were fractional and to the upside.

Index changes: industrials up .69 to 411.49; golds off .40 to 70.38; base metals up .72 to 153.36 western oils off .19 to 134.19.

Movie Gossip...

Hollywood Surprised and Pleased By Frank Sinatra's Rejuvenation

By BOB THOMAS

HOLLYWOOD (AP) — What brought about the change in Frank Sinatra?

His switch from washed - up crooner to one-man industry is one of Hollywood's favorite stories. But how he managed it is somewhat of a mystery.

During a talk on the set of Kings Go Forth, he gave some insight on the answer. His rejuvenation appears to be due in large part to psychiatry, success and common sense.

"For the first time in my life, I'm organized," he said. "I had to learn the hard way, but now I know that I can only do one thing at a time. Oh, when I think of the energy I wasted 10 years ago trying to do everything at once and getting nothing done really well!

HAS A GOAL

"Now I know what I'm doing. All of today, I'll devote my time to this picture, giving it all my concentration. Then I'll go have dinner and go to a recording session from 9 to midnight at Capitol records. In the time I'm going there, I'll adjust my thinking to the making of records."

Thus he devotes himself to his many enterprises one at a time, without getting frantic about any of them. He isn't sure how he arrived at such a philosophy, but he admitted that he once sought help from psychiatry.

"I was under analysis for six months once," he said. "The reason was that I had a couple of specific problems I had to work out. I got them off m chest and that was that.

"I know a lot of people who use psychiatry as a crutch. They can hardly wait to get on that couch and tell something new that has occurred to them.

"I used it more as a way to talk out my problems. It's the same thing you could do with a close friend. But in show business it's hard to have close friends, and I don't feel I should burden them with my problems."

Frank conceded that success had a lot to do with ironing out his conflicts. Nothing succeeds like it, and he has had plenty of success in the last two years.

Reports are current that Sinatra is making as much as $4,080,000 this year. I asked if such figures were true.

"I don't know," he said. "All I see is figures on sheets of paper. Monday night I couldn't buy the Mike Romanoffs a drink because I had only $4 in my pocket. Today I asked my business manager for $100 spending money and he turned me down."

PM Speaks At Testimonial Dinner Honoring Meighen

TORONTO (CP)—Prime Minister Diefenbaker paid tribute Tuesday night to one of his predecessors, Rt. Hon. Arthur Meighen, as a great statesman and literary figure.

Mr. Diefenbaker spoke at a Canadian Club testimonial dinner honoring Mr. Meighen, past president of the club.

Mr. Diefenbaker said Mr. Meighen's literary contribution is "uniuqe among the public men of Canada." He predicted that posterity would "discover and rediscover Mr. Meighen from the record of his recorded utterances."

As a statesman, Mr. Meighen had helped lay the basis of unity between the Commonwealth and the United States through his work in bringing about the Anglo-Japanese treaty at the Imperial Conference in 1921.

RECALLS EARLY DAYS

Mr. Meighen, at 83, the oldest living former prime minister of Canada, spoke briefly, recalling his early days in the Commons.

"I was fortunate in the fine men who stood with me and the fine men who stood against me", he said.

Tributes to Mr. Meighen were received from Sir Winston Churchill, who referred to him as "this most distinguished Canadian statesman," and former prime minister St. Laurent, who said he was "distinguished as a patriotic citizen with a high sense of public duty." Others came from Social Credit Leader Low and Chief Justice Patrick Kerwin of the Supreme Court of Canada.

Mr. Meighen, president of the Toronto Canadian Club in 1931-32, was presented with a sterling silver tray.

Mr. Diefenbaker recalled that Mr. Meighen was the only man to hold all four of the top positions in the federal government. He was at various times prime minister, leader of the Opposition, government leader in the Senate and Opposition leader in the Senate.

WINNIPEG SPEECH

He remembered as "the most eloquent I have ever heard" a speech in Winnipeg in which Mr. Meighen defended his stand in the famous constitutional crisis of 1926, "a stand which today is accepted by all of us."

In that year, Mr. Meighen succeeded W. L. Mackenzie King as prime minister after the Liberal leader's defeat in the House and headed a government for a few days before dissolution. In the election, Mr. Meighen failed to retain his seat in the Manitoba riding of Portage and retired to the business world.

The constitutional question hinged on whether a governor-general could refuse his prime minister a dissolution.

ENJOYS RETIREMENT

MONTREAL (CP) — Rt. Hon. C. D. Howe, trade minister in the last Liberal government, says retirement from politics is pleasant. "You read about these troubles and you say, 'Thank God I don't have to solve that one,'" he said during a brief interview.

SAULT STE. MARIE, Mich. (AP) — The Great Lakes shipping season will end Dec. 15 when the last of the Soo locks will be closed, the coast guard announced Tuesday.

United Church Favors Liquor Nationalization

OTTAWA (CP) — The United Church of Canada favors nationalization of the Canadian liquor industry, the Canadian temperance Federation was told Tuesday night.

Rev. Homer Lane of Toronto, associate secretary of the board of social service and evangelism of the United Church, said the United Church is hostile to the liquor trade and solidly favors its complete nationalization.

Dr. Gordon Porter, president of the federation, said all liquor advertising in Canada should be eliminated. Dr. Porter is secretary of United Church home missions.

He said there now are 200,000 alcoholics in Canada and they all need help.

"An effective research, rehabilitation and education program is absolutely imperative," he said.

Maj. Joshua Monk of Toronto, Salvation Army, said moderate drinkers and abstainers seem to bend over backwards to encourage alcoholics to drink more.

"A drunk can walk into any pub and someone will buy him a drink," he said.

St. Anne de Beaupre Plans Big Celebration

STE. ANNE DE BEAUPRE, Que. (CP)—Mecca for an estimated 30,000,000 Roman Catholic pilgrims since the days of French rule in Canada, the Ste. Anne de Beaupre shrine plans tercentenare celebrations in 1958.

Rev. J. Gilbert Morin, provincial superior of the Redemptorist Fathers of Ste. Anne de Beaupre, said the event will start in early May, with a "Pilgrimage of Peace."

At least 3,000,000 persons are expected to visit this St. Lawrence River north shore town next year, between May and October.

Meanwhile, work is under way at the basilica on three new tercentenary bells which are being added to the six already in place to make up a carillon with a total weight of more than 20 tons.

The first church was built in 1658 on the site of the present shrine. The land was donated by an early settler named Etienne de Lessart. Two other churches have been constructed since.

In 1876, a basilica was opened for worship, but it was destroyed by fire 50 years later. Work on the present basilica was started soon after.

Father Morin said: "People flock to the shrine from everywhere to retrieve physical health, but mostly to obtain spiritual succor."

On weekends in the summer, a 2,000-car parking lot nearby is nearly always filled. The crowd on the feast of Sainte Anne, July 26, this year, was believed in excess of 50,000.

About 30 masses are celebrated daily in the summer by priests of the Redemptorist Order.

GIRL, 8, HAS BABY

LIMA, Peru (AP)—Hilda Trujillo, who is eight years and seven months old, gave birth to a girl Monday. Mother and six-pound, four-ounce baby were in satisfactory condition Tuesday. Teodoro Martel, 21, identified by authorities as the father, was jailed.

Festive Foods at your TOM-BOY STORE

FRUIT COCKTAIL	Libby Choice; 28 oz. Tin	39¢
CRUSHED PINEAPPLE	Dale Fancy; 20 oz. Tin	31¢
FANCY PEAS	Aylmer; Sieve; 4-15 oz. Tin	4 for 55¢
NIBLETS CORN	Del Maiz; 14 oz. Tin	2 for 39¢
PINEAPPLE JUICE	Malkin's; 48 oz. Tin	29¢
APPLE JUICE	Sun Ripe; 48 oz. Tin	3 for 95¢
SLICED PEACHES	Pacific Gold; 28 oz. Tin	3 for 99¢
PINK SALMON	Cloverleaf; 7¾ oz. Tin	27¢
CHOICE TOMATOES	Aylmer; 28 oz. Tin	2 for 49¢
MUSHROOMS	Patty Hall; 10 oz. Tin	35¢
TOM-BOY COFFEE	Fresh Ground; 16 oz. Bag	75¢
ORANGE MARMALADE	Malkin's Pure Seville; 48 oz. Tin	59¢
MINCEMEAT	Nally's; 24 oz. Jar	39¢
TUNA FLAKES	Southern Cross; 6 oz. Tin	6 for 99¢
JELLIED CHICKEN	Bonus; 7 oz. Tin	42¢
STUFFED OLIVES	Nabob; 9 oz. Jar	45¢
RIPE OLIVES	Libby's; 15 oz. Tin	35¢
CHEEZ WHIZ	Kraft; 16 oz. Jar	59¢
CRANBERRY SAUCE	Ocean Spray; 15 oz. Tin	2 for 45¢
ICE CREAM	Peter's; Half Gallons; Each	95¢

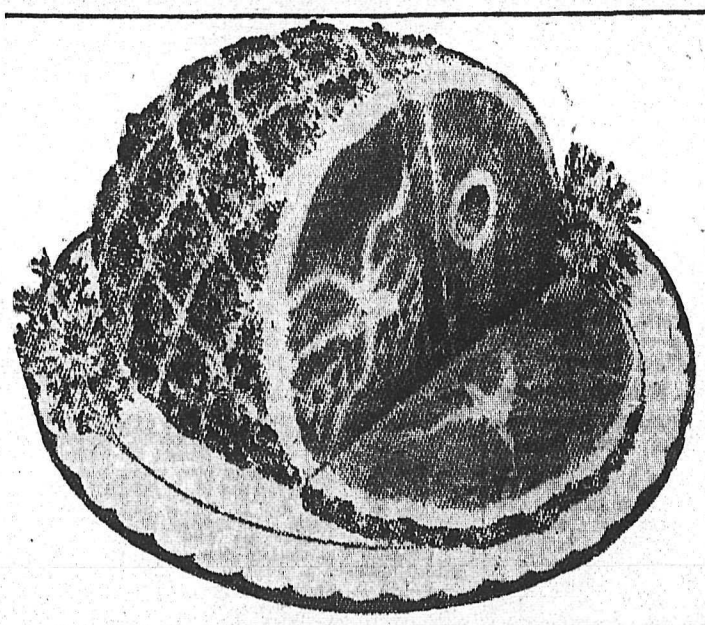

BIG HANDSOME

HAMS

Get the Jump on Christmas. Store a ham away at this low price. Fully Cooked, Ready-To-Serve. Union Tender-made. "The Ham You Cut With a Fork." ¾Skinned. No centre slices removed.

Whole, Half or Quartered

lb. 59c

ORDER YOUR CHRISTMAS TURKEY NOW

Pure Pork Sausage	Small Links;	LB. 49¢
Ground Beef	85% Lean; Grade A	4 LBS. 95¢
Boiling Beef	Brisket or Plate; Grade A	LB. 15¢
Short Ribs	Lean and Meaty; Grade A	LB. 23¢
Beef Liver	Serve With Bacon	LB. 33¢
Veal Shoulder Roast	Top Quality	LB. 29¢
Pork Chops	End Cuts	LB. 55¢
Fancy Bologna	No. 1	LB. 33¢
Stewing Beef	Boneless; Grade A	LB. 49¢
Roasting Chicken	Head and Feet Off; Grade A	LB. 55¢
Smoked Shoulders	Picnic Style	LB. 39¢
Cottage Rolls	Tenderized	LB. 59¢

Royal Breakfast
SIDE BACON Sliced, rindless — **lb. 59c**

Grade A Red
Standing Rib Rst. Aristocrat of Roasts — **lb. 49c**

Union-Farm Fresh
Frying Chicken Cut up on cello trays — **lb. 59c**

PRICES EFFECTIVE TODAY, FRIDAY, SATURDAY

WE RESERVE THE RIGHT TO LIMIT QUANTITIES

Seeks Ottawa Aid For Crowsnest Coal Mines

OTTAWA (CP) — Government action to help Alberta's Crowsnest coal mining area was urged Wednesday by Rev. E. G. Hansell (SC—Macleod).

Specifically, he asked the government to go after new markets in Japan for Canadian coal and to encourage construction of bulk loading facilities at Vancouver.

The government should make a prompt statement of its policies on the coal mining industry, he said in the Commons.

"We want to know whether this government is going to take up the cudgels of battle for the coal mining areas of Canada."

It would not be easy to keep the Crowsnest area mines operating but it could be done. The government was responsible for attracting new industries to the area, finding new coal markets or helping miners move to other areas.

The new government had done "an admirable thing" in increasing the subvention on Alberta coal going to Japan. But that wouldn't be worth much if Japanese markets, including a 7,000,000-ton annual market in Japan's steel industry, were not developed.

As for bulk loading facilities for west coast shipments Alberta coal now had to be taken to the United States ports of Seattle or Portland for export.

Mr. Hansell said that one coal mine at Bellevue, Alta., worked only about 90 days in the 12 months up to last Sept. 30. The men worked perhaps only one shift a week and their unemployment insurance benefits were declining because of that arrangement.

MOTHERS!

CROUPY LITTLE ONES GET SUCH FAST RELIEF FROM

BUCKLEY'S JACK and JILL THE CHILDREN'S OWN COUGH SYRUP WITH VITAMIN C

and they love its wild cherry flavour, too—50¢

FREE — New JACK and JILL RUB with LANOLIN for children's chest colds — free jar with new, large economy size Jack and Jill Syrup. Mother's Special — only 98¢.

Disneyland Delights King

LOS ANGELES (AP) — Not even a king can resist the land of make-believe.

Morocco's Mohammed V made a formal visit to Disneyland Tuesday, in native regalia and with full entourage.

He was so enchanted by what he saw that he slipped away from his hotel incognito and travelled 35 miles to visit the famous fantasy-land all over again Tuesday night, in the role of a commoner.

Some 22 members of the royal party went with him. Like the king, they were in Western attire.

They paid their way in and went unnoticed for quite a while. When Disneyland personnel learned they were there, the king asked that his party be permitted to go unattended, like any other visitors. The management complied.

Paul Martin Attacks Ottawa Government

WINNIPEG (CP) — Former health minister Paul Martin said here Wednesday the Progressive Conservative government under Prime Minister Diefenbaker "has done a great injury to the Commonwealth."

In an address to the annual convention of the Manitoba Liberal-Progressive party, Mr. Martin said:

"By alternately blowing hot and cold on . . . closer relations between the countries of the Commonwealth in the economic sphere and by its brusque and belittling reaction to a serious proposal from our friends in the United Kingdom, this Diefenbaker government has done a great injury to the Commonwealth."

Text of Mr. Martin's speech was released to the press before delivery.

EXPLOITS SENTIMENT

The Liberal member of Parliament for Essex East said the government "is willing to exploit the kindly sentiments most Canadians feel for the United Kingdom and the rest of the Commonwealth for political advantage . . . ."

He said the government is unwilling to take elementary steps to give practical "expression of those sentiments when an element of political risk to itself or financial injury to some of its supporters appears."

Mr. Martin described the British proposal of a free trade agreement between Canada and the United Kingdom as "perhaps the most important proposal that has ever been made by one Commonwealth government to another."

SEEK METHODS

The Canadian government "should have at least indicated that it would give sympathetic consideration to the British proposal," he said. "Instead of talking about difficulties as the minister of finance did, he should have been looking for ways of overcoming difficulties."

Mr. Martin said the proposal "would mean free entry to the British market to all the products of Canada . . . on a preferred basis.

"Our metals, our forest products, our wheat, which now go to Britain in substantial quantities, would be sold in larger quantities as British flour mills and factories increased their production in order to sell . . . on a growing European free market.

"It would seem that Canada would get a private entry into the European free trade area," he said.

DEATHS

By THE CANADIAN PRESS

Toronto — Ron Trenouth, 26, blind disc jockey for the Canadian Broadcasting Corporation who conducted a program aimed at handicapped persons.

London—Dr. Llewelyn Henry Gwynne, 94, for 26 years Anglican Bishop of Egypt and the Sudan, one of the largest Anglican dioceses.

Miami, Fla.—Bart Sweeney, 57, assistant to race horse trainer Jim Fitzsimmons for many years and widely known at New York and Florida race tracks.

Red Deer, Alta.—Jim Tobin, 42, former chief announcer at Calgary radio station CFCN who resigned last September to assist in establishment of a station at Drumheller, Alta.

Toronto—D. Harry Foster, 80, vice-president and director of Foster Advertising Limited and International Productions Limited.

AID TO CONTROL — A Brussels traffic patrolman checks closed circuit television receiver installed on busy intersection in Belgian capital. Receiver enables officer to view the approaching traffic and to control it more effectively.

Icy Roads, Dense Fog Cripple London Traffic

LONDON (AP)—The worst fog in two years and a 24-degree temperature that iced roads Wednesday tied up transportation in most of the British Isles.

Two persons were killed in traffic accidents. Hundreds of motorists abandoned their cars Wednesday night.

London airport cancelled both incoming and outbound flights, and shipping was held up. Smoke in London and other industrial cities combined with the fog to produce a choking smog.

Government weather forecasters expected the fog to last throughout the day.

PRINCE OUT LATE

Prince Philip was three hours late getting home. His car was slowed to a walking pace while visiting four youth clubs in the London area. Creeping along behind a policeman guiding the way on foot with flashlights, his car finally reached the palace at 1 a.m.

The 18,656-ton British tanker Verena and the 1,016-ton Liberian freighter Minotaur collided in thick fog in the channel earlier.

First reports said the Verena suffered a hole in her hull but was not in danger.

There was no indication immediately of the extent of damages suffered by the Minotaur.

Thick fog hung over much of continental Europe.

The liner Queen Mary was unable to enter the French port of Cherbourg. Passengers were landed in small boats.

Racing at Liverpool was postponed. There were six double-deck bus crashes in southern England. Two persons were injured. Two trains collided at Romford, Sussex, blocking the main lines.

In northern France a freight train inching into a station at Arras hit the rear of a passenger train. Three persons were hurt.

Dense fog blanketed the northern third of France, the Po Valley of Italy and parts of Spain and Portugal.

The Dutch-Belgian and German-Belgian frontier areas had a heavy cover. Four children were killed in a school bus accident in Belgium.

August Imports Show Decline

OTTAWA (CP)—Value of Canada's imports in August was $471,300,000 compared to $473,700,000 in the corresponding month last year, the bureau of statistics reported today.

However, in the first eight months of this year, imports were valued at $3,855,400,000, compared to $3,801,500,000 in 1956's January-August period.

There were increased values in August for rolling-mill products, pipes, tubes and fittings, engines and boilers, non-farm machinery and crude petroleum. There were decreased values for farm implements, auto parts, coal and petroleum products.

Purchases from the United States declined in August to $321,319,000 from $329,683,000 a year earlier but the eight-month total rose narrowly to $2,792,308,000 from $2,788,603,000. Imports from the United Kingdom rose in August to $47,200,000 from $42,801,000 and in the January-August period to $352,779,000 from $327,461,000.

Canadian Envoy Opens NATO Range

DECIMOMANU, Sardinia (CP)—Pierre Dupuy, Canadian ambassador to Italy, Wed. officially opened a new NATO air firing range to be shared by Canada, Italy and West Germany.

The emblems of the three countries were broken out while a combined Canadian-Italian guard of honor presented arms.

Others taking part included Air Vice-Marshal H. B. Godwin, air officer commanding the RCAF air division in Europe, and Wing Cmdr. E. G. (Irish) Ireland of Riverview, Ont., commanding officer of the RCAF's No. 445 CF-100 all-weather jet fighter squadron.

The Decimomannu range has been used by the RCAF since last June. Before that the Canadians had used air-firing facilities at a French air force base at Rabat, Morocco.

Story Says Vancouver Canada's Dope Capital

TORONTO (CP)—The Toronto Telegram says Vancouver has become "Canada's dope capital," replacing Toronto and Montreal which held the title in former years.

The story, first of a series written from vancouver by Gordon Donaldson, says Vancouver "has more addicts for its size than any other city in the western hemisphere."

The report says two factors are at the core of Canada's drug addiction problem: "The narcotics menace is out of control" and "there is no agreed plan to beat it."

"The RCMP has failed to stop drug trafficking."

It says Canada now has about 5,000 addicts, 3,241 of them listed and "their costs to the country is estimated at $30,000,000 a year."

Of Vancouver, the report says: "The road to hell, gravelled with good intentions, starts here in Vancouver.

"This beautiful city shelters 2,000 addicts, peddling heroin to each other at a rate of 4,000 capsules a night and stealing millions of dollars' worth of goods a year to pay for their habit."

The story says "addiction now is recognized as a disease—but the chief treatment offered is jail."

Toronto held the title of dope capital in the early 40's, the story says, and Montreal in the 30's.

Canada's Atom Furnace Tossed Into Scrap Heap

By HAROLD MORRISON
Canadian Press Staff Writer

GLASGOW (CP) — The huge steel furnace designed and moulded for Canada's first commercial atomic reactor has been tossed on a scrap heap in the yards of a Glasgow boiler factory.

The five - inch thick plates, planned for a reactor some 70 feet high and about 17 feet wide, are reported to have cost more than $1,000,000. The Glasgow company, Babcock and Wilcox, now is wondering what to do with them now that Canada has changed its specifications for the reactor.

Meanwhile, work on the Canadian reactor at the Des Joachims site near the Chalk River atomic research centre in Eastern Ontario, is virtually at a standstill.

The power plant originally was to have been constructed by 1959. Now there is a question of whether it can be completed by 1960 or 1961.

Thus while Britain is forging ahead with commercial atomic power with one plant in operation and another one under way, Canada appears to be lagging far behind.

The Canadian plant originally was conceived as a three-way effort by the Ontario Hydro-Electric Power Commission, the federal government and the Canadian General Electric Company.

Contracts for various parts of the reactor were awarded, with the key contract—the one for the steel housing to contain the atomic materials—given to Babcock and Wilcox, the world's foremost pressure boiler producers.

Some of the Canadian trade mission members toured the plant Tuesday and saw the stacks of steel plates prepared for the Canadian furnace.

CANADA PAYS BILL

Plant officials said that as they proceeded with the job, the Canadians involved in the reactor suddenly decided to change specifications and to build a new reactor about twice as powerful as the one originally intended. That meant the steel plates had to be scrapped. The Canadians have worked out the designs of a new reactor and are in the midst of estimating costs and deciding where the order for the new pressure boiler or atomic housing will be placed.

There is a strong possibility it will be placed with Babcock and Wilcox.

Poland Ponders Savings Plan

WARSAW (AP) — Poland's Communist government may start putting pressure on Poles to put their money into state savings systems, Wladyslaw Gomulka indicated Tuesday night.

The Communist party boss said Poland suffers from serious economic difficulties with too much money chasing too few goods.

"Everybody who earns more than the minimum necessary for living should start systematic saving," Gomulka told a group of coal miners, who are the highest paid workers in Poland. "We shall present proposals on this matter very soon."

Such savings, he added, would be used to help alleviate the housing shortage.

For many years Russia used payroll deductions to reduce consumer demand. Last spring the forced saving by 6 to 8½ per cent Kremlin announced the money put into savings bonds was frozen indefinitely without interest or repayment of principal.

Gomulka spoke at Butom, in the heart of the Silesian coal fields.

DIVIDENDS

By THE CANADIAN PRESS

Canadian Bronze Co. Ltd. com. 50 cents pfd. $1.25 Feb. 1, record Jan. 10.

Biltmore Hats Ltd. com. 10 cents, class A 25 cents Jan. 15, record Dec. 18.

Russell Industries Ltd. 15 cents Dec. 30, record Dec. 16.

United Fuel Investments Ltd. 75 cents, class A six per cent com. redeemable pfd. Jan. 2, record Dec. 13.

MORE PEOPLE BUY BUCKLEY'S MIXTURE THAN ANY OTHER COUGH REMEDY

Amazing liquid laundry discovery washes clothes spotless white!

— whiter than any powder ever made!

It's new blue WISK — the amazing liquid detergent that works with water so efficiently, so completely that it gets clothes cleaner, whiter than any powder ever can!

HERE'S WHY WISK WORKS IN YOUR WASHER AS NO POWDER CAN!

POWDERS float aimlessly when put into wash water, even when agitated, often stick to your clothes — sometimes don't dissolve until half the wash is over. You can't expect lazy powders to do a complete, effective washing job!

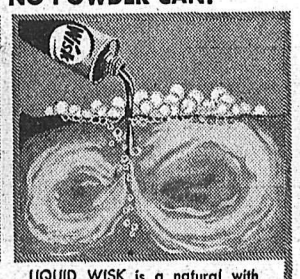

LIQUID WISK is a natural with water because it dissolves instantly and completely as no powder can. That means WISK gives you full washing efficiency during the entire wash to get even your dirtiest wash SPOTLESS WHITE!

NO POWDER can combine with water so completely and so effectively, to give full washing power!

NO POWDER can dissolve instantly like blue liquid WISK!

NO POWDER can instantly penetrate through every fibre to loosen and chase away deep down dirt!

NO POWDER can get all your family wash so clean, so white . . . so SPOTLESS WHITE!

Get new blue liquid WISK today. Lever Brothers are so sure you'll like new liquid WISK better than *any* detergent you've ever used, that they guarantee WISK unconditionally. Your money will be returned if you're not entirely satisfied!

Guaranteed by Good Housekeeping

COMMENDED PARENTS' MAGAZINE

New blue liquid Wisk gets clothes SPOTLESS WHITE!

CONFIDENTIALLY YOURS
—by Byrne Hope Sanders

MONTREAL, Dec. 5th — Lend an ear, lady! With all the Christmas fun and frolics just around the corner, remember the scrumptious party dips you can make from LIPTON ONION SOUP — in the twinkle of an eye! It's a trick which the smartest hostesses know. For instance — mix one package LIPTON ONION SOUP just as it comes from the package with 1 pint sour cream. No cooking! Serve it, just as it is — or add ¼ cup of mustard pickle, finely chopped. Or, again, add 4 ounces of blue cheese, crumbled finely, with 2 tbsps. chopped parsley. Serve with crackers or canape biscuits — and your guests will be enchanted!

YOUR CHRISTMAS LIST MAKE YOU HAPPY? Or have you Xmas-shopping problems? Well, the BANK OF MONTREAL is the perfect place to shop for those people who seem to need everything—or have everything. You can't beat holly-decorated Christmas Cheques or B of M Money Orders in their brightly-coloured "packages" for popularity. And the youngsters just love to receive a special youngster's passbook — designed to appeal to tot or teen-ager — with a nice balance inside and enclosed in a gay Christmas passbook cover. Why not save yourself worry and shoe-leather this year . . . do that "difficult" shopping first — at your neighborhood B of M.

HOME-COOKING FOR THE HOLIDAYS calls for one all-important ingredient, BLUE BONNET MARGARINE! You'll love using this famous, top-quality margarine in your favorite pies, cakes and other recipes. You'll find that BLUE BONNET gives a delicious, rich and flavorsome goodness to your baked goods. And remember, BLUE BONNET has never compromised with quality. It's made from pasteurized skim milk and pure vegetable oils, with essential minerals and vitamins added. Served as a spread, with vegetables and for all your baking . . . you'll find sunny-sweet BLUE BONNET makes everything taste better . . . and cost less!

HAD ANY SNOW YET? You'll want to have a hot, nourishing breakfast these dark wintry days. Try RED RIVER CEREAL! I know you'll enjoy its delicious blend of cracked wheat, rye and flax. It's good to know that RED RIVER is so nourishing a cereal — so inexpensive — so quick and easy to prepare. There's such true pleasure in a cheery breakfast with your family eager to be up and off to the day's adventures. You'll find RED RIVER a great help in creating this cheery breakfast atmosphere, providing the energy values the youngsters need — guarding regularity for sedentary workers and older people. I hope you'll try RED RIVER soon!

OLSON'S CREDIT JEWELLERS says...

For the *Most Wonderful* Christmas Give the Most Wanted Gift of All!

BULOVA

STORM KING
17 JEWELS, CERTIFIED WATERPROOF
SHOCK-PROOFED, UNBREAKABLE MAINSPRING
ANTI-MAGNETIC, RADIUM HANDS AND DIAL
ALL-STEEL CASE, SWEEP SECOND HAND
Only 39.75

Watch enlarged to show detail

MARTHA WASHINGTON "A"
21 JEWELS
PRECISION ADJUSTED
UNBREAKABLE MAINSPRING
Only 39.75

Watch enlarged to show detail

Your Choice ONLY

Watches enlarged to show detail.

$39.75

MISS AMERICA
17 jewels, unbreakable mainspring, expansion bracelet.

SENATOR
17 jewels, unbreakable mainspring, shock-proofed, luxury expansion band.

PRESIDENT "A"
New miracle of THIN, THIN watch design. 17 jewels, unbreakable mainspring, shock-proofed, (also available with charcoal dial)
$49.50

DOLLY MADISON
23 jewels, unbreakable mainspring.
$49.50

AS LITTLE AS $1 A WEEK

BULOVA DIAMOND LA PETITE "B"
23 jewels, 2 diamonds, timed to six precision adjustments, unbreakable mainspring.
$59.50

BULOVA "23" "B"
23 jewels, precision adjusted, self-winding, certified waterproof*, unbreakable mainspring, shock-proofed, anti-magnetic, all steel case, sweep second hand.
$59.50

(also available with charcoal dial)

CANADIAN GIRL "N"
Watch and bracelet combined in one glamorous ensemble. 21 jewels, unbreakable mainspring.
$69.50

ROYAL CLIPPER
17 jewels, self-winding, certified waterproof*, unbreakable mainspring, shock-proofed, anti-magnetic, radium hands and dial, sweep second hand, expansion band, distinction and color of natural gold.
$69.50

CANADIAN GIRL "K"
Watch and bracelet combined in one glamorous ensemble. 17 jewels, unbreakable mainspring.
$59.50

BULOVA "23" "C"
23 jewels, precision adjusted, self-winding, certified water proof*, unbreakable mainspring, shock-proofed, anti-magnetic, sweep second hand.
$85.00

BULOVA DIAMOND LA PETITE "I"
23 jewels, 12 diamonds, 14kt gold, precision adjusted. unbreakable mainspring.
$135.00

BULOVA 18KT GOLD FIRST LADY
23 jewels, 18 kt gold, Precision adjusted, unbreakable mainspring, expansion bracelet
$89.50

AMBASSADOR "G"
17 jewels, self-winding, shock-proofed, unbreakable mainspring, luxury expansion band.
$71.50

BULOVA DIAMOND LA PETITE "H"
23 jewels, 6 diamonds, 14kt gold, precision adjusted, unbreakable mainspring.
$115.00

MARTHA WASHINGTON "I"
21 jewels, 2 diamonds, 5 precision adjustments, unbreakable mainspring, expansion bracelet.
$79.50

DIAMOND PRISCILLA
17 jewels, 2 diamonds, unbreakable mainspring.
$39.75

BEAU BRUMMEL "O"
21 jewels, 3 diamonds.
$115.00

BEAU BRUMMEL "T"
17 jewels, 9 diamonds, unbreakable mainspring, shock-proofed, luxury expansion band.
$125.00

AS

AS LITTLE AS $1 A WEEK

BUY THIS YEAR
PAY NEXT YEAR
As Little As
$ ___ A WEEK

Your Best Buys in GIFT RADIOS

BULOVA
Pocket-Size All-Transistor Radio
Brilliant tone, room filling volume. Transistors guaranteed for life. Unbreakable Ebony plastic case.
$59.95 less batteries

$69.95 less batteries
BULOVA
All-Transistor Portable Radio
Beautifully styled in finest quality top-grain British-Tan leatherette. Transistors guaranteed for life. Powerful, big set performance in small, take-it-with-you size. Convenient carrying handle.

Give Him The New
BULOVA *Precision* ELECTRIC RAZOR
6 surgical steel blades with sweeping action for "Clean-Sweep" shaving. Built-in trimming clipper for sideburns, mustache, stray hairs.
$34.75

OLSON'S
Credit Jewellers
PHONE 1149 NELSON, B. C.

OLSON'S CREDIT JEWELLERS
364 BAKER ST. NELSON, B.C. PHONE 1149

Please send me the following:

NAME
ADDRESS
CITY PROV.

☐ CHARGE MY ACCOUNT ☐ CASH ENCLOSED
☐ C. O. D. ☐ NEW ACCOUNT

New accounts please specify employment and two references.

DON'T WORRY... JUST HURRY!

Shop this gift Guide

Easy Credit Terms Available

Now and for many years to come! Choose from our fine gift array today . . . Jewelry gifts you'll be proud to give . . . finest quality, handsomely styled and beautifully gift boxed for Christmas.

FREE 4 COFFEE SPOONS

(BALLAD PATTERN BY COMMUNITY)

WITH ANY $15.00 PURCHASE

(This Offer Expires Dec. 15th)

TUX BY GOLDSMITHS EST. 1838

for the man of distinction

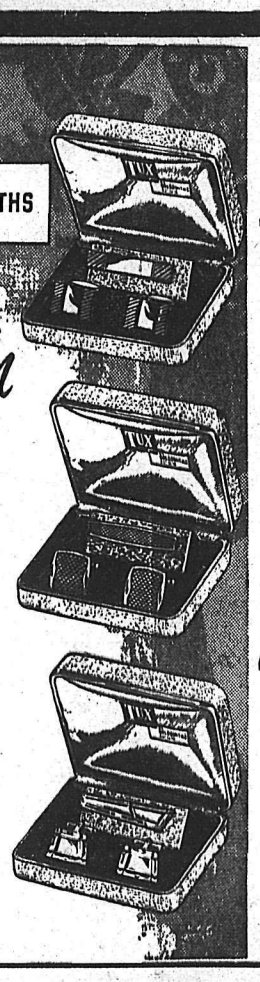

When a man's birthday comes around, or when there's an anniversary to be celebrated, or gifts to be thought of for a wedding party—think of "TUX" the smartest of all in Distinctive Jewellery for Men.

He'll appreciate the "TUX" styling—it combines distinction with exquisite craftsmanship. You'll appreciate the wide assortment of men's jewellery to choose from—and if you just can't make up your mind, you can trust your Jeweller's taste. "TUX" jewellery is sold only through recognized jewellers—and they appreciate only the best.

"WATCH" their faces light up...

Timely presents for him or her! Value priced!

Ladies' 17-jewel watch. Snake chain wrist-band.

Men's precision watch. Second hand. 17 jewels.

GENEROUS ALLOWANCE on your OLD WATCH

Men's water-and-shock-resist style. 17-jewel. Curved.

Ladies' diamond beauty watch. 21 jewels. 14K.

Beautiful, happily practical gifts!

Wittnauer WEATHER INSTRUMENTS

A. Wittnauer Weather-Watch — 407. "Pocket watch" Barometer for desk or wall. Engraved gold-iridescent opal dial. $22.95

B. Wittnauer Directoire — 310. Combination Barometer and Humi-Therm*. Engraved gold-pearl finished dial. For desk, table or wall. $26.75

C. Wittnauer Weather-Sphere — 312. Barometer and Humi-Therm* on opposite sides of rotating crystal sphere. Engraved gold stamped dials. $37.50

D. Wittnauer Adam. Combination Barometer-Thermometer. Beautiful hand-rubbed mahogany pendant. Engraved dials. $37.50

FREE GIFT WRAPPING

As they "watch the weather", your thoughtful gift will remind them of you. Choose from many fine Wittnauer Weather Instruments in our store. Products of the Longines-Wittnauer Watch Company.

DON'T MISS THIS BONUS OFFER!

BUY A 34 PC. SERVICE FOR 8 in 1881 ROGERS silverplate ONEIDA LTD.

AT REGULAR PRICE $59.95

BLONDE OR WALNUT CHEST

AND YOU GET 17 EXTRA PIECES for only $1

($21.00 VALUE)

*Lilac Time *Enchantment *Proposal

34 PIECE SET CONTAINS:
8 Teaspoons, 8 Dessert or Soup Spoons, 8 Forks, 8 Hollow Handle Knives, 1 Butter Knife, 1 Sugar Spoon

17 EXTRA PIECES INCLUDE:
8 Coffee Spoons, 8 Salad Forks, 1 Pierced Dessert Server

A TOTAL OF 51 PIECES

*CHOICE OF THESE 3 BEAUTIFUL PATTERNS

*Trade Marks of Oneida Ltd.

EASY CREDIT AVAILABLE

GIFT RINGS FOR HER...FOR HIM

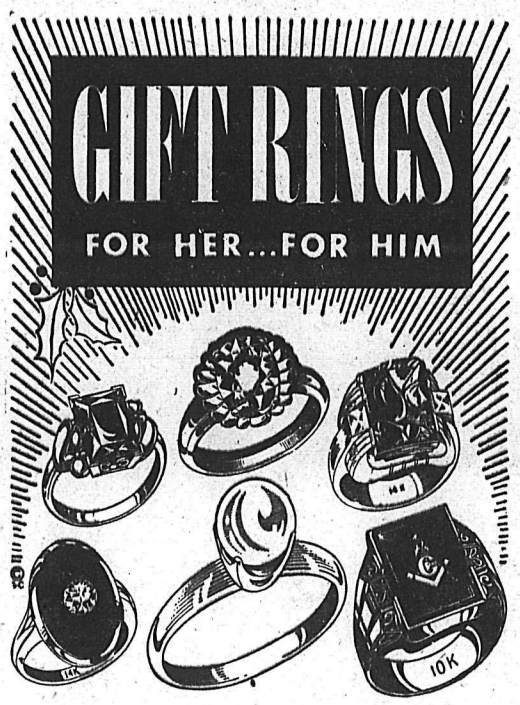

SEMI-PRECIOUS STONES IN 14K GOLD

Handsome men's rings, ladies' stunning dinner rings, "first jewel" rings for girls and college students! Tremendous variety! Set with fabulous pearls, onyx, zircons, cameos, garnets, etc.

First Payment Due Feb. 1st, 1958

SILVER TEA SETS

3 Piece

From $17.95

CHOICE STYLES IN

FINE DIAMONDS

Magnificently matched diamonds that blaze with life and fire, mounted in 14K white or yellow gold. An enduring gift, and symbol of love.

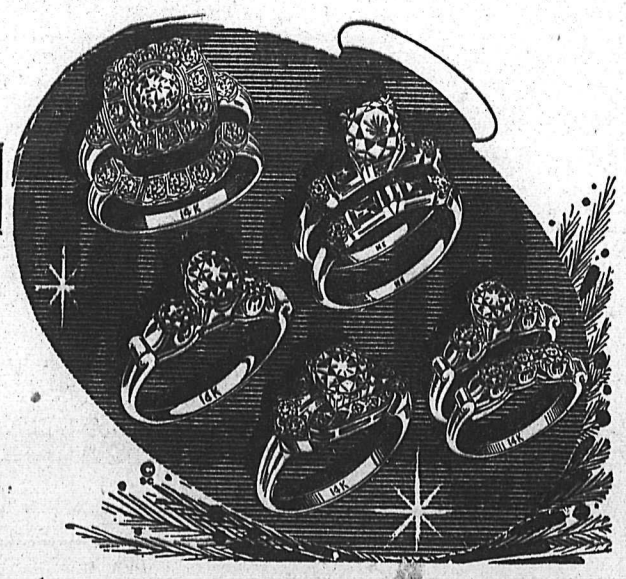

COLLINSON'S JEWELLERY

"NELSON'S DIAMOND HEADQUARTERS"

Established Since 1897

PHONE 120 NELSON, B.C.

Gov't Prepares To Take Action . . .

Indonesian Reds Take Over Third Dutch Firm

By JAMES WILDE

JAKARTA, Indonesia (AP)—Premier Djuanda warned Wed. the government will take drastic action against workers seizing Dutch companies without official approval.

Shortly before the premier issued his statement, Communist-led trade unions took over a third Dutch company. The unions acted under cover of the government's campaign for possession of Dutch West New Guinea. The government says the union action was unauthorized.

Djuanda said he has instructed military administrators throughout Indonesia to prevent "all action endangering anyone's personal safety or property." He emphasized any take - over of Dutch interests will be only under government direction.

The Sobsi Trade Union Federation took control of the Jacobson van den Berg Trading Company at noon. The union already occupies the offices of two Dutch shipping lines and is flying its red flag over their buildings. Sobsi also sent up guards outside three leading Dutch banks in Jakarta.

Directors of the seized Dutch KPM shipping line conferred with the Jakarta military command. They issued a statement later saying the command "expressed the wish . . . that the situation be normalized as soon as possible."

Tied up by the seizure is the line's inter-island traffic. Dutch ships operating on the high seas are being handled in all Indonesian ports, the Indonesian news agency Pia reported.

Officials of the trading company, third largest Dutch firm in Indonesia, protested the union take-over, asserting it was in violation of the policy set down by the Jakarta military commander, Lt.-Col. Endang Dachjar, for the operation of a boycott against Dutch enterprises in this country.

NOT BY ORDER

Dachjar said in a radio broadcast Tuesday that decisions to take over Dutch enterprises should be made by the government or by the West Irian (west New Guinea) liberation committee. Sudibjo said the unions' take-over of two shipping firms Tuesday took place "outside the government's knowledge."

Union leaders who demanded control of the trading firm said, however, that they had received no instructions from the government not to take charge.

Despite the union action, company director I. Rutte said the firm was "still maintaining excellent relations with the unions." He said they took over after "very friendly" talks.

Workers seized the offices of the KPM Royal Netherlands Shipping Lines and the Royal Interocean Lines Tuesday, raising the red flag of the Sobsi federation and sending Dutch employees home without their cars.

NOT NATIONALIZED

Shipping minister Mohammed Nazir said military forces had taken control of the shipping firm in order to maintain security. He said nationalization of the company was not contemplated at present.

Three banks were being watched today by members of the unions wearing red arm bands. They said they were noting all persons entering the banks and keeping a count on the amount of money withdrawn.

(Reuters correspondent James Flannery said the workers had seized the Nederlandsche Handel Maatschappij, described as Indonesia's oldest and largest bank. Flannery quoted one leading Dutch businessman as saying: "This is the end. This is the finish.")

Dutch housewives are still able to buy food and clothes for their families in Jakarta. But in the Java towns of Bandung, Malang and Sourabaya they were denied service in Indonesian stores.

The Dutch population in this republic of 80,000,000 is estimated at 60,000. About 225,000 Dutchmen have left the islands since they declared their independence from The Netherlands.

Queen-Mother Makes Small Boy Happy

WARLINGHAM, England (AP) Peter Bates, 9, stood outside the Warlingham Infants School Tuesday with a bouquet in his hand hoping to catch the eye of Queen Mother Elizabeth.

The royal car sped right by to Warlingham Park Hospital where the Queen Mother had an engagement to open a social centre.

But as Peter trudged sadly back into the schoolhouse clutching his flowers, the royal car returned. It picked up Peter, his bouquet and his teacher, and took them to the hospital.

As she accepted Peter's offering the Queen Mother said:

"I'm sorry. I did not see you until the car had passed."

Oklahoma Licks Prohibition

OKLAHOMA CITY (AP)—Prohibition forces who wanted to dry up the sale of 3.2 beer in Oklahoma through individual county option took a bad licking Tuesday and indications mounted that a big push for legalized sale of liquor will develop in this dry state.

In a surprisingly heavy turnout, Oklahomans downed by some 61,000 votes the county option plan sponsored by drys. Oklahoma and Tulsa, the two largest counties, provided most of the margin to keep beer sold statewide.

It was a victory for the beer industry which had campaigned heavily on issues of tax revenue and claims that county option would make law enforcement more difficult.

Spokesmen for both wets and drys predicted the outcome will mean a drive for a repeal election before long. Oklahoma has had legal beer, up to 3.2 per cent, since 1933. However, the state has been constitutionally dry since it entered the union in 1907

Colombo Port Strike Over

37 zvrzsa decl

COLOMBO, Ceylon (AP)—Twelve thousand port workers decided to end today a strike which completely paralyzed Colombo harbor for seven days.

Trotskyite leader N. M. Perera whose party was behind the strike, told reporters the workers are returning because port authorities had agreed to a 10-per-cent wage rise and promised to draw up a comprehensive salary program.

Plantation sources complained the strike forced many British-owned estates to close down because tea and rubber could not be shipped.

Banker Retains Faith In Canada's Economy

HALIFAX (CP) — There is no question about the basic soundness of the Canadian economy, C. Sydney Frost, president of the Bank of Nova Scotia, said Wednesday at the bank's annual meeting.

"It is only sensible," he stated, "to face the fact that ahead of us is a period in which things are likely to be more difficult than they have been in the past few years, but I see no reason for the acute anxiety that is being expressed in some quarters.

"What appears to be in prospect is a levelling out in our exports and some moderate decline in capital investment from the extraordinarily high figures of the past year or so. Surely this is something we should be able to take in stride."

Though next year's capital investment might be only moderately below this year's record of some $8,750,000,000, we should, said Mr. Frost, 'be prepared to find the year-to-year decline greater in the second half of the year than in the first half — if, as seems likely, fewer large projects are initiated to take the place of those being brought to completion."

GNP INCREASE SMALL

This year's gross national product would show only a moderate increase over last year's record of nearly $30,000,000,000, he said.

F. William Nicks, vice-president and general manager, said: The economy is far from being in a tailspin. There are many elements of strength and there is still a strong underlying impulse of growth.

"In my view, some of the concern which has been expressed recently is just as far off the mark as some of the excessive optimism that was not uncommon less than a year ago."

Mr. Frost's and Mr. Nicks' comments were contained in texts made available to the press in advance of delivery.

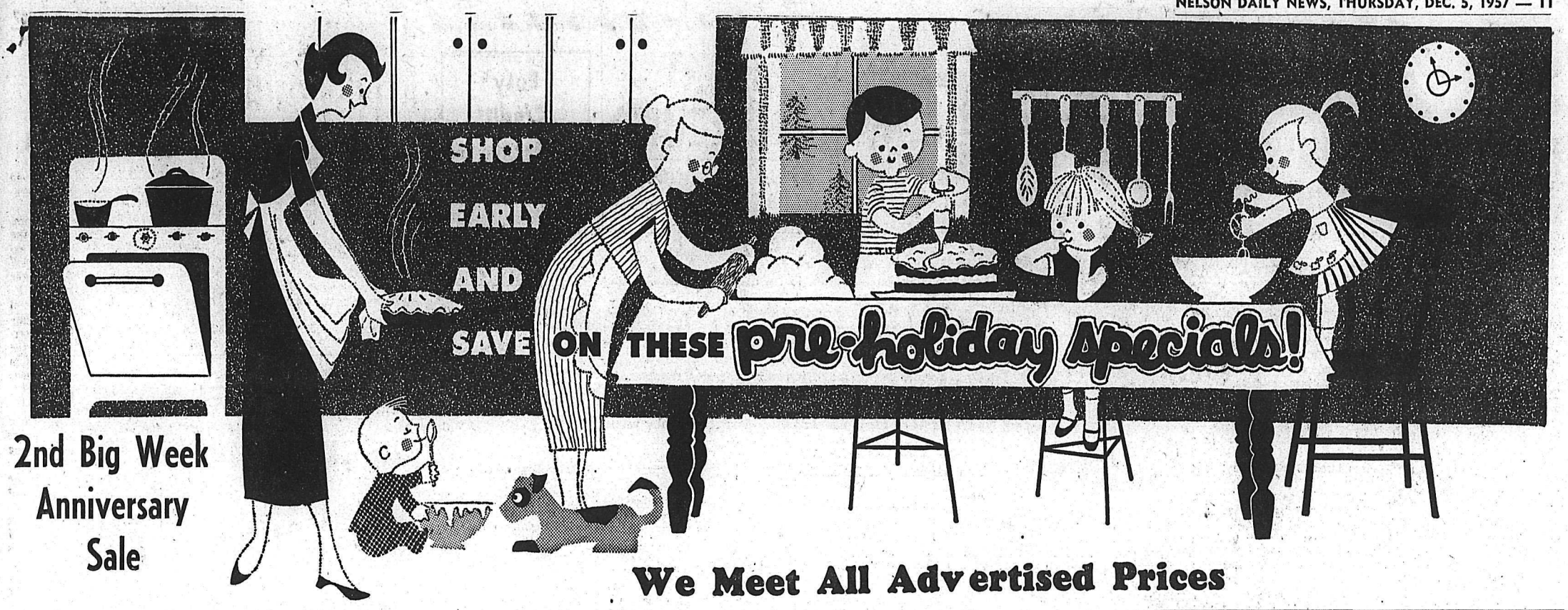

2nd Big Week Anniversary Sale

We Meet All Advertised Prices

BROILERS 59¢
VERY TENDER AND TASTY; LB.

Here's a wonderful chance to plan ahead and be prepared for the coming holidays. You not only enjoy the holidays more, avoiding that last minute rush, but you save on LIBERTY'S many wonderful

PRE-HOLIDAY SPECIALS

MYSTERY PARCEL WINNERS
Mrs. Hampshire, Nelson, B.C.
(Correct answer Thurs.,Nov. 28th)
CONSOLATION PRIZE WINNERS
(2 Lb. Box of Chocolates)
W. Stilwell - P. Kennedy - Mrs. P. H. Amsden

Fully Cooked
HAMS
Whole, Half or Quarters, Union Brand ..... 59¢

SMOKED PICNIC SHOULDERS Union brand; lb. ..... 39¢
VEAL ROASTS or STEAK Shoulder cuts; lb. ..... 39¢
PORK ROAST or CHOPS Rib and loin ends; lb. ..... 49¢
BEEF LIVER Serve with onions; lb. ..... 29¢
FRESH CRABS Each ..... 45¢

Groceries

MIXED PEEL Aylmer; 16 oz. ..... 37¢
PASTRY FLOUR Monarch; 5 lbs. ..... 42¢
FRUIT COBBLERS Monarch 3 for $1.00
COCOANUT Fine; 8 oz. ..... 15¢
CITRON PEEL Whole; lb. ..... 39¢
CRISCO Shortening; 3 lb. tin $1.09
SHORTENING Jewel. 3 lb. tin, 1 lb. free ..... 98¢
VANILLA EXTRACT Nabob, pure; 4 oz. ..... 45¢
MINCEMEAT Nabob; 24 oz. ..... 49¢ 57 oz. $1.19
ICING SUGAR 2 lb. pkg. ..... 28¢

Candies

CHOCOLATES Fresh in Moir's; lb. Pot of Gold $1.55
GUM DROPS Jumbo; lb. ..... 39¢
TREE NOVELTIES bags 19¢ 39¢
Coins, Pure Milk Chocolate

Dairy Dept.

BUTTER Glendale; first grade ..... 2 lbs. $1.35
MARGARINE Delmar, Burns 2 lbs. 59¢
CHEESE Old Kraft Cracker Barrel, Nippy; 8 oz. ..... 45¢

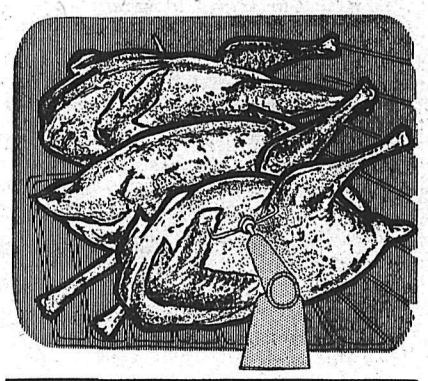

Gerber's Baby or Junior Food
1 Doz. Tins $1.15
FREE With Each Dozen 1 Terry Cloth Bib. 8"x12"

Liptons
Chicken Noodle Soup
4 pkg. 45¢

Lipton's Tea
Select - Red Label
Lb. 99¢

Treasure Chest
Hundreds of prizes will be given away on Thursday, Friday and Saturday.
Ring Our Treasure Chest Gong
Get your FREE LIPTON KEY on merchandise displayed. If your key fits the chest and sets off the alarm, there will be a prize for you.
(Fruitvale customers: Treasure Chest will be in the Liberty next weekend.)

Frozen Foods

DELNOR PEAS Fancy, 10 oz. pkgs. ..... 6 pkgs. $1.00
ORANGE JUICE Broder's, 6 oz. ..... 4 tins 63¢
ICE CREAM Peter's ½ gal. ..... 89¢

FIGS Fancy, Calimyrna, pulled, Black or white; 16 oz. ..... 49¢
DATES Fresh pitted, For stuffing; 10 oz. ..... 35¢
WATER LILIES Chinese, giant bulbs ..... 2 for 69¢
Plant now for New Year.

LIBERTY SANTA CLAUS will be in Fruitvale FRIDAY NIGHT 7:00 to 8:00 p.m., at the Nelson Lumber Co. Toy Land and Liberty Store — Treats for All the Kiddies.

PARCHEESI Reg. 75c; Special ..... 65¢
DRESS-ME-DOLLS Special; each ..... 95¢
Trace and Color Books 5 books in set; reg. $1.49; Special $1.33
MANGER SCENES Each $1.98
DONKEY PARTY SET Each ..... 39¢
MONOPOLY SET Extra Special $3.44
CHRISTMAS STOCKING Cherrio; filled with toys ..... 88¢
TEA SET Break-proof, in lovely colors ..... 98¢
LAMB'S WOOL SWEATERS Men's sizes $6.88
100% NYLON TRICOT SHIRTS White only, reg. $8.25; special $6.95
STAINLESS STEEL CUTLERY SETS From $7.95
GLASSWARE Latest 1958 designs; from ..... 2 for 29c
CANDLESTICK HOLDERS Glass ..... 2 for 35c

SCHOOLS — CLUBS
Special arrangements are available for party gifts — Let Liberty's expert shoppers do the wrapping — Just tell us how many items you need and the amount you want to spend.
SPECIAL PRICES

HOT BUYS!
WHITE, GOLDEN or CHOCOLATE
Cake Mixes
Monarch
3 pkgs. 88¢

HOT BUYS!
Mixed Nuts
No. 1 quality, Filberts, Walnuts, Brazils, Almonds.
2 lbs. 79¢

FLORIDA'S FINEST, PINK OR WHITE, FULL OF JUICE
GRAPEFRUIT
LARGE SIZE ..... 5 for 39¢

MUSHROOMS Fresh, Moneys; 6 oz. ..... 33¢
WATER CRESS For sandwiches, soups, etc.; bunch 15¢
CAULIFLOWER Snow white, cello; lb. ..... 23¢
SPROUTS No waste; 12 oz. pkg. ..... 19¢
SPINACH In cello, washed; pkg. ..... 23¢
ORANGES Japanese, Sweet, 1 box ..... $1.69 Bundle of 2 boxes $3.25

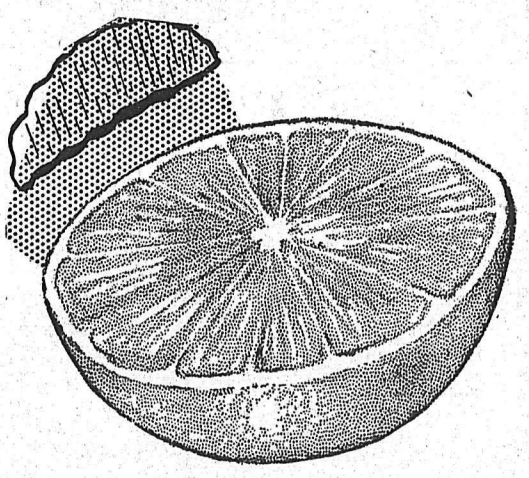

LIBERTY
YOUR CHRISTMAS STORE THAT OFFERS MORE
We Reserve the Right To Limit Quantities — Prices Effective Until Dec. 10

SPORTS

TELEVISION HELPS CHIHAWKS BY BOOSTING FANS' INTEREST

CHICAGO (AP) — Television has given Chicago hockey a shot in the arm.

Johnny Gottselig, public relations director of Chicago Black Hawks, credits Saturday afternoon television of National Hockey League games and a better and more colorful Hawk team with a resurgence in interest and attendance.

The Hawks, whose home attendance at Chicago Stadium once was the envy of the league, have averaged better than 11,000 fans in 12 home games so far this season compared to an average of 8,378 for last season.

"Television has helped greatly in renewing interest in hockey," said Gottselig, former Hawk star. "TV is carrying a total of 21 games on Saturday afternoons this season and the Hawks are appearing in 11 of them, seven in Chicago. Our attendance is not so big on the Saturdays we televise at home, but it is reflected in our Sunday night turnouts.

"For instance, several weeks ago we drew 7,983 for a Saturday TV matinee. The next night we had 15,492."

NEW YORK CROWDS BIG

The biggest crowd in the league thus far was 15,925. This was twice reached at New York.

The Black Hawks' peak came in the 1946-47 campaign when a total of 500,681 paid to watch Doug and Max Bentley score goals in 35 home contests. In one game that season, 20 004 attended a Hawks-Boston Bruins encounter for a record that still stands.

The total attendance stood as a league mark until Montreal Canadiens lured 504,653 in the 1953-54 season.

The Hawks' gate appeal gradually deteriorated until it reached a low of 221,858 in 1954-55.

Here are unofficial attendance totals and number of home games for the clubs: Chicago — 132,824 (12); Boston—137,730 (11); Detroit — 113,280 (11); Montreal—154,304 (11); New York—148,455 (12); Toronto—154,858 (12).

Buy and Sell With Classified!

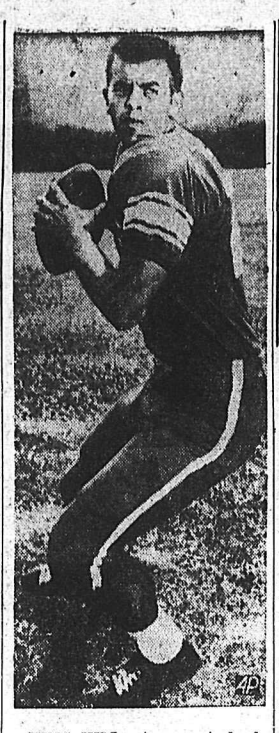

KING HILL, star quarterback of Rice University, was selected by Chicago Cardinals as their bonus choice as the National Football League opened its preliminary player draft in Philadelphia. Hill, a 25-year-old, 210-pounder from Freeport, Tex., is rated a good passer, standout defensive player and a fine punter. He led Rice to the Southwestern Conference championship and a Cotton Bowl date with Navy New Year's Day.

The SHORT CIRCUIT

By JOHN SHORT
Sports Editor

When Trail Smoke Eaters visit Nelson Civic Arena Saturday night for purposes of engaging Nelson Maple Leafs in what is purported to be a hockey game, Bobby Kromm will not be present.

Bitsy Bobby, through courtesy of British Columbia Amateur Hockey Association President Ed Benson, is in the midst of a five-game suspension for attempting to strike Al Toikko, Western International Hockey League official.

Kromm is fortunate, indeed, for many reasons. He is fortunate, first of all, that Toikko didn't attempt to strike back at the attempted strike. Toikko might not have missed, and if Toikko hadn't missed Bobby, it is certain Bobby would have missed Sputnik I—but not by much—in his head-first attempt to become the first man in history to observe earth from the safety of the stratosphere.

Of course, I'm only fooling. It is highly likely Toikko would have broken his hand on Bobby's head. Bobby's head on occasion bears striking resemblances to a block of wood, and more than one player has attempted, as it were, to knock his block off.

* * *

There are two sides to the story, just as there are two sides to every coin. Perhaps Benson flipped one before coming up with his decision. In the Ontario Hockey Association—let it be inserted here that the OHA is by no means infallible—any attempt to strike an official results in an automatic suspension of one-year duration, without right of appeal.

There is, no doubt Kromm attempted to strike Toikko. There is little room for argument with the statement that under similar circumstances Bobby would try it again.

* * *

Toikko was not — and is not — blameless for the affair. Al has an arrogant manner on the ice while refereeing, which is not bad; and an arrogant appearance, which, perhaps, is.

More than one player, in dispute of a penalty, has chased Toikko for an explanation. Rarely do they get it. This reporter asked Al for information after a recent game here; I did not get it.

He told me at the time that he was able to do whatever he pleased on the ice, which is not quite correct, as I have since learned from other officials. For example, any job brings with it a certain amount of give-and-take.

Toikko's refereeing is sound, perhaps even the best—along with that of Bing Juckes, that the WIHL has seen in many years. But he does no good for himself or the league by refusing to allow a man to wait two seconds before obeying an order.

Rangers, Canadiens Thankful For Lofty Home Percentages

MONTREAL — New York Rangers and Montreal Canadiens, co-leaders of the National Hockey League on the morning of Nov. 22, were able to finger their won-lost records both at home and on the road for their lofty positions.

After the first 53 games of the 1957-58 NHL season, Canadiens had a 75 per cent winning mark at home, with a 58 per cent mark on the road. Rangers also won 75 per cent of their games at home, and 54 per cent of their road encounters.

Detroit Red Wings, staggering in the early going this year after winning last season's championship, have the poorest home record of any club. Of a possible 16 points at Detroit Olympia, Wings have picked up only five, or 31 per cent. At home in Maple Leaf Gardens, Toronto Maples have won three and tied two of 10 games for 40 per cent, or eight points of a possible 20.

Chicago Blacks as of that date had won 69 per cent of their games at home, but only 30 per cent of their road games. Hawks won five and tied one of eight games at Chicago Stadium for 11 points of a possible 16. On the road, in 10 starts, Hawks won two, tied as many and dropped six for six of a possible 20 points.

Boston Bruins have won 69 per cent of their games and 33 per cent of their away contests.

Seek Nickname For PCL Club

SPOKANE, Wash. (AP) — A nickname has not been selected for Spokane's new Pacific Coast League baseball team and fans may have a say in the selection, Spencer Harris, club president, said Wednesday.

Harris said he wants to let fans, civic leaders, the press and other local groups help make the decision.

The Dodgers' Los Angeles franchise was formerly known as the Angels. Former Spokane professional teams were called the Indians and there is some local support for continuing this name.

Parker Most Valuable; Earns Nicklin Trophy

WINNIPEG (CP) — Halfback Jackie Parker of Edmonton Eskimos Wed. was named the winner of the Jeff Nicklin Trophy as the player most valuable to his team in the Western Interprovincial Football Union.

It was the third time Parker has won the award. He also was named top player in 1954 and 1956.

Parker captured a two-way race with quarterback Kenny Ploen of Winnipeg Blue Bombers. The Edmonton backfielder received 59 of a possible 75 points as football writers and sportscasters in the five WIFU cities cast their ballots. In 25 ballots, Parker was awarded 17 first-place votes.

Paul Cameron of British Columbia Lions placed third with 10 points, followed by Gerry James of Winnipeg and Bobby Marlow of Saskatchewan Roughriders with eight apiece and Johnny Bright of Edmonton with seven.

STARTED IN 1946

The Nicklin Trophy was first presented in 1946 in memory of one of the greatest football players in the history of the Blue Bombers. Nicklin, who starred at end and flying wing with Winnipeg, was killed in action as a paratrooper in Europe during the Second World War.

The trophy is sponsored annually by the Canadian Joint Air Training Centre at Rivers, Man. It will be presented to Parker the first time Eskimos play in Winnipeg in 1958.

Other winners of the trophy have been: Billy Wusyk of Calgary Stampeders, Bob Sandberg of Winnipeg, Keith Spaith of Calgary, Lindy Berry of Edmonton, Jack Jacobs of Winnipeg, John Henry Johnson of Calgary and Ken Carpenter of Saskatchewan.

Clevelanders Dominate NFL

PHILADELPHIA (AP) — Three players of the Cleveland Browns monopolize the National Football League's offensive honors.

They are first in running, passing and scoring—a situation that aids considerably in keeping Cleveland at the top of the NFL's eastern division.

Jimmy Brown, the runner, has the ground-gaining lead with 826 yards in 171 attempts, an average of 4.8 yards. Tommy Wilson of Los Angeles Rams is second with 601 yards in 125 attempts.

Cleveland's Tommy O'Connell is the No. 1 passer, having completed 63 of 110 passes for 1229 yards, an average of 11.17 for each successful toss. Second is former Calgary Stampeder Eddie LeBaron of the Washington Redskins with an average gain of 9.04 yards on each completion.

Lou Groza, the Browns' great place-kicker, leads in scoring with 66 points. George Blanda of Chicago Bears is next with 62.

"Friendly" Game Ends in Riot

BELFAST (AP)—Northern Ireland and Italy tied 2-2 in a soccer match here Wednesday that ended with 2000 Irish fans storming on the field and attacking members of the Italian team.

One Italian player slumped to the ground in the melee after apparently being kicked on the leg by one of the Irish spectators.

Squads of police raced on to the field, pushed back the excited Irishmen and made a way for the Italians to return to their dressing room. Some of the injured player's teammates carried him off the field.

The demonstration erupted after Northern Ireland referee Tommy Mitchell had sent an Italian player off the field two minutes from time, apparently for a foul.

The match should have been part of the World Cup. But it was turned into a "friendly" game because of the non-arrival of Hungarian referee Istvan Zsolt, fogbound in London.

TWO TICAT BACKS SOUGHT BY K-W

KITCHENER (CP)—Ron Howell, who finished a football season as backfielder for the victorious Hamilton Tiger-Cats last Saturday, will get back into the hockey grind with Kitchener-Waterloo Dutchmen on Thursday as a defenceman.

Kitchener manager Ernie Gorman said Wednesday he also will talk to Billy Graham, another Ticat backfielder, "in a day or two." Graham plays centre and right wing for Dutchies in the OHA-NOHA Senior A series.

JACK REGAS pilots the sleek Hawaii Kai III across Lake Washington at Seattle at an average of 187.627 miles an hour for a measured mile to top his own world record for unlimited, propeller-driven hydroplanes of 183.350, set on the same mile course the day before. Regas' fastest time in the speed trial was 194.649 miles an hour for a one kilometer course. That's a new world record for the distance. The old mark was 184.499.

Rainiers Sign Connie Ryan As Field Boss

COLORADO SPRINGS, Colo. (AP)—Seattle Rainiers of the Pacific Coast Baseball League announced Wednesday the signing of veteran major leaguer Connie Ryan as manager for 1958. Terms were not disclosed.

Ryan, a 37-year-old native of New Orleans who was third base coach for the world champion Milwaukee Braves last season, succeeds Francis (Lefty) O'Doul, who resigned last Saturday after one season.

O'Doul guided the Rainiers to a fifth-place finish this year.

Ryan becomes the 11th man to manage the Rainiers in 10 years. He started his major league career with the New York Giants in 1942 and served later with Boston, Cincinnati and Philadelphia in the National League and Chicago in the American.

Trainer Restored To Good Standing

TORONTO (CP)—Horse trainer William Thurner was fined $100 Tuesday and restored to good standing by the Ontario racing commission.

Thurner was suspended after being found in possession of a hypodermic springe at New Woodbine track here.

The commission Wednesday ordered a five-month suspension effective Nov. 21, against trainer Murray Weisman for falsifying an authorized agent's licence.

HEAVILY-PENALIZED

Chicago Black Hawks may not have the highest scoring forward line in the National League right now, but they do have the most penalized forward line. The Black Hawks' top trio of Eddie Litzenberger, Eric Nesterenko and Ted Lindsay have a total of 114 penalty minutes among them. Lindsay leads the way with 49 minutes and is followed by Nesterenko with 40 and Litzenberger with 25. This was compiled in games up to the morning of November 22.

SECOND TO MONTREAL

New York Rangers have more French-Canadian players than any other club in the National Hockey League with the exception of Montreal Canadiens. The Rangers have three on their roster at present. They are Marcel Paille, the new goalkeeper, and forwards Camille Henry and Guy Gendron. Montreal has 11 French-Canadian hockeyists on their roster.

BIG LITTLE MAN - - - - By Alan Maver

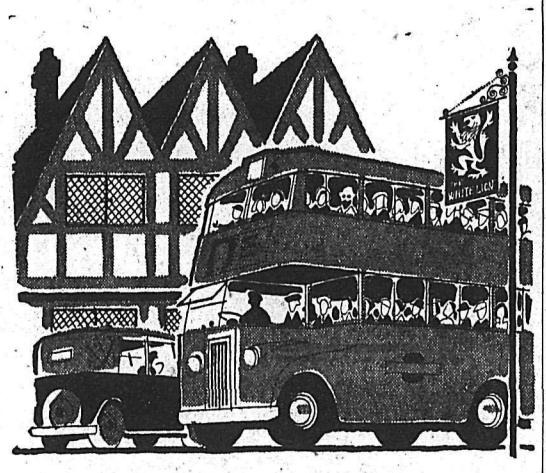

going abroad?

you'll see more, do more, when you plan through . . .

Canadian Pacific

We can make those travel dollars stretch farther . . . get you the most from your vacation abroad. Good hotels, restaurants, roads . . . out-of-the-way wonders and money-saving shortcuts . . . all are part of Canadian Pacific service at no extra charge. Of course, we'll make reservations and take care of tickets, too.

For full information, drop in or telephone—

Mr. A. M. Steele,
Baker and Ward Sts., Phone 203

BRITISH COLUMBIA • 1858-1958 • A CENTURY TO CELEBRATE

By Appointment To Her Majesty The Queen — Gin Distillers Tanqueray Gordon & Co. Ltd.

there's no gin like Gordon's

IMPORTED FROM LONDON, ENGLAND

AVAILABLE IN VARIOUS BOTTLE SIZES

This advertisement is not published or displayed by the Liquor Control Board or by the Government of British Columbia

2 Nights LEFT

KINAUCTIONS
Over CKLN
Tonight AND Friday
8:00 p.m.

There are dozens of items for you to bid on. Have all the family join in the fun. All merchandise and services are generously donated by community-minded business men of Nelson and District.

6 GRAND PRIZES
(Will Be Drawn Friday Night)
Tickets: 3 for $1.00

1st PRIZE—6 mo. Theatre pass for two, Value $189.00 — Donated by Civic Theatre.
2nd PRIZE—6 mo. Theatre pass for two, Value $189.00 — Donated by Civic Theatre.
3rd PRIZE—Well and Tree Platter, Value $39.75 — Donated by Collinson's Jewellery.
4th PRIZE—Ladies' 17-Jewel Elgin Watch, Value $37.50 — Donated by Olson's Credit Jewellers.
5th PRIZE—17-Jewel Wrist Watch, Value $37.50 — Donated by Sutherland Jewellery.
6th PRIZE—Necklace Set, Value $30.00 — Donated by H. Butterfield, Jeweller.
TOTAL VALUE OVER $500

Phone Any One of These Numbers
2150
2151
2152
2153
All bids will be acknowledged and successful bidders will be advised where to pick up merchandise they have bought.

Support Your Local Kinsman Club
All proceeds from Kinauctions and Kingo go to worthwhile charities — Child Welfare Rehabilitation and Local Charities. Your support will be of direct benefit to the less fortunate in our community and province.

10 Nightly Raffle Prizes
3 Tickets $1.00

Play Exciting
KINGO
Tonight's Prize $75.00
Friday Night's Prize $100.00

Tonight's Kinauction Sponsored by
Central Truck & Equipment Co. Ltd.
and
Kootenay Forest Products Ltd.

Friday Night Kinauction Sponsored by
RADIO STATION CKLN

SMOKES FOR CANADIAN MILITARY PERSONNEL
serving with the United Nations Emergency Force in the Middle East

$1.60 sends 400 EXPORT CIGARETTES
or any other Macdonald Brand
Postage included
Mail order and remittance to:
OVERSEAS DEPARTMENT
MACDONALD TOBACCO INC.
P.O. Box 490, Place d'Armes,
Montreal, Que.
This offer is subject to any change in Government Regulations.

Corby's
Special Selected
A FULLY MATURED QUALITY WHISKY

This advertisement is not published or displayed by the Liquor Control Board or by the Government of British Columbia.

Canadiens, Leafs In Scoreless Tie

By THE CANADIAN PRESS

The league - leading Montreal Canadiens and the fourth-place Toronto Maple Leafs battled to a scoreless deadlock Wednesday night in a National Hockey League game in Toronto.

At New York, Chicago Black Hawks stopped a three-game losing streak by defeating the Rangers 2-0 on goals by Elmer Vasko and Ed Litzenberger.

The game in Toronto was the first goalless game of the season and the first time Canadiens had been shut out since Dec. 26, 1956, when Leafs blanked them here 1-0.

Stars were goaltenders Jacques Plante of Canadiens and Leafs' Ed Chadwick. They made some great stops.

Plante, particularly, was brilliant. In the second period he made 13 stops and one of them, by Leaf leftwinger Frank Mahovlich, he just got his stick on the puck.

Altogether, Plante made 27 stops and Chadwick 26. It was the third shutout of the season for both netminders.

FIFTH SHUTOUT

The shutout was the fifth of the season for Glenn Hall. He turned back 22 Ranger shots.

Vasko touched off the scoring 45 seconds after the opening face-off deflecting a shot by Nick Mickoski past New York goalie Marcel Paille.

Litzenberger's tally, his tenth of the campaign, came at 11:39 of the final period. Ted Lindsay and Eric Nesterenko received assists.

Dunlops Drop Wally Maxwell

WHITBY, Ont. (CP) — Whitby Dunlops announced Wednesday that leftwinger Wally Maxwell, who has scored only once in 20 games this season, has been released.

The Dunlops, Allan Cup champions, said they haven't yet decided on a replacement to take to the world hockey championships in Oslo next February.

The club said Maxwell now is a free agent and may sign on with any team.

J. R. GEIGERICH HONORARY PREXY

KIMBERLEY — J. R. Geigerich Sunday was named honorary president as Kimberley Badminton Club held its annual meeting here.

Officers named to conduct business for the coming club season were: M. Ramsey, president; J. R. Clement, vice-president; Mrs. M. Wightman, secretary; Mrs. E. Templeton, treasurer. G. McGregor, F. Walker, H. F. Stanton and Mrs. C. White were named to the executive.

Arrangements have been made to take care of coaching junior players on practice nights, with Sunday, Tuesday and Thursday of each week having been set aside for the purpose.

First mixed tournament of the season will be held late in January. Prospective members are invited.

Ottawa Tackle To Move West

OTTAWA (CP) — Ottawa Rough Riders' rugged two - way tackle, Kaye Vaughan, named Canadian football's most valuable lineman the last two years, says the 1958 season will be his last in the Big Four football league, it was reported Wednesday.

Vaughan, who joined the Riders after graduating from Tulsa University, said in a telephone conversation from Montreal that he will start work in January with a chemical company in Calgary.

He will be given five months' leave of absence to play with the Riders next year. Vaughan is in Montreal to play in Saturday's East-West all-star game.

YOUTH CHARGED WITH THEFT OF RUSSIAN FLAG

KINGSTON, Ont. (CP) — A youth has been charged with theft following an incident Tuesday night in which a Russian flag was torn from the arena girders during an exhibition hockey game between the touring Russians and Kingston CKLCs.

Police said John Gaudaur, 17, was charged with theft.

During the game a youth shinnied up into the girders and threw down the flag, flying above the ice. He was apprehended but another person escaped into the crowds with the flag which was not recovered.

Second Big Chicago Trade Sends Minoso To Cleveland

COLORADO SPRINGS, Colo. (AP)—Chicago White Sox pulled off their second major trade in less than 24 hours Wednesday, stealing the spotlight from the minor leagues, who met on issues of realignment, draft and bonuses.

The White Sox Tuesday night traded away Larry Doby, their top lefthanded slugger, to Baltimore Orioles. They followed it up by swapping Minnie Minoso, their No. 1 righthanded power hitter, and utility infielder Fred Hatfield to Cleveland Indians for pitcher Early Wynn and outfielder Al Smith.

The deal marked the return of Indian general manager Frank Lane to the American League trading market. It was Lane who kept the junior circuit in a dither with his numerous trades that lifted the White Sox out of the Chicago for St. Louis in 1956. The second division before he left 61 - year - old Lane took over as Cleveland boss last month.

JUST A STARTER

"This is just the beginning," Lane said. "We hope to complete one or two more trades during the meetings. We have a deal on fire with the Washington club and we still haven't given up hope of getting the second baseman we are after."

Cleveland's proposed deal with Washington involves a second baseman and pitcher from the Senators and a pitcher, first baseman and utility infielder from Cleveland.

Bobby Bragan, Cleveland manager, was elated over the deal.

"We gave up a couple of old pros to get Minoso, but it was worth it. In Minoso, we landed just about the liveliest player in the American League."

Minoso, 34, batted .310 last season, drove in 103 runs and hit 12 home runs. Doby batted only 288 but drove in 79 runs, second to Minoso, and hit 14 home runs.

Smith, a .306 hitter with Cleveland two years ago, dropped to .247 last season, hit only 11 home runs and drove in 49 runs. Wynn, a mainstay of the Cleveland staff since 1949 when he was obtained from Washington Senators, won 14 games and lost 17 in 1957. He was a four-time 20-game winner with the Indians and owns a lifetime record of 235 victories and 197 defeats.

It was the first trade engineered by Frank Lane since he took over as general manager of the Indians last month.

Minoso broke into major league ball with the Indians.

It was Lane who brought Minoso to Chicago when Lane, as general manager of the White Sox, completed a four-player deal with the Indians involving the Cuban outfielder.

Wynn, 38-year-old righthander, is the majors' biggest winner. He was a 20-game winner for several years until he dropped down to 17 last season.

Smith, a Cleveland regular since 1954, alternated between third base and the outfield.

Hatfield, a light-hitting defensive star, won the regular third base job after performing as utility infielder for the White Sox.

$44,400 Top Price At Newmarket Sale

NEWMARKET, Eng. (AP) — An American Wednesday paid $44,400 for 12-year-old mare at the Newmarket December horse sales, top price at the auction.

Norman Butler of Hinsdale, Ill., made the bid for Emali. The mare is in foal to Nearco, one of Britain's all-time grat sires. Nearco, winner of the Italian Derby and Grand Prix de Paris, died last June at 22.

Emali is half-sister to Khaled, sire of 1955 Kentucky Derby winner Swaps.

Aragon Freed Of Charges

LOS ANGELES (AP) — Welterweight boxer Art (Golden Boy) Aragon was freed Wednesday of fight-fixing charges.

The case was dismissed by Superior Judge Herbert V. Walker on recommendation of district attorney William McKesson. The prosecutor said he doubted whether a new trial would be justified because of the expense and the fact witnesses have scattered.

Last Oct. 25 the district court of appeal reversed Aragon's conviction and ordered a new trial, holding that trial judge Walker's instructions to the jury were prejudicial to Aragon.

Aragon, 29, was convicted last February and sentenced to one to five years in prison on a charge of offering welterweight Dick Goldstein $500 to take a fourth-round knockout in a bout scheduled for last Dec. 18 in San Antonio, Tex. The fight was not held because Aragon became ill.

Aragon, whose boxing licence application for 1957 had been denied by the California athletic commission while the criminal case was pending, Wednesday applied for reinstatement.

VANCOUVER (CP) — The Canadian Broadcasting Corporation said Wednesday the East-West all-star football game will be broadcast live from Montreal Saturday over its Vancouver television station CBUT on Channel 2 starting at 9:55 a.m.

Sparwood Cops Three Games In Two Nights

NATAL — Sparwood basketball teams, representing Natal-Michel and district, won three of the four games played last weekend in the Sparwood auditorium in games played against Creston High School and Kimberley High School in the East Kootenay High School Basketball League.

Sparwood girls won both encounters, their first victories of the season, after having dropped four straight, while Sparwood boys split their two games, losing their second game of the season to the strong Kimberley quintet. They have won four while losing two.

Sparwood teams have two games remaining in the league, with Cranbrook scheduled to play at Sparwood on Saturday, Dec. 7, with their last game to be played at Fernie against the Fernie High School teams.

Friday night saw Sparwood win both games against Creston High School with the girls copping their first win of the season 25-16. Vaughn led the scoring parade for the winners with 16 points followed by Mihalynuk with four and Mogielka with three. For the losers McDonald and Key with 6 points each were top scorers.

In the second game, Sparwood boys had little difficulty taking the measure of the Creston boys, 62-32. Leading the scoring parade were Tom Krall with 20 points, Ken Podresky with 15 and Bill Rybachuk with 10. In a losing cause, Dawson was high scorer with nine points while Mosenchuk and Liens connected for eight points each.

In games played Saturday night, Sparwood girls defeated the Kimberley girls 28-18. Vaughn and Mihalynuk with 10 points each and Mogielka with 5 paced winners, while Seradick with seven points and Coulter with five were high for the losers.

Kimberley boys continued their winning ways in the nightcap by downing the Sparwood boys 46-32. J. Nelson was top scorer for the winners with 14 points followed by E. Ure with 10 and M. Johnson with nine. For Sparwood, Tom Krall with 11 points, Bill Rybachuk with nine points, and Ken Tappay with eight led the scoring parade.

Fights

By The Associated Press

Miami Beach, Fla. — Cleveland Williams, 209½, Houston, outpointed Frankie Daniels, 191, San Diego, Calif., 10.

Richmond, Calif. — Ruben Vargas, 194½, Richmond, knocked out Art Wright, 186, San Jose, Calif., 2.

NRA Names Dedicate Champ

MIAMI BEACH, Fla. (AP) — Dedicate, who carried high weight in handicaps in which he started this year, was named champion older horse of 1957 Wednesday by the Thoroughbred Racing Association.

The five - year - old bay son of Princequillo - Dini by John P. Grier is owned by Mrs. Jan Burke of Miami Beach and New York. Dedicate, who won three $100,000 races in 1957 and was disqualified after winning a fourth, was retired to stud last month.

Violent Flurry Stops Lopes in Title Scrap

CHICAGO (AP) — Joe Brown cut loose with a violent flurry in the 11th round to stop challenger Joey Lopes on a technical knockout in the third defence of his world lightweight title Wednesday night at Chicago Stadium.

Brown, who had dropped Lopes in the seventh, smashed Lopes to the floor twice in the 11th and was raining heavy punishment on his dazed, helpless opponent when referee Joey White called a halt.

Two of the officials had Brown out in front at the end of 10 rounds and referee White had scored it even 45-45 to that point.

But it appeared that it was only a matter of time before Brown's heavier punches would wear down his light-hitting opponent from Sacramento, Calif.

CARRIED BATTLE

The Associated Press had Brown ahead 45-44 at the end of 10 rounds.

Lopes carried the battle to the scrap but he didn't carry the champion during most of the heavy guns. Brown waited his chance for sharp counterpunches while dancing back.

The challenger, who weighed the same as the champ from New Orleans at 133½ pounds, was bleeding from cuts around both eyes and inside the mouth.

First definite indication that the end could not be far off came in the seventh when Brown shook up Lopes with his first real solid combination of the night. Then the champion landed a bristling right to the point of the chin and Lopes hit the deck. He bounced up at the count of four.

Despite this knockdown, Lopes sailed into Brown in the eighth and ninth while the champ seemed to be biding his time. Brown opened up again in the 10th and Lopes was so bewildered at the end of the round that he went to Brown's corner and sat on his ring stool after the bell.

The end came at 1:50 of the 11th after two more trips to the canvas by Lopes. Each time a right to the chin did the job. The 4-to-1 underdog took a four count the first time and came up wobbly at a three count after the second shot on the chin. When Brown backed him against the ropes with another wild flurry, referee White decided Lopes had enough.

Lopes was ranked No. 6 in Ring Magazine and No. 7 in the National Boxing Association.

Brown had been criticized for "ducking" a defence against Kenny Lane, No. 1 chalelnger.

International Boxing Club officials announced the crowd was 4194 paid. The gross gate was $12,421 with a net of $9601.

That would make Brown's total purse from TV and the gate $15,840 and Lopes' $9920.

TOURING TEAM GOES SHOPPING

KINGSTON, Ont. (CP) — The touring Russian hockey team went on a shopping spree Wednesday with pocket money provided by the Canadian Amateur Hockey Association.

The players, each equipped with $100 from the team manager, took advantage of a cancelled morning practice to invade downtown stores and stock up on clothing and other articles.

The CAHA, which is sponsoring the Russian eight-game tour, has arranged to provide an undisclosed amount of "pocket money" to the players during their two-week stay in Canada.

In Midland, George Dudley, secretary-manager of the CAHA, said he does not know how much pocket money the Russians will get. But he estimated that it will be more than the $100 a player.

This was the first Russian shopping expedition since the team arrived in Canada last month. They made the most of it.

Some players quickly exhausted their $100 and went back for more. Many bought suits and topcoats. Ties, shirts, socks and sweaters were also in demand.

One player bought three suits.

Canadian Talent Sought In ORFU By Pro Outfits

TORONTO (CP) — Canadian professional football teams made overtures for Canadian talent to the Ontario Rugby Football Union here last week, it was reported Wednesday.

Jim Macpherson, vice - president of Sarnia Golden Bears of the ORFU, said in a telephone interview from his home that "nearly every pro club in the east and west talked to us about Canadian personnel."

Maurice Chilton of Sarnia, president of the ORFU, said officials of Big Four and Western Interprovincial Football Union clubs didn't meet with the executive of the ORFU on the question. Chilton said in a telephone interview that any deal for players made with any ORFU club most "comply with league regulations governing players."

Last March the four-team ORFU with clubs in Toronto, Kitchener, London and Sarnia, agreed that the professional clubs must pay a minimum of $2500 for any ORFU player.

"The money is paid to the league which retains $500 of the sale price for use in the promotion and development of junior and intermediate football," Chilton said.

HULL YOUNGEST PLAYER

Bobby Hull is the youngest player in the National Hockey League at 18. He is also one of the most outstanding first-year players to break into the loop for some time. Bobby has played with the Hawks as if that's where he belonged right from his first N.H.L. game. Last season the comparatively unheralded centre was with St. Catharine Tee Pees of the O.H.A. Junior League. He scored 33 goals for the Teeps last year.

With Stane and Besom

Results of matches Wednesday night at Nelson Curling Club:

D. Cathcart 4, R. Chandler 11
J. Leeming 5, J. Milne 9
J. Harvey 9, D. Sardich 9
J. Young 7, H. Ronmark 5
R. Boates 10, D. Meakins 7
F. Carmichael 10, R. Bruce 7
W. Marr 8, J. Bailey 10.

FIRST LAYOFF IN PIMLICO HISTORY

BALTIMORE (AP) — A snowstorm forced Pimlico to call off its racing for Wednesday and today.

It was the first time anyone around the 87 - year - old track could remember that weather had forced a cancellation. The Maryland racing commission gave the track an extra day Dec. 16.

HOCKEY SCORES

By The Canadian Press

Quebec League
Montreal 1 Trois-Rivieres 4
International League
Cincinnati 6 Indianapolis 1
Ontario Senior A
Kingston 3 Pembroke 4
OHA-NOHA
Windsor 1 Sudbury 2
Porcupine Mines Senior
South Porcupine 2 Timmins 5
Ontario Junior A
St. Michael's 6 Marlboros 2
Manitoba Junior
Winnipeg Monarchs 7 St. Boniface 2
Saskatchewan Junior
Prince Albert 5 Regina 7.

NHL STANDINGS

By The Canadian Press

	P	W	L	T	F	A	Pts
Montreal	22	14	4	4	83	44	32
New York	25	12	9	4	61	58	28
Boston	23	10	11	2	61	62	22
Toronto	24	8	11	5	63	65	21
Chicago	24	8	12	4	44	61	20
Detroit	23	7	11	5	44	66	19

Games Tonight:
Toronto at Montreal
Detroit at Boston.

Nelson Curling Club Discusses Zone 'Spiel

With the zone playdowns to qualify a team to be sent to the provincial curling championships to be held in Nelson this year, and with Trail already in the third round of their club playdowns, Nelson Curling Club is giving considerable thought to their own elimination series.

Nelson will be allowed three entries in the zone 'spiel and at least 10 rinks will be taking part in the local club playdown. As yet, it has not been decided on what dates the 'spiel will be held.

A suggestion is to curl eliminations on Sundays this year, leaving a full membership for club competition, thus failing to disrupt the club's schedule. It has also been forwarded as a suggestion that 9 p.m. draws be used to hold eliminations, which would be run as a section separate from club play.

Another suggestion to prevent breaking up club membership is to curl eliminations twice each weekend at 9 p.m. and also allow curlers to take part in club competitions under a system of classifications. This would serve a dual purpose in that it would increase rinks in both consol and club play.

The only drawback to this system would be an occasional double-header for those competing in club play and zone playdowns the same night.

A decision will be forthcoming shortly, say club officials, and skips are urged to register their rinks as quickly as possible on the club bulletin board.

Police Check Trip Of Ticat Halfback

TORONTO (CP) — Toronto police are investigating the tripping of a Hamilton player in Saturday's Grey Cup game, it was learned Wednesday.

District Chief George Elliott, in chareg of the police at the stadium, said no complaint was made at the time by any player or official and police have no reason to question the man believed responsible until a formal complaint is laid.

"If a summons is issued, I'll gladly prepare a case," he said. "If a complaint had been made at the time perhaps things would have been different."

A Toronto lawyer mentioned as the person who tripped the player said Tuesday he did not trip the man.

The tripped player, Ray Bawel, was racing down the sidelines, apparently on the way to a touchdown, when he fell. Only one player on the Winnipeg Blue Bombers team appeared to have a chance of stopping him.

Smokies Anxious to Exact Revenge for Home-Ice Loss

Trail Smoke Eaters, alone in the Western International Hockey League cellar, at least until they oppose Spokane Flyers at Cominco Arena tonight, are in the unpleasant position of being forced to oppose Nelson Maple Leafs at Civic Arena Saturday night.

Leafs, still looking for assistance in the form of players — and money, in the form of increased attendance, whipped Trail 4-2 at Trail last week and followed it up with a life - and - death 4-3 victory over Rossland at Civic Arena last Saturday.

Leafs are solid enough for most leagues, but not for this one, this year, according to observers of long standing in these parts. It has been said they need a defenceman with a liking for body-contact, and it has been proven they need a rightwinger to spell Wendy Keller and Ernie Gare.

Elsewhere they are as capable as most in as many spots as most.

Down the centre, with Lee Hyssop and Don Appleton both enjoying banner seasons, Nelson is in good shape, and Mickey Maglio and Jim Pilla operate well on left wing, although a third player of their calibre would be widely appreciated. Wendy Keller, Lionel Martini—and more recently Gare—have held their side, but the club's early-season weakness at that spot has only been partially solved.

On defence, Murray Parker, Dave Stewart and Marsh Severyn are reasonably well established, with either Gare or Malacko useful back there when they aren't needed elsewhere. Cliff Shockey, the rookie centre, has come along in recent games to the spot where he will likely break out soon in a burst and carry his mates with him.

Bill Haldane is still working out with the hopes of a comeback, and rumors are still prevalent that Fritz Koehle will return. Coach Scotty Cameron is and has been listening with a tolerant ear to suggestions that he return, as well.

When Smoke Eaters come, they will be without Bobby Kromm, and either Gord Robertson of Kenny Cook will be absent from the blueline. In recent games, Laurie Barsaw and Gerry Godfrey have begun to show improvement, and Adolf Tambellini, Gerry Penner and Garth Hayes are regaining the form that made them the scourge of the league in early going.

A BOWLER—and a good one—during the past 52 years, local citizen Jimmy Allen comes up with some interesting comments upon his lifetime of trundling. He estimates that with an average of 100 games a year he has played 5200 games in his lifetime. To delve further into his estimates of how much labor has been involved, Mr. Allen figures that 16 balls per game (his average, he thinks) would indicate a total of 83,200 balls bowled. "This means," he said, "I have bowled 1,331,200 pounds of balls, which amounts to 665 tons. At 40 tons to a car, it would take a train of 16 freight cars to carry the balls I have bowled." A 10-pin ball weighs 16 pounds.

—Daily News photo.

CIVIC CENTRE ARENA

Tiny Tots SKATING
TODAY — 2 to 4
Children's Skating
4:05 to 5:55

Coming Attractions

Don't fool around. Keep Dec. 7 to 13 Open.

This advertisement is not published or displayed by the Liquor Control Board or by the Government of British Columbia.

This advertisement is not published or displayed by the Liquor Control Board or by the Government of British Columbia

L'IL ABNER

HENRY

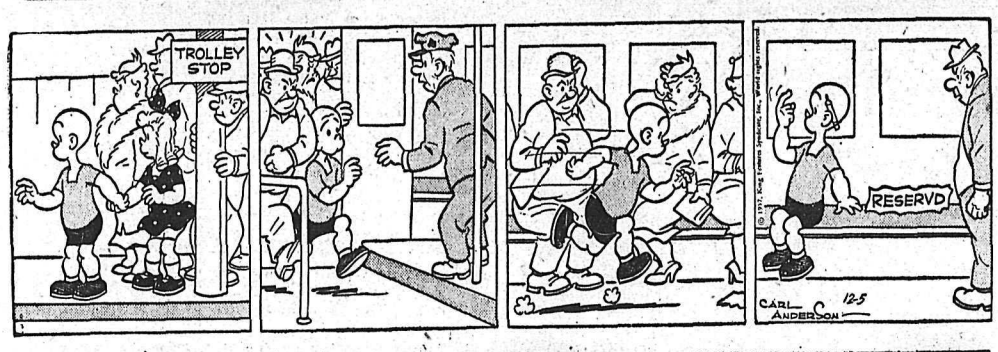

LONE RANGER

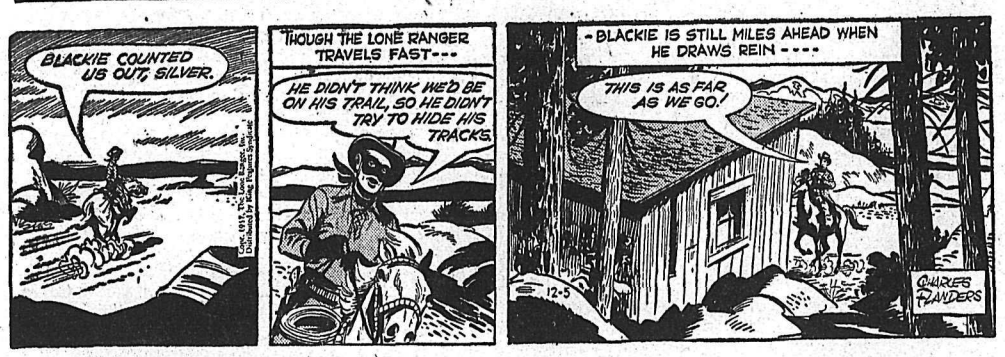

BLONDIE

SECRET AGENT DONALD DUCK

BUZ SAWYER

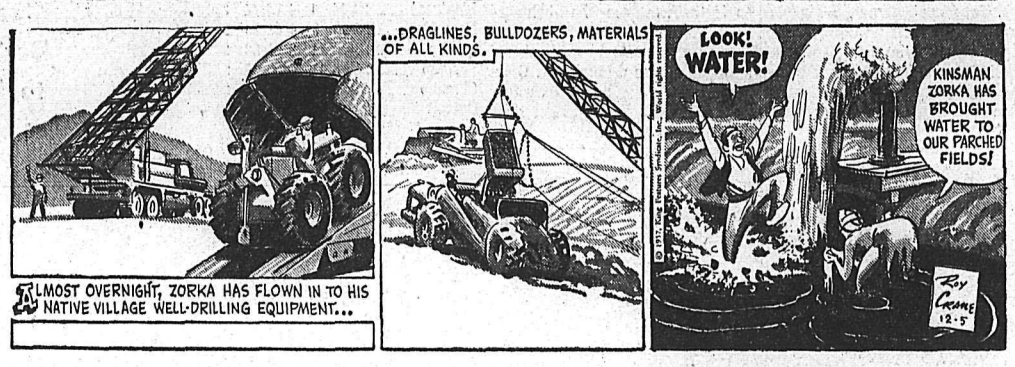

B. BAILEY

JIGGS

CLASSIFIED

Deadline for Classified Ads — 5 p.m.

BIRTHS

CHEVELDAVE — To Mr. and Mrs. Harry Cheveldave, Castlegar, at Kootenay Lake General Hospital, Dec. 3, a daughter.

McGOVERN—To Mr. and Mrs. Joseph McGovern, 214 Houston Street, at Kootenay Lake General Hospital, Dec. 3, a daughter.

STOOPNIKOFF — To Mr. and Mrs. Pete W. Stoopnikoff, Perry Siding, B.C., at Kootenay Lake General Hospital, Dec. 3, a son.

HELP WANTED

THE CORPORATION OF THE City of Rossland invites applications for the position of Assistant City Clerk. Applicants must have office experience. State age, experience, salary expected, etc., and deliver to the City Clerk by 5:00 p.m., December 11th. Envelope to be marked "Office".

WANTED — SALESMEN-AGENTS 500% profit on direct selling or mail order item on Personalized "BLITZ-SHAVE". No brush, no lather. Every shaver a prospect. Full year's supply only $100. Free details and samples of literature. No obligation. Apply Box 8289, Nelson Daily News.

HELP WANTED—FEMALE

FULLY EXPERIENCED SILK presser wanted at once. For details, contact Empire Cleaners in person. 321 Baker Street.

SITUATIONS WANTED

FOR THE BEST IN BODY AND paint work, see Ted's Auto Body, 1 mile Granite Rd. or ph. 186-X 3.

FOR HIRE — TANDEM DUMP truck, 10 yd. capacity. Phone 1757-R.

FOR ANY ODD JOBS PHONE handyman, 256-R.

HOTELS AND MOTELS

WANTED — A FEW MORE RESERVATIONS at the VOLNEY HOTEL, Spokane, Wash. When you come down for the Hockey Games and Shopping, drive up to our door, we will look after your car.

WILL YOU BE OUR GUEST when in Spokane, Washington? City centre, parking one block. Comfortable rooms w/wo bath at low, low rates. Colonial Hotel.

Keep Your Eye on Classified!

RENTALS

SELF CONTAINED 3 ROOMS Johnstone block, stove and refrig. supplied $55; and 4 rooms with two bedrooms furnished, own furnace $50, and 3 rooms Silica Street $45. All with immediate occupancy. T. D. Rosling & Son Ltd., 568 Ward St.

UNFURN. DUPLEX, 3 BEDRMS., LR., DR. and kitchen. Hot air coal furnace. Close in at 524 Cedar St. Rental only $40 monthly. Wm. Kalyniuk Agency, ph. 1777.

FOUR ROOM SUITE NEAR HOSPITAL High Street. Gas piped in. Immediate occupancy. Apply Ferguson and Ferguson, 1-373 Baker St.

GROUND FLOOR APT. LARGE living room with fireplace. Dinette, kitchen, 1 bedroom. Fridge and stove only. Heated. Phone 542-R.

LGE., ATTRACTIVE 3-RM. APT. Newly decorated, heated; private entrance; central. Adults. Phone 1476-Y.

WOULD SHARE APARTMENT with working couple or business lady. Phone 1216-X. Apt. B, 519 Silica St.

HOUSEKEEPING OR SLEEPING rooms, furnished, weekly or monthly rates. Allen Hotel, 171 Baker Street.

WE HAVE A NICE, BRIGHT, spacious office in the Truck Terminus Bldg. For particulars,

WARM, LIGHT HOUSEKEEPING room for young man. Corner of Baker. 526 Josephine, ph. 321-R.

LARGE HOUSEKEEPING ROOM, heated, fully furn., and fridge, for 1 or 2. 171 Baker Street.

A HOME AWAY FROM HOME—Brad's Auto Court. — Winter rentals. Phone 1680.

FOR RENT — SELF-CONT. 3-rm. unf. suite, hot water, $25 mo. Phone 638-R.

3 RM. APT., HEATED, SUITABLE for couple and small child. Ph. 357-R.

LOWER DUPLEX, PARTLY FURnished. 515 Hall St. after 1:30 p.m.

DOUBLE AND SINGLE UNITS. North Shore Motel. Ph. 1684.

2-ROOM SUITES FOR RENT — Apply 614 Victoria Street.

HOUSEKEEPING ROOM FOR rent. Ph. 1564-X after 5.

FOR RENT — UNFURNISHED apartment. Phone 933-X.

2 RM. SUITE, PARTLY FURnished. Phone 1341-X.

3-ROOM APT. ON BAKER ST. — Phone 1150, days.

FURN. ROOM FOR RENT. PH. 547-L.

BUILDING SUPPLIES

ESMOND LUMBER CO. LTD. for all Building Supplies. Specializing in Plywood. Contractors enquiries solicited. Phone or wire orders collect. 3600 E. Hastings St., Vancouver, B.C., GLenburn 1500.

BUSINESS AND PROFESSIONAL DIRECTORY

ASSAYERS AND MINE REPRESENTATIVES

E. W. WIDDOWSON & CO. Assayers, 301 Josephine St., Nelson

H. S. ELMES, ROSSLAND, B.C. Assayer Chemist Mine Rep.

ENGINEERS AND SURVEYORS

M. C. McCORQUODALE, B.C.L.S. Land and Engineering Surveys, 1234 Bay Ave., Trail. Ph. 2752. Office Mgr., Ray Johnson, B.A.Sc., 1015-8th St., Nelson. Phone 144-R.

BOYD C. AFFLECK, MEIC B.C. Land Surveyor P. Eng. (Civil) 218 Gore St. Nelson Phone 1238

G. W. BAERG, B.C. Land Surveyor 373 Baker St. Nelson Phone 1118

INSURANCE

Wawanesa Mutual Insurance Co. Agent, 554 Ward St., McHardy Agencies

MACHINISTS

BENNETT'S LIMITED Machine Shop Acetylene and electric welding, motor rewinding. Phone 593. 324 Vernon St.

WATKINS PRODUCTS

WATKINS QUALITY PRODUCTS. Phone 469-Y.

PETS, CANARIES, BEES

MALE PEKE PUPPY, 7 WEEKS old. Phone 1492-Y.

Phone 2050

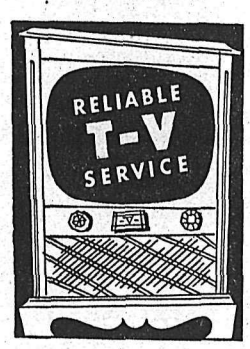

Remember — You Will Want the Best Technicians to Work on Your Set.

It Costs Less to Have the Best

McC & McC

ON THE AIR

CKLN PROGRAMS — **1240 ON THE DIAL**
(PACIFIC STANDARD TIME)

THURSDAY, DECEMBER 5, 1957

6:55—Farm Fare
7:00—Chapel in the Sky
7:15—Wake-Up Time
7:25—Sports News
7:30—News
7:35—Wake Up Time
8:00—News
8:10—Sports News
8:15—Opening Markets
8:20—Breakfast Varieties
8:55—Morning Devotions
9:00—News
9:05—Shoppers' Guide
10:00—News
10:05—Story Parade
10:15—Happy Gang
10:45—Here's Health
10:55—News
11:00—Seven Come Eleven
12:00—The Dinner Bell
12:15—Sports News
12.30—Farm Broadcast
12:55—Prairie News
1:00—CKLN Reports
1:15—Sacred Heart
1:30—Drama
2:00—School Broadcast
2:30—Trans-Canada Matinee
3:30—Pacific News
3:45—Rocking With Boates
4:45—Voyage Into Space
5:00—Christmas Cavalcade
5:30—Rolling Home Show
6:00—News
6:10—Sports News
6:15—Closing Markets
6:20—Mantovani
6:30—UBC Digest
6:45—Musicale
7:00—News
7:30—Western Roundup
8:00—Kinauctions of the Air
10:00—News
10:10—Sports News
10:15—Talk
10:30—Kinauctions
11:00—Sign Off

CBC PROGRAMS

(PACIFIC DAYLIGHT SAVING TIME)

FRIDAY, DECEMBER 6, 1957

7:00—Fisherman's Broadcast
7:15—Musical Minutes
7:30—News
7:35—Musical Minutes
7:40—Morning Devotions
7:55—Musical March Past
8:00—News and Weather
8:10—Sports News
9:15—Morning Concert
8:30—News
8:35—Morning Concert
9:00—News
9:15—Musical Program
10:00—Morning Visit
10:15—The Happy Gang
10:45—Pages From Life
11:00—Kindergarten of the Air
11:15—Theme and Variation
12:15—News
12:25—Showcase
12:30—Farm Broadcast
12:55—Five to One
1:00—Afternoon Concert
1:30—Pacific Playhouse
2:00—School Broadcast
2:30—Trans-Canada Matinee
3:30—Program Resume
3:45—B.C. Roundup
4:30—The Arthurian Legend
5:00—News
5:30—Points West
6:00—This Man's Music
6:30—Musical Interlude
6:35—Roving Reporter
6:45—Rawhide
7:00—National News
7:30—Tapestry in Music
8:00—Touch of Greasepaint
8:30—Nation's Business
8:45—Piano Music
9:00—Songs of My People
9:30—Petit Ensemble
10:00—News
10:15—Talk
10:30—On Your Agenda
11:00—Midnight Concert
11:57—CBC News

TELEVISION FOR TODAY

KXLY-TV — Channel 4

9:00 Good Morning
9:30 Search For Tomorrow *
9:45 Guiding Light *
10:00—Hotel Cosmopolitan
10:15 Love of Lite
10:30 As the World Turns *
11:00 Beat the Clock *
11:30 Houseparty *
12:00 The Big Payoff *
12:30 The Verdict Is Yours *
1:00 Brighter Day *
1:15 Secret Storm *
1:30 Edge of Night *
2:00 Garry Moore *
2:30 Godfrey Time
3:00 Fun at Home
3:30 Strike It Rich *
4:00 The Early Show
6:00 The News
6:15 Doug Edwards News *
6:30 Sgt. Preston *
7:00 I Search For Adventure
7:30 The Playhouse
8:00 Harbour Master *
8:30 Climax *
9:30 Playhouse 90 *
11:00 The News
11:05 The Late Show

KHQ-TV — Channel 6

8:10 Color Test Pattern
8:13 Test Pattern
8:25 NARTB
8:26 Bible Reading
8:29 Program Previews
8:30 Q-Tunes
9:00 Tic Tac Dough *
9:30 It Could Be You *
10:00 Arlene Francis Show *
10:30 Treasure Hunt *
11:00 Price Is Right *
11:30 Bride and Groom *
12:00 Matinee Theatre (C) *
1:00 Queen For a Day *
1:45 Modern Romances *
2:00 Blondie *
2:30 Truth or Consequences *
3:00 Matinee On Six "Mokey"
5:00 Five o'Clock Movie "Fingers At The Window"
6:30 Weatherwise Front Page
6:45 NBC News *
7:00 Honeymooners
7:30 Studio 57
8:00 You Bet Your Life *
8:30 Dragnet *
9:00 Jack London Stories
9:30 Tenessee Ernie Ford *
10:00 Lux Show (C) *
10:30 Late Movie "Balalaika"

KREM-TV — Channel 2

2:30 Liberace
3:00 American Bandstand *
3:30 Do You Trust Your Wife
4:00 American Bandstand *
4:30 Popeye
5:00 Woody Woodpecker *
5:30 Mickey Mouse Club *
6:00 Kit Carson
6:30 Newsroom
6:40 Weather Sketch
6:45 Phillips World News
6:55 Sports Spotlight
7:00 Pride of the Family
7:30 Circus Boy *
8:00 Zorro *
8:30 Real McCoys *
9:00 Pat Boone Show *
9:30 Federal Men
10:00 Navy Log *
10:30 Premier Performance

(Programs subject to change by stations without notice.)

ACROSS

1. A pickle (Ind.)
6. Spindling asparagus
11. English novelist
12. Light sarcasm
13. Counsel
15. Projecting end of a church
16. Tree used for hives
17. Letter
18. Girl's name
20. Tantalum (sym.)
22. Cheat (slang)
25. Overrun with rabbits
28. Harden (var.)
30. Cleansing plant
31. Conclusions
33. Compass point (abbr.)
34. Early Chinese bronze coin
35. Abound
37. Fate
40. River (S. A.)
44. Volcanic rock
45. Take away
46. A day's march
48. Baseball teams
49. An affray
50. Difficult years

DOWN

1. Near Eastern inhabitant
2. Give over
3. Own
4. River (It.)
5. Intermittent
6. River (Chin.)
7. A trick (Scot.)
8. Thick cord
9. To displace
10. Organ of sight
14. Girl's name
19. Humiliation
21. Affirmative votes
22. Sputnik's signal
23. Ringed
24. Wet earth
26. Boatswain's Mate (abbr.)
27. Greek island
29. Smallest state (abbr.)
32. Equipment
36. Mrs. Eisenhower
38. Egg-shaped
39. Kind of recording
41. Postal district
42. Baking chambers
43. Headland
44. Man's nickname
47. Electrical Engineer (abbr.)

PAPA SCOW
HURON PLAIT
INIA MEASLY
GID MONSTER
HT SILTS
WILLED MAPS
AVIAN MANIA
YELP AUTUMN
HORSE ED
MIRAGES ANI
ELOPES MUTE
GASPE MOTOR
SAYS AMOS

Yesterday's Answer

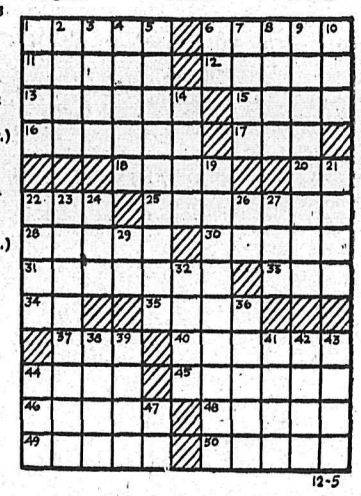

DAILY CRYPTOQUOTE — Here's how to work it:

A X Y D L B A A X R
is L O N G F E L L O W

One letter simply stands for another. In this sample A is used for the three L's, X for the two O's, etc. Single letters, apostrophes, the length and formation of the words are all hints. Each day the code letters are different.

A Cryptogram Quotation

H X S O X S J J E G V Z X F I V V X O, C I V U N K X N M I U S O X J N N A E G F S V V Z X U V S O U — H E J B X.

Yesterday's Cryptoquote: SILENCE IS THE MOST PERFECT EXPRESSION OF SCORN — SHAW.

RUDOLPH

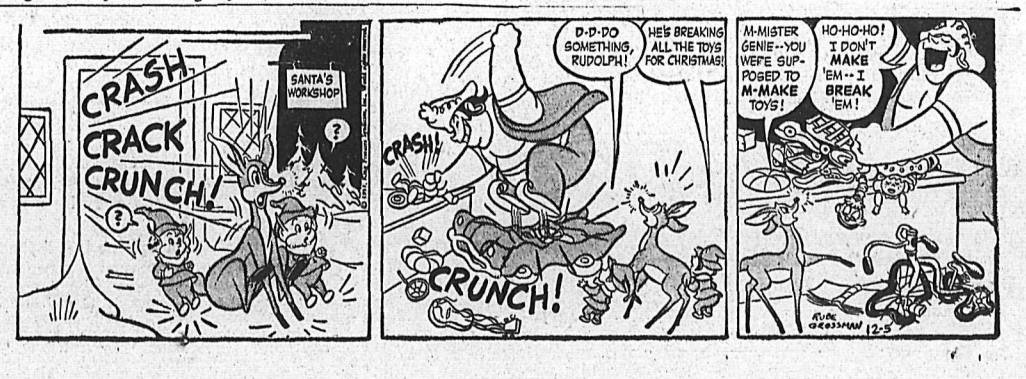

CLASSIFIED ADS

PERSON-TO-PERSON WANT ADS FOR QUICK RESULTS!

Phone 1844 Deadline for Classified Ads—5 p.m. **Phone 1844**

PROPERTY, HOUSES, FARMS, ETC., FOR SALE

FAIRVIEW
809 COTTONWOOD

1—Modern 2-bedroom bungalow, full basement, garage and oil furnace. Oak floors, fireplace, etc. Terms $12,500
$3,500 down. Immediate Possession.

FAIRVIEW

2—Small house, 804 Sixth St. Separate workshop and chickenhouse. Concrete foundation; newly wired; 2 bedrooms. $5500
$3000 Will Handle.

6 MILE, NORTH SHORE

3—$1000 down payment. 3-bedroom bungalow, built 1952. Level lot, 200 x 150 feet. Occupancy one week. Owner transferred. Full price $6950

4—Recently completed, attractive 2-bedroom bungalow on level lot near highway at Six-Mile. Nice plan; includes utility porch. Plenty of cupboards. Fully insulated. Oil floor furnace heats economically. Terms. Price $8500

CRESCENT VALLEY

5—24 acres, 3-room house, built 1955. Insulated, wired for range. Immediate possession. Cash price $2750
Or $3300 on terms with $1300 down.

6—One-storey house. 2 bedrooms, full basement, concrete foundation. Creek water on 140 acres with good timber. Price $3300
And $1200 down, balance monthly.

FOR RENT

House above Mountain Station. Cash price $2750

Car Insurance and Package Policies a Specialty

C. W. Appleyard & Co. Ltd.
REAL ESTATE and INSURANCE AGENTS
Established 45 Years
BOX 26 PHONE 269
421 Baker St. Nelson, B.C.

HOUSE FOR RENT

Rosemont. Three bedrooms, large living room, dining room and kitchen; oil heat. Per month $65

T.D. Rosling & Son Ltd.
568 WARD ST. PHONE 717

SALE OR TRADE — HEALTH forces sale of half interest in revenue apartments, valued at $17,500. 5 suites, $300 per mo. Would consider title to good 5-roomed home valued $3500. Balance easy terms, $75 per mo. including interest 6%. Box 1418, Nelson Daily News.

3-BEDROOM MODERN BUNGALOW, over 1500 sq. ft. plus large attached garage and sundeck. Broadloom carpet, colored plumbing, two fireplaces, gas hot water heat, finished rumpus room, 80 x 130 ft. landscaped lot in new district. Ph. 1739-R.

FOR SALE MISCELLANEOUS

DEALERS IN ALL TYPES OF used equipment, mill, mine and logging supplies, new and used wire rope, pipe and fittings, chain, steel plate and shapes. Atlas Iron & Metals Ltd., 250 Prior St., Vancouver, B.C., Ph PAcific 6357.

CCM BICYCLE, 3-SPEED SPORT model. Recent complete overhaul. Ideal Christmas present. Phone Jerry, 565-R.

COMB. GAS AND COAL STOVES, plus gas tank heater, $95. Lloyd baby carriage as new, $25. Ph. 1245-R.

CHRISTMAS TREES, 3 MI. WEST Granite Rd. Open to 10 o'clock. Right beside highway.

ELECTRIC TRAIN, ALL ACCESsories, in A-1 condition. Apply 204 Innes St. W.

FOR SALE — 3-SPEED RECORD player, good shape, reasonable. Phone 1262-L.

WANTED — CLEAN COTTON rags, 10c per lb. Nelson Daily News.

12-IN. BANDSAW, COMPLETE with stand and motor, $100. Ph. 1468-L.

HEALTH FOOD CENTRE OPEN day and evening 924 Davies St

OIL KITCHEN RANGE, LIKE new. 702 Houston St., ph. 1980-X.

DUO-THERM OIL HEATER WITH fan. Cheap. Phone 1324-L.

SKIS, HARNESS AND POLES, 6½ ft. Worn once. Phone 38.

HAMILTON BEACH MIXMASTER $20. Phone 2035.

AUTOMOTIVE, MOTORCYCLES, BICYCLES

Tractionize
Your Tires
While You Wait (In min.)
If you cannot get in during the day we will make a special appointment for you
After Hours
TIRES — CHAINS
ANTI-FREEZE

Only 7 Brand New
'57 PICKUPS
At a Discount of
$500
If Trade Involved We Are
GENEROUS

'58
OLDS. – CHEVS.

THE LARGEST
BODY AND FENDER SHOP
IN THE INTERIOR
Wheel Balancing
and Wheel Alignment

A-1 CARS in A-1 Condition—All Makes
SPECIALS

Volkswagen	1955
Austin	1955
Zepher	1955
Borg Ward	1957
Nash Met. Hard Top Coupe	1957
1957 Chev. Station Wagon With Positraction	

We Pay
SPOT CASH
For Your Good Used
CARS

For Sales See
REUBEN
LORNE
DON
NORM

Reuben Buerge Motors Ltd.
Phone 35

SPECIALIZING IN ENGLISH car repairs and "do it yourself". Used parts for 1949 to '52 Austins, '49 to '51 Hillamns, '50 to '51 Morris Minor, '47 Studebaker, '47 Pontiac. For sale, '53 Austin. Cottonwood Wreckage Service, ph. 1363-L-2, Box 382, 24 Ymir Road, Nelson.

1953 CADILLAC HARDTOP. SACrifice to best offer. May take trade. Private sale. Phone Trail 1781-X.

REPOSSESSION SALE — 1954 Dodge for sale to highest bidder. Apply Traders Finance, 525 Vernon St.

'49 CHEV 2-DOOR FLEETLINE sedan. Can be seen at City Auto Service. Bargain for $300. Phone 447.

FOR SALE — '53 CHEV COACH, radio, turn signals, rubber like new. Snap at $650. Ph. 1487-Y.

Nelson Daily News

Circulation Dept. Phone 1844
Price per single copy 6c Monday to Friday. 10c on Saturday.

Subscription Rates

By Carrier per week in advance	35c
By Mail in Canada Outside Nelson:	
One month	$ 1.25
Three months	$ 3.50
Six months	$ 6.50
One year	$12.00
By mail to United Kingdom or the United States	
One month	$ 1.75
Three months	$ 5.00
Six months	$ 9.50
One year	$18.00

Where extra postage is required above rates plus postage.
For delivery by carrier in Cranbrook phone Mrs Wm Stevely: In Kimberley A. W Brown: In Trail Mrs Syd Spooner and In Rossland Mrs. Ross Saundry.

MACHINERY

Direct-Drive or Gear-Drive
McCulloch
has a saw that's tops in its class for . . .
★ SPEED
★ POWER
★ BALANCE
★ LIGHTNESS
★ STAMINA
AND
HERE THEY ARE
The McCulloch Super 44 Direct - Drive
6.5 h.p. Super light 19 lb.
The McCulloch Super 55 Gear -Drive
6.5 h.p. Super light 22 lb.
NOW ON DISPLAY
SEE
H. "Fritz" Farenholtz, Charlie Ross or Alex McDonald
MAC'S
WELDING & EQUIPMENT CO., LTD.
514 Railway St. Nelson, B.C.
PHONE 1402

Used Equipment

1955 INTERNATIONAL TD14
I.H.C. direct lift angledozer, 6-roller track frame, logging winch, operator's guard. — F.o.b. Nelson $14,500

1955 INTERNATIONAL TD9
Hydraulic angledozer, logging winch, operator's guard. Only 1100 hours. Like new condition. F.o.b. Nelson $9200

1949 INTERNATIONAL TD9
Bucyrus-Erie front end shovel, 5-roller track frame, bulldozer blade attachment. Good condition. F.o.b. Nelson. $6000

CENTRAL TRUCK & Equipment Co. Ltd.
702 Front St.
Phone 1810-100

SELLING LIKE HOT CAKES
McCulloch
Has Broken the Power Barrier
With Their New
SUPER 44 DIRECT DRIVE
and
SUPER 55 DIRECT DRIVE
Chain Saws
See
H. "Fritz" Farenholtz, Charlie Ross or Alex McDonald
MAC'S
WELDING & EQUIPMENT CO. LTD.
PHONE 1402
514 Railway St. Nelson, B.C.

PERSONAL

ALCOHOLICS ANONYMOUS. Fridays. Ph. 366-R or 483-R.

LEARN HAIRDRESSING AT THE Marvelle Beauty School in Trail. For information write to 1319 Bay Ave. or phone 2822.

SLENDOR TABLETS ARE EFfective 3 weeks supply $2.50, 9 weeks $6.00 at Fleury's Pharmacy and all druggists.

DENTAL PLATE SORES, WHITE Canker Spots quickly relieved with Fletcher's Sore-Mouth Medicine! A trial will convince you. $1.00 at all druggists.

Trade Mission Well Timed

OTTAWA (CP) — Trade Minister Gordon Churchill says Canada's trade mission to the United Kingdom has found general agreement "that this is a very appropriate time" for the two countries to draw closer together in trade and all other ways.

He added in a brief report to the Commons Tuesday on the mission's progress that its reception from Britons "has surpassed all expectations."

He returned to Ottawa Tuesday after travelling with the mission since its arrival in Britain Nov. 22. He will rejoin the group of Canadian businessmen, agriculture, fishing and labor representatives Dec. 9.

The Canadians, said Mr. Churchill, "were surprised and delighted to see how well advanced British industry is."

"All told, the mission has been a great success," he said at another point. "It has carried the name of Canada to the British Isles in a way that name has not been carried since the end of the war."

The interest in it of British businessmen "has surpassed all expectations."

TRAILERS

KOOT-NEE MOBILE HOMES
Castlegar, Phone 2701
Cranbrook, Phone JU 6-2270
See the 1958 Merriman Mobile Home
Manufactured in Western Canada. Insulated for comfort in the coldest weather.
PRICED SURPRISINGLY LOW
Many other models on display.

WANTED TO RENT

WANTED TO RENT — EMployee in executive capacity new Kootenay Lake Hospital requires unfurnished home. 2 children. Good references. Phone 963.

ROOM AND BOARD

ROOM AND BOARD FOR 1 OR 2 young gentlemen. Phone 1179-X.

LIVESTOCK, POULTRY AND FARM SUPPLIES, ETC.

BEEF CATTLE FOR SALE — Bill Chernenkoff, Crescent Valley.

For All Your
Battery
REQUIREMENTS
It's the
Hart Battery
MINING
INDUSTRIAL
AUTOMOTIVE
Supplied and Serviced by
NELSON MACHINERY CO., LTD.
P. O. Box 230 214 Hall St.
Nelson, B. C.
Phone 18-Days 1914 Eves.

PEEBLES
DAILY SPECIAL
'50 CHEVROLET 4-DOOR SEDAN
Excellent body condition. Good tires.
$395

PEEBLES MOTORS LTD
CHRYSLER • PLYMOUTH
FARGO • Sunbeam TIRES
Phone 1090 • Nelson, B.C.

You Have . . . Only . . .

48 HOURS

To Benefit From Nelson's

FIRST GIGANTIC Dutch Auction CAR SALE

Look!! HERE'S HOW IT WORKS

Starting Thursday, Dec. 5th at 6 p.m. to Saturday, Dec. 7, 6 p.m.

FOR EXAMPLE

1955 Dodge Custom Sedan, value $1900

To be reduced at the rate of $5.00 per hour if purchased within 48 hours.

TOTAL REDUCTION COULD BE $240

Here Is Your Dutch Auction Rules:

1. CUSTOMER MUST PLACE A PERSONAL BID WITH DEPOSIT.
2. NO PHONE BIDS.
3. CARS SOLD TO HIGHEST BIDDER.
4. DEPOSITS REFUNDED IF CUSTOMER'S BID IS NOT HIGHEST.
5. EACH CAR DROPS $5.00 PER HOUR FOR 48 HOURS.
6. CUSTOMER MAY PLACE BID FROM 0 TO 48 HOURS.
7. TRADES WILL BE ACCEPTED AND APPRAISED AT FAIR MARKET VALUE.
8. CUSTOMERS MAY CHECK THEIR BIDS STANDING AT ANY TIME.

HERE ARE THE CARS ELIGIBLE

1956 Plymouth V8 Custom Sedan
Two-Tone Green, Radio, Air Cond. etc. In Showroom Condition. Goes on Dutch Auction at $2095

1956 Plymouth Deluxe Sedan
Two-Tone Blue. Automatic Trans., Air Conditioning, Winterized, etc. In A-1 Premium Condition throughout $2195

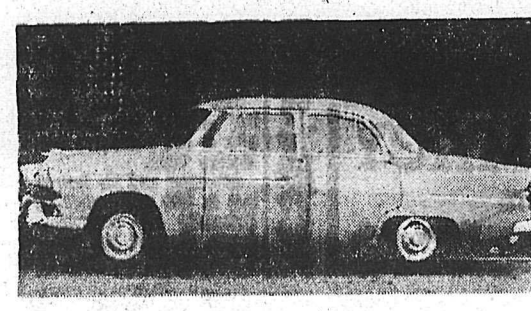

1955 Plymouth Deluxe 4-Door Sedan
Beautiful Sky Blue. Air Condition, Signals, Low Mileage, One Owner Car $1900

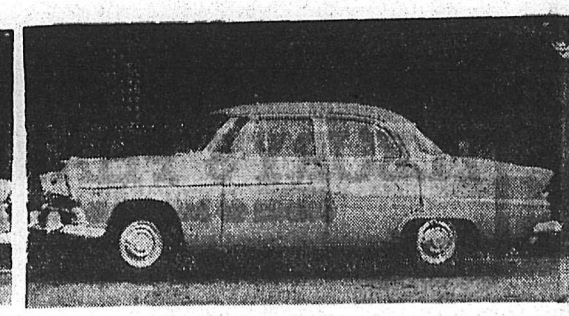

1955 Dodge Regent 4-Door Sedan
Robin's Egg Blue Color, Air Condition, Signals, One Owner. Come and Try This Car While It Lasts $1900

ON THE SPOT FINANCING AND INSURANCE

"The Home of Motoring Satisfaction and Better Used Cars"

Nelson Motor Products Ltd.

Car Lot Phones 658 - 659
Corner of Kootenay and Victoria Sts.
Immediately Behind the Bank of Montreal
Pontiac – Buick – Vauxhall – G.M.C. Trucks

KIDS LOVE 'EM

BRAND NEW VIEW-MASTER three dimension color pictures

See the many sparkling new subjects in our big selection of View-Master Picture Packets. They're fun for everyone — especially the children — and the most delightful gifts ever!

Brand New Releases
- The Littlest Angel
- Peter Pan
- Goofy—a Walt Disney star
- Johnny Mocasin
- Riders of the Desert
- Santa's Workshop, North Pole, N. Y.

...and these favorites
- Walt Disney's Bambi
- A Christmas Carol
- The Christmas Story
- The Wizard of Oz
- Donald Duck
- Roy Rogers

View-Master Picture Packets each contain 21 full-color "come to life" pictures (3 Reels) $1.50

View-Master Viewer shows View-Master pictures in three dimension $2.95

© Sawyer's Inc., Portland 7, Oregon

MANN DRUGS LTD.

Portugal, home of some of the greatest navigators in history, has been an independent state since the 12th century.

Release Coast Electrical Workers From Union's Intnl. Trusteeship

VANCOUVER (CP) — A 4000-member Local of the International Brotherhood of Electrical Workers, placed under trusteeship by the union's international three years ago, is to be released from the trusteeship and a union election is to be held in June, it was learned Tuesday night.

Business manager Malcolm Morrison of Local 213, confirmed the action.

Controversy has surrounded the local ever since it was placed under trusteeship because, in the view of the international, it was being run by a Communist group.

In the last three years the local has been criticized by the Vancouver Labor Council for being "undemocratic" on the grounds that, among other things, no local union meetings have been held.

It is being sued, in a case now before the courts, by former business manager George Gee, who says the union has wrongfully deprived him of employment as an electrician by taking away his union membership.

In addition, six other building trades unions here have accused the local of raiding their jurisdictions.

Mr. Morrison said the union will be on its own again "in the normal course of events," but that trusteeship will probably remain until after the elections. He did not know why the international had decided to authorize elections now.

He said claims that no union meetings were held are "just nonsense." Unit meetings had been held regularly, he said.

Delhi Oil Signs French Contract

DALLAS, Tex. (AP)—Canadian Delhi Oil Ltd. entered into an agreement Nov. 29 with the French government and a French oil company to secure a concession in Algeria, C. W. Murchison, president of Canadian Delhi, reported Wednesday.

Under terms of the agreement, Canadian Delhi will form a French subsidiary, Franco Delhi, S. A. (Frandel), which will own half the concession when obtained. The other half will be divided between Societe de Participations Petrolieres (Petropar), a firm created by the French government for the venture, and Compagnie Franco - Africaine de Recherches Petrolieres (Francarep).

It will be several months before the concession is actually granted.

Canadian Delhi was instrumental in forming Trans-Canada Pipe Lines Ltd. in 1951 to construct a 2,300 - mile line connecting the great Alberta gas reserves with eastern Canada markets. Scheduled for completion late next year, it will be the longest gas pipeline in the world.

GOOD RESPONSE TO APPEAL FOR PLAYING CARDS

Thanks for the "wonderful response" to an appeal for packs of playing cards, which was printed in the Daily News last week, was expressed Monday by Sister Superior of Mount St. Francis Infirmary.

Several individuals responded to the request and one firm donated a dozen packs. A Nelson brownie group is also planning to assist.

Card-playing enthusiasts were having considerable pleasure as a result of the response, the Sister stated.

IN HONOR LIST

Arthur C. Bickerton of Trail, son of Mrs. Ida Bickerton, Kerr Apartments, Nelson, has been invested as a serving brother in the Order of St. John by Lieutenant-Governor Frank M. Ross in Vancouver.

Receiving the same rank was John B. Biker of Trail. They are among 26 members of the B. C. Division, St. John Ambulance, to be included in the Queen's 1957 St. John honor list for special services and application to duty.

Odds... and Ends

... by M. D. B.

A headline the other day in our paper "Charles Battles Bully" rather annoyed me. I think we would like our Royal Family a good deal better if their cute little doings, their daring doings and their just plan ordinary doings were not thrust down our throat at every turn of the gate.

* * *

When Charles went off to school where they have hard wooden beds and only the thinnest of mattresses and where his father went before him, I knew we were in for it and I suppose it won't be long before we'll be going through the same thing with Anne. Then of course there's their Aunt Margaret, who when she can attract attention no other way, wears an even more daringly cut gown or gets a new hairdo, taking a fiendish delight in keeping flashbulbs popping and gossips' tongues wagging.

* * *

Please don't get the notion I don't like the Royal Family, I do and I think we are fortunate to have such a fine family at the head of our Commonwealth, but as I said, before I am utterly weary of hearing of all the intimacies of their everyday life.

* * *

Now take for instance Charles Battles Bully. So he decided not to take anything from the big lug and stood his ground — bravo! But think of all the other little boys who do exactly the same thing and get no fanfare other than to be picked up by the scruff of the neck by some well-meaning teacher and shaken for his pains. No headlines for him — sometimes all he gains is the gleam of respect in the eyes of the other fellows and a black eye or a bloody nose.

* * *

I know of course that all this ranting and railing will gain me nothing and the news will still bristle with such things as "Gossips Have Margaret Engaged to Lord Doodlebug" and we'll hear that Charles took a frog into the classroom in his pocket and Anne pulled one of her classmates pigtails in a female free-for-all and I suppose we'll just have to sigh and accept it all with resignation.

TV Winnings Spur Reunion

NEW YORK (AP)—A 30-year-old Nigerian Bible student is on the road to $128,000 in TV winnings and a reconciliation with his former wife.

With his domestic difficulties apparently settled earlier in the day, Theophilus Adepoju Aderonmu Tuesday night correctly answered the first of three questions that stand between him and $128,000 on the CBS $64,000 Question quiz.

He returns next week to try the second question. No matter what happens, he keeps $64,000 won earlier on the show.

A student at Chicago University's graduate school of biological sciences and the oldest son of the chief of Nigeria's Yoruba tribe, Aderonmu needed only time to talk things over at lunch with his ex-wife, Fay, 25, before deciding to remarry her.

The former Mrs. Aderonmu had slapped the Bible expert with a non - support summons Monday night.

Aderonmu and his former wife met in 1950 while attending the University of Louisville. The couple, divorced last year, have a two-year-old daughter, Sheila.

REV. PAUL OLSON

To Conduct Crusade Here

Rev. Paul Olson of Minneapolis, Minn., will open an area-wide Evangelistic Crusade on Tuesday in Bethel Tabernacle in Nelson.

Mr. Olson is to be accompanied by his wife, Dorothy, who will be featured nightly in a "variety of the finest styling of sacred music at the console of the organ, the the electronic piano and the accordion."

The ministry of Paul and Dorothy Olson is well known throughout western Canada and the United States, state church officials. Their crusades have frequently attracted capacity crowds in large churches and camp gatherings. Their vocal and instrumental styling of gospel music is popular with radio audiences and on television.

The Olson Evangelistic Crusade will be sponsored by the Rev. Reuben Swanson and his church. Rallies are slated for ea n evening except Monday.

"These services will be interdenominational, and are for the spiritual benefit of all people of all faiths."

Identify Flash As Meteor

REGINA (CP) — A Defence Research Board scientist confirmed Tuesday night that a bright flash seen over the Saskatchewan-Montana border was a fireball — not Sputnik's rocket carrier.

Dr. Peter M. Millman, director of Upper Atmosphere Research, phoned Regina Astronomical Society director John Hodges from Ottawa late Tuesday to say he doubted strongly that the flash seen Sunday night was the rocket carrier.

Dr. Millman said, however, that while the flash was a meteor, it was a strange one.

Earlier, Mr. Hodges said the flight path of the object seen Sunday night was not like that of a meteor. Its path was horizontal and then curved sharply earthwards. Meteor paths are straight.

JAPANESE CAMERAS

More than 40 per cent of the 100,000 cameras produced in Japan each month are exported.

17 EMPLOYEES RECEIVE 2-YEAR SAFETY AWARDS

Seventeen employees of Kootenay Forest Products maintenance department in Nelson have been awarded two-year no-accident awards.

The award is presented to members of a department that completes one full calendar year without lost-time injury within the department.

Awards, to the men who have worked approximately 100,000 man hours, over two years, without a lost-time injury, were presented by E. L. Vance, vice-president of Kootenay Forest Products.

Receiving awards were Vern Nelson, Jim Gold, Peter Kau, Mike Kotyk, John Makasoff, John Musa, Joseph Musa, Mike Nechvolodoff, Joe Nemrava, Theo Rieners, Jack Shukin, Axel Forsman, Pete Perepolkin, Steve Swetlishoff, Mike Popoff, Alf Cook and Roman Zalewski.

News of the Day

RATES: 30c line, 40c line black face type; larger type rates on request. Minimum two lines. 10% discount for prompt payment.

Mary Maxim Sweater Wools.
EBERLE'S ON BAKER ST.

FOR ELECTROLUX SALES
and service, phone 1108.

Babies, Weddings, Portraits.
VOGUE STUDIO — PHONE 1552

Fisherman's Headquarters
TILLICUM INN—BALFOUR, B.C.

"Do It Yourself" Family Gifts.
HOBBY SHOP, OPP. BUS DEPOT

Gordon Sutherland
Painting, Paperhanging. R.R. 1, Phone 1990, Nelson.

Gas or oil heating, sold, installed, serviced. Licensed, bonded gas fitter. Norm Bowcock, ph. 385.

Mayor Joe Kary — On Nelson Civic Government tonight at 6:30 over CKLN.

Some good specials on new draperies. Just arriving.
STERLING HOME FURNISHERS

Ladies Winter Dresses
Smart new styles for Christmas.
EBERLE'S ON BAKER ST.

Flowers say "Thank You" in every language for every occasion.
COVENTRY'S FLOWER SHOP

Special today and tomorrow — Goldfish, bowl and food, complete, $1.39.
MAC'S FLOWER SHOP

9-piece Dining Room Suite
Walnut finish. What offers?
BIRCH'S FURNITURE—Phone 47

Be Informed — Listen to Mayor Joe Kary tonight at 6:30 over CKLN.

Christmas Tea and Bazaar at St. John's Lutheran Church, Stanley and Silica, Sat., Dec. 7th, 2:30 to 5 p.m.

Standard size window glass, single and double weight.
T. H. WATERS & CO. LTD.
101 Hall St. Nelson Phone 156

FOR YOUR NEW HAIR STYLING & permanents try the Charm Beauty Salon, Medical Arts Bldg. Ste 211. Phone 1922.

ATTENTION CANADIAN LEGION MEMBERS
General meeting Thurs., Dec. 5, 8 p.m. Nominations for officers. Films, refreshments.

Whist Drive, Eagle Hall, tonight, 8 p.m. Everybody welcome.

Annual Kiwanis turkey shoot next week Thurs., Fri. and Sat., in the Armouries.

New Necchi Miracle Console Sewing Machine, in cabinet, with attachments, $129.
CUSTOM SEWING CENTRE

VETERANS WELFARE OFFICER
C. L. Glibbery, Dept. of Vet. Affairs, will be at Can. Legion Mon. morning, Dec. 9, 1957. Contact secretary for interview. Phone 546.

Attention Curlers — We have a fine selection of "Varsity" Curling Brooms.
WOOD, VALLANCE HARDWARE CO. LTD.

Smart new togs make the most appreciated Christmas presents for style - conscious youngsters. For the smartest in town, make your selections now at—
EBERLE'S ON BAKER ST.

CARD OF THANKS
We wish to express our sincere thanks to our many friends for their kind expressions of sympathy and beautiful floral tributes in the sudden passing of our dear loved one.
Mrs. Andy Anderson, New Denver; Mr. and Mrs. Anderson and family, Fusilier, Sask.

RETURN TO DEMOCRACY
BOGOTA, Colombia (Reuters) Colombia's provisional cabinet resigned Tuesday night as the first step in the country's return to democratic government. The move came after the official count of votes in Sunday's plebiscite showed overwhelming support for a return to democracy. The country has been governed by a military dictatorship for four years.

WAN ADMITS FAILURE
UNITED NATIONS, N.Y. (AP) A source close to Prince Wan Waithayakon says the prince is ready to report failure of his United Nations mission on the Hungarian problem. This could bring a move to oust the Hungarian delegation from the 82-nation UN General Assembly on the grounds of refusal to co-operate with Prince Wan.

Classified Ads Bring Returns!

Give Him
NO-IRON SHIRTS

These drip - dry, no - iron Shirts will really please him. Now in white and colors. Made in the new collar style with single or double cuffs.

$5.95 - $7.50

EMORY'S LTD.
THE MAN'S STORE

Cut Down Payment On Farm Equipment

TORONTO (CP) — Albert A. Thornbrough, president of Massey-Harris - Ferguson Limited, says down payments for farm equipment for his company's products will be reduced to 20 per cent from 40 per cent.

He said Tuesday that the policy will be part of a sales campaign to capture a larger share of the North American market.

At a presentation of two new Massey-Harris-Ferguson products to a dealers meeting, he said 1958 will be a year of bright future for farm machinery selling.

Buy and Sell With Classified!

HAIGH
TRU-ART
Beauty Salon
576 Baker St.
Phone 327

Have The Job Done Right
VIC GRAVES LIMITED
PHONE 815
MASTER PLUMBER

BOXED STATIONERY
Various Colors and White
From 85c to $2.50
Also Cedar Chests
Filled With Stationery
$2.25 to $4.50
Sold at Your Rexall Pharmacy
City Drug

STOP! LOOK! SHOP!
MEN'S SHAVE SETS
★ YARDLEY ★ OLD SPICE ★ LENTHERIC
★ LACTOPINE ★ MAX FACTOR ★ MENNEN
$1.00 to $7.50

Waterman - Sheaffer
For Men, Women and Children
$5.75 to $27.50 SETS

Men's Travel Cases: $1.98 to $15.00
Philishave, Schick Electric Razors
Men's Brush and Comb Sets: From ..... $1.00 to $7.00
Men's Nail Kits: Made in England. ..... $2.95 to $6.95
Combination Clothes Brush and Manicure Sets: $3.95
Billfolds: (Genuine leather). From ..... $3.75 to $7.50

shop and save ... no lower prices anywhere!
FLEURY'S PHARMACY
CORNER OF BAKER AND WARD ST.
Phone 25 Nelson, B. C.

Christmas Needs and Gift Suggestions

FOR HER
Sunbeam Iron and Ironing Board $25.45
Picturesque Glass Trays $5.10 and $6.05
Chrome Kake Saver $5.25
Beautiful Glass Sets From $3.95

Decorations, Ribbon, Tinsel, Gift Wrap Paper.

Christmas Lights
Inside or Out
$3.80 Set
Spare Bulbs
2/17¢
15¢ — 18¢

FOR HIM
Sunbeam Razors From $18.75
Skill Saw $59.95
Westclox Wrist Watches $7.95 up
IXL Pocket Knives From $1.80

See Our Toyland
Toys that will delight the kiddies.

Wood, Vallance Hardware Co. Ltd.
PHONE 1530 WHOLESALE — RETAIL NELSON' B.C.

STAR SPECIALS at the Star
PRICES EFFECTIVE THURSDAY, FRIDAY, SATURDAY

Grocery Department

COFFEE
Chase and Sanborn. Lb. ..... 89¢
COFFEE INSTANT
Chase and Sanborn. 6 oz. $1.19
Tea Bags: 100 Fort Garry. Bag .. 79c
Pickles Kosher Dill Chips. 16 oz. 3s 29c
Fraser Vale
Frozen Peas 12 oz. pkg. ..... 2 for 35c
Fish & Chips: Fraser Vale. 24 oz. .. 59c
Beans & Weiners Burns 16 oz. 2 for 65c
Burns'
Spaghetti & Meat Balls 16 oz. 2 for 63c
Margarine Select Brand ..... 3 for 99c

JAP ORANGES
Approx. 9 Lb. $1.69 Bundle of 2 $3.25

Meat Department

Smoked
Picnic Hams
lb. 47c
Boiling Fowl Lb. ..... 43¢
VEAL; Shoulder
Steaks and Roasts Lb. .... 49¢
GAINERS
Breakfast Bacon ½ Lb. ..... 39¢
Leg Roasts Pork All Cuts Lb. 59¢
MINCEMEAT
Maple Leaf
2 lbs. 55c

Order Your Christmas Turkey Early for Good Selection
Small Deposit Will Hold

STAR GROCERY
H. A. D. GREENWOOD
PHONE 10 NELSON, B.C.