1053

60 This Is Nelson's Diamond Jubilee Year Years of Progress

Nelson Daily News

WEATHER FORECAST
Kootenay: Increasing cloudiness and a few showers on the ridges in afternoon. Not much change in temperature. Light winds. Low-high at Cranbrook and Crescent Valley 30 and 55.

Vol. 55 NELSON, B.C., CANADA—TUESDAY MORNING, APRIL 16, 1957 Not more Than 6c Daily, 10c Saturday No. 300

PROVINCIAL LIBRARY PARLIAMENT BUILDING VICTORIA B.C. 22:30 31 Dec 57

Hussein Clears Out Communists

Flames Consume Gov't House

Night Clothes; Arson Possibility Lieut.-Gov. Ross, Wife Escape in

VICTORIA (CP)—Government House, the home of British Columbia's lieutenant-governors since 1904, was destroyed by fire early Monday.

Lieutenant-Governor Frank Ross, his wife and their household staff escaped in night attire.

Nothing was saved. Even a caged budgie had to be left to perish.

Unofficial estimates placed damage at more than $1,000,000. Premier Bennett ordered an immediate start on plans to rebuild the vice-regal mansion.

Fire Chief Frank Briers said his department and the provincial fire marshal's office will investigate the possibility of arson.

"It's very strange that two historical structures should burn down within such a short time," he said.

March 28 fire destroyed B.C.'s first legislative buildings, latterly known as the "birdcages", which played an important part in the province's early history.

Government House sat majestically on a hill 1½ miles from Victoria.

The three-storey frame structure contained eight bedroom suites, service quarters, a large ballroom where state functions were held, a lounge, two drawing rooms and a smoking room.

The greatest loss was of irreplaceable antiques, furniture and paintings. Destroyed were magnificent chandeliers, the coats-of-arms of royal visitors and governors-general, oil paintings of all the royal governors and lieutenant - governors since the time B.C. was first a crown colony.

Also lost were valuable rugs, a private collection of paintings, including several new canvasses by Canadian painters, and all office records.

The last social event to be held in the house was the celebration of Mr. Ross's 66th birthday Sunday. Many of the world's most celebrated were entertained there over the years.

The Duke of Windsor, when he was Prince of Wales, stayed there in 1919. King George VI and Queen Elizabeth visited in 1939 and the present Queen stayed there with the Duke of Edinburgh in 1951.

President Roosevelt, the King and Queen of Siam, the Crown Prince of Japan, Field Marshal Montgomery, generals, ambassadors, archbishops, all passed through the huge doors.

The fire is believed to have started in a coalbin in the basement at 4 a.m. By 6 a.m., although 100 firemen were fighting it, the building was an orange torch that could be seen in Port Angeles, Wash., 18 miles across Juan de Fuca Strait.

"The Government House staff behaved with magnificent calmness and with discipline," said Mr. Ross. "Had it not been for the alert action of the second chef, Wing, in arousing the staff, a tragedy might have resulted."

Fires have dogged the history of houses on the site. The original Cary House built in 1852 lasted only three months before it was razed.

Seven years later Attorney-General George Hunter Cary rebuilt it at a cost of $30,000 and renamed it Cary Castle.

Cary Castle was purchased by the provincial government in 1865 and served as the official residence of six lieutenant-governors before it too was destroyed by fire on May 18, 1899. Between 1865 and 1899 the local fire brigade was called eight times to quell fires at Cary Castle. The last Government House was completed in August, 1904.

PRETTY SOON there'll be swimming here, these youngsters tell each other as they look wistfully at the empty pool at Gyro Park. Warm days, and bathing suits can't come too soon when one is young. The children are Bruce and Brenda Hardy and Fisher Crocket.—*Daily News photo.*

Trail Mill Rate Reduction Makes Little Tax Change

TRAIL — City council Monday night approved a 1957 mill rate of 67.1, which, though slightly lower than last year, will not mean an appreciable, if any, reduction for Trail citizens.

Chairman of the finance committe, Alderman S. Mitchell, cited extra costs which would necessitate raising extra revenue in 1957.

Increase in school costs amounted to $24,695; increase in police costs, $11,000. It would also be necessary to create a machinery reserve fund of $20,000, and Alderman Mitchell said that the bylaw should be amended to reserve this fund each year.

Parks board costs were up $7000. Budgetted for capital expenditure was $9000 to extend street lighting and $8000 for a chlorinator for Violin Lake. Also set aside was $26,000 for "much needed rock wall throughout the city."

On the revenue side in the budget was an increase in revenue of $23,000 from the federal government for federal property within the city.

The new mill rate approved for other than school purposes was set at 50 mills and the rate for school purposes was set at 17.1 mills, a total of 67.1 mills compared to 68.2 for 1956. It was pointed out that though this was a decrease of about one mill there would be little if any saving to the taxpayer.

Assessment on which school taxes are figured is based on 75 per cent of the value of the property. This figure was a general reduction in assessment due to depreciation on values of property. Rates for all purposes for other than school costs are based on 50 per cent of the assessed value of improvements, and 100 per cent of land.

Diefenbaker Campaigning On 5 Issues

ST. JOHN'S, Nfld. (CP)—John Diefenbaker, Progressive Conservative leader, said Monday his party will campaign on five issues in the federal election Monday, June 10.

He said the issues will be: the supremacy of the people in Parliament; the need for an expended policy for developing natural resources, especially in backward provinces; the maintenance of freedom; a new deal for agriculture, and a greater opportunity for young men and women to invest and participate in Canadian development.

Election fever hit Newfoundland as Mr. Diefenbaker and Immigration Minister Pickersgill stepped off an airplane into the handclasps of a welcoming throng.

Premier Smallwood and loyal Liberals where on hand to whirl the federal minister through the streets of St. John's in a 15-car motorcade led by a car draped with signs proclaiming "Welcome Jack Pickersgill" and another with a loudspeaker playing stirring tunes. Mr. Pickersgill will be here most of the week.

Mr. Diefenbaker was greeted by provincial party leader Malcolm Hollett and party rooters but with less ostentation.

Arab Legion Backs King; Khalidi New Prime Minister

AMMAN, Jordan (AP) — Young King Hussein, backed by tough Bedouin fighters of the Arab Legion, won a victory Monday in his struggle to give Jordan a moderate government purged of Communists and extremists.

Dr. Hussein Fahkri Khalidi, 61-year-old Palestinian refugee who has shown leanings toward the West, was named prime minister in a seven-man cabinet.

His appointment ended a six-day crisis set off by Hussein's ouster of Prime Minister Suleiman Nabulsi, a moderate leftist who headed the powerful National Socialist party. Nabulsi is included in the new cabinet as a concession to the party, which controls 13 seats in the 40-man parliament. But no other National Socialist made the grade.

Hussein emerged from the crisis with greater stature than ever.

The 21-year-old king was ruling through virtual martial law. His trump card was the loyal support of the Bedouin warriors who make up the bulk of the British-trained Arab Legion. They command strategic positions atop the seven hills upon which Amman is built, and occupy posts in the business district. They camp in strength on Amman's outskirts.

MEAN BUSINESS

When they entered the city Monday they blackened their faces with burnt cork—an Arab sign that they meant business and were prepared to kill.

These troops have already put down one attempt at an uprising by "subsersive" elements in the army. This occurred Saturday night at the army base at Zarqa, 20 miles north of Amman. There was a brief but bloody skirmish.

Reports received in Damascus said three officers were killed and 10 persons wounded. Another report received in Baghdad placed the death toll as high as 13.

Hussein hurried to Zarqa and made a dramatic appearance before the troops. Officers and men threw their handkerchiefs to the ground in the old Arab sign of loyalty and obedience to their commander.

Although the crisis appeared to be at an end, the government still imposed censorship on outgoing press dispatches.

The assignments for the cabinet ministers was not announced.

The cabinet included three former premiers. They are Nabulsi-Said Mufti and Fawzi Mulki. Mufti tried to put together a cabinet but failed. Mulki is at present Jordan's ambassodar in Cairo. The other members are Suleiman Sukkar, former leader of the Jordan Senate; Dr. Amin Madjaj, a former Jerusalem mayor, and Majid Abdulhadi, a judge who emerged from semi-retirement to enter the cabinet.

MODERATES IN

The new cabinet is one of moderates, but one in which the Palestine Arabs, which make up a big part of Jordan's 1,500,000 population, are represented.

Out in the cold was Abdullah Rimawi, a leftist who was secretary of state for foreign affairs in the Nabulsi cabinet. He played a more controversial part in the crisis than did Nabulsi himself.

Hussein summoned a palace conference of political leaders Monday morning to decide on the new cabinet.

Adenauer Meets Balky Scientists

BONN (AP) — Chancellor Konrad Adenauer Monday invited rebellious German nuclear scientists to a conference on the projected arming of West Germany's new bundeswehr with atomic weapons.

In Goettingen, the Max Planck Society announced that four of the scientists, including Nobel prize winner Dr. Otto Hahn, the first man to split the uranium atom, have accepted the invitation.

The scientists invited to the chancellery next Wednesday were among the 18 who last Friday called on the country to "renounce possession of all nuclear weapons."

They solemnly pledged not to work for "production, testing or even use" of A-weapons.

Adenauer reacted angrily, saying the decision on whether to give A-weapons to the bundeswehr was one for politicians and military leaders, instead of scientists, whose attitude he called "unrealistic".

Claxton To Head Canada Council

By HAROLD MORRISON
Canadian Press Staff Writer

OTTAWA (CP) — Hon. Brooke Claxton, former Liberal defence minister and now an insurance company vice - president, was named chairman Monday of the 21 - member, $100,000,000 Canada Council to aid Canadian culture.

Prime Minister St. Laurent made it official at a crowded press conference in his East Block office where he also announced plans for the first tour of hi selection campaign to open at Winnipeg, Monday, April 29.

He expressed the hope that the Herbert Norman case will not become an election issue, maintaining that the "unfortunate tragedy" now is closed.

"I think it would be unfortunate if it became involved in an election campaign. I don't see why or how it should or could."

NEW MEETING SET

The press conference was held after a two-hour cabinet meeting, first since Parliament was dissolved Friday for a June 10 election.

Mr. St. Laurent made no announcement of cabinet changes or Senate appointments. But to reporters' questions he replied there will be another cabinet meeting the morning of Thursday, April 25. His questioners would have to wait until then to see what the day produced.

There were reports that he will take Hon. Lionel Chevrier, former transport minister and now president of the St. Lawrence Seaway Authority, back into the cabinet.

This would help fill the gap to be left by the withdrawal of Mines Minister Prudham and State Secretary Pinard. Both have announced they will not seek re-election.

More Than He Bargained for

TORONTO (CP) — A prospective father who thought he was only stealing a carriage and wound up stealing a baby was sentenced to two months for theft today by Magistrate S. T. Bigelow.

Carl Patrick, 24, rushed the carriage back to the central Toronto store from which he had taken it Saturday when he discovered the baby inside.

"I thought it was empty." he told police. "I didn't know there was a baby inside."

Patrick said he took the carriage for his expectant wife.

Jews Begin Passover Observance

JERUSALEM (AP) — Israel began the annual observance of the Passover Monday in the midst of a new exodus of Jews from Egypt.

The mood of this Jewish state was festive, despite the political upheaval and the alarming possibilities of a new clash in Arab Jordan next door. The people seemed eager to throw off the tensions of the 5½ months since the Sinai war.

Boat Trip Halted

REVELSTOKE (CP) — A 1700-mile boat trip up the Columbia River from Astoria, Ore., to its source in B.C.'s Arrow Lakes area has been temporarily called off.

The party of Americans, who began the journey up the river to publicize boating, was forced to turn back Monday because of ice conditions at Arrowhead.

ROTARIANS TOLD...

Nature's Forces Must Serve Mankind—Shrum

"Science is busy harnessing the forces of nature. It is up to us to see that these forces are used for the benefit and not the destruction of mankind," said Dr. G. M. Shrum, head of the department of physics at the University of British Columbia, in addressing delegates to the conference of district 156 of Rotary International at the governor's banquet Monday evening in the Civic Centre.

Choosing the subject "Science in Our Time", Dr. Shrum explained that we are living in a changing world in which the domination of the white race is rapidly disappearing. In the future, the race that makes the best use of human and natural resources will predominate, he said.

The banquet guests were entertained by the senior choir of the Union of Spiritual Communities of Christ of Grand Forks. Following the banquet, they danced at the Governor's Ball.

Mentioning such inventions as the radio, telephone, aeroplane and automobile which have been developed in the past half century, he stated, "Developments just as spectacular will take place in the next 50 years." He called this a "challenging" period. "People in the world are living more comfortable, more enjoyable and more secure lives than in other period of history."

The North American continent is the richest continent in the world today, Dr. Shrum said, and this is true because here, in addition to vast natural resources, we have an economy where few people produce great wealth. We apply science by replacing human labor with mechanical labor, and in so doing add many years to our lives.

ENERGY LIMITED

"We have just about relieved man of his role of beast of burden; soon we will relieve him of much of his mental work," he stated. To raise the standard of living here and in other parts of the world we need energy and the world's supply of energy to meet our requirements is very limited, he felt.

Because of this restricted supply of coal, oil, gas and other resources, he believed that atomic energy will have a far greater effect on our lives than did the industrial revolution of the past two centuries. Until the last decade all our energy came from the sun; now we have energy from another source—pitchblende from rocks which is developed into atomic power.

This latest development, Dr. Shrum felt, is the "greatest technological advance in the whole history of civilization." The energy from uranium is 23 times greater than that from all the oil, gas and coal in the world, he said.

With the emphasis being placed upon science to a greater degree than ever before, the need for scientists and technically trained persons is more important than it has been. We have not been filling this need, according to the speaker. In order to compete with such nations as communist Russia, we must do so.

We must apply science by replacing human power with mechanical power, he said, and we must train people to do so. He believed that we have neglected the training of women for this work.

He mentioned the importance of the hydrogen bomb, saying, "I think this is the greatest deterrent to war in the world today." He thought that if we were to have a test of the bomb with all the world invited to see the results, no one would wish to start a war.

Khrushchev All For Co-Existence

By ROY ESSOYAN

MOSCOW (AP)—Nikita Khrushchev let loose another flood of live-and-let-live sentiment Monday at a government reception. He blamed what he called the "hot as paprika Hungarian affair" for Communist world disagreement.

The Soviet party boss:

1. Told the West, "let's compete. Let's coexist. We will go our way and you go yours but don't interfere with us."

2. Told the Yugoslav ambassador he "must admit our relations with Yugoslavia have been spoiled . . . we fought the Germans and the Japanese. We have not fought the Yugoslavs and don't intend to."

3. Said of the Norwegian ambassador, "he is a good friend of ours even though we disagree with his country's policies on NATO."

4. Remarked that the French ambassador showed up but the British and Israeli ambassadors did not, adding "we like them all. But they attacked Egypt. So it didn't work. So they pulled out."

5. Expressed assurance the time will come "when there will be no NATO, no SEATO and no Warsaw Pact and everyone will live according to his conscience."

St. Laurent Starts Campaign At Winnipeg

OTTAWA (CP)—Winnipeg will be the starting point for Prime Minister St. Laurent's election campaign tour April 29, he announced Monday.

He also indicated, at a press conference, that he will wind up the campaign in Toronto June 7, three days before the election.

Mr. St. Laurent declined to be drawn into a discussion of what the election issues may be.

"Let's not discuss that here" he said with a smile. "We'll deal with that on the hustings."

He was asked whether he has any doubt about the election outcome.

"There is no doubt in my mind, but there are 16,000,000 people and 9,000,000 voters in Canada," he replied.

The prime minister's office issued his campaign itinerary in Western Canada covering the period April 29 to May 8 and Mr. St. Laurent outlined roughly his campaign after that.

He said he will spend eight or 10 days after May 8 in Quebec and Ontario, then go to Nova Scotia and New Brunswick for a few days. That would be followed by a period in the eastern townships and adjoining areas in Quebec. After that, he would travel by air to Newfoundland and Prince Edward Island.

More Have Jobs, but More Seeking Work

OTTAWA (CP) — More Canadians had jobs at mid-March than a month earlier and although more were seeking work than in February there were indications the seasonal unemployment peak had been reached, a government announcement said Monday.

A joint report issued by the department of labor and bureau of statistics said an estimated 5,373,000 persons had jobs at March 16, an increase of 11,000 from a month earlier and 132,000 more than were working a year before.

At the same time those seeking work totalled 343,000, about 20,000 more than in February and 48,000 more than at the same time in 1956. The total unemployment roll for the period, however, was 58,000 less than in March, 1955.

"From February to March of this year," the announcement said "registrations for employment at National Employment Service offices increased by the same amount as did persons without jobs and seeking work and totalled 597,000 at mid-March."

"The peak in the number of registrations for employment was reached in British Columbia and Ontario earlier in the winter and there were clear indications that by mid-March the peak had been reached for the country as a whole."

The department said that since December the seasonal decline in employment has been somewhat greater than last year, but the decline in the labor force has been smaller.

Senator Suggests Start On Libby Before Too Late

WASHINGTON (AP) — Senator Mike Mansfield (D—Mont) suggested Monday that Libby Dam be built on the Kootenai River in Montana before Canada diverts water from this Columbia River tributary.

He made this suggestion in a letter to Len Jordan, chairman of the United States section of the International Joint Commission (IJC) which is considering an application to build the dam.

IJC approval is required because the dam would back water over the Canadian border.

Mansfield called Jordan's attention to a Chicago Daily Tribune report that Canada is ready to make plans to divert Columbia River headwaters "without waiting for the United States to agree."

The senator added:

"If this report is correct it will have a very serious effect on the status of the very important multi-purpose project — the Libby Dam. You are well aware of my great interest in this project, a position subscribed to by my congressional colleagues from Montana.

"On several occasions you have indicated that all further action with respect to construction of this project must await completion of negotiations with Canada because of the international problems involved. According to the news story Canada intends to go ahead with its plans for diverting the waters of the Columbia without coming to an agreement with the United States.

"Such action would mean the end to Libby Dam or any such project in that area . . .

"It appears that our Canadian neighbors are going ahead with their power development schemes; I suggest that we do likewise."

Water Levels

Kootenay at Nelson: Saturday .010; Sunday .05; Monday .012.

And in This Corner . . .

LONDON (AP)—A double bed was described as one of the secrets of happy marriage by the British Medical Association.

Dr. G. K. Selbourne, writing in a booklet published by the association entitled Getting Married 1957, said:

"If you share a bed, then the affectionate cuddling that is the normal way of dissipating the worries, mutual irritations and argufyings of an average day is, and remains, natural, spontaneous and habitual."

DENVER, Colo. (AP)—Pinky is a part-collie dog and owner Bob Salas said she now has a puppy even more colorful than her name.

He swears that Pinky's progeny, sired by a boxer, was born green and "has been getting greener since it was born." Five other pups in the same litter are white, and another is brown.

Salas described the off-color pup as a sort of green off-white, not too noticeable at a glance but a glaring contrast alongside her white brothers and sisters.

CHICAGO (AP)—A thief who specializes in stealing pay telephones is working in the unlikeliest of places—the Cook County Criminal Court building.

Seven telephones have disappeared in the last two months from hallways normally crowded with police and law-enforcement officials. Two phones were ripped from the wall Friday, county officials reported.

CIVIC

FAMOUS PLAYERS Presents

"All I know is—no matter what I do it's wrong!"

20th Century-Fox presents

TEENAGE REBEL

CinemaScope

starring GINGER ROGERS · MICHAEL RENNIE

BETTY LOU KEIM · WARREN BERLINGER · DIANE JERGÉNS

TONIGHT-WEDNESDAY — Complete Shows 7:00-9:05

STARLIGHT Drive-In

Tonight, Wed., Thurs., Fri., and Sat.

7:30 p.m. and 9:30 p.m. Nightly

Adults 70c, Students 45c, Children Under 11 Free!

The True and Wonderful Story of COL. DEAN HESS CLERGYMAN TURNED FIGHTER PILOT!

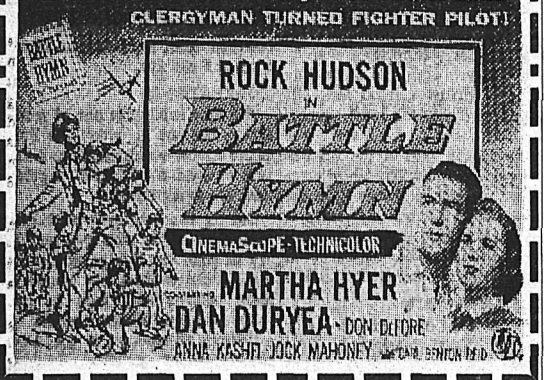

Premiere Theatre

FRUITVALE, B. C.

LAST TIMES TONIGHT

"Everything But The Truth"

(Technicolor)

Tim Hovey - Maureen O'Hara

John Forsythe

CASTLE THEATRE

CASTLEGAR, B.C.

Tonight and Tuesday

"EAST OF EDEN"

James Dean, Julie Harris

Cinemascope - Warner Color

NEWS and CARTOON

Auto-Vue Drive-In

TRAIL, B.C.

LAST TIMES TONIGHT

"DIAL M FOR MURDER"

Ray Milland, Grace Kelly,

Robert Cummings

CARTOONS

Times: Approx. 6:45 and 8:55 p.m.

Errol Wright Resides at Coast

A story in Saturday's paper regarding demolition of the Gallagher Building on Baker Street erroneously referred to one of the former occupants as "the late Errol Wright".

Mr. Wright and Mrs. Wright are residing in Vancouver at 2071 Thirty-Sixth Avenue West in the Kerrisdale district. Gardening is now Mr. Wright's main interest.

$250 Fine, Licence Suspended for Impaired Driving

Two motorists were fined Monday when they pleaded guilty to charges before Stipendiary Magistrate William Evans in provincial court.

George Sherbitoff, of Crescent Valley, was levied $250 and his licence suspended for six months on a charge of impaired driving. RCMP stopped him Monday morning on Highway No. 3.

$10 SPEEDING FINE

In provincial court Monday, Magistrate William Evans fined L. A. Simms of Montrose $10 when he pleaded guilty to speeding on the Ymir Road.

School Board Briefs..

R. A. Phillips and Mrs. G. Frederickson were appointed delegates to attend the West Kootenay Trustees Association Zone meeting April 24 at Castlegar, when Nelson School District Board met Monday night.

• • •

Letter from the B.C. School Trustees Association requesting "an expression of opinion" on the proposed civil service status for teachers was filed.

• • •

Vouchers for $19,763.38 and payrolls for $52,564.97 for May, 1956, were approved at the regular meeting of the board of trustees of School District No. 7 in the Unit office Monday. Also approved at the same time were vouchers for $11,418.16 and payrolls for $57,931.50 for March, 1957.

Vouchers for May, 1956, were "overlooked" since the board did not meet in June and were not included when the June vouchers were presented at the September meeting of the board.

• • •

Resignations were accepted from Mrs. Joyce Best, teacher at Bonnington, and Miss Sadie Makinen, L. V. Rogers Senior High School teacher.

• • •

Letter from Salmo-Ymir Credit Union requesting permission to form a credit union in the school was tabled.

• • •

Letter from Mrs. D. S. Maglio was referred to secretary J. S. Livingstone to take up complaint with principal, to suggest that teachers be asked to channel all requests for secretarial assistance through the principal and determine if additional part-time stenographic help is needed to prevent overloading principal's secretary.

• • •

Permission was granted to F. T. Middleton, principal of Salmo High School, to charter a bus to transport Grade XII pupils to Trail for a tour of the C.M. & S. plant.

• • •

Request for a school bus to take pupils to field day requested by W. A. Henke, Procter teacher, was referred to chairman of transportation committee and maintenance supervisor with power to act.

Don't Become a ROBOT!!

Buy Your Drug Needs From Your DRUGGIST

Where Choice Is Greatest And Your Taste Is Considered.

Nelson Pharmacy

"Your Fortress of Health"

433 Josephine St.

Phone 1203 Nights: 394-L

ALL RATEPAYERS

ARE INVITED TO ATTEND A MEETING WEDNESDAY, APRIL 17, AT 8:15 P.M.

in the

CANADIAN LEGION HALL

FOR THE PURPOSE OF RIVIVING THE NELSON RATEPAYERS' ASSOCIATION

New Store Closing Bylaw To Be Prepared at Trail

TRAIL — Further petitions to repeal the early closing of shops bylaw were received by city council Monday night and the necessary bylaw to make the change will be prepared.

The petitions, which called for the same store hours that were recently approved for butchers and grocery stores, asked for the Friday evening opening was signed by 100 per cent of men's furnishings, 100 per cent dry goods, 100 per cent electrical store, 87½ per cent jewellers, 80 per cent hardware, 100 per cent furnjture and 100 per cent chain stores.

R. E. Sommers MLA for Rossland-Trail will be visiting the district over the Easter holidays. Alderman W. A. Curran, chairman of the Civic Provincial Relations Committee, suggested that a meeting be arranged with the member and city council to go over pertinent matters pertaining to the city.

An increase in remuneration to the mayor was unanimously approved by council. It was pointed out that often expenses were greater than remuneration allowed on this position which called for attending throughout the year many functions and civic affairs. While it was not expected that amount paid was comenserate with service rendered, expense should be taken into consideration, it was felt.

Allowance for expense was raised from $325 to $500 per annum and remuneration from $675 to $1000 per annum, retroactive to January 1, 1957.

Mine Industry Asked To Submit Lease Proposals

The Chamber of Mines of Eastearn B.C. has received copies of bills which have come before the current session of the Legislature.

These bills, which can be read by those interested at the Chamber office, are Bill No. 91, an act to amend the Mineral Act; Bill No. 87, an act to provide for taxation of land based on the minerals therein, and Bill No. 31, an act respecting bounties on iron.

The department of mines, in a letter to Chamber secretary E. W. Florendine, has stated "the government's position is that issue of Crown grants is settled, and that in the future, after a claim has been held by record for five years, it will have to be leased."

"The arrangements regarding leasing are still in the formative stage. The Minister of Mines has invited the mining industry to submit proposals concerning the terms of leases within the general framework of Bill 91.

"The Minister recognizes the natural feeling of the mining industry that security of tenure is necessary," the letter further stated.

Regarding Bill 87, the desire is that there shall be some effective means to discourage the export of raw ore so that a supply of iron ore may be conserved for use in B.C.

Upon the invitation of the Minister, the Chamber of Mines will hold an executive meeting Thursday night in the Chamber office to consider the bills, and submit proposals to the Minister to assist the department in final decisions relative to the Acts in question.

Giant Mascot Awaits Results

Despite the cost of a major development program, Giant Mascot Mines operating at Spillimacheen, is maintaining its working capital. This stood at $371,656 on February 28, little changed from the estimated $376,000 at the end of 1956.

Broken ore at February 28 was estimated at 24,300 tons with monthly requirements of 15,000 tons at capacity operation, which it is proposed to maintain.

During February, the company received net smelter returns of $78,045 after milling 15,032 tons grading 2.21 per cent lead and 0.65 per cent zinc. Operating cost including full provision for exploration was $77,801.

The 1200-foot tunnel into the hanging wall to the west of the 10th level had reached a length of 680 feet at February 28. Two diamond drill stations have now been established and holes will be directed downward at 45 degrees, the first being designed to reach the projected position of the producing orebody at a depth of 225 feet below the 10th level, the horizon at which the orebody apparently bottomed. The second hole is planned to make similar intersection at a greater vertical depth.

Henry L. Hill, management and engineering consultant, says that the full 1200-foot drive should be completed within a month and that diamond drill results should come in within a short time thereafter.

PAIR CHARGED WITH ESPIONAGE

STOCKHOLM (AP) — A legal expert of the Swedish Atomic Energy Commission and a former navy draftsman were formally charged Monday with espionage for "a foreign power" — meaning Russia.

The indictment accused the AEC expert, Robert Damstedt, 29, and draftsman Goska T. Jakobsson, 35, of conspiring to ship out blueprints of Swedish submarines. It made no mention of any transmission of atomic secrets.

DOLLAR HIGHER

NEW YORK (CP)—The Canadian dollar was ⅛ higher at a premium of 4 3 - 16 per cent in terms of U.S. funds; a week ago 4 3-16 per cent premium.

Pound sterling 1-32 lower at $2.78⅞.

MONTREAL (CP) — The U. S. dollar closed at a discount of 4 per cent in terms of Canadian funds, down 3-32. Pound sterling $2.67 11-16, down 5-16.

Mrs. Johnson Passes at 77

Mrs. Adelia Madora Johnson, 77, died suddenly Monday morning at her home, 612 Gore Street. She had lived here 15 years.

Mrs. Johnson was born Adelia Madora Woodard in Brule, Wisconsin, on December 16, 1879. Her parents, Mr. and Mrs. Lloyd Llewellyn Woodard, were pioneer Wisconsin residents.

She married her first husband, Mathias Fichten, in Wisconsin. In 1923, she wed Claude Johnson in Lethbridge, Alberta. He predeceased her in Innisfail, Alberta, about 1937.

After coming to Lethbridge in 1910 from Minnesota, Mrs. Johnson lived in Turin, Taber, and Fort Assiniboine, Alberta, before moving to Nelson in 1942.

Surviving are two sons, Albert Fichten, Riondel; and Frank Fichten, Nelson; two daughters, Mrs. William Moran, Los Angeles; and Mrs. Alfred Derdall, Nelson; 14 grandchildren and four great-grandchildren; and three sisters, Florence, Mary, and Lucinda, all in the United States.

Mrs. Caldicott, Former Trail Resident, Dies

TRAIL — Former Trail resident Mrs. Emily Mary Caldicott, died Thursday in Victoria, where she went to live with her husband, Holt C. Caldicott. Funeral services were held there Monday.

Mrs. Caldicott was born in Lichfield, England. Besides her husband, survivors are two daughters, Mrs. Mary Bainbridge, Victoria; and Mrs. Barbara Mills, Trail; two sons, Arthur, Trail; and Eric, Riondel; a brother and sister in England; and seven grandchildren.

She was in a women's organization in Trail for some years.

Ratepayers' Group To Be Revived

A group of citizens are working towards reorganiation of Nelson Ratepayers' Association, and have called a public meeting Wednesday night in the Canadian Legion Hall.

Ross W. G. M. Fleming headed the group when it ceased operations some years ago.

NEW EXECUTIVE of Nelson Gyro Club is pictured here after installation at Hume Silver room last week. Front row, W. A. Freeman, vice-president; G. B. Arnesen, president; E. G. Taylor, director; back row, D. N. Jamieson, sergeant-at-arms; G. W. Barnes, director; Dr. R. B. Brummitt, past president; J. S. M. Harts, director; and D. C. MacKinnon, secretary. — Daily News photo.

Rotary Seeks Eliminate Prejudice, Distrust, States District Governor

391 Delegates at Convention

In an atmosphere of fellowship and mutual understanding which became more and more evident as the day advanced, the doors were opened on the first annual district conference of Rotary International Monday morning in the Civic Centre.

As the 391 delegates gathered for the opening session background music was provided by Ray Kline at the organ. The session began on an inspiring note as Boy Scouts from four Nelson troops marched on stage bearing flags of the 99 countries in which Rotary is organized.

Conference chairman, Harry D. Harrison, called the conference to order. Rev. H. R. Whitmore gave the invocation, which was followed by words of welcome from David Fairbank, president of the Nelson club, and Joseph Kary, mayor of Nelson.

J. H. Coventry, district governor, commended the presidents of the member clubs in arranging to have every club represented. He gave special congratulations to the group presidents from Colfax, Pasco-Kennewick, Salmo, Fruitvale and Kimberley. Each of these groups had distinguished itself in some way.

"Rotary's job," he said, "is to endeavor to eliminate the prejudices and distruct that we have of other people, and to work toward friendship with the other people of the world."

OKANAGAN GREETINGS

Vincent Moore, secretary of the conference, then read letters and telegrams of greetings. John Coe of Penticton brought greetings from his district which until last year was united with this district.

Intermingling dashes of humor with sound advice, Miller Mason, president of the Trail club, addressed the meeting on "The Individual Rotarian — Key to Rotary Service." He based his talk on a saying by Walter Lippman, "Where all think alike, no one thinks very much."

Past district governor, Sid Woodcock, then introduced the governor nominee, Jack Barre of Walla Walla, who spoke briefly. Two resolutions were read by Robert Green, past district governor.

Representing the president of Rotary International, W. R. Dowrey of Vancouver reminded delegates of the aims of their organization. He told them that Rotary is 52 years old and has a membership chosen from all nationalities, religions and political beliefs. There are 450,000 members in 100 different countries of the world. In this district, he said, there are 24 clubs. Throughout the talk were sprinkled humorous anecdotes.

The morning session ended with a community sing. Door prizes were won by three of the Rotary Anns, the wives of members of Rotary.

SKIT PRESENTED

Opening the afternoon session of the conference, four members of the Trail group took part in a skit entitled, "The Making of a Rotarian." It explained the manner in which members are chosen and the qualifications they must have.

Nelson Allen of the local club then introduced three Nelson musical artists, his daughter, Judy Allen; Carroll Coventry, daughter of district governor J. H. Coventry; and Rolland Anderson. Mr. Anderson sang "Where E're You Walk" by Handel, "Down By the Sally Gardens," a poem by Yeates put to music by Gardner, and "Blind Ploughman."

Miss Coventry entertained with "Dedication" and "Canterbury Fair" by K. Leslie-Smith. The musical hour concluded with a piano solo, "Intermezzo" by Brahms played by Miss Allen.

A Rotary information panel discussion completed the session. In this delegates throughout the hall asked questions which were answered by four past district governors.

Breaking and Entering Charge Laid

Preliminary hearing into a charge of breaking and entering a city office "with intent to commit an indictable offence" will be heard in county court April 24 against John Campbell Ross of Nelson, it was decided when he appeared before Magistrate R. S. Nelson on Monday in City police court.

The charge was laid after city police allegedly caught Ross in the offices of Dr. N. R. Jennejohn at 3 a.m. Saturday morning. Nothing was said to be missing from the office.

Ross elected for trial by Magistrate Nelson when he appeared Saturday, and the case was adjourned to Monday at his request. He appeared Monday with counsel G. B. Arnesen and re-elected to be tried by county court judge His Honor Eric P. Dawson.

Bail was set at $500.

111th Battery News

Unit Orders — Part One by Lieut. F. W. M. Drew, commanding officer.

1. Duties — Orderly NCO week ending April 19, Bdr. Sadler; Next for duty, Bdr. Carman.

2. Parades — Tues., April 16, 1955 hours, training as per Syllabus; Thurs., April 18, 1955 hours, sports parade.

3. Dress — Tues., April 16, Battledress, boots, puttees, web belt, beret.

Thurs., April 18, Sports Dress.

PCs Geared For Campaign

Campaigning by the Progressive Conservative Association in Kootenay West preparatory to the June 10 federal election is well under way.

Dr. C. H. Wright of Trail, the party's candidate, will be travelling to all parts of the riding in the next few weeks to meet as many supporters and others as possible.

Campaign manager is E. B. Scott of Warfield, and associate campaign manager is G. M. Williscroft of Nelson. C. E. Marlatt of Tadanac is official agent and chairman of the finance committee; J. H. Curtis of Trail, publicity committee chairman; H. W. George of Trail, executive secretary, and T. A. McRae of Rossland, M. C. Donaldson of Salmo, J. A. Ferguson of Nelson and Roy Green of Kaslo, executive members.

Local committees, women's groups and possibly young Conservative groups will be set up in as many areas as possible. Chairmen of local committees elected to date are Mrs. Williscroft for the Nelson area and B. S. Thurber for the Trail area.

Main campaign headquarters will be established in Trail. In Nelson, campaign headquarters have been opened at 345 Baker Street.

The Weather

NELSON	38	51	.10
Ottawa	21	50	—
Toronto	23	51	—
Winnipeg	32	43	.35
Regina	34	37	—
Saskatoon	34	52	—
Lethbridge	34	48	.05
Calgary	33	43	.11
Edmonton	31	55	—
Kimberley	34	56	—
Kaslo	37	52	.15
Grand Forks	38	55	.05
Kamloops	40	58	—
Penticton	41	58	.01
Vancouver	46	56	.23
Victoria	44	54	.32
Whitehorse	26	47	—
San Francisco	45	58	—
Spokane	35	52	—

District Scouts Rated Excellent

Nelson District Boy Scouts attending the "Golden Jubilee of Scouting" Exposition in Spokane this weekend received an "excellent" rating for their display of the Canadian Scout uniform, insignia and badges. The Scouts were in charge of E. K. Evans, assistant district commissioner, of Nelson, assisted by George Penniket, scoutmaster with the South Slocan Troop, and George Morris, assistant scoutmaster with the Kaslo Troop.

A similar group of Scouts from Trail District put on a "stave drill" exercise under the Trail District Commissioner as part of a three-hour stage show put on Friday evening and twice Saturday. The program included Indian ceremonial dances, archery, lashing and "high-line" rescue work.

Trail and Nelson Districts were the only representatives from Canada attending the show held in the Coliseum. A total of 138 groups were represented at the gathering from eight counties in Western Idaho and Eastern Washington. About 13,000 persons attended the two-day exposition.

Nelson Scouts travelled by bus, and were billeted in private homes of Spokane scouts. They returned to Nelson late Sunday.

No Council Meeting

Because of the Rotary Club convention, City Council did not meet Monday night.

Meetings usually begin at 7:30 p.m., and assistant city clerk D. L. Ure waited the required half-hour to see if a quorum of four councillors would show up. None arrived.

Spring Notes for Easter

RITCHIE

Shoes for Men

"New Shoes for You, the Ritchie slogan for this season . . ."

We are featuring Loafers, Moccasins, Oxfords, plain toe finger-gore, all in good fitting lasts.

Priced $10.95 to $15.95

Godfreys'

PHONE 270 BOX

International Flavor Evident At Rotary District Conference

The big recreation hall in Civic Centre didn't appear at all capacious Monday noon when hundreds of Rotarians and their wives attended luncheon there.

A festive conference spirit reigned as hosts and visitors chatted over lunch, the first official get-together of the first annual conference of District 156, Rotary International.

Since the delegates have come from Washington, Idaho and other parts of Eastern B.C., the table talk had a distinct international flavor. Canadians and Americans talked back and forth about prices, their clubs, and their home towns.

Guest speaker was Dr. Melvin Aspray, president of Spokane Rotary Club, which has largest membership of any club in the district. He was introduced by J. H. Coventry, district governor.

Dr. Aspray's talk had both serious and humorous aspects. He spoke of friendships as being the most important part of Rotary's internal activities, and how this friendship had pervaded the last convention at Philadelphia.

At that convention, delegates had been made fully aware of the efforts being made toward world peace and international friendship. They heard Harold Stassen speak on the Atoms for Peace program. International friendship meetings had shown how Rotary clubs were flourishing in free countries.

To gain full inspiration from Rotary, it was necessary to attend these international conventions and district conferences, he said.

Dr. Aspray's closng remarks were in tribute to 91-year-old Jack Kulp of the Spokane Club, who has been a Rotarian for half his life and is a perennial at conferences.

Mr. Kulp received a standing ovation from the crowd, in recognition of his long membership and enthusiasm.

The L. V. Rogers High School Band played several selections, all of which drew hearty applause from the large audience.

Out of Respect to the Late

JAMES STALLWOOD

Agent for McColl-Frontenac Oil Co., we will be closed to business on Tuesday, April 16, from 1:00 to 3:00 p.m.

F. MAWER, Standard Oil Co.
H. WIENES, B.A. Oil Co.
E. E. HOPWOOD, Shell Oil Co.
A. MOORE, Imperial Oil Co.

FOR A REAL TREAT IN HEAT . . .

WESTERN MONARCH

DRUMHELLER DEEP SEAM

Coal

Nut $15.50 Ton

(2 Ton Lots)

Seal-Koted and Evenly Sized For Convenience.

PHONE 889

TOWLER Fuel & Transfer

Architects To Start On Gov't House Plan

VICTORIA (CP) — Premises for a temporary government house to accommodate Lieut. Governor and Mrs. Frank Ross and their staff will be sought immediately, Premier Bennett stated on his return from a two-week vacation in Southern California Monday.

"We shall seek temporary premises forthwith," the premier said, "and an immediate start will be made on plans for building a new government house.

"It will be on the same historic site and we hope to have it completed for the centenary celebrations next year. It will certainly be fire-proof—as fire-proof as possible and it will cost a considerable amount of money."

The premier would not speculate as to the cost, nor would he give any estimate of the insurance on the burned-out building.

Asked if the new government house would be of similar design to the old, he replied:

"It is too early to say. Architects have already been instructed to start work on the plans. It will certainly be worthy of the old and befitting the dignity of this province."

Mr. Bennett said he had not yet had an opportunity of discussing the matter with Lieut. Governor Frank Ross, as he had flown back to his Vancouver residence.

"We are all deeply sorry for Mr. and Mrs. Ross and their staff. They had made it a most gracious home for the reception of guests from at home and abroad."

Three Received Into Church at Wynndel

WYNNDEL — At the Sunday evening service held at St. Paul's United Church at Wynndel, Corinne Brierley, Joanne Taylor and Nancy Merriam, by profession of faith and confirmation, were received into the membership of the church. Mrs. Brierley was also welcomed on transfer from Knox United Church in Trail.

The choir sang special Easter music. Mrs. D. Staples acted as organist in the absence of Mrs. Vogan. The sermon subject was "The Lord hath need of them." The Sacrament of Holy Communion was observed completing the services.

FREE to the hard-of-hearing!

REGULAR $2.00 VALUE

Free one-year subscription to introduce the new magazine about hearing problems

The publishers of *Better Hearing* Magazine want you to discover the inspiration of reading how others have found happiness and success by solving their hearing problems. Invaluable to anyone who wears, or *should* wear, a hearing aid. (Many think they need a hearing aid and find they don't.) Already nearly a million readers. To receive free subscription, send name and address of hard-of-hearing person to: Editor, *Better Hearing* Magazine, Dep. G5DC 445 Park Ave., New York 22, N.Y. No charge, no obligation to renew.

Socreds Call Convention For Saturday

KIMBERLEY — Social Crediters in the Kootenay East federal riding will meet at Kimberley Saturday to nominate their candidate for the coming federal election.

The nominating convention will open at the KP hall at 7 p.m. with the registration of delegates and a full representation from all areas is expected. Social Crediters in Columbia have nominated J. W. Chabot of Invermere as a candidate and other nominations will be made at the convention. An executive meeting was held in Kimberley over the weekend to complete all plans for the convention.

A tape recording of the complete convention will be made.

Symes Appeal Dismissed

VICTORIA (CP) — The appeal of Thomas Sydney Symes of Duncan against a murder conviction was dismissed by the British Columbia court of appeal Monday. Symes is scheduled to be hanged May 14 for the New Year's day shooting of Paul Richard Powling.

Mr. Justice H. I. Bird said no grounds for dismissal were brought forward by defence counsel and that the assize court's decision would therefore stand.

Mr. Justice Bird criticized police investigation of the case, and also the doctor who performed what he termed "an inadequate autopsy."

Defence counsel I. A. McDonald said Symes shot Powling "in a moment of extreme provocation" when he found Powling with his arms around Symes' estranged wife in her Duncan home.

Mr. McDonald also contended that the trial judge, Mr. Justice J. O. Wilson, erred in his directions to the jury.

Mr. Justice Byrd said the trial judge did not err "in any way" in his charge.

Chetwynd's Death Blow to Bennett

VICTORIA (CP) — Premier Bennett stated Monday that he did not know of the death of Ralph Chetwynd, M.C., his agricultural minister, until he returned to his home in Victoria Sunday.

Looking bronzed and fit after a two-week's vacation in southern California, the premier said he was deeply shocked to learn of the death of "a dear colleague" and felt badly at not being able to attend the funeral last Monday.

"When you are travelling around in another country, it is easy to lose touch with things at home. Had a good holiday but it has been offset by the death of our colleague and the terrible disaster at Government House."

The premier's executive assistant, Ronald Worley, attended Mr. Chetwynd's funeral at Christ Church Cathedral in the premier's absence and most members of the B.C. Cabinet were there with Mr. Speaker Tom Irwin and members of the Liberal and CCF Opposition.

Mr. Bennett appeared distressed as he talked of Mr. Chetwynd as "a great gentleman" and a devoted servant of the province.

Calls for Inquiry On Senate Hearing

SEATTLE (AP) — The Board of Governors of the Washington State Bar Association called in a statement Monday for a county grand jury investigation of "alleged misconduct, corruption and misuse of funds by labor union officials" which it said was indicated in testimony before the recent senate rackets committee hearing.

READ THE CLASSIFIED DAILY

WORLD-FAMED RCMP Musical Ride will tour British Columbia during the province's 1958 centenary. Arrangements to put "the Ride" in every major centre of B.C. are being made by the B.C. Centennial Committee in cooperation with the West-Coast Detachment of the RCMP and RCMP headquarters in Ottawa. L. J. Wallace, chairman of the B.C. Centennial Committee, said "It is the committee's intention to stage the ride wherever it is feasible. A representative of the committee," he said, "will make a complete tour of the province this summer to investigate staging facilities and to draw up a schedule of appearances."

PTA-Sponsored Amateur Show At Salmo Aids Scholarship Fund

SALMO — One of the best entertainments of the season was enjoyed by a large crowd Friday night when the Parent - Teacher Association sponsored an amateur and variety show in the high school auditorium.

In the amateur class, Johnny Dilkoff won first prize when he sang "Mary Anne" and the "Banana Boat" song. Buddy Bedry and Christine Koftinow won second place, singing a vocal duet, "Open Up Your Heart" and Connie Davidson, Dini Hendrickson and Johnny Dilkoff came third when they sang "The Happy Wanderer" and "Mocking Bird Hill". There were also piano selections, recitations, accordion selections, square dancing, guitar selections, tumbling and acrobatic dancing.

The crowd showed appreciation of the selections put on by Don and Mary Konkin by calling for numerous encores. This performance was especially remarkable when it was noticed that Mr. Konkin had to be helped from his wheel chair to participate.

The program was convened by Mrs. C. Treat, president of the PTA, and apples and peanuts were sold during the intermission.

Approximately $150 was realized from the evening and will go to the High School Scholarship Fund.

Life Insurance Underwriters Meet at Trail

TRAIL — Forty life insurance men attended a regional conference in Trail Monday.

Speakers were Lloyd H. Feder, of Cleveland, Ohio, general agent of the Lincoln National Life Insurance Company, and L. W. Dunstall of Toronto, executive vice-president of the Life Underwriters Association of Canada. General chairman was Richard Morrison of Rossland.

Latest methods of life insurance marketing and service were discussed.

Speaking under the title "You Ask Me," Mr. Dunstall answered a number of questions relating to various phases of the Association's work. He also told of the inauguration of a new two year program of training, designed as a follow up to the initial training a life underwriter receives from his company when he enters the business.

Mr. Feder spoke on "Money for Sale" and "The Eleventh Commandment."

He said that the name life insurance itself was a misnomer. "No corporation can insure life . . . the only thing that can be insured is the economic value of that life. It is a guarantee that a predetermined amount of money will be available to do those things that would have been done had death not stopped the wheels of a man's economic progress."

CCF Campaign For Herridge Well Advanced

CASTLEGAR—Campaign plans of the CCF party in Rossland-Trail in preparation for the federal election were discussed at a meeting Friday at the home of Graham Smith.

George Koehle, official agent for candidate H. W. Herridge, MP, announced that planning was well advanced. It was decided to hold a constituency meeting in Castlegar on Saturday to make final plans. Mr. Herridge will be principal speaker.

Harry Lefevre of Rossland stated that a committee room had been obtained at Trail, and that a full-time worker would be appointed.

Mrs. Donaldson of Oasis, Thomas Wilkinson and Mr. Smith of Castlegar were appointed delegates to the provincial convention to be held in Vancouver during Easter week.

Members discussed various resolutions which would be considered at the Coast. Delegates were unanimous in support of a resolution from the Vancouver Centre Club which asked that a world agreement be sought through the United Nations to ban further H-bomb tests. Nils Bystrom pointed out that scientists in many parts of the world had expressed misgivings concerning the tests.

Jack Kelly urged support for recognition of Red China and a beginning of trade between B.C. and China. The resolution was approved by the meeting.

A resolution urging that private schools should continue to pay municipal taxation led to a long debate. Mrs. Walter Jacobson, C. Heagy and M. Walsh expressed varying opinions on the subject.

Although it was found impossible to discuss all the 95 resolutions, the main ones were thoroughly debated.

New Park for Thunderhill Area Studied

INVERMERE — Development of a new park for the district was discussed briefly at the April meeting of the Windermere District Board of Trade. To be located in the Thunderhill area near Canal Flat, the development will feature a lookout point looking up Columbia Lake and down at the source of the Columbia River near Canal Flat.

J. S. D. Smith, Lands Inspector, of Nelson, who is also a member of the East Kootenay Historical Society, was present at the meeting and expressed interest in the park and in having a cairn erected.

The cairn would commemorate the early history of Canal Flat, particularly the digging of W. A. Baillie-Grohman's canal in 1889 from the Kootenay River to Columbia Lake.

Canal Flat was originally McGillivray's Portage, so named for one of David Thompson's men and is one of the most historical sites of East Kootenay.

The historical committee was asked to look into the matter. The Forest Service has plans for such a park underway.

Truck Rates Up On Vegetables, Other Products

PENTICTON (CP) — Truck rate for fruit, vegetables and other products moving from the Okanagan to Vancouver and other Coast points are increased by four per cent effective Monday.

B.C. Tree Fruits Ltd. received word to this effect from W. A. Jaffray, superintendent of motor carriers, public utilities, commission, Vancouver.

G. S. Webster, traffic manager, B.C. Tree Fruits, Kelowna, said last December the four common carrier truck lines on the Hope-Princeton Highway had applied to the provincial regulatory body for authority to increase their rates in line with higher rail rates.

Strong opposition was recorded by B.C. Tree Fruits Ltd., Mr. Webster said, on behalf of the Okanagan fruit and vegetable growers. The matter has been under review by the motor carrier branch for about four months. The branch's decision permits the increase on an interim basis.

The increase amounts to between two and four cents per hundredweight.

Apple rates up two cents to 47 cents per hundredweight with stone fruits as high as $1.02 per hundredweight when consigned to the fresh market at the Coast.

INVERMERE — An award of merit certificate has been awarded to H. Seel's mill at Edgewater by the Interior Lumber Manufacturer's Association for an accident frequency of zero for 1956.

This certificate is awarded annually to the winner of Sawmill Group E, under 25,000 man hours.

Fire Forces 150 Into Street

VANCOUVER (CP)—An early-morning fire forced nearly 150 apartment dwellers into the street Monday and sent eight to hospital, one with severe burns.

Three persons were rescued by aerial ladder from the third floor of the Granville Mansions, at the intersection of Robson and Granville Streets in downtown Vancouver.

In hospital suffering general burns, his condition described by a hospital authority as "only fair" was Dr. H. W. Rourke, about 80, who was carried from the building unconscious. Seven other occupants of the four-storey building were treated for shock and smoke injuries and released.

There was no official estimate of damage.

The blaze was first noticed by Philip T. Prior, a third-floor tenant, who sounded the alarm and notified janitor William Matchell. Firemen traced the heavy smoke to Suite 302, where they broke the door down and went inside to drag Dr. Rourke, a retired dentist, to safety. Flames were eating through the room as the rescue was carried out.

Meanwhile, Mr. Mitchell raced through the block awakening residents.

VIMY VETERANS HONORED AT INVERMERE SMOKER

INVERMERE — The 40th anniversary of the Battle of Vimy Ridge was commemorated at a mixed smoker held in the Canadian Legion club room, Invermere Saturday.

Veterans of the historic action were honored guests of the Windermere District Canadian Legion and the Ladies' Auxiliary to the branch. Branch president Gordon Lake proposed a standing toast to the Vimy men, following which C. A. Thornton, a Vimy veteran, recited Laurence Binyon's immortal lines "They shall grow not old as we that were left grow old . . ."

Vimy veterans in attendance were Charles Thornton, Robert Pritchard, Charlie Picard, Harry Wright, Ernest Ede and T. N. Weir.

PHONE 1844 FOR CLASSIFIED

Worry of FALSE TEETH Slipping or Irritating?

Don't be embarrassed by loose false teeth slipping, dropping or wobbling when you eat, talk or laugh. Just sprinkle a little FASTEETH on your plates. This pleasant powder gives a remarkable sense of added comfort and security by holding plates more firmly. No gummy, gooey, pasty taste or feeling. It's alkaline (non-acid). Get FASTEETH at any drug counter.

Husbands! Wives! Get Pep, Vim; Feel Younger

Thousands of couples are weak, worn-out, exhausted just because body lacks iron. For new younger feeling after 40, try Ostrex Tonic Tablets. Contain iron for pep; supplement doses vitamin B1. "Get-acquainted" size costs little. Be wise, get pep, new health, quick thrifty way. Try Ostrex today. At all druggists.

Quality Commercial Printing

QUALITY is what we emphasize when it comes to Printing produced in our modern plant . . . equipped with the newest type faces, automatic presses . . . A complete bindery . . . and above all a trained staff that takes pride in turning out QUALITY WORK.

Try Us With Your Next Order for Printing

Commercial Printers

DIVISION OF

News Publishing Co. Ltd.

Publishers of Nelson Daily News

PHONE 1844 — NELSON

Canadian Exploration Reports Good Year

Canadian Exploration Ltd., wholly-owned subsidiary of Placer Development, reports that 1956 was one of the best years on record.

The operation of the Emerald mines, located near Salmo and comprising the Jersey lead-zinc, the Emerald tungsten and the Dodger tungsten mines, resulted in a net profit of $2,672,557 compared with $1,726,645 during the preceding year. A large part of the increased profit is due to the reduction of about $600,000 in the depreciation charged this year.

Two dividends, totalling $6,453,400 were paid during the year. This large amount was paid out to avoid a possible application of income tax against Placer Development, the company's annual report states.

The three-year exemption from income taxes granted to Dodger tungsten mine expired on August 31, 1956.

Mining of lead-zinc ore was continued during the year at an average rate of slightly above 30,000 tons per month.

The Emerald tungsten mine produced 110,124 tons, a large portion of which came from open pit operations at the northern end of the Emerald orebody. Sinking of the Emerald incline shaft continued to the south and at the year end it was a total slope distance of 2109 feet below the 3800 level collar. A total of 10 levels has been started from this incline and development carried out into the ore.

"ENCOURAGING"

The information obtained from this work is described as encouraging. It indicates an increase in grade of ore, but a decrease in tons per foot along the strike.

Production from the Dodger mine amounted to 94,872 tons. Mill capacity was increased from 500 to 700 tons per day. The Dodger 4200-foot level was connected to the 4400-foot level by two raises and an intermediate level, the 4330-foot sub-level. Diamond drilling from the new level was disappointing. However, more ore than had been expected was disclosed as stoping proceeded on both the 4200 and 4000-foot levels.

Lead-zinc ore reserves recalculated as at September 1, 1956, are reported as proven 627,365 tons grading 2.9 per cent lead and 4.5 per cent zinc and probable tonnage of 1,581,282 grading 1.1 per cent lead and 4.8 per cent zinc, bringing it to a total of 2,208,647 tons of 1.6 per cent lead and 4.7 per cent zinc.

Tungsten ore reserves at the same date are shown as proven 42,532 tons averaging 0.95 per cent tungsten oxide and containing 40,457 units of tungsten oxide and a probable tonnage of 114,888 tons averaging 1.01 per cent tungsten oxide with a content of 157,048 units.

This represents an increase in tonnage of 69,000 over known reserves in 1955. Expectation that the ore will continue for some 1500 feet or more beyond the present lowest level of the shaft is expressed by G. A. Gordon, general manager on the basis of structural information available.

During the summer of 1956, the company increased its exploration activities. Many prospects were examined and some areas were optioned or staked for further investigation.

Committees For Castlegar Curling Named

CASTLEGAR — At a recent meeting of the Castlegar and District Curling Club, a committee of S. Muirhead, chairman; M. Little and M. Verzuh was appointed to draw up a constitution and set of articles and also to bring in a set of playing rules.

A motion by M. E. Moran requested that a committee of five be appointed to investigate the housing of club affairs and bring in recommendations to the next meeting. Committee members are Joe Thiel, Joe Marshall, George Rilkoff, Bill Smith and Ken Sharples. The president asked to have the executive notified of the first meeting of the committee.

Murray Little was appointed auditor after a motion by S. Muirhead and William Shay.

Otto Walker recommended that attempts be made to have one person responsible for care of the ice throughout the season.

A work crew under the direction of C. Sanderson was asked to take out the side boards Sunday.

Jim Morris, guest from the Trail Club, spoke on the parallel situations between Trail and Castlegar, such as project societies, collection of fees, types of competitions, and classification.

In the future all the rocks will be insured to cover any contingencies.

J. H. Corbettt, secretary, was instructed to write a letter to the Women's Club requesting $100 as their contribution toward the purchase of curling rocks.

The matter of collecting from rinks delinquent in dues brought forth the suggestion that although things were rather hectic, this being the formative year, a precedent for firm discipline should be established in order to facilitate the future collection of fees.

A motion was carried tabling the items of B.C. Playdowns Zone representation, until the fall meeting.

William Janzen, Old-Timer of Wynndel Dies

WYNNDEL — Death came to William Janzen, 80, in the Creston Valley Hospital last week.

Mr. Janzen was born in Sexbiereeni, Holland, and emigrated to Canada in 1907, settling in the Red River Valley near Winnipeg where he was engaged in dairying. In 1910 he married Sytske Van Der Steeg. In 1921 they returned to Holland for a period of six years and came back to Canada in 1927.

In 1945 they moved to Wynndel, where they retired and lived a simple life.

Surviving are his wife, two sisters and two brothers in Holland, two nephews in Canada and a niece in Nova Scotia. Funeral services were conducted in the Pentecostal Church Saturday and burial was in the Creston cemetery.

Judge Quashes Salmo Conviction

ROSSLAND — His Honor Judge E. P. Dawson in County Court here Friday allowed appeal of John Kozar, Remac mine foreman, against conviction on an assault charge.

Kozar had been convicted by Magistrate S. M. Smith of Salmo of assaulting W. Peligren of Remac in February.

At hearing of the appeal Friday, C. H. Clegg of Rossland appeared for the Crown and G. B. Arnesen of Wragge, Hamilton and Arnesen of Nelson appeared on Kozar's behalf.

In his reasons for judgment, Judge Dawson pointed out that the assault was of "only a very technical nature."

Evidence given by J. N. Shannon, the then mine superintendent, constituted a "very clear and logical story" and was absolutely in conflict with the Crown's evidence.

"Kozar is entitled to the benefit of the doubt and I am quite satisfied from the evidence which has been presented on behalf of the defence that a very serious doubt has been cast upon the evidence for the prosecution," the Judge stated. "Kozar is entitled to the benefit of the doubt and, allowing him that, I must hold that the Crown has not brought home a case against him."

4 Days Left

SPRING FURNITURE SALE

Home Furniture (NELSON) LTD.

Phone 1032 640 Baker St.

Nelson, B.C.

BE SAFE! Move IN A Sanitized VAN

An exclusive, hygienically clean moving service—at NO EXTRA COST. For local or long-distance moving, call

WEST Transfer Co.

719 Baker St. Phone 33

NELSON, B. C.

AGENT FOR United Van Lines — SERVING U. S. CANADA ALASKA HAWAII AND PUERTO RICO

Nelson Daily News

Established April 22 1902

Interior British Columbia's Largest Daily Newspaper

Published every morning except Sunday and statutory holidays by the NEWS PUBLISHING COMPANY LIMITED, 266 Baker Street, Nelson, British Columbia.

Authorized as Second Class Mail, Post Office Department, Ottawa.

MEMBER OF THE AUDIT BUREAU OF CIRCULATIONS
MEMBER OF THE CANADIAN PRESS

The Canadian Press is exclusively entitled to the use for republication of all news dispatches credited to it or to The Associated Press or Reuters in this paper, and also the local news published therein.

Tuesday, April 16, 1957

Our Older Virtues Fading

In these days many of our ancient virtues seem to be disappearing. Thrift which was once regarded as a most admirable habit is now seldom or never mentioned. No one saves today, though if there happens to be a surplus it is invested, but admirable as this may be in no way does the individual suffer discomfort and there is no virtue attached to it.

Apart from the money saved the habit of thrift has an effect on the human soul. It takes stern resolution to deny oneself the pleasures of the present in order to provide greater ones in the future, but this self denial will undoubtedly make the individual better able to command himself.

Possibly certain conditions are needed for virtues to flourish, that thrift needs the poor soil of poverty in which to grow. Certainly in these wonderful days of prosperity there seems little to encourage one to save. On the contrary there is every encouragement not to save. The fear of an old age of poverty has been largely dispelled by institution of old age pensions and if some large expense is to be incurred, it is not a matter of saving for it but of incurring it and then paying for it. In this respect thrift has been superseded by the credit system. In this there is little self-denial and little virtue.

Loyalty, too, seems to be one of the virtues which needs a particular soil in which to flourish. Once it was the highest of virtues, but now loyalty seems never complete, but subject to reservations, in effect as long as it suits the individual.

It might seem that loyalty in the wealthiest country in the world would be unquestioned, but in the U.S. it does not seem to be the case. There, despite their somewhat flamboyant ceremonies of allegiance to the flag and their protestations of loyalty, if we are to believe their senate committees, disloyalty flourishes.

It would be understandable if there were disloyalty to an unpopular regime, but the government of the United States is a democratically elected one; it would be understandable, too, if there were large sections of the public on a low subsistence level, but neither of these things occur in the U.S.

The probability is that the older virtues are being lost because we are so concerned with material things that we are forgetting that basically the strength of any nation depends upon the character of its people. If they have a high regard for truth and justice the virtues will flow from them.

Letters To The Editor

Letters to the Editor on any topic of genuine interest are welcome if they are brief, accurate and fair. No letter will be inserted in whole, or in part, except over the signature and address of the writer. Unsolicited correspondence cannot be returned

Kootenay Historical Society Handling Funds for Moyie

To the Editor,

Sir — Reference your editorial Thursday, April 11, regarding the Moyie. Your remarks were very much appreciated by all those connected with this Society in its endeavor.

With regard to the second half of the editorial, it would appear both expedient and possibly advantageous that a short summary of our aims and support should be published for the benefit of those in Nelson who wish to help us:

1. The City of Kaslo had asked for the boat and if successful will incorporate it in its Parks Program.

The Kaslo Centennial Committee has the preservation as its Centennial Project.

3. The Kootenay Lake Historical Society is the funnelling agent for all subscriptions and donations, towards preserving and maintaining.

4. A special grant of $7500 has been made for this purpose by the B.C. Government.

5. The 60% per capita Centennial Grant for Kaslo and small adjoining communities will be put in the common pot.

6. Kootenay Lake Historical Society, which at present has over 400 names, with only half the communities heard from, will place their initial $2 subscription and donations at the disposal of the Centennial Committee as wanted.

7. All remaining funds and subsequent donations and subscriptions will go into a trust fund to be used as wanted for repairs, museum equipment, etc.

I hope this answers the query posed in the editorial referred to above and leads the way to considerable support from the organizations and citizens of Nelson.

NOEL BACCHUS
Organizing Secretary — K.L.H.S.
Kaslo, B.C.

Last Straw for Curling

If you sit quietly some night in the old graveyard behind St. Andrew's Presbyterian Church, in Fergus and the police don't come to check what's going on, and if you listen intently, you may hear a rustling sound under your feet. It will be Hugh Black, farmer and tavern keeper, founder of the Fergus Curling Club, and his fellow curlers of 120-odd years ago gently turning over in their graves.

There's a good reason. These men introduced the Scottish game of curling to all that part of Ontario west of Kingston. They started to curl among the stumps of what would become the main street of Fergus, or on the ice of the Washing Green nearby, where they dipped their sheep when the water warmed up in the springtime, or the beaver meadow behind the church. They overcame difficulties by fashioning their curling stones out of wood and they curled for fun and good fellowship, and it didn't matter who won.

Things are different now, but not yet in the Fergus Curling Club. There are other places where it's most important to win. The trophies are the thing. The prizes may even be cars for the winning rink. So the Royal Canadian Curling Club of Toronto has hired a professional—not to show them how they can have more fun, but to coach them so they can win. The first professional curling coach in Canada (and probably in the whole round world) is Don Campbell of Avonlea, Saskatchewan. He was chosen because he and his brothers have developed a system whereby they win most of the time. When the Campbells are beaten in a big tournament that's news.

Perhaps it was bound to happen some time but many hundreds of curlers will feel as old Hugh Black would have felt. It was bad enough when ladies invaded the Fergus club rooms and threw out the brass spitoons. This is the last straw. — Contributed to *Toronto Telegram* by Hugh Templin, editor of Fergus News-Record.

?Questions? ANSWERS

Open to any reader. Names of persons asking questions will not be published. There is no charge for this service. QUESTIONS WILL NOT BE ANSWERED BY MAIL except where there is obvious necessity for privacy

A. E. W., Boswell — Can you tell me what to use for cleaning bronze? It has some spots of green coming on the joins and I am afraid it may eat into the metal.

Our formula book recommends two methods for treating bronze: 1) Rub with sponge charged with mixture of 28 parts alcohol, 14 parts water, and four parts lavender oil. 2) Make a paste of powdered chicory and water, spread on bronze article and rub well over surface with stiff brush — old toothbrush will serve. After drying, rinse off powder with running water and leave in sun to dry. Wipe off with oil rag. They give this last piece of advice for all bronzes at all time. Possibly regular treatment with oiled rag would prevent formation of green spots.

Interested, Nelson — Please print address of Monarch Films of Canada.

Monarch Filfs of Canada, 210 Canada Trust Building, Windsor, Ontario.

Student, Fernie — Please tell me the origin of the name Pembina.

Pembina is a contraction of a Ojibway Indian word "anepeminan", meaning a red berry that grows in that vicinity.

Worried, Trail — Is there any way to remove tattoo marks from the skin?

It is a difficult job and can be dangerous if not done by an expert. We advise you to consult your doctor.

Wasteful Words

A reader of the Wall Street Journal sympathizes with that noted newspaper's complaint about the amount of unnecessary wordage executives are compelled to read in the letters they get (Why The Journal confines its sympathy to executives we don't know). Anyhow, the writer suggests that, instead of asking executives to take courses in rapid reading, it might be more sensible to require writers to write more plainly and briefly.

This we have often recommended (though we have often failed to follow our own advice). However, the counsel is sound enough.

Of course, one can go too far.

Once, for instance, replying to an advertisement, we ordered a set of bagpipes from the War Assets Department. In reply came a terse communique something like this: "Sir: Ref. your request for military equipment, subject musical instrument, subsubject bagpipes: our stock of same has been sold to the firm of Finklebaum and Guffworthy, to whom we refer you."

On the other hand, why clutter a letter with stuff like this: "My Dear Sir: With appreciative reference to your kind and valued communication of the 14th ultimo (what month is that?) we have been asked by the second vice-assistant to the third vice-president in charge of our Grade X (sub-grade Y4678) hot-water bottle department to acquaint you regretfully with the fact that, for the present, and, we are afraid, for an indeterminate period in the future, we shall be temporarily out of stock with respect to screwtop stoppers (rubberoid No. 1978605B) for these containers, and beg permission to ask that we be permitted to communicate with you as soon as a new supply is available."

How much time would be saved by writing ungramatically: "Ain't got none."

—Brantford Expositor.

Watch Your Language

COMMANDEER — (KOM-an-DEER) — verb transitive; to compel to perform military service; to seize for military purposes, hence, to take forcible possession of. Origin: Dutch — Kommandeeren, literally, to command.

TODAY'S BIBLE THOUGHT

And God shall wipe away all tears from their eyes, and there shall be no more death, neither sorrow, nor crying, neither shall there be any more pain. Rev. 21:4.

There are several planes of existence awaiting mortals, but sorrow and pain have their function on this earthly plane. It is our last chance to relieve suffering and sorrow. It would be regrettable if we missed our last chance.

Aunt Het

If a rich man has a hard time gettin' to Heaven, this tax business will work like a revival They'll all be poor enough to get in when it's over.

Mystery Deepens

... F. B. PEARCE

(Continued)

For several reasons I decided to go on with my story. After all it would never do to leave all the nice people we have met so far and like you I wanted to know more about the bundle. Even if I did have to make it all up myself.

If you find any discrepancies or ill assorted union flowers don't write in to me about them. I'm having fun with words and I hope you do too.

There will be errors of all kinds, but as I used to tell the children in the happy days of my teaching, some I make and some are to see if you are reading properly.

His way led across the bridge and when he reached it he paused and with elbows on the parapet looked into the distance. The lovely scenery of the English countryside spread before him with all its pastel hues of meadow and copse, but he saw none of this. His thoughts were on the Long Spinney. Were the pheasants still roosting in its branches or had they moved to the wilderness? Before he could supply himself with an answer he was aroused from his reverie by the barking of his dog.

Lurchers, the only kind of dog which poachers ever have, are supposed to catch hare but never to bark. Potter the poacher was astounded. "Come off it yer danged old fule" he shouted, but the dog continued to bark, so with the soft dusk gathering around him he let himself down on the other side of the abutment.

Scrambling down he came to where the dog stood barking, kicked it in the ribs and proceeded as best he could to examine the bundle.

The two old ladies went sedately on their way smiling condescendingly at such villagers as they encountered on the way and when they reached home sank into easy chairs. If they missed the piece of paper neither mentioned it.

So all day long the trains rushed noisely underneath the bridge and traffic went back and forth above. No one stopped to look over its parapets and the bundle lay where it was.

Evening came at last — as it always does. It was one of those soft delightful English evenings with the velvety air fragrant with the perfume of violets, lilac and the far off pig pens. The village poacher in his rose embowered cottage roused himself from his afternoon nap and bethought himself of the pleasure of the night. He dressed himself, placed the tools of his trade in his pockets, gave his dog a kick in the ribs to wake him up, took up his stick told his wife not to wait up for him and set out.

SIX FROM GAFFER

Half way in their run to school one boy stopped suddenly, clapped his hand to his pocket and said, "I've lost my knife." He rushed back to the bridge, made a hurried search and dashed off to school again arriving just in time to be late and get six of the juiciest from "Gaffer." Spitting on his hands to take the pain away he determined that he would look for the knife again on his way home but forgot and went home through the Long Spinney where he was chased off by the squire for disturbing the pheasants.

The girl also went back to look for her handkerchief because it was one that "he" had given her and although she did not like to think of that Ellen Simpson she still loved him. But she too did not find it.

As for the young man he went grumbling on his way wondering who had told her all about his last night's adventures.

Though partially hidden by brush and rocks one look convinced him that it was the body of a man.

Outside of thinking connected with outwitting the gamekeepers and the local constabulary Potter seldom thought at all, but now he had to decide what he should do. Should he leave quickly and silently or should he tell those in authority. As a brave but humble Englishman he decided to do his duty. Calling his dog to come along he set out to see his lifelong bosom enemy, P. C. Hawkins.

War Hero Joins With Moral Re-Armament

CALGARY (CP) — An RAF wartime hero, Wing Cmdr. Edward Howell, who was wounded and imprisoned during the Battle of Crete in 1941, stepped off in Calgary Monday with a Moral Re-Armament team of 10 former political, labor and religious leaders on their way to Vancouver.

Included in the party, which will make a tour to spread the MRA philosophy, are Chris Borchgrevink, Second World War Norwegian underground fighter, Tim Rignall of London, former executive member of the London labor movement. Meta Pfeiffer of Switzerland, Peter Morgan of Australia and Migna Webster of Montreal.

Your Individual HOROSCOPE

By Frances Drake

Look in the section in which your birthday comes and find what your outlook is, according to the stars.

For Wednesday, April 17, 1957

MARCH 21 to APRIL 20 (Aries) —Mixed vibrations — with Venus in outstanding auspicious aspect. This stimulates artistic matters, home and personal affairs. But be sensibly careful in all undertakings. Think!

APRIL 21 to MAY 21 (Taurus) — You are more favored than many now—with Venus in very favorable aspect. Personal interests and your specific work should progress nicely. Be careful in hazardous undertakings, unfamiliar ventures.

MAY 22 to JUNE 21 (Gemini)— Even though your Mercury is not so stimulating, the day should neither stymie nor confuse you. Progress will depend largely on your intelligent management and your ability to give ordinary matters a unique twist.

JUNE 22 to JULY 23 (Cancer)— The position of the Moon now suggests consideration for others, control of the emotions. You can accomplish much good however.

JULY 24 to AUGUST 23 (Leo)— Plan and work carefully now if you would get full benefit from fine influences later in the week. Put all your affairs in good order.

AUGUST 24 to SEPTEMBER 23 (Virgo) — A good inspirational period. Keep your wits about you, and your fertile brain busy, and things will turn out satisfactorily. Improvement is the keystone of today's success.

SEPTEMBER 24 to OCTOBER 23 (Libra) — Like Taurus, you have the edge on many now, being governed by very generous influences. BUT it is what you do with them that will tag your day as successful or otherwise. Don't lose sight of your ambitions.

OCTOBER 24 to NOVEMBER 22 (Scorpio) — Plan your day's schedule carefully. Going from one undertaking to another without system or purpose is not conducive to attainment. Direct your fine abilities intelligently.

NOVEMBER 23 to DECEMBER 21 (Sagittarius) — This day may be challenging but, with smart direction, it can also be productive and progressive. Follow your schedule faithfully and don't swerve from your goals.

DECEMBER 22 to JANUARY 20 (Capricorn) — While this day may not be as favorable as you would like, you can make reasonable gains in regular activities if you persevere, do jobs thoroughly.

JANUARY 21 to FEBRUARY 19 (Aquarius) — Extremely good rays, but don't neglect essentials or take things for granted. Almost all fields of endeavor offer opportunity for advancement.

FEBRUARY 20 to MARCH 20 (Pisces) — While the influences are not too generous, neither are they unfriendly. Just remember that you can ALWAYS have good results from intelligent, honest effort. Don't fear to try something new if it has valuable possibilities.

YOU BORN TODAY are intelligent, determined, ambitious and usually generous. Quite a substantial setup for success! Curb a tendency to be a bit dictatorial and to go on the assumption that you are usually right. You are active mentally and physically; are quick-witted, gay, friendly. The year 1957 offers you many new opportunities. Don't let anything ruffle you. Do your best in everything—without rancor or too much aggressiveness. Birthdate: Henry Vaughan, poet; J. P. Morgan, financier, banker.

King Features

Sweden Arrests Atom Scientist

STOCKHOLM (AP)—A high official of Sweden's Atomic Energy Commission has been arrested on charges of spying for Russia.

A police spokesman said 29-year-old Robert Folke Damstedt, the commission's assistant secretary, is being held for trial on charges of atomic espionage.

One unofficial report said a second person was held as a suspect in the case, which was said also to involve sale to Russia of blueprints of Sweden's newest submarines.

The disclosure added another round to the stormy exchange of spy charges and counter-charges between Russia and Sweden since the war.

Unofficial reports described the Damstedt case as the most serious. It was learned, however, that Damstedt performed mainly administrative functions.

The arrest came at a time when Swedish military leaders are publicly urging the government to begin manufacturing Swedish tactical atomic weapons or buy them from the West.

U.S. Influence In Japan Strong Says MacKenzie

VANCOUVER (CP) — The American way has greatly influenced the Japanese way, says University of B.C. president Dr. Norman A. MacKenzie.

This was one of his major impressions mentioned on his return home Sunday. Dr. and Mrs. MacKenzie went on the month-long trip as guests of the Japanese foreign ministry.

"You can see the American influence all over," he said, "such as in the peoples' clothing, their cars and their music."

Dr. MacKenzie and his wife were in Tokyo much of the time, and also visited other universities in Kobe, Osaka, Kyoto and Yokohama. They also toured cultural and historical centres in the smaller cities of Nikko and Nara.

"One thing I noticed about Japanese university students,' he said, "was the terrific competition to enter government universities in Tokyo and Kyoto."

Business Spotlight ....

Canada Markets Show 3rd Straight Advance

By RON ANDREWS
Canadian Press Staff Writer

The interest in industrials on Canadian stock markets, which had been brewing for several weeks, burst out in full force last week to lead the markets to their third straight advance.

The industrial index on the Toronto stock exchange, composed of 20 key issues, gained 5½ points on the five sessions and were only five points away from the 1957 high, attained in January.

Although the market again featured selective buying, the demand for certain stocks, especially steels, was more definite than in preceding weeks.

Observers said the encouraging factors behind the advance were more numerous than usual. They noted the higher trend on Wall Street, which frequently lends the lead to Canadian markets. They also said that investors are now taking the tight-money situation as fact and dealing with it in the light and it's here and there's nothing much they can do about it.

UNDERLYING CONFIDENCE

Brokers said the strength on the upside is not sufficiently convincing so far to warrant a strongly optimistic attitude and there are likely to be periods of weakness, testing the previous low points, later in the year.

They added, however, that considering the heavy volume of new financing that has been absorbed, on top of evidence of narrowing profit margins and surplus of a number of important commodities, stock prices may be considered to have acted in good behavior.

The general recovery from previous lows, though slow and methodical, suggests an underlying confidence in stocks, they said.

Highlight of the week was the interest in A. V. Roe and Algoma Steel empire. The stock gained $1 on the day amid a turnover of 25,685 shares, heaviest volume on a single industrial stock on the Toronto exchange in months.

Algoma reacted in favor to the reports at first but closed the session $2 lower and then lost $2.50 Friday to end the week at $122.50. Page-Hersey and Dominion Steel were good winners among other steels. Refining oils and pipelines edged higher but were hampered by profit-taking following strong showings in the previous week.

SPECULATIVES ACTIVE

Speculatives attracted more-than-usual demand in the mining group at the end of the week. Rockwin, following an underwriting, churned ahead to 82 cents, a gain of 37 cents on the week.

Several other lower-priced mining issues recorded moderate gains while senior base metals remained steady. Uraniums were quietly exchanged and showed few prominent changes.

Western oils were hit by profit-taking throughout the week and their index was the only one to show a loss. Declines, however, were narrow.

Index changes at Toronto industrials up 5.40 to 466.50; golds up .94 to 78.82; base metals up 1.91 to 213.65; western oils off .80 to 173.67.

Index changes at Montreal: banks up 0.29 to 52.76; utilities up 0.8 to 146.8; industrials up 2.5 to 283.4; combined up 2.0 to 237.9; papers off 6.35 to 1332.25; golds up 3.20 to 78.54.

Eight Plays to Compete in Dominion Drama

TORONTO (CP) — Eight plays representing six Canadian provinces will compete in the Dominion Drama Festival May 20-25, David J. Ongley of Toronto, president of the festival announces.

The eight choices were made by Cecil Bellamy of London, noted British actor, producer, director and playwright who has just completed a 3½-month tour of Canada adjudicating Edomton's recently-completed $4,500,000 Jubilee auditorium, built by the Alberta government in honor of the province's 50th anniversary.

The eight plays to compete in the final are: Anastasia, Vancouver Little Theatre Association; Stalag 17, the Medicine Hat Civic Theatre; Ma Petite Ville, L'Union Theatrale Francaise, Sherbrooke, Que.; Dangerous Corner, University of New Brunswick Drama Society; On Borrowed Time, The Playcraftsmen of Toronto; The Cruicible, Hamilton Players' Guild; The Hasty Heart, Theatre Arts Club of St. John's, Newfoundland; and La Tour Eiffel Qui Tue, by the Theatre de quat Sous, Montreal.

Stork Right On Job

TEL AVIV, Israel (Reuters) — A stork collided Sunday with a car taking an expectant mother to a maternity clinic in Beersheba. An hour later the woman gave birth to a healthy boy. The stork was stunned and slightly injured.

Missile Soars Upward More Than 30 Miles

By VERN HAUGLAND

WALLOPS ISLAND, Va. (AP) —A huge two-headed research missile, first of its kind, was fired here last week to an altitude of more than 30 miles. Its speed was almost 3500 miles an hour.

The 5500-pound device, more than 30 feet long, roared off its launching pad Wednesday with a violence so great it literally shook the earth.

Newspaper men watching from behind shelters 200 yards away saw the device, its first stage a shiny silver and the rest a bright yellow, tremble at takeoff, and then woosh upward trailing a furious blast of white-hot flame.

In two seconds it was out of sight, somewhere above and beyond the wisp of smoke it left against the bright blue sky.

It had been expected to climb to 80,000 feet and then fall into the Atlantic 20 miles offshore. At top velocity it would be moving at five times the speed of sound.

The purpose of the nameless vehicle, nicknamed the "two-headed monster," was to provide information on the heat which a space missile would encounter upon reentering the earth's atmosphere.

In order to provide the desired information the two heads of the $20,000 "monster" were instrumented at 51 places on their surface. Robert L. Krieger, engineer in charge, said this was the greatest number of measurements ever attempted on a single research vehicle of this type.

The missile was the most recent of some 3000 which have been launched from this remote NACA station on Chesapeake Bay, 80 miles north of the Norfolk area.

Jest a Second

"Please believe me, dear. According to my phrase book I'm SURE I ordered two omelettes!"

They'll Do It Every Time — By Jimmy Hatlo

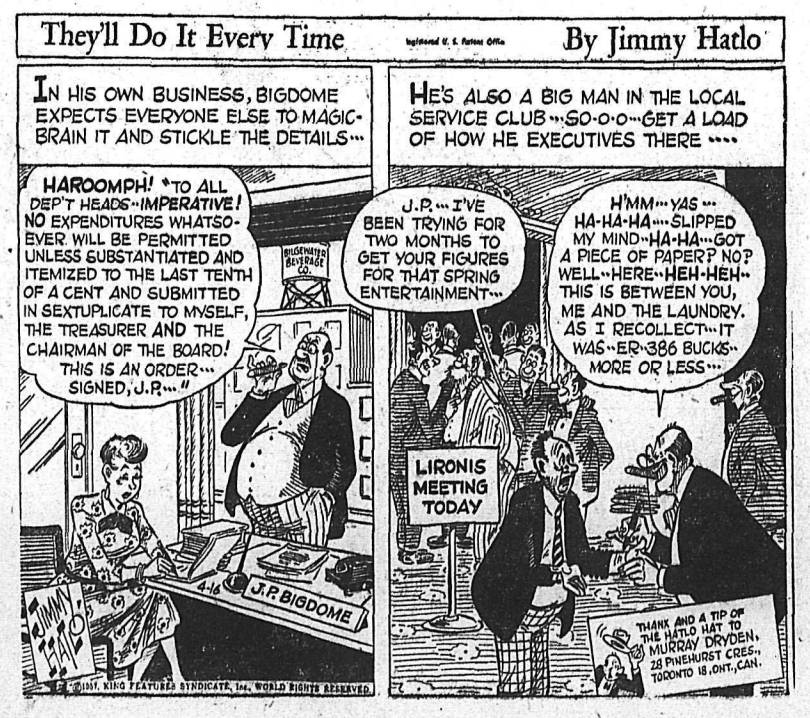

About the Town

By Alice Stevens

PHONE 1369 OR 1844

Mr. and Mrs. E. E. Hopwood and Mr. and Mrs. K. McRory visited Mr. and Mrs. Joseph Hopwood at Riondel.

* * *

Miss Patricia Hunter, who is on the staff of St. Paul's Hospital in Vancouver, visited her parents, Mr. and Mrs. Roy Hunter, Nelson Avenue.

* * *

Mrs. Arthur Foster and daughter, Anthea, Kokanee Street, are spending a week in Vancouver.

* * *

Mrs. Stanley Morris, Richards Street, was hostess to Group Three of Church of the Redeemer Monday evening.

Mrs. Harry Hewat of Kaslo visited Mrs. Selma Kettlewell, 821 Nelson Avenue.

* * *

Mrs. Keith McDougall, 410D Richards Street, and infant daughter, Leith Ann, have left Kootenay Lake General Hospital for their home.

* * *

D. J. Thompson, Fourth Street, visited Vancouver. He returned with the Beaver aircraft which is to go into service for forestry patrol.

* * *

PO Alan Thomas, RCAF, has left for Moose Jaw after visiting his uncle and aunt, Mr. and Mrs. William Kinahan, Gordon Road.

* * *

Mrs. Ian Brown and baby, Ross, have left Kootenay Lake General Hospital for their home in Bevanne Apartments.

* * *

Among Notre Dame students who recently visited Gonzaga University in Spokane were Miss Joni Miller, Miss Isabelle Fraser and Miss Elizabeth Byrne.

* * *

Mrs. M. Hudson, R.R. 1, has returned from a trip to Florida, California and eastern points. While in Toronto she visited former Nelsonites, Mrs. Joseph Dion and Mrs. Walter Atkins.

Needlecraft By Laura Wheeler

508

HEIRLOOM-WORTHY

Heirloom - worthy design that's really simple crochet. Three gracefull medallions with a wide edging all around are done so quickly in petal and chain stitches.

Pattern 508: Crochet directions for oval doily 15x26 inches in No. 30 cotton; smaller in No. 50.

Send **THIRTY-FIVE CENTS** in coins... (stamps cannot be accepted) for this pattern to (Name of Your Newspaper), Needlecraft Dept., Address. Print plainly **PATTERN NUMBER**, your **NAME** and **ADDRESS.**

Our gift to you—two wonderful patterns for yourself, your home — printed in our Laura Wheeler Needlecraft Book ... Plus dozens of other new designs to order — crochet, knitting, embroidery iro-ons, novelties. Send 25 cents for your copy of this book NOW —with gift pattern printed in it!

4 Days Left

SPRING FURNITURE

SALE

Home Furniture

(NELSON) LTD.

Phone 1032 640 Baker St.

Nelson, B.C.

Engagements

Mr. and Mrs. F. Ekstrom of Ymir wish to announce the engagement of their eldest daughter, June Evelyn, to Mr. Joel Patrick Ackert, son of Mr. and Mrs. M. Ackert of Nelson. The wedding will take place on May 11 in the Cathedral of Mary Immaculate, Nelson, B.C.

GRAY CREEK CLUB PLANS BAZAAR

GRAY CREEK — Arrangements for their bazaar on May 3 were made by members of the Women's Club meeting at the home of Mrs. C. C. Feenie. In addition to a one-act play there will be musical numbers. Mrs. O. Wirsig's group will be in charge of refreshments and all members will contribute.

A letter from Creston was read concerning the Conquer Cancer Campaign. It was agreed to canvass and two members hoped to attend the dinner for canvassers in Creston. Mrs. Horst Wirsig entertained with a recitation which her grandmother, Mrs. Thomas, used to recite.

Defends Emigrants

LONDON (CP) — A London newspaper has chosen as its "letter of the week" a spirited defence of Britons emigrating to Canada.

Some criticism has been heard here of the emigrants—the term "rats" was used in a parliamentary debate — but Mrs. Doreen Cleverly of Beckenham, Kent, deplores any slurs cast on the "adventurous and enterprising" who seek wider horizons.

"My son has gone to Canada because the Great Lakes and vast forests have always stirred his imagination," she says in a letter to The Evening News. "Since he was 12 he has taken magazines to read all about it. He is living rough and working hard—12 hours a day in the summer—as a surveyor.

"But he is glorying in it all ... and he is still in his teens. I am proud of my son and I salute his courage."

WORLD FLAG

The blue and white flag of the United Nations was first flown at Lake Success, N.Y., in 1947.

WI NAMES DELEGATE TO MAY CONFERENCE

When members of the Nelson Women's Institute met Friday afternoon, Mrs. J. O'Genski was named delegate for the district conference to be held at South Slocan May 9.

It was reported that a gift from the WI had been given to Mrs. H. Morberg, who has left on an extended visit to Sweden.

May 17, date for the next meeting, is National Day, and a special celebration will be held in welcoming different nationalities which will give demonstration on food, etc., in the countries of their origin.

Tea hostesses were Mrs. J. Draper and Mrs. J. P. Sutherland.

MIMICS

Even the best-talking parrots are only repeating what are, to the birds, a series of senseless sounds.

for you

Irene's Easter Gift

Will Be a FREE HAT BOX

To Every Purchaser of One of Our Flattering

Spring Hats

See Our Window Display of the Latest in EASTER FASHIONS ...

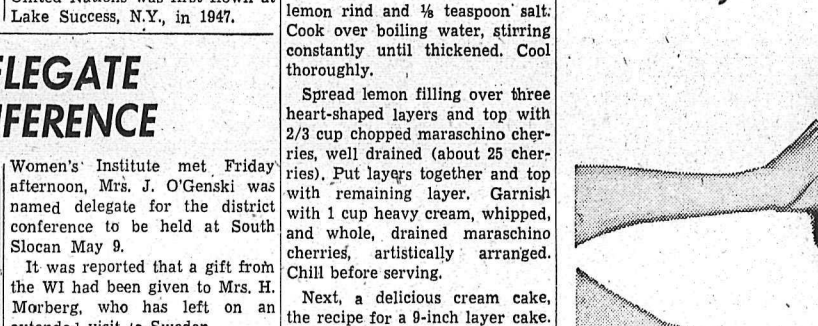

YOUNG MODELS displayed the latest in children's fashions when the Junior Hospital Auxiliary held their fashion show and tea Saturday. Two of the youngsters are shown above, 4½-year-old Ricky and six-year-old Wendy, son and daughter of Mr. and Mrs. James Boates, 510 Sixth Street.—Daily News photo.

Never Underestimate

VANCOUVER (CP)—Two irate women staged their own "do-it-yourself" arrest after a wild chase here Saturday night. They turned four teenagers over to police.

When Miss Bertha Ross discovered her car missing she enlisted the aid of Mrs. Dorene Thoms, waiting with her car in a lane about 50 feet from Miss Ross' garage.

It was the ninth time her car had been stolen, Miss Ross said. She hired a private detective, but the car kept disappearing and turning up again with 14 more miles on the speedometer.

In the chase Saturday Mrs. Thoms managed to force her friend's stolen car onto a sidewalk. Miss Ross leaped out and warned the four young occupants not to run, then went to call police while Mrs. Thoms stood guard and lectured them.

Recipes ...

Heart-Shaped Cakes Suit Shower Parties

By ALICE DENHOFF

HEARTS and Flowers is the theme for this time of year as engaggements are announced and shower parties planned. A heart-shaped cake surely deserves a place of honor at such festive gatherings.

For example, bright red maraschino cherries add the right bit of color and impart an elegant and delicate flavor to a Maraschino Cherry Heart.

To serve 6, separate 4 eggs. Beat whites until frothy. Add ¼ teaspoon cream of tartar. Gradually add 1½ cups sugar, beating constantly, until very stiff.

Line baking sheets with well-greased brown paper. Spread egg white mixture into 4 heart shapes on paper. Sprinkle with ½ cup finely chopped walnuts. Bake in very slow oven, 270 degrees, one hour. Remove carefully from paper with a spatula and cool thoroughly.

Meanwhile, beat egg yolks until thick and lemon-colored. Gradually add 1/3 cup sugar, ¼ cup lemon juice, 2 tablespoons grated lemon rind and ⅛ teaspoon salt. Cook over boiling water, stirring constantly until thickened. Cool thoroughly.

Spread lemon filling over three heart-shaped layers and top with 2/3 cup chopped maraschino cherries, well drained (about 25 cherries). Put layers together and top with remaining layer. Garnish with 1 cup heavy cream, whipped, and whole, drained maraschino cherries, artistically arranged. Chill before serving.

Next, a delicious cream cake, the recipe for a 9-inch layer cake.

Sift 2 cups sifted, all-purpose flour, 1½ cups sugar, 2 teaspoons baking powder and ½ teaspoon salt together. Add ½ cup chopped, drained maraschino cherries. Mix well.

Beat 3 eggs until very thick. Fold into 1½ cups heavy cream, whipped. Gradually fold in flour mixture and blend in teaspoon vanilla. Turn into 2 greased and floured 9-inch layer cake pans. Bake at 350 degrees 35 to 40 minutes, or until cake tests done. Cool 10 minutes. Remove from pans and cool thoroughly.

Frost and decorate with hearts and arrows made of maraschino cherry slices and strips.

HEART-SHAPED MOLD

For something less rich but very good, try this mold. Dissolve a 3 ounce pkg. lemon - flavored gelatin in 1 cup boiling water. Add ¼ cup maraschino cherry juice and ½ cup drained, chopped maraschino cherries. Chill until slightly thickened, stirring constantly. Fold in 1½ cups whipped instant nonfat milk crystals. Turn into 1 quart mold (heart-shaped for special occasion) and chill until firm.

To whip the instant nonfat dry milk crystals, mix ¼ cup instant nonfat dry milk powder with ¼ cup ice water. Whip until soft peaks form (3 to 4 minutes). Add tablespoon lemon juice. Continue beating until stiff peaks form (3 to 4 minutes longer).

Wynndel Notes

WYNNDEL — Mr. and Mrs. E. Shannon have returned to their home in Wynndel after being in Vancouver for the Winter as guests of their niece.

Mr. and Mrs. Frank Merriam were visitors to Kimberley over the weekend.

PIONEER SCHOOL

A school of arts and handicrafts was established by Bishop Laval at Cap Tourmente, Que., in 1675.

Home Nursing Certificates, Medals Presented at Emerald

EMERALD MINE — A social evening was held at the Community Hall for the purpose of presenting Home Nursing certificates and medallions for the First Aid course for 1956.

Those receiving Home Nursing certificates were Mrs. M. Copley, Mrs. I. Steane, Mrs. W. Webber, Mrs. V. Sinclair, Mrs. T. Pfliger, Mrs. M. Wooden, Mrs. I. Clossen, Mrs. E. Olson, Mrs. C. Johnson and Mrs. P. Rowe.

First aid medallions were presented to Mr and Mrs. B. Kipp, Mr. D. Weddell, R. Ash, T. Pfliger, S. Hill and C. Colwell.

The presentations were made by Dr. J. C. Carpenter, who also gave a short talk on the benefits of these courses, both in the home and community. A vote of thanks was given Mrs. Kipp for instructing the home nursing class and Mrs. J. Little and Mrs. A. Triggs for examining the participants.

Dr. Carpenter also highly commended A. Baker, for his first aid practice in the line of duty at the mines.

Films were shown by H. Copley and games were played under direction of Mrs. R. Chenoweth. Prize winners for these were Mrs. I. Clossen and R. McLeod.

TREMENDOUS SAVINGS

On

New 1957 BEACH ELECTRIC RANGES

AT

Freeman's

Wren Appointed

OTTAWA (CP) — Naval headquarters announced Monday the appointment of Lt. Margaret Mackie, 49, of Melita, Man., and Victoria as Wren training officer at HMCS Cornwallis, near Digby N.S., and Wren administration officer on the staff of the flag officer Atlantic coast.

Dress Up With Marian Martin

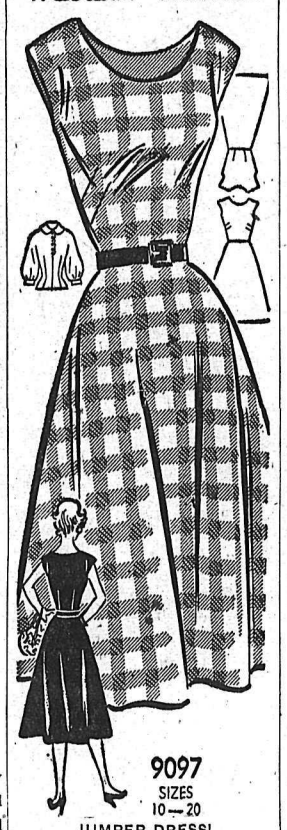

9097

SIZES 10—20

JUMPER-DRESS!

Sundress for summer—jumper with companion blouse come fall! Any way you wear this versatile fashion — it's figure-flattering! Make several versions for every day in cotton, linen, rayon. Sewing is so very easy — the style is smart any season of the year!

Pattern 9097: Misses' Sizes 10, 12, 14, 16, 18, 20. Size 16 dress takes 3⅜ yards, 35-inch fabric.

This easy-to-use pattern gives perfect fit. Complete, illustrated Sew Chart shows you every step.

First Timer Offer!

SPECIAL

$1.30 VALUE

2 FOR ONLY 99¢

2 JARS ONLY 99¢ regular $1.30 value!

Twice as handy at one thrifty price!

Here's the Noxzema Skin Cream jar that gets the popular vote! And no wonder! *Greaseless, medicated* Noxzema in this handy, compact jar can be kept close at hand wherever you are ... in the boudoir, bathroom, nursery, kitchen, or office. So stock up today at this special thrifty price ... *two* jars (regularly valued at $1.30) for only 99¢.

You get a jar for the boudoir or bathroom

Noxzema's deep-cleansing, healing action makes it a perfect complexion cream and powder base—helps heal blemishes and minor skin irritations.

You get a jar for the kitchen

Noxzema's soothing medication keeps hands lovely, helps heal burns, children's chapped skin and baby's skin irritations.

Stock up today and save ... on this limited offer!

$1.30 value for only 99¢

delicious nutritious

milk

best spring tonic you can take

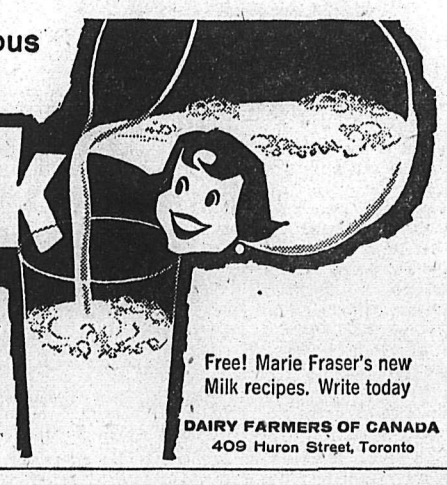

Free! Marie Fraser's new Milk recipes. Write today

DAIRY FARMERS OF CANADA

409 Huron Street, Toronto

She's a picture IN A 'Petal Burst' BRA

Picture-pretty you ... when you choose a 'Petal Burst' Bra for the softly-curving line called for in this season's styles. Whatever you wear—wherever you go—you'll delight with the flattering effect of 'Petal Burst'! Cleverly designed for full freedom and perfect fit, 'Petal Burst' is the inspired choice of fashion! Choose yours today ... in nylon or satin, Dacron or broadcloth ... in bandeau, cinch or longline.

'Petal Burst' the wonder of Wonder-bra

PB-57-1

EXTRA SPECIAL RELEASE — FINAL EXTRA

MURDER AT TOM-BOY STORE

Heinous Wholesale Murder

Innocent bystanders are astounded at the tremendous savings offered at this premeditated murder of high prices.

"I've never seen so many terrific buys at one time," said one woman. The boys must have gone berserk to set up so many buys at one time, exclaimed another.

Maple Leaf
Liquid Detergent
12 oz. bottle
25c

All Brands
Cigarettes
Carton of 10 Pkgs.
$2.88

York, Fancy
Frozen PEAS
12 oz. Carton
2 for 29c

SCENE OF CRIME

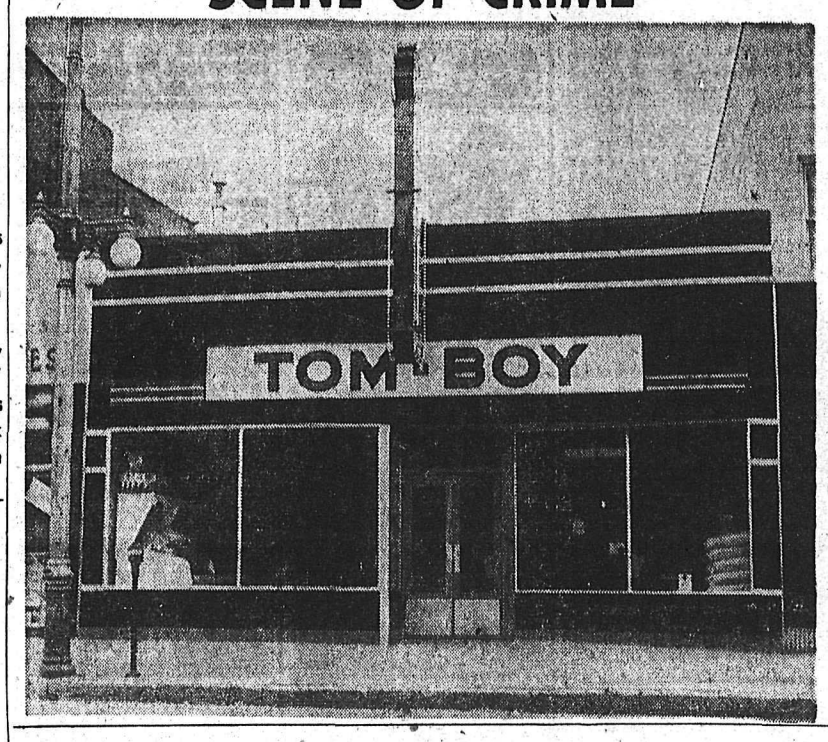

EXCITEMENT

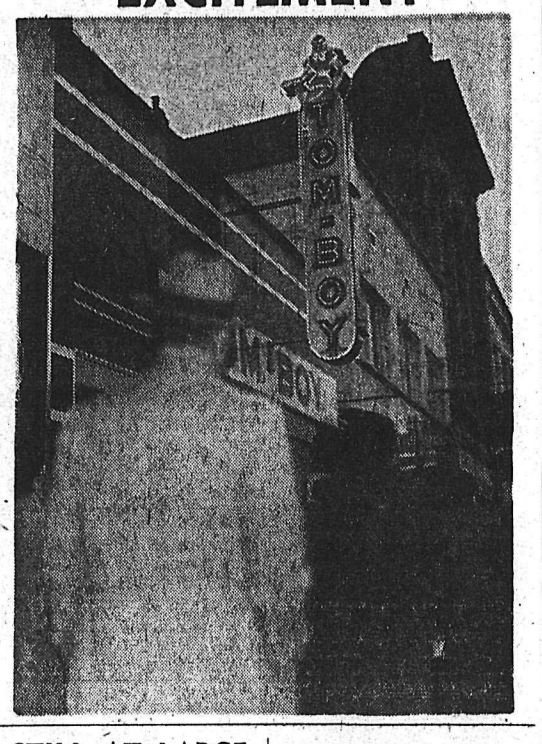

Food Prices Victim of Slashing

More Evidence Dug Up in Produce Section Deep Cuts Showing in Beautiful, Frosty Fresh Fruits and Vegetables

Never before have prices been so badly marred. Whole area strewn with super values. Unbelievable low prices set by bad actors.

We had to do it, cry the renegades. We intend to do more business than ever before.

FAIR WEATHER

The weather department predicts fair weather for those attending trial.

Competitive Price Checkers Shocked at Indiscriminate Actions of Price Slashers

Don Sweet Admits Guilt; Explains Lust For Volume

ADMITS GUILT

DON SWEET

Action Justified, Claims Accused; Buying Public to Direct Defence; Prices Murdered in Every Department

When shoppers enter Tom-Boy Store this week-end they are in for a tremendous surprise . . . they will not believe what damage a sharp pencil has done.

Farm Fresh
Grade "A" Large
EGGS
Doz. **45c**

Evaporated Milk
ALL BRANDS
Case of 48 Tins
$7.29

STILL AT LARGE

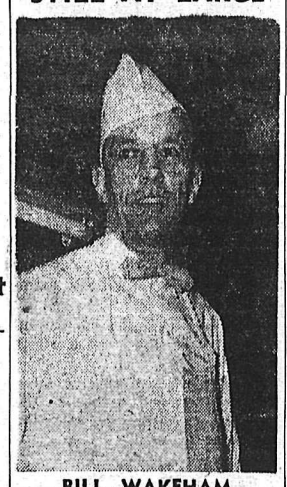

BILL WAKEHAM

All Meats
Swift's Premium
Grade "A"
Red Brand

ONE SLAYER STILL FREE

Knife-Wielding Butcher Still On the Loose

Bill Wakeham, prominent member of the murder gang is still on the loose this morning. He has admitted his fiendish part in Tom-Boy's price murder, guilty of shattering prices in the meat section.

Leg O' Pork Roast
Butt or Shank Cut
lb. **55c**

Sunkist Oranges
Sweet, Juicy
5 lb. Cello Bag
39c

Faultless
ICE CREAM
Pint Brick
15c

Leg o' LAMB
Easter Favorite. Serve with Mint Sauce. Whole or half.
lb. **69c**

You'll be astounded at the tremendous savings offered you at this planned murder of the high cost of living.

Ruthless Slayers Confess Guilt

MEAT MANAGER GIVES MOTIVE

THE SLASHER

GORDON WAKEHAM

Gordon Wakeham, manager of the meat department at Tom-Boy Store has admitted that he played a vital part in the execution of the price murder now under way at Tom-Boy Store. In an exclusive interview, Gordon stated that he was tired of penny slashing. He would rather slash the bottom out of the true market value and give everyone outstanding savings.

Boiling Beef
Grade "A" Red
lb. **15c**

EXHIBIT C
Farm Fresh
Frying Chicken
2 - 2¼ lbs. average. Cup up ready for the pan.
Each **99c**

EXHIBIT D
Fancy Quality No. 1
Bologna
For Snacks and Lunches
lb. **19c**

Open Thursday Night
Till 9:00 p.m.

Ready-to-Eat HAMS
FULLY COOKED
Whole, Half or Quartered
lb. **59c**
All Brands

Cottage Rolls
Smoked, tenderized
Whole or Half
lb. **69c**

Windows Smashed Out To Open Scene of Crime To Public's View

Defendants Throw Themselves on Mercy of Court

YOU BE THE JUDGE

Come and view the scene of the crime and witness the complete Slaughter of Former Prices.

EXHIBIT A
GRAHAM WAFERS
Weston's. 14 oz. pkg.
2 for 49¢

EXHIBIT B
DOMESTIC SHORTENING
Canada Packers
3 lb. tin 85¢

HOT CROSS BUNS
Package of 12
35c

CHECKING SERVICE SET SAYS MANAGER

Tom-Boy has efficient, pleasant, check-stand operators to handle expected rush. Their carry-out service is the snappiest in town.

Speedy Delivery

Your purchases reach your home almost before you do.

Prices Effective April 16, 17, 18 and 20.
WE RESERVE THE RIGHT TO LIMIT QUANTITIES.

ADVT. ***

PRICES MURDERED IN EVERY DEPARTMENT

When questioned, culprits at Tom-Boy Store reveal their action covers many famous name brands. Profits completely vanish as a result of the slaughter.

HORRIFYING ACTION STUNS BANK MANAGER

Extra **Special Release** **Final**

TOM BOY PLEADS GUILTY

For Personal Shoppers Only

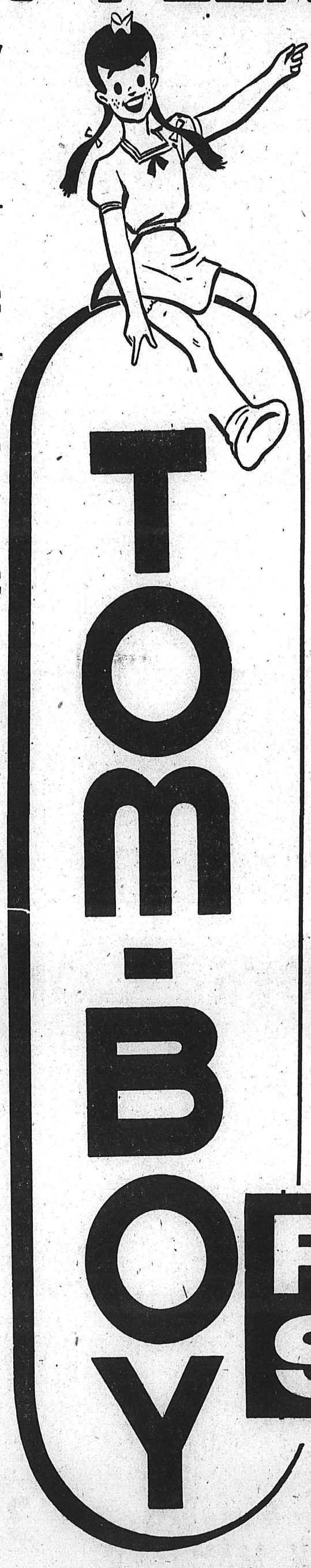

Refuses to change policy. Store going full blast with manager and accomplices behind bars.

Sheriff's Special
GROUND BEEF lb. 19c
Lean, Rich, Juicy.

Jury's Special
Grade A FOWL lb. 35c
Plump and Tender. Head and Feet Off

Gallow's Special
PORK CHOPS lb. 49c
Succulent Choice Grain Fed. End Cut

Jailer's Special
PORK LIVER lb. 10c
Frosty Fresh.

Judge's Special
SIDE BACON 69c
Swift's Premium. 16 oz. pkg. Rindless

GRADE "A"
ROASTING CHICKEN lb. 59c
Head and Feet Off. Average 5-7 lbs.

Lock and Key Special
CHUCK ROAST Grade "A" Red lb. 29c

Ball and Chain Special
SHORT RIBS Grade "A" Red lb. 19c

Warden's Special
Turkeys

Clean as a pin — inside and out.

Don't Be Satisfied With Anything but the Best

Once again it's Tom-Boy's pleasure to offer the famous Swift's Butterball Turkeys. The most popular of all birds. Heavy with delicious, tender meat . . . plump, full-breasted.

Oven Ready.
Grade "A" lb. 49c

Hack-Saw Special
TOMATO JUICE 25c
Aylmer Fancy. 48 oz. tin

Jail House Special
CANNED PEAS 10c
Malkin's Fancy, Sieve 5. 15 oz. tin

Chief's Special
Pork & Beans 10 for 75c
Better Buy. 15 oz. tin

Cut Throat Special
COFFEE 75c
Tom-Boy Fresh Ground. 16 oz. bag

Guard's Special
VEGETABLE SOUP 10c
Campbell's. 10 oz. tin

Stool Pigeon's Special
Orange MARMALADE 49c
Malkin's. 48 oz. tin

Big House Special
RED PLUMS 10c
Pride of Okanagan. 15 oz. tin

Detective's Special
SELECT or QUARTET
First Grade Margarine 3 for 69c
Sweet, flavorful. 16 oz. ctn.

FOOD STORES

Prisoner's Special
Squirrel Peanut Butter
16 oz. jar 29c

Flat Foot Special
Choice Tomatoes
Aylmer. 28 oz. tin
2 for 49c

We reserve the right to limit quantities. Prices Effective — April 16, 17, 18 and 20th.

Blake Maintains Power Play Must Improve if Habs to Win

By W. R. WHEATLEY
Canadian Press Staff Writer

MONTREAL (CP)—Coach Toe Blake brought his disappointed Montreal Canadiens home Monday convinced that the team's famed power play needs a reviving shot if the resurgent Boston Bruins are to be stopped.

After dropping three games in a row to the Montrealers, the Bruins came back fighting in Boston Garden Sunday night and grabbed a 2-0 decision.

"Our power play was lousy," said Blake flatly. "There was no drive to it. We still have the advantage, of course, leading 3-1 in games, but we've just got to go out there tonight and put more drive in our play if we are going to win that necessary fourth game."

Blake wasn't too happy about the refereeing Sunday of Red Storey, "but what's the use of kicking — it won't get us anywhere."

CITES BOIVIN INCIDENT

"How can a guy get run into the boards like Henri Richard was slammed by Leo Boivin and no penalty be given? Yet cheaper penalties were called.

"Dollard St. Laurent got a cheap penalty—it was called high-sticking — that put us two men short, with Boston one man down, in the first period. That's when the Bruins got their big first goal.

But Jack Bionda of Boston high-sticked five times and was penalized only once. Oh, well, I guess that was a good average of what was called. Maybe it figures out that both teams got away with stuff. Anyway there's no use squawking about the refereeing."

Blake felt that not only was the Montreal power play weak but "three or four of our big scorers couldn't even get a decent shot on goal."

"At the same time let's give the Bruins credit. They played a good game. Now it's up to us to play a better one and beat them."

POCKET LIMPING

Henri Richard appeared to have suffered no further damage to his left knee, injured in last Thursday's game in Boston, and didn't seem to have any bad effects from the racking up Boivin gave him. But the little Rocket was slightly on the limp from a sore ankle as he left the train Sunday. A shot by teammate Dickie Moore caught Henri squarely on the ankle but he is expected to be ready for tonight's game.

The Bruins came out of Sunday night's game in good spirits and except for a few minor bruises and cuts, are in good shape physically.

Fleming Mackell, an all-star forward in the 1952-53 season but on the auction block a year ago, has been the big man for the Bruins against the Canadiens in the final. He has scored all but one of Boston's five goals in the four games so far, including the two they got Sunday night.

"I just hope we can keep going tomorrow night," he said in Boston before the Bruins left for Montreal. "We've got to keep driving against these guys. I know we're tired, but don't think they aren't pretty tired, too."

Coach Milt Schmidt says pride is the driving force behind the Bruins.

"We've got to play a helluva game tomorrow night in Montreal," he said. "These fellows have a lot of pride. They didn't want to be beaten in four games. Now that they've beaten Montreal once they're convinced they can do it again. We've got to win 'em all. I think we can do it."

Instrumentmen

(Transit Men on Location)

B.C. DEPARTMENT OF HIGHWAYS

Construction Branch offers employment to applicants with experience in highway construction. Due to expansion, opportunity for accelerated promotion to Resident Engineer, for those qualified. All fringe benefits of Government Service. Applications to be forwarded to —

The Chairman,
B.C. Civil Service Commission,
544 Michigan Street,
Victoria.

Erwin Klein Loses In National Final

SOUTH BEND, Ind. (AP)—Second - seeded Bernard Buiket of Cleveland upset favored Erwin Klein of Los Angeles Sunday to win his first national men's singles title in the finals of the 27th annual U.S. table tennis tournament, 21-17, 17-21, 21-11, 21-17.

Royals Conscript Junior Rearguard

EDMONTON (CP) — Junior defenceman Doug Messier will play with New Westminster Royals in their Western Hockey League final series against Brandon Regals. The series opens at New Westminster tonight.

Messier was for two seasons the highest scoring defenceman with the Junior Edmonton Oil Kings. Coach Pug Young shifted him to the forward line in Oil King's unsuccessful Western Junior semi-final series against Flin Flon Bombers.

RUGBY SCORES

LONDON (Reuters)—Results of rugby matches played Monday in the United Kingdom:

RUGBY UNION

Bridgewater and Albion 16 bleddyn Williams XV 21
Halifax 3 Swansea 3
Llanelly 27 Gareth Griffiths XV 9
Penryn 6 Maesteg 18
Redruth 3 Bristol 11
Torquay 3 Bridgend 6

RUGBY LEAGUE

Barrow 11 St. Helens 8
Bradford Northern 7 Huddersfield 26
Hunslet 30 Doncaster 0
Oldham 38 Swinton 13
Wigan 26 Leigh 9

INTER-CLUB CHAMPIONSHIP

Halifax 33 Carcasonne (France) 10
Hull 19 Albi (France) 19.

Baseball Scores

By The Canadian Press

AMERICAN LEAGUE

Balti.	100	020	200	01—	7	15	3
Wash.	000	500	010	00—	6	11	2

Brown, Fornieles (4), Odell (9), Loes (10) and Triandos; Chakales, Pascual (8) and Courtney: W-Loes L-Pascual. HR: Baltimore-Triandos.

READ THE CLASSIFIED DAILY

SPORTS

AIMING HIGH - - - - - By Alan Maver

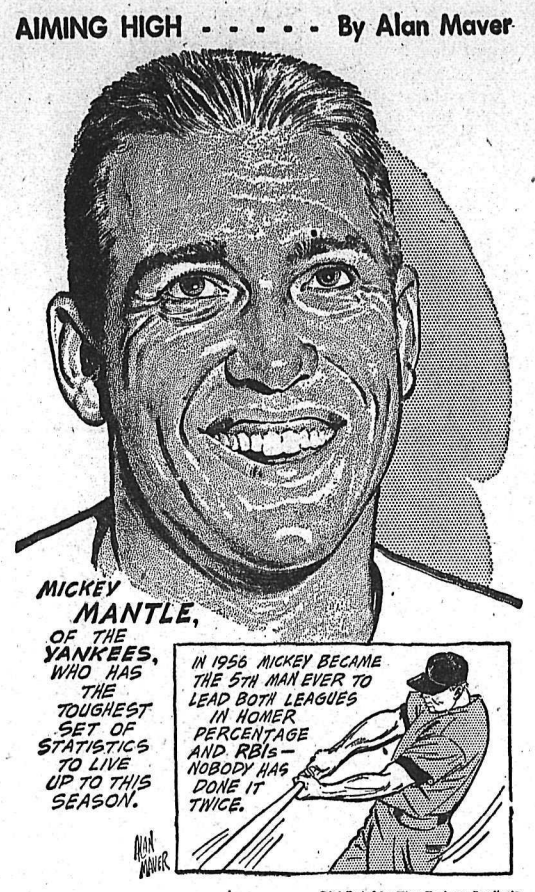

Distributed by King Features Syndicate

Although In Hospital, Durham Bolsters Mates

NEW WESTMINSTER, B.C. (CP) — Coach Hal Laycoe exploited the leadership qualities of a laid-up defenceman to instil in New Westminster Royals the fight that completed their conquest of Seattle Americans in the final game of the Western Hockey League coast finals Saturday night.

Instead of a pep talk between the second and third periods, when the Royals were leading 3-0 Laycoe turned on a radio in the dressing room.

By long-distance telephone from here a radio announcer was interviewing Pete Durham, Royals defenceman, who is confined to a Victoria hospital with a dislocated vertebra.

"How do you think your Royals will do now Pete?" asked the interviewer. "I think they'll win," was the reply.

The Royals listened silently. In the third period they went out and scored three more goals to win the game 6-0.

Laycoe said later: "I knew they were going to interview Pete between periods. So I thought I'd put it to work for me."

PNTA Elects Seattle Attorney President

PORTLAND (AP) — Ofell H. Johnson, a Seattle attorney, Sunday was elected president of the Pacific Northwest Trade Association. He succeeds W. S. Pipes of Vancouver, B.C.

Tacoma was chosen for next year's conference.

Delegates from Alaska, Canada and four Northwest states were scheduled to end the three-day meeting Monday, following a speech by assistant secretary of agriculture Ervin Peterson.

PHONE 1844 FOR CLASSIFIED

Fights

By The Associated Press

Newark, N. J. — Johnny Gorman, 140, New York, outpointed Gene Takach, 141, Trenton, 8.

PARIS (Reuters) — A Paris Appeal Court has confirmed a lower court judgment ordering former King Farouk of Egypt to pay nearly 5,000,000 francs $14,000 to French fashion designer Christian Dior. Farouk had appealed against a 1955 judgment which ordered him to pay Dior for 11 dresses and coats ordered in 1952 for Queen Narriman. She has since divorced him.

SETS SIGHTS HIGH - - - By Alan Maver

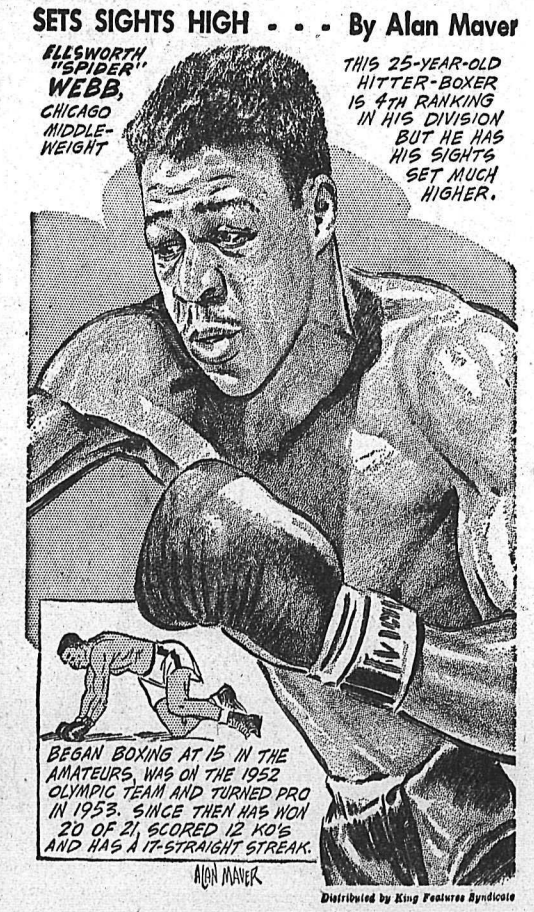

Distributed by King Features Syndicate

ESKIMOS SIGN IMPORT STAR FOR TRYOUT

EDMONTON (CP) — Kenneth Hall, a Sugar Land, Texas, native who played some football at Texas A and M during terms there in 1954 and 1956, has signed with Edmonton Eskimos of the Western Interprovincial Football Union for 1957, the club announced.

The 22 - year - old halfback who scored 49 points in a single game in high school competition and 395 points in his last high school year, stands six feet and weighs 190 pounds.

In his freshman year at Texas A and M he scored five touchdowns in five games with the freshman team but he left school halfway through his sophomore year and did the same thing in 1956 so saw little action with the varsity squad.

He is the fifth new import signed by the Grey Cup champions.

CLOTTEY IN LINE FOR TITLE BOUT

SYDNEY (AP) — West Africa's Attu Clottey, 145½, Monday night outpointed Australia's Darby Brown, 148½, in a 12-round bout before a crowd of 11,000. The victory earned Clottey a title fight with George Barnes, Australian holder of the British Empire welterweight championship.

Probable Pitchers

NEW YORK (AP) — Probable pitchers for today's major league games with probable attendance and 1956 records in parentheses:

AMERICAN LEAGUE

Washington at New York (20,000)—Chuck Stobbs 15-16) vs Whitey Ford (19-6).

Detroit at Kansas City (31,000)—Frank Lary (21-13) vs Tom Morgan (6-7).

Chicago at Cleveland (35,000)—Billy Pierce (20-9) vs Herb Score (20-9).

Boston at Baltimore (35,000) — Tom Brewer (19-9) vs Bill Wight (9-12).

NATIONAL LEAGUE

Brooklyn at Philadelphia (night)—(25,000)—Don Newcombe (27-7) vs Robin Roberts (19-18).

Milwaukee at Chicago (35,000)—Warren Spahn (20-11) vs Bob Rush (13-10).

St. Louis at Cincinnati (33,000)—Herm Wehmeier (12-11) vs Johnny Klippstein (12-11).

New York at Pittsburgh (36,000)—Johnny Antonelli (20-13) vs Bob Friend (17-17).

Ray Renfro Returns To Stampeder Fold

CALGARY (CP) — Calgary Stampeders of the Western Interprovincial Football Union announced Monday the signing of Dean Renfro, 24-year-old halfback who played for Stamps in their last seven games in the 1956 season.

Renfro, who played the entire 1955 season with Baltimore Colts of the National Football League, comes from Fort Worth, Tex., and is a graduate of North Texas State College.

Renfro, credited with running the 100 yards in 9.6 seconds, three-tenths second off the world record, was released by Colts to sign with Calgary.

Portland Star Bounces Ed Nagi

SEATTLE (AP) — Carl Cole of Portland defeated Ed Nagi of Vancouver, 21-17, 19-21, 21-15, 21-15, to win the men's singles championship of the Washington State Open Table Tennis tournament Sunday. Lois Robinson of Seattle whipped another Seattle player, Pat MacKenzie, for the women's title.

Beliveau "Invincible" But Not "Invisible"

The coaches of the Stanley Cup clubs have been digging up the old cliches about "We're going to play this series one game at a time," "We just couldn't put the puck in the net," "The next one is the big one", but one of the classic cracks is credited to Boston forward Leo Labine.

Bob (Toronto Telegram) Hesketh says Labine's retort to a suggestion that Montreal's Jean Beliveau was "invincible" was: "Whaddya mean invincible. I can see him."

DUTCH OLYMPIC COMMITTEE WOULD ALTER ARRANGEMENTS

THE HAGUE (AP)—The Dutch Olympic Committee said Sunday it is forwarding proposals to the international committee which it said would strip the Olympic Games of their "nationalistic and chauvinistic tendencies."

Dutch committee manager Dr. Wim van Zyl said the proposals would aim:

1. To abolish parades by Olympic athletes under their national banners at opening and closing ceremonies. The Dutch want Olympic athletes grouped according to their sports under the banners of the Olympic organization and the various international sports federations.

2 Abolish national Olympic dress and substitute a general Olympic attire to be worn by all athletes.

3. To modify medal presentation ceremonies so that winners stand under the Olympic flag, not their national flag, while the Olympic hymn, not their national anthem, is played.

Zyl said The Netherlands also will take issue with the international committee's resolution passed at the Melbourne Olympics criticizing certain countries for withdrawing from the games on political grounds.

Zyl said Holland, which withdrew when Russia crushed the Hungarian revolt, did so on grounds of human consideration.

Large Throng Watches Ike Open Season

WASHINGTON (AP) — President Eisenhower pitched twice Monday to inaugurate the 1957 major league baseball season on a sunny and slightly chilly afternoon at Washington's old Griffith Stadium.

Following a tradition of presidents for almost 50 years, Eisenhower pitched from the first base line presidential box. Only instead of once, the White House right-hander lobbed the ball twice toward a mass of Washington and Baltimore players.

Don Ferrarese, a Baltimore pitcher, caught the first ball.

Without a warmup, Eisenhower then heaved another high slow one and Neil Chrisley, a reserve Washington outfielder, leaped up to grab it.

Some 25,000 persons turned out for the game and all the pomp that marks every opening day in the capital.

Gonzales Stretches Margin in Net Tour

TOLEDO, Ohio (AP) — Pancho Gonzales ran his professional tennis tour margin over Ken Rosewall to 35-15 Saturday, beating the Australian 9-7, 6-8, 64.

Rosewall, for the first time on the tour, broke through Pancho's serve four straight times. It happened in the second set, and Gonzales showed his digust by slamming a ball out of the playing court into the stands.

You can't go "ALL-OUT" If you feel "ALL-IN"

These days most people work under pressure, worry more, sleep less. This strain on body and brain makes physical fitness easier to lose—harder to regain. Today's tense living, lowered resistance, overwork, worry—any of these may affect normal kidney action. When kidneys get out of order, excess acids and wastes remain in the system. Then backache, disturbed rest, that "tired-out" heavy-headed feeling often follow. That's the time to take Dodd's Kidney Pills. Dodd's stimulate the kidneys to normal action. Then you feel better—sleep better—work better. Ask for Dodd's Kidney Pills at any drug counter. 88

B.F.Goodrich

THRIFT-TAG PRICE SPECIALS

10 DAYS ONLY

$12.45 6.00 — 16 DEFIANCE PLUS YOUR RETREADABLE TIRE

6.70—15 $12.95 7.10—15 $14.95

ALL TIRE PRICES LISTED ARE BASED ON SUGGESTED DEALER RETAIL PRICES AND INCLUDE AN ESTIMATED TRADE-IN ALLOWANCE FOR A RETREADABLE TIRE

OTHER B.F.Goodrich PRICE SPECIALS

LIFE-SAVER TUBELESS — Seals punctures as you drive! Changes blowouts to safe slow-outs. Defies dangerous skids. Premium safety protection. $38.95 6.70—15 $43.75 7.10—15

DELUXE SILVERTOWN TUBELESS — The quality tubeless that comes as standard equipment on most new cars. $28.95 6.70—15 $32.65 7.10—15

THRIFT TAG PRICE SPECIALS ON OTHER SIZES TOO!

SAFETY-S TUBELESS — Tubeless tire protection at lowest cost! Costs no more than ordinary tire with tube. $20.65 6.70—15 $23.50 7.10—15

PAY AS YOU RIDE! $1.00 DOWN WEEKLY AT MOST DEALERS

PN-57-2

THE HIGHER THE TREAD THE HIGHER THE TRADE . . . AT THIS SIGN! B.F.Goodrich

SEE YOUR NEARBY BFG DEALER FOR THESE PRE-HOLIDAY TIRE VALUES!

nothing you buy for your home gives more value and convenience than an Extension phone only 95¢* per month

TIME-SAVER STEP SAVER PRIVACY SECURITY

* Business extension phones slightly higher

Just call the Telephone Company Business Office

INSTALLATION CHARGE $2.70

BRITISH COLUMBIA TELEPHONE COMPANY

"Canada's Second Largest Telephone System"

7308-12

SPORTS

The SHORT CIRCUIT

By JOHN SHORT
Sports Editor

Operating on the theory that, as Alexander Pope put it, "hope springs eternal," this is the time when all baseball managers rank with Einstein and Dr. Schweitzer as men of wisdom and all players are grouped with Mickey Mantle, Ted Williams and Stan Musial as super-stars.

Such philosophizing is at least partially responsible for the optimism that pervades the atmosphere whenever the fates and fortunes of Vancouver Mounties are discussed. There are no failures in the Spring; only successes.

And past performances and potential abilities are considered paid-in-full guarantees of fine showings in the years to come. Because that is so, Vancouver Mounties are at present in the first division of the Pacific Coast League.

They may remain in that relatively lofty position. And then again, they may not.

Their eventual finish depends upon a combination of many things. Can Bill Voiselle find enough knowledge to compensate for his aging legs and creaking right arm? Can Lennie Green, the rookie sensation from the Sally League, satisfy with his attempts to fill the large-sized brogans of Jim Pisoni? Can Babe Birrer, Mel Held, Art Ceccarelli, George Bamberger, Gordon Sundin and Morrie Martin throttle opposition bats often enough?

Can Kal Segrist, Jim Marshall, Joe Frazier, Charlie White and Jake Crawford cause sufficient havoc in the ranks of opposition hurlers to allow their admittedly-whaky pitching room to work?

Can Spider Jorgenson, Marshall and Buddy Peterson supply the necessary know-how and defensive finesse to make Vancouver fans forget the errors of ommission and commission that were part and parcel of last year's shoddy performance?

* * *

Upon those question — those and many others — rest the 1957 fates of Vancouver Mounties. In tangible items such as desire, hustle and ambition will also bear influence upon the final result.

Mounties do not have a great ball club, even by PCL standards. Pre-season polls among managers and sports-scribes were all but unanimous in consigning them to the depths of the cellar. One wag even went so far as to say: "Only reason the Mounties won't finish ninth is because there are only eight teams in the league."

A combination of too many old men and too many young prospects is, then, what Vancouver's ever-increasing number of fans will be asked to support. The Vancouver brain-trust, headed by Charlie Metro who is a baseball man of unquestioned merit, promises little more than a first-division finish.

I say this: If Mounties finish in the first division, all will be rosy at Capilano Stadium.

Too Small for Jean to Handle

MONTREAL (CP) — Jean Beliveau, Montreal Canadiens, centre star, saw his 7½-pound daughter for the first time Monday and shied off from holding her.

"Later; it's too small," said Big Jean, gazing at the blanket-clad bundle, his first child. The baby will be named Helene.

The baby was born Friday night and Beliveau spoke to his wife later by telephone from Boston. He returned with his teammates Monday and went directly from the train to La Misericordia Hospital to see his wife and youngster.

"I tried to get a goal for the baby last night," said Beliveau. "I had three good chances but it just wasn't my night." His team lost to the Bruins 2-0.

Both Beliveau and his wife said they "just knew" the birth would take place while Jean was out of town.

Orioles Edge Senators 7-6 in Season's Opener

By WHITEY SHOEMAKER

WASHINGTON (AP) — Baltimore Orioles kept hammering away at Washington pitchers Monday and finally, after 11 innings, won a 7 - 6 opening day victory over the Senators. President Eisenhower headed a distinguished crowd in sun - splashed Griffith Stadium.

Eisenhower sat through all three hours and 17 minutes of the game. He cheered the Senators in vain after getting the contest started by throwing out the traditional first ball.

At the finish it was a 29-year-old Baltimore rookie, Carl Powis, who knocked in the winning run with a sacrifice fly to centre field.

Dick Williams, who had opened the 11th with a double, scored to send the crowd of 23,872 home.

PITCHERS HIT

In the fourth the Senators clouted Baltimore starter Hal (Skinny) Brown and reliefer Mike Fornelles for five runs.

The Orioles, edging toward their first opening - day triumph since they entered the American League in 1954, tallied twice in the fifth and shot ahead in the seventh on Gus Triandos' booming two - run homer into the left-centre bleachers.

Clint Courtney doubled in the Washington run in the eighth, making it six-all and sending the game into overtime.

Triandos also drove in the Orioles' two fifth-inning runs with a single and added a two - bagger after Powis had ushered Williams home in the 11th.

LOES WINS IT

Baltimore, known for its lack of plate power, found no difficulty with Bob Chakales and Camilo Pascual as they pounded out 15 hits. Pascual, who relieved starter Chakales in the eighth, gave up only one run but that was the big one. He was charged with the loss.

Billy Loes, a veteran at 27, pitched the last two innings, allowed three hits but no runs and gained the decision. He succeeded Brown, Fornieles and Billy O'Dell on the mound.

Chakales, roughed up for six runs and 10 hits, accounted for two of Washington's runs with a three-bagger in the fifth - inning splurge that gave Senators a 5-2 lead. Chakales, a bull pen operator until manager Charley Dressen awarded him the coveted opening - day assignment, livened up proceedings at the start with a pair of wild pitches that assisted Baltimore to a 1-0 margin in the first.

Dynamiters Bow 8-4 to Paper Kings

WINNIPEG (CP) — The Pine Falls Paper Kings romped to an 8-4 win over Kimberley Dynamiters before 1000 fans here Monday night in the first game of the best-of-seven Western Canada intermediate hockey finals. The second game of the series will be played here Wednesday.

Joe Reichart led the Paper Kings with three goals. Tom Marshall with two, and Dewar Thompson, Art Harris and Woody Woods with one each rounded out the scoring.

Gordie Robertson, Barry Craig, Claude Bell and Joe Palone each scored once for the Dynamiters.

Pine Falls led 3-1 at the end of the first period and increased their lead to 7-2 after two periods. But Kimberley outscored the Paper Kings 2-1 in the final frame.

Pine Falls whipped through Kimberley with ease during the first two periods and only Earl Betker's sharp goaltending kept the score down.

In the last period Kimberley came to life and took charge of the play.

Chuck Lumsden, Chuck Hubbard and Bill Juzda kept the B.C. champions off-balance with solid bodychecks. Juzda, in particular, rocked Kimberley forwards as they crossed the Pine Falls blueline.

ROBERTSON OPENS

Robertson opened the scoring for Kimberley at the 43 second mark of the first period but after that the Paper Kings took over. Reichart tied the score less than a minute later and Marshall put the Manitoba champions ahead at 7:13. Thompson's goal at 13:15 ended the first period scoring.

Kimberley again opened the scoring in the second period when Bell combined with Gerald Barre and Gord Andre to cut the Paper Kings' lead to 3-2. The Paper Kings moved ahead 7-2 as Reichart, scoring twice, Marshall and Harris beat Betker.

Craig and Paolone scored for the Dynamiters in their third period drive and Woods ended the scoring on a breakaway, eight seconds before the final horn.

Both teams threw plenty of checks in the hard-hitting contest but referees Vic Lindquist and Bing Juckes called only five penalties, three to Kimberley.

Lineups:

Kimberley — Goal, Betker; defence: Jones, Kershaw, Paolone, Andre; forwards: Craig, McTeer, McNiven, Barre, Mellor, Bell, Mathews, Ronquist, Robinson and Nash.

Pine Falls — Goal: Guay; defence: Hubbard, Juzda, Lumsden, McRae, May; forwards: Balagus, Harris, Boivin, McKenzie, Woods, Reichart, Thompson, Marshall, Sequin.

SUMMARY

First period—1. Kimberley, Robertson (Jones) :43; 2. Pine Falls, Reichart (Woods) 1:37; 3. Pine Falls, Marshall (Thompson, Juzda) 7:13; 4. Pine Falls, Thompson (Marshall, Sequin) 13:15.

Penalty—Marshall, 18:14.

Second period — 5. Kimberley, Bell (Barre, Andre) 1:30; 6. Pine Falls, Reichart, 3:34; 7. Pine Falls, Marshall (Thompson) 11:50; 8. Pine Falls, Reichart (May) 15:10; 9. Pine Falls, Harris (Boivin, Balagus) 19:12.

Penalties — McRae, 4:05; Craig, 8:26; Andre, 9:05; Bell, 13:06.

Third period — 10. Kimberley, Craig (McNiven, McTeer) 7:17; 11. Kimberley, Paolone (McNiven) 14:44; 12. Pine Falls, Woods, 19:52.

Penalties—None.

Sugar Ray Chafing for Championship

GREENWOOD LAKE, N.Y. (AP) —He's held the welterweight crown once and the middleweight championship three times but today Sugar Ray Robinson is "hungrier" for a title than any other time in his long and fabulous career.

"I'm not the champion any more," said the 36-year-old Harlem dandy at his training camp, "and I sure want to be again."

Robinson said he's fighting more for the title now than for the money although he's never been one to overlook another fat payday. Since making his comeback, he's had three rich purses for his two winning title fights with Bobo Olson and his loss of the crown to Gene Fullmer Jan. 2.

"I'm in good shape financially," said Ray. "I've straightened out with the income tax man, my businesses are in good shape, and I could quit now and live a normal life."

How much longer would he fight?

"Long enough to get that title back from Fullmer and take on Carmen Basilio, welterweight champion, in a big outdoor fight in New York in the summer. That should do it."

Robinson's pride has been stung by the loss to Fullmer whom he characterizes as "a strong, awkward boy."

"I still can't understand how I got beat by him," said Ray with a shake of his head. "We've run the pictures of that fight over and over again and I still can't understand some of the things I did —or didn't do. That Fullmer is a nice, strong boy but all he's got is an awkward style."

Ray is determined to regain the title and prestige. He's going through the most gruelling workouts of a pro career dating back to 1940.

Almost daily he runs five miles in the morning and works from 10 to 15 rounds in the gym in the afternoon.

Hockey Scores

By The Canadian Press

ALLAN CUP

Whitby 4, North Bay 3 (overtime)

Whitby leads best-of-seven semi-final 3-2.

MEMORIAL CUP

Ottawa 2, Guelph 2 (overtime)

Ottawa leads best-of-seven semi-final 3-1, one game tied.

Flin Flon 3, Fort William 1

Flin Flon leads best-of-seven series 3-0.

SOCCER RESULTS

LONDON (Reuters)—Results of soccer matches played in the United Kingdom Monday:

ENGLISH LEAGUE (Division I)

Burnley 2, Aston Villa 1

Wolverhampton 5, West Brom. 2

(Division II)

Southend 3, Queen's P.R. 0

(Division III, Northern)

Halifax 0, Gateshead 1

Mansfield 2, Workington 2

Tranmere 0, Bradford C 0

SCOTTISH LEAGUE (Division I)

Raith 4, Kilmarnock 2

(Division II)

Arbroath 2, Stranraer 3

Third Lanark 2, Dundee U 3.

Tie Keeps Biltmores In Running

GUELPH, Ont. (CP) — Guelph Biltmores kept their playoff hopes alive here Monday night by gaining a 2-2 overtime tie with Ottawa Canadiens in the fifth game of the best-of-seven Eastern Canada Junior Hockey Final. Ottawa leads three games to one with one game tied.

Bryan Webber gave Biltmores the tie with only 44 seconds remaining after Ralph Backstrom had put Canadiens in front at the 7:53 mark of overtime. It was the second time in the game Guelph knotted the count as Jean Picard scored the only goal of the first period and Danny Belisle got the equalizer for Guelph in the second frame.

Both goalkeepers, Claude Dufour of Canadiens and Bruce Gamble of Guelph were sharp. Ottawa had 42 shots on goal and Biltmores 40.

The series now moves back to Ottawa for the sixth game, tentatively scheduled for Saturday night.

Lost—One Boxer 330 Pounds

BOSTON (AP)—A Boston doctor began a search for missing 330-pound boxer Ewart Potgieter Monday because the South African's health may be at stake.

Dr. Oscar Hirsch has convinced the Massachusetts Boxing Commission to suspend the heavyweight until he reports to him. The suspension has been sent to all other states.

Potgieter was under Dr. Hirsch's care here when he underwent an operation on a pituitary gland last December. It was a serious operation because Potgieter's eyesight was being affected.

His recovery was so swift, Potgieter was permitted to return to the ring with the understanding he would return to Dr. Hirsch for periodic checkups.

The last word on Potgieter, according to local authorities, was that he was living with his manager, Capt. Johan Eloff, in a Vancouver, B.C., motel. Since then the pair left without leaving a forwarding address. Potgieter has been fighting on the west coast.

"Dr. Hirsch has told me that the giant must have a physical examination soon," said Commissioner Henry Lamar. "If he doesn't, his condition could become serious.

AGE-OLD PROBLEM - - - By Alan Mc

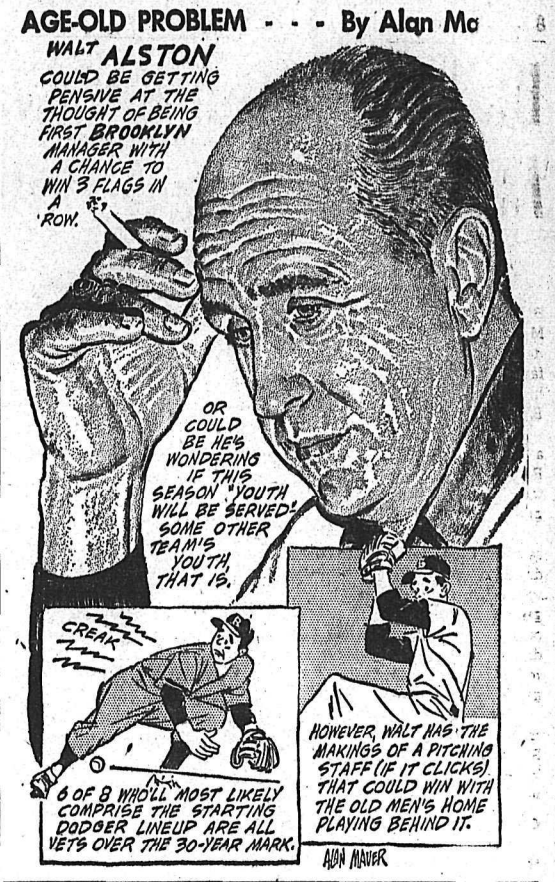

Busy Summer Sports Program Planned Here

All recreation facilities in Nelson's parks, pools, tennis courts, and so on, will be used to capacity by a maximum number of citizens this summer, if sufficient interest is shown, J. R. Johnson, recreation director, reports.

Mr. Johnson has been visiting the schools to explain the program to students.

Baseball, softball and soccer will be arranged for children from Grade 4 and upwards, he said, and it is hoped that sufficient numbers will be forthcoming from each school to make an inter-school and inter-grade league possible in each of these activities. The new swimming pool and the tennis courts at Lakeside park will be big attractions and will be supervised as fairly as is possible. Swimming instructions and life-saving instructions will be given in the pool, while a time control will be in effect on the tennis courts. Racquets and balls will be available for those who are just learning the game.

Students from Grade 4 and upwards would be required to buy a recreation ticket for $2.50 if they wished to take part in all or part of the organized program. Boys and girls in Grade 3 and downwards would not pay anything, but would have the recreation form signed by their parent or guardian, then receive a ticket.

Special events such as sports days and swim galas would be held; also a two-week course of instruction in Canadian football for older boys.

SOME CRITICISM

Mr. Johnson said Monday that some criticism of the program has been made.

He said leaders, coaches, instructors and lifeguards, and equipment had to be paid for. Recreation membership helped to maintain efficient service and supervision. Those who did not wish to join the association by paying the fee or filling out the form would still be required to pay to enjoy the new pool or the tennis courts. Admission fee of 10 cents for children would be likely.

While some might feel indignant that their use of such public facilities should cost them anything, he said, citizens should remember that whether a building or facility is used or not, it had to be maintained and preserved in good order. Taxes helped provide the facilities and those using them were now being asked to help pay for the service they enjoyed.

As an illustration, he said the municipal bus was a facility, yet citizens did not question the need of paying fares, because they knew the fares helped to maintain the service they enjoyed.

Co-operation and appreciation, he felt, would do much to ensure bigger and better programs in the future. Outdoor skating at the parks and hockey leagues similar to those planned for ball and soccer could become realities.

The summer program would begin May 6 and forms and membership cards would be ready about April 24.

PHONE 1844 FOR CLASSIFIED

Badminton Tourney Here at Weekend

Kootenay open badminton championships, annual Easter weekend event in Nelson, will get under way Friday morning at Civic Centre.

Bert Fergus of Vancouver, tournament winner a year ago, tops a list of competitors who have already entered from Kimberley, Kamloops, Vancouver, Victoria, Spokane, Trail, Cranbrook and Nelson.

In the American open badminton championships at Spokane last week, Fergus combined with Eddie Choong of Penang, Malaya, to reach the men's doubles finals.

Tournament chairman is Bob Collinson. Draws are to be announced later with finals slated for Sunday afternoon.

A social evening at the Silver Room for competitors and guests is planned during the tournament.

Batteries
MINING — LOGGING AND AUTOMOTIVE
Repairs to All Types
509 Lake St. Phone 898
ARROW BATTERIES

IF ROCKET RICHARD has his way, he and his wife will be able to devote a lot of time to sprucing up the garden behind his Montreal home. First game was a personal triumph for the 35-year-old ace who triggered four goals for Montreal Canadiens.

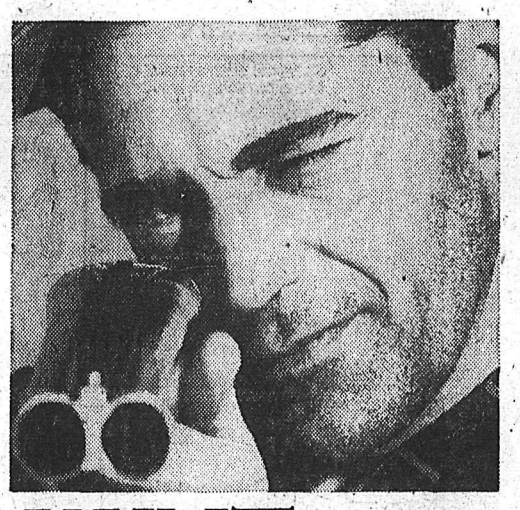

CLEAN SHAVES
every time with
Gillette
Blue Blades

- Sharpest Edges Ever Honed
- Faster—Longer-Lasting Shaves
- Double-Edged For Double Economy

For Extra Convenience . . . buy Gillette Blue Blades in dispensers with used blade compartments. 20 Blades, $1.00. 10 Blades, 50c. Regular package, 5 for 25c.

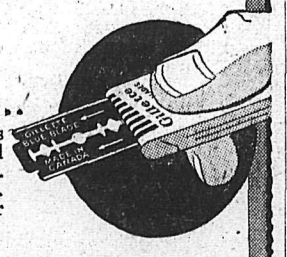

SPRING Is Here — Get Your CAR Ready NOW!

For Carefree Motoring This Summer, See Us For . . .

- MOTOR TUNE-UP
- ELECTRICAL SERVICE
- BRAKE SERVICE
- EXPERT AUTO REPAIRS

Your Car Vacuumed Free With Grease Job.

GET IT DONE NOW!
at
DEFOE SERVICE LTD.
YOUR STUDEBAKER - HILLMAN DEALER
Phone 1234 Nelson, B.C.

Give your home beauty and lasting protection with
Johns-Manville
COLORBESTOS SIDEWALL SHINGLES
They never need paint to preserve them!
For full-color brochure giving complete facts, see your nearest J-M dealer or write Canadian Johns-Manville, Port Credit, Ont.
B-2101

HUNT NO FURTHER
FOR A MAN'S BEST SHAVE

If you've got whiskers like wire, then you're a 3 Way Shave kind of guy.

We're so sure you'll find 3 Way Shave the smoothest and fastest you've ever had—we're offering you 25% off now. This way it costs you very little to "hunt down" and discover *medicated*, painless shaves with the "after shave lotion" built right in—3 Way Shave. Try the type you prefer, 3 Way Lather, 3 Way Brushless or the 3 Way Instant "bomb".

25% OFF SALE on NOXZEMA MEDICATED 3 Way Shave

LATHER BRUSHLESS INSTANT LATHER

LIL ABNER

HENRY

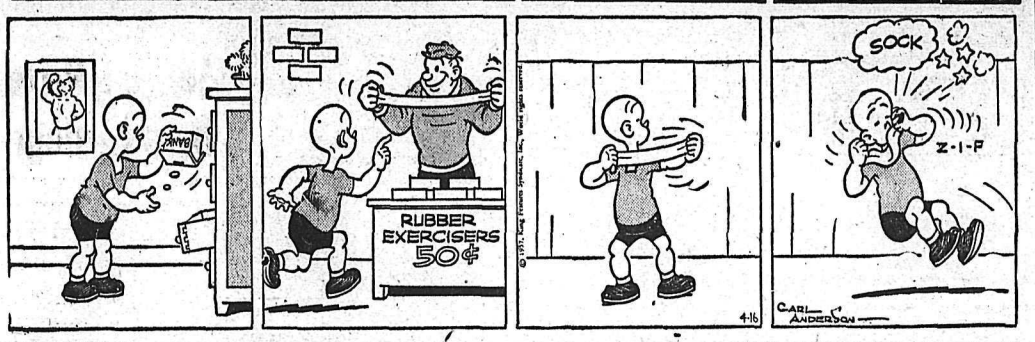

LONE RANGER

BLONDIE

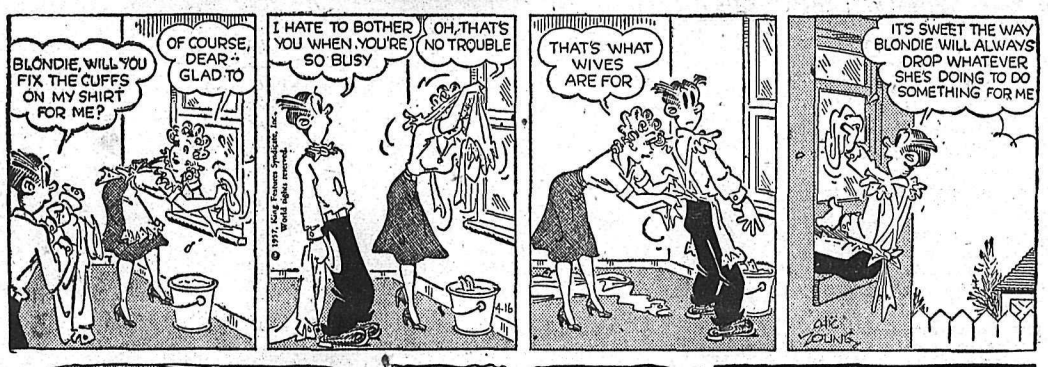

SECRET AGENT DONALD DUCK

BUZ SAWYER

B. BAILEY

JIGGS

STOCK QUOTATIONS

The Daily News does not hold itself responsible in the event of an error in the following lists.

TORONTO STOCKS

(Closing Prices)

MINES	
Acadia Uranium	.13
Algom Uranium	23.50
Anacon Lead	1.75
Atlin Ruff	.90
Aubelle	.10
Aumacho	.23
Aumaque	.15
Aunor	1.80
Base Metals	.35
Baska Uranium	.35
Bibis Yukon	.07½
Boymar	.08½
Brilund	.50
Brunhurst	.11½
Brunswick	11.00
Buffalo Ank	.95
Buff Red Lake	.09
Campbell C	12.00
Can Met	5.50
Cassiar	7.75
Central Patricia	2.64
Chimo	1.46
Chromium	3.30
Coin Lake	.12½
Cons Denison	25.00
Cons Discovery	3.00
Cons Halliwell	.80
Cons M & S	25.50
Cons Red Pop	.20
Con Sanorm	.15
Con Sub	2.47
Conwest	7.10
Copper Corp	.65
Copper Man	.25
D'Aragon	.27
Donalda	.27
East Amphi	.11½
East Malartic	1.14
East Sullivan	4.40
Elder Gold	.31
Falconbridge	35.25
Faraday	2.82
Frobisher	2.95
Geco	18.62½
Geo Scientific Pros	1.00
Giant Yel	5.85
Glen Uranium	.52
Goldcrest	.13½
Gold Eagle	.08½
Golden Manitou	1.25
Grandines	.16
Gunnar Gold	20.25
Harminerals	.40
Hasaga	.21
Headway	.79
Hollinger	27.75
Hudson Bay	85.37½
Int Nickel	105.50
Iron Bay	4.90
Joliet Que	.58
Jonsmith	.17½
R J Jowsey	.98
Kenville	.11
Kerr Addison	15.62½
Labrador	20.25
Lake Lingman	.11½
Lakeshore	4.85
Lexindin	.31
Little Long Lac	2.45
Lorado	1.57
Macassa	1.90
Madsen R L	1.65
Malartic G F	1.53
Maneast	.28
Maritime Mining	1.75
McLeod	1.13
Milliken	3.90
Mining Corp	17.00
Mogul	1.50
Multi Mins	1.00
New Alger	.14
New Bidlamaque	.09
New Delhi	1.00
New Fortune	.17
New Highridge	.30
New Harricana	.33
New Lund	.36
Nipissing	2.85
Nisto	.11
Noranda New	53.50
Norgold	.30
Normetals	5.00
Norpax	1.26
North Rankin	1.37
Opemiska	12.75
Pickle Crow	1.15
Placer Develop	12.25
Preston E D	8.65
Quebec Copper	.85
Quebec Lab	.16
Quebec Lithium	9.45
Quebec Metallurgical	2.00
Quemont	16.00
Radiore	1.15
Rainville	.90
Rayrock	1.78
Sherritt Gordon	.15
United Keno	5.65
Ventures	34.12½
Violamac	1.72
Waite Amulet	10.25
Wiltsey Goglin	.16
Wright Hargreaves	1.30
Yale	.31
Yellowknife Bear	1.88
Yukeno	.09
OILS	
American Leduc	.41
Banff Oils	2.65
Bailey Selburn	17.25
Bata Petroleum	17.25
Cal & Ed	30.75
Can Admiral	.48
Cdn Atlantic	7.00
Can Collieries	6.12½
Can Devonian	7.85
Can Decalta	1.51
Central Leduc	9.10
Con East Crest	.45
Cons Peak	.14
New Continental	.62
New Gas Expl	1.99
Okalta	2.73
Pac Pete	22.25
Petrol	1.02
Prov Gas	3.25
Royaltie	16.50
Spooner	.07
Stanwell Oil	1.15
Triad	8.15
United Oils	3.30
Yank Canuck	.18
INDUSTRIALS	
Abitibi	33½
Algoma Steel	125½
Aluminum	123
Atlas St	28
B A Oil	49¾
Bathurst Power	57
Beatty Bros	5⅝
Bell Telephone	44
Brazilian	9½
B C Elec 4¾s	43½
B C Forest	12⅛
B C Packers A	15⅛
B C Packers B	15½
B C Power A	45
Burns A	11½
Can Breweries	23⅞
Can Canners	14
Can Celanese	13
Can Cement	27¾
Can Chem Co	7¾
Can Dredge	18¾
Can Oil	32
Can Pac Rly	33¼
Cons Gas	36
Dist Seagram	28¾
Dom Foundries	30½
Dom Magnesium	13½
Dom Steel Ord	49½
Dom Stores	49½
Dom Tar & Chem	11⅞
Dom Textiles	8
Eddy Paper	49½
Famous Players	17
Fanny Farmer	20½
Fleet Air	.95
Ford A	100
Gatineau	29
Gatineau 5% pfd	106
Gen Steel Wares	74
Goodyear	169
Gypsum Lime	22¼
Imperial Oil	53⅞
Imp Tobacco	12⅜
Int Metals	39
Int Pete	52½
Laura Secord	18½
Loblaw A	16
Massey Harris	6⅞
McColl Frontenac	72
Mont Loco	16
Moore Corp	62½
Nat Steel Car	25¾
Page Hershey	115¾
Powell River	41¾
Power Corp	68
Russ Industries	11
Shawinigan	86
Sicks Brew	22
Simpsons A	18⅜
Southam	55
Standard Paving	38½
Steel of Canada	63½
Union Gas of Can	75
United Steel	16¾
Western Grocers A	22¼
Winnipeg Gas	15

Market Trends

NEW YORK (AP) — The stock market showed an irregularly lower pattern but volume remained above the 2,000,000-share level.

Rising Canadian stocks included International Nickel, up ⅛ on sales of 2000 shares, Aluminium Ltd. 1⅛, McIntyre ⅜, Dome Mines and Walker-Gooderham ¼ each, and Distillers-Seagrams ⅛. Dropping were Canadian Pacific, off ⅛ on 3800 shares, Hudson Bay Mining ¼ and Granby Mining ⅛.

TORONTO (CP) — The stock market was irregular in active closing trading. Industrials were narrowly higher but other sections recorded minor declines.

Algoma Steel Featured industrials with a three-point climb at 125½. Page-Hershey Tubes was up 2⅛ to 116⅝ while Aluminium, Associated Artists and Trans Prairie Pipeline gained between one and two points.

MONTREAL (CP) — Montreal and Canadian stock exchanges closed irregularly mixed following active industrial dealings in which price movements ranged to three points.

Aluminium was high in base metals, climbing 1¾ to 123½. International Nickel at 105½ and Hudson Bay at 85 each showed a ½-increase while Noranda slipped ¾ to 53¾. Trans-Mountain Oil Pipe dropped a point at 125.

ANCIENT INDUSTRY

Methods of making rope were unchanged for about 5000 years before the machine age.

TELEVISION FOR TODAY

Times Shown Are Pacific Standard Time

KXLY TV — Channel 4

8:30 Good Morning
8:45 Cartoon Time
9:00 Romper Room
9:30 Search For Tomorrow *
10:00 Valiant Lady
10:15 Love of Life
10:30 As The World Turns *
11:00 Our Miss Brooks *
11:30 Houseparty *
12:00 Big Payoff *
12:30 Bob Crosby Show *
1:00 Brighter Day *
1:15 Secret Storm *
1:30 Edge of Night
2:00 Johnny's Flower Time
2:15 What's Cookin'
3:00 Garry Moore *
3:30 Godfrey Time *
3:45 Movie Man Matinee
4:30 Strike It Rich *
5:00 Klixy The Klown
5:30 Sgt. Preston of Yukon
6:00 Regional News and Weather
6:15 Doug Edwards News *
6:30 Rosemary Clooney Show
7:00 $64,000 Question *
7:30 Superman
8:00 Phil Silvers *
8:30 Mickey Rooney Show
9:00 To Tell The Truth *
9:30 Red Skelton *
10:00 Bodge 714
10:30 The Movie Man

KHQ TV — Channel 6

8:40 Test Pattern
8:45 Color Test Pattern
8:55 Bible Reading
9:00 Tic Tac Dough *
9:30 It Could Be You *
10:00 Home *
10:35 Local News
10:40 Home *
11:00 Price Is Right *
11:30 Tenn. Ernie Ford *
12:00 Matinee Theatre (C) *
1:00 Queen For a Day *
1:45 Modern Romances *
2:00 It's a Great Life *
2:30 Truth or Consequences *
3:00 Matinee On Six "Crazy House"
4:30 Mr. Engineer
5:00 Hopalong Cassidy
5:30 Five Thirty Movie Black Rider"
6:45 Weatherwise The Front Page
6:55 Newspaper of Air *
7:00 Trouble With Father
7:30 Jonathon Winters *
7:45 NBC News *
8:00 Arthur Murray Party (C) *
8:30 Panic *
9:00 Jane Wyman *
9:30 Circle Theatre *
10:30 News Desk *
10:35 Late Movie "Murder in Times Square"

KREM TV — Channel 2

11:45 Test Pattern
12:00 Frankie Laine
12:30 Pride of the Family
1:00 Featurama
2:25 News
2:30 KREM's Kamera
2:45 Beauty Tips
3:00 Featurama
4:15 Popeye
5:00 Mickey Mouse Club
6:00 Kit Carson
6:30 Newsroom
6:40 Weather Sketch
6:45 John Daly
7:00 Polka Time
7:30 Warner Bros. Presents
8:30 Wyatt Earp
9:00 Broken Arrow
9:30 DuPont Theatre
10:00 Channel 2 Theatre

(Programs subject to change by stations without notice.)

VANCOUVER STOCKS

Closing Prices

MINES	
Beaver Lodge	.25
Bralorne	4.75
Cariboo Gold	.47
Giant Mascot	.16
Grandview	.12
Granduc	3.60
Hamil Sil	.04
Highland Bell	1.16
Jackson Mines	.07½
Kootenay Mase Metals	.01½
National Ex	.46
Pend Oreille	2.70
Pioneer Gold	1.30
Premier Border	.07
Quatsino	.50
Reeves MacDonald	1.70
Sheep Creek	1.15
Silback Premier	.15½
Silver Ridge	.06½
Silver Standard	.51
Sunshine Lardeau	.23
Taylor	.12½
Trojan	.19
United Estella	.13
Utica	.02
Western Exploration	.40
OILS	
Altex	.28
A P Consolidated	.46
Calgary & Edmonton	37.00
Charter	3.45
Home	18.50
New Gas Ex	.95
Pacific Pete	22.00
Royal Can	.11¼
Sparmac	.21
United	3.25
Vanalta	.36
Vantor	1.99
INDUSTRIALS	
Alberta Distillers	1.60
Alberta Distillers Vt	1.40
B C Forests	11.75
B C Power	44.50
B C Telephone	43.50
Crown Zellar (Can)	19.50
Inland Nat Gas	9.50
Lucky Lager	3.95
MacM & Bloedel B	31.25
Mid Western	3.60
Powell River	41.00
Westminster Paper	24.50
Western Plywoods	15.25
UNLISTED	
Auwon	.07
Transcanada	27.75
Transcanada Unit	202.00
Woodbury	.04
BANKS	
Bank of Montreal	50.50
Can Bank of Com	49.50
Imperial Bank of Canada	50.00
Royal Bank of Canada	70.50
FUNDS	
Can Inv Fund	5.72
Investors Mutual	11.22
Leverage	6.05
Trans Canada "C"	6.65

U.K. Conservatives Consider Eden Fund

LONDON (CP) — The Daily Telegraph says the Conservative party may raise a fund to help Sir Anthony Eden meet the cost of his present illness.

The newspaper estimates the total cost to the former prime minister, including air passage from New Zealand to Boston, will exceed £3000 (around $8000).

Classified Ads Get Results

ON THE AIR

CKLN PROGRAMS — **1240 ON THE DIAL**

(PACIFIC STANDARD TIME)

TUESDAY, APRIL 16, 1957

7:00—News
7:05—Morning Devotions
7:10—Farm Fare
7:15—Chapel in the Sky
7:30—News
7:35—Sports News
7:40—Wake-Up Time
7:50—Rise 'n' Shine
8:00—News
8:10—Sports News
8:15—Opening Markets
8:20—Breakfast Varieties
8:55—Entertainment World
9:00—News
9:05—Shoppers' Guide
10:00—News
10:05—Shoppers' Guide
10:15—Happy Gang
10:45—UBC Digest
11:00—News
11:05—Story Parade
11:15—Woman's World
11:30—Western Roundup
12:00—Novelty Time
12:10—Sports News
12:20—News
12:30—Farm Broadcast
12:55—Prairie News
1:00—CKLN Reports
1:15—Matinee
1:45—Pacific News
2:00—Holiday Time
2:30—Trans-Canada Matinee
3:30—Sacred Heart
3:45—Footlight Favorites
4:00—Today's Music
4:30—Ruff 'n' Reddy
4:45—The Story Man
5:00—Barn Dance
5:15—Strikes and Spares
5:20—Emory's News
5:30—NHL Playoff
8:00—Premiere on the Air
8:30—Anthology
9:00—Let's Make Music
9:30—Leicester Square
10:00—News
10:10—Sports News
10:15—Critics at Large
10:30—Sign Off

CBC PROGRAMS

(PACIFIC STANDARD TIME)

WEDNESDAY, APRIL 17, 1957

7:00—Fishermen's Broadcast
7:15—Musical Minutes
7:30—News
7:35—Musical Minutes
7:40—Morning Devotions
7:55—Musical March Past
8:00—News and Weather
8:10—Sports News
8:15—Morning Music
8:45—Laura Limited
9:00—News
9:15—Your Good Neighbor
9:30—Morning Concert
10:00—Morning Visit
10:15—The Happy Gang
10:45—The Word of the Lord
11:00—Radio Theatre
11:15—Kindergarten of the Air
11:30—The Listening Glass
12:15—News
12:25—Showcase
12:30—B.C. Farm Broadcast
12:55—Five to One
1:00—Afternoon Concert
1:45—Today's Guest
2:00—Holiday Time
2:30—Trans-Canada Matinee
3:30—Closed Circuit
3:45—B.C. Roundup
4:00—The Passion
4:45—Legends of England
5:00—News
5:15—By-Line
5:20—Sports
5:30—Music by McMullin
6:00—Rawhide
6:15—Roving Reporter
6:30—Musical Diary
7:00—News
7:15—Introduction to Wed. Night
7:25—Organ Recital
7:45—St. Matthew's Passion
10:00—News and Weather
10:30—Recital
10:45—CBC News

DAILY CROSSWORD

ACROSS

1. Strike
5. Terror
9. Inventor of sewing machine
10. River (Ger.)
11. River (Fr.)
12. Thin, brittle cookie
14. Queer
15. Wayside hotel
16. Music note
17. Arouses
20. Girl's nickname
21. Mother of Irish gods
22. Unadorned
23. Crude
26. Minister's house (Scot.)
27. Listen
28. Line across staff (mus.)
29. Writing fluid
30. Stinging insects
34. Sign as correct
35. Body of water
36. Fold over
37. Quench
39. Sincerely
41. Man's name
42. Assistant
43. Weakens
44. Matures

DOWN

1. Shadow
2. Members of Parliament
3. Beard of rye
4. Letter
5. Toadies
6. Ardor
7. Mr. Landon
8. Short, double-breasted jackets
11. Crowd
13. E. Indian cereal grass (var.)
15. Man's name
18. Job
19. Those in office
20. God of flocks
22. Farm building
23. Greek island
24. Festers
25. Chest
26. Disfigure
28. Snake
30. Backs of feet
31. Escape
32. Stories
33. Enemy scout
35. Leap
38. Candlenut tree
39. Chinese pagoda
40. Equip

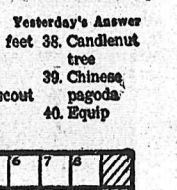

Yesterday's Answer

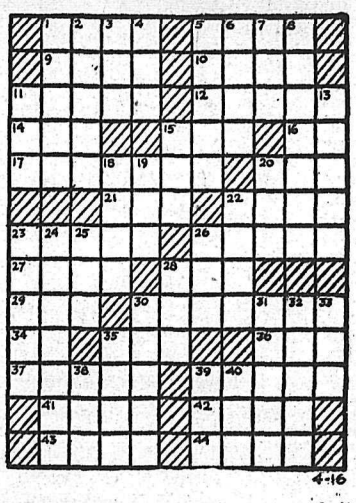

DAILY CRYPTOQUOTE — Here's how to work it:

A X Y D L B A A X R
is L O N G F E L L O W

One letter simply stands for another. In this sample A is used for the three L's, X for the two O's, etc. Single letters, apostrophes, the length and formation of the words are all hints. Each day the code letters are different.

A Cryptogram Quotation

IUMI NAPC TL TES MPG, GZ. ITEEACP IUG JMNI MI IUG GZ. JGCNG TL IUG JHGNGCI—NBSCGB NVAIU.

Yesterday's Cryptoquote: BLISS WAS IT IN THAT DAWN TO BE ALIVE, BUT TO BE YOUNG WAS VERY HEAVEN! —WORDSWORTH.

Distributed by King Features Syndicate

SMALL INVESTMENT — LARGE RETURNS
That's the Want Ad Story PHONE 1844

BIRTHS

MISCAVITCH — To Mr. and Mrs. Andy Miscavitch, Castlegar, at Kootenay Lake General Hospital, a son.

ABERDEEN — To Mr. and Mrs. Malcolm Aberdeen, 478 Second Avenue, Castlegar, at Kootenay Lake General Hospital, April 12, a son.

MAKASOFF — To Mr. and Mrs. John Makasoff, Taghum, at Kootenay Lake General Hospital, April 12, a daughter.

REICHERT — To Mr. and Mrs. Hans Reichert, Riondel, at Kootenay Lake General Hospital, April 12, a son.

SEMINOFF — To Mr. and Mrs. Samuel Seminoff, Salmo, at Kootenay Lake General Hospital, April 14, a son.

NIMINIKEN — To Mr. and Mrs. Paul Niminiken, Granite Road, Nelson, at Kootenay Lake General Hospital, April 14, a son.

BLUM — To Mr. and Mrs. A. Blum of Wynndel, at the Creston Valley Hospital, April 9, a daughter, Veronnica Rose.

HIGGINS — To Mr. and Mrs. Ian Higgins of Nanaimo (nee Beverley Ure of Nelson), April 14, at Nanaimo hospital, a son.

HELP WANTED

SALESMAN WANTED

Wholesale firm in Cranbrook has an opening for right man immediately to cover country territory. Good starting salary, expenses, Pension Plan, Bonus scheme, Welfare Insurance Plan for whole family, should have own car but not essential. Reply stating experience and qualifications to

BOX 4813
NELSON DAILY NEWS

BOOKKEEPER - STENOGRAPHER required at Home Furniture (Nelson) Ltd., to start May 1st. Working knowledge of bookkeeping sufficient and previous experience desirable. Books supervised by chartered accountant. Original applications by letter only.

BASE METAL ASSAYER REQUIRED by copper nickel mine situated in NWT. No precious metals determination, prefer single status. State experience and references in first letter. North Rankin Nickel Mines, N.W.T.

WANTED — FULLY EXPERIENCED mechanic who can handle some tune-up equipment. Apply stating experience, wages expected, etc., to New Denver Garage Co. Ltd., New Denver, or Unemployment Insurance Office, Nelson.

MILL SHIFT BOSS, FLOTATION operators, crusher operators, bull mill operators. Required at Copper Nickel Mines in NWT. Apply stating age, experience, marital status, references. North Rankin Nickel Mines, N.W.T.

WANTED—HARDWARE CLERK, either with experience or young man wishing to learn the business. Steady job and employee benefits. Wood Vallance Hardware Co. Ltd.

WANTED — RELIEF AND PERMANENT CARRIERS for Nelson Daily News Apply Circulation Dept.

HELP WANTED — FEMALE

WANTED — STENOGRAPHER-bookkeeper, capable of looking after office routine and books including accounts receivable. Answer by letter stating experience and salary expected. Rossland Co-operative Transportation Society, Rossland, B.C.

TYPIST - CASHIER REQUIRED for permanent position with local branch of national company. Single girl preferred. Excellent working conditions and staff benefits. Apply National Employment Service, Nelson.

WANTED — EXPERIENCED waitresses. Apply, in person Marlane Grill, Castlegar.

WANTED — WAITRESSES AND grill cooks. Phone 391 or 1877.

SITUATIONS WANTED

ALL CARPENTER WORK, CONcrete and cement floors, sanding, floor laying, gyproc, joint filling, chimneys and fireplaces. Guaranteed, free estimate. Ph. 1364-R.

MARRIED COUPLE WOULD like position cooking in camp. Own transportation. Will go anywhere. References if required. Box 112, Montrose.

MILL OWNER WANTS SAWING contract, available immediately. Apply Box 4841, Nelson Daily News.

WE MAKE YOUR OLD HOUSE look like new. Any remodelling you want we can do. Apply P.O. Box 269, Nelson.

FREE ESTIMATES ON EXCAvating and loading. Ph. 476-R-1 or 1363-L-4.

2 ROOM APT. — CLOSE IN, $35 per month, including electricity. Phone B. J. Kelly, 930 or 378-R-3

TRUCK AND TRAILER AVAILable for pole hauling. Phone 476-R-1 or write Box 382, Nelson.

REASONABLE GARDEN PLOWing. M. Kotyk, phone 364-Y-1.

DO YOU WANT YOUR GARDEN ploughed? Phone 1968-R.

WANTED MISCELLANEOUS

WANTED — CLEAN COTTON rags without buttons, 10c lb delivered to The Daily News.

PUBLIC NOTICES

NAVIGABLE WATERS PROTECTION ACT
R.S.C. 1952, Chapter 193

Ford, Bacon & Davis Canada Limited, (the duly authorized Agent of Inland Natural Gas Co. Ltd.) hereby gives notice that it has, under Section 7 of the said Act, deposited with the Minister of Public Works at Ottawa and in the office of the District Registrar of the Land Registry Office of the District of Nelson in the City of Nelson in the Province of British Columbia on the Fifth day of April, 1957, a description of the site and the plans of the Pipeline Bridge for a pipeline proposed to be built over the Kootenay River in the vicinity of Shoreacres and in particular

From: "That part of Block 4 of Lot 302A, Kootenay District, Plan 781 shown within the part outlined in red on Reference Plan 750291. For easement, right of way, appurtenant see 81914D, registered subject to the exceptions and reservations contained in the Columbia and Kootenay Railway and Navigation Company D.D. 3501."

To: "Those parts of Lots 302A and 303, Kootenay District, lying East of the Kootenay River as shown outlined in red on Plan D.D. 18555, save and except from the said part of Lot 302A that part shown colored red on Reference Plan 436661 and that part sub-divided by Plan 2888."

AND TAKE NOTICE that after the expiration of one month from the date of the publication of this notice, Ford, Bacon & Davis Canada Limited (duly authorized Agent of Inland Natural Gas Co. Ltd.) will, under Section 7 of the said Act, apply to the Minister of Public Works for approval of the said site and plans.

D. R. MacPHAIL for
Ford, Bacon & Davis Canada Limited and Inland Natural Gas Co. Ltd.

NAVIGABLE WATERS PROTECTION ACT
R.S.C. 1952, Chaper 193

Ford, Bacon & Davis Canada Limited, (the duly authorized Agent of Inland Natural Gas Co. Ltd.) hereby gives notice that it has, under Section 7 of the said Act, deposited with the Minister of Public Works at Ottawa and in the office of the District Registrar of the Land Registry Office of the District of Nelson in the City of Nelson in the Province of British Columbia on the Fifth day of April, 1957, a description of the site and the plans of the Pipeline Bridge for a pipeline proposed to be built over the Columbia River in the vicinity of Castlegar and in particular

From: "Block 75, Castlegar Village Plan 650, Proviso relating to smelter operations D.D. 429571."

To: "Sublot 28 of Lot 4598, Kootenay District, Plan X-34 save and except thereout;— (a) that part shown colored red on Plan 1249. (b) that part shown outlined in red on Plan 1912. (c) those parts shown outlined in red on Reference Plans 436641-1, 436641-2, 546861 and 853341. Registered subject to the exceptions, reservations and covenants contained in the conveyance from the Columbia and Western Railway Company D.D. 4797."

AND TAKE NOTICE that after the expiration of one month from the date of the publication of this notice, Ford, Bacon & Davis Canada Limited (duly authorized Agent of Inland Natural Gas Co. Ltd.) will, under Section 7 of the said Act, apply to the Minister of Public Works for approval of the said site and plans.

D. R. MacPHAIL for
Ford, Bacon & Davis Canada Limited and Inland Natural Gas Co. Ltd.

TRAINING SCHOOLS AND INSTRUCTION

DIESEL
HEAVY EQUIPMENT

Trained men are needed for all types of jobs in the Tractor and Equipment industry. If you are mechanically inclined and are not making better than $90.00 per week, or you don't have job security, you owe it yourself to write for free facts, without obligation, about this training. TRACTOR TRAINING SERVICE, Box 7305 Nelson Daily News.

PERSONAL

ALCOHOLICS ANONYMOUS — Fridays. Box 493, phone 366-R or 483-R.

AUTOMOTIVE, MOTORCYCLES, BICYCLES

1957 Buick 4-Dr. Sedan
1957 Buick 2-Dr. Hardtop
1957 Chev. 2-Dr. Hardtop
1956 Ford Fairlane 4-Dr.
1956 Plymouth 4-Dr. Sedan
1956 Buick 4-Dr. Hardtop
1956 Austin Sedan
1956 Hillman
1955 Chev. Belair
1955 Pontiac Sedan
1954 Chev. Belair
1954 Pontiac Sedan
1954 Austin Sedan
1953 Meteor Sedan
1953 Pontiac Sedan
1953 Austin Sedan
1953 Ford Sedan
1952 Austin Sedan

★ ★ ★

1956 Chev. St. Wagon
1954 Ford Pickup
1953 Chev. Pickup
1952 Austin Pickup
1951 Willy's Jeep
1950 Mercury Pickup

WE PAY CASH FOR LATE MODEL USED CARS

McELROY MOTORS
AUSTIN Sales and Service
803 Baker St. Nelson, B.C.
Phone 2000

Chevrolet
Oldsmobile
Cadillac

5 new Oldsmobile Sedans and Hardtops
3 new Chevrolet Station Wagons
3 new Chevrolet Sedans and Hardtops
'56 Chevrolet Station Wagon
1954 Chevrolet Sedan
1954 Austin Sedan $575
Licence 261-693
1954 Mercury Sedan $2200
Licence 296-069
1953 Mercury Sedan $1900
New motor. Lic. 261-711
1952 Plymouth Sedan $600
Licence 298-669
1952 Austin Sedan $475

REUBEN BUERGE
Motors Ltd.
323 Vernon St. Nelson, B.C.
Phones 35 and 36

COTTONWOOD WRECKING Service — Used parts, batteries, tires for '47 Olds, '47 Chev and '49 Meteor and Mercury, and '37 Ford and '46 Plymouth, '47-49-50-51 Austin, Hillman, Prefect, Vanguard, Morris Minor cars. For sale, '48 Desoto, licensed; '51 Ford; '48 Chev sedan delivery. Phone 1363-L-2 or write Box 382, 24 Ymir Road, Nelson.

WE HAVE 5½ ACRES OF wrecked cars and trucks. Used parts for all makes and models. Also rebuilt trans. Western Auto Wrecking Ltd., Phone 189-R-4, Nelson, B.C.

FOR QUICK SALE — 1953 International 1-ton Model R-130 flatdeck, dual wheels, booster brakes, signal lights, good condition. What offers? Ph. 507-X.

AUTOMOTIVE, MOTORCYCLES, BICYCLES (Continued)

SACRIFICE — '46 MERCURY 4-door, excellent condition, good rubber, low priced for quick sale. North Shore Service, ph. 1841.

FOR SALE — '49 PLYMOUTH Suburban. Phone 4741, Robson, B.C.

FOR SALE — 1940 CHEV SEdan, cheap. Phone 915-R.

PROPERTY, HOUSES, FARMS, ETC., FOR SALE

List Your House
TODAY
Funds on Hand to Get the Deals Closed
MANY BUYERS WAITING
C. W. APPLEYARD & Co. Ltd.
Phone 269

LIVE WITH AN INCOME
APARTMENT HOUSE

Four suites, corner location, Carbonate Street. Three-storey with full basement. Mostly furnished. $185.00 per mon. income.
$8500
Cash price .....
Or $8900 on terms with $3000 Down.

T. D. ROSLING & SON LTD.
Trader Parker, Salesman
568 WARD ST. PHONE 717

FOR SALE BY OWNER—HOUSE, 3 bedrooms, L.R., D.R., modern kitchen, all one floor, all large rooms, 1200 sq. ft. Full basement, coal stoker, garage, rewired, 2 blocks from public and Jr. High schools, immediate possession. 610 Mill St., phone 1882. Price $8500. Terms can be arranged.

EXCELLENT FAMILY HOME, L.R., Den with fireplace, D.R., modern kitchen, 3 large bedrooms, oak floors throughout, insulated, full cement basement, automatic stoker hot air system each room, 3 landscaped lots, garage, $12,500, $4500 down, easy terms. Phone 662 business hrs.

FOR QUICK SALE — 1947 CUSTom deluxe Mercury, four door, A-1 condition, all around good rubber, complete with custom radio, heater and slip covers. May be seen any time. Phone 1071-R.

20-ACRE FARM FOR SALE, ALL alfalfa; 5 room house, fully modern; other buildings. School bus, 9 miles Creston; $7000 cash or terms. Write S. Fenrick, Lister, B.C.

HOUSE FOR SALE — BEAUTIfull 5 rm. house on 2 level lots in Fairview, by owner. For further details phone Empire Cleaners, 288, or write 321 Baker St., Nelson.

FOR SALE—60 ACRES OF LAND on Slocan Highway, 1 mile north of Lemon Creek. Apply Mrs. J. Graham, Suite 308, Kerr Apt., Nelson.

SACRIFICE — '46 MERCURY 4-door, A-1 condition, good rubber, $295 cash. North Shore Service, Phone 1841.

FOR SALE — OLD 3-RM. COTtage, good location, $1200. Some terms. Apply Box 3465, Nelson Daily News.

HOUSE, COTTAGE AND CABIN at Balfour, no reasonable cash offer refused, terms if desired. V. Hoskin, R.R. 1, Nelson.

FOR SALE — GRAND FORKS— 7 rm. mod. home, $4000, less for cash. Apply Box 3487, Nelson Daily News.

BUILDING LOT ON NORTH Shore overlooking lake and city. Phone 692-R-1.

FOR SALE — 4-ROOM HOUSE in Ymir, Apply Box 3451, Nelson Daily News.

FOR SALE — 60'x120' LOT IN Upper Fairview. Phone 1581-L-2.

3 ROOM HOUSE WITH BATH— 2 lots Phone 419-L.

MACHINERY

FOR SALE — USED D4 CATERpillar, equipped with Traxcavator; also ¾ yard Koehring shovel, both recently overhauled. Phone 317-M, Ellard Contracting Co. Ltd., Creston, B.C.

PLANER, CAP 40-60 M; HD 7 cat with hydraulic blade and winch, 6x6 trucks. 713 Victoria.

FOR SALE MISCELLANEOUS

NELSON READY-MIX CONCRETE Ltd.
Phone 871

DEALERS IN ALL TYPES OF used equipment, mill, mine and logging supplies, new and used wire rope, pipe and fittings, chain, steel plate and shapes. Atlas Iron & Metals Ltd., 250 Prior St., Vancouver, B.C., Ph PAcific 6357.

PAINT SALE — SUPER KEMTone, Kem Tone, New Gloss, reg. to $8.60 per gal., Sale price $4.95 gal. Quarts $1.50 to clear. Enamels, reg. to $10.80, to clear, quarts $1.65, gal. $5.95. Columbia Trading Co., 902 Front St.

1 USED "WARMSHAFT" ELECtric battery; storage brooder with fan, will handle approx. 600 chicks, complete, in good condition, $125. Apply Columbia Trading Co., 902 Front St.

UNUSUAL LINO BARGAIN — From Scotland, ⅛" thickness inlaid marble tiles at 10½ cents; ¼" at 14½ cents; "La Salle' 945 Granville, Vancouver, B.C.

1 USED VIKING JR. 4-SECTION No. 290 hot water boiler, pressure tested, condition as new, $150. Apply Columbia Trading Co., 902 Front St.

OAK BED, OAK DRESSER, small chesterfield, oak sideboard, washer, tables, scythe. 913 Third, phone 1288-R.

FOR SALE — COMBINATION 3-speed radio and records, dresser, stroller, crib and mattress, etc. Phone 1905-X.

APPROXIMATELY 900 FT. OF galvanized water pipe, 1", 1½" and 2". Glenone Dairy, Glenmerry, Trail.

BOY'S BLAZER, SIZE 16; BASEball gloves; large bicycle baskets. Phone 594-X after 5.

FOR SALE — FRIG. AND OTHER household furnishings. Phone 1581-Y-2.

FULLER BRUSH AGENT—GERry Kohnke, Phone 782-L-3.

HEALTH FOOD GENTRE, OPEN day and evening, 924 Davies.

BABY CARRIAGE FOR SALE — Phone 1444-X.

4'x8' BOX TRAILER, GOOD CONdition, $75. Phone 1068-R.

RENTALS

THREE APARTMENTS TO RENT —3 rooms, Baker St., $40; 3 rooms Silica St., $40 per month. Both newly decorated. 3 rooms Johnstone Block, $60, heated, refrigerator and electric stove. T. D. Rosling & Son Ltd., 558 Ward.

SMALL, SELF - CONTAINED suite for rent, near ferry landing on North Shore. Phone 122 or 1095-L.

3 - ROOMED, PARTIALLY FURnished cottage on the beach in town, by month, $25. Apply 1022 Beatty Ave. or phone 46.

CLOSE IN, BRIGHT, CLEAN 3-roomed apt., ground floor, reasonable rent. Phone 1219-Y mornings before 10.

FURNISHED HOUSEKEEPING or sleeping room. Heated, frig., gas stove. Week or month. Rates. 171 Baker St.

2 BR. SELF CONTAINED SUITE with garage. Available May 15. 305 Hall Mines Road.

FOR RENT—FURNISHED SUITE Adults. May-Sept. Phone 394-R evenings.

FOR RENT — 4-ROOM SUITE. 608 Front St.

FOR RENT — 3 ROOM FURN. apt., central, for one. Ph. 839-R.

ROOM FOR RENT — 620 VICtoria St., phone 450-Y.

ATTRACTIVE MODERN 3-RM. apt. Phone 130, noon or after 5.

BUSINESS OPPORTUNITIES

FOR SALE—BRAND NEW MODern two-storey business and apt. block in scenic East Kootenay tourist area. Present business includes bakery, barber shop, floral shop and furniture store. The three lovely big fully modern suites comprise the second storey. Inspection invited. For further information phone 61-K or write Box 74, Invermere, B.C.

TAXI BUSINESS FOR SALE — 1 car, 2 plates, 2 mail contracts, excellent opportunity. Apply Fred Stefniuk, Box 330, Castlegar.

LOCAL COFFEE BAR FOR SALE —very good price, growing business. Apply Box 4861, Nelson Daily News.

NELSON BUSINESS FOR SALE. Some terms, or partner. Apply Box 6042, Nelson Daily News.

LIVESTOCK, POULTRY AND FARM SUPPLIES, ETC

BABY CHICKS — LEGHORN and Leghorn x New Hampshire, pullet chicks, $35 per 100, mixed $18 per 100. Evergreen Poultry Farm Hatchery, Fruitvale.

FOR SALE — TURKEY EGGS, 40c each; duck eggs 10c each; goose egs $1.00 each. First or second cut alfalfa and ensilage. Mrs. Dennis Jackson, Canyon.

COW FOR SALE — RECENTLY freshened. Alex Koorbatoff, Glade, B.C.

BOATS AND ENGINES

SEE YOUR FAVORITE 1957 Johnson outboard on display. All h.p. rating and some electric. They're scarce, order early. COLEMAN ELECTRIC. Phone 2055, Nelson, B.C. Big trades. Easy Terms.

21 FT. INBOARD CABIN criuser. Used 50 hours, new condition; very reasonably priced. Phone 1409-L.

PETS, CANARIES, BEES

THOROUGHBRED WEIMARANer dog for sale, 4 mo. old. Phone 4160, local 42, or 303-L after 5 p.m.

PUPPIES FOR SALE — PHONE Mrs. Duff, 714-R-3.

HOTELS and MOTELS

MORE AND MORE PEOPLE find the Colonial Hotel suits their needs when in Spokane. Clean, comfortable rooms w/wo bath. Sensible rates. Parking nearby. Opp. Payless Store.

BUSINESS AND PROFESSIONAL DIRECTORY

ASSAYERS AND MINE REPRESENTATIVES

E W WIDDOWSON & CO. Assayers, 301 Josephine St., Nelson

H S ELMES, ROSSLAND, B.C Assayer Chemist Mine Rep

ENGINEERS AND SURVEYORS

BOYD C. AFFLECK, M.E.I.C. BC Land Surveyor, P. Eng. (Civil) 218 Gore St. Nelson, Phone 1238

G. W. BAERG, B.C. Land Surveyor
373 Baker St., Nelson, Phone 1118

MACHINISTS

BENNETT'S LIMITED
Machine Shop Acetylene and electric welding, motor rewinding Phone 593 324 Vernon St

Nelson Daily News
Circulation Dept. Phone 1844
Price per single copy 6c Monday to Friday, 10c on Saturday
Subscription Rates
By carrier per week in advance 35c
By Mail in Canada outside Nelson:
One month $ 1.25
Three months $ 3.50
Six months $ 6.50
One year $12.00
By mail to United Kingdom or the United States
One month $ 1.75
Three months $ 5.00
Six months $ 9.50
One year $18.00
Where extra postage is required above rates plus postage
For Delivery by carrier in Cranbrook phone Mrs. Wm. Stevely; In Kimberley Mr. G. A. Bate; and
In Rossland Mrs. Ross Saundry; In Trail Mrs. Syd Spooner.

ROOM AND BOARD

ROOM AND BOARD FOR young gentleman. Phone 1179-X.

CLASSIFIED DISPLAY

Take a good look at the McCulloch D-44 . . . test it for balance, see how easily it cuts, how little it weighs. Then, check the price of this tough, speedy little saw and you'll agree it's a real buy!

Only $285.00 (18 inch Bar)

Easily Outperforms All Other Direct-Drive Saws!

See
H. 'Fritz' Farenholtz,
C. Ross or
Alex McDonald

MAC'S
WELDING & EQUIPMENT CO., LTD
614 Railway St. Nelson, B.C
PHONE 1402

Winnipeg Grain

WINNIPEG (CP) — Winnipeg grain cash prices:
Oats, No. 1 feed, 66⅛.
Barley, No. 1 feed, 87⅝.

Business Suffers From High Canadian Dollar

By FORBES RHUDE
Canadian Press Business Editor

The Canadian dollar is riding high, and the higher it rides the harder it tramples on the gold industry.

The reason for this is that the price of gold is fixed at $35 an ounce in United States funds; and, with the Canadian dollar at present worth more than the American $35 an ounce American yields considerably less than $35 Canadian.

How much less it yields to the gold industry is set out in a release from the Gold Information Bureau in Toronto.

In March, Canadian producers selling to the Canadian mint received an average of $33.48 Canadian and, during the month, the price was down to $33.44, the lowest in 23 years.

This means a loss of $19,000 a day or a loss for the month of $570,000 — based on estimated production of 375,000 ounces. If the loss should continue at this rate for the rest of 1957, it would total $4,560,000 for the year.

Other Canadian industries are also embarrassed by the high price of the Canadian dollar, but the gold industry feels it most because it can't do anything about the price at which it sells its product.

SHARP DECLINE

The Gold Information Bureau says the industry feels conditions "are substantially different" from a year ago when the Emergency Gold Mining Assistance Act was renewed until the end of 1958. Contributing to the change, the bureau says, are the following factors:

Sharp and steady decline in the mint price (through the higher premium on the Canadian dollar); increased operating costs from increases in basic wage rates combined with a shorter work week; loss and security of manpower, especially trained miners and including technical and professional personnel; increased costs of operating supplies, equipment and services; increased provincial taxes in Ontario and Quebec.

The bureau cites the following price increases in percentages: Rough lumber, up 25 per cent; mill grinding rods 16; rock drill machines and parts 10; pipes and pipe fittings 10 to 15; freight 10; steel products 10; Ontario hydro rates 18.

In the three biggest Canadian gold camps — the Porcupine and Kirkland-Larder Lake of Northern Ontario and Malartic-Val d'Or of northern Quebec — daily loss from the exchange situation is estimated at $10,350 a day and for other Canadian gold producers at more than $8000.

On March 11 Porcupine Mines sold to the Canadian mint about 93,000 ounces of gold worth $3,255,000 U.S. or $3,113,640 Canadian for an exchange-rate loss of $4,560 a day or $141,360 for the month. Eight mines in the Kirkland-Larder Lake area sold 72,000 ounces at a loss of $3530 a day. Seven mines in the Malartic-Val d'Or area sold 46,100 ounces at a loss of $2260 a day.

YOUNG NOVELIST HURT IN CRASH

PARIS (AP) — Speed - loving novelist Francoise Sagan, 21, was gravely injured Sunday when she smashed up her British racing car an Aston-Martin. She sank into a coma after being carried to a Paris hospital.

Doctors said she was suffering from severe shock, internal injuries, and trauma. She showed no signs of regaining consciousness. She was placed in an oxygen tent.

Miss Sagan gained world - wide fame as author of Bonjour Tristesse and A Certain Smile. No other author has ever had such a tremendous success so young.

Six Whites Guilty

MIAMI, Fla. (AP) — Six white persons were found guilty of disorderly conduct for picketing the home of Frank Legree, Miami Negro who lives in a white neighborhood. Sixty-day jail sentences and fines of $500 for each of the defendants were suspended on condition that they stay away from Legree's home. Judge Henry L. Balaban told the defendants laws must be upheld despite unwillingness of some southerners to accept changing conditions.

Calgary Livestocks

CALGARY (CP)—Calgary public stockyards report following on offer up to 11 a.m.: Cattle 560; calves 10. Sales week ending April 13: Cattle, 4306; calves, 162; hogs 1186; sheep 37.

Slaughter cattle: Choice steers 18.75-19.20; good 17.50-18.50; medium 15.50-17; common 13 - 15; choice heifers 17.25-18; good 16-17; medium 14-15.50; common 12-13.50; good cows 13-14; medium 11.50-12.50; common 10-11; canners and cutters 6-9.50; good bulls 12.75-13.75; common to medium 8-12.50; good feeder steers 17-18; good stock steers 17-18; common to medium 14-16.50.

Good butcherweight heifer calves 18-18.50; good to choice veal 21-24; common to medium 15-20.

Part load of hogs sold at 21 liveweight Friday. Balance unsold. Sows 13.75 liveweight.

Seaman Prizes Byrd Radiogram

SUMMERSIDE, P.E.I. (CP) — Former seaman James F. MacDonald of Summerside, P.E.I. prizes a memento of the late Rear-Admiral Richard E. Byrd.

The memento is a radiogram, headed "Byrd Antarctic Expeditions," and addressed "To Jacobsen." Rear-Admiral Byrd, first man to fly across both the North and South Poles, said in the radiogram: "Heartiest congratulations for the part you played in winning the battle through the ice and storms. I was with you in thought throughout. I know what you went through. I am proud of you. Best of good wishes, Byrd."

A curious story is attached to the souvenir. MacDonald was one of the crew of the freighter Canadian Winner, which tied up at The Bluff, on the southern tip of New Zealand, in October, 1929.

Nearby was berthed Rear-Admiral Byrd's supply ship, the Little New York. MacDonald and his mates were exploring it at closer range when a piece of paper fluttered from the bridge.

"There was a scramble," says Mr. MacDonald, "but I finally came up with it." It was the radiogram.

He explained that the Little New York, an expedition supply ship, shuttled between The Bluff and Antarctic continent. Byrd made the first flight across the South Pole in 1929.

The Highways

No. 3—Grand Forks, Cascade, Rossland, Trail, Castlegar, Nelson, Balfour, Kootenay Bay, Creston, Goatfell — generally good. Goatfell, Cranbrook, Fernie, Crowsnest — fair to good, rough over construction area at Moyie north for six miles, road closures.

N. 3A — Trail, Salmo—good. Rossland, Paterson—good. Creston, Porthill — good.

No. 6 — Nelway, Nelson, South Slocan, Nakusp, Needles, Monashee, Vernon — fair to good.

No. 95 — Kingsgate, Cranbrook, Golden — muddy sections, frost heaves. Sections of blacktop breaking up, rough over construction area at Moyie north for six miles, road closures.

Nelson, Kaslo — good. Kaslo, New Denver — good. Kaslo, Lardeau — good. Lardeau, Gerrard — fair to Poplar, Poplar to Gerrard rough sections.

Alaska Highway — good.

To Try Vacation Every Seventh Week

NEW YORK (AP)—How would you like to get a week off, with full pay, every seventh week of the year?

Starting May 1, executives of Bart Schwartz International Textile Ltd. are going to get that. They'll have to take the vacations whether they want to or not.

Announced aim of the mandatory program: To cut down the number of heart attacks, strokes and ulcers among executives in key textile jobs.

Non-executive employees will continue to get the regular paid two-week vacation once a year.

Gas Ration To Stay In Great Britain

LONDON (AP) — The British government Monday punctured hopes that gasoline rationing would be ended before Easter.

Paymaster - General Reginald Maudling told the House of Commons rationing "must stay for the time being" because the troubled Middle East situation meant that regular oil supplies could not be depended on.

Rationing was imposed in December after blockage of the Suez Canal. For the four-month period beginning April 17, the ration is being raised to allow private motorists to travel 300 miles a month instead of the present 200.

Icebreaker Rescues Sealing Vessels

HALIFAX (CP)—The transport department's sturdy icebreaker d'Iberville Monday broke through the last gigantic ice barriers off the west coast of Newfoundland to free the icebreaker N. B. McLean and two sealing vessels, the Arctic Prowler and the Terra Nova.

The McLean became imprisoned in raft ice 20 to 40 feet thick when it went to the rescue of the scalers last week.

There might be some doubt about who set eyes on America first—

BUT . . . there is no doubt about the value of a . . .

Good Brush and Comb

FOR YOUR SCALP AND HAIR

. . . INDIVIDUAL BRUSHES AND COMBS
. . . SETS OF ALL KINDS
. . . AND A GOOD RANGE OF PRICES

Coutts Hallmark Cards

MANN DRUGS LTD.

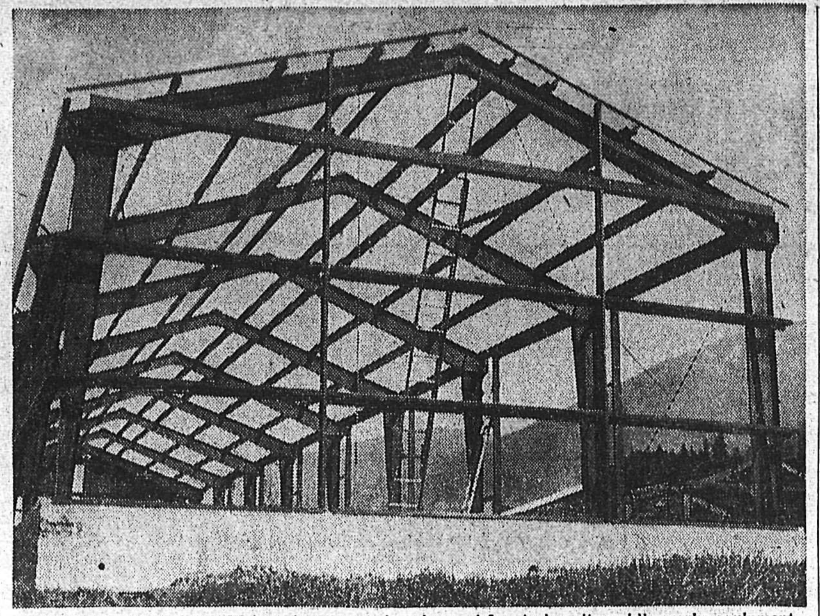

TWO STEEL BUILDINGS have been erected below Nelson's city hall by a Vancouver engineering firm. Framework of one shown above is now sheathed with metal. One building will be used for storing city public works equipment, and the other, smaller, will be a public works utility building.—Daily News photo.

Urges Labor To Consider Results Of Further Demands on Industry

HAMILTON (CP) — Inflation can be stemmed collectively but not by any individual action, H. G. Hilton, president of Steel Company of Canada Ltd., said Monday in his address to the company's annual meeting.

"We, in industry, are prepared to do our part," Mr. Hilton stated. "But labor and governments must face the issues squarely."

For the last decade there had been and still existed "a vicious spiral" in which the manufacturer could only survive by reflecting mounting costs in prices.

In the long run, no one benefitted when unit costs rose, and they inevitably rose whe productivity improvements were not sufficient to offset increase in wage costs and other cost factors.

SEES HIGHER PRICES

The cost of an hour's work was just about four times what it was in 1939, but the selling price of the great bulk of products had only doubled. But for the vast sums that had been spent on plant improvement and expansion, prices of steel products would unavoidably be much higher than they were now.

Mr. Hilton's comments were contained in an address issued to the press in advance of delivery.

"Labor and its advisers," Mr. Hilton said, "would do well to consider the long-range consequences of imposing demands on industry, the effect of which is to nullify the benefits of great technological progress."

INDUSTRY PAYS MOST

Industry was bear'.g the brunt of heavier spending by all levels of government.

It is on industry—the real, productive factor in the economy — that the heaviest load falls, and through the squeeze of rising costs and rising taxes, capital and income are suffering the erosion that can have but one result—retarded progress in the expansion of productive facilities and resultant job opportunities."

Mr. Hilton said there has been a slackening of demand for many products and it was difficult, so early in the year, to appraise its significance.

Certain operations had had to be curtailed but so far it had been possible to divert the steel thus released to other products for which demand was still strong.

Look Your Best for EASTER in a White Shirt
• Pal Collar
• Single or Double Cuffs
$3.95 to $7.50

Forsyth

EMORY'S LTD.
"THE MAN'S STORE"
BOX 100 PHONE 31

Price Wars, Plus Weather Threat, Baffles Citizens

By WALTER BREEDE Jr.

NEW YORK (AP)—How's business?

Wall Street sized up the U.S. economy last week, and found it good. Main Street apparently had its doubts. Mr. Average Citizen seemed baffled.

It all depended on where you sat.

Heads of companies making steel, chemicals, food products and shoes told their stockholders: business is just fine, and picking up. Some of this optimism spread to the stock market.

On Main Street, merchants who had gambled billions on a record Easter shopping season glanced nervously at the skies. Easter business in many areas has been blitzed by tornadoes, floods and snow. For many stores, only a heavy surge of buying in the last pre-Easter week could offset earlier losses.

Main Street had other worries.

In Baltimore, appliance dealers and department stores locked horns in a savage price war. The result: fantastic bargains for the consumer (a buyer could snatch up a $525 refrigerator-freezer combination for $249.99) but for the competing merchants, red ink. At the manufacturing end, General Motors' Frigidaire division said it will lay off 550 workers next week because of lagging appliance sales at retail.

CAR SALES LAGGING

Along automobile row, the prevailing attitude was one of optimism mixed with caution. New car sales had picked up slightly since the third week of March but the big spring upturn dealers had been hoping for was still conspicuously absent.

Nowhere, perhaps, was the mixed complexion of business more apparent than in construction.

With total construction booming as never before, its vital home building asegment was at its lowest ebb since early 1949.

But while home builders complained bitterly of inadequate financing and drooping sales, contractors in the heavy construction field had more business than they could handle.

Lion's share of this business was in tax-supported projects: Americans in the first three months this year spent more money on new schools, new roads, new sewers and new water works than in any other comparable period on record.

News of the Day

RATES: 30c line. 40c line black face type; larger type rates on request. Minimum two lines 10% discount for prompt payment.

TOT 'N' TEEN SHOP
Cotton Dresses from sizes 2-10.

BINGO
LEGION HALL TONIGHT

Soft Ice Cream in cones or bulk at Wait's News.

STORE YOUR FURS
at Custom Furs, 580 Baker.

Babies, Weddings, Portraits.
VOGUE STUDIO — PHONE 1552

Copper Wire Jewellery.
HOBBY SHOP — PHONE 1703

Extra Special! Gardenia Plants, full of buds, 6 only, $5.50 each.
MAC'S FLOWER SHOP

Gordon Sutherland
Painting, Paperhanging. RR 1, Phone 1990, Nelson.

Easter flowers for home and church. Please order early.
COVENTRY'S FLOWER SHOP

For meals that are different, try
THE BALFOUR BEACH INN
Dining Room. Phone 18.

New Spring Prints to brighten up your kitchen.
STERLING HOME FURNISHERS

FOR MODERN HAIR STYLES
Consult Fiala at Rose Beauty Parlour. Phone 317, 508 Ward St.

Mothers' Day Tea and Bake Sale St. Paul's-Trinity, Fri., May 10, 2:30-5. 35c.

Smart Dress-Up Easter Styles for Boys and Girls.
EBERLE'S ON BAKER ST.

The Finest Selection of Easter Millinery, at
ADRIAN MILLINERY

CALL AT VALENTINE'S NEWS STAND FOR YOUR EASTER FLOWERS AND PLANTS

Complete selection of aster flowers and plants. Your Florist—
MAC'S FLOWER SHOP

REMEMBER
Presbyterian Tea and Sale, Wed., April 17, in church hall, 2:30 to 5 p.m. 35c.

Last Week—4 days left—of our Giant Furniture Sale.
HOME FURNITURE
640 BAKER ST. — PH. 1032

Fisherman's Special! Wet Fly Hooks, Gutted, 85c per doz.
WOOD VALLANCE HARDWARE CO. LTD.

SEE OUR BEAUTIFUL EASTER FLOWERS AND PLANTS.
GRIZZELLE'S FLORISTS, PH. 187
WE DELIVER

Standard size window glass, single and double weight.
T. H. WATERS & CO. LTD.
101 Hall St. Nelson Phone 156

Phone 77 for all local moving, shipping and distributing.
SPEEDY DELIVERY

Girl Guide Annual East Trail School, April 26 and 27.

L.A. TO B. OF R.T.
Meeting tonight 7 p.m. sharp. Social evening 8 p.m. Everybody welcome.

EASTER LILIES — OUR VERY BEST—NICE SHORT PLANTS, NELSON GROWN.
GRIZZELLE'S FLORISTS, PH. 187
WE DELIVER

Clearance of All Electric Ranges.
WE PAY TOP PRICES FOR USED FURNITURE
HOME FURNITURE EXCHANGE, PH. 1560

New Baby Stroller, reg. $10.95, at $9.95.
WE PAY CASH FOR USED FURNITURE AND ANTIQUES
BIRCH'S FURNITURE
307 BAKER ST. — PH. 47

NOTICE
Annual meeting of Nelson Minor Hockey Association will be held in Room A Tuesday evening, 8 o'clock. All parents cordially invited.

SQUARE DANCE HOE DOWN
Trail, B.C., Sat., April 20
Cominco Gym, with
ANNE AND JOHN WINTON
well-known caller of the Pacific Coast. Callers Clinic 2 p.m. Grand March 8 p.m. Admission $1.00 couple. Trail and District Square Dance Association.

CARD OF THANKS
We wish to extend our heartfelt thanks to our many kind friends who sent flowers and Mass cards, and helped in many ways in our recent bereavement in the loss of our dear husband and father.
Mrs. Jack Madden and children.

FUNERAL NOTICE
JOHNSON — Funeral services for the late Mrs. Adelia Madora Johnson will be held at the Thompson Funeral Home Thursday at 2 p.m. Rev. E. Hanson will officiate. Interment Nelson Memorial Park.

NY Trade Fair Opens

NEW YORK (AP) — The U.S. world trade fair opened in the ceremonial breaking of a seven-foot loaf of bread. Governor Averell Harriman and Mayor Robert F. Wagner sliced the load of rye, a symbol of world prosperity and peace, to start the show of 3000 exhibits from 59 countries, including Canada.

Whales Frolic in Burrard Inlet

VANCOUVER (CP)—A school of small whales treated onlookers at Prospect Point to some unusual entertainment last week.

An eye-witness said the whales, in jovial mood, took advantage of fine weather for a frolic into Burrard Inlet.

The whales, which seldom come into the Inlet, followed the motor vessel Dinamac into the harbor.

Observers were unable to estimate the size of the playful group but at least three were spotted out of the water at one time.

Trustees To Study Proposed New Status For Teachers

VANCOUVER — Special committee has been set up by B.C. School Trustees Association to study a proposal that teachers become civil servants, on government payroll and under government direction as to placement throughout the Province.

Committee members are J. S. Williams, Sooke, representing the BCSTA Vancouver Island Branch; P. M. Hopkins, Kitimat, North Coast Branch; and T. K. Moilliet, Mainline-Cariboo Branch.

The suggestion that teachers be placed on a civil list was placed before the executive by trustees who contended it would effectively end bitterness over salary negotiations; and would solve the problem of distributing teachers through the province instead of permitting them to concentrate at the points they consider most desirable.

A. W. E. Mercer of New Westminster, BCSTA president, directed that the committee take the proposal under advisement, with the object of preparing a report for the trustees' provincial convention at Victoria September 23-25.

Japan Holds Service For Herbert Norman

NAGANO, Japan (AP)—A special memorial service for E. Herbert Norman, late Canadian ambassador, to Egypt, was conducted at the Episcopal church here Monday. Forty Japanese friends who knew Norman during his childhood days in Karuizawa, Japan, 110 miles north of Tokyo, arranged the service.

Odds . . . and Ends

by M. D. B.

Not too long ago we were learning Eisenhower's inside story and now we're getting the inside dope on Eden. All this discussion and description of internal affairs is enough to stir the Doctor Kildare in all of us. It all sounds so simple — scalpel, (it has to slap into the doctor's hand) swabs — clamps, retractors — breathing? —pulse? Now we take this piece out here—nurse have you that plastic balloon ready? Now a feather stitch here, chain stitch there, half hitch, quarter hitch, no hitch and the patient is ready for the last bit of embroidery about which he will brag for the rest of his life.

* * *

There, all done in a little under an hour, but it was touch and go all the way. Nurse wipes doctor's brow, he peels off his gloves, escapes into the outer corridor, suddenly he is weak and tired. He slumps into a chair, lights a cigaret, closes his eyes — as you can see I have seen too many doctor movies lately and read too many books on the matter.

* * *

I often wonder what doctors think when they see their movie counterparts — they must get a big laugh out of a lot of them. Isn't this amazing, all this grew out of Eden's bile duct operation and the little plastic tube that wasn't there.

* * *

Now let us have a change of scene. Everyone's daphne shrubs are in bloom, crocuses are being replaced with daffodils and tulips. We still have a while to wait before the forsythia and japonica something-or-other come out. I think this is also known as flowering quince. I have always called it Japonica but there is some other peculiar word goes with it which I can never remember.

* * *

We are having typical April weather with showers and sunshine interspersed frequently during the day, with occasional gusts of wind. (I mention this for those people out of town.)

* * *

Something that has been bothering me is that patch of Baker Street sidewalk in front of the building that used to be the unemployment insurance office. The sand on it tracks over in front of the stores on either side and keeps their sidewalks in a mess as well, and must be annoying to them to say the least.

"Anastasia" Picked For Drama Finals

VANCOUVER (CP) — The Vancouver Little Theatre, whose production of "Anastasia" has been picked as one of six plays for the 1957 Dominion Drama Festival, needs $1000 in a hurry.

A theatre spokesman said Sunday night the play will be performed in Vancouver May 2 and 4 to raise money for the trip to Edmonton. The Festival opens there May 20.

The contestants were chosen by Cecil Bellamy of London, British actor, producer, director and playwright who was this year's judge at regional festivals across the country.

OVERCOMING SICKNESS, SIN, SERVICE SUBJECT

How sickness as well as sin can be overcome through spiritual understanding of God, divine Principle, was brought out at Christian Science services Sunday.

Keynoting the Lesson-Sermon entitled "Are Sin, Disease, and Death Real?" was the Golden Text from Psalms (103:2-4): "Bless the Lord, O my soul, and forget not all his benefits; who forgiveth all thine iniquities; who healeth all thy diseases; who redeemeth thy life from destruction."

In addition to passages from the King James Version of the Bible, selections were read from "Science and Health With Key To the Scriptures" by Mary Baker Eddy, including the following: "The Bible contains the recipe for all healing. 'The leaves of the tree were for the healing of the nations.' Sin and sickness are both healed by the same Principle. The tree is typical of man's divine Principle, which is equal to every emergency, offering full salvation from sin, sickness, and death."

Lloyd Says UN Saved Europe From the Reds

CANTERBURY, Eng. (AP) — Foreign Secretary Selwyn Lloyd said Monday the North Atlantic Treaty Organization saved Western Europe from Soviet aggression during the last eight years and must be kept strong.

The time has not come when "we can hang up our shield upon the wall and abandon our vigilance," he said in a speech opening a touring NATO exhibition.

The exhibition will show Britons the defensive plan of the alliance at a time when the government is cutting the British armed forces as an economy measure and *streamlining them to fit the age* of the H-bomb.

Have The Job Done Right
VIC GRAVES LIMITED
MASTER PLUMBER
PHONE 815

CHARM BEAUTY SALON
All Beauty Culture and Cold Waves and Marcelling.
Medical Arts Bldg.
Phone 1922 Ste. 211
Helen McCallum, Prop.

DELICIOUS EASTER CHOCOLATE NOVELTIES
From 5c to $1.65

EXCITING EASTER GIFTS
From $1.00 to $10.00
at
Your Rexall Pharmacy
City Drug
Box 460 Phone 34

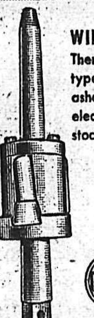

WILSON TUBE CLEANERS.
There's a Wilson cleaner for all types of tube or pipe on ship or ashore — air, steam, water or electrically-driven. All sizes in stock for immediate delivery.

WILSON TUBE EXPANDERS.
For re-rolling old tubes or installing new ones. Precision made to insure firm seating. Self-feeding and parallel expansion for a particular trade.

In Vancouver: 798 Beatty St. Ph: TA-0211

FAIRBANKS-MORSE
FOR VALVES AND STEAM GOODS

Have a GOOD RUM for your money

LEMON HART RUM
DEMERARA

This advertisement is not published or displayed by the Liquor Control Board or by the Government of British Columbia

HAIGH
TRU-ART Beauty Salon
Phone 327
576 Baker St.

CAMPBELL, SHANKLAND & CO.
Chartered Accountants
Auditors
576 Baker St. Phone 235

J. A. C. LAUGHTON
OPTOMETRIST
VISUAL TRAINING
Suite 206 Phone 141
Medical Arts Building

RADIATORS
CLEANED and REPAIRED
RE-CORING
Jim's Radiator Shop
516 Front St. Phone 63

The Canadian
Fast, streamlined daily service between Montreal-Vancouver and Toronto-Vancouver.

The DOMINION
Convenient daily schedule between Montreal-Vancouver and Toronto-Vancouver.

Know Canada Better...

TRAVEL THE BANFF-LAKE LOUISE ROUTE

For a "New Look" at Canada, see it close up from Canadian Pacific Scenic Domes. Take Canada's only stainless steel streamliners through hundreds of miles of ever-changing scenery along the Banff-Lake Louise route. And, as you roll smoothly across Canada's West, or through the Canadian Rockies, you'll experience a new high in riding comfort . . . the ultimate in modern spring suspension to make daytime sightseeing, night-time sleeping a pleasure.

Aboard *The Canadian* or *The Dominion* there's the Mural Lounge for refreshments...the Skyline Coffee Shop for budget meals...the DeLuxe Dining Room Cars for famous Canadian Pacific cuisine.

Information and reservations from any Canadian Pacific office or

Baker & Ward Sts., Nelson
Tel: Nelson 203

Canadian Pacific the only Scenic Dome route across Canada