Nelson Daily News

Vol. 55 — NELSON, B.C., CANADA—TUESDAY MORNING, JANUARY 29, 1957 — Not more Than 6c Daily. 10c Saturday — No. 234

PROVINCIAL LIBRARY PARLIAMENT BUILDING VICTORIA B.C. 22 JAN 31 Dec 57

WEATHER FORECAST

Kootenay: Increasing cloudiness with snow flurries in afternoon. Little change in temperature. Light winds. Low-high at Cranbrook 20 below and 10 above, Crescent Valley 15 below and 15 above.

Yemen, British Clash Over Border

British Accuse Yemeni Troops of Supporting Rebel Aden Tribesmen

ADEN (Reuters)—British and Yemeni officials exchanged heated words Monday on repeated clashes along the ill-defined borders of Yemen and Aden.

In Aden, British officials accused Yemeni troops and artillery of backing an attack by rebel Aden tribesmen Sunday at Dhala airfield in Aden, a British-protected collection of sultinates and sheikdoms at the tip of the Arabian Peninsula.

But the Yemeni legation in London said British forces started the battle Friday in a raid on the town of Qataba.

"As a result of this violent aggression," the legation said, "a number of people were killed and injured."

Abou Taleb, Yemeni minister in Cairo, said Britain laid mines along Yemen's coast in the harbors of Houdayeda, Soulay-Elif, Rass Ell Kathib, El Hoha, El Makha, Ibn Abbas and Lehia.

"This is a threat to the navigation and lives of non - Yemenis," he protested. "The Yemeni government will take all defensive and legal measures, whether before the International Court of Justice, the UN Security Council or the General Assembly."

About 30 Yemenis were killed when the attack was beaten back by British and protectorate forces, a British communique said. It said British planes patrolled the area during the attack but were not used in order to inflict "as few casualties as possible."

"There is no doubt that if the Royal Air Force had attacked the Yemeni force, the latter would have been wiped out completely and their casualties hundreds instead of 30," it declared.

In London, Britain protested "most energetically" to Yemen about an earlier attack by Yemeni forces on Dhala airfield Saturday night.

THIS IS THE FIRST PICTURE of Princess Caroline Louise Marguerite who is shown with her mother, Princess Grace, in the royal palace at Monaco. Picture was taken Jan. 25. The baby was born Jan. 23.—AP Wirephoto via radio from Monaco.

UN Presses Demand Israelis Withdraw

Guarantees to Come Later is UN Stand, as "Firm View" Being Taken

By LLOYD McDONALD
Canadian Press Staff Writer

UNITED NATIONS, N.Y. (CP)—A hardening attitude toward Israel's stand appeared developing in some General Assembly delegations Monday as a new Middle East debate opened with no sign of a compromise resolution.

Secretary-General Dag Hammarskjold's latest report on the failure of Israeli forces to withdraw from all disputed areas apparently found increased support following weekend study by delegates. Its recommendations now appear a likely basis for a new resolution.

There was less talk Monday of offering Israel guarantees against Egyptian agression in exchange for a withdrawal and more of an Israeli withdrawal as a prerequisite to talk on guarantees.

MUST QUIT FIRST

Henry Cabot Lodge of the United States, speaking in the debate Monday afternoon, reaffirmed Hammarskjold's "firm view" that Israel must withdraw completely before other issues can be considered.

Lodge, in throwing his support behind the secretary - general, again suggested that the UN Emergency Force move in behind an Israel withdrawal from the Gaza Strip and the Sharm el Sheikh area commanding the Gulf of Aqaba.

He called on the assembly to give decision backing to the report and ended with a plea to both Israel and Egypt not to impede the work of the force.

Israel's Ambassador Abba Eban, speaking after Lodge, reiterated that Israel would be willing to withdraw from the gulf area if she receives guarantees of protection of her shipping from an Egyptian blockade at the gulf's narrow entrance.

In the Gaza Strip, he called for some system of protection from Egyptian raids—as Israel has demanded all along. But he did not spell out what Israel regards as adequate guarantees.

His speech was notably milder than the recent Jerusalem pronouncements by Premier David Ben - Gurion, including the new plans for civil development of the Gaza Strip.

There also were reports by some Western delegation members that Egypt's attitude here is inclined to be softer than the uncompromising stand in Cairo as reflected in radio and press reports there.

Pilot Claims Mistake, Not Wilful Damage

NICOSIA, Cyprus (Reuters)—A British pilot accused of crippling his Canberra jet bomber to avoid attacking Egypt testified Monday he gave that reason rather than admit he accidentally "pressed the wrong button" on takeoff.

FO Dennis Kenyon, 24, told a court martial he feared his flying career would be ruined after the bomber's undercarriage collapsed at the start of his first combat mission last November. He pleaded not guilty.

He said: "I admit I said I did not agree with our action in Egypt. But I have no political or religious views. I gave that reason merely because I was dreadfully worried over my tragic mistake in the cockpit.

"It was far better, I thought, to say I had intentionally caused the Canberra damage rather than to say I had made a mistake and was incompetent."

Save More, Spend Less Harris Urges

TORONTO (CP)—Finance Minister Harris urged Canadians Monday night to save more and spend less to beat inflation and keep the economy rolling in high gear.

He indicated the government has no plans for immediate easing of credit restrictions, arguing that too great an expansion in credit could wreck the country's prosperity.

He hinted that he is thinking in terms of another hefty surplus for his 1957 - 58 budget, maintaining that "any budget surplus today makes a contribution to easing the competition for funds."

Which would you rather have? he asked at a York Centre Liberal nomination meeting. A booming economy combined with high interest rates and a credit shortage, or low rates and economic slack that could cause unemployment?

"Actually, of course, the volume of credit available throughout 1956 was greater than at any time in our history. Credit is scarce today only in a relative sense. Although the volume of credit has continued to expand, it has not been sufficient to meet the demands of all potential borrowers."

There was no reason, Mr. Harris said, why the economy could not continue to expand in 1957. The rise in the country's earnings would increase its volume of savings, making more money available for borrowing and investment.

"But at a time like this, care is needed to ensure that the growth in the use of credit does not run ahead of the growth in savings."

Group Captain McNab Retires

OTTAWA (CP) — Group Capt. Ernest A. McNab, first RCAF flier to shoot down a German plane in the Second World War, retires from the air force next month.

The 51-year-old former fighter pilot, who downed at least four enemy planes in the Battle of Britain and was the first RCAF member to be decorated in the war, reverts to civilian life from the post of chief staff officer of No. 5 Air Division with headquarters at Vancouver.

An RCAF spokesman said Monday Group Capt. has reached the retirement age for his rank. He joined the RCAF in 1928. His retirement will involve these changes:

Group Capt. Donald R. Miller, 43, of Saskatoon, now commanding officer of the RCAF's Uplands station here, will succeed him at Vancouver.

The new commanding officer at Upland—a CF-100 fighter base—will be Wing Cmdr. Cameron H. Mussells, 36, of Montreal, now commanding the central flying school at Trenton, Ont. He will be promoted to group captain.

Parliament Monday

By The Canadian Press

Harry O. White (PC - Middlesex East) proposed a one - year time limit for reopening of income tax cases of persons earning $10,000 a year or less.

The Liberals voted down the proposal 92 to 55 after William Benidickson parliamentary assistant to Finance Minister Harris, opposed it.

R. R. Knight (CCF - Saskatoon) made a plea for federal financial aid for education through grants to the provinces.

Justice Minister Garson rejected the proposal, saying it would violate provincial jurisdiction over education.

GENERAL OF THE ARMY Douglas MacArthur poses with huge cake during celebration of his 77th birthday, Jan. 26, in New York City. He attended annual reunion dinner of officers who were on his staff in the Pacific during World War II. The combination reunion-birthday party has been held annually since the end of the war.—AP Wirephoto.

Dog Saves Master's Life

DEVLIN, Ont. (CP) — Joe Cogger, 81, knows from personal experience that man's best friend is his dog.

He owes his life to his dog. Its furious barking during the weekend roused him from sleep in his one-room dwelling seven miles north of this northern Ontario village

Mr. Cogger stumbled outdoors to investigate. A neighbor, also roused by the animal's barking, found Mr. Cogger overcome by heavy smoke. He pulled him clear just before the roof fell in.

Mr. Cogger is in hospital at Fort Frances suffering from exposure, shock and burns.

Algiers Tense As Moslems Begin Strike

ALGIERS (Reuters) — Algiers became a city under siege Monday as Moslems began an eight-day strike in support of independence.

French armored cars were stationed at crossroads, tanks blocked highways leading out of Algiers and 15,000 soldiers and policemen patrolled the city itself.

The streets of the Casbah, the normally teeming Arab quarter, were deserted except for the tread of the soldiers' boots. The district was encircled with barbed wire barricades.

Native storekeepers locked up their stores in support of the strike. French patrols using crowbars, forced their way into many of the stores.

Civilians pillaged a number of the stores although Gen. Jacques Massu, French commander in the Algiers region, ordered pillagers arrested and "shot down at the slightest sign of resistance."

Algiers, capital of Algeria, has a population of more than 300,000, of which an estimated 40 per cent are Moslems. The strike was almost fully effective in Algiers.

Mrs. Grimes Says Story a Lie

CHICAGO (AP) — The Grimes girls were buried Monday while their heartbroken mother and sisters branded a lie the reported circumstances of their slayings.

Edward (Bennie) Bedwell, 21, part - time dishwasher on skid road, confessed the killings Sunday. He said he and a companion known as Frank beat and stripped the girls and tossed them into a snowbank after living and carousing with them for a week in skid road hotels and bars. Bedwell has been charged with murder. Police are searching for Frank.

The victims' two older sisters and many of their teen-age classmates and neighbors scoffed at the report the girls hung out in cheap hotels and bars while their grieving mother made public pleas for some word from them.

MAN KILLED GETTING OFF BUS

VANCOUVER (CP)—A elderly Vancouver man was struck down and killed as he stepped from a bus at 57th Avenue and Oak Street here Monday.

He was not immediately identified.

Police said he was struck by a car as he alighted from the city bus, and hit again by another auto. Police said the second impact killed him.

Israel Pushes Gaza Strip Plan

By ERIC GOTTGETREU

JERUSALEM (AP) — Israel sought today to saddle Egypt with full responsibility for the Sinai stalemate and pressed plans for her own development of the Gaza Strip.

Premier David Ben - Gurion's government—digging in against a barrage of criticism for disregarding United Nations demands that Israeli troops complete withdrawals from Egyptian territory—pointed in justification to what the Israelis call a record of broken promises from Cairo.

Ben - Gurion himself shunted aside a question whether Israel could stand up against military or economic penalties that might be imposed if he maintains his brigades on the Aqaba Gulf coast to assure freedom of the waterway between the Red Sea and the Israeli port of Eilat.

"We will . . . cross that bridge when we come to it," he said in an interview. "In the meantime, it is our sincere hope that the UN assembly will act to promote peace rather than to increase tensions.

It was only Sunday that his cabinet approved in principle various development projects suggested by local authorities in the Gaza Strip, wrested from Egypt's control in the fall invasion.

A government official said irrigation is proposed for the Strip by a $500,000 extension of the Yarkon-Negeb water pipeline. Israeli experts have prepared for the planting of new crops, including cotton, peanuts, corn and castor beans, and are already marketing such standard products from the strip as dates and citrus fruits.

The informant said Israel is determined to expand social and welfare services in Gaza, teeming with more than 20,000 Arab refugees under UN care since the Palestine war of 1948, and is opening the strip's first maternity hospital in Gaza town.

Ben-Gurion had this to say.

"The Gaza Strip, if allowed to develop in its present relationship with the United Nations, can become a pilot plan for Israel-Arab co - operation, and a source of blessing to the entire area."

World News Briefly

BRUSSELS (AP)—Diplomats of six West European nations failed Monday to complete plans for a common market and an atomic pool. They declared optimistically however, that they hope to get the job done in the next few weeks.

LONDON (Reuters) — The British government says President Eisenhower's Middle East Policy is a "deterrent against war."

Home Secretary R. A. Butler replied in the House of Commons Monday to left-wing Labor Party members who expressed fears the policy would lead to a world war.

UNITED NATIONS, N.Y. (CP) —A cabinet minister in the deposed Hungarian government of premier Imre Nagy called on the United Nations Monday to oust Hungary's delegates and help Nagy get back into power.

Anna Kethly, 67, asked the UN to send a police force to Soviet-dominated Hungary to supervise free elections. She was the first refugee called to testify before the UN investigating committee on Hungary. The General Assembly created the group after failing to get UN observers into Hungary.

WASHINGTON (AP) — The United States reported a "constructive" start Monday on talks designed to seek closer military co-operation.

SAN FRANCISCO (AP)—Henry Ford II advocated Monday a new look at United States relations with Communist satellite nations, including Red China.

"Maybe the people of Red China are just as anxious to get rid of the yoke of communism as the Hungarians have demonstrated they were," he said in a speech prepared for National Automobile Dealers Association convention.

NEW YORK (AP)—A clerk in the Russian embassy in Washington left for Moscow Monday night. It was learned from Washington sources that he had been expelled by the U.S. government in connection with the arrest of three alleged Soviet spies here Friday.

LONDON (AP) — The Daily Telegraph predicts Prime Minister Macmillan will hold a conference with President Eisenhower in Bermuda, probably in March.

The Telegraph says this might be followed by a Big Three meeting in which France would participate.

Man's Car Ripped by Blast

VANCOUVER (CP) — A car belonging to businessman Peter Hamilton was wrecked by an explosion outside his Wellington Street home here Sunday night.

Hamilton said today he believes the person who blew up is one whome he "turned in" for a crime some years ago.

He told police the man threatened he would "get" him, his mother and a detective who worked on the case.

The blast ripped off the lid of the trunk and flung it about 30 feet, tore a hole through the floor and scattered some heavy tools stored inside the trunk.

A window in the Hamilton home was shattered and people throughout the neighborhood were startled by the sharp report. No one was injured.

DOLLAR HIGHER

NEW YORK (CP)—The Canadian dollar was 1-32 higher at a premium of 4¼ per cent in terms of U.S. funds. Pound sterling ⅛ higher at $2.79 15-16.

Okanagan Ferries Still Running

PENTICTON (CP) — Though hampered by ice up to 12 inches thick, ferries were continuing to operate on Okanagan Lake Monday.

Spokesman for the CPR and CNR said ferries were still able to reach Penticton, Kelowna and Summerland.

Service to Naramata has been curtailed owing to heavy north winds which have blown ice into the bay.

Dynamite has been used to clear ice which jammed the narrow channels.

Cold Spell Easing Slowly

VANCOUVER (CP) — The weather office predicted only gradual relief from a cold spell as layoffs continued Monday in the lumber industry of British Columbia's lower mainland and Vancouver Island.

Some 6000 persons were unemployed as a result of the continuing cold. Sawmills, construction jobs and lumber-processing plants led the list of those affected, while lumber operations on Vancouver Island have been forced to close down or reduce operations.

"There's some relief in sight," a weather office spokesman said, "but it will be a very, very slow warm-up."

The cold brought thousands of persons out on small lakes in the area for the winter's first extended skating.

AFL-CIO Purging Red Tinged

MIAMI BEACH, Fla. (AP) — The AFL - CIO Monday ordered ousted from office any officials or member unions using the fifth amendment of the U.S. constitution "for personal protection" to avoid testifying on union affairs.

The strong stand calling for full co-operation with a congressional investigation of alleged union racketeering was adopted by the AFL-CIO executive council at its opening winter session.

George Meany, AFL-CIO president, said he drafted the policy statement when he heard of union officials taking the fifth amendment to dodge testifying at recent preliminary Senate hearings.

Under the fifth amendment a person may refuse to testify on grounds it might tend to incriminate him.

Only Dave Beck teamsters union president, voted against the proposal. The teamsters union, largest single AFL - CIO union with nearly 1,500,000 members, earlier had said it would do nothing to prevent teamster officers from invoking the fifth amendment in any investigation.

If this policy is adhered to, the teamsters may face early ouster proceedings from the AFL-CIO.

800 Jobless as Mill Closes

PORT ALBERNI, B.C. (CP) — Continued cold weather has forced closure of the Alberni plywoods division of MacMillan and Bloedel Ltd. More than 800 employees have been put out of work.

The plant was closed for three weeks during the year-end holidays and had operated on a four-day-week basis until ice conditions ended operations.

The Unemployment Insurance Commission office said the number of jobless in the district is about 2000, about double the usual total for the area at this time of year.

Ike Plan Considered Under "Close Rule"

WASHINGTON (AP) — President Eisenhower's Middle East resolution went to the floor of the House of Representatives Monday with a recommendation that it be accepted or rejected "as is".

The house rules committee voted in favor of considering the resolution under a "closed rule", which prohibits amendments and limits debate to one day.

Debate is scheduled to start today. The full house will decide whether to follow the recommendations of the rules committee and the foreign affairs committee, which contends the resolution is so technical and complicated that amendments might ruin its effectiveness.

In the simplest terms, the resolution would authorize the president to use American troops in the Middle East to consider any open Communist aggression there. It would also empower him to spend $200,000,000 in the area between now and June 30 to bolster the economy of Israel and the Arab nations.

DULLES BEFORE COMMITTEE

State Secretary Dulles went before the combined Senate foreign relations and armed services committee again Monday to press for approval of the resolution. He spent more than three hours with the committee and Senator Russell Long (Dem. La.) reported he "improved our understanding of the situation."

Dulles has encountered rough going among the senators. Senator Alexander Wiley (Rep. Wis.) charged what he described as some Democratic senators having presidential ambitions with engaging in an organized attack on the secretary.

SEEKS TO BAN TRADING STAMPS

OTTAWA (CP) — The Canadian Labor Congress said Monday it will seek legislation banning use of trading stamps in retail stores.

A statement issued by the CLC's executive council said:

"There is no question but that the consumer is paying for trading stamps. The plan itself adds at least two to three per cent to retail prices."

It was "quite possible" the increase in the cost of foodstuffs during the last year was caused by the trading stamp scheme, whereby in certain stores consumers receive stamps with retail purchases and exchange them for premiums.

LT.-GEN. HANS SPEIDEL, dubbed "The Charmer", for his ability to talk Hitler out of his tantrums, is about to assume a NATO top command. The West German Defence Ministry said Speidel will become commander of NATO's central European forces. He will be first German officer to hold such high rank. —AP Wirephoto.

And in This Corner . . .

PORTLAND, Ore. (AP)—Two Portland policemen found a man tampering with the ignition wire of their police car.

Seated beside the man, calmly watching, was a police dog named Tiger the officers had left to guard the car.

PROVIDENCE, R.I. (AP)—Some 2200 persons, mostly teenagers, had to watch a double feature rock 'n' roll movie with the lights on Sunday night.

Theatre manager Albert J. Siner said he left the lights on so "we can see what they're up to"—meaning the audience.

COLUMBUS, Ohio (AP)—Speaking of monkey business:

Walter Gray, co-owner of a pet shop here, ordered a female golden squirrel monkey from a New York importer. When it arrived, Gray found something new had been added to the shipping box: A five-inch male monkey, born to its mother in transit.

MERRITT (CP)—They do things right at Merritt when it comes to balancing budgets.

Alderman B. Bremner, chairman of finance, estimated expenditure for 1956 at $117,506. He was out only by $7.20—underspent.

INDIANAPOLIS (AP)—"Mr. Minister, sorry to disturb your service, but this is a stick-up," said the armed stranger who entered the Joshua Baptist Church Sunday as the 80-year-old Rev. A. S. Oglesby completed reading the 100th psalm. He rifled pocketbooks and fled. Police gave no estimate of his loot.

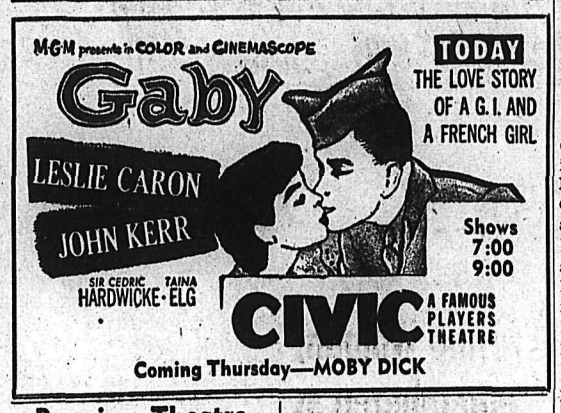

TODAY
THE LOVE STORY OF A G.I. AND A FRENCH GIRL

Shows 7:00 9:00

CIVIC A FAMOUS PLAYERS THEATRE

Coming Thursday—MOBY DICK

Premiere Theatre
FRUITVALE, B.C.
TONIGHT ONLY
"TOUCH AND GO"
Technicolor
Jack Hawkins, Margaret Johnson

C. L. McDonough Passes Here

Carl LeRoi McDonough 60, of 508 Robson Street died at home Monday night.

Born July 3, 1896 at Rossland, his family moved to Calgary where he obtained his education. He enlisted at Calgary in the 137th Batallion and served in England and France in World War I. He returned to Calgary upon his discharge, later he moved to Salmo and worked for Sheep Creek Mines for 15 years.

Coming to Nelson, he worked for 4X Bakeries on home deliveries, and in Nelson district mines for some time. He was a city bus driver for two years until he became ill two years ago. He married Stella Ida Speaker in Trail in 1934. He was member of the Canadian Legion.

He is survived by his wife, a daughter, Doreen, a son, LeRoi, all of Nelson; two brothers William of Vancouver and Edward of Burnaby; and a sister, Mrs. W. Smith of Drinkwater, Sask.

Funeral arrangements have not been announced.

PHONE 1844 FOR CLASSIFIED

KEEP YOUR HAIR
"SETTING PRETTY"
With Hudnut's Hair Spray
"SETTING PRETTY"
5 oz. tin $1.50
Nelson Pharmacy
"Your Fortress of Health"
433 Josephine St.
Phone 1203 Nights: 394-L

Nelson Chamber Annual Tonight

A Vancouver construction man and business leader, Ralph C. Pybus, national vice - president of the Canadian Chamber of Commerce, will be guest speaker at the 64th annual meeting of the Nelson Chamber of Commerce tonight in the Silver Room of the Hume.

Mr. Pybus replaces Raymond Dupuis of Montreal, president of the Canadian body, who had to cancel a scheduled appearance. He will be accompanied by C. K. Bantock, manager, B.C. Chamber of Commerce, and representatives of various local chambers will also attend.

Annual reports and election of 1957 officers are also on tonight's agenda.

Jaycees Win Club Bonspiel

Nelson Junior Chamber of Commerce won the inter-service bonspiel at Nelson curling rink on the weekend. Rotary Club, winners last year, were hosts for the annual event.

R. A. Phillips presented the Robert S. Day Cup to Jaycee Ralph Aubrey. Winning club is determined b yaverage score. Others participating, in addition to Jaycees, and Rotarians, were ACT, Gyros, Kiwanians, Kinsmen and Lions.

Injured Swimmer Shows Slight Improvement

MELBOURNE (AP) — Australian Olympic swimmer John Marshall, who has been in a coma for 72 hours since suffering severe head injuries in a car crash Friday, showed slight improvement Monday.

Marshall's father says his family has been overwhelmed with messages of sympathy from all over the world.

OUR JANUARY
Clearance
CONTINUES
Big Reductions
In All Departments
Pipe Wrench Reg. 2.25 Sale $1.79
FOR EXAMPLE
Hi-Fi Sparton Console
Record Player
Reg. Price $198.00
Sale Only $159
Look for the Tags on Sale Items
M&M
McLennan, McFeely & Prior Ltd.
PHONE 1300 NELSON, B. C.

'56 'Successful Year' For Church of Redeemer

Rev. Canon W. J. Silverwood conducted his 25th annual meeting at the Church of the Redeemer Monday night, and, at the request of his congregation, will continue as rector of the Church.

John Applewhaite will continue as rector's warden, and C. Shayler was named people's warden, replacing Frank Pennoyer, who has resigned after 11 years. A new position, that of associate people's warden, went to E. E. Hopwood. Members of the church committee, besides Canon Silverwood and Mr. Pennoyer, are S. Ross, J. Burgess, Norman Buckley, G. Mayo, Guy Hubbard, C. Ward, A. C. Vansacker, D. R. Grahame, Richard Palmer, S. E. Briard, S. T. Lea, T. Matassa, Robert Foxall, Harry Whiteley, E. W. Florendine, William Defoe, E. E. Hopwood, J. P. Horswill, E. Allan, W. Melnezcuk, Stanley Morris.

First meeting will be held in February at Mr. Palmer's home.

Many words of appreciation were spoken of Mr. Pennoyer's service to the Church. He was unable to attend due to illness, but presented his resignation through a letter read by Canon Silverwood. The rector suggested Mr. Pennoyer be appointed honorary people's warden.

Young and old attended a potluck supper which preceded the meeting, for which Mr. Florendine extended thanks to members of the Woman's Auxiliary. There was a brief entertainment period, with solos by Mrs. K. Kirkpatrick and Colin Baker, as well as several quartet members by Mrs. J. Todd, Mrs. J. Askew, E. P. Baker, and E. E. Hopwood. At the piano was Norman Buckley.

Stanley Morris, treasurer, reported the Church collected $7405.77 last year, with expenses amounting to $7000. Noting a donation of $882.50 from St. Matthews', South Slocan, Canon Silverwood paid tribute to the 21 Anglicans who attend this Church, and said they are assessed contributions to several funds. The rector also told his congregation another $300 would be necessary this year.

In the absence of Mrs. A. C. VanSacker, Mrs. W. Defoe reported for the ladies of the Service Club, and turned over a $60 cheque to the parish. Mrs. S. J. Ostrom noted that members of the Woman's Auxiliary had held bake sales, whist drives, and other events during the year, and had $70 on hand now.

250 BULLETINS

Copies of the Church bulletins are sent to 173 families every month, Mrs. Hopwood said. Canon Silverwood said 250 copies are made, and some are sent to the South Slocan congregation as well as to other clergy.

Sunday School rolls show names of 140 children, according to Mrs. J. Burgess, assistant superintendent. Average attendance is about 100. Family worship services, held the third Sunday of each month, are "well-attended". Treasurer Maurine Shayler reported collections totalling $191.15.

Canon Silverwood, who is superintendent of the Sunday school, hailed it as "one of the most promising pieces of our parochial life." He noted the 13 teachers attend meetings regularly.

Choir reports were given by J. Burgess, leader. He said 17 members of the Junior Choir, age eight to 11 years, "carry the service" at family worship, and their weekly practices are "well - attended". There are also 17 people in the Senior Choir, 11 ladies and six men. Here, he thought, "a spirit of friendly co-operation does exist." Canon Silverwood thanked "this choir of ours."

Mrs. D. Grahame, secretary of the Altar Guild, thanked those who donated flowers for the Church. The carpet fund now totals $84.25.

EXTEND REGRET

Resignation of Mr. Pennoyer was "a great blow to the meeting in general," said vicar's warden John Applewhaite. On his motion, the meeting extended "utmost regret" with congratulations and appreciation to the former peoples warden.

S. E. Briard, a member of the Church committee, reported on a meeting held last month at Canon Silverwood's home. He said Redeemer "must have a bigger congregation", and noted many women come to church without their husbands. The church, he said, is "one big family" as well as a team, and the onus shouldn't be placed on the parson or any other one man.

Canon Silverwood thanked all who helped to make 1956 a "very successful year." He said the Church had a "lot of work" to do this year. He said Mr. Pennoyer "had the interest of the parson and his family at heart", and said he thought it advisable to appoint finance, property, and entertainment committees within the Church committee for 1957.

Robin Seen On Baker Street

Ah, spring!

A Nelson resident reported that a robin braved the elements to appear in the 700 block Baker Street one day last week.

Don Coleman Leaving Nelson

Mr. and Mrs. D. W. Coleman, who will leave Nelson next month to take up residence in Penticton, were honored Sunday night by members of Nelson Council of the Knights of Columbus, at a social evening in the Cathedral Hall.

Don Coleman, a past grand knight of Nelson Council, Mrs. Coleman and their four sons, plan to leave here about Feb. 12 for Penticton where Mr. Coleman has accepted a position with the Dominion Government. A resident of Nelson for 21 years, he has been accountant at Burns Lumber Company for the past nine years.

A. A. Bouchard, who succeeded Mr. Coleman as grand knight in 1956, presented the departing couple with a framed picture of the Cathedral of Mary Immaculate. Mr. Bouchard, Most Rev. T. J. McCarthy, Bishop of Nelson, and Rev. Father R. D. Anderson, chaplain of Nelson Council, lauded work of the Colemans in church organizations. Bishop McCarthy noted that though they were leaving the city, they were not leaving the diocese, and there would be much opportunity for similar endeavors in Penticton. Mrs. Coleman has been a member of the Catholic Women's League. She formerly was school teacher here.

In addition to KC work, Mr. Coleman has also been associated with Hampton Gray VC Sea Cadet Corps.

The social evening included showing of two films, bingo and refreshments.

Jerusalem Chamber Sends Letter Here

A lengthy letter from the Jerusalem Chamber of Commerce pointed at "all those interested in world trade and commerce," has been received by Nelson Chamber of Commerce.

The letter sets forth information concerning the dispute between Israel and Egypt in the matter of the Gulf of Aqaba. Freedom of navigation in the gulf is of vital importance to Israel and should be maintained in the interests of world trade, the letter states.

Cow's Blood Used In Transfusions

TORONTO (CP) — Processed cow's blood is being used in Russia and other European countries in transfusions to humans.

But Dr. J. K. W. Ferguson, director of Connaught Medical Research Laboratories, says it likely will be a long time before such products are used in Canada.

The Weather

For the first time in over a week Vancouver recorded temperatures above the freezing point with an afternoon high of 39. The trend toward milder temperatures is general over the entire coast with most Vancouver Island and Queen Charlotte stations recording maximums above 40. In the interior it continues quite cold.

A minor storm moving out of the Gulf of Alaska brought cloud to the north coast Monday and this will spread over the remainder of the province Tuesday. There will be rain on the north coast and snow flurries in the interior but little or no precipitation is expected on the south coast.

NELSON Sat.	-7	10	—
Sun.	-3	10	.05
Mon.	1	21	—
Toronto	8	25	Tr
Winnipeg	-21	-10	.04
Regina	-19	-2	—
Saskatoon	-15	-5	.01
Calgary	11	16	.24
Edmonton	4	13	.03
Kimberley	-20	3	—
Grand Forks	-10	11	—
Kamloops	-17	14	—
Penticton	6	16	—
Vancouver	14	39	—
Victoria	26	40	—
San Francisco	36	46	.10
Spokane	-4	13	—

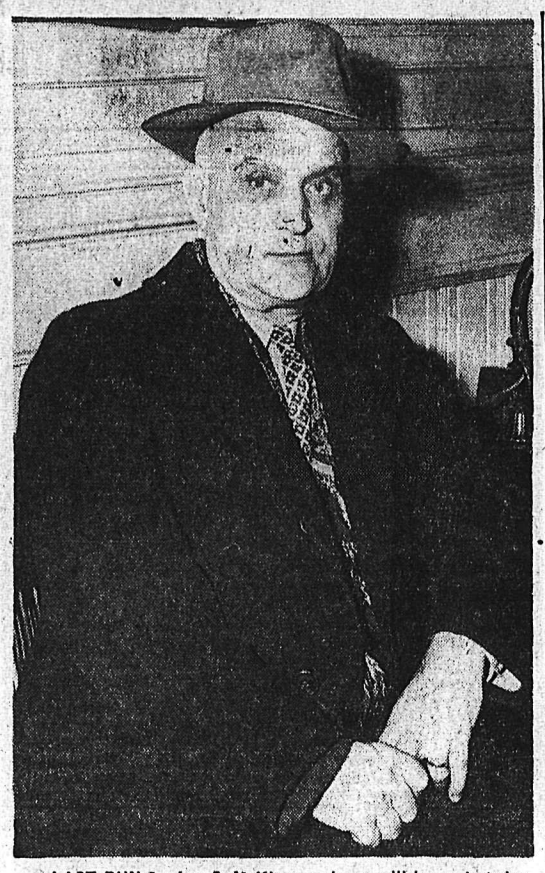

LAST RUN for Leo S. McKinnon, above, will be made today with departure of the Westbound Kettle Valley Express from Nelson. He stepped off the CPR Express car last night as the train drew in, on time, at 6:15 p.m. and is to return to Vancouver today on the Westbound, which leaves just after noon. Mr. McKinnon has been with the CPR for nearly 50 years, going on the road as an express messenger a year after joining the company here in 1909. In Nelson since 1900, he moved to Vancouver 16 years ago. His mother, Mrs. L. McKinnon, lives in Nelson. He is a past grand knight of the Knights of Columbus in Nelson and was a Gyro Club member at one time.
—Daily News photo.

Nelson, Trail, Tadanac Tops In Fire Prevention Efforts

Nelson Fire Department has been notified that it has received first place in B.C. in the 1956 fire prevention contest in Class "D" cities in British Columbia, along with an honorable mention in the Dominion of Canada. The prizes were awarded by the National Fire Protection Association of Boston, on the strength of efforts carried out during Fire Prevention Week in October.

Trail has been awarded first place in class "C" cities in B.C., and Tadanac took the top spot in class "F" communities, also placing in the Dominion breakdown. Diplomas have not been received yet.

Chief E. S. Owens of the Nelson Fire Department quoted from purpose of the contest as given by the Association. It aims to encourage more universal observance of Fire Prevention Week, which should act as a "springboard" for year-round fire prevention activities. The contest also stimulates and provides recognition of outstanding fire prevention efforts among North American industrial and government facilities.

Organized in 1896, the Association operates in the United States, Alaska, Panama and Canada, with more than 17,000 individuals, corporations and organizations in 190 regional societies and associations.

POOR TURNOUT AT SHAVERS' BENCH MEETING

TRAIL — Shaver's Bench Improvement Association, holding its annual meeting Monday in the Community Hall, found itself on the verge of collapse due to lack of interest by the general membership.

President Ed Wirsch, in presenting his annual report, stated that "much had been accomplished during the year and the executive had been extremely busy but there had been a deplorable lack of interest by the membership."

It was impossible to fill the chair from the 14 people present so a nominating committee was set up to report back at the next meeting. "If there is no more interest shown we will have to let the organization fold and let the hall go," said the president.

First and second reading were given to an extraordinary resolution which will turn the hall and property over to the city in return for a permanent lease.

A recommendation made by the sports committee that the rink be demolished and handed over to the parks board to be included in the beautification program was approved. Lack of interest and lack of volunteer labor was given as the reason for this move.

Members were concerned about the condition of Randall Road. "Why isn't money available for this project," questioned one member. The government has offered to pay half the cost. "This road may dip anytime." He referred to a wooden cribbing holding up the side of the road. It was suggested that a delegation approach city council with the question.

Hospital Road Work Progressing

City crews are now engaged in slashing operations for a road to the new hospital site on Gyro Park. The road leads into the property from Carbonate and Park Streets.

Works superintendent E. E. Olson said Monday afternoon that crews now working on Vancouver Street will be moved to the new KLGH road site as soon as they finish their present job. He hopes to start rock-moving and grading soon.

LaCroix Bail $1000

Bail of $1000 was set Monday by Stipendiary Magistrate William Evans in provincial court for William LaCroix, awaiting trial on a manslaughter charge at the spring Assizes.

Evans committed LaCroix for trial by a higher court Thursday on a charge resulting from the death of Richard Jessup, 45, of Nelson, after a highway accident early Dec. 1 on the Ymir Road.

Ramsay to Drive Bus From Windsor

Ald. W. S. Ramsay leaves by air for Windsor today where he will pick up one of the two new buses bought by the City. Driver of the other bus has not been announced yet.

Ald. Ramsay expects to wheel the bus into Nelson in about two weeks. He said Monday afternoon that a banner ordered for the side of the bus to publicize Nelson's diamond jubilee this year was not ready. Ald. Ramsay was authorized to order the sign at a meeting of the Diamond Jubilee and Centennial celebrations committee.

The two 1947 buses, costing $5000 each, were ordered from the Sandwich, Amherst, and Windsor Transportation Co., which stopped business in 1950. Motion to buy the buses was made at last week's city council meeting. The new coaches will replace some of the older models now in service.

Indecent Assault Case Adjourned

Trial of Blaine Eric Kraft on a charge of indecent assault, which has been proceeding for some weeks in county court before His Honor Judge E. P. Dawson, was adjourned Monday until Feb. 5 for a report from the probation officer. L. S. Gansner conducted the Crown prosecution, and M. E. Moran was defence counsel.

Nagging pain in stiff, sore joints and muscles can be killing you—but just rub the sore spots briskly with BUCKLEY'S WHITE RUB and feel those pain devils go! Fast acting BUCKLEY'S WHITE RUB drives blood-stimulating heat deep down to where the pain is — drives it out — fast! Wonderfully pleasant to use. It vanishes as you rub it in. Can't stain. Only 59¢ — but worth a million dollars when pain strikes.

FREE — GENEROUS SIZE TRIAL JAR
Send 15¢ to cover postage and packing to W. K. BUCKLEY LIMITED, TORONTO

Nelson Scots Honor "Immortal Bard"

Nelson may be far from Scotland, but clansmen gathered in the IOOF Hall must have felt they were back among the heather when they sat down to a haggis supper and entertainment Monday evening to honor the 'Immortal Bard.'

Carried by Doreen Speirs, the haggis was piped into the hall and around the table by Piper George Milne before it was taken to the head table. The Selkirk Grace was said by Past Chief Robert Wallace, with the address "Tae a Haggis" delivered by Past Chief David Paul.

Chief Ernest McLachlan gave the address of welcome. The supper was prepared by Scotswomen of the district.

Robert Main, guest speaker, noted Robert Murns, Scotland's greatest national poet, wrote his best work when he was moody. "Burns' moods were the nursery for his great inspiration," he declared. "He was always thinking either of passion or virtue."

GREATEST DISAPPOINTMENT

Burns was happiest when he was behind the plough and yet was greatly moved when a share overturned the nest of a fieldmouse or killed a daisy, Mr. Main noted. Burns spoke directly, spontaneously, to the homeless mouse, comparing its lot with his own — then committed his thoughts to paper. He said the mouse had all the advantages, it had an aim in life whereas he had none.

Mr. Main said "Burns' greatest disappointment in life (and he had many) was that his works were not appreciated.. All would like to think Burns was a happy man."

Mr. Main has lived in the Kootenay for the last 47 years, coming to Canada in 1908. He has addressed several Burns' Night suppers, his reminiscences of the Highlands and Robert Burns being especially appreciated whenever the Scotch have occasion to gather together for celebrations.

ENTERTAINMENT

After the tables were cleared for the entertainment, Doreen Speirs and Pat Cutler delighted all with the Highland Fling. Doreen then danced the Sean Treable, followed by Bat doing the Sword Dance.

Pat Hooker rendered two solos, "Over the Sea to Skye" and "Ye Banks and Braes." J. R. Johnson and Caroll Coventry pleased the crowd with several vocal selections.

About 100 clansmen with their wives and 'wee bairns' gathered for the 198th celebration of Burns' birth on Jan. 25, 1759. The crowd included many oldtimers as well as some who have only come to Canada in the past few years.

Parks Board Re-elects Ortner

TRAIL — At the annual meeting, G. S. Ortner was re-elected to chairmanship of the Trail- Tadanac Parks Board Monday night.

Serving his second term as chairman, Mr. Ortner has one year left to serve on the Board. O. H. Gill was elected vice-chairman.

During the business session a discussion was held on the Cominco Arena's emergency power plant. About 54 batteries will be needed for the plant at an estimated cost of about $20 apiece. The matter is to be investigated by the board.

Secretary-treasurer C. W. Guillaume reported on the board's financial standing and the income from last year.

Mr. Ortner told the board that the senior hockey is only responsible for about half of the Memorial Centre income.

Rotary Magazine Topic of Talk

Interesting articles on places and personalities that appeared on pages of the Rotaian Magazine last year, were talking points for H. D. Harrison at Nelson Rotary Club's luncheon meeting in the Hume Monday.

"Every year's issues are a comprehensive world tour and every issue has something new to say—someone new to meet from some fascinating corner of the globe," said Mr. Harrison, chairman of the club's magazine committee. The Rotarian magazine is observing its 46th birthday this month.

Luncheon guests were Rotarians Ed. Herman of Castlegar, Frank Burger of Salmo, George Baerg of Fruitvale, Frank Meagher of Trail, Wilfred Peaker of Penticton and W. Forsyth, guest of Archie Burnie.

DUSTY, SARNI, ROBERTS SIGN WITH GIANTS

NEW YORK (AP)—Jim (Dusty) Rhodes, pinch-hitting star of the 1954 World Series and a bench warmer most of the time since then, came to terms with New York Giants Monday on his 1957 contract.

Catcher Bill Sarni and rookie pitcher Neil Roberts also signed. There are now 25 players under Giant contract for 1957.

WITH STANE AND BESOM

Monday night results at Nelson Curling Club:

R. Palmer 7, H. Farenholtz 7;
R. Chandler 12, W. Triggs 10;
N. Jennejohn 8, E. Ramsbottom 5;
L. J. Maurer 12, N. Lutkiwich 9;
A. Reid 9, H. Moore 9;
W. Gold 9, D. Meakins 10;
A. Ronmark 13, E. C. Hunt 8;
F. Carmichael 8, W. Marr 12;
E. Leeming 9, J. R. Bailey 6;
R. F. Wallace 8, L. McEachern 13.

3 DAYS LEFT
for
EXTRA PANTS FREE
With All Cambridge Clothes
GODFREYS'
PHONE 270 BOX

Housewives and Husbands
All Agree
KLEENBURN
Northern Wyoming Coal
Gives Home Heating Comfort with Cleanliness and Economy!
Order KLEENBURN Coal . . . a Load of Heating Satisfaction . . . NOW!
for IMMEDIATE DELIVERY
PHONE 889
TOWLER
Fuel and Transfer

ARE YOU MOVING?
WEST TRANSFER CO.
33 PHONE 33
LOCAL & LONG DISTANCE MOVING
NATION WIDE POOL VAN SERVICE
STORAGE · PACKING
Agents for North American Van Lines
For the Best Move You Ever Made
NELSON, B.C.

CONTENNIAL PROJECTS SUGGESTED . . .

Gray Creek May Mark Site Of "Little Grey Home in West"

GRAY CREEK — Suggestions for commemorating historic sites in the district were among ideas put forward at a meeting called by the Gray Creek Recreation Commission for B.C. centenary planning.

It was suggested that historical places be marked, including the cabin of Rose, after whom Rose's Pass between East and West Kootenays is named, and the site here of the original "Little Grey Home in the West."

Improvements to the hall were also suggested, during the round table discussion led by W. J. Kocher.

A steering committee was elected consisting of George Petrescu, R. E. LaJeunesse and Mrs. A. W. Lymbery.

Robert Stangroom of Nelson, regional consultant of the Community Programmes Branch was present.

Castlegar Kiwanians Celebrate 10th Year

CASTLEGAR — The tenth anniversary of the Castlegar Kiwanis Club was celebrated at a gala banquet held in the Kinnaird Improvement Society Hall.

First president of the club, Cyril Bell, formerly of Castlegar and Trail, travelled from Port Alberni, where he now resides, to attend the banquet and also to act as master of ceremonies during the installation of the tenth president and executive.

Also present to install new president M. E. Moran, was P. C. Stewart of Trail, lieutenant-governor of Division 6, Pacific Northwest District of Kiwanis International. Mrs. Stewart accompanied her husband.

The new executives who received their badges of office from Mr. Stewart, were president M. E. Moran, vice-presidents J. H. Corbett and J. S. Anderson, treasurer W. Shay, and secretary R. T. Waldie. New board of directors is made up of W. F. Shkwarok, K. Sharples, William Sharples, S. C. Muirhead, E. Frederiksen and W. T. Waldie.

Perfect attendance pins were presented by Mr. Stewart to G. Leitner, a nine-year pin, M. Dalton, outgoing president, a six-year pin, William Sharples, one-year pin, K. Sharples, five-year pin and W. Shay second-year pin.

A new member, J. Lewis of Kinnaird, was introduced to the club by E. Frederiksen, and was inducted into the membership by Mr. Moran.

A report of the past year's activities was presented by M. Dalton, who mentioned the sponsoring of Little League and Pony League ball in the district, participation in the May Day sports, sponsorship of the Red Cross blood donor clinic, the successful fund-raising project held in connection with the ice arena now in use.

Ninety members and guests sat down to enjoy supper prepared by the members of Kinnaird Improvement Society. Decorations featured the blue and gold colors of the Kiwanians, and was carried out in the vases of daffodils and blue irises at the head table and streamers of blue and gold crepe paper centering the tables.

Cartoons depicting various members of the club were displayed about the hall, these clever caricatures being the work of J. Cushner of Kinnaird.

J. H. Corbett proposed a toast to the ladies, which was answered by Mrs. C. Loeblich, and a toast to the Kiwanis, given by Mrs. R. Waldie, was responded to by W. T. Waldie.

In speaking to the Kiwanis, their wives and guests, lieutenant-governor Stewart complimented the Castlegar club for its active participation in community efforts, and youth work.

Fred Hostetter and Frank Perehudoff were guest artists, presenting a trumpet duet, and were joined by Gus Leitner in a second number.

Kiwanian Wally Walper of Kinnaird sang a number of "Deep South" songs, and was dressed to fit the part, with black face make-up. Mrs. Walper was accompanist at the piano.

President of Trail Kiwanis, Sam Konkin presented the travelling gavel to the Castlegar club, charging the Castlegar holders of the gravel with the task of seeing that the gavel was taken to other clubs in the district.

Other out of town guests were Ken Hughes, vice-president of the Trail club, Don Smith, Trail Kiwanis treasurer, Harry Gustafson, secretary of the Trail Kiwanis and Wilfred Doolan also of the Trail Club. Kiwanians from Nelson were president W. B. Christie and Mrs. Christie, Mr. and Mrs. J. S. Livingstone, Mr. and Mrs. A. Russell, Mr. and Mrs. E. W. White, Mr. and Mrs. G. Latta and Mr. and Mrs. J. W McClelland

Former Castlegar residents, Mr. and Mrs. Gerry Wanless of Trail, were also in attendance.

The remainder of the evening's entertainment took the form of dancing. E. W. White of Nelson called two square dance numbers.

Granby May Close Copper Mountain Mine

VANCOUVER (CP)—The president of Granby Consolidated Mining Co., which operates a mine at Copper Mountain, B.C., said Monday it is "probable" the mine will be shut down by early April.

L. T. Postle said Granby Consolidated will decide March 31 whether to close the mine in a move that would affect some 500 workers and their families, almost the entire population of the town of Copper Mountain, west of Princeton.

"It is a probability," Mr. Postle said, that the mine will close. "We haven't yet made the decision, but our profit margin has been pretty low."

"The ore picture doesn't look too good and the price of copper is off. If the situation doesn't improve we'll close up."

He said the company might be able if necessary to place some of its employees at its property near Stewart, B.C., but "that's up to the workers."

The mine has been threatened with closure several times previously. The probable shutdown was forecast for months and a three-month notice was given employees early last week.

In 1944, there were predictions that operations at Copper Mountain would end. Ten years later reports said the mine was "finished."

WATER SUPPLY RESTORED AT GREENWOOD

GREENWOOD — A report that Greenwood will be without water if cold weather continues was denied Monday by Mayor Ed Cook.

Although there had been a drain on the city's three reservoirs owing to the reduced run-off and household users running taps to prevent freezing, two of the reservoirs were no wfull, he said.

The problem is an annual one, Mayor Cook added, but with co-operation of users, which has been requested again this season, there can be no complete stoppage.

Trail Man's Father Dies In Vancouver

TRAIL — William Lisle Lawrence, father of Phillip N. Lawrence of Trail, has died in Vancouver. Funeral service was held Monday with cremation following.

Mr. Lawrence leaves his wife, Ann, at his home at Whalley, B.C.; another son, William in Vancouver, and two grandchildren. He belonged to Progress Lodge AF and AM, and was also past patron of Princess Patricia chapter, OES.

Haggis Piped In Before Capacity Crowd at Fernie

FERNIE — The Legion Hall was jammed Saturday evening as the citizens of Fernie and district attended the annual Burns' night dinner sponsored by the Ladies' Auxiliary to the Canadian Legion. Extra tables had to be set up to accommodate the overflow crowd.

Following the Selkirk Grace by Mayor James White, the haggis carried aloft by Tom Stewart of Fernie was piped in by Piper Bill McDonald of Cranbrook. The Address to the Haggis was given by Bob Lilley. The toast to the Queen was proposed by David L. Morton, chairman and toastmaster.

Rev. F. D. Wyatt, of Cranbrook, in his address to the Immortal Memory stressed the religious aspects of Burn's work. The poet had revived passion in poetry all of which brought in man regardless of the topic of the poem.

"He upheld the dignity of man and especially of the poor, pointing out that all humans had the same thoughts, ideas, hopes, and aspirations and that in the eyes of God, all were the same. Because he was the champion of the underdog we respect and honor Robbie Burns."

TELLS OF HEBRIDES

The toast to Scotland was proposed by Dr. Murdo McRitchie who told of his childhood days in the Hebrides. He stressed the influence Scotsmen had on the development of most of the nations of the world. The steam engine perfected by James Watt made possible the industrial revolution, modern industry and the automation of today.

In his toast to the lassies, F. C. Hislop said that Burns sang sweetly of the things in the world and the things he liked best — the lassies. The ladies of today were clever, sweet, bright and quick. The modern lass was able to handle men, children, every day problems, such as balky furnaces and still let men think they were boss of the house. Mrs. Robert Craig replied that behind all success attained by men had been a driving power and force, the women.

Sydney Crookes in his toast to "Canada — Our Land of Adoption" by means of two poems showed how the Scotsman always remembered Scotland regardless of where he made his home.

Solo Scottish songs were sung by Mrs. Andrew Lees, Mrs Vernon Uphill and Miss Marion Lees. Mrs. A. Wyman was accompanist. Highland dances were performed by Pauline Serek, Heather Shaw, Sharon Eaton, Ruth Commons and Paulette Girou. The skit, "Who's Who in Fernie" directed by Mrs. D. Morgan closed the program. Those taking part in the skit were Mrs. Dewey Morgan, Mrs. Harold White, Mrs. Sparling East, Jim Littler, Sydney Crookes, Dewey Morgan, Mrs. A. Simcoe, Mrs. G. Turner, Dr. N. Hughes, Mrs. A. Wyman, Mrs. G. McNay, Mrs. J. Haile, Mrs. Wm. Thomson, Jim Morris, Andrew Lees, Keith Macken, Ross Colgur, and Dr. M. McRitchie.

Fruitvale-Salmo Anglicans Set Up First Parish Committee

FRUITVALE — The Fruitvale-Salmo Anglican parish held its most successful annual vestry meeting under the leadership of the vicar, the Rev. James C. Davenport.

More than 200 people sat down to a banquet served by the "B" branch of the Woman's Auxiliary, followed by an election of officers to the various committees set up within the parish.

The highlight of the evening was the formation of a Fruitvale-Salmo Parish Committee, which is being formed for the first time, amalgamating all points and consisting of eight members who will be the controlling body for the welfare of the church throughout the parish.

There are three members from St. John's Church, Fruitvale: Harvey Higgins, vicar's warden; B. L. Both, people's warden and Sandy Bell, treasurer; two members from Salmo: Mrs. R. Stenson, vicar's warden, and John Holden, people's warden, and one member each from Montrose, Emerald Mine and Remac: R. S. Webber, J. Langley and F. Mitchell respectively. Also elected was St. John's church committee consisting of 14 members and Salmo committee of seven members. They are looking forward to a successful year.

Ven. Archdeacon B. A. Resker of Castlegar was the guest of honor. He addressed the gathering and congratulated them on the work accomplished during the past year.

The evening closed with dancing and music.

UBC Scientist Blames Salt High Tension

VANCOUVER (CP) — A University of British Columbia research doctor, who has been working for 14 years on relief of hypertension, or high blood pressure, says "important answers" will be forthcoming "in the reasonable future."

Dr. Sidney M. Friedman, head of the anatomy department at UBC,has been working on the problem in conjunction with his wife, Constance.

Dr. Friedman concludes the key may lie in controlling the salt and water balance in the human body. He says elimination of salt from the diet has proved effective in lowering blood pressure.

RARE IN ASIA

"High blood pressure is rare in people with low salt intake, for example in China and India, although other factors may also be involved. I think we must look for development of drugs which will govern salt metabolism (the extent to which the body absorbs and utilizes the salt it takes in)," he said.

Drugs already are in use which lower blood pressure and are "fairly satisfactory" in preventing a rise in pressure.

"A staggering figure" suffer from hypertension in Canada, he said, and one-fifth of all deaths in the United States can be attributed to high blood pressure.

Atom Changes Pacific Atoll

SYDNEY, Australia (Reuters) — The atomic age has caught up with Christmas Island, the lonely and lovely mid-Pacific atoll a few hundred miles north of the Equator.

This palm-fringed copra kingdom is being changed into a modern military base from which Britain's first hydrogen weapon will be tested this year.

Already, its 200 natives and the staff of its copra company have been evacuated to other islands.

British scientists and members of the armed services are moving in. A 6,000-foot airstrip, built by the United States forces during the war, is being lengthened to accommodate the four-jet valiant bombers which will take part in the H-test.

Dental Health In Canada Poor, Doctor Says

INVERMERE—Dr. G. A. Gibson of Cranbrook, director of the East Kootenay public health unit, addressed the Windermere District PTA on dental health. Due to the extreme cold his audience was smaller than had been anticipated. Lack of a local dentist made Dr. Gibson's address particularly important.

"A dentist," he said, "is not the only approach to good dental health. People must understand how to help themselves."

He deplored the habit of children and young people for eating excessive candy and drinking pop. He said Canadians today eat 10 times as much sugar as their grandparents. Pop, he declared, is particularly harmful.

Dr. Gibson stated that the best toothpaste is elbow grease. He said no particular brand of toothpaste can be advocated over any other. Fluoridation of water, properly administered, is valuable, said the speaker, but it is not available to many communities yet.

"Canada as a whole has poor dental health," he said, and his address emphasized the fact that Canadians, alert to the need for better dental health, could do much for themselves by a controlled diet and proper daily care.

Dr. Gibson discussed the possibility of a dental clinic next summer for pre-school children and first grade pupils. This would be on the lines of the clinic held at Edgewater during the past few summers. He said other children would be treated if time and facilities permit, but that due to the area to be covered only the very young children might receive treatment.

Mrs. Erickson of Cranbrook Dies

CRANBROOK — Funeral service will take place at the United Church here Wednesday afternoon for Mrs. Kristina Erickson who died at St. Eugene Hospital Sunday after a short illness. She was 67 years old.

Born at Idre, Delarna, Sweden, she was married there to Per Erickson who died there in 1922. The following year she and her son, Emil came to Canada to make their home, and in 1927 they settled permanently in Cranbrook. He has been city works superintendent for many years. She was a member of the East Kootenay Scandinavian Sisters. Other survivors are a sister, Mrs. I. Nicholson at Wardner, and a brother and sister in Sweden.

Rev. Ray Woollam will officiate at the funeral and burial will be in Westlawn Cemetery.

Fruit Industry Inquiry Opens Wednesday

KELOWNA (CP) — A royal commission to investigate the multi-million dollar fruit industry in British Columia's Okanagan district open here Wednesday under the sole commissioner, professor E. D. MacPhee of the University of B.C.

The inquiry is expected to continue for more than two months, but the commissioner will not sit continuously. The opening session Wednesday will be devoted to determining the point of reference and the scope of the inquiry.

Meeting Scheduled For Credit Unions

CASTLEGAR—At a meeting of the West Kootenay chapter of Credit Unions held in Castlegar, President H. M. (Ace) Bailey reported the formation of new credit unions at Kaslo and Warfield, bringing the total number of credit unions in the district to 18. A preliminary schedule of annual meetings was drawn up.

The meeting expressed gratification for a resolution adopted by the 17th General Council of the United Church of Canada, in which it commended the formation of credit unions among ministers and members of the United Church.

VANCOUVER (CP)—The Canadian Red Cross in Vancouver will seek $335,000 in its campaign this March, up $20,000 from last year's objective, it was announced Monday.

The 1956 campaign produced $307,073, or 97.4 per cent of the objective. The target this year for the entire province is $712,200 — $44,300 more than last year.

INVITATION to enter Banff Ice Carnival queen contest has been extended to Diane Madson, above, daughter of Mr. and Mrs. Chris Madson of Radium Hot Springs. Diane, 16, is a student at David Thompson high school at Invermere, and a keen skier.—Hal Bavin photo.

Believe Peace Will Come to Arabia, Israel

VANCOUVER (CP) — Confidence that Arabs and Jews inside Israel will live together in peace despite recent fighting was expressed here by Bert Lockner, member of the Israel parliament.

Mr. Lockner, 69, here in the course of a speaking tour, said the Arab population in his country enjoyed full and equal rights "and let me tell you, the Arabs in Israel live better than Arabs anywhere else."

Most of the 170,000 Arabs are farmers Some are merchants and others are among the professional classes. Arab members of parliament speak in Arabic and their addresses are translated simultaneously into Hebrew. Translations of speeches made in Hebrew are given in Arabic for the eight Arab members.

RELIGIOUS FREEDOM

Israeli money is printed with Arabic sub-titles under Hebrew lettering. There is freedom of religion and Moslem priests are paid and seminaries financed by the Israeli state.

In principle, Arabs are called up for the army, he said, "but in practice some hesitate to go, and we hesitate to compel them."

BORDER REFUGEES

Israel recognizes the principle of paying compensation for property loss to Arab refugees who fled Israel during the Palestine fighting in 1948. Nearly 1,000,000 of these refugees are living in camps on Israel's borders.

"But to re-admit them to Israel would mean a 'fifth column' in the country," he said. "They show themselves hostile when Israel was born amidst Arab invasion."

Equal rights for the 170,000 Arab minority in Israel had existed despite incessant undeclared war along the borders with Arab neighbors since 1948. "And Israel is the only state in the Middle East in which Arab women can and do vote"

FORMER CRESTON MAN DIES, 89

CRESTON — Former Creston resident John Wilson Hamilton died Friday in Victoria, where he had lived for eight years. Funeral service was held Monday.

Mr. Hamilton, 89, was born in London, England. A veteran of the South African War, he is survived by two daughters, Marjorie and Phyllis, in Victoria.

TO VOTE ON FLUORIDATION

REVELSTOKE (CP) — A petition bearing 1399 names persuaded Revelstoke City Council to agree to submit fluoridation of public drinking water to a vote. Council had told the PTA it would put the matter to a vote if 20 per cent of those on the last voters list petitioned Council to do so.

Kimberley, Cranbrook Skaters Pass CFSA Preliminary Tests

KIMBERLEY — Canadian Figure Skating Association preliminary tests were passed here by six young candidates, Tena Horwood, Joan Maxwell, Marnie Kary and Nedra Fergie of Cranbrook, and Penny Westgate and Annette Livingstone of Kimberley. Official examiners in the tests were W. W. Campbell and William Motek of Kimberley and Ernest Stone of Cranbrook.

If enough candidates from the two clubs, North Star at Kimberley, and Cranbrook Figure Skating Association, apply for more advanced tests in the remaining winter months, the two clubs will join forces to bring an authorized CFS testing team to West Kootenay instead of sending their candidates to the West Kootenay annual tests. Clubs have a total of about 300 members between them.

Both clubs at present are drawing up their annual ice presentations. In advanced stage of preparation is "The Wedding of the Painted Dolls" by the North Star Club, with producer Mrs. Alta Thackeray, club professional and presentation will be at the Arena Friday, February 22.

Cranbrook's presentation, produced by club president Ernest Stone with programing by club professional Joan Pouchard, will be at the Memorial Arena March 20.

Creston Woman, Remembered as Nurse, Dies

CRESTON — A woman known through the valley for her nursing services in earlier days, Miss Annie Katharine Hanson, died Saturday after a lengthy illness.

She was born in Argyle, Minn., in 1888. After living in Alberta for a short time, she settled in Creston with her father in 1923.

As a nurse she ministered to the sick and helped to deliver babies at home in the days when the only means of transportation in Creston valley were the horse and buggy or model T. Even up to her illness she was helping friends, neighbors and others.

Surviving her are a sister in New York and a brother in Haney, B.C.

Funeral arrangements are pending arrival of her brother.

Arrow Lake Ferry Stopped by Ice

NAKUSP — Upper Arrow Lake ferry service has been suspended temporarily owing to ice, the Department of Highways announced Monday.

Earlier in the current cold spell, the ferry went on to a restricted schedule. It is not known when service will be resumed.

Invermere Child Hurt Sleighing

INVERMERE — Wanda Frater, four-year-old daughter of Mr. and Mrs. James Frater of Invermere, was rushed to a Calgary hospital Sunday for treatment of head injuries sustained in a sleighing accident.

She was treated first at the Windermere District Hospital, and after an operation in Calgary Sunday night, she is reported to be doing as well as can be expected.

The child's sleigh ran into a parked car.

Indians Turn to Hardrock Mining

WINNIPEG (CP)—Indians from reserves in Northwestern Ontario, who are usually dependent on trapping and hunting for a living, are establishing a reputation as hard rock miners.

With the assistance and co-operation of the Indian Affairs branch, department of citizenship and immigration, the Indians are accepting employment in increasing numbers in mining and other primary industries.

Early in 1956 arrangements were made to transfer Indians from the Hudson Bay region to the Patricia and Kirkland Lake mining areas. At Pickle Crow in the Kenora district, more than 70 Indians are employed by on mining company, which expects to increase this number.

Many at Pickle Crow arrived with their families and have taken advantage of existing government loaning facilities to purchase housing accommodation. They repay the purchase price of their houses plus interest under a plan of monthly payroll deductions and share in the cost of providing an education for their children.

REFUGEES RECEIVE GOOD NEWS

CRANBROOK — Cranbrook Hungarian Refugee committee had a happy week-end assignment here. One of the Hungarian refugees who arrived here early in January, Imre Ujj, 24-year-old coal miner, received word of employment at Fernie and was on the bus leaving for this new location when a member of the committee was able to overtake him and inform him that the Red Cross International committee had sent notification his wife and two-year-old son had also escaped safely from Hungary and are now in Austria preparatory to joining him in Canada.

Second Hungarian here, Mike Kotry, who is guest at a Cranbrook home, was notified by the Red Cross at the same time that relatives of his living in Canada had been located in Winnipeg.

Fernie St. John Centre Reviews Active Year

FERNIE — Annual reports, financial statement, plans or the year's activities and election of officers were the main items of business at the annual meeting of the Fernie Centre, St. John Ambulance Association Sunday.

In his annual report president Horace Perkins stated that the Centre had conducted classes in St John first aid, industrial first aid and home nursing. The home nursing class was the first held in Fernie for many years. Members of the Registered Nurses' Association had acted as instructors. Following the classes the following first aid awards had been granted: certificates 22, vouchers three, medallions six, labels 10, junior 19, home nursing 14. Instructor's certificates had also been awarded to Edgar Wilson and Ed Chappell.

First aid teams from Fernie had competed in the East Kootenay Mine Rescue and First Aid competitions at Kimberley. The Centre had provided attendants at several public events such as Labor Day sports. The group had assisted and co-operated with the Fernie Branch, Red Cross Society, in the annual blood donor clinic. An excellent first aid kit had been donated to the Ski Club for use at the ski chalet .The annual whist drive and dance which is the organization's main source of income was its usual success.

Those elected to office were honorary president T. G. Ewart, honorary vice - president T. H. Cox, K. N. Stewart, Thomas Uphill, G. E. Elkington, S. E. Edgar, H. Gardner and H. F. Puder; president Horace Perkins, vice - president Alex Taylor, secretary-treasurer J. J. Haile and executive Joe Smolik, Isaac Haile, Jack Clarke, R. Hartley, Edgar Wilson, Louis Marasco, Mrs. William McLennan and Mrs. A. Kucera.

SIX PATIENTS, EQUIPMENT MOVED TO NEW HOSPITAL

INVERMERE—The long anticipated move to the new Windermere District Hospital has taken place, with six patients—three men and three babies—transferred from the Lady Elizabeth Bruce Memorial Hospital, which is now closed. The move into the new 24-bed institution was scheduled for Monday, but was accelerated because of the extremely cold weather.

Volunter labor by Windermere district residents assisted hospital personnel to move patients and equipment.

S DAYS Start at SAFEWAY

Thursday, Jan. 31st

TENDERS

Village of Castlegar

Sealed tenders are invited for the purchase of a 3-ton truck (1957) on a trade-in basis, to be in hand on or before 5:00 o'clock p.m. February 4, 1957. Specifications are available on application. The lowest or any tender not necessarily accepted.

A. T. HORSWILL,
Clerk

Better hearing is suddenly simple!

FAMOUS ZENITH QUALITY in a tiny full-powered hearing aid worn entirely at the ear, $115, with 10-Day Money-Back Guarantee!

Now! Zenith makes better hearing *simple* and *practical* for new thousands in every walk of life. The tiny "Diplomat" *Slip-On* Hearing Aid fits snugly behind the ear, weighs less than an ounce including battery. See it today!

The seven new 4- and 5-transistor Zenith models range from $50 to $150. Zenith keeps selling costs low . . . savings are passed on to you. If we paid sales commissions of $160 to $180, as some others do, even our $50 model would have to sell for over $200!

Visit your nearby Zenith Hearing Aid Dealer, listed in the classified phone directory. Or mail coupon for free literature and list of dealers in your area.

MAIL FREE COUPON TODAY!
Zenith Radio Corporation of Canada, Ltd.
Hearing Aid Division, Dept. GSAE
1165 Tecumseh Road E., Windsor, Ont.
Please mail facts on "Diplomat" *Slip-On* Hearing Aid. Also list of Zenith Dealers.
NAME
ADDRESS
CITY PROVINCE

Optical Prescription Co.
405 Hendryx St. Ph. 500
Nelson, B.C.

Nelson Daily News

Established April 22, 1902

Interior British Columbia's Largest Daily Newspaper

Published every morning except Sunday and statutory holidays by the NEWS PUBLISHING COMPANY LIMITED, 266 Baker Street, Nelson, British Columbia.

Authorized as Second Class Mail, Post Office Department, Ottawa.

MEMBER OF THE AUDIT BUREAU OF CIRCULATIONS
MEMBER OF THE CANADIAN PRESS

The Canadian Press is exclusively entitled to the use for republication of all news dispatches credited to it or to The Associated Press or Reuters in this paper, and also the local news published therein.

Tuesday, January 29, 1957

We Don't Want a Nation of Robots

Mr. Walter Gordon, chairman of the royal commission on Canada's economic prospects, is by no means entirely pleased with the forecasts of increased personal prosperity. He feels it may lead to a colorless, conformist Canadian society.

Thinks that it will lead to more and more people living in the same kind of houses in more and bigger suburbs; to two or three of the same kinds of cars in every garage; and the same kinds of programs on every television set; to bigger bureaucracies, not only in governments, but also in big business organizations, to increase demands for security; to greater conformity in all things.

The beginnings of all these things are to be seen everywhere. Every large city has suburbs as colorless as an army hutment encampment. On city streets there are more and more cars and no-one needs to be told that government departments are growing in size and bureaucratic methods. What Mr. Gordon fears is that we shall all become too comfortable and complacent ever to rebel against conformity.

Rebels have always been unpopular, but if history is read carefully it would appear that many rebels were right and the government wrong. As Mr. Gordon says, in the future as in the past we shall need critics and debunkers and people who are independent and individualistic in their thinking and in their approach to life, yes, even a leavening of rebels and non-conformists.

Even in our smallest village we need those who are individualistic and much more in our cities. We cannot afford to develop into a nation of robots thinking like everyone else, afraid to be different. If we do we shall find ourselves under a government as bureaucratic as that of Russia.

Meeting a Need in Canadian Politics

A new and unusual magazine has appeared on the Canadian market. In its opening editorial it states, "We are alarmed that Canada, with its growing international commitments, has no national journal, reaching the general public, which tries to assess our commitments in the light of moral principles and Canadian interests. We are alarmed that Canada, in a period of rapid economic expansion and almost unlimited material hopes has no medium for examining the policies of those entrusted with power."

"That," says its founders, "is the main reason for the Canadian Commentator."

Just who these people are is shown by its editorial board, the list of whose names is impressive; Marcus Long, Editor-in-Chief, John Bird, Ann Francis, R. McKenzie, W. F. Lougheed, James M. Minifee, J. Mavor Moore and Willson Woodside; all of whom in their own particular way are known from coast to coast. They are all erudite, if not always popular, and their opinions are received with respect, if not with approval.

The time is ripe for a magazine which will devote its pages to articles which will enable Canadians to understand politics and policies of governments, the relation of Canada to the rest of the world and a consideration of all the movements which together are changing her way of life and making her a great nation.

The Canadian Commentator will be welcomed by those who wish to keep well informed on Canadian matters.

Letters To The Editor

Letters to the Editor on any topic of genuine interest are welcome if they are brief, accurate and fair. No letter will be inserted in whole, or in part, except over the signature and address of the writer. Unsolicited correspondence cannot be returned

Canon Urges Governments To Attend To Needs of Old People

To the Editor:

Sir—I have just read that there is buzzing around the Legislative corridors a move to increase MLAs' salaries from $3600 to $5000. I read, too, of the fabulous millions to be spent (and being spent) on "defence" in various parts of the world, mostly in the Middle East. Regarding this matter of defence, I learn from those who really know that out of every thousand bombers attacking a country only seven per cent would fail to get through . . . and that four bombers with the latest nuclear weapons would be sufficient to destroy the greater part of Britain.

The experts tell us that all modern methods of defence are quite obsolete, and this goes for our present military establishments. What has this to do with the buzz around Victoria and B.C.'s MLAs? Just this, Mr. Editor: Literally thousands of old people are struggling along on a miserable pittance of $40 a month (called a pension). I have on my desk a Welfare report from Ottawa, and I learn that living conditions for a lot of pensioners are a shame and a disgrace to this country. A lot of these people live in boarding houses that are crowded, dirty and dingy. Many are living on inadequate diets. Some of them stay in bed for the entire morning in order to avoid the necessity of eating before midday. Others have difficulty finding a place to live . . . while others are sick, feeble and uncared for. (Page 42, Canadian Welfare Report.)

True, there is now much talk of a pension increase, but this savors of an election gag, much like Mr. Bennett's tax reduction of $28. I gather there are substantial surpluses in the provincial and Dominion kitties. We can readily find money for all sorts of other projects. Why, then, this callous indifference to the needs of our older people? When will our MLAs (without waiting for a signal from a party chief) get on their feet and see to it that this matter be one of the first—the FIRST order of business when Parliament opens? When will our church people, our church leaders, our many service clubs and other numerous agencies undertake to make this issue one of primary concern? Just how much longer can Victoria and Ottawa continue being callous and indifferent to such conditions as are well known to so many across this country?

Mr. Editor, let us forget politics and elections and get down to the business of attending to the basic needs of these older people. Then maybe we shall not need to spend so much on hospitals for the chronically ill.

REV. CANON W. J. SILVERWOOD,
Rural Dean of West Kootenay.

They'll Do It Every Time — By Jimmy Hatlo

?Questions? ANSWERS

Open to any reader. Names of persons asking questions will not be published. There is no charge for this service. QUESTIONS WILL NOT BE ANSWERED BY MAIL except where there is obvious necessity for privacy

T., Nelson—If wedding is to be a quiet one without attendants, should the bride wear white dress and a veil?

It is a matter of personal taste. In most cases, however, when there are no bridesmaids, the bride wears an afternoon dress, or a cocktail dress, or a suit. There would be corsage instead of bouquet, and she can carry a prayer book or Bible.

Home Student, Kaslo—At what date did Burma become an independent nation outside the British Commonwealth?

October 17, 1947.

J. J., Nelson—Understand the American Eye Bank for Sight Restoration has a training course. Could you please give us details?

We are unable to give you any information other than that they "supply eye tissue for the blind and support research and training." We advise you to write direct to: Eye-Bank for Sight Restoration, Inc., 210 East 64th Street, New York, N. Y., U.S.A.

Student, Salmo—Please give height of Eiffel Tower and date when it was opened.

The Eiffel Tower was opened at the World's Fair, Paris, May 6, 1889. The height is 985 feet.

Verse

A Delectable Lake

All day alone on the lake shore:
Sweet summer and sweet solitude!
I mused how ageless is the lore
Of lake and island, soil and wood,
While man, just lately from the cave,
Has not yet learned how to behave.
I mused how, in the aeon gone,
The Dinosaur and Mastodon
Had roamed this place, through foliage strange—
Then ages of eternal change!
The waves are sobbing on the stones,
With ancient sorrows in their tones,
Remembering the long-gone-by,
How all things that love life must die.
Yet Beauty lives, both seen and heard,
And Love—more lovely than the word,
And flowers so pure they seem to pray,
And oh, how lightly laughs the jay!
But grief is rooted in our hearts:
Man apprehends that life departs.
—GORDON STACE SMITH.

Box 357, Creston, B. C.

$595 Shirt

The $100 hand-painted necktie, if the swanky shops have any left, soon will have a shirt worthy of it, a $595 job. If none of the gaudy ties remain, it won't matter particularly, for this is a sport shirt.

It also will be something of a rarity, for advance notice is that only 75 will be made. There is not enough of the Vicuna wool from which it will be produced to provide more. Men of fashion will have to face this hard fact as stoically as they can. If no wool-based shirt seems worth $595, note that this British-made product will have gold buttons set with sapphires.

The whole idea is just a promotional gimmick, anyway, for the high-priced clothing trade, in those centres (Dallas, Texas, is one) where a $595 price tag is not wholly implausible.—Windsor Star.

Press Comment

Credit is a wonderful thing. It enables people to look as though they're getting up in the world when they've only made the down payment.—Wall Street Journal.

Astronomers report that there is no chlorophyll on Mars. So when those little men visit us on their flying saucers, we must really ask them to stand downwind.
—Hamilton Spectator.

TODAY'S BIBLE THOUGHT

Every man that striveth for the mastery is temperate in all things. —I Cor. 9:25.

Some great notables have failed at least because of intemperance. Paul said, I keep my body under all forms of excess, all sensuality hurts and sometimes destroys.

Aunt Het

I've read some part of the old Testament forty times, I reckon, and I don't remember a single word except "begat" and "begot."

Your Individual HOROSCOPE

By Frances Drake

Look in the section in which your birthday comes and find what your outlook is, according to the stars.

For Wednesday, Jan. 30, 1957

MARCH 1 to APRIL 20 (Aries) —A spirit of aggressiveness is prevalent which can be very useful if used wisely. Military matters, work, activities requiring vigor and determination are sponsored.

APRIL 21 to MAY 21 (Taurus) —Your Venus, well situated now, favors artistic and delicate matters, personal affairs, the home and family.

MAY 22 to JUNE 21 (Gemini)—While influences are not favorable for all matters, you can have an interesting, stimulating day if you show proper initiative and are not too demanding. Be alert; not over-anxious.

JUNE 22 to JULY 23 (Cancer)—Your aspects warn against worrying about litle things, family needs, etc. It is a day for action of a sensible nature, attention to important details but not unnecessary anxiety.

JULY 24 to AUGUST 23 (Leo) —Your Sun and the Moon are not too "strong" for extensive operations now but they can be helpful to matters connected with your home, family and occupational duties. Be sensible about diet.

AUGUST 24 to SEPTEMBER 23 (Virgo) — Advice to Gemini obtains for you today. Don't go all out for quick returns or electrifying ideas unless they are basically substantial.

SEPTEMBER 24 to OCTOBER 23 (Libra) — A good day in which to "look ahead." Take time to think, plan and try out smart suggestions. Don't adopt a know-it-all attitude, but don't be too diffident, either.

OCTOBER 24 to NOVEMBER 22 (Scorpio) — Mars is somewhat restrictive in your sector but Saturn, the "substantial and dependable," is in beneficent aspect. Don't worry as long as you make the most of your talents and capabilities.

NOVEMBER 23 to DECEMBER 21 (Sagittarius) — Use your innate common sense and intuition to handle day's problems and tasks. None should be too difficult but they will need close attention and accuracy.

DECEMBER 22 to JANUARY 20 (Capricorn) — This could be one of your most important days for accomplishment. Seldom do you folks "give up" and that's the spirit to have. Gains are possible NOW.

JANUARY 21 to FEBRUARY 19 (Aquarius) — Sensible speed and co-ordination of all productive faculties, plus the best use of your talents can bring top results, new benefits now.

FEBRUARY 20 to MARCH 20 (Pisces) — Saturn and Venus aspects counteract some other unfriendly influences. This can be a good period IF you use your innate intelligence, alert attention, and pluck. Good going!

YOU BORN TODAY are likeable, amenable but not always steadily ambitious. You are trustworthy and roundly capable if living true to your good qualities, promising talents and personable manner. Make the most of your God-given talents and don't falter when your high and honorable principles are at stake. Be co-operative where necessary but don't sacrifice honor or health just to gain the approval of unworthy associates. Aim for high goals. Birthdate of: Franklin Delano Roosevelt, U.S. President; Walter Savage Landor, English poet, dramatist writer.

King Features

Prince George Pastor Scolds City Council

PRINCE GEORGE (CP)—Rev. O. H. Olsen, pastor of Our Savior's Lutheran Church, has told City Council it need not "make guinea pigs out of anyone."

Commenting on a decision by Council to press for an investigation into church services conducted in private homes, Mr. Olsen advised City Council to "sweep its own doorstep" before attempting to "force the law on minority groups."

Councillors claimed that services in private homes "constitute a danger if there is inadequate fire protection." Mr. Olsen, who leads his congregation of some 55 persons in the basement of his home every Sunday, said the decision "was obviously intended for our ears as well as for others."

He advised Council that it has no need "to hunt us out, throw the law book at or make guinea pigs out of anyone."

Attended Managerial Conference

FRASER TEES

Mr. Fraser Tees, Branch Manager at Nelson for The Mutual Life of Canada, has returned from Waterloo, Ontario, where he attended a special ten day managerial conference at the Company's Head Office.

At the Conference officials dealt with administrative procedures, educational practices, and other phases relating to the modern training of the professional life underwriter.

Arrest of British Students Like Mack Sennett Comedy, Says Bevan

LONDON (AP)—Aneurin Bevan told Parliament Monday the Hungarian arrests of four British students as spies was something like a Mack Sennett movie comedy, and that the Hungarians were "in danger of making themselves look ridiculous".

"It is hardly likely that these four would engage in espionage in a second-hand motorcar which broke down on several occasions and which had to be started by being towed by the Russians themselves," said Bevan, who raised the question of the arrests in the House of Commons.

Foreign Secretary Selwyn Lloyd said two of the four students had received routine military intelligence training while on their regular two-year national service duty with the army, and one of them studied the Russian language.

"I can state categorically that none of them received any instructions from any department of the government either to act as spies or indulge in any improper activity," Lloyd said.

"I hope all four will be speedily released or, if that is not done, the Hungarian government will bring them at once to fair and public trial at which proper facilities will be afforded for their defence."

Teletype Links Kitimat-Montreal

KITIMAT, B.C. (CP) — The Aluminum Co. of Canada has linked Kitimat with the Atlantic coast by what is believed to be the largest industrial teletype system in the country.

Completed by Trans-Canada telephone system, the communications network joins Kitimat with the company headquarters in Montreal and plant at Arvida, Que. The link extends to Halifax.

The teletype operate at 75 words a minute.

RELAX AND LIVE LONGER

RELAXA-TABS

Tension-free days, refreshing, natural sleep are vital to your well-being. New Relaxa-Tabs calm the central nervous system without habit-forming drugs or unpleasant after-effects. Relaxa-Tabs don't *put* you to sleep, they *let* you sleep. Overcome daytime strain of social and business demands; restless, wakeful nights! Get Relaxa-Tabs at your druggist's today.

RT27

PROGRESS

THE NELSON DAILY NEWS

22ND ANNUAL

PICTORIAL INDUSTRIAL EDITION

Review of Kootenay and Boundary in

Pictures and Stories

★ *Outdoor Sports*
Fishing and Hunting

★ *Industry*
Lumbering, Mining, Farming

★ *Historic and Scenic Splendor*

Including Such New FEATURES as COLORED PHOTOS

ORDER IT NOW

From Your News Agent, Carrier or Direct From the

Nelson Daily News
Circulation Department

30c PER COPY PLUS 5% S.S. AND M.A. TAX
6c Extra Will Cover Postage
Anywhere in Canada, U.S.A. or the Commonwealth

About the Town

By Alice Stevens

PHONE 1369 OR 1844

A pretty absentee shower was held Friday evening at the home of Mrs. George Chaluck, 714 Silica Street. Being honored was Mrs. Peter DeVries, the former Miss Patricia Walgren, who was married recently in Bellingham and is residing at the coast. About 30 Scandinavian friends brought lovely gifts which were opened and admired, then rewrapped to be sent to Mrs. DeVries. An enjoyable game of Bingo followed. The pretty shower cake was made by Mrs. Anna Walgren.

* * *

Mr. and Mrs. R. T. Petty, Hall Mines Road, are in Vancouver where Mr. Petty is attending a western managers' conference.

* * *

Miss Mitzi Hufty, 710 Third Street, has left for Victoria where she will begin her nurse's training at St. Joseph's Hospital.

* * *

Miss Ann Rolph was guest of honor at a surprise party at her home at 818 Fourth Street Saturday evening, when friends gathered to wish her "farewell". Miss Rolph will be leaving shortly to reside in Victoria.

Mr. and Mrs. Kenneth Frederickson, Cedar Street, are visiting Vancouver.

* * *

Bob Grundy of Vancouver has been visiting his parents, Mr. and Mrs. V. W. Grundy, 203 Victoria Street. He will leave today to return to Vancouver.

* * *

Mr. and Mrs. A. O. Allen and son, Stanley, North Shore, were recent Spokane visitors.

* * *

Bill Kalyniuk, 1119 Cedar Street, is a Vancouver visitor.

LEGION LA AT INVERMERE INSTALLS SLATE

INVERMERE — Mrs. Amy Erickson of Creston branch, Canadian Legion Ladies' Auxiliary attended the January meeting of the Auxiliary to the Invermere Branch where she installed officers for the ensuing year. Mrs. Erickson installed the officers at the first installation ceremony here a year ago.

Officers for 1957 are president, Mrs. O. F. Young (re-elected), first vice-president Mrs. Arthur Fuller, second vice-president Mrs. Michael Hollybow, secretary Mrs. W. C. Davidson (re-elected), treasurer Mrs. Gordon Lake (re-elected), sergeant at arms Mrs. T. C. Lewis, council Mrs. Margaret Fuller, Mrs. Charlie Thornton, Mrs. J. J. Kimm; standard bearer Mrs. William Schlapbach.

The secretary reported that the membership doubled during the year and now stands at 34.

ELVIS PRESLEY MILLIONAIRE!

The most talked-about entertainer of the past ten years made over one million dollars in one year, 1956. Elvis Presley, of course!

How do people, the teenagers and older folk, react to this artist of "wail and wiggle"? Now that he owns several Cadillacs and buys hand-made shoes how does he react to his fans and his critics?

See the NEW PICTURES of Elvis Presley, the home boy, the entertainer, the showman and MILLIONAIRE in this week's issue of the Star Weekly. It's now on sale.

The New STAR WEEKLY

Keep in Trim . . .

Dieter Keeps Up Strength With Reducing Menu

By IDA JEAN KAIN

If you can adjust your thinking so as to turn your excuse for not reducing into the very reason why you should take off the excess pounds, your whole attitude toward reducing changes.

For example, you perhaps reason that being a busy homemaker, you have to keep up your strength and therefore you cannot diet. Your logic is right, but you are reasoning from the wrong premise — for there is no strength in excess fat. If your daily food pattern keeps your weight too high, actually you are not eating in a way that can most effectively keep up your strength. With weight at desirable normal you will have more energy and tire less quickly.

It takes energy to carry excess poundage. To get a vivid picture, pick up a bundle that weighs about the amount of your excess. Viewed objectively, it is obvious that you are doing yourself no favor to continue to carry the burden.

If on previous diets you felt weak and weary, the fault was in the food pattern, not in the lost weight. By applying nutrition science, a reducing menu can be the best in the world. With the right food pattern built around the protective foods, you can eat to keep up your strength while losing excess fat. All essential nutrients must be included in adequate amounts — with the deficit in calories only.

PROTECTIVE LIST

The protective list includes — lean meat, fish or fowl, skim milk or non-fat buttermilk, eggs and cottage cheese, green and yellow vegetables, fruits, including a citrus fruit or juice, and whole grains.

As a hunger control measure, build each of the three meals around a protein food, and have a scientific pick-up in the late afternoon to maintain a normal blood sugar level.

On well balanced reducing fare you will not feel hungry or tired. Take it from another reducer . . .

"A protein food at each meal and an afternoon pick-up makes reducing a pleasure, I don't have that starved feeling before my evening meal . . . and have no gastric distress because I no longer want to eat so fast at dinner."

Why not diet to keep up your strength? After you have reduced part of the excess fat you will be amazed at your increased energy.

ACTIVE CLUBS

Oslo women's clubs belonging to the Norwegian Housewives' Federation operate 53 nurseries for children and 184 study circles.

Twice as much NOXZEMA for your money

Giant 10-oz. jar only $1.25

Limited time offer!

This winter, don't let icy winds and snow sandpaper your skin. Protect yourself—and your family—with *medicated* Noxzema.

It quickly helps heal rough, chapped hands, sore, cracked lips. Irritated skin feels better instantly, turns soft and smooth again . . . often overnight. Noxzema is *greaseless*. Doesn't stain. Get Noxzema today.

Big 10-oz. jar—twice as much for your money—only $1.25 at drug, cosmetic counters.

Dior Celebrates 10th Year as Fashion King

By NADEANE WALKER

PARIS (AP) — Christian Dior celebrates his 10th anniversary as dictator of Paris fashions with presentation Thursday of his new spring collection.

He has followed success with success, until today the House of Christian Dior represents a flourishing empire of high fashion, with branches in London, New York and other cities.

Behind the shy Frenchman from Normandy stand three women who have contributed almost equally to the Dior success story.

Mme. Raymonde Zenacker, known simply as "Madame Raymond," has been described by the designer as "a second me, my exact complement." She is blue-eyed, brown haired, comfortably matronly.

CALLED "INSPIRATION"

Mme. Mitza Bricard, known in Paris as "Dior's inspiration," sits by the master's elbow when final choices are made, and runs the hat department of the house. She is a slim, chic woman with raven hair swept straight back.

"Dame Couture" is the name Dior has fondly given to his third muse, Mme. Marguerite Carre. She runs the 24 workshops of Dior's Paris establishment with unchallenged authority.

In Dior's pearl grey, neo-Louis XVI salons, these three women sit with Dior to cull the new 1957 spring collection.

Rebekahs Slate Installed

Mrs. L. Bealby was installed as noble grand during installation of officers of Queen City Rebekah Lodge.

Others who were installed were vice - grand Mrs. E. Bentham, recording secretary Mrs. M. Taylor, financial secretary Mrs. E. Christiansen, treasurer Mrs. C. Hong, warden Mrs. M. Peters, conductor Mrs. M. Carne, chaplain Mrs. R. Dickson, pianist Mrs. E. MacDonald, color bearer Miss C. Tickner, right supporter of noble grand Mrs. J. McClelland, left supporter of noble grand Mrs. M. K. Ozelle, right supporter of vice-grand Mrs. B. Tickner, left supporter of vice-grand Mrs. G. Wiems, inside guardian Mrs. L. Tulloch, outside guardian Mrs. E. Imming.

Mrs. Edith Wood received a past noble grand's jewel.

Installing officers were district deputy president Mrs. E. Kirkham, deputy marshal Mrs. H. Hankin, deputy warden Mrs. Perasso, deput ysecretary Mrs. L. Bambrick, deputy financial secretary Mrs. A. Nichols, deputy chaplain Mrs. G. Strong, deputy inside guardian Mrs. G. Sinclair, deputy outside guardian Mrs. M. Clements.

Pythian Sisters Committees Named At Fruitvale

FRUITVALE — When Rosevale temple, Pythian Sisters met recently Mrs. Gilbert Payette, Most Excellent Chief, appointed her committees. These are sick and visiting, Mrs. D. Plested and Mrs. Wilfred Deadmarsh; entertainment, Mrs. M. C. Campbell and Mrs. F. Webster; altruistic, Mrs. James Rothwell; Mrs. J. T. Wood, membership; kitchen, Mrs. Arthur Byrom; ways and means, Mrs. Philip Doherty; telephone, Mrs. David Purdy, Mrs. G. Moody and Mrs. D. Plested; flowers, Mrs. D. Plested; sewing, Mrs. Valentine Sucee and Mrs. Harold Mason.

Plans were made for a whist party February 9 and the group set June 11 as the day for their bazaar.

During the good of the order Mrs. Clinton Fraser Past Chief expressed her thanks for co-operation she had received during her year in office.

HEALING POWER EMPHASIZED

Availability today of the healing power of divine Truth was emphasized at Christian Science services Sunday.

Christ Jesus' healing of the "woman which had a spirit of infirmity eighteen years, and was bowed together, and could in no wise lift up herself" (Luke 13) was among the Scriptural selections read from the King James Version of the Bible. The subject of the Lesson-Sermon was "Truth."

From "Science and Health with Key to the Scriptures" by Mary Baker Eddy the following selection was among those read: "God will heal the sick through man, whenever man is governed by God. Truth casts out error now as surely as it did nineteen centuries ago. All of Truth is not understood; hence its healing power is not fully demonstrated."

AID TO HOUSEWIFE

A record total of 189,300 electric floor polishers were turned out by Canadian factories in 1955.

PICTURED DURING reception at Hume Hotel which followed wedding ceremony in Church of the Redeemer are Salmo business man George Wong and his bride, the former Chow Bo Ling of Hongkong. At left is Ted Mah of Nelson, the best man, and at right, Miss Jean Hingwing of Nelson, the bridesmaid.

Bride Travels From East To Be Wed Here

A young woman flew direct from the Orient recently to be married in Nelson to a young businessman from Salmo. She is the former Miss Chow Bo Ling of Hongkong who arrived at Vancouver airport where she was met by her groom-to-be, George Wong.

The couple were married by Rev. Canon W. J. Silverwood in Church of the Redeemer, Fairview.

For the ceremony the lovely young bride wore an exquisite dress of pink silk in traditional Chinese style, featuring high neck, split skirt and delicate embroidery. She wore a corsage of pink carnations and jewelry, most of which were heirloom pieces given to her by relatives.

Bridesmaid Miss Jean Hingwing of Nelson chose a Western style dress in pastel blue. Her corsage was of pink carnations. Best man was Mr. Ted Wah of Nelson.

UNUSUAL RECEPTION

A colorful reception was held last week in Hume Silver Room when a nine course dinner of Chinese dishes was served to about 135 guests. The doorway was decorated with brilliant banners printed in Chinese characters which translated read "Good luck, long life and blessings to the young couple."

Beneath gay streamers and decorations by John Der, the bride served each guest a special tea prepared with herbs and sesame seeds. As she poured, the guest receiving the favor reciprocated with a gift of money, thus assuring good luck to the couple beginning a new life. Another custo munfamiliar to this country was a routine of games performed by the newlyweds to the enjoyment of the guests.

An Occidental touch was seen in the two tiered wedding cake, beautifully decorated in white with delicate pink roses, and flanked by burning tapers.

Among the many lovely and useful gifts on display were Chinese lamps and figurines.

The reception ended with a dance.

DESIGNERS DRAW INSPIRATION FROM 1920s

By NADEANE WALKER

PARIS (AP) — Bubble skirts that blow up the hips and brow-gripping headbands that recall the 1920s spiced the Jacques Heim fashion collection shown Monday. The vamp was clearly the Herione of openings in Paris which began with Patou Monday morning.

Navy and straw or sand beige were top colors, closely followed by red, coral and daffodil yellow. Chiffons and gauzy thin crepes and woollens come in prints and polka dots, as well as plain.

Most daytime styles at Heim were hobble - hemmed, with wide shoulders and inflated hips. The silhouette was chopped in three, usually at waist, hip and hem, by means of tiers.

Besides the "cha - cha - cha" headbands, designed by Svend, there were open - work cloches, melons, pineapples and apple hats all coming well down on the brow and raising shades of silent movie queens.

Semi-formals 16 inches from the floor in front swept the ground behind with kite-shaped trains. Although the waist was always indicated in front, some crepe sheats fell in one fluid line from shoulder to hem behind.

COOK'S CONTEST

More than 400 cooks from 11 countries attended a recent cooking contest in Frankfurt, West Germany.

WOMEN WORKERS

More than half the 90,000 workers in Sweden's textile industries are women.

Ache-all-over COLD?

HERE'S FASTER RELIEF THAN YOU'VE EVER KNOWN!

You'll feel a lift in minutes after that first Buckley's Cold Capsule. You'll get control of your cold fast as the four proven cold-fighting ingredients attack the annoying symptoms. Get faster relief from cold misery than you've ever known with these easy to take capsules — or double your money back. Pocket Size 35¢. Family Size 79¢. Sold Everywhere.

BUCKLEY'S EASY TO TAKE COLD CAPSULES

Fruitvale Group To Continue With Cinder Track Project

FRUITVALE — Annual meeting of the Fruitvale Recreation and Projects Society elected Austin Olson as president for the ensuing year. Other officers elected were Donat Morissette vice-president, Mrs. F. M. Peitzsche secretary-treasurer and Donald Ashworth, O. Passmore, Karl Monk, Mrs. Austin Olson and Henri Kruger, executive.

The financial statement revealed that only $56.40 was cleared at last annual sports day. Grants totalling $560 were made and close to $150 was spent in sports equipment.

Those at the meeting decided unanimously to carry on with the cinder track project as planned.

Four names are to be submitted to the Village Commissioners for their choice on Parks Board, and are Austin Olson, Karl Monk, Henri Kruger and Hans Foghdomsmidt.

It was decided to hold a public meeting February 26 to discuss the annual sports day with interested people and representatives of every organization in the valley.

The meeting went on record as favoring of renting out concession rights to those wishing to help not only the children of the district but themselves as well.

Mrs. Lloyd Heads Invermere Group

INVERMERE — President of Invermere Trinity United Church Ladies' Aid, elected at the annual meeting is Mrs. W. H. Lloyd, vice-president is Mrs. W. H. Cleland, secretary Mrs. Albert Portman and treasurer Mrs. A. E. Erickson.

The retiring president, Mrs. Frank Croft, reported a most successful year during which the chief activity was the upkeep of the manse.

Needlecraft By Laura Wheeler

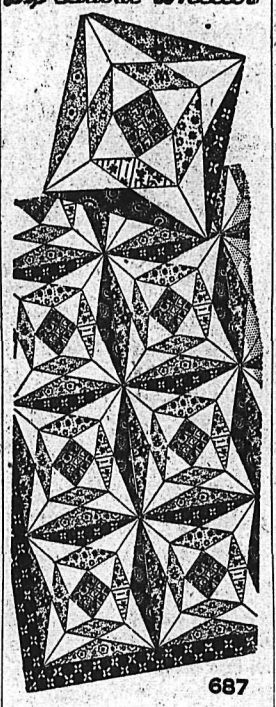

687

"JEWEL" OF A QUILT

Ordinary scraps become many-faceted diamonds in this "jewel" of a quilt! Repeat the same materials in each block, or use gay scraps as they come to hand.

Quilt making — American handcraft. Pattern 687: Chart, pattern; yardages; single, double bed.

Send TWENTY-FIVE CENTS in coins (stamps cannot be accepted) for this pattern to Laura Wheeler NDN, 60 Front St., W., Toronto Ont. Print plainly PATTERN NUMBER, your NAME and ADDRESS.

Our gift to you—two wonderful patterns for yourself, your home — printed in our Laura Wheeler Needlecraft book for 1957! Dozens of other new designs to order — crochet, knitting, embroidery, for your copy of this book NOW—iron-ons, novelties. Send 25 cents with gift patterns printed in it!

Are You on a Diet?

It will help you to enjoy those small portions when you dine on a Dinette from

Freeman's

MRS. OLSON PRESIDENT OF FRUITVALE CLUB

FRUITVALE — Annual meeting of the Baden Powell Society held at the home of Mrs. Homer Godin featured election of officers and annual reports. The latter revealed an active and successful year which saw a new floor laid and finished in the Scout hall.

Mrs. Austin Olson was elected as president and other officers are Mrs. Fred Tull as vice-president, Mrs. George Kragh secretary and Mrs. C. H. C. Ralph treasurer. Mrs. Godin was appointed as tea convener.

Four new members were welcomed into the Society, Mrs. K. McCullough, Mrs. F. Wehner, Mrs. G. Redhead and Mrs. Douglas Haines.

Plans were made for the annual father and son banquet to be held during Scout thinking week. Mrs. Hans Foghdomsmidt was appointed convener to be assisted by Mrs. McCullough and Mrs. Nels Hanson.

READ THE CLASSIFIED DAILY

S DAYS Start at SAFEWAY

Thursday, Jan. 31st

She's a picture IN A 'Petal Burst' BRA

Picture-pretty you . . . when you choose a 'Petal Burst' Bra for the softly-curving line called for in this season's styles. Whatever you wear—wherever you go—you'll delight with the flattering effect of 'Petal Burst'! Cleverly designed for full freedom and perfect fit, 'Petal Burst' is the inspired choice of fashion! Choose yours today . . . in nylon or satin, Dacron or broadcloth . . . in bandeau, cinch or longline.

'Petal Burst' the wonder of Wonder-bra

PB-57-1

Reported Earth Tremors in Nfld. Have Gov't Geologist Puzzled

ST. JOHN'S, Nfld. (CP) — Reports of weird natural disturbances in two areas of eastern Newfoundland during the weekend were still unexplained Monday.

At Francois, on the south coast, residents claimed they saw smoke rising from a hill near their community and felt heat waves radiating from the spot.

Benjamin Durnford of Francois said in a wire: "Had they investigate regarding heat wave. There is a long length of air-like steam coming from ground with small pools of water, no ice, zero weather, around 700 feet above the dwelling houses."

Government Geologist David Baird said volcanic action in the area was next to impossible because Newfoundland is not in a volcanic belt. He said people may have been confused by snow blowing from a hill.

Loud rumblings accompanied by earth tremors were reported at Grates Cove on nearby Conception Bay Saturday. Several residents reported the disturbance.

Classified Ads Get Results

Retail Merchants Over-All Sales Up

OTTAWA (CP)—Canadian retail merchants increased their over-all sales by some $700,000,000 to a record $10,000,000,000 in the first nine months of 1956, the bureau of statistics reported Monday.

But while cash sales increased, so did those on credit. The amount of bills owing by customers at the end of September rose to a record of $934,000,000 — some $71,000,000 higher than at the end of the similar 1955 period.

Cash sales in the nine months totalled $6,341,800,000, up $475,000,000 over the 1955 period. Those made on the instalment plan increased by $64,000,000 to $1,341,300,000. Charge-account sales rose by $151,000,000 to $2,322,300,000.

Gift For Princess Contains 251 Gems

MONTREAL (CP) — Dr. J. T. Williamson, one of the world's richest and most eligible bachelors fled Montreal's cold weather Monday for the warmer climate of East Africa and his rich diamond mine.

Dr. Williamson, who shies from publicity, granted a rare interview to reporter Sunday night on the eve of his departure for Tanganyika after six months in Montreal and Montfort, his birthplace, 40 miles west of here.

Dr. Williamson's one complaint was the weather. The cold brought on a malaria attack and forced him to extend his visit from the brief stay he had planned. It also prevented him from presenting a $42,000 brooch he was to give to Princess Margaret on her visit to Tanganyika.

250-DIAMOND SETTING

He told reporters the brooch-set with a centre diamond and 250 others surrounding it—is in London.

"Actually I haven't seen it," he said. "It was being formed while I was away. It will be presented sometime."

In 1947, Dr. Williamson gave the world's largest pink diamond—valued at almost $1,500,000—to Queen Elizabeth as a wedding present.

Dr. Williamson sidestepped questions on whether he plans to marry by saying he is "too busy." At one time he was receiving almost 500 proposals a week from women anxious to share his wealth.

'56 Labor Income Reached New High

OTTAWA (CP) — Canadian labor income for the first 11 months of 1956 reached a new high for the period of $13,036,000,000.

The bureau of statistics Monday reported the figure was up 11 per cent from the previous high of $11,699,000,000 in the first 11 months of 1955.

Canada's Oil Best For U.K. Markets

By ALAN HARVEY
Canadian Press Staff Writer

LONDON (CP) — In Britain's search for new sources of oil, Canada "undoubtedly offers the greatest possibilities," says the Manchester Guardian.

The point is made in a long feature story which lists Canada alongside Europe and the Sahara as potential suppliers. Regarding Canada, the article specifically mentions the crude oil and natural gas in the central provinces, the Alberta oil sands and the shale deposits of New Brunswick.

The central provinces could "easily supply Britain with all the oil it is likely to need for a good many years to come," says the article, but capital costs would probably be high. The article does not name the central provinces, but presumably the Prairie provinces are meant.

LAMP OIL

The Alberta deposits present certain problems. Nevertheless American interests, including du Pont and Ford, were reported to have taken out drilling concessions "over vast areas during recent months."

On the New Brunswick deposits, the article adds:

"Lamp oil was produced from Brunswick shale in the '40s and '50s of the last century to meet the growing shortage of whale oil in the United States and elsewhere.

"Lying under a shallow overburden, the deposits cover a vast area to a great depth and could be mined with modern equipment at very low cost. It is more than likely that crude oil could be produced profitably at gulf oil prices now and for a long time ahead."

The article, by George Tugendhat, concludes by suggesting a variety of ways in which Britain could raise the money for developing new oils.

BRIEF SPAN

In an adjoining column, an article by Alistair Cooke contains another sidelight on the Middle East oil situation. Discussing the forthcoming visit to Washington of King Saud of Arabia, Cooke says President Eisenhower will shake hands with a man "who uses $27,000,000 on maintaining his royal household and $10,000,000 on the health, education and welfare of his subjects, of whom 40 per cent have syphilis and 70 per cent trachoma, and most of whom may expect to die at the age of 33."

Burnt Out Family At Home Again

VANCOUVER (CP) — The Alex Strains are home again.

Thirty-seven days after Mr. and Mrs. Strain and their six children lost their house in a pre-Christmas blaze, helpers completed a gift home built on the ashes of the old.

The family moved in Sunday.

Mrs. Strain stood in the living room with tears in her eyes as her husband accepted the key from Col. Cecil Merritt on behalf of the Mount Pleasant Branch of the Canadian Legion.

Lewis Macdonald, general manager of the Legion branch, thought the idea to rebuild the Strains' home with volunteer labor and donated materials.

He had hoped to get the house built in 24 hours but cold weather stalled the work. Indian boys whom Mr. Strain teaches at a school in Vancouver and Legion members helped. Mr. Strain put his insurance money from the burned-out home into the project and the Legion made a large loan available.

A fund to help the family by furnishings stood Sunday night at $1600.

Distillers Ask For Tax Relief

OTTAWA (CP) — Canadian makers of whisky, rum and gin appealed to Finance Minister Harris Monday for $20,000,000 worth of tax reductions, maintaining that the distilling industry is the most heavily taxed in the country.

A delegation of the Association of Canadian Distillers, headed by President F. W. Roffey of Montreal, charged before Mr. Harris that the industry has been singled out for the "heaviest and most discriminatory taxation in Canadian history."

"The crushing tax burden is threatening the welfare of the Canadian industry's 5000 employees and more than 40,000 shareholders resident in Canada. Relief for the industry is clearly overdue."

$2 CUT SOUGHT

Specifically, the industry proposes that the federal excise duty on liquor, increased to $12 a proof gallon from the pre-war $4, be reduced to $10. This would decrease the federal tax take from this source by about $12,000,000 a year.

The industry also asked a change in levying the 10-per-cent sales tax. Currently it is levied on the manufacturers' price including the excise duty. Distillers felt this was discriminatory and had the effect of pyramiding the sales tax to about 30 per cent from 10.

The sales tax, they maintained, should be levied on the manufacturers' price, excluding the excise duty, a move which would reduce the federal take by about $8,000,000 a year.

This Week at Your Hometown LIBERTY

Swing Your Partner Down Liberty Way–The Bargains They're Givin' Sure Ain't Hay!

All You Folks Come Join Liberty,
An' Sashay Down for A Savings Spree!
Pick Yourself A Shopping Cart,
'Cause Now Your Fun's About To Start.
Circle Left or Circle Right,
Super Values Meet Your Sight.

Promenade 'Round the Store,
Fill Your Cart and Come Back for More.
Ladies, Swing YourGents Down the Aisle,
To Checkout Lane With A Great Big Smile,
Count Those Saving To Finish the Game,
Then Swing on Home—Ain't You Glad
You Came?

★ **PEAS** Fresh frozen, choice, Frozo; 12 oz. — 6 pk. $1

★ **Orange Juice** Broder's, fresh frozen; 6 oz. — 6 tins $1

★ **TOMATOES** Aylmer choice; 2 tins 20 oz., 2 tins 28 oz. — 4 tins $1

★ **COFFEE** Freshly roasted to perfection. Liberty Blue Label. Limit 2 lbs. to customer. Grind fresh when you buy. — lb. $1

CHOCLATE BARS
Oh Henry. Family size. — 5 for $1

MANICURE SET
Cutex minute. 4 pieces; $1.32 value — $1

BREAD KNIFE
Sky-Line, Made in England; — 88¢

COFFEE MUGS
Reg. 2 for 35c. — 2 for 29¢

ICE CREAM SPECIAL
Palm. Rolls, Reg. 39c at Liberty — 29¢

CINNAMON WAFERS
Weston's, our feature, 7½ oz.; Reg. 39c — 29¢

NOODLES
Catelli's, fine or medium. 12 oz. — 2 pkgs. 29¢

CAKE MIXES
Ogilvie, Chocolate or white; — 2 pkgs. 35¢

COOKIE MIX
Betty Crocker's, Oat 'n' honey; pkg. — 25¢

CAKE MIXES
Purity. Chocolate or White. — 2 pkgs. 39¢

Only LIBERTY Offers Diamond 'A' Quality. Unsurpassed for Satisfaction.

Aged to Perfection

To assure you better beef satisfaction and to get the full benefits from aging you must age quality! . . . It is beef like this that goes to scientific aging rooms, it is beef like this that is slowly allowed to age to the peak of perfection. Itis beef like this that bears the name 'Top Notch Diamond A.'

Trimmed To Save You Money

All Liberty Top Notch Diamond A meat is carefully trimmed to save you money . . . the entire roast, for example, shows how Liberty's policy of trimming away all excess fat means less waste . . . more edible meat . . . Liberty Diamond A meat is always trimmed before it's weighed.

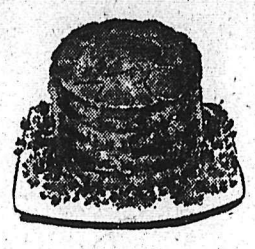

BEEF LIVER 3 lbs. $1

Weiners No. 1 Economy Plus Value. — 3 lbs. $1

Sausages COMMERCIAL — 3 lbs. $1

Bologna NO. 1 — 4 lbs. $1

Veal Steaks Shoulder cuts — 3 lbs. $1

Liberty's Diamond A . . .
SIRLOIN STEAK
More tender, more flavorful. — lb. 69¢

HEINZ COOKED SPAGHETTI
15 oz. tin; 2 for 37c

HEINZ CONDENSED CREAM OF **Tomato Soup** 10 oz. tin 8 for $1

HEINZ CONDENSED **Vegetable Soup** 10 oz. tin 8 for $1

HEINZ Tomato Ketchup
11 oz. bottle 29c
15 oz. bottle 36c

HEINZ BABY FOODS
PRE-COOKED OATMEAL CEREAL
PRE-COOKED CEREAL FOOD
PRE-COOKED BARLEY CEREAL
PRE-COOKED RICE CEREAL
8 oz. — 22c

HEINZ
STRAINED FOODS - - -
JUNIOR FOODS - - -
5 oz. tins. 6 for 57c

5 lb. bag 45¢

48 oz. box 39¢

Clark's Famous **BEANS** 15 oz. tin 21¢

20 oz. jar 28¢

NABOB

Tea Bags 100's special — 89¢

Peanut Butter Squirrel, 16 oz. jar — 39c

Rx PRESCRIPTION FOR GOOD HEALTH

CITRUS SALE!

America's gardens are yielding fine crops of young vegetables . . . sunny orchards are producing bountiful harvests of luscious fruits . . . and you'll find the very choicest of them at their thriftiest . . . at your Liberty Food Store in Nelson. Liberty takes the guess work out of your produce buying by offering you only fancy and extra fancy grades of produce . . . specially selected for freshness and flavor. Then rushed to you with packing and refrigeration care that make them as fresh as if you'd picked them from your own garden.

Grapefruit Florida Pink — 6 for 49c
Tomatoes 14 oz. Tube — 23c
Brussel Sprouts Lb. Cello — 25c
Potatoes No. 1 Wynndel — 25 lbs. 99c
Carrots Large bunches. Calif. — 2 for 29c

Remember We Meet All Advertised Prices.
Prices Effective to Saturday, Feb. 2nd.

you know you save at Liberty

Shop and Save Till 9 p.m. Tonight

It's More Exciting Than Ever!

We add another $12 making a total now of $36 to a lucky customer.

240 — **$36 TO LUCKY CUSTOMER NUMBER**

Who holds this number from purchase slip last week? If your cash register receipt of last week is this number, call in this week and we pay you $36 cash for each number that is held. All purchases this week are good for next week's lucky prize. Shop every day and save. Win a Sunbeam Junior Mixmaster. Save a total of $10 Liberty meat price labels. Drop in contest box before January 31st, 1957. Person's name drawn must name a clerk.

SPORTS

Trail, Salmo Rinks Cop School Curling

Trail and Salmo high school rinks swept events in the annual Nelson High School Bonspiel during the weekend. Thail entered three rinks, Salmo three, Nelson two and Cranbrook and Notre D[illegible] College one each.

Primary event and the Wood Vallance trophy went to Mario Geronazzo, Pat Murphy, Paul Beattie and Larry Stone of Trail. Runnerup rink was composed of Lloyd Wood, Wayne Edwards, Lorne Landucci and Alf Clausen of Trail.

Second competition and the Robertson-Hilliard-Cattell trophy fell to Denis Jensen, Jack Taylor, Bert Ponti and Mickey Fitzpatrick of Salmo. On the runnerup rink were John Mowatt, Ron Stone, Jim Sadler and Melvin Shannon of Trail.

Third event was captured by N Reid, D. Pearson, Nick Posnikoff and Peter Kinakin of Salmo, who were awarded the T. H. Waters trophy. J. Konkin, Frank Burger, B. Anderson and T. John of Salmo formed the runnerup rink.

Sponsors of the events presented trophies and first prizes to the winners, while L. V. Rogers High School of Nelson gave second prizes.

Peter Klassen, L. V. Rogers High School teacher, supervised the bonspiel.

Dodgers Hire Circus Clown for Laughs

BROOKLYN (AP)—The daffy Dodgers, whose outfielders sometimes get hit on the head with a fly ball and whose base runners have been known to wind up three on a bag, have decided they don't get enough laughs. So they have hired a clown.

With a completely straight face, Walter O'Malley, president of the Brooklyn Baseball Club, announced Monday he had signed Emmett Kelly, renowned clown of the Ringling Brothers circus.

Kelly's new job won't be to play baseball, O'Malley was quick to add, but, as he put it "to ease the tension at Ebbets Field."

The bulbous-nosed laugh-getter will perform for the Dodgers strictly in character—that is, in his tattered suit and with the soulful, forlorn look that has brought guffaws from millions.

Kelly will join the club at spring training quarters in Vero Beach, Fla. He will make appearances wherever the team plays in exhibitions.

He also will join the faculty of the Dodgers' baseball school, preceding the actual training period. During the season he will be on the field before the game, helping amuse the customers.

O'Malley said Kelly's services will not be confined to the parent club. He will make visits to farm clubs such as Montreal, St. Paul and Fort Worth, Tex.

Kelly was with the Ringling Brothers, Barnum and Bailey circus for 36 years and became the most famous of clowns. He quit the group last spring as the outgrowth of a union dispute.

Kamloops Rink Zone Finalists

KAMLOOPS (CP) — The Dick Topping rink of Kamloops won the right to represent Zone 6 at next month's B.C. bonspiel at Nelson when it defeated Craig Rutherford's quartet from Revelstoke 11-5 in the final match of the three-day zone playdowns here Sunday.

Topping earlier Sunday defeated Rutherford 11-8 in the "A" event finals while the Revelstoke foursome emerged "B" event winners, defeating the Kamloops rink of Nick Marsh 11-10.

Other members of the Topping rink are Glen Price, John Adams and Bernie Fellingham.

Rinks from Revelstoke, Salmon Arm, Vernon, Armstrong and Ashcroft competed with the three host rinks in the zone playoffs.

Civic Reception For Robinson

LOS ANGELES (AP)—After 10 years as the first Negro to crack major league baseball's color line Jackie Robinson returned Monday to his old home grounds and a civic reception.

The visit was in connection with Robinson's new avocation as chairman of the Freedom Fund of the National Association For The Advancement of Colored People.

Robinson said the world is watching the United States "to see how we solve the segregation issue."

He recently retired from baseball to join a restaurant firm.

"I think Brooklyn will win the pennant again without a doubt," the former Dodger predicted loyally.

SENIOR HOCKEY

Exhibition Game

KIMBERLEY vs. NELSON

TONIGHT, 8:00 P.M.

Civic Centre

Tickets on sale at Kootenay Stationers today, 10 a.m. to 5 p.m. Season ticket and contract ticketholders may pick up their tickets at the Kootenay Stationers or Civic Arena after 7 p.m.

Beliveau Breaks Scoring Deadlock

By The Canadian Press

The big scoring guns in the National Hockey League were strangely silent during the weekend but Jean Beliveau of Montreal managed one goal to break his tie for the leadership with Detroit's Gordie Howe.

Beliveau boosted his points total to 59 on 25 goals and 34 assists. Howe was held pointless and remained in second place with a league-leading 29 goals and 29 assists for 58 points.

The leaders:	G	A	Pts.
Beliveau, Montreal	25	34	59
Howe, Detroit	29	29	58
Lindsay, Detroit	23	35	58
Ullman, Detroit	12	32	44
M. Richard, Montreal	20	21	41
Bathgate, New York	17	24	41
Moore, Montreal	24	16	40
Olmstead, Montreal	12	28	40

CIVIC CENTRE ARENA

JAN. 31 and FEB. 1

GAY BLADES of '57

★ A Candy Kiss — Corinne Vance

★ Nannette the Doll — Andrea Monson

★ Mambo Beat — Jacquie Lloyd

★ The Lady in Red — Sheilagh McPhail

Dynamiters Meet Leafs Here Tonight

Nelson hockey fans tonight will be watching one of the "most amateur" hockey teams in Canada today, the Kimberley Dynamiters, when they clash in an exhibition game with Nelson Maple Leafs. Dynamiters defeated Nelson 8-4 at Kimberley recently.

"Most amateur" because in this day and age of play-for-pay, they are a group of players, some of whom are top-notch seniors, playing the game for the game's sake. The net result is a hockey team with team spirit at an all-time high.

Some players of last year's roster have been lured away while others have remained in the fold, turning down lucrative offers, one of which recently reached as high as $100 per week.

Added to this remaining nucleus of last year's Western International League entry are local players of junior and intermediate ranks, forming a team with surprising potentialities.

Rated as one of the best in the country, Earl Betker is goaltender, while the defence is comprised of Gordon Andrea, teamed with ex-Medicine Hat junior and English Leaguer Elmer Pelto, Bill Jones teamed with local product Joe Kershaw. Jones is a 10-year WIHL veteran and Andrea an all-star award winner.

Consistently high scoring Buzz Mellor, pivot, and other well-known high scorer Claudie Bell, and the former rushing defenceman Barry Craig, form one attacking unit.

Last season's hustling trio of Ray McNiven, Gerry Barre and Ken McTeer remains intact. Gordon (Red) Matthews, a veteran of two seasons with Nottingham of the English League, a heady playmaker, centres local junior graduates Harvey Nash and Merv Ronquist. The latter performed last season with Yorkton Terriers of the Saskatchewan Junior League.

The well-known Johnny Achtzener now coaches the squad, recently replacing Gordon Wilson, who had to resign due to business commitments.

After 25 years of being a colorful contender in senior hockey, this is a Dynamiter hockey club now representing Kimberley on the intermediate trail, being forced out of senior amateur play due to rising costs and heavy schedules.

Unanimous Decision For Fullmer

SALT LAKE CITY (CP) — Whirlwind Gene Fullmer, fighting for the first time as middleweight champion of the world, swarmed over Wilf Greaves, formerly of Edmonton, Monday night for a 10-round decision in an overweight non-title bout.

Both fighters are sluggers, and it was by the slugging route that Fullmer beat Greaves, former amateur champ who now battles out of Pittsburgh.

Fullmer, entering the ring for the first time since he lifted the crown from Sugar Ray Robinson, weighed 160½. Greaves weighed 162.

The more than 3500 fans in the State Fair Coliseum gasped in the first round as Greaves opened a small cut over the champion's left eye, but Gene's handlers closed it. Although it bled slightly throughout the fight, it didn't seem to give the husky copper miner any trouble.

The decision for Fullmer was unanimous.

It was much the same type of fight the Mormon slugger used against Robinson in winning the crown less than four weeks ago. There were no knockdowns Monday night.

Wertz Named Most Courageous

PHILADELPHIA (AP) — Vic Wertz, who licked polio to regain his statute as one of baseball's hardest hitters with Cleveland Indians, was honored by the Philadelphia Sportswriters Association Monday night as the most courageous athlete of 1956.

Wertz spent four weeks in hospital after being stricken in 1955. He returned in 1956 to experience his most successful season, slugging 32 home runs and batting home 106 runs, fourth highest in the majors. Only Mickey Mantle, Stan Musial and Al Kaline got more runs.

GONZALES CLEANS UP ON ROSEWALL

WELLINGTON, New Zealand (AP) — Pancho Gonzales is turning the new professional tennis series with Australia's Ken Rosewall into a runaway.

The pro champion from Los Angeles trounced the little Aussie Davis Cup ace again Monday 16-14, 6-4, 9-7. It was the American's seventh victory in eight matches in the 100-match series.

Norway Skiers at Revelstoke Tourney

REVELSTOKE, B. C. (CP) — Five top ski jumpers will fly here from Norway to take part in an invitational ski tournament March 9-10.

The Revelstoke Ski Club announced Monday that an invitation sent to the Oslo Ski Club for five Norwegian jumpers has been accepted.

Fights

Oldenburg, Germany — Peter Mueller, 159¾, Germany, stopped Gino Menozzi, 169¼, Paris, 8.

Hollywood, Calif.—Ernesto Figueroa, 127½, Mexico City, stopped Jimmy Moser, 127½, Los Angeles, 10.

Minor Hockey Roundup

Canadiens moved into second place in the Bantam Hockey League as they adged Black Hawks 3-2 last Tuesday. The game was close all the way, Habs getting the winning goal with less than two minutes to go.

In the first period Wes Arnot opened the scoring for Hawks as he flipped Mike Laughton's pass into the top corner of the cage behind Canadien goalie Art Miner. Canadiens got that one back as Jim Rogers soloed the length of the ice to rifle home Habs' first goal.

In the second period Hawks moved ahead as Dave McNaughton slapped home a blueline pass from Davie Borch. In the third, Canadiens tied it up on Alec Wallach's fine effort with McEachern and Steed helping.

With two minutes to go George Steed scored the winning Hab goal.

Canadiens edged Black Hawk Pee Wees 3-2 in a League game Friday. The game was one of the closest between these two teams for some time with the Hawks showing improvement with each game.

Canadiens took a 3-1 lead in the first with Hawks scoring the only goal in the second. Neither team was able to score in the third with the Hawks coming close on several occasions.

For the winners it was their fast skating front line getting honors. Doug Seaby scored twice and Bobby Steed once with each getting an assist on the others' efforts.

John Olson was the big gun for the Hawks as he drove in both their goals with Nicky Polzun, Brad Stephson and Ray Leeming earning assists.

8 Nelson Junior Skiers To Kimberley Meet

Eight junior skiers will participate in skiing competitions at Kimberley next month, part of that city's annual Snow Fiesta.

Junior competitors had their first official training sessions on the Silver King Ski Club Hill Sunday. It is expected several senior skiers will also participate in the Kimberley meet.

Skiing lessons, sponsored by The Daily News, continued Sunday at the ski slope. The "usual big crowd" turned out, chief instructor Helmuth Mayrhofer said. Classes went off as scheduled. Skiing conditions were good, and the T-bar lift was given a trial run.

In addition to Sunday skiers and those being taught to ski, "quite a few" spectators also visited the hill.

Several skiers took advantage of buses which were put into service to transport skiers from Nelson. Second bus which left Sunday was nearly full.

CORRECTED SCHEDULE of CIVIC CENTRE COMMISSION

Jan. 28 - Feb. 3, 1957

THURSDAY

10:30-12:30—Members Off-Duty
2:30- 3:30—St. Joseph's Girls
3:45- 5:00—Junior Girls
5:30- 7:00—Intermediate Boys
7:15-11:00—Badminton Club

FRIDAY

10:30-12:30—Members Off-Duty
3:45- 5:00—Junior Boys
6:30- 8:00—Men's Keep Fit
8:00- 9:00—Ladies' Keep Fit
9:15-11:55—ROCK 'N' ROLL DANCE

BEGINNING OF 7-0 ROUT of Trail Smoke Eaters by Nelson Maple Leafs in a Western International Hockey League fixture at the Civic Arena Saturday night started with the above scoring play. Smokie netminder Seth Martin, sprawled on the ice, eyes a Wendy Keller-propelled puck that hit the twine behind him for Leafs' first goal. Keller (No. 9) was Nelson's standout with three goals. Leaf goalie Gus Adams blocked 26 shots to record his second shutout, tops in the league. Pictured, left to right, referee Al Toikko, Trail defenceman Yogi Kraiger, Leafs' Mickey Maglio who drew assists on this and on Keller's third goal, Smokie rearguard Joe Conn, Keller and Trail's Cal Hockley.—Pesth photo.

Demaret Captures Thunderbird Purse

PALM SPRINGS, Calif. (AP)—Jimmy Demaret shot a four-under-par 67 to defeat Mike Souchak and Ken Venturi Monday in a playoff for the $2000 top money of the $15,000 Thunderbird invitation golf tournament.

Demaret's round of 32-35-67 was a walkaway.

Souchak had 75 and Venturi 76 in the playoff. The trio tied at the end of the regular 72 holes Sunday.

Demaret, leading off with three straight birdies, was never behind.

Demaret had a four-under-par 32 and took a five-stroke lead over Souchak and seven over Venturi, San Francisco's newly turned pro.

The three pros, playing Thunderbird's par 36-35-71, 6843-yard course, finished the regulation 72 holes Sunday tied at 273.

Demaret sank an eightfoot putt for a birdie on the first hole, another from 13 feet out on the next and then gave the gallery a thrill when he drilled in a 36 footer.

SOUCHAK BIRDIED FIRST

Souchak birdied the first hole with a 14-foot putt.

Venturi had par for two holes and then hit out of bounds on the third for a two-over-par seven. He missed a 30-inch putt and took another one over par on the fourth. He had still another one over par on the sixth and got his lone birdie of the nine holes on the seventh. He hit up 14 inches from the cup and made the putt.

Demaret shot two more birdies, on the seventh when he chipped up four feet from the pin, and on the ninth, when he holed out from 12 feet away.

Bot Demaret and Souchak missed the green on the short 17th and were one over par. They hit almost into the front of a hole bordering the course. Souchak had a poor tee shot on the third and took another one over par.

Scots Beat 5 N.B. Teams

MONCTON, N.B. (CP)—Touring Scots curlers scored a 57-42 win Monday over five composite New Brunswick teams, cutting their aggregate deficit in Strathcona Cup play to 197 with but two matches left in the 20-game series.

Canada has 1030 points, compared to 833 for Scotland. The Scots play in Dartmouth today and wind up their Canadian tour in Halifax Wednesday.

The chance of the Scots retaining the Strathcona Cup is slim. They took the trophy in 1949 and retained it in 1950.

Dagres signs With Orioles

BALTIMORE (AP)—Angelo Dagres, 22-year-old outfielder from Newburyport, Mass., signed with Baltimore Orioles Monday to become the 20th player in the fold for 1957.

Eskimos Get Parker Signature

EDMONTON (CP) — Jackie Parker has signed a 1957 contract with Edmonton Eskimos of the Western Interprovincial Football Union Club it was announced Monday.

The 25 - year - old Parker was signed at his Knoxville, Tenn., home. No salary figures were given.

Parker, a triple threat halfback and quarterback, was with Esks when they won the Grey Cup in 1954, 1955 and 1956. Formerly of Mississippi State, he has been chosen for the western conference all-star team in all three seasons.

SPORTS EDITOR IN HOSPITAL

Missing from the sports beat in Nelson for a spell will be John Short, sports editor of the Nelson Daily News. He was taken to Kootenay Lake General Hospital Monday afternoon suffering from acute appendicitis and was operated on Monday night.

Batteries

MINING — LOGGING AND AUTOMOTIVE
Repairs to All Types
509 Lake St. Phone 898
ARROW BATTERIES

JEEPS

4 Wheel Drive

1956 Willys CJ5 Jeep

½ Steel Cab, 12,000 miles. Don't miss seeing this unit. Substantial discount. Winch can be supplied.

1955 Willy's 6 Cylinder Sedan Del'y

115 H.P. Extra windows in the side. Price to sell $1750

Trades will be excepted on above units and terms arranged.

McElroy Motors

803 BAKER ST. — PHONE 2000

S DAYS Start at SAFEWAY

Thursday, Jan. 31st

USE THIS FORM

To Order Extra Copies of

Nelson Daily News

22ND ANNUAL

PICTORIAL AND INDUSTRIAL EDITION

MAIL, OR GIVE IT TO YOUR NEWSPAPER CARRIER OR TO THE DAILY NEWS CIRCULATION DEPARTMENT.

PRINT NAMES AND ADDRESSES PLAINLY IN BLACK PENCIL

Name
Address
City

Name
Address
City

Name
Address
City

Name
Address
City

Name
Address
City

Name
Address
City

Your Own Name
Your Own Address

Copy 30c and 6c Postage

Plus 5% S.S. and M.A. Tax

Total of 38¢ per copy covers wrapping and mailing by us to anywhere in Canada, Great Britain or the United States.

PHONE 1844

Nelson Daily News

LI'L ABNER

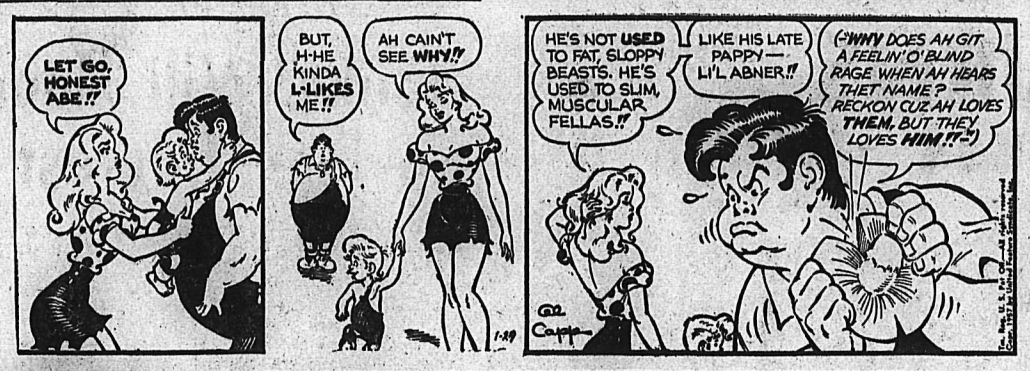

HENRY

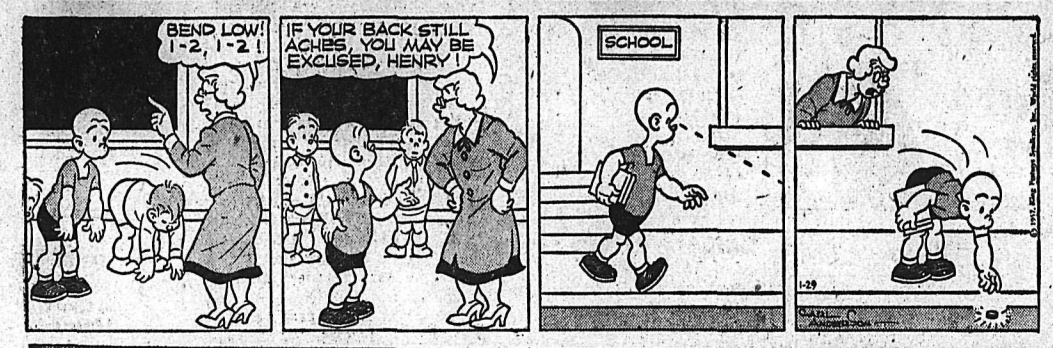

LONE RANGER

BLONDIE

SECRET AGENT

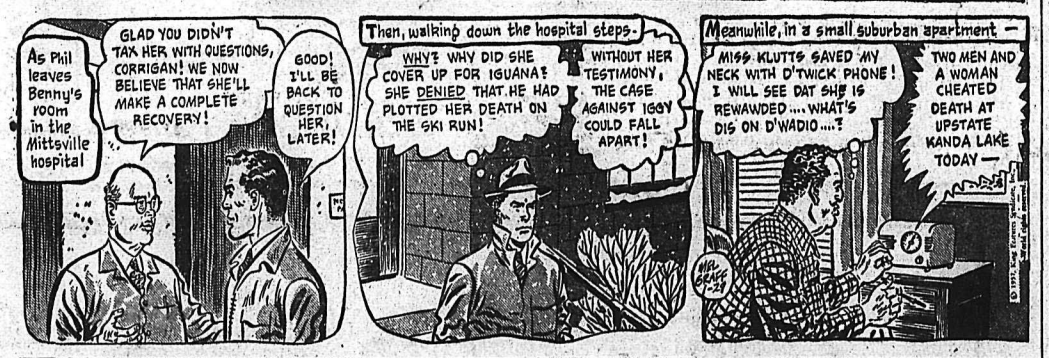

DONALD DUCK

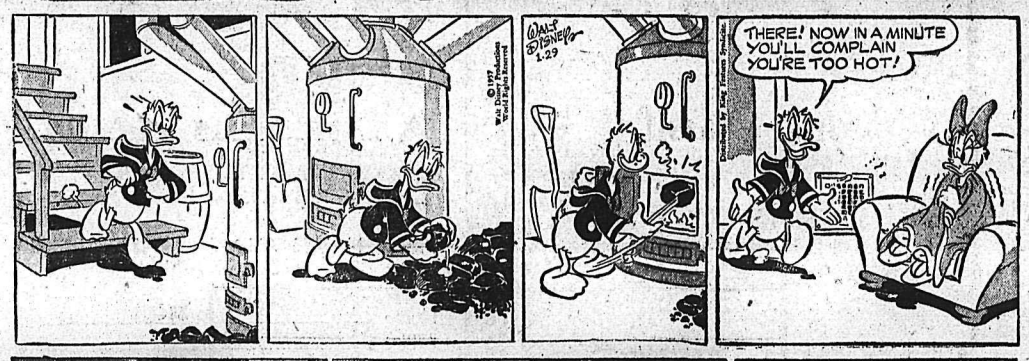

BUZ SAWYER

B. BAILEY

JIGGS

STOCK QUOTATIONS

The Daily News does not hold itself responsible in the event of an error in the following lists.

TORONTO STOCKS

(Closing Prices)

MINES	
Acadia Uranium	.15
Algom Uranium	19.50
Amal Larder	.16
Anglo Rouen	.56
Aumacho	.34
Aumaque	.17½
Barnat	.39
Bibis Yukon	.10
Boymar	.08½
Brilund	.56
Brunhurst	.08½
Buff Can	.17½
Buff Red Lake	.07½
Campbell C	11.25
Campbell R. L.	6.00
Can Met	3.75
Cassiar	7.90
Central Patricia	1.65
Chimo	1.00
Chromium	2.90
Coin Lake	.12
Cons Denison	17.87½
Cons. Discovery	3.10
Cons Halliwell	1.12
Cons Howe	3.40
Cons Mining & Smelting	26.87½
Cons Red Pop	.18½
Con Sanorm	.13
Con Sub	2.72
Conwest	5.25
Copper Corp	1.03
Copper Man	.17
D'Aragon	.31
Donalda	.29
East Malartic	1.30
East Sullivan	4.90
Falconbridge	39.75
Faraday	1.79
Frobisher	2.90
Geco	15.87½
Geo. Scientific Pros.	1.07
Giant Yel.	5.05
Glen Uranium	.50
Goldale	.22
Gold Eagle	.08½
Golden Manitou	1.75
Grandines	.20
Gunnar Gold	16.87½
Harminerals	.39
Headway	.90
Hollinger	25.75
Hudson Bay	82.00
Inspiration	.77
Int. Nickel	103.00
Iron Bay	3.25
Joliet Que.	.56
Jonsmith	.18
R J Jowsey	.73
Kerr Addison	17.00
Keyboycon	.07½
Labrador	20.50
Lake Lingman	.14
Lakeshore	4.40
Lexindin	.15
Little Long Lac	2.40
Lorado	1.32
Louvic't	.18
Macassa	1.81
Madsen R. L.	1.85
Malartic G. F.	1.38
Maneast	.23
Maritime Mining	1.79
McLeod	1.15
Milliken	2.28
Mining Corp.	18.12½
Mogul	1.72
New Alger	.16
New Bidlamaque	.10
New Fortune	.20½
New Highridge	.33
New Jason	.17
New Lund	.41
Nipissing	2.80
Nisto	.11
Noranda New	51.00
Norgold	.15
Normetals	5.55
Norpax	1.38
North Can	1.55
North Rankin	1.15
Opemiska	11.87½
Pickle Crow	1.30
Preston E. D.	7.50
Quebec Copper	1.00
Quebec Lab	.16
Quebec Lithium	9.50
Quebec Metallurgical	2.25
Quemont	17.25
Radiore	1.20
Rainville	1.06
Rayrock	1.54
San Antonio	.60
Sherritt Gordon	7.10
Silver Miller	1.01
Stadacona	.34
Steep Rock	19.00
Sullivan Con	3.85
Sylvanite	1.29
Teck Hughes	1.60
Temagami	3.80
Thomp-Lund	1.05
Tombill	.24
Trans Cont Res	.29
United Keno	6.00
Upper Canada	.70
Ventures	38.50
Waite Amulet	12.00
Wright Hargreaves	1.45
Yellowknife Bear	1.58
OILS	
American Leduc	.50
Banff Oils	2.89
Bailey Selburn	18.00
Bata Petroleum	10.00
Calgary and Edmonton	26.75
Can Admiral	.52
Cdn Atlantic	6.10
Canadian Collieries	6.50
Canadian Devonian	7.00
Can Decalta	.97
Central Explorers	4.50
Central Leduc	6.95
Cons Peak	.10
Duvex	.25
Great Sweetgrass	1.50
Highcrest	.31
Home A	12.00
Kroy	1.00
Liberal Pete	2.40
Long Island Pete	.17
Marigold	.29
Midcon	.68
New Continental	.61
New Gas Expl	1.52
Okalta	2.70
Pacific Pete	17.00
Petrol	1.16
Prov Gas	2.01
Royalite	17.87½
Spooner	.25
Stanwell Oil	.67
Triad	8.30
United Oils	1.80
Yank Canuck	.12½
INDUSTRIALS	
Abitibi	32
Algoma Steel	117½
Aluminum	112¾
Atlas St.	27¼
B.A. Oil	45¼
Bathurst Power	57½
Beatty Bros.	6½
Bell Telephone	45⅝
Brazilian	8½
B.C. Electric 4¾s	92½
B.C. Forest	13⅜
B.C. Packers A	15
B.C. Power A	44½
Burns A	10¾
Canadian Breweries	24⅞
Canadian Canners	13¾
Canadian Celanese	15½
Can. Cement	29
Can Chem Co	8½
Can Oil	29½
Canadian Pacific Rly	30⅞
Can. Packers A	38
Can. Packers B	36¾
Cockshutt	7½
Cons Gas	29¼
Dist. Seagram	30¼
Dom. Foundries	31
Dom Magnesium	13⅛
Dom. Steel Ord	20½
Dom. Stores	43½
Dom. Tar & Chemical	12½
Dom. Textiles	9
Eddy Paper	54½
Famous Players	15⅝
Fleet Air	.97
Ford A	103
Gatineau	30
Gatineau 5% pfd	101
Gypsum Lime	24⅛
Howard Smith	37
Imperial Oil	53
Imp. Tobacco	11½
Int. Pete	42½
Loblaw A	17
Loblaw B	17½
Massey Harris	6⅜
McColl Frontenac	61
Mont. Loco	15¾
Moore Corp.	55
Nat. Steel Car	26½
Page Hershey	114
Powell River	42¾
Russ. Industries	11¾
Shawinigan	85¼
Sicks Brew.	21½
Simpsons A	20¾
Southam	50½
Standard Paving	35½
Steel of Canada	67½
Taylor Pearson	9¼
Union Gas of Can	63¾
United Steel	16¼
Western Grocers A	19
Winnipeg Gas	13½

VANCOUVER STOCKS

(Closing Prices)

MINES	
Beaver Lodge	.32
Bralorne	3.85
Canusa	.07½
Farwest Tungsten	.22
Giant Mascot	.24
Granduc	4.10
Grandview	.13
Hamil Sil	.03
Highland Bell	.86
Jackson Mines	.10
Kootenay Base Metals	.02½
National Ex	.47
Pioneer Gold	1.45
Premier Border	.08
Quatsino	.57
Sheep Creek	1.00
Sherritt Gordon	7.15
Silback Premier	.15
Silver Ridge	.07
Silver Standard	.45
Sunshine Lardeau	.22
Taylor	.18½
Trojan	.31
United Estella	.16
Utica	.02
Western Exploration	.45
OILS	
Altex	.23
A P Consolidated	.41
Calgary and Edmonton	26.00
Charter	2.60
Del Rio	4.95
Home	11.50
New Gas Ex	1.50
Okalta Com	2.65
Pacific Pete	16.50
Peace River Gas	9.00
Royalite	17.37½
Royal Can	.07
Sparmac	.21
United	1.80
Vanalta	.32
Vantor	1.41
Vulcan	.52
INDUSTRIALS	
Alberta Distillers	1.65
Alberta Distillers Vt	1.65
B C Forests	13.12½
B C Telephone	44.50
Crown Zeller (Can)	20.00
Int Brew B	4.25
Inland Nat Gas	7.62
Inland Nat Gas Preferred	18.25
Lucky Lager	4.10
MacM & Bloedel B	33.25
Mid Western	3.10
Powell River	42.00
Westminster Paper	23.50
Western Plywoods	14.75
BANKS	
Bank of Montreal	53.00
Can. Bank of Com.	56.00
Imperial Bank of Canada	56.50
Royal Bank of Canada	72.00
FUNDS	
Can. Inv. Fund	9.73
Grouped Income	4.16
Investors Mutual	11.02
Trans Canada "C"	6.50

Market Trends

NEW YORK (AP) — An uncertain stock market declined slowly Monday in the lightest turnover since Nov. 12.

Upside Canadian stocks included Hudson Bay Mining, up one and Domes Mines, ahead ⅛. Lower were Distillers - Seagrams, down ¾, Internation Nickel ½, Canadian Pacific, Granby Mining and McIntyre off ¼ each, and Auminium Ltd., off ⅛.

TORONTO (CP) — The stock market turned sharply down Monday in closing trading.

Losses ranged to 1½ points throughout the industrial section. Imperial Oil, one of the indexed stocks, lost 1½ points while Canada Cement, International Pete and Stelco declined a point.

Central Leduc pulled western oils lower with an 85-cent plunge. Other losses ranged to 55 cents. Gains were narrow.

MONTREAL (CP) — Most industrial sections were hit by losses that ranged to a point in moderate trading Monday on the Montreal and Canadian stock exchanges.

Hudson Bay bucked the general trend with a two - point gain in base metals. International Nickel and Noranda dropped one in the group. Steels showed Algoma, Atlas and Stelco off major fractions. Imperial lost 1½ as other refining oils eased minor fractions.

DEATHS

By The Canadian Press

Pictou, N.S. — Dr. Jemina MacKenzie, 85, a woman who devoted her life to Indian mission fields and adopted 44 children in the

ON THE AIR

CKLN PROGRAMS — 1240 ON THE DIAL

(PACIFIC STANDARD TIME)

TUESDAY, JANUARY 29, 1957

6:30—Wake Up Time
7:00—News
7:05—March of Truth
7:10—Farm Fare
7:15—Chapel in the Sky
7:30—News
7:35—Sports News
7:40—Wake-Up Time
7:50—Rise 'n' Shine
8:00—News
8:10—Sports News
8:15—Opening Markets
8:20—Breakfast Varieties
8:55—Entertainment World
9:00—News
9:05—Shoppers' Guide
10:00—News
10:05—Shoppers' Guide
10:15—Happy Gang
10:45—Composers in Modern
11:00—News
11:05—Story Parade
11:15—Woman's World
11:30—Western Roundup
12:00—Novelty Time
12:10—Sports News
12:20—News
12:30—Farm Broadcast
12:55—Prairie News
1:00—CKLN Reports
1:15—Matinee
1:30—Fiona Brown Show
1:45—Pacific News
2:00—School Broadcast
2:30—Trans-Canada Matinee
3:30—Sacred Heart
3:45—Today's Music
4:30—Those Who Wrote Music
4:45—The Story Man
5:00—Bethel Fireside
5:15—By-Line
5:20—Closing Markets
5:25—Musicale
5:35—Sports News
5:50—News
6:00—Rawhide
6:15—Musicale
6:30—Parliamentary Roundup
6:35—Cavalcade of Melody
7:00—News and Roundup
7:30—Polka Party
7:30—Fans' Views
8:00—Anniversary Performance
8:30—Antheology
9:00—From the Fans' View
9:30—Leicester Square
10:00—News
10:15—Critics at Large
11:00—NEWS Nightcap

CBC PROGRAMS

(PACIFIC STANDARD TIME)

WEDNESDAY, JANUARY 30, 1957

7:00—Fishermen's Broadcast
7:15—Musical Minutes
7:30—News
7:35—Musical Minutes
7:40—Morning Devotions
7:55—Musical March Past
8:00—News and Weather
8:10—Sports News
8:15—Morning Music
8:45—Laura Limited
9:00—News
9:15—Your Good Neighbor
9:30—Morning Concert
10:00—Morning Visit
10:15—The Happy Gang
10:45—The Word of the Lord
11:00—Radio Theatre
11:15—Kindergarten of the Air
11:30—The Listening Glass
12:15—News
12:25—Showcase
12:30—B.C. Farm Broadcast
12:55—Five to One
1:00—Afternoon Concert
1:45—Today's Guest
2:00—School Broadcast
2:30—Trans-Canada Matinee
3:30—Closed Circuit
3:45—B.C. Roundup
4:30—Legends of Peru
5:00—News
5:15—By-Line
5:20—Sports
5:30—Music by McMullin
6:00—Rawhide
6:15—Roving Reporter
6:30—Musical Diary
7:00—News
7:30—Introduction to Wed. Night
7:40—CBC Wednesday Night
10:00—News and Weather
10:15—Emerson Presents
10:30—Canadian Profiles

TELEVISION FOR TODAY

Times Shown Are Pacific Standard Time

KXLY TV — Channel 4

9:00 Good Morning
9:30 Search For Tomorrow *
9:45 Guiding Light *
10:00 Valiant Lady
10:30 As The World Turns *
11:00 Our Miss Brooks *
11:30 Houseparty *
12:00 Big Payoff *
12:30 Bob Crosby Show *
1:00 Brighter Day *
1:15 Secret Storm *
1:30 Edge of Night *
2:00 Variety Time
2:15 What's Cookin'
3:00 Garry Moore *
3:30 Godfrey Time *
3:45 Variety Time
4:00 Win a Dinner
4:30 Strike It Rich *
5:00 Klixy the Klown
5:30 Sgt. of Yukon
6:00 Regional News and Weather
6:15 Doug Edwards News *
6:30 Rosemary Clooney Show
7:00 $64,000 Question *
7:30 Superman
8:00 Phil Silvers *
8:30 Mickey Rooney Show
9:00 To Tell The Truth *
9:30 Red Skelton *
10:00 Badge 714
10:30 The Brothers
11:00 The Movie Man

KHQ TV — Channel 6

8:40 Test Pattern
8:45 Color Test Pattern
8:55 Bible Reading
9:00 Tic Tac Dough *
9:30 It Could Be You *
10:00 Home *
11:00 Price Is Right *
11:30 Tenn. Ernie Ford *
12:00 Matinee Theatre (C) *
1:00 Queen For a Day *
1:45 Modern Romances *
2:00 It's a Great Life *
2:30 Truth or Consequences *
3:00 "Stock Car"
4:30 Mr. Engineer and Little Rascals
5:45 Life With Elizabeth
6:15 Molly
6:45 Weatherwise The Front Page (C)
6:55 Newspaper of The Air (C)
7:00 All Star Theatre
7:30 Johnathon Winters *
7:45 NBC News *
8:00 Big Surprise *
8:30 Noah's Ark (C) *
9:00 Jane Wyman *
9:30 Aluminum Hour *
10:30 News Desk
10:35 All Star Theatre
11:05 Gangbusters

KREM TV — Channel 2

11:45 Test Pattern
11:50 Merry Melodys
12:00 Featurama
1:30 Featurama
2:30 Bunkey and Dandy's House
2:45 Coffieur's For '57
4:30 Popeye
4:50 Watch The Birdie
5:00 Mickey Mouse Club
6:00 Kit Carson
6:30 Newsroom
6:40 Weather Sketch
6:45 John Daly *
7:00 Polka Time *
7:30 Warner Bros. Presents *
8:30 Wyatt Earp *
9:00 Broken Arrow *
9:30 DuPont Theatre *
10:00 "Egypt By Three"

(Programs subject to change by stations without notice.)

DAILY CROSSWORD

ACROSS

1. Pale
6. Subsided
11. Shave, as leather
12. Clamor
13. Supported an argument
14. Girl's name
15. Number
16. A meal
17. Close to
18. Own
19. Nimble
22. Newt
25. Crooked
26. Undershot waterwheel
28. Timid
29. Peninsula (Eur.)
31. Buttonlike fastener
32. Samarium (sym.)
33. Like asthmatic breathing
36. Curved line
38. Lift
39. Astir
41. Bar, in weaving
42. Morning reception
43. Paradises
44. Music cue

DOWN

1. Donkey
2. Capricious
3. Conceal
4. Level
5. Boy's nickname
6. Animated
7. American frontiersman
8. Socket for mouthpiece (mus.)
9. Anglo-Saxon serf
10. Costly
16. Millpond
17. Exclamation of sorrow
18. Short, light cannons
20. Firmament
21. Compass point (abbr.)
22. Assam silkworm
23. Complete failures
24. River (Afr.)
27. Gold (Her.)
30. Purchase
31. Lucky number
33. Exclamation of joy
34. Chief
35. Comfort
36. Southwest wind
37. Wander
39. Lofty mountain
40. Beverage

Yesterday's Answer

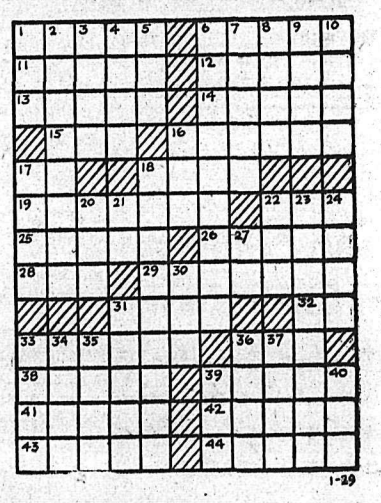

DAILY CRYPTOQUOTE — Here's how to work it

A X Y D L B A A X R
is L O N G F E L L O W

One letter simply stands for another. In this sample A is used for the three L's, X for the two O's, etc. Single letters, apostrophes, the length and formation of the words are all hints. Each day the code letters are different.

A Cryptogram Quotation

C Y E U S G J R I C N S M U A S D G C Y
A P M E N G I I, M U A S B G T M A P M E W S
B G D M' G Y B B D S G D T — I U Y F N S I I U L.

Yesterday's Cryptoquote: EVERY MAN'S AFFAIRS, HOWEVER LITTLE, ARE IMPORTANT TO HIMSELF—SAMUEL JOHNSON.

Distributed by King Features Syndicate

SMALL INVESTMENT — LARGE RETURNS

That's the Want Ad Story — PHONE 1844

BIRTHS

THAST — To Mr. and Mrs. Eric Thast, 416 Latimer Street, at Kootenay Lake General Hospital, Jan. 27, a son, stillborn.

WILSON — To Mr. and Mrs. Walter Wilson, 1323 Stanley Street, at Kootenay Lake General Hospital, Jan. 27, a daughter.

HUYSMAN — To Mr. and Mrs. Nicholas Huysman, General Delivery, Nelson, at Kootenay Lake General Hospital, Jan. 27, a daughter.

PEREPOLKIN — To Mr. and Mrs. Peter Perepolkin, Castlegar, at the Kootenay Lake General Hospital, Jan. 28, a son.

PALESCH — To Mr. and Mrs. William Palesch, 1026 Fall Street, at the Kootenay Lake General Hospital, Jan. 28, a daughter.

HELP WANTED

LEARN BLUEPRINT READING by home-study. Your ability to read blueprints brings promotion to better paid jobs. Diploma awarded. Free folder. Primary School of Drafting, Blueprint Reading Dept. C3, Box 123, Station Q, Toronto.

DRAFTSMEN ARE IN GREAT demand. Train by home study in spare time for these well-paid jobs. Diploma awarded. Free folder. Primary School of Drafting, Dept. G, Box 123, Station "Q", Toronto.

MINE EAST KOOTENAY REquires single young man for office with Industrial First Aid certificate. Must type. Apply Box 5522, Nelson Daily News, giving education and experience.

HELP WANTED — FEMALE

WANTED — WOMEN TO DO housework and care for 2 small children in exchange for room and board. Phone 450-Y.

SITUATIONS WANTED

ACCOUNTANT — AGE 33, MARried. Desires steady position in Kootenay area, 6 years experience in fields of wholesale and mining. Good references. Apply Box 10942 — Nelson Daily News.

WOMAN WILL DO HOUSEwork by the hour. Apply 518 Nelson Ave. upstairs.

MACHINERY

Morse
Roller Chain
Sprockets
Flexible Couplings
Silent Chain

Moline
Malleable Chain
Pintle Chain
Mill Chain
Detachable Chain
Long Link Chain

All your Chain Problems Solved at

Bennetts Ltd.
MACHINE SHOP
324 Vernon St. Phone 593
Nelson, B.C.

Your Last Chance to
WIN A
McCullough Chain Saw
The last Draw for 25 New D-44 direct drive McCollough Chain Saws is February 15

Go down to Mac's Welding Today and enter. No obligation whatsoever. Do it today!

See
H. Fritz Farenholtz,
C. Ross or
Alex McDonald

MAC'S
WELDING & EQUIPMENT CO., LTD.
614 Railway St. Nelson, B.C.
PHONE 1402

(Continued in Next Column)

MACHINERY (Continued)

FOR QUICK SALE — IHC CUB tractor, like new. Hydraulic lift, saw rig, mower and plow. Full price $825.00. Apply Blewett Store.

FOR SALE — MODEL B R JOHN Deere tractor, $500 cash. J. Heuston, RR 1, Nelson, phone 4M Balfour.

FOR SALE MISCELLANEOUS

DEALERS IN ALL TYPES OF used equipment, mill, mine and logging supplies, new and used wire rope, pipe and fittings, chain, steel plate and shapes. Atlas Iron & Metals Ltd., 250 Prior St., Vancouver, B.C., Ph. PAcific 6357.

350 FOLDING AUDITORIUM OR theatre chairs. Wood construction. Plywood seats and backs. Singles, doubles, and triples. Each chair $2.95. Columbia Trading. 902 Front St. Phone 1511.

USED OIL HEATER, LARGE size, excellent condition. Phone 1752.

FOR SALE — USED WESTINGhouse washing machine, good condition, $50. Phone 1554-X.

HOUSEHOLD FURNITURE FOR sale. Phone 1924-L.

HEALTH FOOD CENTRE OPEN day and evening. 924 Davies St.

AUTOMOTIVE, MOTORCYCLES, BICYCLES

REUBEN BUERGE Motors Ltd.
323 Vernon St., Nelson, B.C.
Your Friendly
CHEVROLET, OLDSMOBILE, CADILLAC DEALER

Guaranteed Used Cars

1957 Chevrolet Bel Air Sedan
1957 Chevrolet Sedan Delivery
1957 Chevrolet ½ Ton Pick Up
1957 Chevrolet Sedan
1956 Chevrolet Sedan
1956 Ford Fairlane
1955 Chevrolet Station Wagon
1954 Ford Sunliner Convertible
1954 Mercury Sedan
1954 Austin Sedan
1954 Buick Super Holiday Coupe
1953 Chevrolet Coach
1953 Austin Sedan
1953 Ford Sedan
1953 Mercury Sedan "New Motor"
1952 Pontiac Sedan
1952 Chevrolet Sedan
1952 Chevrolet Coupe
1952 Meteor Sedan
1951 Ford Sedan
1950 Ford Sedan
1950 Chevrolet Sedan
1950 Pontiac Sedan

Your Choice of A-1 USED TRUCKS

1956 Chevrolet ½ Ton
1956 Ford ½ Ton
1952 Ford ½ Ton
1952 Studebaker ½ Ton
1951 Studebaker ½ Ton
1951 G.M.C. ½ Ton
1950 Chevrolet ½ Ton
1950 Ford ½ Ton

COTTONWOOD WRECKING Service, Used Austin, Prefect and Hillman parts for 1949-50-51 models. 24 Ymir Road. Phone 1363-L-2 or write Box 382.

(Continued in Next Column)

AUTOMOTIVE, MOTORCYCLES, BICYCLES (Continued)

1957 AUSTIN A-50
1956 BUICK Sedan
1956 AUSTIN A-90
1956 FORD Fairlane 4-dr.
1956 METEOR 2-Door
1955 CHEV. SEDAN BelAir
1955 AUSTIN A-50
1955 CHEV. 2-Door
1954 CHEV. Belair
1954 AUSTIN
1953 METEOR SEDAN
1953 PONTIAC 4-Door
1952 PLYMOUTH
1955 GMC PICKUP
1954 FORD PICKUP
1949 FARGO PICKUP

WE PAY CASH FOR LATE MODEL USED CARS

McElroy Motors
803 Baker St. Nelson, B.C.
Phone 2000

1949 WILLYS JEEP, 4 W.D., ONE owner unit, low mileage, snow plow available. Phone 2000 or Mr. Hagen at Hume Hotel.

FOR SALE: 1946 CHEV 2-DOOR, radio, heater, good condition, completely winterized. Ph. 447 between 4:30 and 6:30 p.m.

1952 INTERNATIONAL ½ TON panel, 1st class shape, new rubber all around. Phone 1179-Y.

FOR SALE — 5 TON LOGGING truck and trailer. Phone Castlegar 2076.

PROPERTY, HOUSES, FARMS, ETC., FOR SALE

1—UPPER CARBONATE ST. SMALL 3-BEDROOM HOUSE — Oil floor furnace, 3-piece bathroom, kitchen with nook. Propane gas. A splendid piece of ground. About 4 city lots. **$4650**
$1500 Cash Will Handle.

2—408 HOUSTON STREET. 3-B.R. older house. Good garden and lawn. Full basement, concrete; coal furnace. Bath and one B.R. downstairs. **$6000**
Terms: $1500 Down, $70.00 Per Month.

FAIRVIEW

3—Comfortable cottage, all conveniences. Full basement. 2 bedrooms, hot water heating. Small garden and lawn. Ideal for small family or retired couple. Full price **$7000**
Terms, $2500 down, balance monthly.

4—UPPER FAIRVIEW. Lakeview lots on 8th Street. Each 55 by by 100. **$1100**
Terms $400.00 Down.

List With Us Today.
We May Get You Cash.

C. W. Appleyard & CO., LTD.
REAL ESTATE AND INSURANCE AGENTS
Phone 269 Nelson, B.C.

ELDERLY COUPLE WILL trade good family home uphill for small cottage downtown. Ph. 1763-Y.

FOR SALE OR RENT 3 APT. house. Low down payment. Phone 1331-L.

PERSONAL

COLONIAL HOTEL, SPOKANE, Washington. Clean, comfortable rooms. Rates from $2 to $4 for 2 Parking 1 block. Opp. Payless Store at N. 124½ Post.

ALCOHOLICS ANONYMOUS — Box 388 or phone 366-R.

RENTALS

FOR RENT — ONLY 1 BLOCK from Baker, unheated two-floor apt. Also a three room bst. apt. For information call P. E. Poulin, phone 70.

FOR RENT — NORTH SHORE — 3-room cottage, winterized, 2½ miles east of Nelson Ferry. Ph. 156, Nelson.

2 CLEAN HOUSEKEEPING RMS in private home. Heat and hot water. To suit quiet, respectable business person. Phone 335-X.

HOUSEKEEPING OR SLEEPING room furnished Gas stove, frig. automatic heat. Weekly or monthly rates. 171 Baker.

FURNISHED, HEATED HOUSEkeeping room, close in. Phone 839-R.

ONE AND TWO BEDROOM fully furnished modern units, Kencourt Motel, phone 1581-L-2.

3 ROOM SEMI - FURNISHED apartment; also 2 room furnished apartment. Phone 1718-R.

3 ROOM FURNISHED SUITE — heated, garage, close in. Phone 653-R

FURNISHED 2 - ROOM SUITE— ground floor. Phone 491-L or call at 140 Baker.

4 ROOM HOUSE — FURNISHED, and basement, available Feb. 9. Phone 1263-Y.

1 RM. APT. FULLY FURNISHED. Hot water heat, fridge and stove. 171 Baker.

ROOM FOR RENT, 620 VICtoria Street. Phone 450-Y.

APARTMENT FOR RENT—PH 316.

FOR RENT — FURN. HEATED apartment. Apply 713 Victoria.

2 BEDROOM HOUSE—WILLOW Point. Phone 782-X-1.

2 ROOM FURNISHED APARTment. Phone 890-Y.

CASTLEGAR — 4 - BEDROOM house, $35.00. Phone Nelson 298.

2-RM. STE., AND 4-RM STE. PH. 217-R.

TRAILERS

ANDERSON 30-FT. WINTER trailer, 4½ yrs. old, oil heated, with floor vents, indirect fluorescent lighting, 4 good tires and air brakes, built-in fridge, hot water tank, propane stove, cupboards and closet, $3800. Can be financed. Allen Crescent Beach Auto Court nights, Kootenay Forest Products days.

FOR SALE — 8x16 FULLY INsulated plywood house trailer, with propane cook stove and tank, Coleman oil heater, Parkhill bed (chesterfield), 1 spare tire and wheel. Has built-in cupboards and very roomy for size. Apply John W. Davis, Blueberry Creek via Trail.

BUSINESS AND PROFESSIONAL DIRECTORY

ASSAYERS AND MINE REPRESENTATIVES

E. W. WIDDOWSON & CO.
Assayers, 301 Josephine St., Nelson

H. S. ELMES, ROSSLAND, B.C.
Assayer Chemist Mine Rep.

ENGINEERS AND SURVEYORS

G. W. BAERG, B.C.
LAND SURVEYOR
Box 34, Fruitvale, and
373 Baker St., Nelson, B.C.

BOYD C. AFFLECK, M E I C
BC Land Surveyor, P. Eng. (Civil)
218 Gore St Nelson, Phone 1238

MACHINISTS

BENNETS LIMITED
Machine Shop Acetylene and electric welding, motor rewinding. Phone 593 324 Vernon St

LIVESTOCK, POULTRY AND FARM SUPPLIES, ETC.

FOR SALE — AYRSHIRE COW, fresh, third calf. E. H. Cosnett, Salmo.

Nelson Daily News
Circulation Dept. Phone 1844
Price per single copy 6c Monday to Friday, 10c on Saturday
Subscription Rates

By carrier per week in advance	35c
By Mail in Canada outside Nelson:	
One month	$ 1.25
Three months	$ 3.50
Six months	$ 6.50
One year	$12.00
By mail to United Kingdom or the United States	
One month	$ 1.75
Three months	$ 5.00
Six months	$ 9.50
One year	$18.00

Where extra postage is required above rates plus postage
For Delivery by carrier in Cranbrook phone Mrs Wm Stevely; In Kimberley Mr G A Bate; In Rossland Mrs. Ross Saundry; and In Trail Mrs. Syd Spooner.

BUSINESS OPPORTUNITIES

ASTORIA HOTEL — TRAIL DISTrict, 15 rooms with bath, dining room, living quarters. Extra room 30x50' suitable for other activities. Beautiful landscaping. Reduced from $60,000 to $40,000. Reasonable terms to right party. Rossland Realty, Rossland, B.C.

TAXI LINE — 2 NEW RADIO cabs Will sell outright or exchange for other business. Rossland Realty, Rossland, B.C.

NELSON BUSINESS FOR SALE. Some terms. Apply Box 6042, Nelson Daily News.

WANTED MISCELLANEOUS

WANTED — CLEAN COTTON rags without buttons, 10c lb delivered to The Daily News.

ROOM AND BOARD

ROOM AND BOARD FOR LADY or gentleman. Phone 1011-R.

Japan Protests U.K. A-Tests

TOKYO (Reuters) — British nuclear weapon tests scheduled for this spring in the vicinity of lonely Christmas Island have sparked a nation-wide protest campaign here.

Fishermen and health authorities, already worried about radioactive fall-out from Russian and American tests in Siberia and the Pacific, fear that fish and food crops will be contaminated by the British experiments in the central Pacific.

Expect Port Said Channel Open Soon

CAIRO (AP)—A United Nations announcement Monday raised the prospect a channel will be opened throughout a 47-mile stretch of the canal southward from Port Said within 48 hours.

The announcement said salvage fleet operations, directed by Gen. Raymond A. Wheeler, are going according to schedule.

Two small wrecks still cluttering the northern section are expected to be moved to the sides of the canal by Wednesday and thus provide a clear channel from Port Said to the 75-kilometre mark. At that point the canal is blocked by the wreckage of the Edgar Bonnet, a 750-ton tug.

Farther south lies the biggest obstruction remaining in the canal, the cement-laden Egyptian ship Akka.

Calgary Livestocks

CALGARY (CP) — Prices were steady to a shade higher in moderately active trading on the livestock market Monday. Six hundred cattle and 25 calves were offered, bulk of them medium to good butcher steers and the remainder mostly common to medium cows. Insufficient stocker and feeder steers were sold early to give reliable quotations.

Good to choice light butcher steers were in good demand at steady rates and good to choice steers over 1150 pounds about steady. All classes of butcher heifers were in good demand at steady rates.

Medium to good cows were in keen demand with prices steady to a shade higher. Bulls were steady. The few early sales of veal and butcherweight heifer calves were generally steady.

Choice butcher steers 18-18.50; good 16.50-18; medium 14-16; common 12-14; choice butcher heifers 15-16; good 13.50 - 14.50; medium 12-13; common 10-11.50; good cows 9.25-10; medium 8.25-9; common 7-8; canners and cutters 5.50-7; good bulls 10.50-11.50; common to medium 8-10; good feeder steers 15.50-17; good stock steers 15-16.50; common to medium 12-15; good butcherweight heifer calves 15.50-17.50; good to choice veal calves 17-18.50; common to medium 12-15.

Hogs closed steady last week 28.25 and sows 15.

BIGGEST BERG?

A flat-topped iceberg spotted in the Antarctic in 1856 was estimated 208 miles long and 60 miles wide.

Banks Will Boost Savings Interest

MONTREAL (CP) — The interest rate on personal savings accounts will be boosted to 2¾ from 2½ per cent effective Feb. 1, it was announced Monday by the Canadian Bankers' Association. The increase, third in the last six months, will boost the interest rate on savings to its highest point since November, 1934.

In August the rate was increased to 2¼ from two per cent where it had been from December, 1953. The increase to 2½ per cent was made Sept. 15, 1956.

WORTH-WHILE INCREASE

The association said personal savings held by the chartered banks at the end of 1956 amounted to $6,000,000,000 and the increase will represent approximately $15,000,000 a year in added interest to depositors.

The announcement gave no reason for the increase, but it was interpreted in some circles as a move to encourage saving as an anti - inflationary measure The federal government in recent months has been urging banks and other institutions to follow "tight money" policies in order to help curb inflation.

DIVIDENDS

By The Canadian Press

Loblaw Groceterias Co., Ltd. common 51½ cents, second pfd. 51½, first pfd. series A 37½ cents, March 1, record Feb. 6.

Loblaw Companies Limited class A 10 cents, class B pfd. 60 cents, March 1, record Feb. 6.

T. G. Bright and Co. Ltd. pfd 28¾ cents, March 29, record March 15.

Life Ended At 88

NEW YORK (AP)—Fred Stein, 88, who had been a member of the panel on the radio and television program 'Life Begins at 80,' was found dead Sunday in the bedroom of his Brooklyn apartment. Stein, a widower, was a retired real estate operator.

LATEST REPORT
Ask your Investment Dealer for the Latest Report and Prospectus of
CANADIAN INVESTMENT FUND
CALVIN BULLOCK Ltd.

EXECUTORS AND TRUSTEES FOR OVER HALF A CENTURY

Let us take over your investment worries. We shall be glad to explain how we can provide many valuable services in the handling of your securities, mortgages and real estate.

Ask for our booklet on Management Service.

THE ROYAL TRUST COMPANY
1205 GOVERNMENT, VICTORIA • 626 PENDER ST. W., VANCOUVER
R. W. PHIPPS, MANAGER GEORGE O. VALE, MANAGER

Buying—Selling—Renting

MAIL Your Classified Want Ad on This Handy ORDER FORM

FIRST LINE
SECOND LINE
THIRD LINE
FOURTH LINE
FIFTH LINE
SIXTH LINE
SEVENTH LINE
EIGHTH LINE

- **Put one word in each space.**
  (Each group of numbers or letters count as one word.)
- **Put your address or phone number in the ad.**
- **Box numbers count as four words.**
  (Box 00 Nelson News.)

TO CALCULATE RATES USE THIS TABLE

Per Line

1 Insertion	$ .20
2 Consecutive Insertions	.35
3 Consecutive Insertions	.45
6 Consecutive Insertions	.60
26 Consecutive Insertions	1.82

Non Consecutive Insertions 20¢ a Line Per Time.

- Minimum charge is two lines
- Add 11c for Box Number
- Deduct 10% from above rates if payment is enclosed
- Take advantage of the low six time rate

You Reach Over 36,000 Readers With Your Nelson Daily News Classified Ad

YOUR NAME _____ No of Days Ad Is To Run _____
ADDRESS _____ Bill Me _____
Payment Enclosed _____

Nelson Daily News

Classified Advertising Department, Nelson, B.C.

SEVILLE DER DEY ISO
A TOUSAN BUSES INARO.
NOJO DEMIS TRUX
SUMWIT COWSON
SOMWIT DUX.

This Is English?

If you want the translation come into Mann's and ask one of the girls while you make your purchase of

PRESCRIPTIONS
DRUGS
STATIONERY
BOOKS

Or any of the hundreds of items that are stocked for your convenience at

Coutts Jellicoe Cooke

MANN DRUGS LTD.

News of the Day

RATES: 30c line. 40c line black face type; larger type rates on request. Minimum two lines 10% discount for prompt payment.

Flower classes starting Thursday.
HOBBY SHOP — PHONE 1703

BINGO
LEGION HALL TONIGHT

OIL BURNER SERVICE PH. 385
All makes Service

Soft Ice Cream in cones or bulk at Wait's News.

Inventory Sale of Remnants. Cottons, Rayons, Tweeds.
TAYLOR'S DRY GOODS

Cut flowers for all and every occasion.
MAC'S FLOWER SHOP

Mine wedges and loading sticks.
T. H. WATERS & CO. LTD.
101 Hall St. Nelson Phone 156

Wool Hats, Angora Ear Warmers, Cap Scarves, all reduced to clear.
ADRIAN MILLINERY

Boys' reversible jackets, sizes up to 14, to clear at $2.95.
EBERLE'S ON BAKER ST.

Gordon Sutherland
Painting, Paperhanging. RR 1, Phone 1990, Nelson

Baby rail sleighs with ski runners reduced to clear.
STERLING HOME FURNISHERS

New, unpainted Chests of Drawers from $16.50 up.
WE PAY TOP PRICES FOR USED FURNITURE
HOME FURNITURE EXCHANGE, PH. 1560

Phone 77 for all local moving, shipping and distributing.
SPEEDY DELIVERY

CHARM BEAUTY SALON
All Beauty Culture and Cold Waves.
Medical Arts Bldg.
Phone 1922 Ste. 211
Helen McCallum, Prop.

Make your own Home Made Bread with ELLISON'S
U-BAKE BREAD MIX
Full instructions on every package
Phone 238 or call
ELLISON MILLING & ELEVATOR CO LTD.

TOT 'N' TEEN SHOP
3-piece Terry Cloth Sleepers.

WA card party at Willow Point Church Hall, Jan. 30, 8 p.m. Admission 35c.

One Week Only.
40% discount on all Watches.
BUTTERFIELD JEWELER
431 BAKER ST.

We will be closed all day Thurs., Jan. 31, for stock-taking.
WOOD VALLANCE HARDWARE CO. LTD.

Bring the sunshine indoors with a cheery bouquet of fresh cut spring flowers.
COVENTRY'S FLOWER SHOP
PHONE 962

3-piece green velour chesterfield A-1 condition, $74.50.
WE PAY CASH FOR USED FURNITURE AND ANTIQUES
BIRCH'S FURNITURE
307 BAKER ST. — PH. 47

RAMSDEN'S LTD.
WHOLESALE DRY GOODS
345 Baker St., Next to Tony's
Kiddies' wool cuff anklets, 75c, for 3 prs. $1.00; Triple cuff bobby sox to 8½, pr. 25c; Plastic lingerie and coat hangers, 6 for $1.00; Boys' Doe shirts to 16 years, $3.00 shirt for $1.50; Men's rayon silk fancy dress sox, pr. 45c; Canvas gloves, 3 prs. 85c; Men's English made dress sox, pr. 65c. Buy ahead and save real money.

DEATHS

By The Canadian Press

Washington — George E. Druno, 54, foreign news editor of the Washington news bureau of the International News Service.

Quebec — Jean-Marie Turgeon, 59, newspaper columnist known to Quebecers as Uncle Gaspard.

READ THE CLASSIFIED DAILY

J. A. C. LAUGHTON
OPTOMETRIST
VISUAL TRAINING
Suite 206 Phone 141
Medical Arts Building

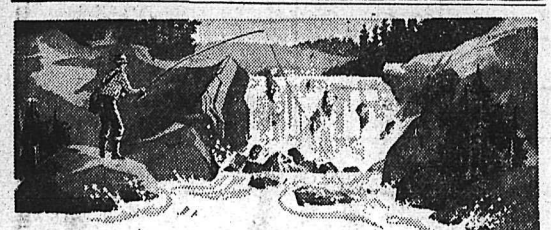

Water Reveals
Whisky's true flavour

Water (plain or sparkling) is your most reliable guide to the whole truth about any whisky. Water adds nothing, detracts nothing, but reveals a whisky's true natural flavour and bouquet. Put Seagram's "83" to the water test and you'll agree — to be that good with water, it must be a superb whisky and a more satisfying drink with any man's favourite mixer.

Distillers — The House of Seagram 1857–1957 — 100 Years of Integrity Craftsmanship & Tradition — Since 1857

Seagram's "83" Canadian Whisky

This advertisement is not published or displayed by the Liquor Control Board or by the Government of British Columbia.

BRITISH PRIME MINISTER Harold Macmillan and his wife have a family chat as they begin to settle down in their new home at No. 10 Downing Street, London. Mrs. Macmillan is the former Lady Dorothy Evelyn Cavendish, daughter of the Duke of Devonshere, and a popular hostess. — Central Press Canadian.

Odds . . . and Ends

. . . by M. D. B.

In our Korean booklet this time there were a few quaint Korean proverbs which I thought you might find worth a thought or two. "Sparrows hear you in the day; and mice listen in the night." I suppose our nearest to this might be "Walls have ears" or something to that effect. Another, "It is too late to repair a stall after the cow has been stolen,"; "Blame yourself, not the stream, when you fall in the water"; and "Spoken words can travel a thousand miles without walking." I found them rather provocative.

* * *

I understand there was a good deal of needle work going on at the Church of the Redeemer hall Monday afternoon as it does on the fourth Monday of every month. No, it wasn't a ladies' circle making bazaar articles, it was some 27 tots getting inoculations. They ranged from three months to five years. Some were getting their first "shots", others were getting booster shots or preschool shots.

* * *

Some were getting smallpox shots, which I understand are given at six months, once before school and every five years after that. The tetanus, diphtheria and whooping cough shots are all wrapped into one and there are four in this series.

* * *

My little nearly-four-year-old friend came home proudly displaying the rabbit he got on his arm — the rabbit's ear had been pricked, and his little friend had a snowman on her arm. They had been daubed on with what looked like pale mercurochrome — this seemed a novel way to take the apprehension out of a prickly situation.

* * *

A friend of mine phoned to say a flock of cedar waxwings had descended on their mountain ash tree and in the centre of the flock were two fat robins all having a feast together.

* * *

Another friend was telling me how a flock of birds settled on her tree, covered with berries, and when they left the tree was stripped clean. She said her cat sat in the window and watched, greedy eyes a-glitter. These are the sort of days it doesn't hurt to scatter a few crumbs around or hang a piece of suet on a tree branch, for bird pickings are getting pretty slim.

Have The Job Done Right
VIC GRAVES LIMITED
MASTER PLUMBER
PHONE 815

RADIATORS
CLEANED and REPAIRED
RE-CORING
Jim's Radiator Shop
516 Front St. Phone 63

HAIGH
TRU-ART
Beauty Salon
Phone 327
576 Baker St.

A Modern Robinson Crusoe At Lonesome Lake, B.C.

Young Ralph Edwards wrested a home from the British Columbia wilderness with little more than his bare hands. Grizzlies; 40-below cold; impenetrable forests; lonesome solitude . . .

In February Reader's Digest, a 30-page condensation from the book by Pulitzer Prize winner, Leland Stowe, tells how this indomitable little pioneer overcame fantastic hardships, won a rich way of life for his family. Get your February Reader's Digest today: 37 articles of lasting interest, condensed to save time.

TV Performers Nervously Await Decisions on Program Ratings

By BOB THOMAS

HOLLYWOOD (AP) — This is the ulcer season in TV.

Now is the time when all good men run to look to their ratings. The next few weeks will determine life or death for many a TV series. Already Noah's Ark has bitten the dust, and The Brothers may follow.

One of the new shows that may succeed is Hey, Jeannie, starring a cute little Scottish-English redhead named Jeannie Carson.

"We won't know until March," said the actress, "but it looks very favorable. The ratings have been climbing all the time, and the sponsors appear to be very happy with it. However, they never make a decision one way or the other until March."

Another favorable sign is the fact that a hefty bankroller has come in on a co-sponsorship deal. Even with such good tidings, Jeannie must wait. It's sort of like listening for the other shoe to drop upstairs.

UNKNOWN AT START

If Hey, Jeannie is renewed, it will be a triumph for the actress' considerable talents. She started the show virtually unknown to American audiences, having appeared only on four spectaculars and a few guest spots. A stage star in England, she was brought here by Max Liebman.

Jeannie figures it was fate that brought her here, and she isn't one to fight fate. She and husband-manager Bill Redmond have decided to settle here. They're shopping for a home and have taken the first step toward U.S. citizenship.

"I must say I didn't like it in Hollywood at first," she remarked. "I had come from New York, where life is vital and bustling. I couldn't get used to the easy pace out here."

Playing the Scottish immigrant in Hey, Jeannie comes easy to her, though she is only half-Scottish and was born in Yorkshire. She has appeared many times in Scotland. I asked her whether she's thrifty.

"Not the least bit," she replied. "Nor are the Scottish people; they're the most generous in the world. This business of their being thrifty was perpetrated by Scottish comedians.

"As a matter of fact, Sir Harry Lauder had some fantastic philanthropies. But he had to keep them quiet or he would ruin his reputation."

Enrolments Up In Canadian Universities

OTTAWA (CP)—The number of students taking full-time courses in Canadian universities and colleges rose to 78,1000 last December, up 6500 over the previous year.

Enrolments fluctuate over the years, the bureau of statistics said but the 1956-57 figure is approaching the peak 83,150 set in the 1947-48 session and is well above the post-war low of 63,041 in 1952-53.

Full-time enrolments increased in all regions. Quebec's total increased to 25,700 from 23,600 in 1955-56; Ontario's to 23,800 from 22,500; the western provinces to 20,200 from 17,800; and the Atlantic provinces to 8,400 from 7,700.

Enrolments were up in degrees for commerce and business administration, engineering, arts and science, education and secretarial science.

They were down for fine and applied arts, music, nursing, occupational and physiotherapy, social service, physical and health education and library science.

Prince Charles Starts School

LONDON (CP)—Prince Charles, sturdy eight-year-old heir to the British Throne, went to school Monday for the first time.

His morning at an exclusive London preparatory school was the first time he has attended classes outside the private classroom in Buckingham Palace.

Many of his new classmates were already known to the prince.

He met them in November when he played soccer with them on the school playing field.

For the present, Prince Charles will attend morning classes at the school five days a week.

"We are not announcing the name of the school," said a palace spokesman. "However, it is a pre-preparatory school for boys from six to nine years old."

VICTORY FOR DAD

His enrolment appeared to be a victory for his father, the Duke of Edinburgh, at present on a 'round-the-world tour. The Duke has been reported waging a campaign for outside classes for Charles.

At his new school Charles "is studying the same subjects all boys of that age study," the palace spokesman said. That means he is getting heavy doses of multiplication tables, subtraction, division, a bit of history and geography and a lot of reading and some drawing.

Back at home he will get his private lessons in French and protocol.

CAMPBELL, SHANKLAND & CO.
Chartered Accountants
Auditors
576 Baker St. Phone 235

Ask Edmundson To Resign

WASHINGTON (AP)—The government Monday fired an information officer in the Far East who publicly denounced President Eisenhower's Middle East proposal as "a blank cheque for one-man rule."

Charles Edmundson, U.S. information agency officer at Seoul, South Korea, made his criticism in Tokyo Sunday.

He was fired with this announcement by the U.S. information agency:

"The public statement issued in Tokyo by Charles Edmundson is in violation of agency personnel regulations. His resignation is being requested and he is being recalled to Washington."

Agency officials said the regulations he violated are based on the agency's mission to "further and carry out" U.S. policy—and not to attempt to make it.

Edmundson handed newspaper men his "strictly personal statement" during a stopover at Tokyo.

It charged "profiteers, grafters and politicians" around the world are getting hold of U.S. air funds.

Hope Strike In Algiers Will Affect UN Debate

ALGIERS (Reuters)—Most Moslem shops through Algeria shut tightly Monday at the start of an eight-day general strike designed to influence the United Nations against France in a forthcoming UN debate.

Every Moslem store in Algiers was closed until French troops began forcing some to open.

The troops were among 15,000 soldiers and police on duty in this port city. Tanks blocked all roads leading out of the city.

Armored cars were stationed at all crossroads. Barbed-wire barricades ringed the Arab quarter of Algiers.

Reports reaching here said about 90 per cent of Moslem establishments outside Algiers were closed. Eighty per cent of Moslem government workers were absent from their jobs.

Tension mounted hourly in Algiers. Helicopters flying over the city dropped leaflets containing an appeal from Gen. Jacques Massu, commander of the Algiers region, not to strike.

The leaflets warned that Moslem stores would be opened by force if necessary, "but they will be protected against pillaging." Pillagers and other troublemakers, the leaflets said, would be arrested on the spot and "shot down at the slightest sign of resistance."

Despite the general's warning, about 100 Moslem stores were reported raided after being forced open by troops. Several French civilians were arrested.

In France, where nationalists had called on 350,000 Algerian Moslems to join the strike between 25 and 50 per cent of Moslem workers in the Paris region were reported to have obeyed the call.

Predicts Opening Of Seaway In '59

NEW YORK (AP)—Completion of heavy construction work on the St. Lawrence River power project by the end of 1957 is orecast by the New York State Power Authority.

Another goal cited was the opening of the St. Lawrence River between Montreal and Lake Ontario to 27-foot draft vessels at the start of the 1959 navigation season.

These and several other predictions were contained in an illustrated 52-page program report prepared by the authority for Governor Averell Harriman and the state legislature.

In making the report public Sunday, authority chairman Robert Moses said progress is proceeding on schedule. The report covered the authority's activities since June, 1954, when the U.S. Supreme Court cleared the way for the joint project with Ontario.

"If progress in 1957 is at substantially the 1956 rate," Moses said, "We shall be able to report at the end of 1957 that the bulk of the heavy construction has been completed."

Over-all completion of the multi-million-dollar project is scheduled for 1959.

HALF-COMPLETED

Various sections of the U.S. portion of the St. Lawrence power project are half completed as is the Canadian half, Moses reported.

Present plans call for the flooding of the power pool on July 1, 1958, he said, with the first power being produced by Sept. 1, 1958.

Moses said the authority has signed power contracts with the Aluminum Company of America, the state of Vermont, the city of Plattsburgh and the Plattsburgh air base. Also, he said, "contracts have been negotiated with Reynolds Metals Company and Niagara Mohawk Power Corporation, thus assuring a market for all St. Lawrence power and sufficient revenue to pay for maintenance."

Turning to the proposed $566,000,000 Niagara River power project, Moses said the authority has been conducting tests and making plans and models although it does not have a federal licence to undertake the project.

Form Canadian Motion Picture Company, Ont.

TORONTO (CP) — A new motion picture company has been formed here and will start production soon on a feature-length dramatic film, it was reported Monday.

The company, owned and financed by Canadians, plans to make three or four feature pictures each year plus some documentaries. Producers, directors, technicians and cast will be Canadian.

First film planned is one to be entitled October Legend, a drama based on the life of a musician. The company has made tentative booking arrangements in the United States for the movie and a concert of music from the film has been set for May 11 at Toronto's Massey Hall.

Radio Message "All's Well" From Steamer

COPENHAGEN (Reuters — A Danish vessel, missing in the North Atlantic since Saturday with 133 person aboard, Monday radioed "all well."

The vessel, the 2335-ton Danish government steamship Umanak had been the subject of a search by American and Danish planes.

Reasons for the ship's silence were not immediately known. An official had suggested here her radio aerials might have been iced over, preventing any broadcasting.

The vessel was on her way from Copenhagen to the Greenland port of Julianhaab. She carried 94 passengers and a crew of 39.

The Umanak gave her position Saturday as about 200 miles southwest of Cape Farewell.

Tot Dies From Bullet Wound

NIAGARA FALLS, N.Y. (AP)—Five-year-old Peter John Murray died Monday of a bullet wound suffered Sunday as he watched an adventure film in a crowded theatre.

Police said the bullet came from a stolen .22-calibre pistol, fired, apparently by accident, by a 14-year-old boy playing with the weapon several rows behind the victim.

Police said four guns and some ammunition were stolen during the weekend from a local sporting goods store. They arrested three teen-agers several hours after the shooting and charged them in connection with the theft.

Suez Base Report Termed Nonsense

LONDON (AP) — The Suez Canal Contractors Association described as "sheer nonsense" a Cairo newspaper report that British technicians plotted to blow up ammunition dumps at the former British Suez Canal base at Abu Sultan last November.

The war office said it had never heard of such a plot.

The Suez Canal association technicians were taken into custody by the Egyptians at the time of the British-French invasion. They later were exchanged and permitted to return to Britain.

Claim Attempt To Blow Up Bases Foiled

CAIRO (Reuters)—The newspaper Al Ahram said Monday Egypt thwarted a plan by British technicians to blow up about 3,000,000 tons of ammunition at bases south of Ismailia during the Anglo-French attack on Suez.

Brig. Mohamed Ibrahim Salama commanding officer at Tel El Kebir, was quoted as saying the explosion would have been equivalent to that of more than three atom bombs.

But, he said, Egyptian authroties arrested all the technicians before the plan could be carried out.

SIU Secretary, 55, Dies in Hospital

BURLINGAME, Calif. (AP) — Harry Lundeberg, secretary of the Sailors Union of the Pacific, died in Peninsula Hospital Monday.

Lundeberg, 55, had been leader of the S.U.P. since 1936, and was a bitter rival of Harry Bridges, president of the International Longshoremen's and Warehousemen's Union.

He was one of the founders of the Seafarers' International Union and its president since 1938.

Johns Manville's Earnings Higher

NEW YORK (CP) — Consolidated net earnings of Johns - Manville Corporation amounted to $25,003,000 in 1956, up from $23,511,000 during 1955, it was reported Monday.

Earnings equalled $3.79 a share compared with $3.68 in the previous year.

Sales climbed to $310,390,000 from $284,741,000. The company said it set a record high for the seventh consecutive year.

Earnings before taxes amounted to $50,788,000, an increase of $1,604,000.

Forsyth
WHITE SHIRTS
For Looks, For Wear and Easy Care You Just Can't Beat Forsyth Shirts.
- Country Club
- Clover Club
- Soudana

Made with the Pal Collar in French or Button cuffs.
$4.95 to $8.95
EMORY'S Limited
"The Man's Store"

Expect Budget Surprise From Macmillan

By FRASER WIGHTON

LONDON (Reuters) — Conservative politicians are predicting that Prime Minister Harold Macmillan will surprise Britain with an April financial budget designed to lift some of the gloom caused by the Middle East crisis.

Behind the government planning is a recognition that the political storm over the Anglo-French Suez intervention and the economic problems which followed have produced a mood of uncertainty and depression.

It is accepted here that this must be dispelled if Britain is to cope quickly and effectively with the economic aftermath.

One of the government's major plans, now under cabinet discussion, is for a big expansion of the present £300,000,000 project to develop electric power for atomic energy.

A start is being made on a chain of 12 atomic power stations, all due to be in operation by 1965.

But the government intends to improve considerably on this program and to step up efforts to maintain the world lead in exploiting peaceful uses of nuclear power.

Says Adult Lured Teenagers To Dope

HAMILTON (CP)—Underworld sources said Monday three teenagers were lured into using narcotics by the father of one of them.

These sources said the man taught the boys to steal so he could get money to buy himself narcotics. To keep them stealing, he made them addicts.

The man since has been arrested on a charge of possessing stolen goods.

Get Thru the Skin to Pain
REXALL THRU

New medical discovery for relieving muscular aches and pains.
only $1.49
MONEY-BACK GUARANTEE
Your Rexall Pharmacy
City Drug
Box 460 Phone 34

YOUR LETTERS CAN'T ASK THEIR WAY!
THIS WAY THAT WAY
So, before you mail a letter, or parcel, make sure the address includes these 5 points:
1. Full name of the person you want to get your mail.
2. Correct street address, rural route number, or Post Office Box Number.
3. Post Office (city, town or village).
4. Province, state (or equivalent) and country.
5. Put your name and return address in the upper left corner.

57-PO-2
ADDRESS CLEARLY, COMPLETELY AND CORRECTLY
SPEED YOUR MAIL!
CANADA POST OFFICE