60 This Is Nelson's Diamond Jubilee Year Years of Progress

PROVINCIAL LIBRARY PARLIAMENT BUILDING VICTORIA B.C. 22 50 31 Dec 57

1461

Nelson Daily News

Vol. 56 — NELSON, B.C., CANADA— TUESDAY MORNING, MAY 28, 1957 — Not more Than 6c Daily. 10c Saturday — No. 31

WEATHER FORECAST

Kootenay: Sunny and warm Tuesday. Light winds. Low and high at Cranbrook and Crescent Valley, 40 and 75.

THE PAYING CUSTOMERS at a performance of the Italian national circus in Munich, Germany, got an added chill as they watched the tiger act. As the trainer was putting the big cats through their paces, four-year-old Bengal tiger "Ganges" suddenly turned in a jealous rage on his rival "Bombay" and a real jungle duel was on. The trainer managed to escape and the Munich fire brigade was called to water down the enraged animals, but "Bombay" could not be saved. He was killed by Ganges for love of the tigress "Delhi," background. This scene shows the victor Ganges beside the body of Bombay as the trainer tries to calm him and get him out of the cage.

91 Aim at 22 B. C. Seats

868 Hats in Ring In Election June 10

By The Canadian Press

The slates for the June 10 fed- Monday and 868 candidates were named officially to contest the 265 seats at stake in Parliament. There were 898 candidates in the 1953 election.

Nominations were held in 242 of Canada's 263 constituencies, two of which elect two members each. In 21 other constituencies, where extra time is needed to deliver ballots and other election supplies, nominations closed two weeks ago.

There was only one acclamation — in Burin - Burgeo in Newfoundland — wher Liberal C. W. Carter was re - elected at the May 13 nominations. At least two candidates are running for each of the remaining 264 seats.

TWO WITHDREW

There were no acclamations on nomination day in 1953 but two Quebec Liberals were elected without a vote when their opponents withdrew before election day.

The governing Liberal party has the largest entry with 265 Benidickson, Finance Minister Harris' parliamentary assistant in the last House, is a Liberal-River.

The Liberals had the same number of candidates in 1953.

Progressive Conservatives are contesting 257 seats, compared with 247 in the last election. The CCF has 162 candidates compared with 171 and Social Credit, with a greatly increased entry in Ontario, has 116 compared with 71.

Social Credit is contesting 40 seats in Ontario, where its eight candidates in 1953 met no success.

ONLY 10 REDS

The remaining 69 candidates —45 of them in Quebec—include independents of varying hue. Communists, Canadian Democrats, and a man who listed himself as "Capital-Familial."

The Communist Labor-Progressive party, who 100 candidates all lost their deposits in 1953, have only 10 entered this year.

Good View Causes Alarm

VANCOUVER (CP) — Two young immigrants eager for a good view of Vancouver climbed 200 feet to a tower above Lions Gate Bridge Sunday and caused a traffic tie-up on the span before being haled down by police.

Fergus Patrick O'Connor, 27, and Mary Ann Gerbracht, 21, next-door neighbors in Vancouver, were 400 feet above the water as they scanned the harbor from the bridge's south tower.

By the time they clambered down under the eyes of eight policemen, traffic was lined up back into Stanley Park and, on the other side of the bridge, into West Vancouver.

"It was well worth it," said Miss Gerbracht, dirty - faced but smiling after the climb. "The view was beautiful."

Police said no charges would be laid. O'Connor arrived here from England nine months ago while Miss Gerbracht came from Holland only seven weeks ago.

Liberal, PC, CCF Represented in Every Riding

VANCOUVER (CP)—Irving Finkleman entered as an independent in the Vancouver-Burrard election race three minutes before the deadline closed for filing nomination papers in the June 10 federal election. Ninety-one candidates are contesting British Columbia's 22 seats. There were no elections by acclamation.

The Liberals, Progressive Conservatives and CCF all are represented in every riding. Social Credit has 21 candidates. There are two Labor-Progressive (Communist) party entrants and the leader of the Canadian Democrats, a new party in this election, is also running. One Communist and two Democrats who had been nominated earlier did not file papers.

Cariboo and Skeena ridings in Northern B.C. completed nominations May 13. Arthur Murray failed to file papers as Social Credit candidate for Skeena. The reason has not yet been given but at the time Mr. Murray, a Prince Rupert car dealer, said in an interview: "I'm sending a report containing my reasons for not seeking election to party headquarters in Ottawa."

There are three women candidates.

Fisheries Minister James Sinclair is running again in Coast-Capilano riding and Defence Minister Ralph Campney has four opponents in Vancouver-Centre.

Tom Irwin, speaker in the last session of the B.C. Legislature, was one of five persons across Canada who resigned provincial seats to contest federal seats.

Mr. Irwin is a Social Credit candidate in Burnaby-Richmond, a Suburban Vancouver riding.

RUNS AS INDEPENDENT

Mr. Finkleman, a salesman with the B.C. Automobile Association, is running in the diring left vacant by the death of Dr. John McDougall, a liberal.

He said in an interview he was defeated for the Progressive Conservative nomination in Vancouver East and decided at the last minute to enter the election as an independent. He has been an independent candidate once and a conservative candidate twice in provincial elections.

"The two main planks of my campaign will be a sensible revision of the Lord's Day Act and the establishment of a national lottery," he said.

Mr. Finkleman approves commercial sports on Sundays—a controversial issue in Vancouver — and says the lottery "would keep Canadian money in Canada."

He said the proceeds from the lottery would be used for charitable purposes. He proposed changes in the Lord's Day Act would also permit publication of Sunday newspapers.

Gerry Goeujon, leader of the Canadian democrats, is entered in the New Westminster riding, won last election by Social Crediter George Hahn with a majority of 35.

Although he said in a recent interview "We're beginning to catch fire," two supporters who had been named to contest nearby ridings failed to file nomination papers. They were Charlie Cannon in Burnaby - Coquitlam and Victor Simard in Burnaby-Richmond.

The two Labor-Progressive candidates are Tom McEwen in Vancouver South, now held by Liberal Elmore Philpott, and Maurice Rush who is contesting Vancouver-Centre.

Progressive Conservative members of the last parliament running for re-election include Davie Fulton, Kamloops; Maj.-Gen. G. R. Pearkes, VC, Esquimalt-Saanich; and Howard Green, Vancouver Quadra.

Douglas Jung, the first Canadian of Chinese extraction to enter federal politics, is Mr. Campney's Progressive Conservative opponent in Vancouver-Centre.

Liberal candidates include Alistair Fraser, until recently executive assistant to Fisheries Minister Sinclair. He is campaigning in Esquimalt-Saanich. Dr. Mel J. Butler, a dentist, is the immediate past president of the B.C. Amateur Hockey Association. He is running in Okanagan-Boundary.

EVEN AN ICE CREAM BAR fails to soothe four-year-old Kathleen Rhoads who suffered second degree burns on the tips of three fingers. Kathleen, daughter of Mr. and Mrs. Gordon Rhoads of Elkhart, Ind., discovered electricity the hard way—by sticking a hairpin into an electrical outlet in her home. She's shown at Elkhart General Hospital where she was treated and released.

—AP Wirephoto.

Stassen . . .

U.S. Will Meet Russia Halfway On Disarmament

By WATSON SIMS

LONDON (AP) — Harold E. Stassen told the United Nations disarmament sub-committee Monday that the United States is ready to meet Russia halfway on terms for a partial arms reduction agreement.

The United States recognizes there are many difficult points to be thrashed out involving just where the halfway point lies, President Eisenhower's personal disarmament adviser said.

The U.S., however, is seeking "in a serious vein" to find a sound and safeguarded program acceptable to all nations, Stassen added. He drew a reply from the Soviet representative, who said his country welcomed the manner of the U.S. approach to the disarmament problem.

Canada's David Johnson termed the general statements by the American and Russian delegates "encouraging."

The five - nation sub - committee met in an air of expectancy after an 11-day recess in which Stassen visited Washington and received a broad new U.S. program bearing the personal endorsement of President Eisenhower.

Stassen did not, however, immediately present details of the new plan to the sub-committee at its session of only 20 minutes. Instead he began consultations on its terms with delegates of the other Western nations — Britain, France and Canada.

Soviet delegate Valerian Zorin said while he does not know what the U.S. plan involves, he welcomed Stassen's assurance of a business-like approach.

Zorin, who returned Sunday night from Moscow, assured the subcommittee that Russia will act in an equally serious manner.

Informed sources said it may be several days before the U.S. plan is formally submitted for consideration. British, French and Canadian delegates were assured in Monday's private meetings that they would be given time to consult their governments in advance.

Can Cut Taxes, Still Balance Budget Says John

SASKATOON (CP)—John Diefenbaker said Monday a Progressive Conservative government could carry out its declared policy, reduce unnecessary taxes "and still do it on a balanced budget."

At a press conference, the Conservative leader said the cost of implementing his policy would be about $300,000,000 at the most — one-fifth of the $1,500,000,000 price tag he said the Liberals are putting on it.

Later, at a public outdoor meeting, he said to an audience of about 600 that Prime Minister St. Laurent has committed "one of the biggest prevarications in Canadian political history" in suggesting Ontario would get preferred tax-sharing treatment under a federal Conservative government.

"They say I've made a deal with Premier Frost," Mr. Diefenbaker said.

"The prime minister is afraid that his chances for re - election have been frost-bitten."

Dollar Highest In 24 Years

NEW YORK (AP) — The Canadian dollar set a 24 - year high when it closed at $1.04 29-32 in U.S. dollars here Monday. This was up 1-16th of a cent from last Friday's close.

The Canadian dollar now is only 23-32 of a cent below its all-time high of $1.05⅝ reached in mid-November, 1933, just before the United States bandoned the gold standard.

Foreign exchange dealers attribute the high premium to steady demand for funds in the U.S. capital markets by Canadian industry. Financing floated here must be changed into Canadian currency before it can be used north of the border. The resultant demand for Canadian dollars pushes up their price in relation to U.S. currency.

Hopes Queen To Open Parliament

OTTAWA (CP)—Prime Minister St. Laurent says he is hopeful arrangements can be made for Queen Elizabeth to open the first session of Canada's 23rd Parliament here in the fall.

Speaking to reporters following a two-hour cabinet meeting, he said it has not yet been definitely decided that the Queen will visit Canada and the United States this year. However, correspondence on a visit was continuing and he hoped that whatever party is elected in the June 10 election would make arrangements for the Queen herself to open the next session.

MAN'S BODY FOUND IN LAKE

KELOWNA, B.C. (CP) — The body of a retired post-office employee, missing since February, was found Sunday in Lake Okanagan by two skin divers who were searching for a piece of pipe near the Kelowna Yacht Club mooring.

The body of 60-year-old Percy Clay was recovered yesterday in 25 feet of water by divers Lance Tanner and Tommy Kaiser.

Mr. Clay served at post office in Vancouver and Edmonton before coming to Kelowna to retire last August.

He is survived by his widow, Bertha, and two sons.

Man Saved From Burning Mattress

VANCOUVER (CP) — The quick action of a neighbor saved the life of former Vancouver rugby and soccer star George (Nibs) Niblo, 43, who fell asleep smoking in bed early Monday.

David Davy, who occupies an adjacent suite in a Barclay Street apartment building, was awakened about 4 a.m. by smoke. He investigated to find Mr. Niblo lying asleep on a smouldering mattress. He dragged him to safety.

Mr. Niblo, who played soccer on B.C. and Canadian representative teams and who later played football with the Vancouver Meralomas, is reported in good condition in hospital suffering from smoke exposure and minor burns.

Water Levels

Kootenay at Nelson — Thursday, 12:40; Friday, 12:50; Saturday, 12:45; Sunday, 12:35; Monday, 12:28.

VATICAN CITY (AP)—Vatican Radio says a group of Salesian priests were sentenced last month by Czechoslovak Communist authorities to jail terms ranging from two to eight years.

Says Bennett Still Hopes for Deal With Kaiser

REVELSTOKE, B.C. (CP) — Fisheries Minister James Sinclair says Premier Bennett is trying to "weasel out" of accepting Federal Government aid in developing Columbia River power.

Mr. Sinclair told a campaign meeting here Saturday night that the premier "still hopes in the back of his mind to make a deal with the Kaiser Aluminum people" to harness Columbia River power for American use.

He said Mr. Bennett is trying to "obscure" the Federal Government's offer of aid in developing the Columbia.

When the original announcement of Federal aid was made, Mr. Sinclair said, it was hailed on all sides, "but Premier Bennett, who thinks he should make all the announcements, said I was talking out fo turn."

On controversy over whether the Columbia should be developed by public or private interests, Mr. Sinclair said:

"If B.C. wants to develop it publicly and wants help, we will help by direct participation. If it is to be private, we will cross that bridge when we come to it."

Toronto Pair Arrested at Kimberley

KIMBERLEY — Seven tense hours of vigilance, solicited by the RCMP, of residents of the Blarchmont section of Kimberley, ended just after noon Monday when a volunteer reported spotting movement in the thick surrounding jackpine woods. RCMP officers followed the tip to locate and arrest Michael Popik and Harold William Applegate of Toronto.

William Miller of Radium, 80 miles north had reported to RCMP theft of his car at Radium just after midnight, and at 5:20 a.m. the car was intercepted by Kimberley RCMP patrol car. The occupants abandoned it along Wallinger Avenue and fled into the bush touching off a road block and seven-hour manhunt.

According to police, Miller's car was parked on the parking lot at Radium Hot Springs camp, and the youths started it by crossing ignition wires.

They were returned to Invermere for trial before Stipendiary Magistrate William Weir, pleaded guilty, and were sentenced Monday to three months in provincial jail at Nelson.

Patient Drowns

COQUITLAM, B.C. (CP) — A woman patient at the Provincial Mental Health Hospital at nearby Essondale was drowned Monday in the Coquitlam River. Police withheld her identity and details of the incident were not immediately available.

Full Military Honors for Bruce

VANCOUVER (CP) — Sir Michael Bruce, newspaper columnist and adventurer who died Sunday in hospital, will be accorded full military honors at his funeral.

A drum and pipe band from Seaforth Highlanders and Irish Fusiliers will play a lament as the funeral party leaves St. Helen's Anglican Church here Tuesday at 11 a.m.

A firing party will shoot a final salute.

DOLLAR UP

NEW YORK (CP) — The Canadian dollar was 1-16 higher at a premium of 4 29-32 in terms of U.S. funds Monday; a week ago 4 11-16 per cent premium. The pound sterling ⅛ higher at $2.79 5-32.

Big Copper Firm To Explore Kamloops Area

VANCOUVER (CP) — Phelps Dodgs Corp. of New York, second largest copper mining company in the world, will start immediate exploration of 1000 mineral claims in the Highland Valley near Kamloops, it was announced Monday.

R. Franklin Stibbard, president of Jericho Mines Ltd., announced that under a deal with Phelps Dodge, the American company will acquire a 75-per-cent interest in a new company to be owned by Anson Mines Ltd. Jericho will hold the other 25 per cent.

Phelps Dodge will assume all operating costs and has five years in which to determine the production potential of the claims.

If production starts within five years, Phelps Dodge has an option to buy Jericho's interest in Anson Mines by paying 25 per cent of the net earnings for 10 continuous years of operation.

Martial Law Kept on Five Formosa Cities

By SPENCER MOOSA

TAIPEI, Formosa (AP) — Nationalist China kept a tight military rein on Teipei and four other Formosan cities Monday night as it sought to heal the wounds of last Friday's anti-American rioting.

Americans in the Formosan capital were cautious. U.S. commissary and post exchanges reopened but the usual Monday morning crowds did not appear. Vice-Admiral Suart H. Ingersoll, commander of the U.S. 7th Fleet, expressed hope American military personnel "will have the good sense" to refrain from sightseeing trips.

Foreign minister George Yeh told a press conference that martial law would remain in force in Taysei, Taichung, Tainan Chiai and the port city of Kaohsiung until the Nationalist government is convinced danger of new rioing is definitely over.

Yeh stressed that the National- close and friendly relations with ist government wants to maintain the United States, which has poured millions of dollars into Formosa to strengthen the Nationalist stronghold as a bulwark against communism.

But Yeh added it was his personal opinion that the U.S. court martial of Sgt. Robert R. Reynolds was unsatisfactory and there was a "glaring" discrepancy in competence of defence and prosecution counsel.

World News Briefly

BONN (AP) — West Germany has told the Soviet Union:

You agree to reunifying Germany and we'll consider a new security agreement including a European demilitarized zone.

Chancellor Konrad Adenauer said in a message to the Soviet Union that Bonn is prepared to give serious consideration to any "practical proposal" put forth by the Russians. The note was delivered in Moscow Friday, its contents made public Monday.

LONDON (Reuters) — A former Australian prime minister, Lord Bruce of Melbourne, says the Commonwealth "has got a lot of crisp things to say" about Britain's fiscal policy during the last 10 years.

He told a luncheon of the Congress of Commonwealth and British Empire Chambers of Commerce Monday that "if Britain is to maintain her position, she must be able to balance her payments and to build up her gold and dollar reserve."

DALLAS, Tex. (AP)—Thundering cloudbursts swept down on southwest Texas Monday while thousands in four states watched floods swirl through their homes.

An estimated 7500 persons fled their residences during the week-end, taking what possessions they could.

Fort Worth, with 4000 flooded out, and Dallas with 2100 were the worst hit.

MONTREAL (CP)—The director of the Canadian Remission Service says reformative treatment for the individual prisoner has been outstanding in the last 10 years.

A. J. MacLeod, addressing 350 experts at the Canadian Congress of Corrections, spoke Monday of "remarkable changes" in administration of federal penitentiaries and "impressive developments" in provincial penal institutions.

CHICOUTIMI, Que. (CP) — The provincial order of the Knights of Columbus wants Elvis Presley and other rock 'n' roll artists banned on radio and television in Quebec.

OTTAWA (CP)—Lawyers Monday sought leave to appeal to the Supreme Court of Canada on behalf of Thomas Sydney Symes, 31, sentenced to be hanged June 25 at Oakalla Prison Farm, Burnaby, B.C., for the New Year's Day murder of Paul Powling, 31, at Duncan, B.C.

The hearing, by five judges headed by Chief Justice Patrick Kerwin, continues today.

U.S. To Press for Unified Germany

WASHINGTON (AP) — West German Chancellor Konrad Adenauer met with President Eisenhower Monday after hearing fresh assurances that the United Sates will keep pressing Russia to allow German reunification.

State Secretary Dulles reaffirmed full American backing for the policy of German unity during the first of two meetings with Adenauer at the state department.

This 80-minute Dulles-Adenauer session formally opened the 81-year-old German leader's three-day official visit. Afterward he went to the White House for a luncheon with the president which followed up an informal Eisenhower - Adenauer conference at Gettysburg Sunday.

Dulles and Adenauer concentrated their initial session on European problems tied in with Adenauer's overriding aim of merging eastern and western Germany into a single democratic nation.

The two men also discussed the pace of German rearmament, North Atlantic pact military matters, and Germany's support for moves toward European integration.

A state deparment spoksman said the first sessions were "very cordial." Adenauer described the talks as "good."

The American government's cautiously optimistic hopes of a limited East - West disarmament were a dominant factor in the conversations slated between Dulles and Adenauer in late afternoon.

FORMER PREMIER Rene Pleven, left, and Pierre Pflimlin, right, were most prominently mentioned as successors to Guy Mollet, who resigned as French premier. Pleven is leader of a splinter group affiliated with the so-called Leftist Rally. Pflimlin is national chairman of the left-of-centre Catholic MRP (the Popular Republican Movement). Pleven got the nod from the president.—AP Wirephoto.

And in This Corner . . .

REGINA (CP)—At least one Regina woman knows who is boss. Filling out a school record for her child, she wrote:

Occupation—housewife; employer—husband.

ALLENTOWN, Pa. (AP)—Policeman Ralph Jones said he approached a group of boys to find out whether any of them had turned in a false alarm Sunday.

Jones said that when he asked a five-year-old whether he had turned in the alarm the boy replied:

"No, sir. I'm too small to reach the lever. Maybe next year."

Jones never did find the culprit.

ONEONTA, N.Y. (AP)—Those hares never change.

Linda Gill, an eight-year-old racing enthusiast, Sunday pitted Blackie, a turtle, against Hoppy Hop, a big grey rabbit owned by Miss Gill's cousin, Joan Roberts, 10.

Hoppy Hop hopped most of the way along a 10-foot course, then sat down and watched as Blackie inched across the finish line.

NEW WESTMINSTER, B.C. (CP)—A cyclist who apparently wanted to take full advantage of Sunday's sunshine was being held by police.

The man rode his motorcycle 15 miles from Richmond to New Westminster—in the nude.

VANCOUVER (CP)—When John Spencer's first child arrived he decided passing out cigars wasn't enough.

So he chartered a plane for two hours Friday and one hour Sunday to trail a 40-foot streamer with the message:

"It's a girl—for J. P. Spencer."

Mother and daughter, six-pound, 10-ounce Barbara Anne, are both doing fine.

"We don't intend to do this for all our children," said Mrs. Spencer. "Just our first-born."

LAST TIMES TONIGHT — Complete Shows 7:00-9:00

THE MEN... THE WOMEN... THE WILDERNESS... OF AMERICA'S MOST EXCITING DAYS!

GUY MADISON VICTOR MATURE ROBERT PRESTON

THE LAST FRONTIER

costarring JAMES WHITMORE • ANNE BANCROFT

CINEMASCOPE TECHNICOLOR

All the riotous fun, the warmth, the wisdom of the prize-winning stage comedy hit is on the screen!

Most joyous event!

M-G-M presents in CINEMASCOPE and METROCOLOR

Tomorrow

Prices This Engagement Only: 85¢, 60¢, 25¢

CIVIC

A FAMOUS PLAYERS THEATRE

STARLIGHT DRIVE-IN

TONIGHT AND WEDNESDAY

9:00 p.m. and 9:30 p.m.

"Battle of the River Plate"

(TECHNICOLOR AND VISTA VISION)

John Gregson, Anthony Quale, Peter Finen

Auto-Vue Drive-In

TRAIL, B.C.

TONIGHT and WEDNESDAY

Time 8:45 p.m.

"REBEL WITHOUT CAUSE"

CARTOON and NEWS

CASTLE THEATRE

CASTLEGAR, B.C.

TONIGHT and WEDNESDAY

At 6:45 and 8:50 p.m.

"The Proud and the Profane"

(Vista Vision)

SHORTS and CARTOON

Premiere Theatre

FRUITVALE, B. C.

LAST TIMES TONIGHT

"World in My Corner"

Jeff Morrow, Audie Murphy, Barbara Rush

PHONE 1844 FOR CLASSIFIED

Classified Ads Get Results

TIP-TOP CHIMNEY SERVICE

VACUUM EQUIPPED

Phone 1229-X-1

ONE STOP

For All Your Drug Store Needs

Fresh, Clean Stock at Lowest Prices.

Good Parking.

Nelson Pharmacy

"Your Fortress of Health"

433 Josephine St.

PHONE 1203

"Imagine! MOVING DAY and nothing to do!"

it's all PRE-PLANNED

Our experts "blueprint" every detail in advance—take all the work and worry off your hands. And we move you in a ®Sanitized Van! No extra cost.

WEST TRANSFER CO.

719 Baker St. Phone 33

Nelson, B. C.

AGENT FOR United VAN LINES INC. MOVING WITH CARE EVERYWHERE

SERVING UNITED STATES, CANADA, ALASKA, HAWAII & PUERTO RICO

Two Seriously Hurt In Highway Collision

Two Nelson men, Gilbert Goucher and Joseph Vecchio, were reported seriously injured in a car-truck collision on the Nelson-Salmo highway about 12 miles south of Nelson, Monday night.

RCMP were still investigating at press time, but passersby reported to The Daily News that the Nelson-bound car and an Associated Enterprises truck collided about 10:30 p.m. They said the whole top of the car and most of the left side were sheared off as it smashed under the deck of the truck. The collision was near the Euphrates mine.

Name of the driver of the truck could not be obtained.

The injured men were taken from the car and rushed to Kootenay Lake General Hospital. Damage to the truck was not extensive, it was reported, and it was driven away from the scene.

The car swung into the ditch on the left hand side of the road, and the rear end of the truck was swung slightly off the road on the same side.

Council To Consider Clubs' Licence Protest

Two Nelson service clubs carried their battle against $50 peddler's licence fees on sales of products for charitable purposes directly to City Council Monday night, but won only a promise of further consideration when the new Municipal Act comes into effect July 1.

President W. B. Christie and L. D. Nicholson of the Kiwanis Club and President W. C. Wicken and Thomas Duckett of the Lions Club were spokesmen.

As charitable organizations, the clubs should be freed of the $50 levy, the delegates declared. A peddler, they argued, was one who went from door to door selling products for personal gain.

This was a legal interpretation they had obtained, they said. Council said the city's legal advice had been that the clubs should be classed as peddlers.

A clause in the Municipal Act, read by Ald. J. W. McClelland, said the levy must be paid by hawkers, hucksters or peddlers . . . persons who not having any place of business in the municipality who sells goods therein. Ald. McClelland said he had always been against licencing of the service clubs while doing a "benevolent job." Brownies and Scouts also went from door to door selling cookies and apples.

The delegation suggested the by-law was more flexible than it reads, that perhaps technically speaking the clubs were peddlers, but they were not doing it for personal gain. Using their own time and effort they were raising funds that went entirely into charitable purposes.

Mayor Joseph Kary said the licence was not a penalty but "a form of protection for you and you are privileged to go out and sell. If it is thrown wide open, we would have the whole field to contend with and the housewives would be greeting you with brooms."

Council's problem, said Ald. W. S. Ramsay, was in "where do you stop? Supposing peddlers from outside offered to donate certain percentages to charity, what would Council do?" He agreed Christmas cards were sold from door to door, "but they're breaking the law."

Ald. George Mermet said he had reconsidered his earlier suggestion that the levy might be returned; he would not want the responsibility of saying who should receive refunds. If the licences were removed, "we would have the merchants down our necks."

Ald. Elizabeth Wallach said she felt Council had tried only to protect the merchants and suggested they should be heard from. If they were not concerned about such sales, then Council might alter its stand.

Mr. Wicken felt "a great injustice" was being done, that organizations like Lions and Kiwanis would be discouraged from working for benefit of the community—"literally thousands of dollars have been poured right back into the city. I don't think you are protecting us. I think you are just diverting $50 from worthy causes."

"This Council wants guidance," the mayor said. "If we have erred and the merchants do not object, then we would be pleased, I think, to accede to your requests."

The mayor said he did not want to put a damper on money-raising activities of the various groups. Council, he promised, would try and work out the problem to satisfy as many people as it could.

Guests included Trail Rotarian Jim Atwell, Tom Whitehead and Mr. Owen.

Mayor Denies Secret Data Given Outside

Mayor Joseph Kary was asked to swear "an oath" Monday night he had never given confidential information to anyone outside City Council.

Alderman J. W. McClelland — referring back to a Council meeting two weeks ago when the mayor urged that confidential matters be kept confidential—said he (Ald. McClelland) had been told "I was not the only who gave out information."

Mayor Kary, emphasizing he would gladly "swear on oath," said he made no apology for the stand he took. "You admitted your error in giving out information," he told the alderman. "It was the worst breach of promise I have experienced since becoming Mayor."

At the last council meeting Alderman McClelland admitted he had given information that had been obtained in a committee, or closed meeting of Council to a member of the Nelson Ratepayers Association.

"I have heard often, and have been told that you have said the old post office building would be used as a City Hall 'over my dead body'," Alderman McClelland told the Mayor. "Did you say that?"

"Absolutely not," the Mayor replied, "And I will face the person who said I did."

"You may have to," the alderman answered.

The alderman also took objection to a news story carried in The Daily News May 15, two days after the meeting. He accused the Mayor of giving the details of the story, which outlined Mayor Kary's stand in urging the keeping of confidence, to a reporter after the meeting. This the mayor denied.

Many Attend Salo Rites

A large number of friends attended funeral service for Mrs. Ida Salo in Thompson Funeral Home Monday, with Rev. E. Donavan Jones officiating. There were floral tributes.

Hymns sung were "Abide With Me" and "Nearer, My God, To Thee." Mrs. W. A. Manson was organist.

Pallbearers were Fred Boyar, Jack Gallicano, Harry Sommers, Harry Wassick, Victor Coburn and Ivan Walgren. Burial followed in Nelson Memorial Park.

TIDAL LAKES

The famous salt-water Bras d'Or lakes in Cape Breton, N. S., have an area of 360 square miles.

INQUEST OPENS, ADJOURNED TO JUNE 10

Inquest into the death of Mike Rilkoff of Crescent Valley, 25-year-old Kootenay Forest Products employee who died in hospital Saturday following a logging accident at Woodbury Creek Friday, opened Monday at Thompson Funeral Home before district coroner Dr. H. H. Smythe.

Following naming of a jury and identification of Mr. Rilkoff by Robert Kidd of Kootenay Forest Products, the inquest was adjourned to June 10.

Jury members are Arthur Stevens, foreman; Jack Brinley, Walter Apostoliuk, Hugh Armstrong, James Tedesco, Arvid Schneider and C. Postnikoff.

The Weather

NELSON	47	76	—
Toronto	47	60	.01
Winnipeg	34	70	—
Regina	41	74	—
Calgary	42	69	.02
Edmonton	47	69	—
Kimberley	40	71	—
Kamloops	45	78	—
Penticton	44	78	—
Vancouver	47	66	—
Victoria	47	61	—
Spokane	47	75	—

BENEFIT CONCERT

in aid of the

Nelson Handicapped Children's Society

BOYS' STUDIO CHOIR

and

SENIOR VOCAL STUDENTS

Presented by Mrs. T. J. S. Ferguson, B.A., A.T.C.M.

IN THE CAPITOL THEATRE

MONDAY, JUNE 3rd, 1957 AT 8:00 P.M.

Adults 75c — Students and Children 25c

Tickets on Sale at Coventry's Flower Shop

Microwave Explained To Rotarians

A feature-length film, "Our Mr. Sun," was shown at the dinner meeting of Nelson Rotary Club in the Hume Monday. V. C. Owen, district commercial and traffic manager for B.C. Telephones, introduced the film.

Mr. Owen said that many persons were asking him, "What is microwave?" and his brief address to the club was a description of the microwave system of communication now being built across Canada. He said the present system of telephone communication required the conversation to be "repeated" or boosted every 200 miles.

Microwave is a super-high frequency channel which is planned to link the telephone systems on the North American continent. It will enable anyone to dial a number in any city using the dial telephone on his desk without channeling his call through any central switchboard requiring an operator to place his call. The technical name for microwave is T.D. 2.

He said that it will require towers built every 30 miles, with prairie towers needing to be 250 feet high just to clear the normal curvature of the earth.

Mountainous B.C. presents a special problem, Mr. Owen explained, as it must be possible "to see" the tower next in line from any tower in the cross-Canada system. The tower at Hope, near Chilliwack, was one of the highest towers in the system and rose 175 feet above the mountain top.

The towers need "all-weather roads" because the intricate mechanicism requires constant attention to maintain, although they can switch over automatically from one channel to an alternative if necessary.

Mr. Owen said the system should be completed in 1958.

The 90-minute film showed all energy was a product of the sun which scientists now believed to be produced as a form of thermonuclear reaction. The two main problems facing the world today are finding new sources of energy and feeding the people of the earth.

The film pointed out that the population of the world had increased from one-half billion in 1650 to 2½ billions three hundred years later in 1950, which meant one out of every 20 persons who have ever lived on the earth is alive today.

RELATIVE SIZE

Quebec, Canada's largest province, covers 594,860 square miles, compared to Ontario's 412,582.

Nelson Boxla Club Wins 3rd Straight

TRAIL — The Nelson Kokanees stretched their West Kootenay Lacrosse League undefeated string to three games Monday night with an uphill 7-6 victory over Trail Juniors.

Ron Hill and Jake Jacobson each scored three times for Nelson and Keith Harrison collected the winner at 14:54 of the fourth quarter.

Molina led Trail's attack with four goals, others going to T. Secco and Tarisotga. Both goalies, Jack Duck and G. Nonis, turned in fine performances. Several times the game threatened to turn into a brawl.

Lineups:

Trail—G. Nonis, goal; Al Sammortina, R. Tatuso, T. Dressanetta, D. Martin, D. Guglielmio, L. Landucci, W. Tanner, W. Bain, E. Secco, D. Tiva, R. Molina, S. Tarisotga, T. Secco, D. Martin, L. Allegretto, D. Swanson and D. Hamilton.

Nelson—J. Duck, goal; D. Caunt, J. Jacobson, M. Donaldson, G. Jeffs, A. Peterson, R. Hill, H. Mason, J. Miller, E. Mason, R. Peloso, C. Burdette, R. Bonderud, K. Harrison.

SUMMARY

First quarter — Trail, Molina (Landucci) 11:12.

Penalties—Trail, Molina, Hamilton, Tiva, T. Secco; Nelson, Peterson, Burdette, Jacobson, Jeffs.

Second quarter — Trail, Molina (Sammortina, Landucci) 5:17; Molina (T. Secco) 14:12; Nelson, Jacobson, 3:45; Hill (Harrison) 13:50; Jacobson (Jeffs) 14:49.

Penalties—Trail, Tiva, E. Secco, Swanson, Hamilton; Nelson, Burdette, Donaldson, Peloso, Hill.

Third quarter—No scoring.

Penalties—Trail, Hamilton, Landucci; Nelson, Peloso, Jacobson, H. Mason.

Fourth quarter—Trail, T. Secco (E. Secco, Molina) 1:07; Tarisotga (Nonis) 4:28; Molina (T. Secco) 11:30; Nelson, Hill (Harrison) :10; Hill (Jeffs) 4:55; Jacobson, 9:49; Harrison (Peloso) 14:54.

Penalties — Trail, Landucci, T. Secco; Nelson, Hill, Jacobson, Peloso, Harrison.

Score Leaves Hospital Today

CLEVELAND (AP) — Pitcher Herb Score leaves Lakeside hospital this morning, just three weeks after his right eye was injured by a line drive in a night game against the New York Yankees.

The Cleveland Indians' million-dollar southpaw will go to Hagerstown, Md., to spend further recuperation time with his uncle, Arthur Flood, who is sending a plane here for Score's trip to Maryland.

Nelson Sea Cadets "Very Smart Corps"

"A small but very smart corps. A credit to the officers," wrote Captain (Engineer) J. Osborn, C.D., RCN, in the logbook of HMCS Hampton Gray, VC, Nelson Sea Cadet Corps, summing up his inspection of the guard and ship's company Monday.

Captain Osborn was accompanied by Lieutenant Commander D. H. Tye, area commanding officer for B.C. and a former resident of Nelson.

Flight-Lieutenant G. E. MacNeill, representing No. 561 Squadron, Royal Canadian Air Cadets, also attended the inspection.

The officers took the salute at a march-past the reviewing stand in front of Nelson Armoury, with the cadets returning to the ship for "hands to classes."

In closing remarks, Capt. Osborn told cadets and a number of parents and friends present that he was "quite impressed by the ingenuity shown by the ship's company. You don't need a shining ship to turn out good sailors."

Nelson officers included Lt. G. Coletti, commanding officer of RCSC, Lt. V. I. Graves, Lt. Jack Lees, Lt. Tom Naka and Lt. (S) Peter Marken, and Very Rev. Father R. D. Anderson.

MARION WILCOX

BONNIE BLAKEMAN

BONITA BUERGE

VIEING FOR HONORS as Diamond Jubilee Queen are at least 21 Nelson girls including the above three. Miss Wilcox is sponsored by Radio Station CKLN, Miss Blakeman by Tom-Boy Stores, and Miss Buerge by Reuben Buerge Motors. The queen will be chosen at events June 14 and 15.—Daily News photos.

Conservatives Saved Commonwealth – Green

KASLO — Had it not been for his party's parliamentary action at the time of the Suez crisis, the British Commonwealth would not be in existence today, Progressive Conservative House Leader Howard Green, QC, told a capacity crowd of 60 persons in the Odd Fellows Hall here Monday night.

"The whole tradition of the British Columbia people has been undermined by the smug men in Ottawa," he said.

"Quite apart from whether Britain and France were right or wrong, we believe the Canadian government was completely wrong in what it did. It lined up Canada with the U.S. and Russia in attacking Great Britain and France as aggressors.

"Those two nations have sacrificed more than any other nation in the world in the name of freedom and have been branded by the prime minister of Canada as being in the same category as the USSR in Hungary.

"Most Canadians were shocked and that is one of the reasons why we ask for your support on June 10."

Mr. Green, who has represented Vancouver Quadra in the Commons for 22 years and is a native son of Kaslo—his 84-year-old mother, Mrs. Sam H. Green, was among his audience—was speaking here in support of Dr. Charles H. Wright, PC candidate in Kootenay West.

Mr. Green recalled that in 1915 he had enlisted with 24 other Kaslo men in the 54th (Kootenay) Battalion precisely 40 years ago this week.

SLAP IN EYE

Mr. Green saw little likelihood of any action on the Mica Creek project if the Liberals were returned to office. He said Fisheries Minister James Sinclair had dealt Premier W. A. C. Bennet a serious affront. "The premier is human after all and if you get a slap in the eye like Sinclair gave him, it is a little difficult to ignore."

Bennet, he said, would be premier of B.C. for at least another three years and the Liberals "have made it practically impossible to co-operate with him."

The Conservatives on the other hand had long advocated co-operation with, not dictation to, the province in development of the Columbia.

"We feel the only way the Columbia River will ever be developed fully will be by the greatest co-operation between the B.C. and Federal governments," he said. "That has been our policy and that is why I regret more than I can say the approach of the Liberals in this election."

Mr. Green said parliamentary freedom was in jeopardy. Parliament had reached a very serious and dangerous state.

IN TOO LONG

That was because one party had been in power too many years and was led by politicians devoid of parliamentary tradition. Prime Minister St. Laurent for instance had come to the House with no knowledge of parliamentary tradition and "he hasn't any yet."

C. D. Howe was very dictatorial and "gets worse every year." The CCF had made a valuable contribution along human welfare lines but had to face the fact that the people of Canada were not socialists. The Social Credit party had little contribution to make and the people of Canada were not interested in their monetary policies.

The reason for the big Liberal majority was because the people who didn't want them as the government had continued to split the opposition vote three ways.

Dr. Wright reviewed Progressive Conservative policies in some detail, and said he was finding great enthusiasm for a John Diefenbaker administration throughout the riding.

Mayor Roy Green of Kaslo, cousin of the Conservative House leader, was chairman of the meeting.

Mrs. Hunter of New Denver Dies

Mrs. Margaret Hunter of Silverton, widow of the late William Hunter, onetime Conservative Member of Parliament, died Monday in Slocan Community Hospital.

The Hunters had lived in Silverton for many years and had the first boat on Slocan Lake, the SS Hunter.

Mrs. Hunter was predeceased by her husband in 1938. She is survived by one son, "Buzz" of Edmonton, and three daughters including Mrs. Dorothy Senninng of Silverton and Mrs. Helen Chester of Winnipeg.

Further particulars will be published when available.

QUEENS APLENTY, SPONSORS SHORT

There is no shortage of material for the Midsummer Bonspiel queenship chairman E. T. Bodard said Monday. The committee's aim of 25 candidates could easily be reached if a few more sponsors could be found.

Twenty girls are now registered, but another 20 have signified they will stand if sponsored, he said. One enthusiast asked if she could enter even if a sponsor was not found.

The girls will all attend the weekly meeting of the committee Wednesday. Deadline for entries is May 31.

Work Shirts

A fine selection of light weight Shirts all preshrunk and fully cut, featuring Triple Stitch seams and continuous sleeve facings.

Choose From Chambrays, Coverts and Woven Checks.

Sizes 14½ to 17½

PRICES

2.50 2.95 3.50

Godfreys'

PHONE 270 BOX

If You're TIRED ALL THE TIME

Everybody gets a bit run-down now and then, tired-out, heavy-headed, and maybe bothered by backaches. Perhaps nothing seriously wrong, just a temporary toxic condition caused by excess acids and wastes. That's the time to take Dodd's Kidney Pills. Dodd's stimulate the kidneys, and so help restore their normal action of removing excess acids and wastes. Then you feel better, sleep better, work better. Get Dodd's Kidney Pills now. Look for the blue box with the red band at all druggists. You can depend on Dodd's. 52

SAVE-BUY COAL FOR NEXT WINTER Now

SAVE as much as $2.85 per ton

ON YOUR NEXT WINTER'S HEATING BY BUYING YOUR COAL NOW AT LOW SUMMER PRICES.

SAVE the inconvenience of large fuel bills next fall and winter by buying your coal now and paying in easy monthly installments.

BETTER COAL, summer mined coal is more selectively mined, more carefully prepared and treated.

IT PAYS TO BUY YOUR COAL NOW!

Phone 889

TOWLER FUEL and TRANSFER

526 Stanley Street . . . Nelson

Candidates in the Two Kootenay Ridings in June 10 Election

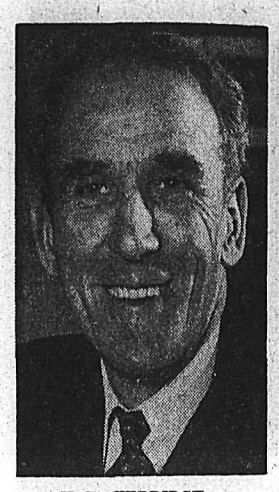

H. W. HERRIDGE
CCF, Kootenay West

W. J. McLOUGHLIN
Liberal, Kootenay West

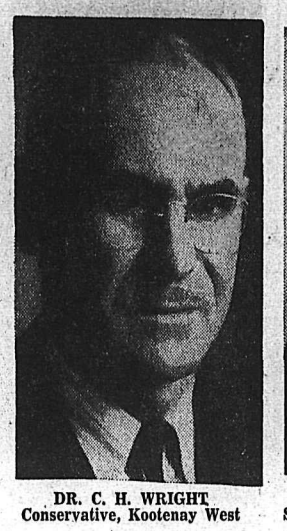

DR. C. H. WRIGHT
Conservative, Kootenay West

DONALD BROTHERS
Social Credit, Kootenay West

JAMES BYRNE
Liberal, Kootenay East

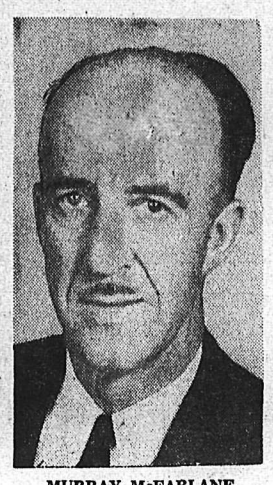

MURRAY McFARLANE
Conservative, Kootenay East

HOWARD DAY
CCF, Kootenay East

JAMES CHABOT
Social Credit, Kootenay East

Straight Four-Party Contest Assured In Three Kootenay-Boundary Ridings

There was no change in the district nomination picture Tuesday as nominations for candidature in the June 10 federal election closed.

In each of the three federal ridings in Southeastern B.C.—Kootenay East, Kootenay West and Okanagan Boundary — there are four candidates. The Liberal, Progressive Conservative, CCF and Social Credit parties will battle it out for the seats.

It will be a narrower field in Kootenay West than in the August 10, 1953, general election. There were five candidates then, the Labor Progressive party having a nominee.

At the last general election there were no Progressive Conservative candidates in Kootenay East and Okanagan-Boundary.

Thumbnail sketches of the candidates follow:

KOOTENAY WEST

HERBERT W. HERRIDGE — Seeking re-election to a fourth term as Member of Parliament for Kootenay West is Herbert W. Herridge, member of a pioneer Kootenay family and resident of the Nakusp area, who carries CCF banner. London - born, 62-year-old Mr. Herridge began his career in politics as Member of the B.C. Legislature for Rossland-Trail. He was first elected to the House of Commons in 1945, and won re-election in 1949 and 1954. He served in the First World War with the 54th (Kootenay) Battalion, and was wounded in the Battle of the Somme. He is honorary president of the 54th Association.

WILLIAM J. McLOUGHLIN — Nominee of the Liberal Party in Kootenay West, William Joseph McLoughlin, news director for radio station CJAT, Trail, came to the district in 1951. A Torontonian, born in 1929, he received his education there and graduated from St. Michael's College. Interested in youth and sports activities, he has led youth groups in baseball and hockey. He is a member of the counselling committee of the Trail and District Hungarian Placement Committee.

CHARLES H. WRIGHT—Through his work for community and district organizations ranging from Chamber of Commerce movement to welfare groups, the name of Dr. Charles H. Wright, 61, of Trail, the Progressive - Conservative candidate in Kootenay West, is well known. Born in Salisbury, N.B., he became the first chemical engineering graduate of UBC, served with the Canadian Expeditionary Force in the First World War, received his doctorate in physical chemistry at McGill and for a time lectured at UBC. He joined the Consolidated Mining and Smelting Company at Trail in 1925 and has lived in the Kootenays ever since. His work with Cominco has been mainly in research and development.

DONALD BROTHERS— A Trail lawyer, Donald Leslie Brothers is the Social Credit standard bearer in Kootenay West. Born in Grand Forks in 1923 he graduated from high school in Trail, served in the Air Force during the war, and later entered UBC to gain his law degree. He is a Legionnaire, has served as a director of the Kootenay Society for Handicapped Children and has been secretary of the Trail Credit Union. He is a former president of the Rossland-Trail Social Credit League.

JAMES BYRNE—Former miner and trade union officer, James A. Byrne of Kimberley, 46, is making his bid for a third term in the House of Commons as representative for Kootenay East. Born in Grand Rapids, Minn., he came to Canada in 1917 and was educated at Creston. He was first elected to the House of Commons at the 1949 general election and won re-election in 1953. he is a charter member of local 651, International Union of Mine, Mill and Smelter Workers, and has taken an active part in union affairs. He is unanimous choice of the Liberal party.

MURRAY L. MCFARLANE — Murray L. McFarlane of Cranbrook is making his first bid in the federal political field as nominee for Kootenay East for the Progressive Conservatives. A 47-year-old native son of Cranbrook, he is official timekeeper for the CPR. He has been a school trustee for 13 years, most of that time as board chairman, and has been Chamber of Commerce secretary-treasurer for the past nine years. He was Boy Scout Commissioner for many years and has been a member of the board of stewards for the United Church at Cranbrook for five years.

HOWARD DAY—The CCF candidate in Kootenay East, Howard William Day, is in his second year as principal of the Waldo elementary-senior high school. Thirty-two and a native of Burnaby, he studied at UBC, obtained his MA degree in economics from University of Western Ontario, and was also at University of Virginia. He served in the Canadian Army in the Second World War. During his teaching career in Burnaby and now Waldo, he has taken an active interest in affairs of the B. C. Teachers' Federation.

JAMES CHABOT—James Roland Chabot, who makes his home in the Windermere Valley, is also venturing into federal politics for the first time with his nomination by the Social Credit Party, for the Kootenay East seat. Mr. Chabot, who is in his early 30's, is CPR station agent at Lake Windermere. He has lived there nearly two years, returning to the area after service at the coast.

OKANAGAN-BOUNDARY

OWEN JONES—Owen L. Jones of Kelowna is after his fourth term in office. He was first elected in a by-election in 1947, and held the seat since then for the CCF party. He held the attendance record in the House of Commons for some time.

MEL BUTLER—Dr. Mel Butler, also of Kelowna, is contesting the seat for the Liberal party. He is active in amateur hockey association circles, was B. C. president and is on the executive of CHA. He is a veteran of the Second World War. He is a dentist.

FRANK CHRISTIAN—The Social Credit candidate, Frank Christian of Penticton has been active in the Civic Improvement Association, PTA and other community organizations. This is his first try, as it is also for Dr. Butler.

DAVID PUGH—David Pugh of Oliver is carrying the Progressive Conservative candidacy. He is an Oliver real estate agent. He has devoted the last 1½ months since nomination to campaigning.

TRAIL (CP) — Another traffic-accident-free weekend here has raised to 893 the number of days this city has gone without a traffic fatality. It is the best record in B. C. for cities over 10,000 population.

Trail Beats Vancouver At Tug-of-War

TRAIL (CP)—The Seaforth Highlanders of Vancouver were humbled here Saturday in a tug-of-war competition with the 44th Field Squadron, RCE, team of Trail.

With Major-General Chris Vokes, head of Western Command, and Chief Justice Gordon Sloan, watching, the Trail sappers took the Seaforths in two straight tugs.

Trail Pipers Win In Spokane Event

TRAIL (CP) — The Trail Pipe Band was top winner at Spokane during the weekend at the annual Scottish amateur dancing and piping competitions sponsored by the St. Andrew's Society of that city.

The band itself placed first in band competition. Jack Fitsworth of Trail placed first in the Strathspeys, marches and reels, and second in the old highland airs. In the under 16 events Billy Burns of Trail won first in marches and Strathspeys and third in the open event marches.

DIES IN JAIL

VANCOUVER (CP)—A 34-year-old man, jailed here on a charge of drunkenness Sunday, died Sunday night from a brain hemmorrhage.

Police said John Standifer, formerly of Winnipeg, was found lying on the street early Sunday morning. A witness said he had fallen to the street.

He was treated at hospital and released to police custody. He was found later lying face down in his cell and was dead on arrival at hospital.

Police said an autopsy report showed he may have suffered a brain injury in his fall to the street.

FURNITURE
MOVING
PHONE 889
TOWLER
FUEL AND TRANSFER

...IT'S TIME FOR a Diefenbaker government!
VOTE PROGRESSIVE CONSERVATIVE
VOTE
For
Charles H. Wright

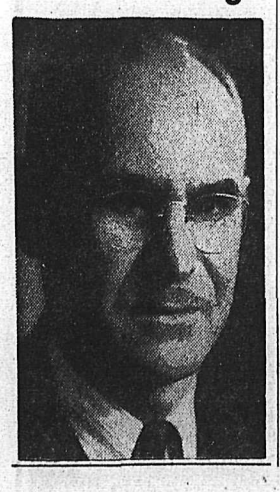

Tadanac Man Pleads "Not Guilty"

Third and final criminal case of the Nelson Spring Assizes began Monday before Mr. Justice J. O. Wilson.

Edward Panagabko of Tadanac has admitted selling 262 pounds of copper and 28 antimonial "pigs," total weight more than a ton, to the Harris Junk Company of Vancouver last December. The Crown alleges they are the property of Consolidated Mining and Smelting Company, but Panagabko pleaded "not guilty" to retaining stolen property.

Panagabko claims to have bought the lead for eight cents a pound on December 1 from a man called "Strudwick," who claimed he was going out of the plumbing business here. Assistant City Clerk D. L. Ure and plumber Victor Graves, Jr., had no recollection of a Nelson plumber by that name. The copper, he maintains, was bought earlier from a man in Kinnaird, whose name he did not know, for 26 cents a pound. Both transactions were for cash, and Panagabko was unable to give licence numbers of the men's cars, or show receipts. The lead was sold in Vancouver for 11 cents a pound, and the copper for 30 cents a pound, and Panagabko used the name, "Ed Penney."

Constable J. E. Murton and another officer from the Tadanac police force went to Vancouver, and visited the junk company with two Vancouver police officers. Mr. Harris identified Panagabko as the man who sold him the goods.

Panagabko has been employed by CM & S since 1948. He is being defended by D. L. Brothers of Trail, and L. S. Gansner is prosecutor.

Chief William Irvine of Tadanac police testified he saw the accused's truck leave Trail on December 7. On December 11, he interviewed Panagabko. Asked by Mr. Brothers if there was a law requiring junk dealers to take car licence numbers and descriptions of men they dealt with, the Chief said there was not.

T. H. Fell, deputy police chief of Tadanac, also testified.

W. G. Siddall, assistant superintendent of the CM & S refinery, identified the lead bars as from CM & S since their size and shape were "unique" to CM & S operations, and they had identifying marks. The bars are made "for local consumption within our own operation," and, to his knowledge, none have gone outside the plant since at least 1948. He said bars of this type are not given to employees for use as "ballast" in the backs of their vehicles, and estimated the bars had been cast within the last year and a half. CM & S, he said, also makes a 35-pound "plumber's bar" of pure lead.

After they have been made in the refinery, the bars go to the rolling mill for melting and converting to different uses. They are stored there until required for use, and Mr. Siddall said it was "possible" the bars were disposed of by the rolling mill in some manner he didn't know about.

Evidence given at the preliminary hearing by William Rae, foreman of the zinc tank rooms and cadmium melting rooms, was read in by Mr. Gansner. Mr. Rae is in Trail hospital. His testimony showed 94 copper pieces disappeared about last October, and admitted some of his workers live in Kinnaird, where Panagabko claims to have obtained the copper.

Harry Harris, Vancouver junk dealer, is expected to be in court today. His testimony will end the Crown's case.

Foreman of the jury is J. W. Wade, and other panel members are Leonard Rota, Harold Hersketh, L. E. Davis, Edward Dawson, Basil Dawes, Donald Bolton, Daniel Haigh, R. T. Reid, A. C. Sylvest, G. J. Milne, and Peter Troseth.

Mine Safety Event At Salmo Next Month

SALMO—The 11th annual West Kootenay Mine Safety Association Mine Rescue and First Aid competitions will be held at Salmo on June 15.

Hon. W. K. Kiernan, minister of mines, H. C. Hughes, chief inspector of mines, Victoria, W. H. Thompson, first aid supervisor, B. C. Workmen's Compensation Board and A. Francis, chief inspector of accident prevention. WCB have been invited to attend.

Prizes totalling over $1000 will be awarded at the banquet following the competitions. About 350 are expected to attend. First aid teams from any industry in the district may compete. It is expected that logging firms as well as mines will enter. Entries close June 13.

First prize in mine rescue will be the department of mines trophy and the winner will represent the district in the provincial competition to be held later this fall. Last year the provincial competition was held in Nelson.

Teams are expected to enter from Bluebell, Yale, HB, Canadian Ex and Reeves MacDonald mines. Last year HB mine won the department of mines trophy.

First prize in the men's open of the first aid competitions is the mine safety appliance shield. The winner will also represent the district at the provincial competitions.

First prize in the ladies' open of the first aid competitions is the Dr. A. N. Barrera Trophy.

The Safety Supply Co., trophy will be awarded as first prize in the men's novice event.

First prize in the boys' event of the first aid competition is the Riondel St. John Ambulance Association trophy. The Nelson St. John Ambulance Association trophy goes to winners in the girls' event.

The last two events are open to teams of five boys or girls attending school who are under 17 and not members of senior teams.

Bread Price to Go Up in Kelowna

KELOWNA, B.C. (CP) — The price of bread here is expected to increase one cent within the near future.

A spokesman for McGavin's bakery said Monday the increase is necessary due to higher cost of production. Bread presently retails at 17 cents a loaf.

The Bakery and Confectionery Workers Union's new agreement, which comes into effect June 1, calls for a boost of $3 a week across the board. Working hours have also been cut from 40 to 39 hours a week.

TRAIL — Richard Erickson of Delta, B.C., father of Mrs. J. Swanson of Trail, died last week, aged 76 years.

BROTHER AT BURTON

BURTON — John James Henry, 77, of Vancouver, brother of Max Henry of Burton, died at the Coast. Funeral services took place there.

SISTER DIES

CANAL FLAT — Mrs. Louisa Heard of Nanaimo, sister of Mrs. R. Warren of Canal Flat, died recently at the age of 71.

Subwork Let For Creston Building

CRESTON — Following subtrades on the new office and laboratory building of the federal department of agriculture here have been announced by A. E. Jones Company of Cranbrook, holder of the $54,147 general construction contract.

They are: plumbing and heating, C. W. Perry of Creston; painting, Norman Nickel of Creston; electrical work, Hunter's Electrical Shop of Cranbrook; metal doors, Westeel Products of Calgary; plastering, G. Ortman of Lethbridge; doors, Primco (Western) of Lethbridge.

Surveyors Work On Sanca Bridge

SANCA —Surveyors have been working on the approaches for the new bridge across Sanca creek which is to replace a Bailey bridge put in after the old one was washed away in 1955.

'BLACK & WHITE'
SCOTCH WHISKY
BUCHANAN'S

From Scotland
every precious drop...
The Secret is in the Blending
Distilled, blended and bottled in Scotland
Available in 26½ oz., and 13¼ oz. bottles
B-45
This advertisement is not published or displayed by the Liquor Control Board or by the Government of British Columbia

MAY 29, 30, 31, JUNE 1
SPONSORED BY
Civic Centre Committee
MAY 29, 30, 31, JUNE 1

GAYLAND SHOWS LTD.

Civic Centre Grounds, Nelson

12 - RIDES - 12
Rideeo Tilt-A-Whirl Ferris Wheel
Octopus Merry-Go-Round
Rolo Plane Little Dipper
Skippy Kiddie Cars Water Boats
Electric Trains
Several Other Kiddies' Rides

8 - SHOWS - 8
Athletic Arena Thrill-A-Rama
Fallen Angels Amuse-Arcade
Along the Amazon
Crazy House Western Revue
Daughter of Neptune

KIDS — SAVE THIS COUPON
Free BICYCLE Draw
One Boy's or Girl's Bicycle Will Be Given Away FREE on
GAYLAND SHOWS MIDWAY
NELSON
Winner Must Be Present To Receive Prize at
Giant Kids' Day, Saturday, June 1
ALL RIDES HALF PRICE
Name .....
Address .....
Place Coupon in Ballot Box on Midway

Nelson Daily News

Established April 22 1902

Interior British Columbia's Largest Daily Newspaper

Published every morning except Sunday and statutory holidays by the NEWS PUBLISHING COMPANY LIMITED, 266 Baker Street, Nelson, British Columbia.

Authorized as Second Class Mail. Post Office Department, Ottawa.

MEMBER OF THE AUDIT BUREAU OF CIRCULATIONS
MEMBER OF THE CANADIAN PRESS
The Canadian Press is exclusively entitled to the use for republication of all news dispatches credited to it or to The Associated Press or Reuters in this paper, and also the local news published therein.

Tuesday, May 28, 1957

Hospital Need Here Likely To Grow

The tenders for the construction of the hospital were disappointingly high—exceeding in amount the sum which the hospital board has for this purpose. While a detailed study may reveal methods by which the cost can be shaved, there seems to be only two alternatives for the hospital board. They can either modify their plans or they can ask the voters for an additional sum to complete the building.

To modify their plans would mean not proceeding with that part of the building which HIS insists may be built, but not completed or finished. Their argument for this is their belief that the new hospital at Castlegar will drain off many of the patients who otherwise would be treated here.

Good doctors need a good hospital. In recent years Nelson's doctors have been increasing their own qualifications and bringing in members of the profession of knowledge and skills in the newer techniques and methods in healing. They have, in fact, established Nelson as a medical centre of high repute.

It is precisely because of this high quality of medical service that the new hospital should be built as planned. There can be no question in the minds of everyone that the need for hospital service here will grow.

The Helpful United States

In his recently published memoirs, Lord Halifax, one time British Foreign Secretary and Ambassador to Washington, relates a most curious incident during the war, when President Roosevelt proposed that Britain surrender Hong Kong to China.

The president announced that Hong Kong had become "a political headache"—presumably to the United States in its relations with the Chinese. His idea was that the British government should hand over Hong Kong to the Chinese in return for a promise by President Chiang Kai-shek that British business firms in the colony would be guaranteed their accustomed rights and that the harbor would remain a free port for all nations. Chiang was even prepared, as a ceremonial gesture, to leave the British flag flying.

To this Lord Halifax replied—somewhat dryly, one suspects—that "Chiang would not be there forever, and you could not count upon anyone who might come after him . . . taking the same view." In those days, Britain's bargaining position in Washington was still strong, and the matter was dropped. Events were soon to justify the Ambassador's stand. Had Mr. Roosevelt's suggestion been adopted, Hong Kong would now be in the hands of the Chinese Communists, and it is doubtful if the United States would be particularly happy about it.

There is a curious parallel between this episode and the negotiations a decade later which led to Britain's abandoning her bases in the Suez Canal Zone. The United States was insistent that these bases must be surrendered to Egypt. Secretary of State Dulles, on a visit to Cairo in May, 1953, went so far as to announce that he and President Naguib were agreed as to the necessity of "a phased withdrawal of foreign (meaning, of course, British) troops." One of the arguments used was that General Naguib was a reasonable and trustworthy man, who woul keep any agreements he entered into, and that settlement on these terms would help to pacify the Middle East.

This time Washington got its way. In July, 1954, the Churchill government signed an agreement with Egypt, providing for the "phased withdrawal" of the British garrisons over a period of two years; in return the Egyptian government promised to co-operate with Britain in the defence of the canal in the event of war. Thus the Egyptians were given military control of this vital area. Unfortunately, the beneficiary of the agreement was not the relatively moderate General Naguib who negotiated but the violent and reckless Colonel Nasser, who had ousted him shortly before the formal treaty was signed. Six weeks after the last British soldier left the canal zone, President Nasser "nationalized" the Suez Canal and precipitated the most serious international crisis since the Korean War.

A good many things have changed in United States foreign policy since President Roosevelt's day; but two factors seemingly remain constant. One is Washington's generous willingness to give away other nations' territory and treaty rights. The other is the naive faith that an agreement made with the government of an unstable country will be kept not only by the men who negotiated it but by those who oust them.

—Toronto Globe and Mail.

Reducing Taxes, Increasing Expenditure

Mr. John Diefenbaker was right in line with his theme of national development when he promised a Windsor audience that the Conservatives, if elected, would reduce or abolish the 10 per cent excise tax on automobiles. Not only is the levy unfair in itself—a "luxury" tax imposed of what, for most Canadians, is a necessity — but it limits the expansion of an industry which is vital to Ontario, and important to the whole Dominion.

The sole defense Ottawa can make of this tax is that it yields $80 million a year. But if it were cut in half or completely removed, would not increased car purchases, (each yielding the standard 10 per cent sales tax), increased employment in the automobile industry (a rich field for the income tax collector), and increased used of automobiles more than make up the lost revenue?

It was along these lines that Finance Minister Harris proceeded in his 1955-56 budget two years ago, when he cut the excise tav on automobile by one-third — from 15 per cent to the present 10 per cent. And what happened? Passenger car sales, which had been 311,000 in 1954, rose to 387,000 in 1955 and to an estimated 400,000 in 1956. In this case, as in the case of the cigaret tax, the Finance Minister found that by charging less, he could collect more.

Mr. Diefenbaker would go further than Mr. Harris. He thinks that if the "luxury" tax on automobiles were cut to 5 per cent, or done away with, the consequent upsurge of activity in the plants that make cars, in the plants that make parts for cars, in the sales rooms, in the service stations and all the rest, would produce enough additional revenue not merely to compensate for this particular tax reduction but to make other tax reductions possible. And we think he is dead right.

We think further, and we know Mr. Diefenbaker does, that tax cuts and expansion are as intimately associated as the chicken and the egg. Lower taxes encourage greater production, employment and sales. Greater productions, employment and sales produce sufficient revenue to make up for the lower tax, and indeed to make further reductions possible. It is as simple as that.

Some dim-minded people want to know how the Conservatives, on attaining power, would reduce taxes (as they are offering to do). The answer can be put in one word — development. That one word, should dominate the party's campaign.

—Toronto Globe and Mail.

Quick Trip To the Grave

At 20 m.p.h. it takes an average driver 22 ft. just to get his foot off the accelerator and on to the brake. It is also a proven fact that the distance required to stop increases as the square of the speed. That is, it takes four times as far to stop at 30 m.p.h. as it does at 15, according to an editorial published in the current issue of Health Magazine, official publication of the Health League of Canada.

This being so, the logical way to cut down traffic accidents is to slow all drivers down. Instead, we have a strange phenomenon of large cities in Canada and the United States plastered with billboards admonishing the drivers to drive carefully while the city fathers are quietly increasing the speed limit in those same cities.

The theory behind increasing speed limits is that the slow drivers cause accidents. This may be so, if everyone wants to bowl along at 60 or 70 m.p.h. and someone ahead with a trailer cannot safely go faster than 50. However, it would seem safe to assume that if everyone were travelling along at 50, there would be no traffic problem, trailer ahead or not.

Within the city, drivers and pedestrians alike take their lives in their hands every day coping with the increasing speed. One has only to watch pedestrians trying to cross one of the big through streets, such as University Avenue in Toronto, where the pedestrians cower on the curb making sudden dashes to cross the wide street, like so many panicky rabbits to see an example of this.

With rising speed limits goes a corresponding rising death rate; in the United States last year, motor vehicles accounted for more than two-fifths of all accidental deaths. The total was 40,000 dead from motor vehicle accidents—2000 more than for 1955 and 5000 more than the 1954 total.

On the other hand, it may be just a passion for perfection—if you are going to do a thing, do it thoroughly. There is no doubt that you can do a more thorough job of smashing into a brick wall or into another car going at 70 m.p.h. than you can do at 30.

Accidents Drop In Safety Week

Reports to the Workmen's Compensation Board in Vancouver indicate that Forest Products Safety Week, which was held May 6-11, was a resounding success as far as the number of accidents that occurred during the week is concerned.

The overall effort was marred, though, by two sawmilling fatalities, one which occurred on Vancouver Island and the other in Vancouver.

Last year, there was an average of 182 Forest Products industry accidents reported every week to the WCB. Accident occurrence reports are not yet complete, but the trend indicates that there was less than half of that number during this year's Safety Week.

Anthony F. Douglas, chairman of the Joint Forest Products Safety Committee said, "although the accident trend during the first 2½ days of Safety Week was discouraging because of the fatalities that occurred, the accident rate later on in the week dropped sharply. It is safe to say now that Safety Week resulted in more than a 50 per cent reduction in the number of accidents over the weekly average."

Safety Week is sponsored every year by labor, management and government leaders, all working together to reduce accidents in the forest products industry.

Campaigns such as this have resulted in a lowering of the 1956 accident frequency rate in the forest products industry to 49.94 from a frequency rate of 119.37 ten years ago. This frequency rate is based on the number of accidents that occur in one million man-hours of work.

'Ladies' and 'Women'

The other day we read somewhere a controversy over the term "lady". A writer of smart social comment in the United States has attempted a definition by saying that "A lady is a woman who makes a man behave like a gentleman."

Somebody then asked the author to define a gentleman. He mouthed a few of the standard platitudes about manners and lack of "push" and so on, but didn't get far. He had, clearly, never heard of Oscar Wilde's definition: "A gentleman is a man who is never unintentionally rude to anyone."

—Kingston Whig-Standard.

Never does the human soul appear so strong and noble as when it foregoes revenge, and dares to forgive an injury.—Edwin Hubbell, American Unitarian clergyman.

No Fire in Our Politics

. . . F. B. PEARCE

I feel it is my duty as a freeborn citizen of the great and glorious country and this beautiful city of which we are all so proud to say a few words, albeit with reluctance and trepidation, about politics.

I am quite aware that I am exposing myself to the scorn, contumely and dislike of the many in dealing with such a perilous subject, but duty must be done so I shall take my courage in both hands and hope that I shall survive the resulting flood of vituperation.

Let me say at the outset that if our politics are a guide we are a very decadent nation. Politics should be virile and strong. It involves controversy and that controversy should lead to argument and argument should lead to strong words and injudicious action.

But we have none of this. No one has accused the Liberals of being a gang of nefarious individuals bent on taking the liberties of the subjects away from them, or the Conservatives as self seeking people who seek to hand over the country to the United States, and no one so far has pointed out that the CCF aims to make us all civil servants. No one has said much about the Social Credit party either, which must annoy those people very much.

POLITE RACE

In fact the best that can be said about politics today that it is becoming a competition to see who can be most polite about the other parties.

This of course is not what it should be and about the only picturesque and interesting thing to date is the colored leaflet circulated by the CCF. It is indeed something new and refreshing to have the comic book technique made to serve the uses of politics, but nevertheless the CCF is to be congratulated upon their effort. It definitely put them ahead of the other parties in the field.

Not of course that I agree with the figures scattered around so generously. There are a lot of other things I would wish to know about those figures before I accepted them as valid in their implications, but all those seventy and eighty percents scattered around look mighty impressive and by the time the other parties get around to thinking of them the damage will be done.

But that is organizational stuff on the top level. Let's get around to considering the matter of politics in our own community. Are we all worked up about it? Do people speak of politics on the street? Do they debate the pros and cons of great national issues? They do not. About the limit of conversation on the street is "It's a nice day. Where are you going for your holidays?"

NO FIRE

All this apathy is most distressing. Why in Vernon they at least have the appearance of being more enthusiastic about the sacred duty of selecting the right party to rule this country. They have banners strung across the street urging the Liberals to vote Liberal and the Conservatives to support John Diefenbaker as well as plastering gaudy signs everywhere. It was a wet Sunday when I saw it, but I have no doubt that the worthy citizens on ordinary days do something more with their faces than raise whiskers on them.

What I should like to see is the Conservative candidate riding down Baker Street behind the city band and the Liberals marching counterwise behind the Kilties with the CCF and the Social Credit in on it with a couple of loud speaker vans. That would at least add warmth and color to politics.

GROWING PROBLEM

Mental institutions in Canada had 68,157 patients at the start of 1955, nearly double the 1932 figure.

Your Individual HOROSCOPE

By Frances Drake

Look in the section in which your birthday comes, and find what your outlook is, according to the stars.

For Wednesday, May 29th, 1957

MARCH 21 to APRIL 20 (Aries) —Neither very favorable nor inauspicious planetary configurations in your sector today, but a tendency to "let it go" may tempt. Be extra careful about details, facts; don't be tense.

APRIL 21 to MAY 21 (Taurus)—Save yourself time, money and energy where you honestly can. This does not mean neglecting duties or obligations. A realistic attitude is necessary.

MAY 22 to JUNE 21 (Gemini) — Tendencies toward strain, anxiety and resultant irritability and quick temper may be prevalent with many now. Don't be one of the offenders. Your Mercury's good position suggests that YOU be the peacemaker.

JUNE 22 to JULY 23 (Cancer)—Give others the benefit of the doubt where you can; smile through difficulties, and your day will not only be happy but you will be building untold future gains.

JULY 24 to AUGUST 23 (Leo) — Get facts straight; don't assume without carefully analyzing; and don't make decisions alone which could better be made in collaboration with others. Act with forethought and discretion in all things.

AUGUST 24 to SEPTEMBER 23 (Virgo) — If prudent about business and finances, you can make appreciable headway now. Be sociable, don't hold little personal enmities.

SEPTEMBER 24 to OCTOBER 23 (Libra) — You may have to settle for a little less than you anticipate. But don't be hasty and have to retrace your steps. Don't let minor irritations annoy you. Be patient.

OCTOBER 24 to NOVEMBER 22 (Scorpio) — Don't be bound by small areas of circumstance, situation, etc. Reach out for greater knowledge, more facts; keep studying; you are always happy when busy. There is no age limit to success.

NOVEMBER 23 to DECEMBER 21 (Sagittarius) — You need not accomplish a great deal to achieve soundly today. Often the few "small" things one does well contribute most to success and contentment.

DECEMBER 22 to JANUARY 20 (Capricorn) — Consider all matters on your agenda serenely and avoid taking useless chances, especially with money, properties. Use good judgment and initiative. Have faith; you will gain.

JANUARY 21 to FEBRUARY 19 (Aquarius) — Waste no efforts on worthless projects. Keep your fine mind above petty things. You may have to push a little to get the results you wish, but don't strain.

FEBRUARY 20 to MARCH 20 (Pisces) — Anxiety about returns should be avoided now. Also curb obstinacy and restlessness. Both could cause loss of advantages.

YOU BORN TODAY are enthusiastic, energetic, versatile. Other traits that can help you build a great life: intellectuality; liking for travel, adventure; inventiveness. Try to curb impatience, however; also inclinations toward restlessness and a scattering of your energies. You can attain success more quickly than many; you will aid others, too.

Birthdate of: Patrick Henry, early American statesman, orator; G. K. Chesterton, renowned English journalist, author.

King Features.

UN Report On Hungary Criticizes Soviet Union

By FRANCIS W. CARPENTER

UNITED NATIONS, N.Y. (AP) A special UN committee on Hungary is completing a report expected to be highly critical of the role of the Soviet Union in putting down the Hungarian revolution last fall.

The report is scheduled to be handed to delegates early in June. Some delegations are considering whether it will be necessary for the 81-power General Assembly to meet after the report has been distributed. The concensus seems to be that the assembly can wait until its next regular session convenes Sept. 17.

The report, which deals with testimony at hearings here and in Europe, informed sources said the role of the Russians will be made unmistakeably clear and that a section of the report will deal with cruelties employed by Hungarians on other Hungarians in ending the revolt.

SPONTANEOUS REVOLT

The committee, organized by the general assembly during the winter, has on file about 2000 pages of testimony. It is expected to present one of the longest reports ever made by a UN group.

The special committee already has issued an iterim report. Witnesses heard in New York told the committee the revolt was spontaneous and was not at the outset against the Soviet Union.

These witnesses said the uprising was aimed at a changed political system based on Hungary's national independence, on a democratic multi - party system with free, secret elections and on respect for human rights and for fundamental freedoms.

In its final report, the committee is scheduled to give details of the Soviet intervention which crushed the revolution and kept the present Communist regime in power.

SHIMONOSEKI, Japan (AP) — A three-year-old Japanese boy took a drink of water today and tied up a fire brigade, an ambulance corps and the city water works for 20 hectic minutes. Shigeyoshi Kawashima got his tongue stuck in the faucet when he tried to suck a drink from a public fountain. A water works official explained that the water pressure sometimes causes a suction when the tap is turned on.

Canadian Gives Self Up In Killing Charge

SAN FRANCISCO (AP)—Police said a 46-year-old Canadian hammered to death his 27 - year - old step - niece, a pretty dance instructor, at her Menlo Park home Monday because she refused to marry him.

Officers learned of the case when Claire van Horn of London, Ont., walked into a police station here with blood on his hands and said:

"I'm the one who hit the woman over the head with a hammer in Menlo Park."

A check at that city, 20 miles south of here, disclosed that Mrs. Nancy McLennan, 27, mother of two and estranged from her husband, had been taken to a hospital where she died. She had been hit over the head five times wih a hammer as she lay in bed.

British Drug Discovery Boon To Cattle

LONDON (Reuters) — British scientists Monday announced discovery of a drug which will cure cattle and other livestock of a disease which for years has cost farmers heavily the world over.

The discovery, announced by Imperial Chemical Industries, will conquer husk, or lungworm, in animals — a previously incurable disease. Husk is a seere form of broncho-pneumonia caused by worms which live and breed in the lungs and air passages.

In Britain alone the disease costs farmers $10,000,000 a year in cattle losses. It also affects sheep and pigs.

The drug, cyanacethydrazide, developed after four years of experiment, does not itself kill the worms, but stupifies them and forces them to move up the animal's wind pipe to be swallowed and destroyed.

Now ready for exporting the drug costs as little as 15 shillings (2.10) for a 21-day treatment for large animals, A lamb can be treated for less han two shillings (28 cents).

Strikebound Haiti Aims At Normality

PORT AU PRINCE, Haiti (AP) Unofficial sources Monday reported nearly 100 dead and wounded in the bitter weekend struggle for power in this Negro republic.

With a new provisional president in power, the third in two months, this strikebound capital struggled back to come semblance of normality.

Hundreds of shops, stores and factories reopened upon appeals from Daniel Fignole, provisional president, and rival presidential candidate Louis Dejoie to "red main calm and resume your normal work."

Fignole, 43-year-old mathematics professor and idol of Haitian workers, said the government lacked accurate casualty figures in the shooting and fighting, but one army officer said he counted 57 bodies and believed the total would be much higher.

SWORN IN

Fignole was sworn in Sunday as clashing political elements set aside, at least temporarily, the differences which seemed to be heading the island country for civil war.

One of Fignole's first acts was to accept the resignation of Brig.-Gen. Leon Cantave, army chief who had tried to rule the republic since last Tuesday. Col. Antonio Kebreau, commander of the southern military district, was named to Cantave's post.

Cantave and Haiti's police chief, Col Pierre Armand, who had threatened civil war in a bid to take over the army command, both stood at Fignole's side as he took the oath.

Robbery by Masked Men Reported

TORONTO (CP)—A 75-year-old widow told police that four men, one armed and masked, rushed into her house Monday and robbed her of $40 old age pension money and a small sum she had saved.

Mrs. Annie Abrams said that when she answered a knock on the door a man rushed in and struck her across the face with a revolver. Three others followed him and demanded her son-in-law's money.

Mrs. Abrams was alone. The men searched the house, she said, and took the only money they could find — her pension money and savings.

They'll Do It Every Time — By Jimmy Hatlo

TODAY'S BIBLE THOUGHT

The Good Shepherd giveth His life for the sheep. John 10:11.

David when a shepherd boy defended his charges from wolves and bears at the risk of his life. He said My cup runneth over!

Aunt Het

Amy can't help bein' a fool about him, but she shouldn't let him know it. Love is like produce. It loses value if it's too plentiful and easy to get.

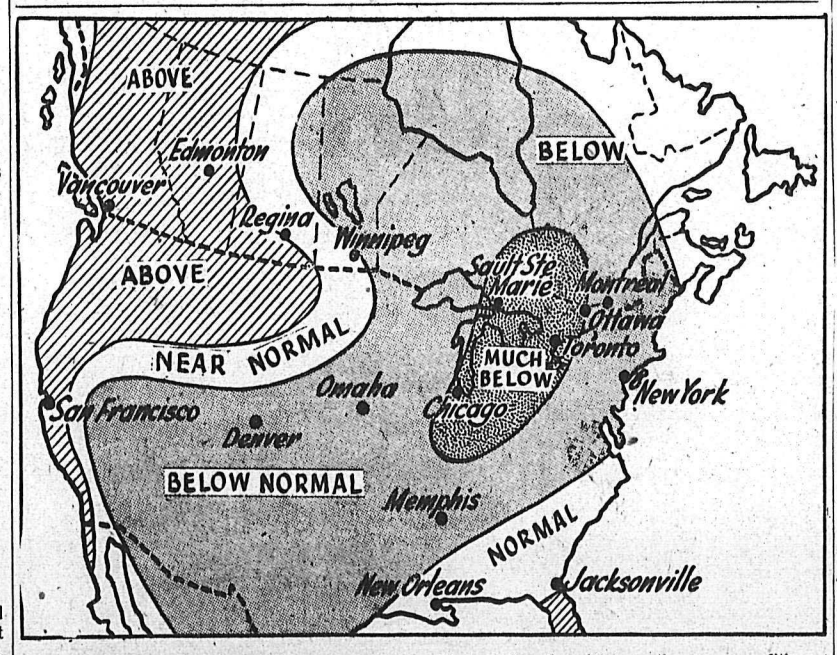

WESTERN CANADA and the east coast is still favored by the weatherman in the U.S. weather bureau forecast for the next three weeks. Most of Canada will have the same conditions experienced during the past week or two — cold and rain.

Jest a Second

"I MAY be getting THIN on TOP dear, but that's better than . . . ."

About the Town

By Alice Stevens

PHONE 1369 OR 1844

Mr. and Mrs. Roy Pollard, Silica Street, have returned from a holiday in Edmonton where they attended the dominion drama festival.

* * *

Mrs. Norman Gibson, 202 Union Street, was a Spokane visitor.

* * *

Mrs. Lillian Gray, Annable Apartments, has returned from a couple of weeks at the coast and Kelowna. In the latter city she visited her son-in-law and daughter, Mr. and Mrs. Jack Burgess, while in New Westminster she visited her mother, Mrs. E. Laithwaite.

* * *

Mr. and Mrs. R. J. Petty, 921 Tenth Street, attended the graduation of their son, Leo, from Vancouver College.

* * *

Albert Cuthbert, Victoria Street, is a patient in Kootenay Lake General Hospital.

* * *

Mr. and Mrs. Robert Vyse, Kokanee Street, had as guests their daughter, Mrs. Roy Betts of North Vancouver and Mrs. Betts' sister-in-law, Mrs. Paton of North Vancouver.

* * *

Mr. and Mrs. P. T. Filleul of Regina are visiting their son and daughter-in-law, Mr. and Mrs. P. T. Filleul, 907 Sixth Stret, en route to Victoria.

* * *

Mr. George Tyler accompanied his mother, Mrs. C. W. Tyler, on a visit to Spokane last week. They returned on Saturday.

* * *

Mr. and Mrs. Ray Carman and daughter Lianna, have returned from a trip to Vancouver where they were guests of Mr. Carman's brother-in-law and sister, Mr. and Mrs. John Yanko. They also visited Mr. Carman's brother and sister-in-law, Mr. and Mrs. Ed Carman of Lulu Island.

* * *

St. Saviour's Mothers' Club met in the Mary Robertson Memorial Room for the last time until September. Mrs. C. Turner and Mrs. W. H. Ward were tea hostesses.

* * *

Mr. and Mrs. J. Ludwig have returned from Vancouver where Mr. Ludwig attended an annual meeting. While in Vancouver they renewed acquaintances with former Nelson residents Mr. and Mrs. Fred Hunter. They travelled to Vancouver via Calgary and Banff returning by the southern route.

Marriage Announcement

Mr. and Mrs. O. K. Krane of Balfour, B.C., wish to announce the wedding of their eldest daughter, Ruth Julia, to Ronald Lee, eldest son of Mr. and Mrs. J. C. Greenough, 1607 Maple Street, Vancouver, on Wednesday, May 22 at 3 p.m. in Willingdon Heights Church, Burnaby.

Needlecraft By Laura Wheeler

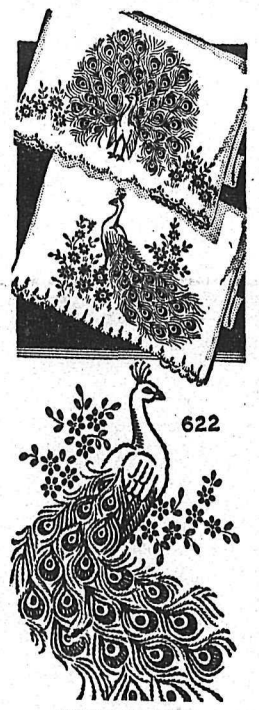

COLOR BEAUTY

Queen of Color — the peacock displays all its vivid beauty in this embroidery design! Many different poses, each a lovely decoration for towels, scarfs, cloths.

Pattern 622: Transfer of 8 peacocks 5x6½ to 6x11¼ inches. Embroidery you'll be proud to show!

Send **THIRTY-FIVE CENTS** in coins... (stamps cannot be accepted) for this pattern to (Name of Your Newspaper), Needlecraft Dept., Address. Print plainly **PATTERN NUMBER**, your **NAME** and **ADDRESS**.

Our gift to you—two wonderful patterns for yourself, your home — printed in our Laura Wheeler Needlecraft Book ... Plus dozens of other new designs to order — crochet, knitting, embroidery iro-ons, novelties. Send 25 cents for your copy of this book NOW —with gift pattern printed in it!

Science Now Shrinks Piles Without Pain or Discomfort

Finds Healing Substance That Both Relieves Pain—Shrinks Hemorrhoids

Toronto, Ont. (Special)— For the first time science has found a new healing substance with the ability to shrink hemorrhoids and to relieve pain and itching. Thousands have been relieved with this inexpensive substance right in the privacy of their own home without any discomfort or inconvenience.

In case after case, while gently relieving pain actual reduction (shrinkage) took place.

Most amazing of all—results were so thorough that sufferers made statements like "Piles have ceased to be a problem!"

The secret is a new healing substance (Bio-Dyne)—discovery of a famous scientific institute.

Now this new healing substance is offered in *suppository or ointment* form called *Preparation H*. Ask for it at all drug stores—money back guarantee.

Newlyweds On U.S. Honeymoon

The Cathedral of Mary Immaculate was the scene of a lovely wedding ceremony, performed by Rev. Father E. Monaghan, uniting in marriage Joe Ackert, son of Mr. and Mrs. Ackert of Nelson, and the former June Ekstrom, daughter of Mr. and Mrs. F. Ekstrom of Ymir.

The bride was in a full length white satin and net gown, with a tiara, and shoulder length veil. She also wore a gold cross, a gift of the groom. She came down the aisle, on the arm of her father, carrying red roses.

The church was decorated with fresh flowers from the garden of the groom's parents.

Attendants of the bride were: junior bridesmaid, Miss Audrey Ekström, sister of the bride, who wore a mauve net ballerina dress and headpieee and carried a nosegay, matron of honor, aunt of the bride, Mrs. Phyllis West of Trail, wore a blue net ballerina length dress with matching flowered headpiece, and carried yellow carnations, and Miss Maureen Ackert, sister of the groom, who was in pink ballerina net, pink headpiece, carrying pink carnations.

The groom's attendants were Mr. Kenneth Ackert, brother of the groom as best man. Ushers were Mr. Lorne Ekstrom and Mr. Mel West, brother and uncle of the bride.

During the signing of the register, organist Cecilia Buckley played "Ave Maria."

The bride's mother was attired in a blue suit with white accessories and a corsage of white carnations. The mother of the groom wore a mauve dress with white accessories and a corsage of white carnations.

A reception was held in the Ymir Community Hall, where over 100 guests had a turkey dinner. Mrs. Hinton of Trail prepared the dinner and was assisted by serviteurs, Miss Lorraine Murray, Miss Jennie Edwardson and Miss Jaqueline Daly. The wedding cake was made by the bride's mother, and topped with a miniature bride and groom. The cake was set in a nest of pink tulle, decorated with apple blossoms, flanked by tall pink candles in silver candlesticks. The bridal table was covered with a lace cloth.

Telegrams of congratulations were received from Mr. and Mrs. Paul Arneson of Foam Lake, Sask., and the bride's grandparents from Kuroki, Sask. A phone call was also received from Mr. and Mrs. John Skene of Geraldton, Ont., uncle of the bride.

Mr. Bob Donaldson, Mr. Mel West and Mr. George Murray prepared the punch in a huge crystal bowl. The toast to the bride was proposed by Mr. George Murray.

Entertainment was provided by Mr. Ronald Hall of Nelson, playing accordion selections, and Mr. Barry Carmen, also of Nelson, singing and playing the guitar.

Out of town guests were Mr. and Mrs. P. Welbourn, Mr. and Mrs. Stan Hall, Mr. and Mrs. Katenacci and daughter, Mrs. Jeanette Gould, Mr. and Mrs. Ross Carmen, Mr. and Mrs. Bob Donaldson, Mr. Rick Lewis, and Miss Maxine Walsh of Nelson.

Mr. and Mrs. Ross Chenoweth, and Mr. and Mrs. Gunner Adolphson of the Emerald Mine, and Mr. and Mrs. Allan Nord, Emerald Mill.

The bride changed into a green box suit with white accessories and a red rose corsage. She presented her bouquet to her aunt to lay the flowers on her cousin Adriane's grave.

The couple left for Vancouver and points in the United States for their honeymoon trip.

The newlyweds will reside in Ymir.

MR. AND MRS. IVAN ROY STAPLES
—Renwick photo.

District-Wide Interest In Nuptial Vows Here

A wedding of district interest took place recently in St. Paul's-Trinity United Church when the former Doris Lindhorst became the bride of Ivan Roy Staples.

The bride is the daughter of Mr. and Mrs. H. Lindhorst of Nelson, and the groom is the son of Mr. and Mrs. Ivan Staples of Creston.

The double-ring ceremony, which took place in the evening, was performed by Rev. E. Donovan Jones. The bride was attended by Mrs. Beatrice Ryckman as matron of honor, and Mrs. Elva Karpowich and Miss Betty Burns as bridesmaids, and the best man was the groom's brother, Mr. Lyle Staples. Ushers were Mr. Fred Mawson and Mr. Fred Lindhorst, brother of the bride.

The bride chose a floor-length gown of Chantilly lace and nylon tulle, featuring a Sabrina neckline and a skirt with rows of lace which fell to a sweeping train. Her coronet style headpiece held a fingertip French silk illusion veil. A cultured pearl necklace and earrings, a gift from the groom, constituted her jewelry, and she carried white orchids and lily of the valley.

Mrs. Ryckman, Mrs. Karpowich and Miss Burns wore identical ballerina length gowns of pink lace and net, matching pink headpieces, gloves and shoes. Their flowers were white chrysanthemums.

While the register was being signed, Mr. Jack Bagnall sang "O Perfect Love." Mr. Merlin Bunt was organist.

The reception was held in the Hume Hotel silver room. Mr. Al Cawley said grace, and Dr. R. B. Shaw proposed the toast to the bride, with Mr. Lyle Staples proposing the toast to the bridesmaids. Feature of the bride's table was a three-tiered wedding cake topped with three wedding bells.

The bride's mother was attired in a pink lace dress with white accessories and a corsage of white carnations. The groom's mother wore a light blue sheath dress and duster with white accessories and a corsage of pink carnations.

Before the couple left on their honeymoon trip to the United States, the bride changed to a mauve sheath with white accessories and a fur stole. She also wore a white orchid corsage.

Mr. and Mrs. Staples will reside in Nelson.

Out of town guests were Mrs. Nellie Sherraden of Ainsworth, Mrs. C. Wicklund of Boswell, Mrs. R. B. Staples, Mr. A. B. Staples, Mrs. Jennie Embree, Miss Barbara Tarbet, Mr. and Mrs. Syd Bell, Mr. and Mrs. Osborn Bell and Lloyd, Mr. and Mrs. George Knezacek and Mr. Fred Morrison of Creston; Miss Esther Erickson and Mr. Fred Lindhorst of Cranbrook, Miss Betty Burns of Vancouver, Mr. and Mrs. Fred Ryckman of Kimberley, Mr. R. L. Harrison of Riondel, Mr. and Mrs. O. Becker and Mr. and Mrs. W. Lindhorst of Lister, Mrs. D. Ashworth of Fruitvale and Mrs. John Wells of Ymir.

CGIT Banquet Success at Kaslo

KASLO — Sponsored by St. Andrew's CGIT, the annual mother-daughter banquet was held in the church hall.

The CGIT president, Roberta McIntyre, welcomed the guests and mothers, after which Rev. H. K. Johnston said grace. Everyone sat down to a dinner prepared and served by the girls, assisted by the three leaders, Mrs. Johnston, Miss Iris Clarke and Miss Ruth Shimizu. The tables were attractively decorated with spring flowers and ornaments. The decoration committee, headed by crafts leader Mrs. K. Arthur, were complimented on the work and time spent on making the program covers, serviette holder-place cards, and the Oriental lamp post ornaments pertaining to the CGIT theme, "Let Your Light So Shine."

After the toasts were proposed, Mrs. J. Tonkin and Mrs. L. MacLanders brought greetings from the Women's Association and the service club respectively. Mrs. Johnston explained to the mothers the requirements for a registered group.

Reports were given on the West Kootenay CGIT conference. Irene Sasaki and Roberta McIntyre gave excellent reports. Miss Iona Watson sang a solo called "That Old Fashioned Mother of Mine", and led a sing-song with Anne Drayton at the piano. Then came a radio broadcast on the mission study on Southeast Asia which told of the work of the Christian church in that part of the world. It consisted of an announcer, Ruth Shimizu, and five commentators, Gail Short, Gail Shuto, Iona Watson, Janice Butler and Frances Monaghan.

Riondel Notes

Mrs. V. Starklauf travelled to Osoyoos for her parents' wedding anniversary, which was also Mr. and Mrs. Starklauf's 27th wedding anniversary.

Harvey Jolie of Marysville visited his grandparents, Mr. and Mrs. Joe Jolie.

SCIENTIFIC BRANCH

The Fisheries Research Board of Canada, scientific arm of the federal fisheries department, was established in 1937.

Mermets Mark 25th Anniversary

Ald. and Mrs. George Mermet celebrated their 25th wedding anniversary Sunday at their home at 302 Second Street.

Present at the celebration were Miss Maxine Mermet of Nelson, Miss Shirley Mermet of Reno, Nevada, Mrs. Jean Mermet of Nelson, Mr. and Mrs. Joseph Mermet of Nelson, Mrs. Marcel LeMoigne of Nelson, Mr. and Mrs. Henry LeMoigne of Nelson, Mr. and Mrs. Robert Hickey, Jr., of Nelson, Mayor and Mrs. Joseph Kary of Nelson, Mr. and Mrs. A. Miller of Balfour, Mr. and Mrs. X. Dupeyron of Trail and son Frank of Ontario, Mr. and Mrs. W. J. Bouey of Nelson, Mr. and Mrs. George Bush of Nelson, Mr. and Mrs. J. S. Livingstone of Nelson, Mr. and Mrs. N. Thompson of Nelson, and Miss Page Miller of Balfour.

The cake was made by Mrs. Beatrice Dale and was decorated by Mrs. C. J. Golling.

Sanca Notes

SANCA—Mr. and Mrs. E. Koch and small sons of Calgary are visiting the former's parents, Mr. and Mrs. P. A. Koch.

Mrs. D. V. West is visiting friends in Creston.

Mrs. E. Legge of Creston is a guest of her sister Mrs. William Tillson.

Mrs. S. Trew, Mrs. E. McRae, Mrs. A. Smith, Miss E. McCully and Miss M. Eaglesham all of Lethbridge were guests of Mrs. J. B. Saxby-Hawkins.

MAYWOOD, Calif. (AP) — Police say Harold Johnson died of a billy club beating by his 15-year-old son. Johnson, 43, died Sunday a few hours after he demanded and obtained — the release of his son, Lester, from jail. The boy had been booked on suspicion of assault with a deadly weapon.

Half Million Spent by IODE On Service Work Here, Abroad

VANCOUVER (CP)—More than $500,000 was spent by chapters of the Imperial Order Daughters of the Empire on service work in Canada and overseas, Mrs. R. C. Latimer of Toronto reported to the annual meeting of the IODE here.

A total of 23½ tons of clothing valued at $83,375 was shipped overseas last year, the national services secretary declared.

"This year all aspects of service work show a steady increase and the IODE is so well-geared for action that when an emergency situation arises, chapters are able to respond without delay and with efficiency," Mrs. Latimer said.

When Hungarian refugees began arriving in Canada personal comfort bags were distributed by IODE members. Also 10,000 of these bags were shipped to Austria during the emergency.

WIDE SERVICES

IODE members spent a total of 113,027 hours at all types of clinics, libraries, hospitals and services for blind and elderly people.

Chapters in Alberta and Saskatchewan operated craft shops were veterans' work is displayed and sold. Manitoba and Ontario furnished children's playrooms in hospitals. She reported that a total of $82,769 was spent under institutional service.

New and used clothing was supplied to Canadians in need. Food has been distributed for the relief of hunger and poverty, she said.

A total of $21,250 was spent on recreational purposes. Chapters held classes for underprivileged children, camps for underprivileged girls, annual picnics and parties for orphanage youngsters.

Close to $10,000 was voted to other organizations from IODE funds, Mrs. Latimer said. She added that IODE members raised another $93,4540 for welfare agencies.

FOSTER KNOWLEDGE

In her report on empire and world affairs, convener Mrs. Harry J. Brooke of Toronto appealed to members "to learn to know and understand the world outside the Commonwealth, to gain an understanding that will help combat communism in Europe and Asia."

National film convener Mrs. James R. Wright of Toronto said chapters are continuing to support the national IODE film fund. She regretted that "there is a dearth of films of a patriotic nature."

Mrs. G. Graham Sinclair of Toronto, in her report on national civil defence, urged members to learn to do everything they can to protect their own life and the lives of their family.

"The apathy of the public is still our worst enemy." She urged delegates to offer their services to their local civil defence organizations.

National standard bearer convener, Mrs. Roderick G. Cameron of Vancouver, said that 14 new standards were dedicated last year.

In the Commonwealth relations report Mrs. C. M. Scott of Peterborough, Ont., reported a total of $3048 has been spent to further the understanding by Canadians of peoples of other nations.

Recipes . . .

Relish Sauce Adds Zest to Fried Chicken

By MARGARET CARR

In the "pickle patch" at your neighborhood market, you'll find pickles and relishes to suit all tastes. You can use them to give snap and variety to your meals.

There are more than 36 types of pickles, and they can be grouped in four classes: dill, sour, sweet, and fresh-packed. Dill pickles are flavored with dill and mixed spices. (Chowchow's sour mixed pickles with mustard sauce.) Sweet pickles start as sour pickles, are packed in sweet, spicy liquid. Fresh-packed pickles are pasteurized rather than brine-cured like the others.

Sweet-pickle relish spikes up canned baked beans. Out of this world, say pickle lovers. And, Mother, these beans bake in 30 minutes.

Peter Piper's Fried Chicken is extra special. First the chicken is browned, then baked in a delicious pickle-tomato sauce.

BAKED BEANS A LA PICKLE

Six slices bacon, 1-3 cup finely chopped onion, 2 1-pound cans (4 cups) pork and beans, ½ cup sweet-pickle relish, 2 tablespoons molasses, ½ teaspoon salt.

Fry bacon till crisp; drain; crumble. Cook onion in two tablespoons bacon drippings till tender but not brown; add to beans. Add relish, molasses, salt and bacon. Place in greased individual bean pots or 1½-quart casserole. Bake in moderate oven (350 degree F.) 30 to 35 minutes. Makes four to five servings.

These beans are delicious, chilled and served in toasted buns.

PETER PIPER'S FRIED CHICKEN

One young chicken, 3 to 3½ pounds, ready-to-cook weight, disjointed, 1-3 cup enriched flour, 1-3 cup fat.

Sauce:

One cup tomato juice, 1-3 cup chopped sweet mixed pickles, 2 teaspoons Worcestershire sauce, 1½ teaspoons salt, ¼ teaspon dry mustard, 1 bay leaf.

Roll chicken pieces in flour; slowly broken on both sides in ½-inch hot fat. Place chicken, skin side up, in shallow baking pan. Combine tomato juice, pickles, Worcestershire sauce, salt, mustard, and bay leaf in frying pan and heat just to boiling point. Mix thoroughly and pour over chicken. Bake uncovered in moderate oven (375 degrees F.) 45 minutes, or till tender. Spoon sauce over chicken before serving. Makes four to six servings.

IODE Offers Help In Yukon Flood

By MARTIN TAYLOR
Canadian Press Staff Writer

VANCOUVER (CP) — Members of Yukon chapters told the annual meeting of the Imperial Order Daughters of the Empire Monday they have no immediate need for disaster funds but flood dangers still persist.

Mrs. C. Chapman, Mayo region chapter, said in a telegram acknowledging the order's offer of help that some parts of the community were flooded, several families had left their homes and rivers were still running high.

Mrs. D. J. Charman, secretary of the Dawson City chapter, telegraphed a request for the order's offer of emergency funds to be held open. She said the flood danger would not be over until June 10.

After a weekend of ceremonies, receptions and entertainment, the 250 delegates to the order's 57th annual meeting Monday turned to the business side of their five-day convention.

Riondel Notes

RIONDEL — Mrs. Hawksworth of Winnipeg is visiting with her son-in-law, daughter and grandson Mr. and Mrs. Hans Jensen and Melvin.

Riondel Bazaar Brings in $200

RIONDEL — The ladies' auxiliary, local 220, International Union of Mine, Mill and Smelter Workers held its annual bazaar in the recreation hall, netting a sum in excess of $200. The bazaar, which was declared officially open by the president Mrs. A. Kadin, commenced with a fashion parade of articles made by the members and later sold.

There was a bake table, candy and children's table and a table selling sewing, rugs, crochet work and embroidery work. The tea tables did a roaring business. Mrs. C. Linn and Mrs. A. Kadin poured.

A special feature of the bazaar was a contest won by Mrs. Peter Zajanski. A. M. Schram won a hope chest filled with household goods valued at about $30. Mrs. John Sutcliffe won a decorated cake.

WI Holds Card Party

WILLOW POINT — Mrs. R. A. Grimes and Mrs. Floyd Searle were co-hostesses for the May Women's Institute card party held at the home of Mrs. Grimes. Mrs. F. H. W. Chanter and Mrs. L. S. F. LeRoy were prize winners with the highest scores.

See the . . . OUTSTANDING SELECTION OF LAMPS At . . . Freeman's

Dress Up With Marian Martin Printed Pattern

YOUNG ENSEMBLE

Directions PRINTED on each pattern part! Mother, it's a cinch to sew such a pretty ensemble for your little miss. Whirl-skirted sundress, jacket that buttons on in smart empire effect!

Printed Pattern 9161: Children's Sizes 2, 4, 6, 8, 10. Size 6 dress requires 2¼ yards 35-inch fabric; jacket takes 1 yard.

Printed directions on each pattern part. Easier, faster, accurate.

How To Prolong Your Prime of Life

Don't regard old age as a sad dragging out of existence. There is now new hope for many that it can be a period of active, productive life.

June Reader's Digest shows how old age begins to sneak up on you before you're thirty — how amazing discoveries in nutrition can help to delay this aging process — how *you* can stay young longer! Get your June Reader's Digest today: 36 articles of lasting interest, condensed to save your time.

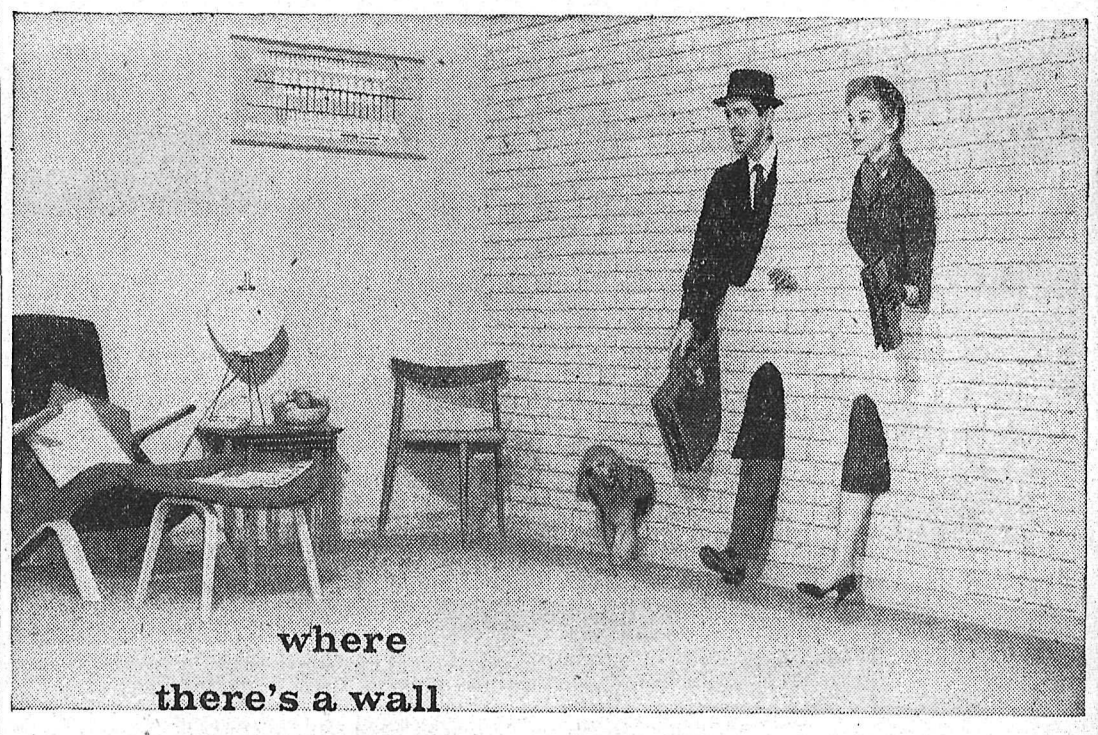

there's a way *if you happen to be Mr. and Mrs. Jenkins and family, that is. You see, to save money on such things as windows and doors, Mr. Jenkins built his home without any. And, because he and his family have evolved a method whereby they can revert to ectoplasm, they simply do just this when they wish to go from one room to another.*

Well, that's fine for the Jenkins, perhaps, but the easiest way to save money is to open a Savings Account at Imperial Bank of Canada, and deposit regularly.

Why don't you start next pay day?

IMPERIAL
the **BANK** *that service built*

58-7

CANADIAN BOY SCOUTS are already preparing for the Diamond Jubilee jamboree in England this July. A record number of 1494 boys will be wearing the Maple Leaf crest at the jamboree and they are taking along hundreds of other crests to trade with the scouts of 84 other nationalities who will attend the convention. Here is Bruce Maybank, a scout from Leaside, Ont., receiving a police badge from Inspector Bill Bolton.

Business Spotlight . . .

Professors Visit Finance Firms To Study Methods

By FORBES RHUDE
Canadian Press Business Editor

A group of university professors —instructors chiefly in financial subjects—are taking a fortnight's look at the practical application of the subjects they teach.

They are visiting, May 21-31, financial houses in Toronto and Montreal, talking with the heads and staffs of the firms and watching the day-to-day operation of the financial machinery required to keep Canada going.

The Toronto group consists of Robert Heywood, University of British Columbia; W. D. Gainer, University of Alberta; W. D. C. Hunter, McMaster University; and W. B. Coutts and J. V. Poapst, University of Toronto.

The Montreal group consists of Rev P. S. Mifflen, St. Francis Xavier University; Rev. Simeon Hardy, Laval University; Dr. Rosario Cousineau, University of Sherbrooke; Rev. Florent Brault, University of Ottawa; Jean-Jacques Fortin, University of Montreal; John Culliton, Dr. David McCord Wright and Donald R. Patton, McGill University.

SIGN OF MATURITY

The visits—now in their third year as an annual event—are under the auspices of the Investment Dealers' Association of Canada.

Here are some quotations from the Toronto group, interviewed at the half-way point of their tour:

"We have been able to get answers to questions which have been causing us concern.

"The fact that these visits are possible is symptomatic of the country's growing financial maturity. Ten years ago they wouldn't have been thought of and probably the financial houses wouldn't have wanted to be bothered with them."

The visitors were impressed with the faith put in "a man's word." Enormous commitments were made daily over the telephone with nothing written, and yet no trouble came out of it.

"It demonstrates," said one professor, "how much can be done when we trust one another and it may be a lesson to other branches of industry in the elimination of paper work."

They were impressed, too, with the financial houses' intimate knowledge of the economy and with the industries for which they raise money; and they were surprised at the amount of responsibility given young graduates.

ILL HELP TEACHING

They feel that as a result of their visits they can make their subjects more alive to their students and give better guidance to students who are thinking of taking up financial careers.

Commenting on the current status of university teaching in financial subjects they seemed to feel that more "thinking" should be expected of senior students and that they should be far beyong the high - school stage of "what is a stock and what is a bond?" There was still too much tendency to learn definitions "by rote."

Here are some of the things discussed in visits to various financial houses:

Corporate underwriting with special reference to investigation and buying; high-grade securities, with special reference to the purchase, trading and distribution of Government of Canada and provincial market issues; relationships between the Bank of Canada and the investment dealer; methods of securiy analysis; the money market in Canada; appraisal of municipal credit; serving the new investor; pipeline financing; risk in investment; stock exchange floor procedure.

Late May, June Asparagus Time

By CAROLYN WILLETT
Canadian Press Staff Writer

OTTAWA (CP) — A treat for Canadian tables is just around the corner, say experts in Canada's Kitchen.

Asparagus is decidedly an elegant dish, says Laura Pepper, chief of the agriculture department's consumer section.

And tender asparagus fresh from Canadian gardens will be at its best for eating, freezing or canning around the end of this month and early in June, Miss Pepper said in an interview.

Canadians have found many ways to dress up asparagus and serve it with elegance. The ancient Romans weren't culinary slouches either, when it came to asparagus.

FROZEN IN ALPS

The Roman historian Cato once wrote that asparagus picked on the banks of the Tiber was rushed by chariot and runner to the snowy Alps for preservation.

About six months later, the frozen asparagus was rushed back to Rome for a special treat at the feast of the philosopher Epicurus.

Today there's no need to rush off to the Alps to freeze Asparagus.

The experts say fresh asparagus should have tightly-closed buds and firm, bright green stalks.

Best way to cook asparagus is to tie stalks into a bunch and stand the bunch tips-up in about an inch of salted water. Cover the cooking pot, bring the water to a boil and allow 10 to 20 minutes cooking time according to whether the stalks are slim or large.

Asparagus can be served hot with salt, pepper and melted butter or with ingredients such as a drop of lemon juice, saute mushrooms, toasted chopped almonds or crumbled blue cheese added to the butter.

his delicious plant also is a tasty lunch or supper dish on buttered toast with eggs or sauces. Cold asparagus may be used as a salad ingredient or in rolled sandwiches.

FAIRBANKS-MORSE
for all
SOUTH BEND Equipment

THE COMPLETE SOUTH BEND LINE

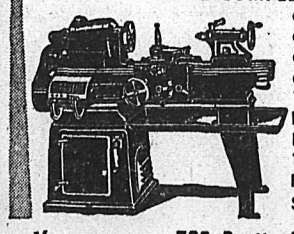

Quality machine tools are available at Fairbanks-Morse right across Canada. This includes 9" and 10" Bench Lathes, 10" to 16/24" Engine and Toolroom Lathes, Turret Lathes, 14" Drill Presses, 7" Bench Shapers and 10" Pedestal Grinders.
Fairbanks-Morse is your major South Bend Canadian distributor.

In Vancouver — 798 Beatty St. Tel. TA-0211

Metal Ball To Bring Back World Secrets

By ALTON L. BLAKESLEE

WASHINGTON (AP)—Some of humanity's destiny lies within a brilliant metal ball that looks like a huge Christmas Tree ornament.

It is stunningly beautiful, sitting here on a laboratory table.

Inside, it is being fitted with ingenious eyes, ears, fingers, breath, voice and memory for a journey literally out of this world.

For this shiny sphere is to become a shooting star, a man-made moon circling the earth every 90 to 100 minutes.

MESSENGER TO SPACE

It is going to be hurled hundreds of miles out into space by rockets reaching the never-before-attained speed of 18,000 miles an hour—five miles a second.

Our first messenger into space, it will learn facts which could greatly benefit your life, and your children's.

It will see our sun as man has never seen it . . . count meteors, the cosmic dust . . . tell us how empty, hot or cold space really is . . . report the thick rain of power cosmic rays. . . .

It will help determine the exact shape of the earth . . . explore some mysteries of magnetism . . . aid in better prediction or control of weather.

SWINGS IN ORBIT

The little moon is only the size of a bushel basket and weighs 20½ pounds.

But it must be shot to a speed that will counterbalance the earth's pull of gravity, so that it swings about like a ball on the end of a string. Then it will stay up, in an elliptical orbit bringing it no closer than 200 miles from earth, nor farther than 1,200 to 1,500 miles away.

IGY PROJECT

The ball is a thin magnesium shell, given fantastically thin coatings on the outside of zinc, copper, silver, gold—two ounces of gold worth $70—chromium, and aluminum. And a special outer invisible coating of silicon monoxide to help it get rid of excess heat and safeguard the delicate, insulated instrument inside.

Only Russia, besides the U. S., plans to launch satellites. Russia so far has openly reported all her many plans for IGY, (International Geophysical year), except for the satellite and for firing short-lived rockets to explore the upper air.

There is much speculation that the first power to conquer space could control the world—putting all countries under telescopic observation from space platforms, hitting any target anywhere from outer space. There are also proposals to put space under international control.

But the IGY moons are dedicated purely to peaceful benefit of all peoples.

Japan Concedes British Bomb Fallout Low

TOKYO (Reuters) — Japanese scientists measuring radioactivity over Japan since the British bomb test two weeks ago at Christmas Island are preparing to concede that Britain has developed a nuclear weapon that created a minimum of fall-out.

Meteorologists at the 13 special recording stations established in Japan said Monday their most sensitive instruments had so far recorded only slight radioactivity in the rainfall and in the atmospheric dust over Japan.

They have been unable to discover what sort of weapon was tested, although after previous bomb bursts their anaylses have produced a great deal of information.

One said there was still "an outside chance" that radioactivity would increase later this week but at present scientists are conceding Britain had "a clean bomb."

Commonwealth In Need of Capital — Eccles

LONDON (CP)—The need for investment capital has become the dominating factor of Commonwealth relations, Sir David Eccles said Monday.

Opening the Congress of Chambers of Commonwealth and British Empire, the president of the Board of Trade said he and his cabinet colleagues see British participation in the European free trade area as a means of stimulating the trade necessary to produce more investment capital.

"We are all underdeveloped," he told the 200 Commonwealth delegates. Britain was short of funds to develop her educational facilities, railways and atomic power projects. All Commonwealth countries had similar problems.

The triennial congress will continue until Friday with discussions of Commonwealth and world economic problems.

DURBAN, Souh Africa (AP) — Provincial police have reported seizure and destruction this year of 275 tons of dagga, a South African narcotic. Refined dagga, similar to marijuana, sells for about $89,600 a on on the illicit market.

Edens Leave Ottawa For Return To U.K.

OTTAWA (CP) — Sir Anthony Eden and Lady Eden left Monday for Montreal en route to Britain. The former British prime minister had a brief interview with Prime Minister St. Laurent before his departure.

The 57-year-old statesman's departure brought to an end his convalescence here from an operation at Boston April 13 to remove a bile duct obstruction.

The Edens stayed with J. W. McConnell, former publisher of the Montreal Star, Monday night will board the liner Empress of Britain today.

Mr. St. Laurent called on Sir Anthony at Government House before a morning cabinet meeting. They talked about 20 minutes and the Edens left soon afterwards.

While posing for photographers Friday, Sir Anthony said he had no plans for the future when he returns to England.

Denmark Forms Coalition Gov't.

COPENHAGEN (Reuters) — A new Danish government was formed Monday, ending a 12-day political crisis. It is a coalition of Social Democrats, Radicals and members of the Single Tax party. The cabinet is made up of nine Social Democrats, four Radicals seats in the general election May 14.

This government, headed by Hansen could only have continued with the support of the Communists, who also lost ground in the election.

The new coalition holds 93 of the 179 seats in the single-chamber Parliament and is the first majority government to take office in Denmark since the war.

15 Countries Discuss Trade With Red China

PARIS (Reuters)—Trade delegates from 15 countries gathered Monday to discuss proposals on relaxing the West's restrictions on trade with Communist China.

Sources in London said some West European powers which want to expand trade with China may "go it alone" if the United States persists in its anti-trade position.

The sub-committee administering allied controls on trade in strategic goods—called "Chincom"—includes Japan and all NATO countries except Iceland.

These countries have carried out a unified policy on commerce with Communist China since they imposed trade sanctions during the Korean War, when the United Nations declared Communist China an aggressor.

ANXIOUS FOR BENEFITS

Chincom met last week in sessions aimed at breaking the deadlock between the U.S., opposed to any increase in trade, and most of the other countries, which are anxious for the benefits resulting from more trade.

The 15 nations are under self-imposed rules banning the shipment of certain items to Communist China, Russia and other countries of the Communist bloc. There are 207 more banned items on the Chinese list than the Russian one.

France, backed by Britain, Belgium and Japan, wants the Chinese list trimmed down to the same level as the one applied to Russia. The U.S. said it would be willing to make the two lists the same if 47 items were added to the Russian one.

If no compromise solution is reached such as adding some insignificant items to the Russian list, the European countries may "go it alone," informed sources said.

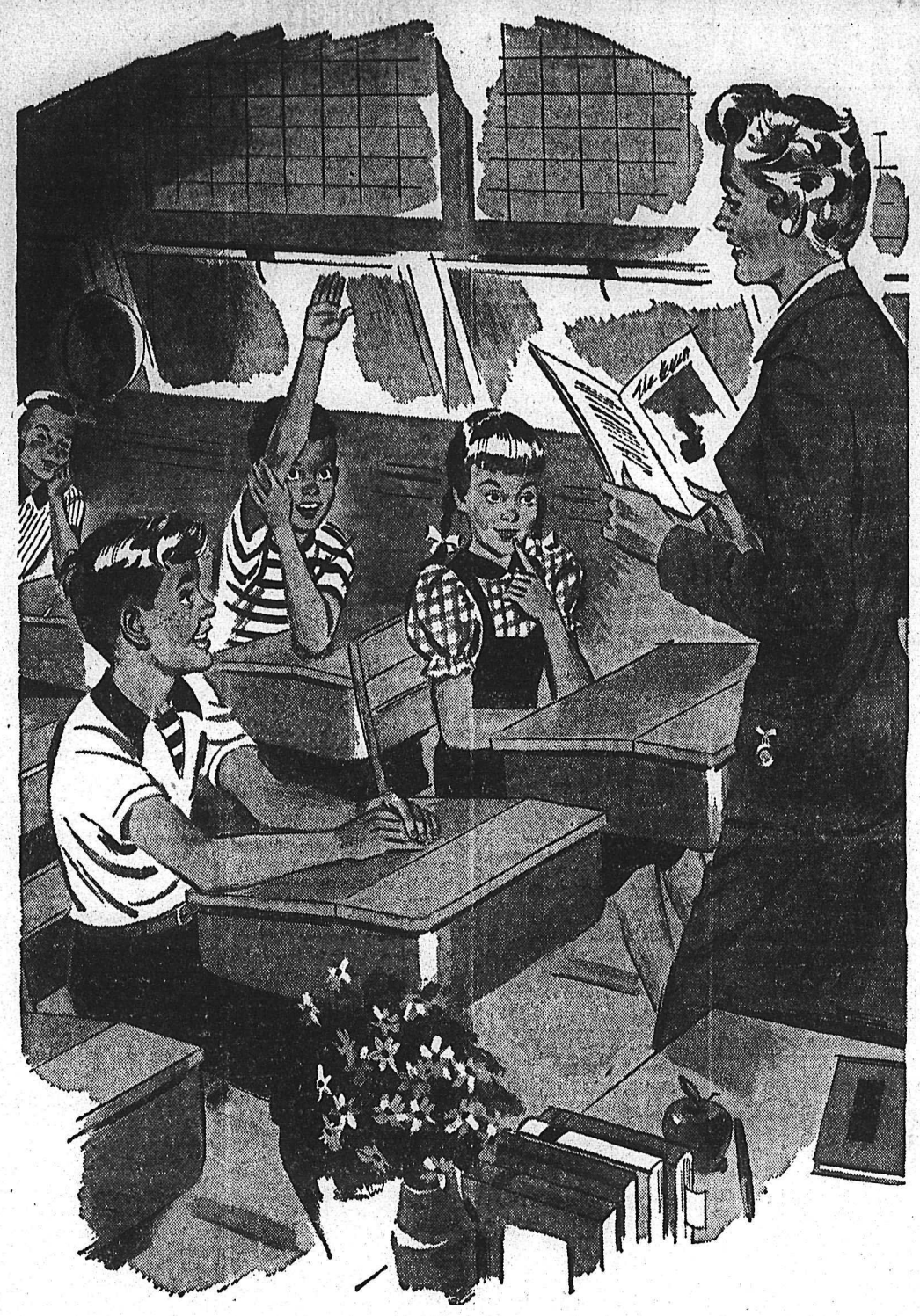

Children Acquire Knowledge Through Regular Attendance In School

YOU

Can Keep Abreast of the Times Through at

REGULAR SUBSCRIPTION TO THE

NELSON DAILY NEWS

Buy It Every Day From Your

LOCAL NEWS DEALER

or

Have It Delivered To Your Door By a Careful, Courteous

NEWSPAPER BOY

PHONE 1844

Or Write

The Nelson Daily News

SPORTS

The SHORT CIRCUIT

By JOHN SHORT
Sports Editor

Nobody asked me, but . . .

Nelson Kokanees will win plenty more lacrosse games this season because their youngsters' hustle will help to counteract their lack of experience . . .

Wouldn't Detroit Tigers give plenty to have Ned Garver and Virgil Trucks back on the firing line? . . .

I think black leather jackets make the wearer look like a little boy trying to impress his elders with the fact that he is grown up . . .

Are estimates of an expected 40 or 50 more entries for the Midsummer Bonspiel a little too high in view of the number so far? . . .

Isn't Les Hufty the kind of player you like to have on your team, even if he never throws a pitch, simply because he comes to play? . . .

Isn't it true that Mickey Mantle, *despite what you may read* about Yogi Berra, is the force that makes the Yankees great?

* * *

Are you willing to bet that Ray Robinson won't batter Carmen Basilio in their pending middleweight title bout?

Have you ever read words put more simply than those the late Ernie Pyle used to described people doing nothing but being human?

Ted Williams is second only to Stan Musial as the greatest modern day player in baseball.

Can you imagine an outfield of Willie Mays in right, Duke Snider in centre and Mickey Mantle in left?

Wouldn't such a trio scare the wits out of opposition pitchers?

Is there a greater example of racial equality than Jackie Robinson?

If so, isn't his name Joe Louis?

* * *

Vancouver Mounties may yet finish in the first division of the Pacific Coast League.

And yet again, they may not.

What is the quality that makes athletic greatness last so many years longer than they are expected to?

Calgary Stampeders—even now, are a better team than they were last year.

Bob Masterson is one reason for their improvement. Another is Otis Douglas, their new coach.

* * *

Less than five months between now and the beginning of the 1957-58 hockey season.

Are you willing to bet that Whitby Dunlops won't represent Canada at the forthcoming world hockey championships?

I'll take that bet.

KIMBERLEY, FERNIE SPLIT BALL OPENER

FERNIE — Kimberley Dynamos and Fernie Falcons split their twin bill in opening games of the East Kootenay Baseball League here Sunday. Kimberley won the first game 11-2 behind the six-hit pitching of Eric Bodin. In chalking up the win Bodin struck out 11 Fernie batters.

The Fernie Falcons took the second game 5-1, with May Turyk getting credit for the win. The Falcons scored all their runs in the sixth inning.

Michel Buffaloes defeated Fernie United 3-1 in a scheduled Crow's Nest Pass Football League game here Sunday afternoon. Bob Glasgow got two goals for the winners with the other going to Marsh. The veteran Fernie centre, John Ewanuick, got Fernie's lone counter. All the scoring came in the first half.

LATEST REPORT

Ask your Investment Dealer for the Latest Report and Prospectus of

CANADIAN INVESTMENT FUND

CALVIN BULLOCK Ltd.

Baseball Standings

NATIONAL LEAGUE	W	L	Pct.	GBL
Cincinnati	25	12	.676	
Brooklyn	21	12	.636	2
Milwaukee	20	14	.588	3½
Philadelphia	19	15	.559	4½
St. Louis	16	18	.471	7½
New York	15	20	.429	9
Chicago	11	21	.344	11½
Pittsburgh	9	24	.273	14

AMERICAN LEAGUE	W	L	Pct.	GBL
Chicago	22	10	.688	
New York	21	13	.618	2
Cleveland	20	14	.588	3
Boston	19	18	.514	5½
Detroit	18	18	.500	6
Kansas City	17	19	.572	7
Baltimore	13	22	.371	10½
Washington	12	28	.300	14

OKANAGAN MAINLINE	W	L
Kelowna	8	1
Penticton	6	1
Summerland	2	2
Oliver	3	4
Kamloops	3	6
Vernon	2	4
Princeton	1	6

Fights

Hollywood, Calif. —Tombstone Smith, 151½, Los Angeles, stopped Barry Allison, 147, Westover, Mass. 3.

Expect Dodgers To Move to L.A.

By JOE REICHLER

BROOKLYN (AP)—A great majority of the Brooklyn players are convinced the Dodgers will move to Los Angeles, a player-by-player poll revealed Monday.

To avoid putting any of the players on the spot, the athletes were not asked to state whether they favored or opposed such a move but several privately voiced hope that the franchise would be shifted to the west coast.

Not one of the players polled —a little more than half the team was approached—said he thought the Dodgers would remain in Brooklyn. A few, like Pee Wee Reese, Roy Campanella and Jim Gilliam, said they just didn't know.

Dodgers in Awe Of Willie Mays

PHILADELPHIA (AP) — The Brooklyn Dodgers came to Philadelphia Monday night, apparently happy to escape from the New York Giants' Willie Mays.

"He's the best in baseball," said Dodger coach Billy Herman. "Not just the best in this league, I said the best in baseball.

Mays' batting average against Brooklyn is .533 (16 for 30). He hit in his 14th consecutive game Sunday at Ebbets Field. When Willie went out in the fifth inning, it marked the first time the Dodgers had kept him off base in nine straight times at bat.

In eight previous appearances, he had hit two singles, a double, a triple, a homer and drawn three walks.

Cards Sign Schoolboy

ST. LOUIS (AP)—The St. Louis Cardinals Monday signed Von McDaniel, 18-year-old Oklahoma schoolboy, and thus became the owners of one of baseball's rare pairs of bonus brothers.

Von and his brother, Lindy, also make up the first pitching brothers on the Cardinals since the fabulous Dizzy and Paul Dean of the 1930s.

The righthanded Von was believed to have received a bonus of about $50,000—the sum Lindy was said to have received late in the 1955 season when he signed with the Cardinals at the age of 20.

"Von is a better-looking prospect than Lindy was at 18," said Fred Hawn of Fayetteville, Ark., the scout responsible for signing both.

PHONE 1844 FOR CLASSIFIED

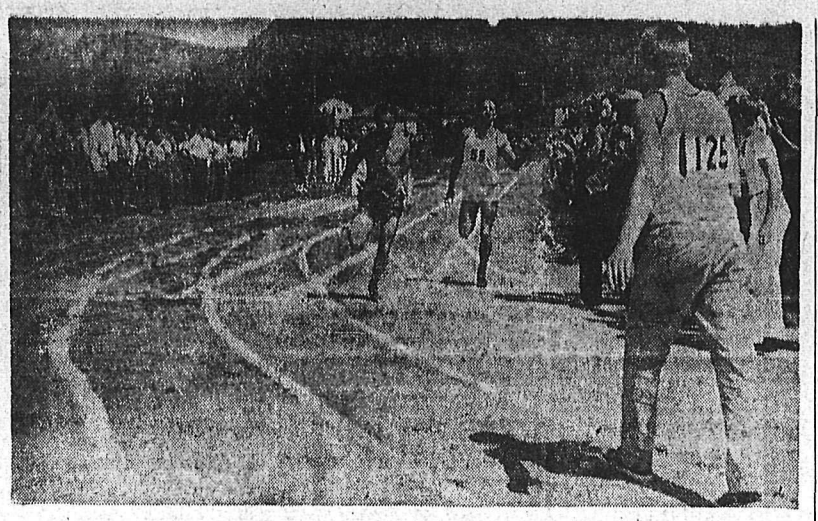

HITTING TAPE at West Kootenay High Schools annual track meet at Castlegar Saturday is George Bonderoff of Castlegar, who ran the distance in 25.2 seconds. Close on his heels is Colin Horwood of Nelson. Don Buckna of Trail was third. Trail won the meet by half a point over Castlegar with 186 points.—*Daily News photo.*

Dunlops to Try for World Title

Atwell of Nelson Makes Motion; Benson of Trail Abstains in Vote

By JIM PEACOCK
Canadian Press Staff Writer

EDMONTON (CP)—A cinderella hockey team with an oratorical genius as a manager has been given permission to represent Canada at the 1958 world championships in Oslo, Norway, next February.

Whitby Dunlops, the Allan Cup champions from the Lake Ontario town of 7500 who went all the way in their first year in senior A competition, Monday obtained that permission from the Canadian Amateur Hockey Association.

Canada was not represented at the 1957 world championships in Moscow, won by Sweden. The country's 1956 representatives lost to Russia in the Olympic hockey tournament.

The CAHA, during an amicable discussion marked only by a brief outburst during the review of last year's world meet situation, passed a resolution put forward by *British Columbia and Saskatchewan* that:

1. Authorizes Whitby to represent Canada at the world meet in 1958 provided the club handles all necessary financing and that there will be no cost to the CAHA;

2. Makes it mandatory that Dunlops strengthen its present roster by six players; and

3. Provides that in the future, if a Canadian team wins the Allan Cup and can arrange financing at no cost to the CAHA, it will be the first choice as Canada's representative at the world meet.

HAS SPONSOR

The CAHA, in a unanimous vote first approved a resolution that Canada should send a representative to the world tournament providing there was no expense to the CAHA.

Following this, manager Wren Blair presented from the floor the case he had been presenting privately since his club won the Allan Cup.

He was well received by delegates most of whom agreed with his contention that it was more important that Canada should participate in the world championships than that she should participate only if she was assured of winning.

Blair's case for Whitby contained these points:

That the team is willing to accept the CAHA's recommendations for strengthening the club by six players; that it had permission from the Ontario Hockey Association to leave its league in January, 1958, to travel to Europe for exhibition games before the world tournament and to remain for more such games afterwards, *and that Dunlop of Canada*, the rubber company which has sponsored the team for the last three years, was prepared to underwrite the club's operation and participation expenses if it was chosen on its merits.

MANITOBA APPROVES

A general outline of the projected Whitby trip, as outlined before the meeting Monday, would see the club play 10 to 12 exhibition games before the world meet and several after it. Money from the exhibitions would pay transportation and living costs to and from and in Europe. The Dunlops' backer would pay the rest.

Blair said the club, as strengthened, will play in the senior A OHA series until sometime in January, then withdraw and embark for Europe. It would spend about six weeks in all on the continent and in Britain and would not take part in further play in Canada on its return.

The six players to be added will come from across Canada as selected through the various CAHA branches.

The Whitby bid was given the "whole - hearted support of the Manitoba branch" by president Dr. E. J. Tyler of Brandon. Art Potter, president of the Alberta branch, gave full support to the application, which was submitted with the full support of the OHA.

NOT STRONG ENOUGH

In the vote on the application, Ed Benson of Trail, president of the British Columbia branch, abstained on grounds he had voted against sending the Allan Cup champion last year, when a proposal to select an all star team was approved.

Leo Atwell of Nelson, B. C. secretary, who voted against the all-star proposal a year ago, put forward the original motion in Whitby's favor Monday.

George Dudley of Midland, Ont. CAHA secretary-manager who advanced the all-star proposal last year, told the meeting Monday he still feels the Allan Cup champions are not strong enough to give Canada assurance of victory at the world meet.

CONACHER'S SON SETS RECORD

TORONTO (CP) — Brian Conacher, 15, son of late sports great Lionel Conacher, set a record Monday at Upper Canada College's track and field meet.

Conacher, who missed competing in junior ranks by one day, soared 11 feet in the intermediate pole vault event, eclipsing John Payne's standard of 9 feet, six inches, set last year.

BASEBALL SCORES

By The Canadian Press

AMERICAN LEAGUE

Completes April 21st game.

Baltimore .. 000 101 000 00—2 9 0
Washington 110 000 000 01—3 10 0

Brown, Cecarelli (9), Zuverink (11) and Ginsberg, Triandos (11); Hernandez, Clevenger (7), Hyde (1) and Berberet. W—Hyde; L—Zuverink. HR: Washington, Lemon.

Kansas City .. 010 114 000—7 9 0
Chicago ..... 000 000 100—1 7 2

Kellner and H. Smith; Wilson, Lapalme (8) and Lollar. L—Wilson. HR: K.C., Skizas.

New York ..... 020 020 850—17 13 2
Boston ..... 013 002 002— 8 10 2

Kucks, Grim (7) and Howard; Brewer, Porterfield (7), Minarcin (7), Chakales (8) and Daley. W—Kucks; L—Brewer. HRs: N.Y., Skowron; Boston, Piersall.

Baltimore .... 010 004 100— 6 9 0
Washington .. 420 301 00x—10 16 1

Johnson, Odell (4), Wight (6), and Triandos; Kemmerer, Stobbs (2), Clevenger (6) and Berberet. W—Clevenger; L—Johnson. HRs: Baltimore, Triandos; Washington, Lemon, Berberet, Usher.

Cleveland ..... 001 101 200— 5 9 0
Detroit ..... 110 030 42x—11 10 0

Garcia, McLish (5), Wynn (7), Pitula (8) and Nixon, Hegan (7); Lary, Aber (6), Foytack (7) and House, Wilson (7). W—Foytack; L—Wynn. HRs: Cleveland, Wertz (2); Detroit, Boone.

NATIONAL LEAGUE

Brooklyn ..... 012 002 000—5 7 1
Philadelphia .. 010 000 000—1 2 0

Drysdale and Campanella; Roberts, Miller (7) and Lonnett. L—Roberts. HRs: Brooklyn, Snider, Cimoli.

Chicago ..... 000 100 001—2 10 2
St. Louis ..... 010 041 00x—6 9 0

Rush, Poholsky (6) and Neeman; McDaniel and H. Smith. L: Rush. HR: St. Louis, Musial.

Cincinnati .. 000 200 031 5—11 13 0
Milwaukee 000 000 132 0— 6 9 0

Klippstein, Sanchez (8), Freeman (9), Acker (10) and Bailey; Burdette, Crone (9), Johnson (10) and Crandall. W—Freeman; L—Johnson. HRs: Milwaukee, Aaron, Crandall.

Mixed Doubles Tournament Begins Active Net Season

District tennis clubs Sunday laid the groundwork for several tournaments that will take place in the near future. By conducting an invitational doubles tourney, Nelson Tennis Club aroused considerable interest in two events to be held in Trail next week—the Murray Cup for men's doubles and the Wallinger Cup for women's doubles.

The following week, June 8, Nelson Tennis Club will sponsor the Chesser Cup mixed doubles affair at which other clubs will be well represented.

Sunday, Maurice Major of Nelson and Ted Muraro of Trail combined to win Group A men's doubles honors.

Results:

GROUP A

M. Major and Ted Muraro beat N. Rhodes and E. Clarke 5-6, 6-4, 1-0; B. King and B. Thompson beat J. Lewis and J. Elmsley, 6-4, 6-5; M. Major and T. Muraro beat J. DeYoung and J. Green 6-1, 6-1; N. Rhodes and E. Clark beat B. King and B. Thompson 6-4; N. Rhodes and E. Clarke beat J. Lewis and J. Elmsley 6-2; B. Thompson and J. Elmsley beat J. DeYoung and J. Green 6-5; M. Major and T. Muraro beat J. Lewis and J. Elmsley 6-2; N. Rhodes and E. Clarke beat J. DeYoung and J. Green 6-0; J. DeYoung and N. Cabana beat B. Thompson and B. King 7-5.

GROUP B

A. Jorgenson and K. Major beat B. Yerek and T. Whetmore 3-6, 6-3, 1-0; N. Cabana and C. Bacon beat C. Major and J. Yerex 0-6, 6-4, 1-0; C. Major and J. Yerex beat A. Jorgenson and K. Major 6-5; B. Yerex and T. Whetmore beat C. Major and J. Yerex 6-4; N. Gabana and C. Bacon beat A. Jorgenson and K. Major 3-6.

GROUP C

R. Williams and G. Male beat M. Woodside and K. Major 6-1, 6-0; F. Westfall and D. Gabana beat A. Bacon and H. Battistella 6-2, 6-5; R. Williams and G. Male beat F. Westfall and D. Gabana 6-1; M. Woodside and K. Major beat F. Westfall and D. Gabana 6-2; R. Williams and G. Male beat J. Thomas and J. DeYoung 6-4; A. Jorgenson and D. Male beat M. Woodside and K. Major 6-3; J. DeYoung and G. Male beat A. Bacon and H. Battistella 6-0; M. Woodside and K. Major beat R. Williams and J. Thomas 6-3.

GROUP D

D. Male and D. Fife beat M. Gelzinis and J. Stringer 2-5, 6-4, 1-0; R. Fetterley and E. Leir beat R. Kirby and D. Green 6-3, 6-2; R. Kirby and Green beat M. Gelzinis and J. Stringer 6-5; D. Male and D. Fife beat R. Fetterley and E. Leir 6-5; D. Male and D. Fife beat A. Bacon and H. Battistella 6-1; D. Male and D. Fife beat R. Kirby and J. DeYoung 6-1.

Weightlifting Record Claimed By Soviet

MOSCOW (AP) — The Soviet Union claimed another world weightlifting record Monday, this time for Olympic middle heavyweight champion Arkadi Vorobiev. He was credited with a jerk of 143.5 kilograms (315.26 pounds) five hundred grams (1.105 *pounds) more than his own record.*

LEAGUE LEADERS

NATIONAL LEAGUE

Musial, St. Louis .... 138 23 50 .362
Groat, Pittsburgh .. 128 16 45 .352
Bailey, Cincinnati .... 112 23 39 .348
Hoak, Cincinnati ..... 121 20 42 .347
Mays, New York ..... 130 26 45 .346

Runs—Aaron, Milwaukee 32.
Runs batted in—Furillo, Brooklyn 33.
Hits—Robinson, Cincinnati and Aaron 51.
Doubles—Hoak 13.
Triples—Mays, 4.
Home runs—Aaron 11.
Stolen bases—Mays, 15.
Pitching—Acker, Cincinnati, Sanford, Philadelphia and Jackson, St. Louis, 5-1, .833.
Strikeouts—Koufax, Brooklyn 45.

AMERICAN LEAGUE

Williams, Boston ..... 112 23 46 .411
Mantle, N. Y. ..... 108 26 39 .361
Bertoia, Detroit .... 105 11 37 .352
Fox, Chicago ..... 122 23 42 .344
Wertz, Cleveland ..... 106 20 35 .330

Runs—Sievers, Washington and Mantle 26.
Runs batted in—Sievers, 31.
Hits—Williams 46.
Doubles—Plews, Washington 12.
Triples—Simpson, Kansas City, 4.
Home runs, Williams 10.
Stolen bases—Landis, Chicago 9.
Pitching—Trucks, Kansas City, 5-0, 1.000.
Strikeouts—Pierce, Chicago 48.

AINSWORTH HOT SPRINGS

OPEN
10 A.M. TO 10 P.M.
Except Mondays
Closed All Day

DINING ROOM HOURS
7 TO 9 A.M.
11 TO 1 P.M.
5 TO 7 P.M.

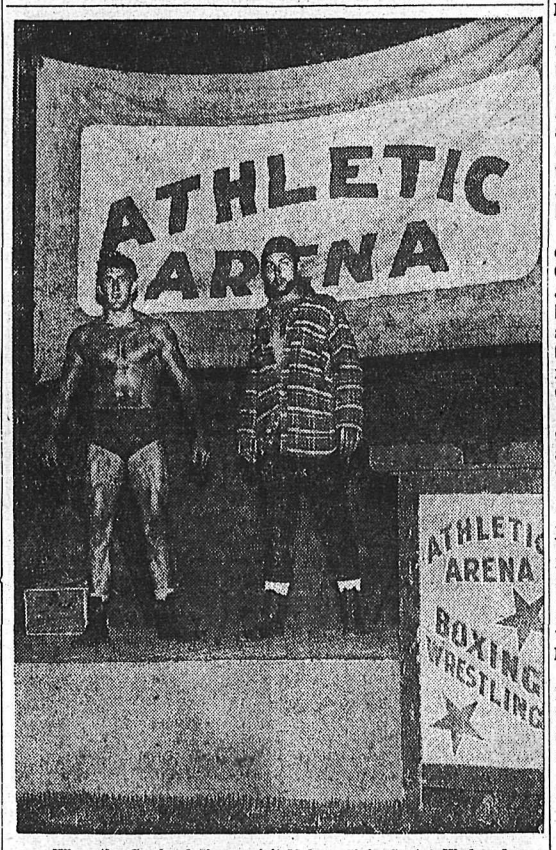

When the Gayland Shows visit Nelson Civic Centre Wednesday, Thursday, Friday and Saturday of this week, wrestlers Logger Earl Forslund and Jim Condos will headline a professional grappling card. Logger, a veteran matman, has toured the United States for several years while Condos is a recent immigrant from Greece.

Have a GOOD RUM for your money

LEMON HART RUM

DEMERARA

This advertisement is not published or displayed by the Liquor Control Board or by the Government of British Columbia

Regular Meeting
of
NELSON ROD AND GUN CLUB
MOVIES AND REPORT ON ANNUAL GAME CONVENTION
TONIGHT — Legion Hall, 8 p.m.

A SPECIAL RCAF OFFICER

will be in
TRAIL
May 27 and 28, Canadian Legion
NELSON
May 29, Canadian Legion
CRESTON
May 30, Canadian Legion

WHILE HE'S HERE SEE HIM ABOUT THE TRADES TRAINING AND CAREER OPPORTUNITIES OPEN TO YOU IN CANADA'S AIR FORCE

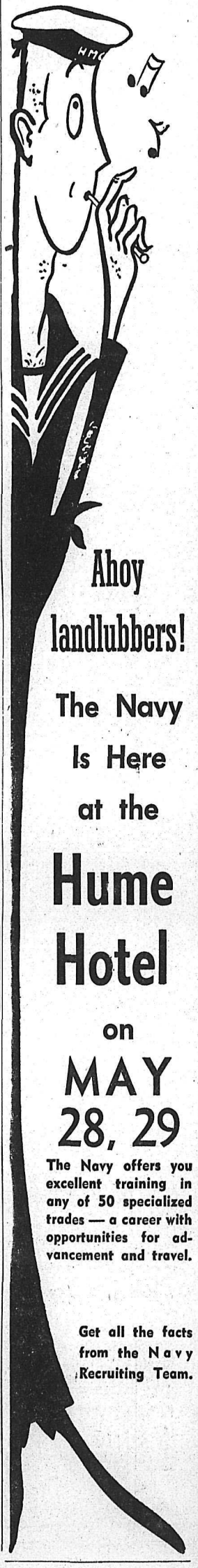

Ahoy landlubbers!

The Navy Is Here at the Hume Hotel on MAY 28, 29

The Navy offers you excellent training in any of 50 specialized trades — a career with opportunities for advancement and travel.

Get all the facts from the Navy Recruiting Team.

LI'L ABNER

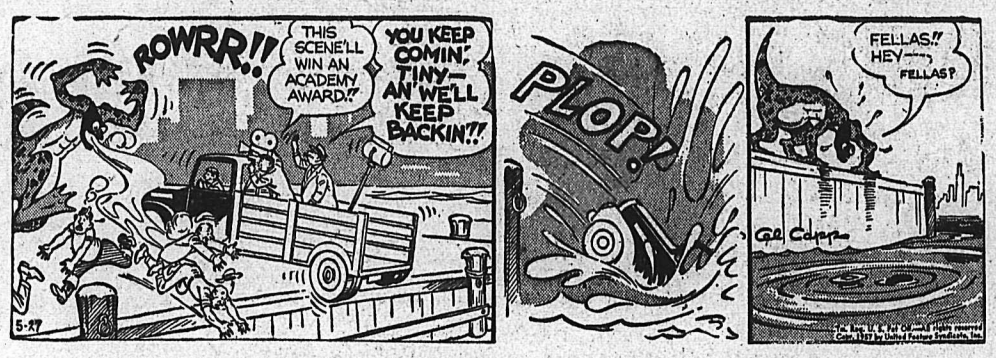

HENRY

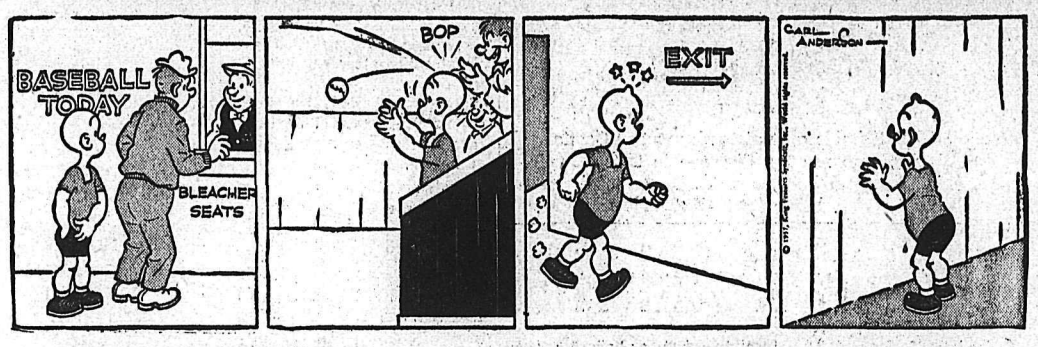

LONE RANGER

BLONDIE

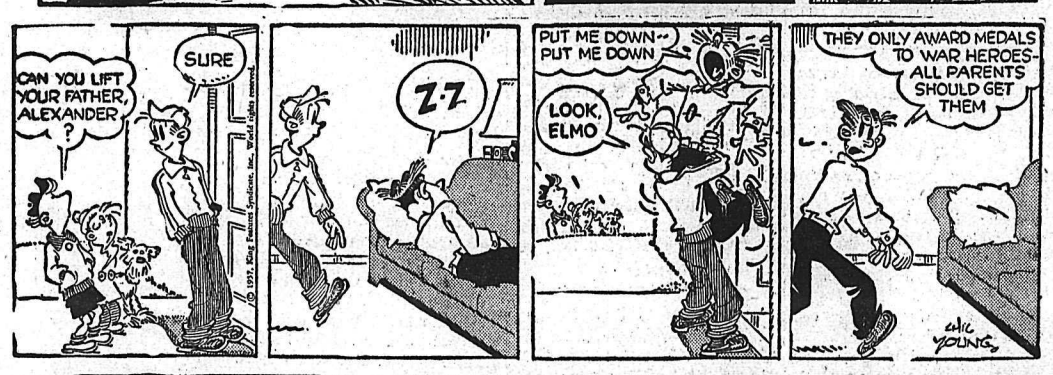

SECRET AGENT X-9

DONALD DUCK

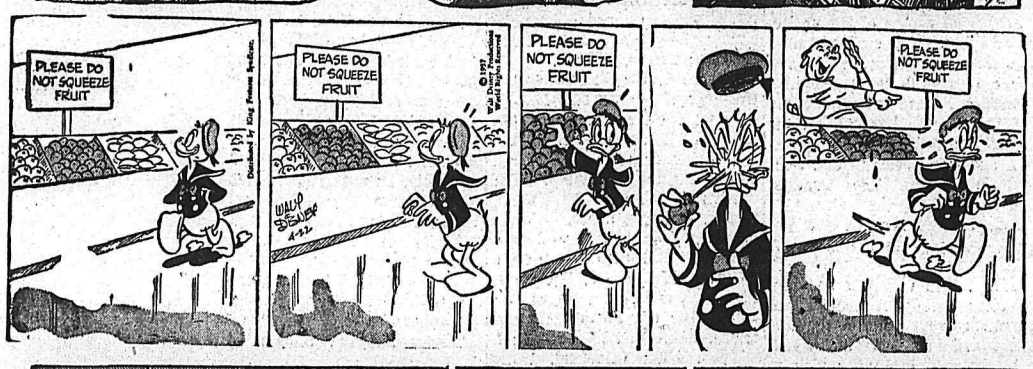

BUZ SAWYER

B. BAILEY

JIGGS

STOCK QUOTATIONS

The Daily News does not hold itself responsible in the event of an error in the following lists.

TORONTO STOCKS

Closing Prices

MINES	
Acadia Uranium	.13½
Amal Larder	.18
Atlin Ruff	.76
Aubelle	.10
Aumacho	.21
Aumaque	.14
Aunor	1.71
Base Metals	.70
Baska Uranium	.35
Brilund	.80
Brunhurst	.12
Brunswick	8.50
Buffalo Ank	1.10
Buff Can	.17
Campbell C	9.75
Campbell R L	5.25
Can Met	4.25
Cassiar	7.00
Central Patricia	2.50
Chimo	1.26
Chromium	3.20
Coin Lake	.11½
Coniaurum	.40
Cons Denison	.20¼
Cons Discovery	.12⅞
Cons Halliwell	1.01
Cons Howe	3.05
Cons Mining & Smelting	23.62½
Cons Red Pop	.21
Con Sanorm	.11½
Conwest	6.55
Copper Corp	.55
Copper Man	.20
D'Aragon	.26
Donalda	.21
East Amphi	.14
East Malartic	1.15
East Sullivan	3.75
Elder Gold	.32
Faraday	3.10
Falconbridge	38.00
Frobisher	2.75
Geco	15.50
Geo Scientific Pros	.95
Giant Yel	4.60
Glen Uranium	.45
Goldale	.28
Goldcrest	.15
Gold Eagle	.97
Gunnar Gold	19.00
Headway	.68
Hollinger	31.75
Hudson Bay	65.50
Inspiration	.71
Iron Bay	4.10
Joliet Que	.50
Jonsmith	.16
R J Jowsey	.82
Kenville	.10
Kerr Addison	14.50
Labrador	.23½
Lakeshore	6.00
Lorado	1.39
Louvic't	.14
Macassa	2.02
MacDonald	.48
Madsen R L	1.50
Malartic G F	1.45
Maneast	.24
Maritime Mining	1.45
McLeod	1.00
McMarmac	.12½
McKenzie R L	.24
Milliken	3.50
Mogul	1.48
Multi Mins	.90
New Alger	.13½
New Bidlamaque	.10
New Delhi	1.02
New Fortune	.13
New Highridge	.25
New Harricana	.32
New Jason	.11
New Lund	.43
Nipissing	2.50
Noranda New	50.50
Norpax	1.20
North Rankin	1.42
Pickle Crow	1.37
Placer Devel	.10½
Preston E D	7.60
Quebec Copper	.70
Quebec Lab	.13
Quebec Lithium	8.90
Quebec Metallurgical	2.25
Quemont	13.00
Radiore	1.00
Rainville	1.15
Rayrock	1.63
San Antonio	.49
Sherritt Gordon	6.20
Stadacona	.33
Steep Rock	.21½
Sullivan Con	2.95
Teck Hughes	1.67
Temagami	3.40
Thomp - Lund	.94
Tombill	.57
Trans Cont Res	.29
Torbit	.83
United Keno	4.80
Upper Canada	.67
Waite Amulet	7.80
Wiltsey Goglin	.16
Wright Hargreaves	1.42
OILS	
American Leduc	.36
Banff Oils	2.74
Bailey Selburn	16.62½
Calgary and Edmonton	32.25
Can Admiral	.47
Cdn Atlantic	8.35
Canadian Devonian	9.00
Can Decalta	1.23
Con East Crest	.54
Cons Peak	.11
Duvex	.16
Highcrest	.31
Liberal Pete	2.28
Long Island Pete	.14
Marigold	.22
Midcon	1.48
Nat Pete	3.90
New Continental	.62
New Gas Expl	1.98
Okalta	2.80
Pacific Pete	23.00
Petrol	1.00
Ponder	.68
Prov Gas	3.35
Royalite	17.75
Spooner	.62
Stanwell Oil	1.34
Triad	7.50
United Oils	3.15
Yank Canuck	.10
INDUSTRIALS	
Abitibi	32
Algoma Steel	148½
Aluminum	42½
Atlas St	26½
Bathurst Power	57
Beatty Bros	7
Bell Telephone	43½
Brazilian	8⅞
B C Electric 4s	41¾
B C Electric 4¾s	90
B C Packers A	16¼
B C Forests	11¾
B C Packers B	17
B C Power A	51⅞
Burns A	11
Canadian Breweries	25⅞
Canadian Canners	14
Can Cement	28¾
Can Chem Co	27
Canadian Dredge	22
Canadian Pacific Rly	33⅝
Cockshutt	8½
Cons Gas	36½
Dist Seagram	30¾
Dom Foundries	32
Dom Magnesium	15⅞
Dom Steel Ord	22⅜
Dom Stores	52⅜
Dom Tar & Chemical	10½
Dom Textiles	8
Famous Players	17½
Fanny Farmer	21
Ford A	107¾
Gatineau	107
Gatineau 5% pfd	100½
Goodyear	45
Goodyear pfd	25½
Howard Smith	33¼
Imperial Oil	59¼
Imp Tobacco	12¼
Massey Harris	7¼
McColl Frontenac	77¼
Mont Loco	17½
Moore Corp	69
Nat Steel Car	28¾
Page Hershey	139
Powell River	41¾
Power Corp	76
Shawinigan	19½
Sicks Brew	22¼
Simpsons A	19⅝
Simpsons pfd	41
Steel of Canada	70
Union Gas of Canada	78½
United Steel	15½

VANCOUVER STOCKS

Closing Prices

MINES	
Bralorne	4.35
Canusa	.07½
Farwest Tungsten	.24
Giant Mascot	.15
Grandview	.12
Hamil Sil	.04
Jackson Mines	.09
Kootenay Base Metals	01½
National Ex	.38
Pacific Nickel	1.11
Pioneer Gold	1.25
Premier Border	.08
Quatsino	.55
Sheep Creek	.80
Silback Premier	.12½
Silver Ridge	.06
Silver Standard	.46
Sunshine Lardeau	.19
Taylor	.13
Trojan	.29
Utica	.03
Western Exploration	.40
OILS	
Altex	.30
A P Consolidated	.45
Charter	3.55
Home	18.00
New Gas Ex	1.95
Okalta Com	2.70
Pacific Pete	.28
Peace River Gas	14.25
Sparmac	.27½
United	3.10
Vanalta	.30
Vantor	2.60
INDUSTRIALS	
Alberta Distillers Vt	1.40
B C Power	51.50
B C Telephone	43.00
Crown Zellar (Can)	18.00
Inland Nat Gas	14.50
Lucky Lager	4.00
MacM & Bloedel B	22.00
Mid Western	4.15
Powell River	41.00
Trans Mtn	126.00
UNLISTED	
Woodbury	.03
BANKS	
Bank of Montreal	47.00
Can Bank of Com	50.00
Imperial Bank of Canada	51.50
Royal Bank of Canada	76.00

FUNDS	Bid	Ask
Can Inv Fund	9.19	10.09
Commonwealth Int	7.74	8.51
Grouped Income	4.12	4.50
Investors Mutual	10.71	11.58
Leverage	5.70	6.20
Trans Canada "C"	6.55	7.05

DEATHS

By The Canadian Press

Fredericton, N.B. — John A. Reid, 84, prominent industrialist and mayor of Fredericton from 1920 to 1923.

Vancouver—Percy Norman, 53, trainer of a number of Canadian swimming entries in the Olympics; heart attack.

Dominion Tar Offers Split To Smith Paper Mills Shareholders

MONTREAL (CP) — Dominion Tar and Cemical Company Monday announced an offer to shareholders of Howard Smith Paper Mills Ltd., to acquire up to 354,588 common shares on basis of 3½ Dominion Tar common shares for one Howard Smith share.

Dominion Tar, owning more than 33 per cent of the outstanding shares, is Howard Smiths largest shareholder and acquisition of an additional 354,588 common shares would increase its interest to 53.5 per cent.

ON THE AIR

CKLN PROGRAMS — 1240 ON THE DIAL

(PACIFIC DAYLIGHT SAVING TIME)

TUESDAY, MAY 28, 1957

7:00—News
7:05—Morning Devotions
7:10—Farm Fare
7:15—Chapel in the Sky
7:30—News
7:35—Sports News
7:40—Wake-Up Time
8:00—News
8:10—Sports News
8:15—Opening Markets
8:20—Breakfast Varieties
8:55—Entertainment World
9:00—News
9:05—Shoppers' Guide
9:15—Story Parade
9:45—Shoppers' Guide
10:00—News
10:05—Shoppers' Guide
10:15—Happy Gang
10:45—UBC Digest
11:00—News
11:05—Woman's World
11:15—Western Roundup
12:00—The Dinner Bell
12:15—Sports News
12:25—News
12:30—Farm Broadcast
12:55—Prairie News
1:00—CKLN Reports
1:15—Matinee
1:45—Pacific News
2:00—School Broadcast
2:30—Trans-Canada Matinee
3:30—Sacred Heart
3:45—Footlight Favorites
4:00—Today's Music
4:30—Ruff 'n' Reddy
4:45—The Story Man
5:00—Rolling Home Show
6:00—News
6:10—Strikes 'n' Spares
6:15—Closing Markets
6:20—Silent Friends
6:35—Cavalcade of Music
7:00—News
7:30—Recital
8:00—Premiere on the Air
8:30—Science Review
9:00—Let's Make Music
9:30—Leicester Square
10:00—News
10:10—Sports News
10:15—Critics At Large
10:30—Sign Off

CBC PROGRAMS

(PACIFIC DAYLIGHT SAVING TIME)

WEDNESDAY, MAY 29, 1957

7:00—Fishermen's Broadcast
7:15—Musical Minutes
7:30—News
7:35—Musical Minutes
7:40—Morning Devotions
7:55—Musical March Past
8:00—News and Weather
8:10—Sports News
8:15—Morning Music
8:45—Laura Limited
9:00—News
9:15—Your Good Neighbor
9:30—Morning Concert
10:00—Morning Visit
10:15—The Happy Gang
10:45—The Word of the Lord
11:00—Radio Theatre
11:15—Kindergarten of the Air
11:30—The Listening Glass
12:15—News
12:25—Showtime
12:30—B.C. Farm Broadcast
12:55—Five to One
1:00—Afternoon Concert
2:00—School Broadcast
2:30—Trans-Canada Matinee
3:30—Closed Circuit
3:45—B.C. Roundup
4:00—Today's Music
4:30—Music for Young Pianists
4:45—Legend of Indonesia
5:00—News
5:15—By-Line
5:20—Sports
5:30—Roving Reporter
5:45—Rawhide
6:00—Music Box
6:30—Jazz Workshop
7:00—News
7:30—Introduction to Wed. Night
7:40—Peter Ustinov
10:00—News and Weather
10:15—Story of Sports
10:30—Recital
10:45—CBC News

TELEVISION FOR TODAY

Times Shown Are Pacific Standard Time

KXLY TV — Channel 4

8:15 Good Morning
8:30 Search For Tomorrow *
8:45 Guiding Light *
9:00 Romper Room
9:30 As The World Turns *
10:00 Our Miss Brooks *
10:30 Houseparty *
11:00 Big Payoff *
11:30 Bob Crosby Show *
12:00 Brighter Day *
12:15 Secret Storm *
12:30 Edge of Night *
1:00 Garry Moore *
1:30 Godfrey Time *
1:45 Variety Time
2:00 Valiant Lady
2:15 Love of Life
2:30 Strike It Rich *
3:00 What's Cookin'
3:30 Movie Man Matinee
4:00 Klixy The Klown
5:00 The News
5:15 Doug Edwards News *
6:30 Name That Tune *
6:00 Jungle Jim
6:30 Song Shop
6:45 Green Thumb
7:00 To Tell the Truth *
7:30 Red Skelton *
8:00 $64,000 Question
8:30 Phil Silvers Show
9:00 Burns and Allen
9:30 Talent Scouts
10:00 Badge 714
10:30 Movie Man

KHQ TV — Channel 6

7:40 Test Pattern
7:45 Color Test Pattern
7:55 Bible Reading
8:00 Tic Tac Dough *
8:30 It Could Be You *
9:00 Home *
9:38 Local News
9:43 Home *
10:00 Price Is Right *
10:30 Tenn. Ernie Ford *
11:00 Matinee Theatre (C) *
12:00 Queen For A Day *
12:45 Modern Romances *
1:00 Topper *
1:30 Truth or Consequences *
2:00 Women
3:00 Matinee On Six
4:30 Mr. Engineer
5:00 Five o'Clock Movie "Princess Cinderella"
6:28 Weatherwise
6:30 Front Page
6:40 Newspaper of Air
6:45 NBC News *
7:00 Arthur Murray Party *
7:30 Panic *
8:00 Jane Wyman *
8:30 Circle Theatre *
9:30 TV Theatre
10:30 News Desk
10:35 Late Movie
10:45 "Man Who Cheated Himself"

KREM TV — Channel 2

2:25 Afternoon News
2:30 Ray Milland Show
3:00 Movietime On Two
4:15 Popeye
5:00 Mickey Mouse Club
6:00 Sgt. Preston
6:30 Newsroom
6:40 Weather Sketch
6:45 Phillips World News
7:00 Frontier Doctor
7:30 Conflict
8:30 Wyatt Earp
9:00 Broken Arrow
9:30 DuPont Theatre
10:00 Federal Men
10:30 Channel 2 Theatre

(Programs subject to change by stations without notice.)

DAILY CROSSWORD

ACROSS

1. Coin (Iran)
5. Partly open
9. Slimy
10. Marked
12. Capital (Nor.)
13. Refer
14. Employ
15. Small plot of ground
16. Tellurium (sym.)
17. Palm (Asia)
18. Infant
19. Male cat
20. Cuban capital
22. Apple seeds
23. Built
25. Stimulates
27. Tankers
30. India (poet.)
31. Allowance for waste
32. Exclamation
33. King of Bashan
34. Scoff
35. Guido's highest note
36. Early conquerors
38. Imperfect
39. Hauls
40. Harass
41. Church part
42. Measure (Heb.)

DOWN

1. Eurasian country
2. Not working
3. Fuss
4. Measure (Annam)
5. Soothe
6. Cast off capriciously
7. God of the sky (Babyl.)
8. Pasture grass
9. Mumble
11. Supposes
13. Mackerel like fish (pl.)
15. Part of window
18. Stripes
19. Ebb or neap
21. Sell
22. Animal's skin
24. Layer
25. Inlet (Nor.)
26. Kind of wool
28. Canary
29. Spear
31. Taut
34. Notches
35. Comfort
37. Chart
38. Border
40. Fellow (slang)

BRAY POHE
SUAVE RAILS
ERNE TOSTLE
EGGS ATTEST
TO TIES
HYPHENS TAR
ENEAS TOILE
DEN THERMAL
PAID RA
BECOME TAMP
ATONED APIS
TOKEN ABASE
NEST BURT

Yesterday's Answer

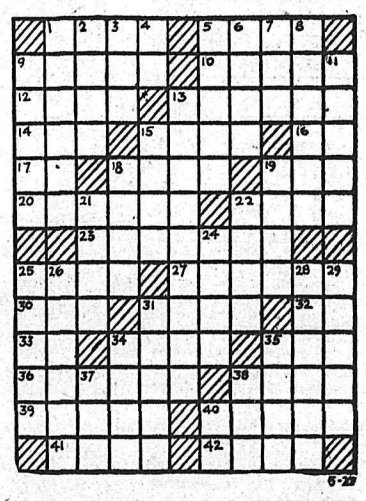

DAILY CRYPTOQUOTE — Here's how to work it:

A X Y D L B A A X R
is L O N G F E L L O W

One letter simply stands for another. In this sample A is used for the three L's, X for the two O's, etc. Single letters, apostrophes, the length and formation of the words are all hints. Each day the code letters are different.

A Cryptogram Quotation

T O O A D I F D R Y I D Y Z T V D S O G Y D S F D R P L E V Y D I Z ! — J Y D I L P L X .

Saturday's Cryptoquote: NOTHING PRODUCES SUCH AN EFFECT AS A GOOD PLATITUDE—WILDE.

Distributed by King Features Syndicate

SMALL INVESTMENT — LARGE RETURNS
That's the Want Ad Story PHONE 1844

BIRTHS

NOAKES — To Mr. and Mrs. Robert Noakes of Balfour, at Kootenay Lake General Hospital, May 25, a son.

WALTON — To Mr. and Mrs. James Walton, Brad's Auto Court, at Kootenay Lake General Hospital, May 25, a daughter.

FOWLER — To Mr. and Mrs. Fredrick Fowler, 221 Beasley Street, at Kootenay Lake General Hospital, May 26, a daughter.

HELP WANTED

BOOST YOUR CASH INCOME — Sell Rawleigh's famous Products in your spare time. Full time Districts also available. For details write W. T. Rawleigh Company Ltd., Dept. EE-153, Winnipeg 2, Man.

EXTRA HELP WANTED TO UNload Gayland Shows. 8:00 a.m., Wed., May 29. Apply Civic Centre Grounds.

WANTED EXPERIENCED MEchanic and arc Welder. Apply 57 Nakusp or Phone 80-R New Denver 9-4 after 5 28-R Nakusp.

WANTED EXPERIENCED OP. for heel-boom Lorraine Crane. Phone 3013, Fruitvale, B.C.

WANTED HOUSEKEEPER TO care for 6 yr. old while mother works. Ph. 560-L after 6.

WANTED — FREIGHT TRUCK driver. Phone 323-X.

HELP WANTED — FEMALE

EXPENSE PAID VACATION? Earn these expenses without neglecting your family representing Avon Cosmetics. Write Miss L. Bradd, 471 Francis Ave., Kelowna, B.C.

FEMALE HELP WANTED. APply Kootenay Laundry & Dry Cleaners, 182 Baker St.

EXPERIENCED WAITRESS wanted. Apply Edi's Food Bar.

WAITRESS WANTED. PHONE 391 or 1877.

EXPERIENCED WAITRESS. APply Shamrock Grill.

SITUATIONS WANTED

ALL CARPENTER WORK, CONcrete and cement floors, sanding, floor laying, gyproc paint filling, chimneys and fire places. Guaranteed free estimate. H. Zylstra, Phone 1437-R.

CAUTIOUS AND TRUSTWORTHY truck driver wishes work, will go anywhere. Write Box 288, Salmo.

RELIABLE LADY WANTS POsition as cook in small camp, up to 15 men. Work guaranteed. Apply Box 4098, Nelson News.

4th CLASS ENGINEER AND EXperienced Janitor requires employment. Ph. 462-Y-1.

FOR HANDYMAN, PHONE 256-R.

RENTALS

FOR RENT 3 RM. SEMI-FURnished self contained apt. Newly decorated, private entrance. Phone 734-R.

FOR RENT 3 & 4 ROOM HOMES at Crescent Valley, Apply R. Kosiancic or Phone 2-B Crescent Valley.

FURNISHED 2 BEDROOM house 35 minutes from Nelson. $35.00 per month. Markoff's Store, Slocan Park.

WANTED—TWO OR THREE BEDroom house to rent. References available. Phone 308-R.

HOUSEKEEPING OR SLEEPING rooms, furnished, weekly or monthly rates. 171 Baker St.

3-RM. APARTMENT FOR RENT. 423 Silica St. Phone 1011-L.

2 ROOM SUITE FOR RENT. PH. 1353-L.

FOUR ROOM HOUSE AT WILLOW Point. Phone 782-X-1.

HOUSEKEEPING ROOM FOR rent 606 Front Street.

BUSINESS AND PROFESSIONAL DIRECTORY

ASSAYERS AND MINE REPRESENTATIVES

E. W. WIDDOWSON & CO
Assayers, 301 Josephine St., Nelson

H. S. ELMES, ROSSLAND, B.C.
Assayer Chemist Mine Rep

ENGINEERS AND SURVEYORS

BOYD C. AFFLECK, M.E.I.C.
BC Land Surveyor, P. Eng. (Civil)
218 Gore St. Nelson, Phone 1238

G. W. BAERG, B.C.
Land Surveyor
373 Baker St., Nelson. Phone 1118

MACHINISTS

BENNETT'S LIMITED
Machine Shop Acetylene and electric welding, motor rewinding. Phone 593 324 Vernon St.

Nelson Daily News

Price per single copy 6c Monday to Friday, 10c on Saturday
By carrier per week in advance 35c

Subscription Rates

By Mail in Canada outside Nelson:	
One month	$ 1.25
Three months	$ 3.50
Six months	$ 6.50
One year	$12.00
By mail to United Kingdom or the United States	
One month	$ 1.75
Three months	$ 5.00
Six months	$ 9.50
One year	$18.00

Where extra postage is required above rates plus postage

For Delivery by carrier in Cranbrook phone Mrs Wm Stevely; In Kimberley Mr G A Bate; In Trail Mrs. Syd Spooner and In Rossland Mrs. Ross Saundry.

AUTOMOTIVE, MOTORCYCLES, BICYCLES

CHEVROLET
OLDSMOBILE,
CADILLAC

New 1957 Chevrolet Sedans
New 1957 Oldsmobile Sedans
New 1957 Oldsmobile Hardtops.
New 1957 Chevrolet Pickups
1955 Chevrolet Coach
1954 Austin Sedan
1954 Oldsmobile Sedan
1953 Mercury Sedan
1952 Austin Sedan
1952 Plymouth Sedan
1952 Cadillac Sedan
1956 Dodge Suburban
1956 Chevrolet Station Wagon
1955 Pontiac Station Wagon
1954 Chevrolet Pickup
1953 Pontiac Sedan Dely.
1952 Chevrolet Panel
1951 Chevrolet Sedan Dely

TERMS — TRADES

REUBEN BUERGE Motors Ltd.
323 Vernon St. Nelson, B. C.
Phones 35 and 36

1957 Austin A-95
1957 Austin A-55
1957 Buick 4-dr. Sedan
1957 Chev. 2-dr. hardtop
1956 Buick 2-dr. hardtop
1955 Chev. 4-door
1955 Buick 4-door
1954 Pontiac 4-door
1953 Pontiac 4-door
1953 Meteor 4-door
1952 Ford 4-door
1952 Meteor 4-door
1952 Chev. 4-door
1951 Chev. 4-door
1951 Austin A-40

★ ★ ★

1953 Chev. Pickup
1952 Chev. Pickup
1950 Mercury Pickup
1950 Austin Station Wagon

WE PAY CASH FOR LATE MODEL USED CARS

McELROY MOTORS
AUSTIN Sales and Service
803 Baker St. Nelson, B.C.
Phone 2000

F 800 ON AIR 1953 W/10.00 RUBber, saddle tanks and fifth wheel cpt. with 10 yd. 14 ft. end dump trailer with 10.00 rubber. The trailer is practically new. This unit is good and ready to go to work. 1952 LF 172 International tandem, this is also a good truck. Sparwood Esso Service, P.O. Natal Box 74, Sparwood, B.C., Phone 56 W Natal.

COTTONWOOD WRECKING SERvice—Used parts, batteries, tires for '47 Olds, '47 Chev., '49 Meteor, Mercury, '37 Ford, '46 Plymouth, '47-'49-'50-'51 Austin, Hillman, Prefect, Vanguard, Morris Minor cars. For sale '48 Chev. Sedan Delivery. Phone 1363 L-2 or write Box 382, 24 Ymir Rd., Nelson.

½ TON 1956 FORD PICKUP Truck. Apply Ted Kleim, Sandon, B.C. Phone 91-W.

AUTOMOTIVE MOTORCYCLES, BICYCLES

FOR SALE — INTERNATIONAL truck, 1 ton. Ph. 1055.

PERSONAL

ALCHOLICS ANONYMOUS Fridays, Box 493. Phone 366-R or 483-R.

PUBLIC NOTICES

TENDERS FOR FUEL OIL, WESTERN PROVINCES

SEALED TENDERS addressed to the undersigned and endorsed as above, will be received until 3:00 p.m. (E.D.S.T.), THURSDAY, JUNE 20, 1957, for the supply of fuel oil for the Federal Buildings and Experimental Farms and Stations, throughout the Provinces of Manitoba, Saskatchewan, Alberta and British Columbia.

Forms of tender with specifications can be obtained from the Chief of Purchasing and Stores, Department of Public Works, Room 503, Garland Building, Ottawa, Ont.; the District Architect, Department of Public Works, 705 Commercial Building, Winnipeg, Man.; the Officer in Charge, Department of Public Works, 308 London Building, Saskatoon, Sask.; the District Architect, Department of Public Works, 10018 - 105th Street, Edmonton, Alta., and the District Architect, Department of Public Works, 1110 West Georgia Street, Vancouver, B.C.

Tenders will not be considered unless made on the printed forms by the Department and in accordance with the conditions set forth therein.

The Department reserves the right to demand from any successful tenderer, before awarding the order, a security deposit in the form of a CERTIFIED cheque drawn on a bank incorporated under the Bank Act or the Quebec Savings Bank Act payable to the order of the RECEIVER GENERAL OF CANADA, equal to ten per cent of the amount of the tender, in accordance with the Government Contracts Regulations now in force, or Bearer Bonds, with unmatured coupons attached, of the Government of Canada or of the Canadian National Railway Company and its constituent companies, unconditionally guaranteed as to principal and interest by the Government of Canada.

The lowest or any tender not necessarily accepted.

Chief of Administrative Services and Secretary.
ROBERT FORTIER,
Department of Public Works,
Ottawa, May 23, 1957.

LAND REGISTRY ACT
(Section 161)

IN THE MATTER OF an undivided 3/13th interest in and to:—That part of Parcel No. 1 (D.D. 23767-A) of Sublot 73 of Lot 4598, Kootenay District, Plan X-34, shown outlined in red on Reference Plan 89733-I.

Proof having been filed in my office of the loss of Certificate of Title No. 91093-I to the above-mentioned lands in the name of Alex Peter Boolinoff and bearing date the 29th day of July, 1952, I HEREBY GIVE NOTICE of my intention at the expiration of one calendar month from the first publication hereof to issue Provisional Certificate of Title in lieu of such lost Certificate. Any person having any information with reference to such lost Certificate of Title is requested to communicate with the undersigned.

DATED AT NELSON, B.C., this 25th day of April, 1957.
L. A. McPHAIL,
Deputy Registrar

LAND REGISTRY OFFICE
(Section 161)

IN THE MATTER of that part of Parcel "A", of Lot 302-A, Kootenay District, Plan 1724, lying North of a line parallel to and 319 feet distant from the Southerly boundary of the said parcel.

Proof having been filed in my office of the loss of Certificate of Title No. 86054-I to the abovemention lands in the name of Nick M. Lactin and Anna N. Lactin and bearing date the 18th day of April, 1951 I HEREBY GIVE NOTICE of my intention at the expiration of one calendar month from the first publication hereof to issue Provisional Certificate of Title in lieu of such lost Certificate. Any person having any information with reference to such lost Certificate of Title is required to communicate with the undersigned.

DATED AT NELSON, B.C. this 10th day of May, 1957.
L. A. McPHAIL,
DEPUTY REGISTRAR.

PUBLIC NOTICES
(Continued)

NOTICE OF APPLICATION FOR CHANGE OF NAME

NOTICE is herby given that an application will be made to the Director of Vital Statistics for a change of name, puruant to the provisions of the "Change of Name Act," by me: Larion A. Maloff of Riondel, in the Province of British Columbia, as follows:

To change my name from Larion A. Maloff to Larry Mallow.

Dated this 25th day of May, A.D. 1957.

LARION A. MALOFF

PROPERTY, HOUSES, FARMS, ETC., FOR SALE

List Your House
TODAY
Funds on Hand to Get the Deals Closed
MANY BUYERS WAITING
C. W. APPLEYARD & Co. Ltd.
Phone 269

NAKUSP, B.C. — NEW 6-ROOM, 3-bdrm home, on two 50-ft. lots. Full sized basement, furnace. Open fireplace. Fruit trees and garden. Electric stove, deep freeze, Venetian blinds, storm windows, wall to wall floor covering included in this full price $9000.00. For particulars, phone 59-Y or write G. McMullen, Nakusp.

FERRY ROAD WEST—3 LARGE bedrooms and panelled playroom. Spacious living room with fireplace. Dinette and cabinet kitchen. Modern bath with space reserved for second washroom. Large basement with automatic oil heat. Excellent view of lake and city. Phone 1662-R.

FOR SALE — MODERN 3-BDRM. home. Spotless condition. Auto. oil heat in high full cement basement. Neatly landscaped grounds. This tastefully decorated home will welcome you at once. Apply 1816 Stanley Street.

PARTLY FURNISHED SUMMER cottage at six mile point on the North Shore, water and electric light, one hundred foot lake frontage. Apply Art Gill, 340 Schofield Road, Trail, B.C.

FOR SALE NEAR SALMO. LOTS, acre lots, and acreage also a 1956 two bedroom house trailer as new. Apply E. Nystrom, Salmo, B.C.

FOR SALE MODERN FAMILY home 4 miles East of Nelson, for information contact M. Falkner, RR 1. Phone 461-R-1.

FOR SALE 6 SUITE APARTMENT House. Revenue per month. One block from Baker St. Contact Mike Ero, 614 Victoria St.

FOR SALE — 18 ACRES LAND with small house at Silverton. Apply Jones Coffee Bar, Ainsworth or Phone 4.

HOUSE, COTTAGE AND CABIN at Balfour, no reasonable cash offer refused, terms if desired V Hoskin, R.R. 1, Nelson

BUILDING LOT ON NORTH Shore overlooking lake and city. Phone 692-R-1

2 LOTS IN CITY - UPHILL DIStrict. Ph. 767-Y or call at 1807 Stanley St.

3 ROOMED HOUSE FOR SALE, Ph. 1016.

BOATS AND ENGINES

SEE YOUR FAVORITE 1957 Johnson outboard on display. All h.p. rating and some electric. They're scarce, order early. COLEMAN ELECTRIC, Phone 2055, Nelson, B.C. Big trades. Easy terms.

MERCURY OUTBOARD MOTORS from 6 to 60 h.p. Free demonstration with no obligation to buy. Terms, trades. Phone 1300. McLennan, McFeely & Prior Ltd.

1950 JOHNSON OUTBOARD Motor, 16 h.p. Good condition. Phone 727-Y.

TRAILERS

BUILT FOR CANADIAN ROADS. Insulated for Canadian Climate. Terry & Aljo Travel Trailers. Also Flamingo Mobile Homes, double insulated. Trailers 15 to 50 ft. Prices from $1250.00. Barrett Trailer Sales, 745 Kipling St., Trail, B.C.

LOST AND FOUND

LOST, BLACK WALLET IN NELson Saturday night. Contains drivers licence, papers, and sum of money. Reward. Contact Harold Command, Kaslo, B.C.

FOR SALE MISCELLANEOUS

NELSON READY-MIX CONCRETE Ltd.
Phone 871

FOR SALE—5 H.P. ROTOTILLER Cuts 20" wide up to 9" deep. Pulley & cultivator attachment A-1 shape $225.00. 2 6.50x16x6 ply Dominion Royal tires & tubes $50. 1 18"x30" roll rim kitchen sink $14.00. 1 livestock milk fever outfit $3.75. 1 solid top 36x54 kitchen table $10.00. 1 36x72 bedstead & spring $5.00. Apply M. Ewasuik, Montrose. Phone 2177 Fruitvale.

FOR SALE: FRONTALINI 120 bass piano accordion, 2 treble and 1 bass shift, white perloid finish, excellent tone. $120.00. Also 1 brand new Galanti "Super "Dominator" accordion, 15 treble, 6 bass switches with tone chamber. $700.00. Apply Mr. O. Sacilotto, Box 328, Kimberley, B.C. Ph. 2-3674.

NEW FLAT BOTTOM DUCK boat with trailer, new 2½ h.p. Evenrude motor, new Atlas 4 ft. bed, metal lathe with lots of attachments. Beaver drill press, 22 automatic rifle with scope. Priced low to sell quick. Call 359-L or 580-X.

FOR SALE GOOD CONDITION Empire coal & wood stove. Duotherm automatic oil heater, 3-piece chesterfield suite, convertible couch, dining cabinet, kitchen table, 1 baby stroller & lawn mower. Like new. 80 Victoria, W. Ph. 741-X.

DEALERS IN ALL TYPES OF used equipment, mill, mine and logging supplies, new and used wire rope, pipe and fittings, chain, steel plate and shapes. Atlas Iron & Metals Ltd., 250 Prior St., Vancouver, B.C., Ph PAcific 6357.

BARGAIN FOR ANYONE BUILDing or installing furnace one 22-in. Simbeam furnace with pipes together with Combustioneer stoker. Sacrifice for quick action. W. J. Sturgeon, Ph. 1210-Y.

RAPID GROW, THE ORIGINAL spray on plant food. 1 lb. does as much as 100 lbs. of regular fertilizer. Good for everything that grows. Columbia Trading, 902 Front Street.

64,000 B.T.U. COLEMAN GRAVity oil furnace, excellent for a small home. Complete with storage barrels. Snap for cash. Ph. 1039-X evenings.

REGISTERED QUARTERHORSE Stallion, incubator, wagon, mower, seperator. Phone 3136, Fruitvale.

APPROX. 2000 FEET USED 1¼ in. galvinized pipe, good condition 25c per ft. Other sizes also. Columbia Trading, 902 Front Street.

WOOD FOR SALE IN 12 OR 16" lengths, $16.00 per cord. Phone 28-X, Peter Iwanik, Procter, B.C.

12-FT. FLAT BOTTOM ROW BOAT $65.00; 30-30 rifle with shells $35.00, etc. Ph. 461-R-1.

FOR SALE ELECTRIC AUTOMAtic Range, 1 year old. Phone 1288-Y.

ONE HORSE MOWER, APPLY Paul Kimoff, Appledale.

HEALTH FOOD CENTRE OPEN day and evening, 924 Davies St.

LIVESTOCK, POULTRY AND FARM SUPPLIES, ETC.

FOR SALE ONE COW JUST freshened, 2nd calf. Very good milker, Apply P. P. Reibin, Taghum.

GOOD MILKING COW FOR SALE freshened 5 weeks ago. Apply M. P. Makortoff, Shoreacres.

10 MO. OLD CHICKENS LAYING good $2.00 ea. Mrs. F. Pictin, Salmo, B.C.

HOTELS and MOTELS

THE ALMER HOTEL, OPP. CPR Depot, Vancouver, B.C. 100% fireproof, 24-hour elevator service. Clean, quiet & comfortable. Reasonable rates. City centre.

WILL YOU STAY WITH US when in Spokane, Washington? City center, parking 1 block. Comfortable rooms w/wo bath. Low, low rates. Colonial Hotel.

MACHINERY

FOR SALE 1 H.D. 5 A.C. TRACtor. 1 American Machine double drum Jammer mounts on truck. 1 1952 Ford pickup. Privately owned. Can be financed. Make offer or take trade. Box 241 Creston, phone 339-M Creston.

WANTED TO RENT

URGENTLY NEEDED — FURN apartment or house by couple with 1 child. Ph. Pauline at 217-R.

BUSINESS OPPORTUNITIES

OWING TO ILL HEALTH, I AM offering my controlling 2/3 share in a modern new service station and garage on No. 3 Highway, for less than half its value. Gas sales to date total 111,414 gallons. For those sincerely interested, please write Box 4141, Nelson Daily News.

FOR SALE — NELSON LADIES' Wear. Snap for cash. Apply Box 4005 Nelson Daily News.

WANTED MISCELLANEOUS

WANTED TO BUY: CHILD'S play pen in good condition. Apply Box 4136 Nelson News.

WANTED MISCELLANEOUS

WANTED — CLEAN COTTON rags, without buttons, 10c lb delivered to The Daily News

Home Fleet Sails To Meet Queen

INVERGORDON, Scotland (AP) The Home Fleet steamed out from here Monday and met the royal yacht Britannia, bringing Queen Elizabeth and Prince Philip home from their state visit to Denmark.

The Queen and her seafaring husband are to spend three days with the fleet before going back to London.

The Highways

No. 3—Hope, Princeton, Osoyoos, Cascade, Rossland, Trail, Castlegar, Nelson, Balfour, Kootenay Bay, Creston, Goatfell, Cranbrook, Fernie, Crow's Nest — Generally good, construction work Moyie hill; road closures.

No. 6—South Slocan, Slocan City, Nakusp, Needles, Monashee, Vernon—Fair to good.

No. 95 — Kingsgate, Cranbrook, Golden—Fair to good, rough sections between McMurdo and Edgewater; construction work at Moyie hill; road closures.

Rangoon Soldiers Rob Schooner, Kill Passengers

RANGOON (AP) — Reports reaching here Monday said homes guard units took 400 bales of rubber from a schooner in South Burma, scuttled the ship and killed 17 of the 20 passengers and crew members.

The three who escaped said 30 soldiers boarded the schooner as it was loading at an estate near Mergui. The raiders herded the 20 passengers to the hold, nailed down the hatches, sailed out to sea and began scuttling the ship.

As the schooner began to sink, the prisoners broke loose but most were shot down.

Lottery Determines Number of Youths For Services

MELBOURNE (Reuters) — A lottery barrel and marbles were used Monday to determine the intake of youths for national service.

From 366 marbles representing days of a year, including the extra one for leap year, 149 marbles were drawn in two batches. Youths eligible for training whose birthdays fall on days corresponding with the numbers on the drawn marbles will go to camp for six months.

A total of 12,000 is expected to train this year instead of the 33,000 eligible before the intake was reduced.

Scientists Request Extra Dog Whips

OTTAWA (CP)—The defence research board has received a request for additional equipment from its scientific expedition at Hazen Lake on Ellesmere Island some 450 miles from the North Pole.

The request is for two dog whips.

The expedition, studying weather, glaciers and kindred subjects, employs dog teams in its travels. Some 87,000 pounds of equipment have already been flown to the expedition and another 6,000 pounds of dog food is on its way.

Calgary Livestock

CALGARY (CP)—On offer up to 11 a.m.: cattle 875; calves 10 Sales week ended May 20: cattle 4,876; calves 141; hogs 1,196; sheep 39. Seventy-five per cent of the offerings were good and choice butcher steers and heifers. The balance of the run was mostly medium to good cows. The cattle market was active.

Choice steers 18.25-18.90; good 17.25-18; medium 16-17; common 15-15.50; choice heifers 17.25-17.50; good 15.50-16.50; medium 14 - 15; common 12-13.50; good cows 13.50-14; medium 12-13; common 10.50-11.50; canners cutters 6-10; good bulls 14-14.75; common to medium 9.50-13.50; good feeder steers 17-18; good stock steers 17 - 18; common to medium 14-16.50.

Good butcher weight heifer calves 16.50-18.50; good to choice veal 20-24, common to medium 19-20.

Hogs closed steady Friday 29.25 A grade, sows 16.75 liveweight.

Amendments to New Municipal Act Expected Later Says Black

VICTORIA (CP)—The only way to discover the "bugs" in the new Municipal Act is to watch it in operation, Municipal Affairs Minister Wesley Black told the 18th annual conference of the Municipal Officers' Association of British Columbia Monday.

"We fully expect there will be amendments to this new act at the next session of the legislature," Mr. Black said, "and these will be made in the light of practical experience in many different phases."

The minister and his deputy, J. E. Brown, were introduced to some 200 municipal officers and their wives from many areas of B.C. when the three-day conference opened here.

Ron C. Gibbs, president, city clerk at North Vancouver, said the Municipal Act, passed at the last session of the legislature, will be considered at five panel discussions during the conference.

First of the panel discussions was opened by H. W. Cooper, city treasurer at Penticton, who said the act gave greater powers to local government and excluded considerable "outdated legislation."

"There is scope for a wide range of opinion on this subject," he added.

Sections of the act under discussion include assessment, taxation and licencing; contracting debts, special funds, accounts and auditing; government and procedure by-laws; recreation and community services and shopping regulations.

Puppies Sold Secretly on Chinese Stalls

By LEONARD LEFKOW

HONG KONG (AP)—They sell live puppies by the pound in some of the crowded Chinese markets of this British colony.

A fat six - week - old pup costs about 83 cents a pound but if you're caught with the carcass of a newly devoured dog it could cost as much as $83 and six months in jail.

The law has been on the books many years, but fanciers can still gorge themselves on the ancient Chinese delicacies of fried dog or stewed cat.

Some Westerners denounce this as barbaric. Others say the Chinese have a right to eat anything they deem edible.

BRISK SECRET TRADE

The Chinese dealers just remain still and keep up the brisk trade in pups and cats, although the sales have become as secretive as trying to buy a drink after hours. You can get it but you've got to know the right people.

"I don't think it's a big problem," says H. Maitland, British secretary of Hong Kong's SPCA.

"Of course, I don't see any being sold. We're badly understaffed and whenever I go into the markets, the dealers hide away the dogs.

"They all know me.

A Chinese epicure says:

"Dog meat is tender and tastes sweet. As for cats, only the old, fat ones are good. They make a delicious stew. Once you try it, you'll always go back for more."

Col. F. T. Harrington, a British Army officer, wrote the South China Morning Post recently:

SUGGEST WHIPPING

"There would be great indignation in many parts of the world were it realized that cats and dogs are still eaten under the British flag."

"The birch (that is, a whipping) and a good stretch of hard labor" would be proper punishment for persons caught selling, buying or eating dogs or cats, the colonel added.

This touched off a flood of retorts.

"Colonel Harrington's advocacy of a birching. . .suggests that his love for animals has made him callous toward human beings" said one.

Another, signed Pig Eater, noted "The eating of dogs by Chinese people is nothing new and possibly is a lot older than the eating of beef by Englishmen."

Others came to the colonel's defence.

"Birching is too good for dog eaters," wrote an American woman. "That people in a civilized community can commit these atrocities fills one with nauseated revulsion."

Winnipeg Grain

WINNIPEG (CP) — Winnipeg grain cash prices:

Oats, No. 1 feed—67¾;
Barley, No. 1 feed—87⅞.

BIG DROP

From 93 per cent in the 10-14 age bracket, education enrolment in Canada drops to 40 per cent between the ages of 15 and 19.

U.S. Judge Blasts Gangsters' Ethics

NEW YORK (AP)—The federal government Monday dropped its case against John (Johnny Dio) Dioguardi and three others in the acid-blinding of labor writer Victor Riesel because key witnesses refused to testify.

The case was removed from the trial calendar after U.S. Attorney Paul W. Williams said the witnesses' refusal to talk "reflects the power of the underworld."

"May I say that it may be gangster ethics but it is not the kind of ethics the department of justice will tolerate," Williams told Judge William B. Herlands.

CLASSIFIED DISPLAY

Outboard Motors
Before You Buy, See the New
SCOTT-ATWATER
3.6 H.P. — 5 H.P.
7½ H.P.—16 H.P.—40 H.P.

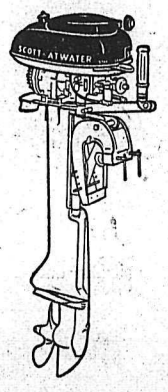

MAC'S
WELDING & EQUIPMENT CO., LTD.
614 Railway St. Nelson, B.C.
PHONE 1402

Month End Clearing
OUR VERY BEST SELECTION OF USED CARS and TRUCKS
LATE MODEL CARS
These Speak for Themselves
STATION WAGONS
While They Last
SEDAN DELIVERIES
PICKUPS & TON TRUCKS
You Must See These
Terms and Trades
HURRY While They Last
Kay Motors
LIMITED
Bay Avenue, Trail Phone 1329
Highway Drive, Glenmerry Phone 2066, 2067 and 662

SAVE 40%
Helena Rubinstein's
Double Check
DEODORANT CREAM

✓ Checks odor ✓ Checks perspiration

Now you can stock up on an amazingly effective deodorant at a never-before low price! Helena Rubinstein's Double Check is the cream of cream deodorants. It protects you two ways: It checks odor! It checks perspiration! And it checks both with all day efficiency! Double Check has a fresh and subtle fragrance, is safe and sure for your skin and clothing. A touch of this luxurious cream gives you comfort and confidence.

To introduce you to this outstanding grooming discovery Helena Rubinstein offers you two generous jars of Double Check at hardly more than the price of one. (If there is a man in your house who likes to borrow your deodorant . . . now he can have a jar all his own!) Take advantage of this opportunity to save today. This offer is for a limited time only!

Regularly $1.25 a jar, now 2 jars for $1.50

Courtesy of Mann Drugs

MANN DRUGS LTD.

ATOMIC TEST SITE, Nev. (AP) — The first blast in the summer atomic test series was postponed Sunday night for the 12th time. The fall-out peril was blamed — this time because wind was insufficient to drift radioactive contamination away from the test area.

FRANKLIN, Conn. (AP)—James Lamb, 21, told police he was too fast for his own good Sunday while trying to imitate the fast draw of TV gunfighter Wyatt Earp. He said that before he could get his .22-calibre revolver out of his holster it went off. He was shot in the right leg.

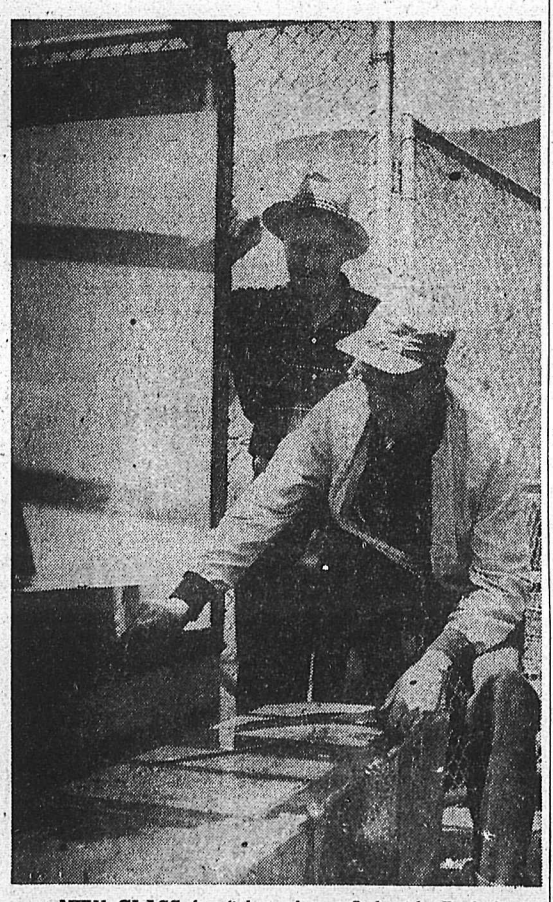

NEW GLASS for fish tanks at Lakeside Park has been installed and fish placed in the tanks. Here park superintendent Frank Holt watches Lorris Blackwell tighten bolts during installation. The glass replaced heavy panes smashed last year by vandals.
—Daily News photo.

Gaspe Mines Ready To Meet Trouble

By MEL MORRIS

MURDOCHVILLE, Que. (CP) Provincial police received a report Monday that trouble was expected at the strike-crippled Gaspe Copper Mines Ltd. The company ordered all employees to the plant.

About 20 policemen were sent to the nearby mine and men who either did not go on strike or who have since returned to work reported, carrying baseball bats and axe handles.

Lieut. Gerard Timlin said the movement of officers to the plant was a precautionary measure.

"We received a report there might be trouble and we took no chances," he said. "But you know how these reports are. Everything seems quiet now."

NO KNOWLEDGE

Roger Bedard, spokesman for the striking United Steelworkers of America, (CLC) said he had no knowledge of the rumor.

"All I know is that suddenly all the men employed by the company headed for the plant," he said. "I don't know where the report of trouble came from but we certainly don't expect any."

Union officials scheduled a meeting of strikers for tonight to bring them up to date on the progress of the walkout. But as the strike moved into its 12th week neither side appeared inclined to give any ground from its original sand.

The company was back in operation at a reduced pace and stuck to its original declaration that it would not negotiate with an uncertified union. The union applied for certification but the company obtained a writ of prohibition preventing the judgment by the Quebec labor relations board. The case is before the courts.

The company says about 180 men have returned to work. Nearly 650 workers are still on strike.

Odds . . . and Ends

by M. D. B.

I hear there were several flocks of geese passing through on the weekend, but as usual I didn't see them, which was a great disappointment.

* * *

During a chat with Mr. Nicholson the other day I learned that it was just 40 years ago on May 15th that the telephone office opened at its present site in Nelson. He recalled that Harry Hunter, Charlie Simpson, Billy Peard and Frank Noseworthy were doing the installation work. At that time W. H. Haines was commercial manager, H. A. Nicholson was plant superintendent, Miss Irene Ulrich was traffic superintendent and Miss Mattie Harvey was chief operator.

* * *

I found out later that the board consisted of three local positions and two long distance, a far cry from its present 11 local and 10 long distance. Operators at that time included Miss Irene Laughton, Miss Ida Frost, Miss Gladys Pasco and Miss Lydia Murphy. Now, there are a number of names for oldtimers to recall to mind.

* * *

You know, people are certainly thoughtful. After all my bumbling and stumbling over bird names, a reader lent me a couple of bird books to help me on a few of the commoner birds seen hereabouts. I have had a great time looking at all those lovely colored plates and I have learned a bit, but I'm still woefully ignorant, for all that, and I think it is going to take a long time before the situation improves. Then Sunday night another person brought in a book on water plants along with a catalogue, from which I may order, which looks utterly fascinating.

* * *

He warned me, however, that once I get started in this direction I will be wishing my pool were twice the size so I could grow more varieties. This may be so, but I think I shall content myself with just a water lily and one or two clumps of tall plants and let it go at that. The book he brought also told of various kinds of goldfish that are to be had and at present I am wondering if it would be a good idea to pop a couple of them in and the only thing that holds me back is what on earth would I do with them over the winter, for they grow quite large when put in an outdoor pool. Well, I'll let you know when I decide.

* * *

Then another reader who hates to see me stumbling around in the dark has written to say that glads should be planted six inches deep if they are 1½" in diameter and four inches deep if they are smaller. Well, I guess I went astray this year, but I'll remember next spring. There were also a few other tips on growing glads in the letter, for which I was most grateful. My thanks to "Another Amateur."

CAMPBELL, SHANKLAND & CO.
Chartered Accountants
Auditors
576 Baker St. Phone 235

Have The Job Done Right
VIC GRAVES LIMITED
MASTER PLUMBER
PHONE 815

HAIGH
TRU-ART Beauty Salon
576 Baker St.
Phone 327

J. A. C. LAUGHTON
OPTOMETRIST
VISUAL TRAINING
Suite 206 Phone 141
Medical Arts Building

RADIATORS
CLEANED and REPAIRED
RE-CORING
Jim's Radiator Shop
516 Front St. Phone 63

CONGRATULATIONS are being extended here to Lawrence Leahy of Wenatchee, Wash., president of the Fraternal Order of Eagles, after his speech before the Nelson aerie Friday night. At left is Nelson president Carl Catton and in centre, incoming president Steve Maco.
—Daily News photo.

St. Saviour's Parish Objective $100,000

St. Saviour's Pro-Cathedral has embarked on a canvass to raise $100,000 in pledges payable weekly over the next 150 weeks.

Dr. G. R. Barrett, general chairman of the canvass organization, has announced that the highlight of the canvass will be a loyalty dinner at the Civic Centre June 4. A panel of speakers, all laymen of the parish, will explain all aspects of the canvass.

The canvass is part of a Diocesan canvass to raise $385,000 over the next three years.

All families connected with the parishes of St. Saviour's Pro-Cathedral and St. Andrew's-by-the-Lake are being invited to the dinner and the canvass committee is requesting anyone who does not receive an invitation to phone the canvass office at 322 and make a reservation. Every effort has been made to bring the parish list up-to-date, but it is possible there may be some omissions, it was explained Monday.

Arrangements have been made for children from three to 12 years of age to be taken care of at the Memorial Hall while parents are attending the dinner. Light refreshments and entertainment will be provided for the children.

Python Enchants Princess Anne

LONDON (Reuters) — Princess Anne went to the zoo Sunday morning and fearlessly stroked an eight - foot python. Then she danced with delight.

The six-year-old daughter of the Queen spent about two hours visiting the animals, including her 17 - months - old Russian bear, Nikki, given to her as a cub by the Russian leaders on their visit here last year. She was accompanied by a nurse.

Bamboo Raft Sinks, Five Men Rescued

SANTIAGO, Chile (Reuters) — Five discouraged adventurers headed for Valparaiso aboard a Chilean frigate Monday after the bamboo raft on which they tried to drift 4,250 miles from Polynesia to Chile sank while being towed.

The five had drifted for 6½ months across the Pacific on the raft Tahiti Nui. It was taken in tow by the Banquedano after the expedition leader, French scientist and navigator Eric de Bisschop, asked for a tow because of storm damage.

The Tahiti Nui's crew had intended to repair the raft at Juan Fernandez Island and continue their voyage to Valparaiso. The frigate was about 260 miles from the island when the raft sank after its towline parted in a storm.

De Bisschop was attempting to prove his theory that the Polynesians could have drifted to the South American mainland.

It was a reverse of another raft expedition several years ago when the Kon Tiki drifted from South America to Polynesia to prove a theory that ancient South Americans could have reached Polynesia.

TOKYO (AP) — Gales of northern Japan capsized one fishing vessel Sunday and drowned 12 fishermen, the Maritime Safety Board reported. Seven other fishing boats were in distress.

MISS BOSS TO ATTEND INSTITUTE

Miss E. L. Boss, longtime employee of Nelson City Hall, will attend the Municipal Administration Institute at the University of British Columbia in Vancouver from May 29 to June 1.

Last week, municipal officials from all parts of the province attended the School Business Administration Institute and the Municipal Administration Institute, which ended Saturday with a dinner addressed by Dr. J. V. Fisher, economic adviser to the provincial government. Dr. J. J. Deutschm, head of the UBC Department of Economics, will speak at the closing dinner of the second Institute.

This is the first year School Business Administration Institutes have been held at UBC. Sponsored by the B.C. Department of Education, it was planned for secretary-treasurers of B.C. school districts.

Municipal Administration Institutes are given annually for municipal comptrollers, treasurers, collectors, and clerks by the Faculty of Commerce and Business Administration under the auspices of the B.C. Department of Municipal Affairs. A correspondence study program covers municipal accounting, economics, administration, finance, and law. Examinations are written at UBC during the Institute.

UBC Student Realizes "Burning Ambition"

TORONTO (CP)—John Wright, 20-year-old University of British Columbia student who spent two weeks hitch-hiking the 3,000 miles from Vancouver to Toronto to see the Metropolitan Opera, will not only see the opera company's six performances here this week, but will play in two of them.

Wright said a "burning ambition" to see the Met caused him to leave his home town of Port Alberni on Vancouver Island to make the trek to Toronto.

Six days and $2.85 later he arrived in Ottawa, where he worked on a farm for five days to get money for tickets.

The promoters of the Met's Toronto appearances heard of his plight when he reached Toronto and he saw Monday night's opening performance of Le Nozze di Figaro as a guest of Maple Leaf Gardens.

He has an extra part Tuesday night in La Traviata and Friday night will appear as an extra in his favorite opera—Tosca. The other nights Wright is to watch the opera from backstage where he has been given a job as a stagehand.

News of the Day

RATES: 30c line. 40c line black face type; larger type rates on request. Minimum two lines. 10% discount for prompt payment.

For a varied menu try
TILLICUM INN — BALFOUR

VOTE WRIGHT
JUNE 10

Metal Tooling Supplies.
HOBBY SHOP — PHONE 1703

BINGO
LEGION HALL TONIGHT

Babies, Weddings, Portraits.
VOGUE STUDIO — PHONE 1552

New Shipment Summer Hats just arrived
"ADRIAN MILLINERY"

Mixed Gladiolus bulbs, 50c per doz. at
COVENTRY'S FLOWER SHOP

For meals that are different, try
THE BALFOUR BEACH INN
Dining Room. Phone 18.

Save on Bamboo drapes
Natural finish - ready to hang
STERLING HOME FURNISHERS

T-Shirts & Sport Shirts for girls and boys at
EBERLE'S ON BAKER ST.

Wall cleaning by machine guaranteed, and at a reasonable cost
INTERIOR WALL CLEANERS
PHONE 1122

Phone 77 for
all local moving, shipping and distributing.
SPEEDY DELIVERY

Standard size doors and frames, Special sizes made to order.
T. H. WATERS & CO. LTD.
Phone 156 101 Hall St. Nelson

ATTREE DANCE RECITAL
L. V. ROGERS HIGH SCHOOL
FRIDAY, MAY 31ST
AT 8:15 P.M.

Large & small gold fish for your lily pool. Also young budgies & turtles.
MAC'S FLOWER SHOP

Painting, Sandblasting, Steam Cleaning with fully modern equipment, Kootenay Decorators, Phone 4-K Shoreacres, for free estimates.

Playtex & Chux dispositary diapers
Just the thing for travelling with baby
TOT 'N TEEN SHOP

Fur Storage, Cleaning and Glazing. Expert fur repairs. Remodelling at
CUTSOM FURS — 580 Baker St.

FOR YOUR NEW HAIR STYLING & permanents try the Charm Beauty Salon, Medical Arts Bldg. Ste 211. Phone 1922.

Tennis Balls, 3 in. vacuum, Pack for $2.25 or club special, balls 45c ea.
WOOD VALLANCE HARDWARE CO. LTD.

Electric Water Pump. Value $100.00. Special $49.50.
WE PAY CASH FOR USED FURNITURE
BIRCH'S FURNITURE — PH. 47

Veterans welfare officer will be at the Canadian Legion No. 51, Nelson, on morning Mon., June 3. Please contact Legion Secretary at 546 for interviews.

SOCIAL CREDIT
Public meeting, Procter 8 p.m. Tues., May 28. R. H. Sommers, MLA, speaking with candidate D. L. Brothers.

IN MEMORIAM
In loving memory of our dear husband and father, Harry Sommers, who passed away May 28, 1956, at Castlegar, B.C.
Sadly missed by his loving wife, Adena, and daughters, Ruth and Jean.

Gordon Sutherland
Painting, Paperhanging. R.R. 1, Phone 1990, Nelson.

IN MEMORIAM
KONKIN—In loving memory of our dear little daughter Beverley Mae who passed away in Vancouver on May 28, 1956.
We still remember the way you looked
The way you spoke and smiled
The little things you said and did
Are with us all the while.
To have, to love and then to part
Is the greatest sorrow of one's heart.
Always remembered and missed by Mommy and Daddy.

CARD OF THANKS
We wish to express our heartfelt appreciation to our friends and neighbors who so graciously extended their sympathies during our bereavement in the loss of our mother. Sincere gratitude to Rev. E. Donovan Jones, who officiated.
Oscar and Bruno Salo.

Motorists Fined

Stipendiary Magistrate William Evans imposed fines worth $70 and costs Monday in five traffic charges.

In provincial court Peter Popoff of Brilliant pleaded guilty to driving without due care and attention, and was fined $15 and costs. Popoff admitted he was talking to passengers before his car went off the road on Granite Road over the weekend.

G. A. Lane of Nelson was fined $15 and costs for crossing a solid line on the North Shore. He pleaded not guilty, but was found guilty. G. M. Davies of Nelson was assessed $15 and costs when he pleaded guilty to speeding on the North Shore.

In juvenile court a Nelson juvenile was fined $15 and his drivers' licence suspended for six months for speeding on the North Shore. Driving without a drivers' licence cost a Ymir juvenile $10. The boy's parents are away, and he had no one to sign for him, but RCMP officers said they will try to arrange for him to get a licence.

Alberta accounts for about 90 per cent of Canadian oil production, with 5440 actives wells in 1955.

We've Got It!
YES . . .
Everything in the
WORK CLOTHES LINE
- Watson Gloves
- Coveralls
- Suntan Pants
- Suntan Shirts
- Bonedry Jackets
- Bonedry Pants
- Hanson Work Sox

EMORY'S Limited
THE MAN'S STORE

Convicted Of Perjury

KAMLOOPS, B.C. (CP)—William Millikin, 22, of North Kamloops has been found guilty of perjury following his trial at the spring assizes. The jury deliberated for 3 hours and 16 minutes Saturday before bringing in the verdict.

Millikin, who was acquitted earlier in the assizes on a charge of arson in connection with the burning of his car near Red Lake Sept. 22, 1956, had pleaded not guilty to making a statement which he knew to be untrue before a judicial inquiry with intent to mislead that inquiry.

This statement, according to crown prosecutor David Verchere, was that Milliken had told a fire marshall's inquiry that he had not signed proof of loss of documents in connection with the fire and had not made a statement to an insurance company. The prosecution gave evidence that Milliken knew at that time his evidence was not true, and that he gave it with intent to mislead that judicial inquiry.

Mayflower II Spanking Along

LONDON (Reuters) — Mayflower II radioed Monday that she had filled her sails at last and was speeding across the Atlantic towards the United States at a rate of six knots.

In the last 24 hours she had covered 122 miles and now was—37 days after leaving England—only about 800 miles from the West Indies.

111th Battery News

Part one orders by Lt. F. W. M. Drew, commanding officer.

Duties—Orderly NCO, May 28, Bdr. R. A. Carman; next for duty, June 4, Bdr. R. O. Sadler. Parades—Training parade, May 28, 1955 hours, training as per syllabus; sports parade, May 30, 1955 hours.

Dress—Training parade, May 28, bush uniforms, boots, puttees, and web belts; sports parade, May 30, casual dress.

CHICAGO (AP) — An estimated 120 Americans will die in traffic accidents on Memorial Day, the National Safety Council says. The council's estimate is for the 30-hour holiday period from 6 p.m. Wednesday until midnight Thursday. This compares with a death toll of 75 for a non-holiday Thursday at this time of the year.

Traces Man Who Saved Herself and Children On Hong Kong Beaches

TORONTO (CP) — A Canadian soldier who rescued a woman and her three children during the Japanese seige of Hong Kong 16 years ago is stationed at an army base in Western Canada.

A cross-country search located Sgt. Aubrey Peacock Flegg, 39, at Camp Shilo, Man. Mrs. Ellen Field, who knew only his surname, came to Canada to thank personally the man who appeared suddenly on a bullet - spattered beach to save her.

She and the children were trapped on the beach of Kowloon, Hong Kong's mainland settlement, when the Japanese attack began in December, 1941.

COMMANDEERED TRUCK

As they searched for shelter, Flegg, then a private, arrived and took over. He found them a place on a boat leaving for the island two miles away, commandeered a Canadian truck on the other side and stayed with them until they found an emergency shelter.

Sgt. Flegg said at Camp Chilo he can barely remember the incident among his war memories and four years in a Japanese prison camp. He said he is eager to see Mrs. Field again.

"I sure would like my wife, Olive, and three kids to see her," he said. "We'd have a lot to talk over."

Mrs. Field said she became a spy for the Canadian and British underground after Flegg rescued her.

Introducing . . .
Rexall's New
Fluoridated
TOOTHPASTE
2 tubes for 87c
Reg. 59c Each
At Your Rexall Pharmacy
City Drug
Box 460 Phone 34