3061

Nelson Daily News

WEATHER FORECAST
Kootenay: A few clouds Thursday morning clouding over in the afternoon. A little milder. Light winds. High at Cranbrook 10 and 40, Crescent Valley 20 and 40.

Vol. ... NELSON, B. C., CANADA—THURSDAY MORNING, NOVEMBER 15, 1956 Not More Than 6c Daily, 10c Saturday No. 173

1247 25 Nov 56
B.C. CENTENNIAL COM
% ARCHIEVES OF B.C.
PARLIAMENT BLDG.
VICTORIA B.C.

Deporting Rebels Out of Hungary

Men, Families Moved East in Attempt To Crush Revolution; Workers Leaving Jobs in "Increasing Numbers"

By LYNN HEINZERLING

VIENNA (AP) — Russia's puppet government in Budapest admitted Wednesday the Soviet army is deporting Hungarians to the east in sealed railway cars in a desperate effort finally to crush the revolution.

The surprising disclosure was by Radio Budapest, which also said Hungarian workers, aroused by news of the deportations, "are leaving their jobs in increasing numbers."

There were reports that anti-Red rebels tried desperately to halt the train traffic eastward by blowing up tracks, but were mowed down by Soviet fire.

Hungary's economy was crippled by a general strike, which received new impetus by defiant Hungarians on Csepel island near Budapest even as their armed resistance crumpled.

HOLD MASS MEETING

Russian tanks and guns smashed the last armed rebel positions on that big island industrial area, but workers refused to return to their jobs and demanded anew that Soviet troops leave the capital.

A dispatch from Budapest said the workers held a mass meeting after putting down their arms.

They demanded that the regime of Premier Janos Kadar be thrown out of office and Imre Nagy be restored to the premiership.

Nagy was deposed two weeks ago. He had promised free elections, independence from Moscow, a neutral Hungary and the start of negotiations for withdrawal of all Soviet troops.

NAGY STANDS FAST

From his refuge in the Yugoslav embassy in Budapest Nagy sent out word that he is avoiding any contact with Kadar, who is seeking Nagy's co-operation in an effort to win popular support.

All major factories in Budapest remained idle. There was no street car transportation. Some stores opened mainly to supply food to the hungry population.

Budapest radio told of the deportation of Hungarians in a broadcast explaining why the general strike had not ended.

In Szolnok county southeast of Budapest, the radio said, 40 per cent of the workers had returned to work and some rail traffic had started. It added:

"But according to the latest reports prisoners have been transported to the east in locked railway cars and for that reason the railwaymen started to strike again."

Various plants were notified of the deportations and "workers therefore now are leaving their jobs in increasing numbers," the radio added.

DEPORT FAMILIES, TOO

Der Kurier, a Vienna newspaper, said rebels' wives and children are being deported.

Hungarians were described as feeling that President Tito of Yugoslavia might step in and help save the situation. But Belgrade sources said Tito does not want to intervene in Hungary now.

Tito is walking a tightrope as both a friend of the Soviet Union and the avowed spokesman of "independent" communism.

The International Red Cross announced that, effective at once, a convoy would leave daily from Vienna for Budapest bearing medical, food and clothing supplies. The Red Cross said permission was granted by the Kadar regime for convoys to move in when and where they please.

Calls for Soviet Volunteers

THREE RIFLE-CARRYING Colombian militiamen, a part of the United Nations police force for the Middle East, arrive at Naples, Italy, en route to the strife-torn Suez area. United Nations Secretary-General Dag Hammarskjold Wednesday ordered the force to move into Egypt, and a "go-ahead" signal was cabled to Maj.-Gen. E. L. M. Burns of Canada to start troops moving from the assembly point. —AP Wirephoto via radio from Rome.

UN Police Force Ordered Into Egypt

CAPOCICHINO, Italy (AP)—The first units of the United Nations police force for the Middle East took off here before dawn today for the Suez Canal zone.

LONDON (CP)—The chances of Soviet intervention in the Middle East grew Wednesday. An Arab diplomatic source in Moscow reported that President Nasser has asked Russia to send "volunteers" to Egypt.

Secretary-General Hammarskjold of the United Nations a few hours later ordered the UN's new policy army, stalled for two days in Italy, to get its peace mission off the ground. It had the appearance of a race to beat the "volunteers."

The first units of the UN force were ordered to leave Italy today and land at Ismailia in the Suez Canal zone.

INTERVENTION OPPOSED

Egypt has insisted the UN force must supervise the immediate withdrawal of the British-French forces from the Suez Canal zone and the pullback of Israelis. That was not in accord with British-French views that the canal could not be surrendered to Egypt's President Nasser, nor with Israel's view that she must hold on to the Gaza strip.

The dispute immobilized Hammarskjold's mission to Cairo for a full day.

An Arab informant in Moscow said Egyptian ambassador Mohammed el Kony had been instructed by his government to request the immediate dispatch of Soviet "volunteers" to Egypt. In Russia, and other Communist countries, it is not possible to volunteer for such military service without government encouragement.

Moscow has made it appear that there would not be much doubt that the Soviet government would approve the sending of volunteers once a request was made.

El Kony has reported there are at least 50,000 and perhaps as many as 250,000 such volunteers. Red China has announced the registration of 250,000 of her citizens for military service in Egypt.

Moscow also has reported the holding of rallies to gain aid for Egypt in such Asian countries as Afghanistan. An Indonesian diplomat in Moscow said Tuesday that 65,000 Indonesians had volunteered to help Egypt.

RUSSIA CLAIMS CREDIT

Twice the Soviet government has threatened intervention. Premier Bulganin invited the U.S. Navy Nov. 5 to join Soviet forces in throwing "aggressors" out of Egypt. President Eisenhower declared the United States, along with other UN members, would have to oppose Soviet intervention.

Britain and France quickly obeyed a UN call for a cease-fire, but a Soviet statement Nov. 10 said that was not enough — that the Israeli, French and British forces must leave Egypt. It then made the threat to send volunteers.

Moscow propaganda has claimed Soviet pressure forced Britain to declare a cease-fire.

Egyptian officials in Cairo maintained silence on all affairs connected with the international force. UN officials in New York, however, said the Egyptians have made housing arrangements at Ismailia for a force of 1000 men.

TWO-EDGED STATEMENT

A big question remains: Just how Egypt, the UN and the British-French allies will work out arrangements to remove barriers from the Suez Canal and reopen it. In any event it likely will take months. Europe already feels the pinch as reserves of Mideast oil melt away.

Hammarskjold is to confer **with Gen. Burns, commander of the UN force, in Rome today during a pause in his trip to Cairo. Gen. Burns now is at Capodichino airport, near Naples, with the early arrivals for the UN force.**

Imre Horvath, Hungarian foreign minister, conferred with Hammarskjold Wednesday and told him the government had not yet replied to Hammarskjold's offer to go to Budapest to organize relief operations on the spot.

NO OBSERVERS WANTED

Hammarskjold received a note Wednesday from Moscow rejecting his bid for assistance in persuading the Communist government of Hungary to admit UN observers. The Hungarian regime earlier had refused to permit observers to enter the country.

The report of the Egyptian appeal to Moscow for troops was a shock to UN delegates, who had worked endlessly through last week's General Assembly emergency session to set up the UN force first suggested by Pearson.

Deleagtes, particularly of the United States, urged Hammarskjold to fly to the Middle East immediately to try to head off the entry of Soviet forces.

TRICKY DISTINCTION

The General Assembly had already called on all countries to refrain from sending either troops or military equipment into the area. That, however, did not specifically mention "volunteers."

Hammarskjold, who took off Wednesday at 5:17 p.m., told reporters he is going to Cairo "to do what I can to assist in setting up and getting going a United Nations emergency force in Egypt."

"It is the first experience of its kind," he said. "It is the first truly international force. Let us hope that it will succeed. Let us hope that we will succeed in establishing peace and order."

No Official Steps Taken

OTTAWA (CP) — The government took no official steps Wednesday to commit Canadian troops to the UN's Middle East police force but cabinet could meet on an hour's notice to do so.

At a two-hour morning meeting the cabinet decided to withhold for the time being signing the order committing 1,200 troops to the UN force to be commanded by Maj.-Gen. E. L. M. Burns of Ottawa

Prime Minister St. Laurent told reporters the government is awaiting the "green light." Until it shows, he said, his government is not in a position to "place any part of the Canadian forces at the disposal of the United Nations."

START ORDERED

Mr. St. Laurent has said committing the troops will be followed within 10 days by a special session of Parliament to vote funds for the Canadian contribution.

The "green light" the government is awaiting is word from Gen. Burns and from UN Secretary-General Dag Hammarskjold, who ordered the UN police force Wednesday to start moving into Egypt.

The secretary-general later left for Rome to confer with Gen. Burns, who will then go to New York for talks with Canadian officials. Those meetings are expected to produce the information the government needs on its movement to the Middle East.

DELEGATION READIES FOR NATO CONFAB

OTTAWA (CP)—A 14-man all-party Canadian delegation made plans Wednesday to fly to Paris Friday for a meeting of the NATO Parliamentary Association — Thus indicating Parliament won't be called into special session at least until Nov. 26.

The Canadian delegation headed by Charles Cannon (L-Iles-de-la-Madeline), decided to make the trip when a morning meeting of cabinet took no action on signing an order committing 1,200 Canadian troops to the UN's Middle East police force.

Previously Hon. Wishart Robertson, speaker of the Senate and president of the association, said if Parliament is called before Nov. 26 the Canadian delegation will not go to Paris.

Senator Robertson himself is not making the trip this year.

A new president will be chosen at the Paris meeting Nov. 18-23.

The NATO parliamentary association embraces delegates from all 15 NATO countries and annually discusses means to emphasize and implement the economic apsects of the Atlantic alliance.

OTTAWA (CP) — Prime Minister St. Laurent Thursday will mark his eighth anniversary as prime minister of Canada.

Pledges Support For UN Action

WASHINGTON (AP) — President Eisenhower pledged American support Wednesday for United Nations action to block Russia and Red China from sending weapons and so - called "volunteers" into the troubled Middle East.

He told a press conference "it would be the duty" of the United Nations, including the United States, to oppose any such Communist intervention.

ACTED BEFORE

Asked what steps would be taken "beyond simply subscribing to resolutions", the president replied:

"Well, I can't tell what it would be. But the United Nations, if you will read its Charter, is not by any manner of means limited to resolutions, and in one instance, at least, showed that it was not so limited.

"So I don't know exactly what we would do. It would depend upon the circumstances."

The "one instance" to which he referred apparently was the UN military action against Red aggression in Korea.

STUDY DEVELOPMENTS

Replying to questions, Eisenhower made four points on international problems:

1. Russia's military onslaught against Hungary violates "all justice and right in the world." He said, however, his administration has never advocated "open rebellion by an undefended populace" against overwhelming military force.

2. Now "is simply not the time" for a summit conference with Russia's leaders because the United Nations should be given time to settle the Middle East crisis.

3. Any Western Big Three conference with British and French heads of government also should be put off for a while, even though he believes U.S. friendship with those two countries must develop "stronger than ever" once the Middle East crisis ends.

4. The United States stands ready to help guarantee permanent boundaries in the Middle East, as well as extend financial help to both Arabs and Israel, in line with a pledge voiced by State Secretary Dulles Aug. 25, 1955, but each U.S. aid should be part of an over - all Middle East settlement.

Her Last Laugh Will Gleam

SAN DIEGO, Calif. (AP)—The first thing Mrs. Marjorie Lee McClurken, 48, is going to do with her $500,000 divorce settlement is to have a dentist make her a new set of false teeth.

Before the divorce was granted, she testified, her husband Jonathan, 53, a building contractor, forced her to make her own with a do-it-yourself kit.

ALBERTA HAS CASH SURPLUS

EDMONTON (CP)—Alberta finished the first six months of the current fiscal year with a cash surplus of $6,771,666 on the government's "pay-as-you-go" operations, provincial auditor C. K. Huckvale announced Wednesday.

Three records also were set: cash receipts $125,612,253, cash payments $84,133,122 and cash surplus on income account of $41,479,131.

NEW YORK (CP) — The Canadian dollar was higher at a premium of 3 13-16 per cent in terms of U.S. funds. Pound sterling unchanged at $2.78 5-16.

Modernization Program for CNR

WINNIPEG (CP)—Donald Gordon, president of the Canadian National Railways said here Wednesday in an interview that a four-year modernization program will result in diesel-engine service for 90 per cent of the CNR's operations.

Mr. Gordon is here to address the Canadian Club today. He is to visit the Steep Rock iron - ore mines at Atikokan, Ont., on his return to Montreal.

Awaits Rescuers

EDMONTON (CP) — A United States Air Force jet pilot, identified only as a Capt. Cairney, whose plane went down in Yukon Territory Tuesday, awaited an RCAF para-rescue team Wednesday to help him reach the nearby Alaska highway.

The seven-man rescue team was dropped Wednesday to help the downed pilot reach the highway, 5½ miles away, where they will by picked up by an RCAF vehicle.

BRITAIN, FRANCE CONFER

LONDON (Reuters) — Britain and France conferred Wednesday night about withdrawing their troops from the Suez Canal and about letters President Eisenhower forwarded to both governments.

Diplomatic sources said Eisenhower wrote to Prime Minister Eden and Premier Guy Mollet earlier this week.

Eden discussed the letters Wednesday with Acting Foreign Minister Albert Gazier of France who flew here from Paris. Foreign Minister Pineau is at the United Nations General Assembly meeting in New York.

Sources said Eisenhower informed Eden and Mollet that he feels the Middle East crisis should be left in UN hands at present, adding that a meeting of the Western Big Three leaders could be held later.

WANT PHASED PULL-OUT

British sources said that meets with general British support. France, however, has been pressing for an early meeting of the three heads of government.

Eden and Gazier also discussed when and how Anglo - French forces should withdraw from the Suez area they occupied a week ago. Negotiations on the issue are also going on at the UN in New York.

Britain's official position is that it should be a phased withdrawal as an effective UN police force moves in. The task of ensuring Egyptian compliance would be UN Secretary-General Hammarskjold's.

GAZA PROBLEM

A foreign office spokesman emphasized that Britain stands by the General Assembly resolution of Nov. 7, which sets out the UN force's functions.

Britain's statement Wednesday implied support for the first time for an Israeli withdrawal from the Gaza strip.

Jets Smash Into Buildings

KAISERSLAUTERN (Reuters) — Two United States Air force jets smashed Wednesday into buildings in the main streets of two German towns.

The pilots of the F - 86D Sabre Jets and at least two civilians were killed.

Jest a Second

"Ready?"

Plead For Troop Removal

NEW DELHI (Reuters) — Four Asian prime ministers including India's Jawaharlal Nehru, pleaded Wednesday for the speedy withdrawal of Soviet troops from Hungary.

The prime ministers said in a statement they have "watched with deep distress the tragic event in Hungary."

"Large-scale violence used on all sides has resulted in the killing of thousands of people and has brought misery and destruction to that country," said Nehru, U Ba Swe of Burma, Ali Sastroamidjojo of Indonesia and Solomon Bandaranaike of Ceylon.

They have been meeting in New Delhi since Monday to discuss the Middle East situation and Hungary.

WITHDRAW TROOPS

The Asian leaders said they regret Soviet troops "were reintroduced into Budapest" after the Russian government promised they would be withdrawn.

"The prime ministers are of the opinion that the Soviet forces should be withdrawn from Hungary speedily, and that the Hungarian people should be left free to decide their own future and the form of government they will have without external intervention from any quarter."

EGYPTIAN NEED URGENT

They added they welcome the United Nations resolution asking for aid to Hungary to relieve distress. But, they said, the need for relief in Egypt is "equally urgent."

They viewed "with regret" that British, French and Israeli forces had not been withdrawn from Egyptian territory and they strongly disapproved of conditions set by the "aggressor countries."

Nehru and his fellow prime ministers saw a "slight improvement in the international situation."

Twin Atom Towns

MOSCOW (AP)—The Magazine Ogonek reports Russia is building twin atomic towns in the central Asian republic of Uzbekistan.

Toronto Business Returns From Scene . . .

Fight "Not Finished" in Hungary

TORONTO (CP) — A Toronto businessman, back from revolt-torn Hungary, says the fight there is not finished.

Leslie Gordon, who returned to Toronto Tuesday night, said today at least 95 per cent of the rebels' weapons have been hidden throughout Hungary and will re-appear when the time is right.

Mr. Gordon said he spent two weeks in Budapest, escaping last Sunday with a group of Western correspondents. Today he recounted some incidents of the fighting against Russian troops.

A 16 - year - old girl, Marika Schonfeld, was trapped with a small group of youthful rebels in a house near Budapest's west station. Surrounded by tanks she decided to surrender.

"Marika collected her group's guns and threw them into the street. Then, wih her arms in the air and carrying a white flag, she led her party out of the house. The Russian tanks, less than 50 feet away, immediately opened fire with machine guns, killing Marika and her five teenage companions."

CROWD VIOLENCE

Mr. Gordon said he saw a group of rebels capture a colonel of the Hungarian secret police (AVH) Oct. 31 in Republic Square, formerly called Tisza Kalmanter. He said the AVH man emerged from a bunker shielding his body with a four-year-old girl. Sharpshooters drilled him through the legs, the child escaped and the crowd seized the colonel.

"The crowd surged forward to kick the secret police officer to death. A regular army captain ordered them to "hold it". He directed the patriots to take the colonel to a tree about 20 yards away.

"A rope was produced and put around the captive's neck. 'No,' said the captain, 'we'll do it the other way.'

"The colonel's bleeding ankles were tied and he was hoisted feet first from a low branch. His head was only two or three feet from the ground.

"The freedom fighters gathered papers and leaves and lit a fire under the hanging man. As the flames licked at his hair and uniform the colonel called out. His last words were: "Long live Russia. Long live Stalin."

Mr. Gordon said he flew from Vienna to Paris and on to New York to deliver a message to Anna Kethly, a Hungarian minister of state in the government of Imre Nagy, from Bela Kovacs, agriculture minister, and Zoltan Tildy, another minister of state.

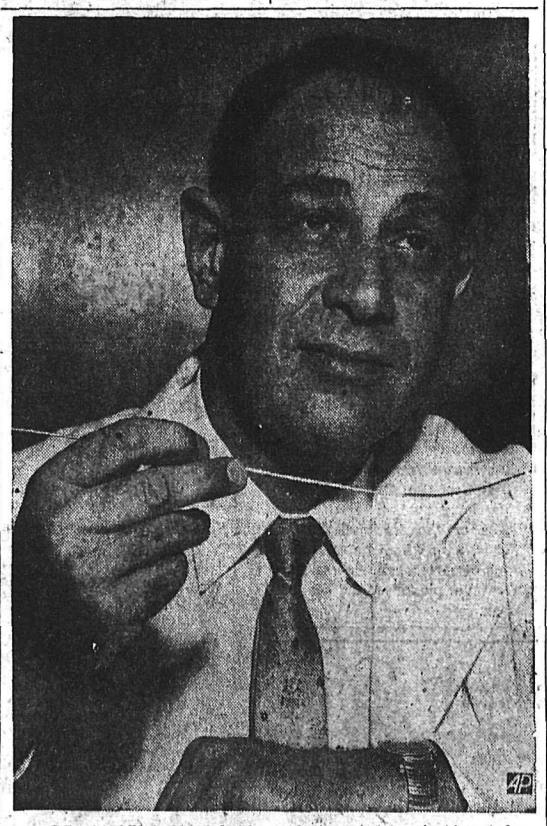

DR. ANGELO MAY holds an instrument he developed for opening up clogged coronary arteries by scraping them like a plumber scrapes rust and scale from a water pipe. This instrument gives surgeons a potential new means of fighting the principal cause of death in the heart disease categories. This new procedure was developed at San Francisco's Mt. Zion Hospital, where Dr. May works in the experimental laboratory.—AP Wirephoto.

July Tour for Queen Mother

LONDON (AP) — The Queen Mother will make an official visit to the Federation of Rhodesia and Nyasaland next July, it was announced Wednesday night.

By-Election Today

STETTLAR, Alta. (CP)—Voters in this rural constituency choose today between two candidates to fill a vacan seat in the Alberta legislature. A record vote is forecast if good weather—crisp, clear and with light snow on the ground — continues.

The 7,228 eligible voters in this east-central Alberta riding will decide between Galen Clark Norris, 40-year-old livestock dealer from nearby Erskine, Social Credit, and Liberal Murray Rairdan, a farmer-cattleman.

And in This Corner...

OTTAWA (CP)—Health Minister Martin took off Sunday on a 14-country, round-the-world air jaunt. Shortly after, his ticket was picked at the St. Joseph's Parish centennial draw and announced Wednesday. The minister's prize: A travelling clock.

NASHVILLE, Ind. (AP)—A sign on a doctor's office here points to the doctor's parking lot—and the cemetery beyond—saying: "parking for patients."

OKLAHOMA CITY, Okla. (AP)—A fence will be built to shade the glass-enclosed monkey house at Lincoln Park Zoo here so that the patrons—and the monkeys—won't be cheated.

Zoo officials said when the sun hits the house from certain angles the customers can see only their own reflection in the glass. And the monkeys, presumably, have a hard time seeing the people.

LOS ANGELES (AP) — Jack Swimmer, who calls himself a mentalist, had the board of supervisors stumped Wednesday.

For inside a box, locked inside another box that had been locked in the county safe since Oct. 10, the supervisors found just what Swimmer said they would find—the exact figures for President Eisenhower's vote tallies in California, Los Anegles County and the United States in last week's election.

When it was opened by the board chairman Tuesday Swimmer never was closer to it than four feet.

But there were the figures, correct right down to the last digit. How did he do it? Swimmer isn't saying.

Tonight Thru Saturday — Complete Shows 7:00-9:05

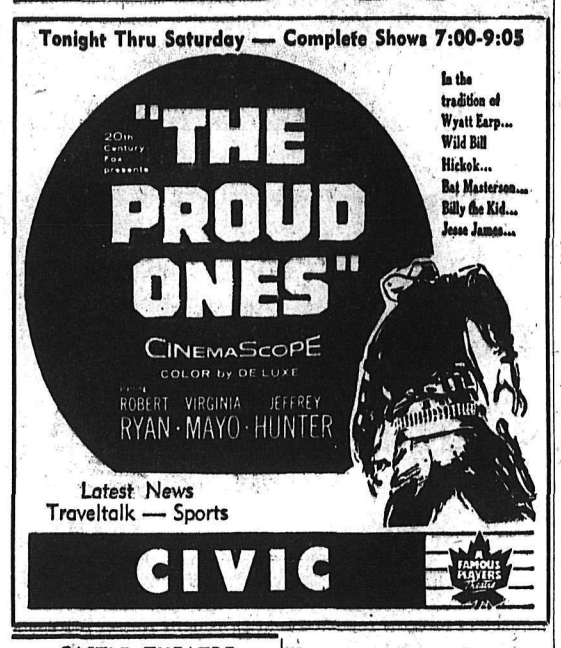

Latest News
Traveltalk — Sports

CIVIC

A FAMOUS PLAYERS Attr.

CASTLE THEATRE
Castlegar, B.C.
TONIGHT ONLY
Robert Mitchum, Shelley Winters
"THE NIGHT OF THE HUNTER"
Shows at 7 and 9

Fire Damages S. Slocan Hall

SOUTH SLOCAN—A fire Wednesday night caused heavy damage to the rear and stage of the Women's Institute Hall here and a new aluminum roof recently put on the hall was credited with preventing the blaze from spreading to nearby homes.

Defective wiring was believed to be the cause of the fire, discovered about 7:30. South Slocan Volunteer Fire Brigade under Chief Jack Hendren and West Kootenay Power and Light Company men fought the fire for about 1½ hours. Two WKP&L trucks were also used, and company personnel who are taking first aid lessons in the hall were right on the scene when the alarm was turned in. A watch was to be maintained at the scene all night.

No estimate of damage could be made Wednesday night though rafters were reported to have been badly burned. Some insurance was carried.

WRIT TO ASK CHARGE BE SET ASIDE

A writ of certiorari, asking that a charge last June by Stipendiary Magistrate William Evens be set aside, will be presented by G. B. Arneson to His Lordship Mr. Justice T. W. Brown during the Nelson Fall Assizes.

The writ contends that an assault charge against David Hawks was badly worded, containing two offences, and that the magistrate refused to allow certain adjournments asked by the defence.

Magistrate Evans fined Hawks, and bound him over to keep the peace. The case is expected to proceed when the Frank Rotter-Canadian Exploration Mines damage case is completed. Leo S. Gansner will prosecute for the Crown.

BRITON ILL AT UN

UNITED NATIONS, N. Y. (Reuters) — Sir Pierson Dixon, permanent British representative at the United Nations, was taken ill with an attack of influenza Wednesday and a delegation spokesman said he will be confined to bed for two days.

The Christmas Light
BOX ASSORTMENT
50 CARDS
With Envelopes
Regular Value $1.62
Special $1.25
Nelson Pharmacy
"Your Fortress of Health"
433 Josephine St.
Phone 1203 Nights: 394-L

Completes Case Against Mine

Frank R. Rotter of Salmo has completed his case against the Canadian Exploration Mines in a damage action being presented before His Lordship Mr. Justice T. W. Brown at the Nelson Fall Assizes.

J. F. Meagher of Trail is representing Mr. Rotter in a claim for more than $6000 general and specific damages to his property as a result of the company's 1954 river straightening program. Mr. Rotter claims ownership of the entire Salmo River bed area, and said the company took his material out of the river, also damaged his west bank.

Canadian Exploration, through Alfred Bull, QC, of Vancouver, and C. H. Hamilton of Nelson, are asking about $22,000 for erosion to their land caused by Rotter's erection of a wing dam which juts into the river, diverting the current to the company's property. The company claims they own half the river bed area.

To comply with Fisheries Department regulations, the company also built an impoundment area for tailings from its concentrator on the east bank of the Salmo River. First witness for the company was G. A. Gordon, general manager of Canadian Exploration. Mr. Bull also intends to call technical experts, including W. Allen Ker, consulting hydraulic engineer, formerly a deputy controller of water rights for 10 years. Most of the evidence consists of aerial pictures, maps and plans.

ANNIVERSARY SERVICE SUNDAY

Rev. E. Donovan Jones will conduct anniversary services Sunday at St. Paul's-Trinity United Church.

The two churches operated independently until their amalgamation last Summer. St. Paul's-Trinity uses the former Trinity church, and Rev. H. R. Whitmore and his congregation of Fairview United Church are using the old St. Paul's building until completion of their new church.

To mark the founding of a new congregation, officials of St. Paul's-Trinity have designated Nov. 25 as Charter Membership Sunday, when special charter membership certificates will be presented to original members of the church. Members of St. Paul's and Trinity churches will be transferred from the original rolls, and others who wish to join the new congregation are being asked to contact Mr. Jones this week.

Following presentation of the certificates, the membership roll will go into the church archives for safekeeping.

SPEEDING FINES

Two speeders paid $10 fines and costs Wednesday on charges laid before Magistrate Robert S. Nelson in city court.

W. Clarkson pleaded guilty to speeding on Front street on Monday. A not guilty plea was entered by J. W. Gold, charged with speeding on Anderson and Front streets Tuesday night. Magistrate Nelson found him guilty.

Rock Polishing Night School Busy at Coast

VANCOUVER (CP) — Cutting and polishing rock — lapidary work — has become so popular here that a club has been formed and a night school course is being offered.

The "rock hounds" who make up the membership of 125 in the club formed four years ago search odd corners of the province in spare time for likely pieces. Then they cut and polish the stone in home workshops.

The end product, cut and polished, is usually a semi-precious stone like agate, jasper or jade.

Lorne Marshall, an electrician who has taken up the hobby, is the teacher of the night class offered by the Vancouver school board.

"The greatest thrill comes when you cut into a piece of dull-looking rock and all the color, formation, angles and shifting lights are revealed for the first time since the rock was formed.

FOUND IN OREGON

"This is particularly true of the thunder eggs," he said "They look like roundish balls of mud which in fact they were a few million years ago—but when you cut into them all sorts of fascinating pictures can be found, formed by silicates that have seeped in and crystallized in the hollow core."

Thunder eggs are found in Oregon, not in B. C., but the province has beautiful jasper and jade.

Equipment required for the hobby is simple and inexpensive.

"A diamond saw can be bought for about $10 and the rest of the equipment needn't cost more than another $40," said Mr. Marshall. "The material is free for the picking up—unless you count weekends spent in trips to find rock."

Store Officials Here for Opening

Officials from the head office of Overwaitea Ltd. will attend the opening of their new store at Nelson today (See details of opening on pages 13, 14 and 15).

Stuart Mitton, managing director, Russ Foster, sales manager, and Fred Johnston, meats manager, all from Vancouver, will attend the opening ceremonies with branch executives from the immediate area.

Manager Carl Linden is a long-time associate of the firm. He joined the company in Nelson 19 years ago, remaining until 1940. He rejoined the company in Penticton in 1948 and less than a year later returned to the Nelson branch.

Mr. Linden is a squadron leader of the RCAF Reserve, and a member of Nelson Chamber of Commerce.

Verne Cox, with 20 years experience in the trade, is manager of the meat department, assisted by Bob Reid, cutter and head wrapper Mrs. Marg McRitchie.

Harry Reid is produce manager. On-the-floor staff is Nick Koftinoff, Bob Byres, Mrs. John Milne, Mrs. H. Almack, Mrs. L. Bond and Mrs. W. Schell. Garry Ward and John Blunt are "carry-out" boys, assisting customers with their packages.

Funeral Held For Mrs. Mirbach

Funeral services for Mrs. Irma Amalia Ida Mirbach, 74, of Salmo were conducted Wednesday at Thompson Funeral Home by Rev. Carl J. Hennig of St. John's Lutheran Church.

Hymns sung were "Rock of Ages" and "Jesus, Lead Thou On" with Mrs. W. A. Manson, organist.

Mrs. Mirbach is survived by one son Emmerich of Cartagena, Columbia; three daughters, Mrs. Aringard Todt and Mrs. N. Fhehrentheil - Gruppenberg, both in Germany, and Mrs. Joseph Bihlmayr of Salmo, with whom she resided; and many grandchildren and great-grandchildren.

ENERGY FOODS

Liver, beef, tongue, kidney and heart, rich in iron, are recommended for persons with a deficiency in diet.

"Gospel and Plough" Can Solve African Problems — Gilchrist

Need for a more vigorous church missionary program was stressed Wednesday by Dr. William Sidney Gilchrist, MC, MD, DPH, medical missionary in Africa for 28 years under the United Church of Canada.

People from other Kootenay centres came to hear Dr. Gilchrist, speaking at St. Paul's-Trinity Church under the Kootenay Presbytery of the United Church of Canada. Dinner was served in the Church Hall earlier, and Dr. Gilchrist was interviewed over CKLN by Rev. Dr. H. K. Johnson of Kaslo.

He told the air audience that African peoples are gradually accepting the Western way of life. There had been no trouble with race relations in Angola, where Dr. Gilchrist is stationed, but some areas of Africa provided "fertile fields" for communism.

There are still witch doctors in Africa, but modern medical methods are making rapid strides. The natives are fond of pills and injections. Dr. Gilchrist, who helps cure leprosy, malaria and other diseases as superintendent of the Sara Scott Memorial Hospital in Dondi, Angola and director of public health for many villages, described himself as "a jack of all trades".

There is also a great deal of tuberculosis and malnutrition in Africa, Dr. Gilchrist told the air audience he thought Christians "could change the whole nutritional picture". He said the African natives were learning to help themselves, agreeing with Dr. Johnson that the natives who had been trained in church hospitals were becoming the backbone of their home communities.

Christians in Canada suffer "overfulness", Dr. Gilchrist said. While many young African churches are self-supporting, they cannot pay for needed training schools.

OUTLINES NEEDS

After supper an informal discussion was held in the Church parlor, where Dr. Gilchrist outlined some of the prime African needs as nurses, teachers, laboratory technicians, agricultural experts and social workers. A good printer is also required, he said.

From 1928 to 1952, the United Church did not send any doctors to the hospital at which Dr. Gilchrist is stationed, and for seven of those years he was the only doctor in the hospital. However, "things are looking up," he said.

Dr. Gilchrist also said that microscopes are required for lab work, and that African people need technical aid programs.

At the public meeting, Dr. Gilchrist brought greetings from many of fellow workers, some of whom are known here. He said this was his first trip west for 37 years, since he was a student minister, and that he was finishing up some "gypsying around" in Western Canada while touring the country prior to returning to Africa.

Dr. Gilchrist thought that many people don't fully understand the Missionary and Maintenance Fund or "the red side of the envelope", as it is familiarly known in the United Church. "For every dollar we give to the church, only fourteen cents goes to the greater work of the Church," Dr. Gilchrist said.

Many people expect missionaries to stimulate the home church during their furloughs from the mission field. However, Dr. Gilchrist thought this was impossible. He defined sharing as "part of the Christian experience."

On the subject, "Why Missions?" Dr. Gilchrist said they were "inevitable," and every true Christian must be a missionary. He can choose to be a "go-missioner," one who goes to other lands, or a "co-missioner," one who helps support missionaries in other lands. "Neither is more needed than the other."

Missions, he said, are "the only sharing mechanism that can hope to meet man's needs in a needy world." Africans have many problems, but they must be solved "en masse" by "the Gospel and the plough."

"AN OPEN DOOR"

Dr. Gilchrist said the fact that young Africans are waiting to be trained as ministers, teachers and in many other fields, leaves "an open door such as we have never known before." Humans must communicate with and help each other, or they will eventually perish together. He also thought church people sometimes don't really understand the words in the hymns they sing.

Instead of spending money for destruction, we should "take the offensive of love," sharing the good things we have with needy people in the world. All are sons and daughters of God, and must know and believe what he lived and died for.

Dr. Gilchrist related that the first white missionaries were known as "fools" by the natives. "Fool," he said, "is the proudest name we missionaries bear. Don't be afraid to be foolish."

The missionary urged young people to "respond to the challenge just as I did."

In thanking the guest, Rev. H. R. Whitmore of Fairivew United Church, called Dr. Gilchrist "one of the greatest gifts Canada and the United Church have been able to give Africa." Mr. Whitmore said Africa has always been very close to his heart. Referring to the recent tuberculosis plague there, which Dr. Gilchrist had mentioned, Mr. Whitmore asked, "is that one of the legacies we have given them?"

Singing was led by the Nelson Civic Choir under Nelson A. Allen, and St. Paul's-Trinity Church Choir, with church musical director Merlin R. Bunt at the organ. The massed choir sang Elgar's "How Calmly the Evening," and Mr. Allen's daughter Judy was at the piano for Handel's "And the Glory of the Lord." Mrs. Barbara Dahlquist sang "With Verdure Clad," by Haydn, and the congregation joined in three missionary hymns, "Christ for the World We Sing," "Father, Whose Will Is Life and Good," and "O'er These Gloomy Hills of Darkness." Rev. David Stone of East Trail pronounced the Benediction.

Other ministers present were Rev. E. Donovan Jones of St. Paul's-Trinity, Rev. Bernard K Knipe of Creston, and Rev. T. J. S. Ferguson, now retired, a former minister of St. Paul's United Church.

Sunspots Play Tricks With Police Radios

EDMONTON (CP) — The sunspots are on the rampage again, bringing joy to amateur radio enthusiasts and confusion to some police wireless departments.

Sunspots enter a period of intense activity every 11 years, and the present cycle reaches its peak next year. They cause eruptions of electrically - charged gases which penetrate the ionosphere surrounding the earth, and play strange tricks with wireless transmissions.

The Royal Canadian Mounted Police here report they are hearing messages from as far away as Quebec, although their radio equipment has a normal range of less than 100 miles.

Quebec in turn is receiving Edmonton calls, as well as some originating in France. And in Vancouver, police say they are monitoring police broadcasts from many parts of the United States.

PUZZLES FOR OPERATORS

"It's all very confusing," said a Vancouver police official. "Some of the car numbers in the United States are the same as ours."

Commercial firms are also having troubles. At Hinton, Alta., an oil company's car "34" got a call to report to certain location. The driver had never heard of the place. Investigation showed an oil company in Corpus Christi, Tex., had been calling.

AMATEURS HAPPY

Whatever the scientific findings, long-distance wireless operators are enjoying the unusual conditions. Long - distance transmissions are bounced down from layers of electrified gas in the upper atmosphere, leaping from one layer to another and reaching an earth - bound set perhaps thousands of miles away. With the increased sunspots charging the upper atmosphere, a radio transmission can arrive almost anywhere.

MASS SUNG FOR PATRICK GLAVIN

Requiem mass was sung Wednesday morning at the Church of the Blessed Sacrament for Patrick Garvin, 67, of Creston, who died Sunday at Mount St. Francis Infirmary. Rev. Father M. E. Berrigan was celebrant. Interment was in Nelson Memorial Park.

Coming to Creston district in 1948, Mr. Garvin had been a resident of Mount St. Francis since 1952.

He is survived by his wife, the former Ellen Mabel Millar; four sons, Fred of Landis, Sask., Frank, Gordon and Robert, all of Creston; three daughters, Mrs. Bryce Kellough of Keswick, Ont., Mrs. Fred Nelson of Calgary, Mrs. Josephine Bowman of Victoria; and nine grandchildren. He was predeceased by one son, John, in World War II and two daughters, Gertrude and Kathleen.

Voters' List Court Of Revision Today

Court of Revision to approve the Voter's List for next month's civic election will be held in the Mayor's office at City Hall today. Acting Mayor C. F. Blakeman will preside, in place of Mayor Joseph Kary. Other members are Aldermen W. S. Smith and George Eckmier.

Voters will go to the polls Dec. 13 to choose three aldermen, one police commissioner, and three school board trustees. City Clerk C. W. Reeve Harper, who will act as returning officer, announced Wednesday that nominations will close at noon Dec. 6.

Terms of Ald. Arthur Foster, Ald. Eckmier and Ald. Smith, police commissioner E. T. Stromstead and school trustees L. M. McBride, George Mermet and Dr. G. R. Barrett expire this year.

The Weather

NELSON	24	37	—
Montreal	32	55	—
Ottawa	32	54	.24
Toronto	35	61	—
Winnipeg	21	25	Tr
Regina	9	17	Tr
Calgary	9	31	—
Kimberley	8	33	—

Bombers Release Al Sherman

WINNIPEG (CP)—Al Sherman was released Wednesday night as coach of Winnipeg Blue Bombers of the Western Interprovincial Football Union.

J. T. Russell, club president, announced to a press conference that the club and Sherman "could not agree on a contract with the result that Sherman will not be head coach for 1957."

Sherman, 33, took over as Bombers' head coach in 1954 with a one-year conract. After that season he signed a two-year contract which expired at the close of the 1956 season.

Sherman played his college football at Brooklyn College. He went professional with Philadelphia Eagles of the National Football League, with whom he was a left-handed quarterback. He retired as an active player after the 1947 season.

Fund Turned Over to Mine Accident Victim

A public subscription fund which totalled $80 has been turned over to Adin Tetz, young miner who was badly injured in a rock fall at Canadian Exploration's tungsten operations this Summer.

The money was collected through The Nelson Daily News.

Mr. Tetz' friend and shift boss, Fred Westman of Salmo, recently presented the public gift to Mr. Tetz, who is recuperating in a cast in his home in Ymir.

When he was pinned under the rock fall August 14, Mr. Tetz displayed remarkable bravery by directing the amputation of his arm by fellow workers trying to release him. He also suffered a broken thigh and a crushed foot.

As well as the public contribution, he will receive close to $300 given by miners and staff members at the Emerald Mine. A collection at the H. B. Mine resulted in about $130 being given to help the young miner.

POPULAR PLACE

The circus was the only public spectacle in ancient Rome at which men and women sat together.

Hockey Scores

Western League
Vancouver 1 Brandon 2
Seattle 7 Calgary 3
American League
Buffalo 0 Hershey 4
International League
Troy 1 Indianapolis 5
Ontario Senior
Quebec League
Quebec 0 Trois-Rivieres 2
Stratford 2 Kitchener 2 (overtime)
Ottawa 2 Kingston 3
Northern Ontario
Soo Ont. 2 Chatham 1
Manitoba Junior
Wpg. Rangers 5 Wpg. Barons 3

Pullover Sweaters
By
Tony Day and Warren
A terrific assortment of colors, and in all sizes, too.
$7.95 and $8.95
Fancy Vests are getting good — we have them.
Godfreys'
PHONE 270 BOX

MONEY-SAVING VALUE!
the "Twilight" Drawer Chest
ANTI-TARNISH
RED AND GREY CLOTH LINING
1881 ROGERS silverplate by ONEIDA LTD. silversmiths

with the Purchase of
44 PIECE SERVICE for 8
AT REGULAR PRICE $69.95

44 PIECE SET INCLUDES
• 8 Knives • 8 Forks
• 8 Teaspoons • 8 Dessert or Soup Spoons
• 8 Salad Forks • 1 Sugar Spoon
• 1 Butter Knife • 2 Table Spoons

19 EXTRA PIECES INCLUDE
• 8 Butter Spreaders • 8 Coffee Spoons
• 1 Cold Meat Fork • 1 Gravy Ladle
• 1 Pierced Dessert Server.

63 PIECES IN ALL!

COLLINSON'S Jewellery
"NELSON'S DIAMOND HEADQUARTERS"
Established Since 1897
Phone 120 Nelson, B. C.

SAVE $60
GENERAL ELECTRIC
AIRLINER ELECTRIC RANGE

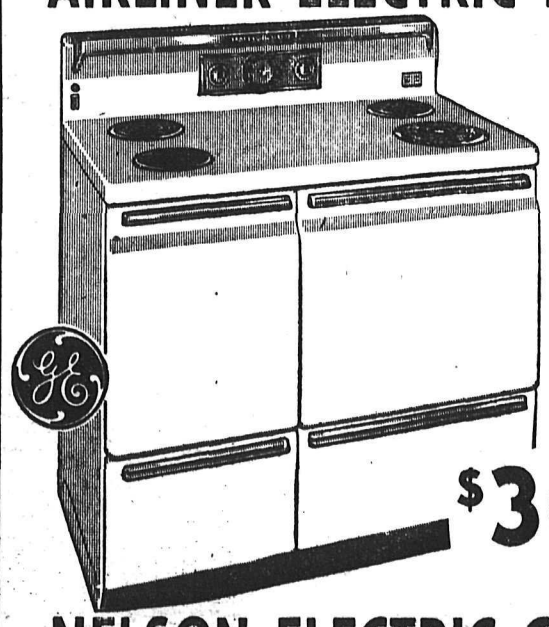

DELUXE FEATURES AT SMALL RANGE PRICE
Full size Console Push-button Range that sells at an economy price! Gives you great new kitchen beauty plus complete cooking convenience. All the "Big 5" features PLUS Divided Top, handy for cooking on all units at one time. Fluorescent Surface Light, Automatic Oven Timer-Minute Timer. Oven Floodlight. Three Storage Drawers. Available in Match Colors — Turquoise Green or Canary Yellow.

Regular $369.50
NOW ONLY
$309.50
Terms arranged.

NELSON ELECTRIC CO. LTD.
GENERAL ELECTRIC
574 Baker St. Authorized Dealer Phone 260

ROOFING
For Any Job at Lowest Prices
45 lb. ..... 2 Ply
55 lb. ..... 3 Ply
90 lb. ..... Mineral Surface
53 lb. ..... Roofing Felt
FLINTKOTE COLD PROCESS SYSTEM
For built up or patch jobs.
Associated ENTERPRISES LTD.
Phone 1704 Nelson, B.C. 301 Baker St.

BY APPOINTMENT TO HER MAJESTY THE QUEEN. SCOTCH WHISKY DISTILLERS. JOHN WALKER & SONS, LTD.
There's nothing more enjoyable than a good Scotch Whisky and there's no finer Scotch Whisky than
JOHNNIE WALKER
DISTILLED, BLENDED AND BOTTLED IN SCOTLAND
Available in 26⅔ oz. and 13⅓ oz. bottles.

PROTEST GOV'T END TO PLOWING FARM ROADS IN ELK VALLEY

NATAL — The Elk Valley Farmers' Institute has protested the B.C. government's discontinuance of snow plowing farmers' roads up the Elk Valley.

As the roads have been plowed by the government for a nominal charge in previous years, the farmers decided to send a letter to Victoria.

Since hard surfacing of a few miles of road leading up the Elk Valley this summer, telephone service in the valley has not been up to standard, and members decided to investigate the matter. It was pointed out that the Institute had installed at its own expense some 12 miles of telephone line in recent years.

It was also learned that vaccination of all calves in the valley would be carried out.

Riondel Holds Parade, Service

RIONDEL—About 200 persons turned out for the first memorial parade and service held in Riondel under sunny skies.

The parade under the command of Ralph Peitzsche formed up in front of the J. A. Cochrane School. David Wills raised the flag to half mast. Two minutes silence in memory of the dead of three wars was observed and the Rev. William Edington repeated a prayer. Two pipers, Barry Mattock and James Tod, led the parade of veterans, Boy Scouts, Cubs, Girl Guides and Brownies to the memorial service in the Recreation Hall. Valda Downing, Lynn Butler and Ann Sweeney formed the color party.

The veterans entered the hall followed by the Boy Scouts, Cubs, Girl Guides, Brownies and the other residents of Riondel. The colors were presented and everyone joined in the singing of "O Canada" and "O Valiant Dead." After the scripture reading the girls choir sang "Land of our Birth." Mrs. Vivian Davis sang "Song of Peace."

Mr. Edington took as his text "What is This Stone?" explaining that the cenotaph should be a memorial to the recurring goodness of God rather than a memorial to the dead. He spoke briefly of the conflicts in the world today, and of those who fell in the wars of the last 50 years and those who labored at home that the wars might be won. The service closed with the singing of "God Save the Queen" and the benediction.

One veteran who deserves special mention was Fred Watts, a long time resident of Riondel and a First World War veteran.

Creston Appoints Skating Instructor

CRESTON — Miss Yvonne Pouchard, noted fancy skating star, has been appointed to instruct for the Creston Fancy Skating Club this year.

Since Miss Pouchard took up residence in Creston last year, the club has gained momentum and the annual ice show is expected to show some fine talent.

CRESTON OPENS CURLING SEASON

CRESTON — The Creston Curling Club has started its season with a mixed bonspiel of 52 rinks. There will be four competitions, dustry is 11½ per cent short of its duration. The finals are expected to be completed by a week from Friday.

There are over 40 rinks entered in the men's curling and about 20 rinks in the Ladies' Club. The entire year will be devoted to competitive curling for local trophies.

Remac Issue To Conciliation

SALMO — A conciliation board has been appointed in the current negotiations for a new contract between Reeves MacDonald Mines Ltd., at Remac, and local 901 of the Nelson and District Mine and Mill Workers Union, representing just over 100 employees at the company operations.

R. E. Green of Kaslo is chairman. H. C. Giegerich of Ganges is the company's representative and Randolph Harding of Silverton, MLA for Kaslo-Slocan, will act for the union local.

A tentative date for the conciliation board's hearing has been set as November 21 in Nelson.

Contract between the company and union terminated last month. Major demand of the union in negotiations for the new contract has been the institution of severance pay. Tentative agreement has been reached on most items among the union's proposals, it is reported.

LONDON (CP) — The telegraphic address of the crew of the Duke of Edinburgh's yatch, Coweslip, is "injured innocents."

Fluoridation Recommended For East Kootenay Centres

CRANBROOK — Resolution that the six communities covered by the East Kootenay Health Unit take steps to introduce fluoridation of all their communal water supplies was endorsed at the quarterly meeting here of the East Kootenay Union Board of Health.

At present Cranbrook is the only one of the six centres to chlorinate its water. The fluoridation would be aimed at the extreme prevalence of dental decay among children in the Unit district.

DAIRY INSPECTOR

Provision for appointment by the provincial government of a dairy farm inspector for East and West Kootenay for the next fiscal year was reported in response to a resolution at the most recent meeting protesting the large area the present inspector at Grand Forks covers. Creston area brucellosis testing of herds was reported progressing with tests completed on 30 of the 39 herds whose milk is shipped to the Creston Cooperative Dairy Association. Remaining part of East Kootenay and most of West Kootenay has been certified brucellosis-free for some time.

Mrs. V. M. Burrin, Kimberley City Council representative, reported to the meeting on the combined meeting at Penticton in October of Union Health Boards, and said for purposes of administration the three Kootenay-Boundary Units had been asked to appoint a medical director. East Kootenay board chairman Harry Erskine of Canal Flat and Unit secretary Dr. G. A. Gibson were delegated to arrange this in cooperation with the other two Units.

Citizenship Granted

ROSSLAND (CP) — His Honor Judge Eric P. Dawson granted citizenship to 29 persons in County Court here Tuesday. Nationalities represented included Italian, Danish, Roumanian, German, Russian, Dutch, Norwegian, and Yugoslavian.

Points Up Need For Engineers

TRAIL (CP) — Canadian inwith each game of eight ends' engineering personnel needs, a Montreal engineer said here Wednesday.

Dr. L. Austin Wright, secretary of the Engineering Institute of Canada, said enrolment at Canadian universities in engineering courses has dropped from 1828 students last year to 1675 this year despite the promise of higher salaries.

There are about 150 engineers graduating each year, he told a meeting of the Engineering Institute's Kootenay branch.

Reduction Shown In Kimberley's Population

KIMBERLEY — A slight decrease in Kimberley's population in the last five years is shown in first results of the census of this year, issued by the Dominion Bureau of Statistics.

The Bureau's release points out that the totals are subject to revision, and that final figures will be issued later.

In the municipality of Kimberley, 5730 persons were counted in June of this year, compared with 5933 in the 1951 census.

Rossland Council To Discuss Budget

ROSSLAND (CP) — Receipts amounting to $265,818 and disbursements of $226,499 were reported to city council Tuesday night. Mayor H. S. Elmes called a special meeting for Monday to discuss and revise the budget in an effort to avoid a deficit.

Community Centre Officers Chosen

INVERMERE — Chairman of the board of management for the Lake Windermere Memorial Community Centre for 1957 is Charles Osterloh of Invermere. Vice-chairman is Rev. Father Agnellus, Athalmer. Secretary is O. T. Fuller and treasurer, Mrs. George Duthie. Honorary members are Mrs. F. E. Coy and William Weir. Committee chairmen are W. C. Davidson for building, equipment and grounds; Mrs. Ralph Stick for social affairs and O. T. Fuller for music and arts.

FAIRWAY FOODS LIMITED

Phone 1177 — Free Delivery

SIDE BACON MAPLE LEAF ½ lb. cello. 45¢

Margarine Tulip; 3 lbs. $1.00
Shortening Snowflake; Lb. 29¢
Lunch Meat Klik; 12 oz. tins, each 41¢
Round Bone Pot Roast Lb. 39¢
Pork Shoulder Roast Lb. 49¢
Leg of Pork Roast Lb. 59¢
Steaks Round or Delicated: Lb. 63¢ T-Bone or Sirloin: Lb. 69¢
Hamburger 3 lbs. 89¢
Baby Beef Liver Lb. 39¢
Cut Up Chicken Ready for the Oven; Lb. 68¢

"Captain Morgan's in Town!"

Captain Morgan RUM

BLACK LABEL • DE LUXE

This advertisement is not published or displayed by the Liquor Control Board or by the Government of British Columbia

WOODS-TO-MILL TRIP FASCINATING...

Gray Creek Firm in Step With Rhythm of Logging Industry

(By Daily News Correspondent)

GRAY CREEK — High and cumbersome, dwarfing the largest cars, loaded logging trucks seem to be way out of their native habitat on paved highways.

Where do these logs come from? Come on a ride with Horst Wirsig in his truck with trailer tucked behind, as it leaves the winding highway at Gray Creek. The engine slows down as the rough logging trail twists up, through muddy clay, round bed rock, over "hard pan". Chains must go on before we reach the soft mud that covers frozen ground.

It is a sparkling November afternoon. Never have the tamaracks been more golden, nearly apricot; never has the lake been a deeper blue. A slight haze softens the outlines of the mountains. We look across the full width of the centre of Kootenay Lake. To the north lies the jagged outline of the head of the peninsula with the strange lozenge-shaped point making Pilot Bay and Sawdust Bay. Just beyond is a small white feather of the ferry Anscomb's smoke. Further again is the shore of Queen's Bay and Balfour and the entrance to the West Arm and Procter. All these shores are clear in sunlight, edged with light cream beaches, while at the southern edge zigzag land and lake merge in shades of green and blue. Irving and Wilson Creeks and the huge bulks of mountains running behind Procter to Midge Creek, snow-clad with deep valleys, look impenetrable, but beautiful.

Around a curve we are stopped by George Botham who drives the tractor. A long log lies across the way to the loading jammer. This is the area now being cut. Rasp of chain saw is followed by a rending, crackling thum-p-p and you know another tree has fallen in the height of its glory. Building must go on. Lumber is needed. Wood pulp is in demand. Lyle Sillers is felling; Gordon Reilly and Lionel Simpson loading with Mr. Wirsig and Slim Midwinter.

A little over an hour passes and the trailer of the truck is loaded. This time there are about 60 smallish logs of all lengths, firmly held by steel arms and chains. Three or four hundred dollars' worth, Mr. Wirsig thinks. On the trip down the tune of the truck's engine is quite different. Brakes are all important, air brakes that hiss and puff. Water must cool them and they must breathe. Each turn holds a gorgeous coloured view. Mr. Wirsig has eyes all around. He senses any change in his load yet knows the snags and rocks of every bend. We pause for chains to come off. Water running on the roadway must be diverted and we are back on the highway.

Turning into the mill yard we pull up by the mill pond. Wayne Vickery gives a hand to unchain the steel arms, back he and Mr. Wirsig jump, and over the load crashes. Before logs have stopped rolling Oscar Kirschner and Wayne are there with peevies. One at a time the logs splash into the bark-speckled water. In turn they are poled to the end where a horse-pulled lift is fixed. The sturdy grey driven by Mr. Botham's uncle puts his shoulders down to pull the chain that lifts out the dripping logs. They go up and over to the rolling table where Bob Hempstock steers them into the saw's teeth. Off zips the siding and back, and off comes the first plank. Smoothly the trunk slides as the planks come off. Sawdust falls into a neat squared flume and is carried down to a field below. The mill has been working three or more years by the look of the rampart of sawdust fringing trees at the lake edge.

Planks are pivoted by Bob Lasonde on to the sider saw platform, then their sides are trimmed. The rough plank is taken by Joe Hummel and put onto another platform where more saws cut their ends.

Now the rough lumber goes to the planer, 50 yards away. The invaluable "fork-lift" driven by Albert Kassautzki gathers a load off to the planer-mill where C. C. Feenie guides them through. Out comes the finished product — all sizes and lengths ready for customers. Peter Steffan sorts and piles them. Sawdust here travels through a long pipe blower and falls in a shower in glowing embers of the dump.

WIDE MARKETS

The next load of lumber was destined for Lethbridge. Buyers come from many places. The Consolidated Mining and Smelting Company uses some for the Bluebell Mine at Riondel.

Oscar Wirsig heads the firm of Wirsig and Sons and all employees are members of the family or local men. There are five small homes which the men have built for themselves. Not seen in the yard is one of the busiest workers, Mrs. Horst Wirsig, who handles accounts and helps her father-in-law with the book work. Also young Mrs. Wirsig is prepared to give first aid, having completed the required qualifications.

All over British Columbia there are sawmills, some far bigger, some smaller, but they follow the same pattern, the same rhythm of logs moving by experienced workers who have learned the knack of making a job look easy when it isn't.

change NOW to a really BETTER Coal

KLEENBURN Northern Wyoming Coal

. . . lower in ash!

. . . contains no waste!

. . . does not clinker!

. . . is easily fired!

Order KLEENBURN COAL Now!

For IMMEDIATE DELIVERY

TOWLER

FUEL and TRANSFER

PHONE 889

Miracle Cushion Holds False Teeth Tight

Eases Sore Gums

Snug ® brand Denture Cushions are a triumph of science, a sensational new plastic re-lining that gets rid of the annoyance and irritation of loose, badly fitting false teeth. Snug eases sore, irritated gums due to loose fitting dentures. Applied in a few minutes, makes the wobbliest plates stay firmly in place — gives perfect comfort. Eat anything — talk, laugh — plates "stay put." Harmless to gums or dentures.

Snug re-liners can last from 2 to 6 months. Stays soft and pliable — does not harden and ruin plate. Peels right out when replacement is needed. No daily bother with adhesives. Get Snug brand Denture Cushions today! 2 liners for upper or lower plates $1.50. Money back if not satisfied. At all druggists.

G. T. FULFORD Co., Ltd., Brockville, Ont.

When PRICE Is Long Forgotten... QUALITY Still Remains!

MONEY-SAVING VALUE!

the "Twilight"* Drawer Chest

ANTI-TARNISH RED AND GREY CLOTH LINING

1881 ROGERS silverplate by ONEIDA LTD. silversmiths

A WHOLE DRAWER FULL OF 19 EXTRA PIECES ONLY $1 OPEN STOCK PRICE $27

with the Purchase of 44 PIECE SERVICE for 8 AT REGULAR PRICE $69.95

44 PIECE SET INCLUDES
• 8 Knives • 8 Forks
• 8 Teaspoons • 8 Dessert or Soup Spoons
• 8 Salad Forks • 1 Sugar Spoon
• 1 Butter Knife • 2 Table Spoons

19 EXTRA PIECES INCLUDE
• 8 Butter Spreaders • 8 Coffee Spoons
• 1 Cold Meat Fork • 1 Gravy Ladle
• 1 Pierced Dessert Server.

63 PIECES IN ALL!

*Trade-marks of Oneida Ltd.

MAIL THIS COUPON TODAY

Please order for me the 44-piece set for only $69.95, plus 19 extra pieces for $1.

NAME _____

PATTERN _____

ADDRESS _____

I enclosed full payment ☐

Send C.O.D. ☐

Open a charge account for me.

I agree to pay $6 down, $1.50 a week ☐

THIS OFFER GOOD UNTIL DECEMBER 15

COME and GET IT!

(JEWELER'S NAME) Christmas SURPRISE SPECIAL!

Your Choice 17-Jewel BULOVA WATCHES for MEN or WOMEN

Only $29.75

For Her... ELIZABETH 17 Jewels Unbreakable mainspring

For Him... MINUTE MAN 17 Jewels Unbreakable mainspring Shock resistant

Watches enlarged to show detail.

$1 DOWN $1 A WEEK

Another BULOVA Sensation!

BULOVA DIAMOND LA PETITE 23 jewels, 2 diamonds, precision adjusted, unbreakable mainspring. $59.50

Come in today and see the many gift selections now on display.

REMEMBER... "NOT A PENNY MORE FOR CREDIT"

OLSON'S Credit JEWELLERS

364 BAKER ST. PHONE 1149

Nelson Daily News

Established April 22, 1902

Interior British Columbia's Largest Daily Newspaper

Published every morning except Sunday and statutory holidays by the NEWS PUBLISHING COMPANY LIMITED, 266 Baker Street, Nelson, British Columbia.

Authorized as Second Class Mail, Post Office Department, Ottawa.

MEMBER OF THE AUDIT BUREAU OF CIRCULATIONS
MEMBER OF THE CANADIAN PRESS

The Canadian Press is exclusively entitled to the use for republication of all news dispatches credited to it or to The Associated Press or Reuters in this paper, and also the local news published therein.

Thursday, November 15, 1956

Good News for Old Age Pensioners

It should be welcome news to old age pensioners that, according to Health Minister Eric Martin, a plan to increase old age pensions by $20 a month is under consideration by federal and provincial governments.

The plan calls for abolition of the federal Old Age Assistance Act and regulations. The provinces would set their own eligibility tests and rates, with Ottawa paying 50 per cent. According to Mr. Martin this would mean that British Columbia could raise the pension rate to $80 per month. As it is at present the basic pension is now $40 a month. Half of this is paid by the province and half by Ottawa, but British Columbia adds a cost of living bonus of $20.

There can be no question but that old age pensioners who live in this province face a cost of living which is higher than in other provinces. Rent, even of a small housekeeping room, often takes the larger part of the pensioners' income, leaving little for food and other necessaries. The marvel is that they are able to exist and preserve the semblance of respectability.

With such a meagre income and the constant struggle to make ends meet their lives are lacking the brightness which their closing years should have. Very happily, however, the Welfare Department pays particular attention to old age pensioners who are sick or need medical attention and this relieves them of one of the chief anxieties of age.

But even the raising of the old age pension to what must seem to the pensioner, the fabulous sum of $80, will not solve their principal problem, which is to find decent accommodation at a reasonable price. Nelson plans to provide housing for old age pensioners seem to have lapsed. It is time some further study was given to the matter.

The Dean Will Be Missed in Nelson

Beyond doubt, many persons and organizations must view with regret the departure of the Rev. Dean T. L. Leadbeater of St. Saviour's Church.

During the years of his service here the Dean has earned a special place in the hearts of his parishioners and has become liked and respected by all who came in contact with him.

He leaves solid achievements behind him. Under his leadership the Memorial Hall was completed, the play school was established and room found for the handicapped children. He was interested in all organizations from the Boy Scouts to the Twilight Club, but it is in the many small unpublicized ways that he left his mark on the community.

Dean Leadbeater will be greatly missed in Nelson. He takes with him the good wishes of the community and the hope that he will be as happy and successful in his work in Calgary as he has been here.

Howe's Good Advice

Trade Minister Howe did Canada a good service when he used the opportunity in an address at Chicago to tell American investors that while their development money is welcomed in this country there are also a number of things which they should take into consideration.

Using diplomatic terms at which our neighbors can take no offence, Mr. Howe left the reminder that Canadians rightfully expect a wider-open door to participation in business enterprises established in this country by American capital. In this connection he said:

"They do not like to see the financial results of large-scale Canadian enterprises treated as if they were the exclusive concern of the foreign owners."

The trade minister said he hopes Canada never will impose rigid laws controlling foreign enterprise. But it would be "good business" for a Canadian subsidiary of a foreign company "to become as Canadian as it can."

Criticism along this line was voiced in public hearings before the Royal Commission on Canada's Economic Prospects. It was pointed out that many of the big corporations do not allow shares of their subsidiaries to be offered for sale in Canada. Many bring in their own technicians and managers, reducing chances of Canadians getting jobs. Many do not allow their branch plants to handle export orders, even though these orders might have been drummed up by Canadian trade commissioners.

In reference to this practice Mr. Howe made the Canadian attitude plain, when he said:

"Mind you, we do not object to doing occasional export promotion for U.S. corporations, but you will agree it is rather difficult to justify the expense to the Canadian taxpayer."

Mr. Howe was only saving what should have been said long ago.—Kitchener Record.

Criticizing The Theatre

There is something about the theatre that tends to arouse malice in those who write about it. Plays, good or bad, are designed to be criticisms of life and it may be only fair that, when they fall short in either writing or acting, they offer an irresistible temptation to the wits to say something clever. The critic's bit of malice may remain in the memory longer than the actor or performance criticized.

Thus one cannot recall the play that provoked Dorothy Parker's comment on the performance of its leading lady: "Miss Blank ran the entire gamut of the emotions from A to B." It was a performance of Uncle Tom's Cabin that inspired what many consider to be the best short criticism ever written in the history of the American stage, but the names of the actors have long been forgotten. Perhaps deservedly so, for what the critic wrote was: "The bloodhounds received very poor support."

In the opinion of the late Alexander Woollcott, himself a practised handler of the barbed sentence, the best short criticism was one written by Eugene Field, when he was working for the Denver Tribune. Reporting a performance of King Lear, Field wrote: "Last night Mr. Creston Clarke played King Lear at the Tabor Grand. All through the five acts of that Shakespearean tragedy he played the King as though under momentary apprehension that someone else was about to play the Ace."—The Printed Word.

?Questions? ANSWERS

Open to any reader. Names of persons asking questions will not be published. There is no charge for this service. QUESTIONS WILL NOT BE ANSWERED BY MAIL except where there is obvious necessity for privacy.

Mrs. G. C., Nelson—Some time ago you gave the address in Nelson of a lady who does invisible mending. Would you please print her address again?

Mrs. C. Russell, 124 Pine Street, Nelson and Adrian Millinery, 259 Baker Street.

L. H., Creston—Would you kindly print an address where I could buy a book that gives names of people and their meanings? Also, I would like to know the cost of such a book.

Canadian Etiquette, by Kate Aitken, price 50 cents, contains a list of girls' and boys' names, with their meanings. This is obtainable from any store that sells pocketbooks, or can be ordered by them if they do not have it in stock. For your further information it is published by Wm. Collins Sons and Co., Ltd., Toronto, Ont.

Interested, Nelson—I would like to know if it is true that Elvis Presley wrote the words to "Love Me Tender", and if he wrote the words to any other songs? We have heard he did and has.

J. M., Appledale—Will you please tell me where I can get a book in which the history of the Kootenays and of Slocan Valley is told? I have written to you before about this but you did not give me title of the book I wanted, which is not about Russians in the Slocan Valley I think, but am not sure, the title is something like "Tales of the Kootenays."

The book you are looking for is "Tales of the Kootenays", by Fred J. Smythe of Cranbrook. The book is out of print, we believe, but Mann's Drug and Books could probably get a copy if you ordered it.

Inquirer, Kaslo—Will the Grey Cup game be live-televised in Nelson? If so, at what time?

Due to changes in telecasting policy, Canadian football games have not been carried on an American network this year. In 1955 one network did so. There is no reason to believe that the Grey Cup will be seen on live TV in this area though there is just a faint possibility that a western U.S. network may suddenly decide to show it.

Student, Creston—What is the population of Berne, Geneva and Zurich?

Berne, according to our last reports, 153,800; Geneva, 155,550; Zurich, 409,300.

Gems of Thought

"THE PRICE OF GREATNESS . . ."

The price of greatness is responsibility.
—Winston Churchill.

* * *

Only those men and women gain greatness who gain themselves in a complete subordination of self.—Mary Baker Eddy.

* * *

Responsibility walks hand in hand with capacity and power.—J. G. Holland.

* * *

Behold the turtle. He makes progress only when he sticks his neck out.
—James Bryant Conant.

* * *

Responsibility's like a string we can only see the middle of. Both ends are out of sight.
—William McFee.

Reason for Leaving

People are well known to be more interesting than anybody else. Get together a group and you have the variety of shades and contrasts that make up a work of art. Excitement, difference, wonder.

Even the mundane list from the personnel office headed "Employees Who Have Left Our Service" makes inspired reading, especially in the column that gives the reason for leaving. Here is the Horatio Alger hero of the modern day "returning to school." Look at the latter-day pioneer "going to Labrador." What giant this of whom, in this push-button age, it is recorded "he prefers heavy work"? And then there are those who find the work too heavy already; "offered a position with the Union" says the list. All these living characters in one hatful of names from one small plant. And thrown in for good measure, or for laughs, the young man who quit his job because, it says right here, "he got married."—The Printed Word.

They'll Do It Every Time

By Jimmy Hatlo

TODAY'S BIBLE THOUGHT

Blessed are they that are persecuted for righteousness for theirs is the kingdom of Heaven.—Matt. 5:10.

It is said that for the joy that was held before Him, Christ endured the cross.

Aunt Het

Old Doc says that heart trouble kills more people than anything else unless you count scare.

The Bay

TOP VALUES in FAMILY SLEEP WEAR

SPECIAL SAVING! MEN'S WARM
FLANNELETTE PYJAMAS
Here's a low price on a popular Christmas gift item. Warmly napped cotton flannelette in colorful striped designs. Bottoms have drawstring waist. Sizes 36 to 44. ..... **2.99**

"Yama" Flannel for Men
Better quality flannelette in a firmly woven napped cotton. Bold, clean-cut stripes. Pre-shrunk for longer wear. Sizes 36 to 44.
4.95

Fine Count Broadcloth
Sanforized broadcloth in your choice of rich plain shades or gay, fancy prints. Plains are available in regular or tall models. Sizes 36 to 44.
4.95

Famous "Stanfield's" Polo-Jamas
More popular than ever — no buttons to come off. Famous "non-sag" nylon neckband for perfect lasting fit. Knitted in fine cotton interlock in rich two-tone colors. Sizes S, M, L. **5.95**

SAVE! FLANNELETTE PYJAMAS FOR BOYS
Regular 2.89. A feature saving on quality flannelette for boys 6 to 16 years! New wide-bar stripes in colorful patterns and shades boys most admire. They'll make a wonderful gift item. **2.49**

POLO STYLE BOYS' PYJAMAS
Styled just like Dad's, and featuring Stanfield's famous non-sag nylon neckband. Each individually pliofilm wrapped. S, M, L. ... **3.95**

LOWER-PRICED POLO JAMAS
Popular Zimmerknit brand in combed cotton. Tops have striped design, bottoms are contrasting plain shade. Sizes S, M, L. **2.89**

Reg. 1.98. Girls'-Boys' PYJAMAS
A special value for this event — incomplete size and color ranges from our regular 1.98 line. All are printed flannelette in boys' or girls' styles. Sizes 2 to 6x. **1.29**

Childs' Two-Piece Sleepers
Knitted cotton with fleecy lining. Bottoms button-on and feature the new vinylite plastic soles. Blue, pink, yellow. Sizes 1 to 4. ..... **1.98**

Girls' 7 to 14 Pyjamas
Older girls' warm flannelette in butcher boy or mandarin styles. All are neat prints on pastel backgrounds. Sizes 7 to 14. ..... **1.98**

COZY Flannelette SLEEPERS
Here's real value. Gaily patterned flannelette with detachable bottoms — and an extra bottom for a spare. Sizes 1 to 4. ..... **1.98**

"Clipper" Girls' Pyjamas
Better quality sanforized flannelette in top styles for girls taking sizes 7 to 14. Firmly napped for longer wear. **2.98**

Stanfield's Sleepers
Just Arrived — new polo-style sleepers with non-sag neckband, cosy warm knitted cotton fleece. Sizes 1, 2, 3. ..... **2.49**

SLUMBER SNUGLY IN SOFT FLANNELETTE

WOMEN'S PYJAMAS Reg. 3.98 Value.
Buy now and save on ever-so-soft fleecy flannelette pyjamas that will keep you cozy and warm on the coldest of nights. -- Choose from the popular mandarin or butcher boy styles; each are expertly tailored and full cut from quality flannelette for longer wear. Bright, washable colors. Sizes 32 to 40. Each only **2.99**

FRILLY FEMININE NIGHTIES
Mother Hubbard and Granny style gown with flowers blossoming on white, pink and blue grounds. Many with delicately embroidered yoke.
Sizes S, M, L. ..... **2.98** and **3.98**

Just Arrived!
PRETTY EYELET GOWNS
Here is a must for your gift list this Christmas. Dainty rayon eyelet gowns that are lovely to look at and so comfy to wear, yet will provide lots of satisfaction and wear. — Choose either shortie style with delicate nylon trim or full length style with yards of full flared skirt. Shirred waist fits all sizes 12 to 20.

SHORTIE STYLE **5.95** FULL LENGTH STYLE **6.95**

It's Here at Last! The New
Coasie-Coat Nightie
Here is the most adorable flannelette nightie ever made. Cloud-soft in texture . . . high in eye-appeal . . . patterned in dainty floral print and designed with full skirt below a sweet shirred waistline. Bare shoulder top with nylon trim and a cosie-coat bolero top that guards you from every winter chill. Styled by "Marjorie Hamilton" in one sure-fit size. **6.95**

Hudson's Bay Company
INCORPORATED 2ND MAY 1670

About the Town

By Alice Stevens

PHONE 1369 OR 1844

Cathedral of Mary Immaculate Senior Circle met Monday evening at the home of Mrs. George Chaluck, 714 Silica Street. Winners of the evening prizes were Mrs. N. O. Choquette and Mrs. John McPhail.

* * *

Miss Margaret Ross was a recent visitor to Spokane.

* * *

J. A. Clarkson of New Denver was a Nelson visitor.

* * *

Mr. and Mrs. M. B. Ryalls, Falls Street, spent the holiday weekend in Kimberley where they visited their son and daughter-in-law, Mr. and Mrs. Ronald Monty.

* * *

Miss Merridee Simondson of Trail was weekend guest of Miss Margaret Catley, Observatory Street.

* * *

Mr. and Mrs. Stanley Linton, Bevanne Apartments, were Spokane visitors.

* * *

Mr. and Mrs. Carl Locatelli and family and Mrs. James Malacko motored to Lethbridge Armistice Day weekend.

* * *

Gordon DeLong, Granite Road, and Calvin and Keith Frederiksen, North Shore, have returned from a hunting trip to Kimberley.

* * *

Mrs. C. Kelman, Terrace Apartments, has returned from three weeks in Vancouver where she visited her neice, Mrs. A. C. Lord.

* * *

Mrs. Jack McLelland, accompanied by Mrs. T. G. C. Fox and Mrs. A. E. Stromstead, have returned from Spokane after having completed a short course in floral design and artistry.

* * *

A. B. Gilker was a Spokane visitor.

* * *

Mr. and Mrs. J. W. Peck, Tenth Street, have returned from Vancouver where they attended a mining convention.

* * *

Mr. and Mrs. Ross Oborne of Robson were guests at the home of Staff Sgt. and Mrs. J. L. Smith, Anderson Street.

* * *

Mrs. M. Fox of Vancouver is visiting her son and daughter-in-law, Sheriff and Mrs. T. G. C. Fox, 908 Fifth Street.

* * *

Mrs. D'Arcy Hughes, North Shore, has returned from Nakusp where she visited her sister, Mrs. Ron Jordan.

SPICY STUFF

Indian chutney manufactured as a seasoning often has the flavor sharpened by garlic.

Nelson Couple Wed in Idaho

Mabel Anne Thorbergson, eldest daughter of Mrs. Veda Thorbergson and the late Mr. C. Thorbergson, of Nelson, recently became the bride of Michael M. Hlookoff only son of Mr. and Mrs. P Hlookoff, 924 Davies Street, Nelson.

Rev. V. Carberry, DD, officiated at the quiet ceremony in the manse of the Church of Truth, Coeur d'Alene, Idaho.

Later a Russian festive dinner was held at the home of the groom's parents. Russian hymns were sung during the dinner.

Mr. E. Harp, Notre Dame College, proposed the toast to the bride. The traditional three-tiered wedding cake was made by the bride's mother.

Some 60 to 80 guests attended the event.

The young couple will make their home in Nelson, where the groom is on the staff of the Nelson Daily News and the bride is employed by the B.C. Telephone Company.

See Us For All Your KNITTING NEEDS

WOOL

- Beehive, 3 and 4 ply.
- Caressa, Bouquet.
- Angora in assorted colors.
- Baby Wool.
- Nylon Reinforced Wool

Clarke's Crochet Cottons, all sizes and colors.

Clarke's and South Maid Fancy Work Cottons.

CUSTOM SEWING CENTRE LTD.

580 Baker St.
Phone 1653

Fast, deep-down relief from

Arthritic and Rheumatic Pain

with skin-penetrating "Deep Heat"

Quick! Massage New Mentholatum Rub into the sore places and feel the warming comfort sink in! Those agonizing pains in hands, knee, hip, shoulder are soothed, eased, comforted. It's a grand feeling! Get a tube of New Mentholatum "Deep Heat" Rub today.

New MENTHOLATUM "Deep Heat" RUB

PATTERN M375 — A Gothé Original

PROMINENT DESIGNER

The newest version of the sheath — has the slim, slender look from shoulder to hem, but its shapely waist the most alluring hourglass curves! It's the very loveliest of the new Fair Lady fashions sweeping throughout Paris and America. Its softened line — all about the neckline, gently draped and bowed. The new skirt gives a pretty little flip in action (notice the mermaid flare of pleated godets). It's a prize-winning Gothe Original — and one you'll want to make your own! Choose fine silk crepe, faille, sheer wool, satin — underscored with dramatic touches of velvet. Sewing this Gothe design? Surprisingly simple. Pattern M375 is available in Misses' Sizes 10, 12, 14, 16, and 18. See pattern for yardage requirements. Send FIFTY CENTS (in coins) plus three cents tax for Pattern M375 to N.D.N. Prominent Designer Pattern Department, 60 Front St. W., Toronto, Ont. Pleast print plainly YOUR NAME, ADDRESS with ZONE, STYLE NUMBER and SIZE.

Wynndel Church WA To Buy Hymn Books

WYNNDEL — The Women's Auxiliary to the St. Paul's United Church, at its monthly meeting at the home of Mrs. Crane, appointed Mrs. W. Abbott to represent the group for the Kootenay Society for Handicapped Children.

Discussion of conveners for the coming bazaar and the pricing of articles submitted was the main business for the afternoon. Arrangements were also made to purchase more hymn books for the church.

Lister Notes

LISTER — Mr. and Mrs. Ted Richardson and son of Kimberley visited Mr. and Mrs. R. P. McKee.

Eric Domke, Roy Nixon and Rolf Hundiuk of Parson, B.C., were visiting Mrs. A. Domke.

Mr. and Mrs. R. Scott of Calgary were visiting the latter's parents, Mr. and Mrs. Herman Sommerfeld.

Mrs. O. Provost and Lenore and Miss Caroline Kriese were visiting relatives at Calgary.

Riondel Notes

RIONDEL — Mr. and Mrs. A. McConaghie of Saskatchewan and Mr. and Mrs. W. Hamilton of New Westminster, Able Seaman Ken McConaghie and Able Seaman Bill Logan of Esquimalt were recent visitors at the Ben Ramage home.

Miss Kathleen Gendron, Sandy Schramm and Rolley Allen are patients in the Kaslo Victoria Hospital.

Mrs. W. Truscott of Creston was a guest of her son and family, Mr. and Mrs. Don Truscott.

Mrs. J. Jolie and Mr. and Mrs. Milton Hooper spent the weekend in Spokane.

Dress Up With Marian Martin

NEW Printed Pattern

Easier to cut Sew and fit

9232
SIZES 12—20

Printed Pattern

It's a PRINTED PATTERN — for easiest sewing! And you'll want several versions of this tailored dress — it's perfect for crisp winter-cottons in checks and plaids. Smart to wear — note the yoked bodice, action back.

Printed Pattern 9232: Misses' Sizes 12, 14, 16, 18, 20. Size 16 takes 4⅞ yards, 39-inch fabric.

This printed pattern assures perfect fit. Easy directions printed on each tissue pattern part.

Send THIRTY-FIVE CENTS (35c) in coins (stamps cannot be accepted) for this pattern. Print plainly SIZE, NAME, ADDRESS, STYLE NUMBER.

Send your order to MARIAN MARTIN, NDN, 60 Front St. W. Toronto, Ont.

Pettipice-Willis Vows Spoken at Crawford Bay

RIONDEL—June Willis, daughter of Mr. and Mrs. J. Willis of Kootenay Bay, and Charles Pettipice, son of Mr. and Mrs. C. Pettipice of Creston exchanged marriage vows in the Crawford Bay Anglican Church recently. Rev. William Edington of Harrop officiated.

The bride was an honor student of the Prince Charles High School in Creston, winning the Sunset Seed Company bursary and the teachers' scholarship.

Radiant in ivory satin with a full length veil held in place by a halo of pearls, she entered the church on the arm of her father. She carried a bouquet of pink carnations.

The bride's three sisters were her attendents. Mrs. Joan Bennett of Nelson, matron of honor, was attired in blue nylon over taffeta and carried a bouquet of pink carnations. Miss Julia Willis and Miss Janet Willis, the flower girls, were gowned in blue taffeta and carried bouquets of mauve chrysanthemums.

Mr. Clarence Ross of Creston, uncle of groom, supported the groom. Mr. Leonard Willis, brother of the bride, and Mr. John Heighton of Crawford Bay acted as ushers.

A wedding breakfast was served to 34 guests by Mrs. Bourdon, Mrs. H. Simpson of Riondel and Miss Joan Brandon of Creston. An evening reception was held at the home of Mr. and Mrs. V. Gendron of Riondel.

For their honeymoon trip to the United States the bride changed into a blue suit with navy accessories. On their return the couple will take up residence in Boundary, B.C.

Out-of-town guests were Mr. and Mrs. R. Morton-Humble, Mr. and Mrs. J. Heighton, Mr. and Mrs. Wallace of Kootenay Bay, Miss Beth Linn of Crawford Bay, Mr. G. Charlton, Miss Joan Brandon, Mr. Jimmy Pettipice and Mr. Paddy Pettipice of Creston, and Mr. and Mrs. Edington.

Needlecraft By Laura Wheeler

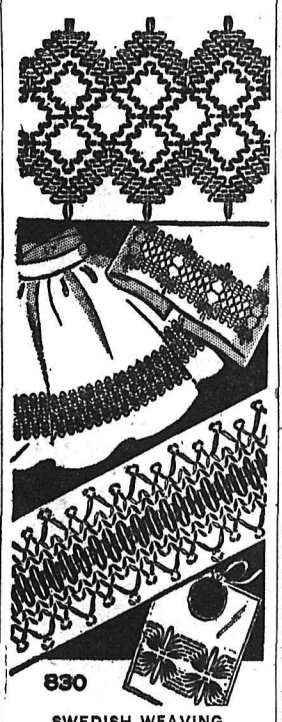

830

SWEDISH WEAVING

A popular hobby, easy enough for a child to do! Simple stitches on huck towelling make gay designs for pillows, aprons, towels.

Pattern 830: Charts, directions for 5 different huck designs. You will be proud to donate this needlecraft to church bazaars!

Send TWENTY-FIVE CENTS in coins (stamps cannot be accepted) for this pattern to Laura Wheeler, NDN, 60 Front St. W. Toronto, Ont. Print plainly PATTERN NUMBER, your NAME and ADDRESS.

Our gift to you—two wonderful patterns for yourself, your home — printed in our Laura Wheeler Needlecraft book for 1956! Dozens of other new designs to order — crochet knitting, embroidery iron-ons, novelties. Send 25 cents for your copy of this book NOW—with gift patterns printed in it!

WYNNDEL GROUP ELECTS LEADERS

WYNNDEL — When the Hi C young people's group of the St. Paul's United Church met recently, Miss Shirley Petovella was elected as president, Donald Taylor as vice - president and Miss Rita Petovella as secretary-treasurer.

The Wynndel Community Club has offered to sponsor this young people's group. An executive was also elected. Mr. and Mrs. Taylor and Mr. and Mrs. W. Abbott are counsellors.

The Doctor . . .

Fatigue, Worry Aid Arthritis

By Dr. Herman N. Bundesen

Generally we think of farmers as being just about the healthiest people alive. They spend most of their lives working outdoors.

However, farmers as a group seem to have more than their share of many ills. In fact, the Arthritis and Rheumatism Foundation says that 23 per-cent of the nation's farmers know the aches and pains of arthritis, America's No. 1 crippler.

We don't know exactly why this is so because we don't know the causes of most arthritic diseases. We do know, however, that certain contributing factors will help these diseases get started.

Fatigue and worry probably are responsible more often than any other factor.

You won't be stricken with arthritis simply because you overwork yourself a little; but by pushing yourself beyond the limits nature has set for you, you may be helping to hasten it.

Farmers perform hard physical labor year after year.

Continuing to do this without a letup and without adequate relaxation may be at least a partial cause for the toll arthritis takes among rural residents. Exposure to the elements might also have something to do with it.

The Arthritis and Rheumatism Foundation recommends the following rules to help farmers avoid arthritis. I think this is good advice for you city dwellers, too.

1. Don't overdo more than you absolutely must.
2. Get sufficient rest.
3. Stop for a breather several times during the day.
4. Prevent wear and tear on the muscles by warming up before a day of strenuous activity. Simple setting up exercises will do.
5. Start the day with the lightest chores.
6. Try to overcome worry and unpleasant situations.
7. Don't forget to have regular medical checkups.

Deer Park

DEER PARK — J. Schornagel, A. Merlo, S. Matovich and A. Cronie, all of Trail, were at Deer Park on a hunting trip.

T. Allen of Salmo and J. Lloyd of Nelson had successful hunting around Deer Park. They bagged one deer.

Miss Jean Stainton and her brother John of Castlegar were weekend visitors to Deer Park, the guests of Mr. and Mrs. C. T. Williamson.

C. M. Kirkendall of Procter was the recent guest of his father, M. Kirkendall and his brother-in-law and sister, Mr. and Mrs. C. S. Phelps. On his return, to his home, he was accompanied by his father who will spend a holiday at Procter.

W. Detta of Arrow Park arrived to operate a bulldozer, which is being used to build new roads on timber sales in the Celgar area around Deer Park. V. Gerreaux, also of Arrow Park, arrived earlier.

Kootenays Warm To Wynndel Couple

WYNNDEL — Mr. and Mrs. Clyde Olsen have returned from Grande Prairie, Alta., and other northern parts. They report that it is just like coming to a "summer resort" after experiencing the cold weather up north.

YELLOW RAIN

JAKARTA, Indonesia (Reuters) — Natives became alarmed when they saw yellow-colored rain falling — they thought it was radioactive fall-out from nuclear weapons tests. Scientists checked, and found the yellow coloring was flower pollen.

SEE and SAVE

SEE OUR WINDOWS!
SEE THE FLYER!
SEE THE VALUES!

Save On Parkhill's

Big Once-a-Year Sale

- Chesterfields
- Lounges
- Chairs
- Mattresses
- Roll-Aways
- Springs
- Couches

Save At

Freeman's

Children's Films Draw Large Crowds

WYNNDEL — The Children's film program which is being held at the hall every Tuesday is being received with marked enthusiasm. At the first showing 150 were present. This community effort under the guidance of Dennis Fawcett who operates the projector.

Gray Creek

GRAY CREEK — At the Remembrance Day service at Crawford Bay Church, C. C. Feenie proudly wore his Mon's Star as well as two service medals. He was in the Princess Patricia's Canadian Light Infantry.

Miss Elizabeth Oliver has returned to Westbank, Man., after visiting her parents, Mr. and Mrs. George Oliver here.

Arrivals from the Prairie provinces to spend the winter here are Mr. and Mrs. Cliff Oxtoby and daughters from Innisfail, Alta., and Mr. and Mrs. Herbert Hanson and family from Benalto, Alta.

Mr. and Mrs. Derry Pollard have come from Walker's Landing. Mr. Pollard brought the frame of a big house-trailer which he intends to build while he is here.

Mr. and Mrs. W. J. Kocher have returned from a holiday with relatives at Calgary, Lacombe and Lethbridge.

Sirdar Notes

SIRDAR — Poppies sold by the school children realized $5.45.

Charles Black has returned home from the Creston Valley Hospital.

Mr. and Mrs. Jack Whiteside and David of Nelson visited Mr. and Mrs. R. Heap.

Mrs. T. Wacolchik has returned from a visit to relatives in Winnipeg.

Mr. and Mrs. A. Foley of Vancouver are visiting Mr. and Mrs. Charles Black.

Mr. H. Stobrie has returned to Salmo where he is employed, after being home for a few days.

Gift Slippers
NITE-AIR
TV
SLIPPERS

A big selection in satins, corduroy, velvet and leather, beautifully trimmed and so comfortable.

Sizes 5 to 8.
Narrow and Medium.

$2.95 to $5.50

ANDREW'S

Leaders in Footfashion
Established 1902

USE YOUR CREDIT

Open a Charge Account at

IRENE'S

See Our After Five

★ SKIRTS
- Taffetas
- Felts
- Velvets

★ BLOUSES
- Jersey
- Lace
- Nylon

★ SWEATERS
- Fancy Beaded

Featured At All Sally SHOPS Coast To Coast

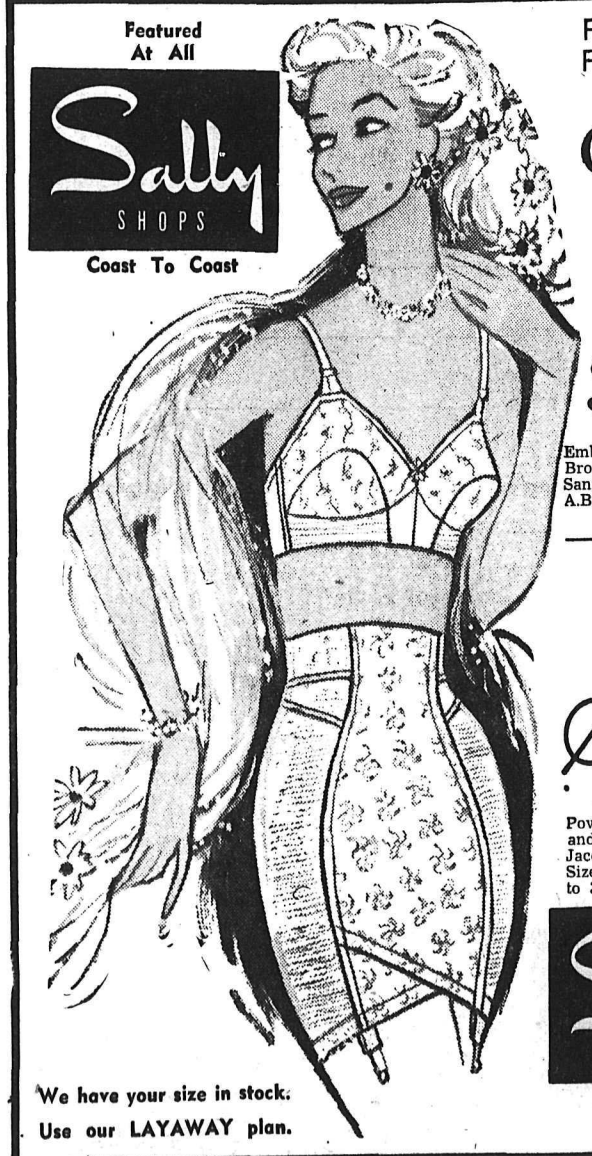

Feel Flower Fresh in daisy fresh BRAS

They're Sanitized

Embroidered Broadcloth Sanitized, A.B.C. cups. $2.95

TRY THE CRISS CROSS GIRDLE BY Sarong Jr.

Power Net and Batiste Jacquard. Sizes 24 to 30. $4.95

We have your size in stock.
Use our LAYAWAY plan.

Sally SHOPS
556 BAKER ST.
PHONE 1525

KITTEN SWEATERS

They Eliminate Washing Worries!

Just WASH . . . HANG . . . DRY! !

They are guaranteed against shrinking or twisting. They simply remain full-fashioned.

COLORS AND NEW STYLES ARE UTTERLY BREATH-TAKING!

Priced from $6.95 to $8.95

Found in good shops everywhere.
See our Lovely Skirts to match above.

DULLUM'S Ladies' Wear

415 Hall St. Nelson, B.C. Phone 1320

CAPITOL GROCERY and MEAT MARKET

Groc. Phone 264 Meat Phones 831-832

½ LB. LIVER:
½ LB. SIDE BACON: ... Both for 49c

STEW AND KIDNEY Lb.	49¢
VEAL ROLL Boneless; Lb.	49¢
SHORT RIBS Lb.	34¢
BOILING BEEF Lb.	19¢
CROSS RIB ROAST Lb.	55¢
PORK CHOPS End Cuts; Lb.	55¢
BRISKET ROLL Lean; Lb.	39¢
PORK LEG ROAST Lb.	59¢
RED "A" STEAKS Select; Lb.	69¢
VEAL, PORK AND BEEF	3 lbs. 85¢

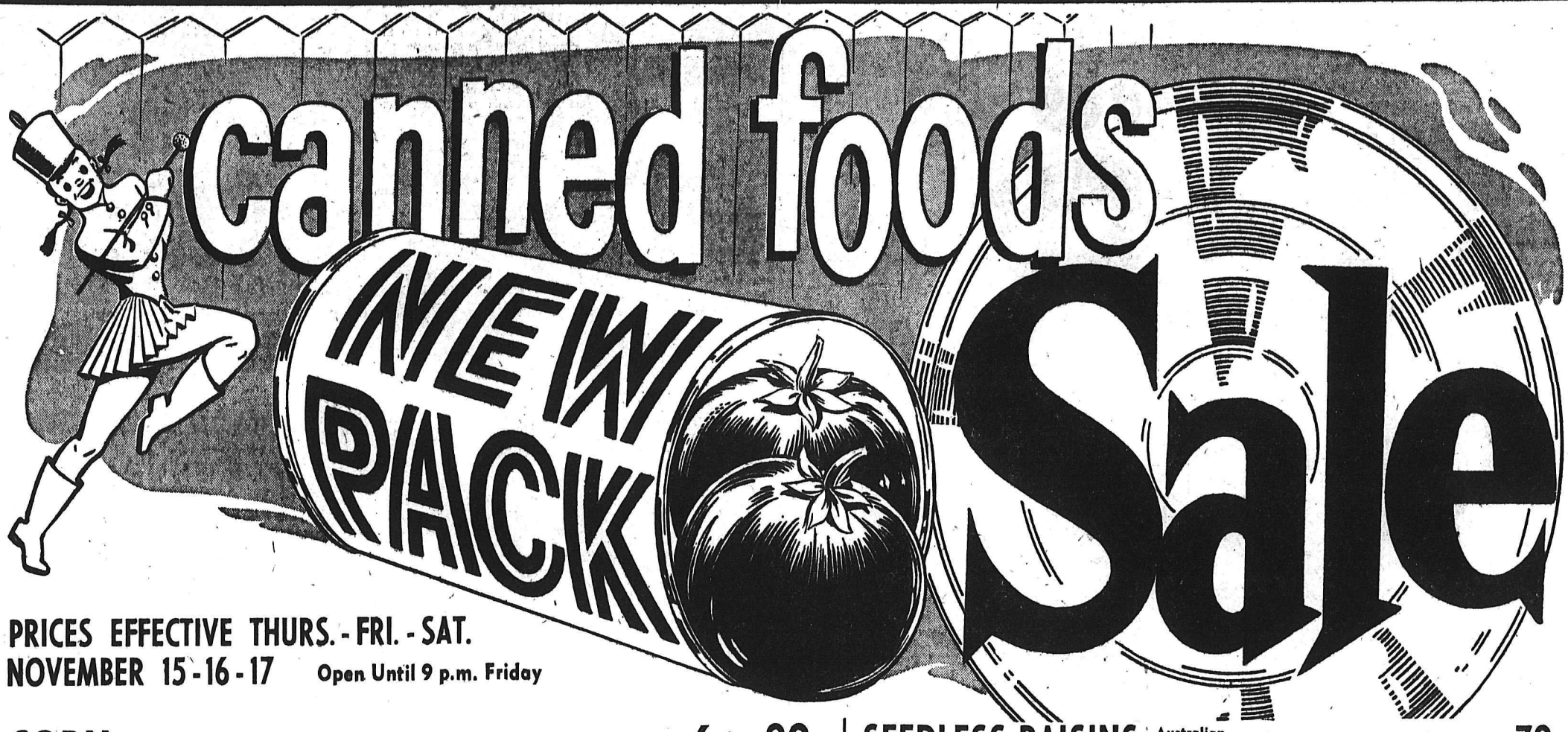

PRICES EFFECTIVE THURS. - FRI. - SAT.
NOVEMBER 15 - 16 - 17 Open Until 9 p.m. Friday

CORN	Malkin's Fancy, cream style. 15 oz. tin	6 for 89c
PEAS	Delta Pak. Choice Assorted.	6 for 89c
GREEN BEANS	Malkin's, Choice Cut. 15 oz. tin	5 for 85c
TOMATOES	Aylmer, Choice. 28 oz. tin	3 for 85c
MIXED VEGETABLES	Libby's. 15 oz. tin	2 for 41c
RED PLUMS	Pride of Okanagan. 15 oz. tin	6 for 69c
FRUIT COCKTAIL	Hunt's, Choice. 15 oz. tin	2 for 49c
CHOICE APRICOTS	Hunt's. 15 oz. tin	2 for 39c
CRUSHED PINEAPPLE	Malkin's. 14 oz. tin	2 for 49c
CHOICE PEACHES	Hunt's. 15 oz. tin	2 for 45c
SWIFT'S PREM	Round. 12 oz. tin	2 for 75c
BEACON SAUSAGE	Swift's. 15 oz. tin	3 for 99c
CORNED BEEF LOAF	Boston, Australian. 12 oz. tin	3 for 99c
PORK AND BEANS	Better Buy. 15 oz. tin	6 for 65c
SPAGHETTI	Malkin's, in Tomato Sauce. 15 oz. tin	6 for 85c
SARDINES	Brunswick. 3¼ oz. tin	10 for 95c
SOCKEYE SALMON	Gold Seal. 7¾ oz. tin	45c
CHICKEN	Bonus, whole. 3 lbs. 4 oz.	$1.69
TUNA FISH	Light meat. Solid, fancy. 7 oz. tin	3 for 99c
SHRIMP	Nola. Wet pack. 4⅜ oz. tin	2 for 69c
SMOKED OYSTERS	Musketeer. 3 2/3 oz.	2 for 55c
TOMATO JUICE	Hunt's. 46 oz. tin	2 for 63c
PINEAPPLE JUICE	Malkin's Hawaiian. 48 oz. tin	3 for 89c
GRAPEFRUIT JUICE	Malkin's Unsweetened. 48 oz. tin	3 for 99c

SEEDLESS RAISINS	Australian. 4 lb. bag	79c
PITTED DATES	Lotus. 32 oz. pkg.	39c
CURRANTS	Australian. 16 oz. pkg.	23c
CUT MIXED PEEL	Aylmer. 16 oz. pkg.	33c
LIGHT WALNUTS	Pieces. 16 oz. pkg.	79c
MARGARINE	Tulip. 16 oz. pkg.	3 for 89c
FRUIT CAKE FRUIT	Aylmer. 16 oz. pkg.	39c
PINEAPPLE RINGS	Aylmer. 4 oz. pkg.	17c
GLACE CHERRIES	Aylmer. 16 oz. pkg.	59c
FRESH EGGS	Grade "A" Medium. In cartons.	Doz. 53c
PURE LARD	Calgary Packers. 16 oz. pkg.	2 for 31c
SHORTENING	Swift's Jewel. 16 oz. carton	3 for 99c
CHOCOLATE ECLAIRS	Christie's. 40's.	49c
COFFEE	Tom-Boy, fresh ground. 16 oz. pkg.	$1.09
GOLDEN SYRUP	Roger's. 5 lb. tin	65c
QUICK OATS	Quaker. 5 lb. bag	49c
CAKE MIXES	Monarch White Deal. 14 oz. pkg.	23c
VELVEETA CHEESE	Kraft. 2 lb. carton	99c
TOMATO CATSUP	Hunt's. 13 oz. bottle	27c
SWEET PICKLES	Hunt's. 28 oz. bottle	43c

JAVEX BLEACH, 64 oz. bottle	54c
PUREX TISSUE, 8 oz. roll	8 for 95c
DOG FOOD, Shur Gain, 16 oz. tin	10 for 95c
TOILET SOAP, Lux Bath Size Deal	2 for 25c
WAX PAPER, Hande-wrap refills, 100 ft. roll	25c
LUX GIANT Deal, each	69c
ICE CREAM, Peter's, Half Gallons, each	79c
FROZEN PEAS, Snowcap, 12 oz. ctn.	2 for 39c
ORANGE JUICE, Broder's, 6 oz. tin	4 for 75c
FISH and CHIPS, Fraser Vale	pkg. 55c

We Reserve the Right To Limit Quantities

You Rate More at a . . .

TOM-BOY STORE

YOU RATE MORE AT A TOM-BOY STORE

Every day TOM-BOY STORES are fast gaining the reputation of selling the FINEST MEATS money can buy. TOM-BOY meats are truly a STANDOUT, not alone in quality, but in offering the lowest meat prices FIRST. TOM-BOY BANQUET MEATS are all Government Graded and Inspected—so for the STANDOUT meat buys—shop at TOM-BOY this weekend!

ROASTING CHICKEN Plump and tender, finest quality. Milk fed, head and feet off before weighing. — Grade A lb. 53c

SHOULDER of LAMB Genuine spring, for a delicious treat, lamb is your meat. Whole or half. — lb. 29c

SIDE BACON Sliced, mild cured. Delicious. 1 lb. pkg. — 45c

GROUND BEEF 85% lean, guaranteed to cook up tender and delicious. — Grade A lb. 29c

PORK BUTTS Boston style, lean, tender, serve with apple sauce. — lb. 49c

Veal SHOULDER ROAST Blade cut, serve with dressing, top quality. — lb. 29c

BOILING BEEF Brisket, lean, a cold weather favorite. — Grade A lb. 18c

Pure
Pork Sausage
Made in modern, spotless sausage kitchen. Small links.
lb. 39c

Weiners
FINEST QUALITY, NO. 1
Kids love them.
2 lbs. 65c

FRYING CHICKEN
Plump, tender, meaty. Cut up on trays. Cello pkg.
Grade A
lb. 52c

Chuck
ROAST BEEF
A delicious tender pot roast.
Grade A Red
lb. 35c

FROSTY FRESH PRODUCE

BANANAS Golden yellow. — 2 lbs. 39c

CARROTS Sweet and tender. — 2 lbs. 19c

TURNIPS Local good cookers. — lb. 6c

Cooking ONIONS U.S. No. 1. — 3 lbs. 25c

Fancy
McIntosh
APPLES
Crisp, sweet.
4 lbs. 49c

Sweet
Sunkist
ORANGES
Full of juice, 252's.
5 lb. cello bag 59c

Florida Indian River
PINK GRAPEFRUIT
Luscious, Sweet
2 lbs. 29¢

You Rate More at a . . .
TOM-BOY STORE

We Reserve the Right To Limit Quantities — Open until 9 p.m. Friday

PRICES EFFECTIVE TODAY, FRIDAY, SATURDAY

Autograph Fan Not Interested In Film Stars

MONTREAL (CP)—Jack Campbell, 76-year-old autograph collector, scorns the signatures of movie stars.

The retired machinist says: "I'll never stoop to Hollywood stars. They're a dime a dozen. I'm only interested in the biggest."

He has the signatures of a lot of the "biggest," but others have eluded him. His collection includes three United States presidents—Hoover, Truman and Eisenhower; King Paul and Queen Frederica of Greece; Prime Minister Nehru of India, former premier Mossadegh of Iran, Chancellor Adenauer of West Germany, the Aga Khan, the Crown Prince of Norway, Russian diplomats Vishinsky and Gromyko, George Bernard Shaw, Sir Anthony Eden, Rachmaninoff, Peter Townsend and hundreds of others.

He has written Sir Winston Churchill "six or seven times" without success. The Pope also declined to send his autograph, but forwarded Mr. Campbell "a very nice letter through a secretary."

Autograph hunting was started by Campbell more than 20 years ago as a hobby for his bed-ridden wife.

"It was an inspiration which kept her alive until five years ago," Campbell recalls. "She had a tremendous thrill every time the mailman arrived with a letter for her from some world figure."

Campbell, who has been retired 11 years, now has sight in only one eye.

"I can't get around like I used to," he says, "but I haven't lost any of my enthusiasm. At this point there are so few prominent people left for me to get that African jungle chiefs may be the only ones."

Campbell says he'll continue autograph hunting until he dies. Then the collection will go to his 12-year-old grandson, Johnny Fulton, who now is a stamp collector.

YOU CAN DEPEND ON

When kidneys fail to remove excess acids and wastes, backache, tired feeling, disturbed rest often follow. Dodd's Kidney Pills stimulate kidneys to normal duty. You feel better—sleep better, work better. Get Dodd's at any drug store. You can depend on Dodd's.

80

Missing Hungarian Sought by Police

CALGARY (AP) — Police Wednesday are looking for Boldizar Fehr, 36, Hungarian-born cook at the Palliser Hotel here who has been missing since Nov. 3.

Fehr, who has been on holidays since Oct. 29, is reported to have left for a visit to Vancouver Nov. 3. Before he left he told acquaintances to notify police if he did not return on Nov. 7.

He is reported to have been worried about his family in Hungary, and took part in recent Hungarian demonstrations in Calgary.

The man is five feet six inches, medium build, dark blonde hair and fair complexion.

Fehr spent five years in England before coming to Canada three years ago.

Plan Clinics To Correct Posture

VICTORIA (CP) — A clinic for correction of postural defects in school children is planned by the Victoria branch of the Canadian Association for Health, Physical Education and Recreation.

The Association, made up of district physical education teachers, has made a study of postural defects and feels a correction program is needed.

The association also plans physical fitness tests of local pupils next Spring which will measure the abilities of the children against similar age groups in the United States and parts of Europe.

Dress Up With Marian Martin

SO SLIMMING!

Young slim lines are especially flattering to the shorter, fuller figure. Novel weskit influence of the bodice — the latest fashion now! Notice the pretty turnback revers, graceful flare of the skirt. All proportioned to fit perfectly—no alteration problems!

Pattern 9371: Half Sizes 14½, 16½, 18½, 20½, 22½, 24½. Size 16½ takes 4⅛ yards 35-inch.

This easy-to-use pattern gives perfect fit. Complete, illustrated Sew Chart shows you every step.

Send THIRTY-FIVE CENTS (35c) in coins (stamps cannot be accepted) for this pattern. Print plainly SIZE, NAME, ADDRESS, STYLE NUMBER.

Send your order to MARIAN MARTIN, NDN, 60 Front St. W. Toronto, Ont.

Needlecraft By Laura Wheeler

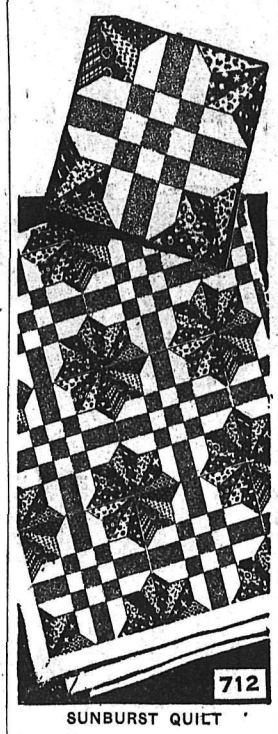

SUNBURST QUILT

A sunburst of radiant colors! Here's a quilt that will be your prize possession. It's easy to make from just four patches; using scraps for the lovely designs.

Pattern 712: Charts, directions, pattern of four patches. Yardages for single and double-bed quilt.

Send TWENTY-FIVE CENTS in coins (stamps cannot be accepted) for this pattern to Laura Wheeler, NDN, 60 Front St. W. Toronto, Ont. Print plainly PATTERN NUMBER, your NAME and ADDRESS.

Our gift to you—two wonderful patterns for yourself, your home — printed in our Laura Wheeler Needlecraft book for 1956! Dozens of other new designs to order — crochet knitting, embroidery iron-ons, novelties. Send 25 cents for your copy of this book NOW—with gift patterns printed in it!

Canada Should Specialize On Native Dishes

FORT WILLIAM, Ont. (CP) — Canadians can blame themselves for the uninteresting food served in most restaurants today, says R. S. Sheppard of Aylmer, Ont., president of the Canadian Restaurant Association.

Interviewed here during a tour which is taking him to association branches in the west, Mr. Sheppard said a recent survey showed that U.S. tourists find nothing new or interesting about Canadian food.

"As far as that goes, Canada and the United States are in the same boat," he said.

"Both countries have a similar heritage where food has been developed that is plain, sturdy and wholesome. It is designed for the fast tempo of life and there is no really exciting or distinctive dish in either country," he added.

Food on this continent could be easily distinguished from that in Europe, where the tempo of life is such that people expect to wait while food is individually prepared.

WANT QUICK SERVICE

"Here, people want food served quickly and hot," said Mr. Sheppard.

Although some of our regional foods, such as cheddar cheese, New Brunswick fiddleheads and coastal salmon, are gaining wide fame, Canada as a nation is not noted for any distinctively Canadian foods, he declared.

Winnipeg goldeyes, Canadian beef, Nova Scotia lobster and Lake Superior whitefish are considered real specialties in other countries, he pointed out.

"The reason such foods have not become generally popular dishes in Canada is because exporters have found their wares are of such high quality that they receive better prices abroad than from domestic trade," he declared.

Mr. Sheppard said the poor report of Canadian food by tourists is caused by the fact that most travellers want to save money and eat at second rate places.

"If he refuses to patronize substandard restaurants, the standard will quickly go up," he said.

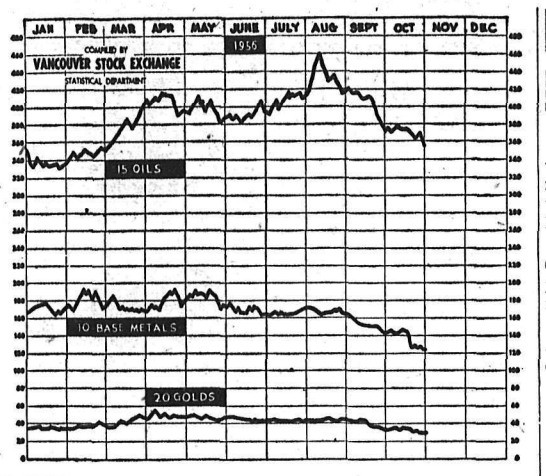

VANCOUVER STOCKS

Closing Prices

MINES	
Beaver Lodge	.30
Bralorne	4.75
Canusa	.09
Cariboo Gold	.47
Giant Mascot	.25
Granduc	4.00
Grandview	.11½
Hamil Sil	.03½
Jackson Mines	.10
Kootenay Base Metals	.02½
National Ex	.40
Pac Eastern Gold	.12
Pend Orielle	3.50
Pioneer Gold	1.56
Premier Border	.11
Quatsino	.42
Reeves MacDonald	1.75
Sheep Creek	1.00
Silback Premier	.20
Silver Ridge	.08
Silver Standard	.40
Sunshine Lardeau	.28
Trojan	.28
Utica	.02
OILS	
Altex	.24
A P Consolidated	.43
Calgary & Edmonton	25.50
Charter	1.80
Del Rio	4.70
Home	12.12½
New Gas Ex	4.26
Okalta Com	2.30
Pacific Pete	15.62½
Peace River Gas	8.75
Royalite	15.50
Royan Can	.07½
Sparmac	.18
United	1.90
Vanalta	.31
Vantor	1.25
Vulcan	.55
INDUSTRIALS	
Alberta Distilers	1.50
Alberta Distillers Vt	1.30
B C Forests	12.25
B C Telephone	44.25
Crown Zellar (Can)	21.50
Int Brew B	5.12½
Inland Nat Gas	7.00
Lucky Lager	4.25
MacM & Bloedel B	30.00
Mid Western	4.25
Trans Mtn	92.50
Westminster Paper	23.00
Western Plywoods	17.00
UNLISTED	
Auwon	.07
Midwest Copper	.75
Sunloch	2.10
Western Mines	.50
Woodbury	.08
BANKS	
Bank of Montreal	52.00
Can. Bank of Com.	54.50
Imperial Bank of Canada	56.00
Royal Bank of Canada	67.50

Name School Delegates

SALMO — Two men and a woman have been elected as Salmo attendance area representatives, at a meeting of ratepayers last week.

Bud Taylor, Ole Jensen and Mrs. Clara Sauter were chosen as representatives. Two others for Salmo will be appointed.

At Ymir, George Murray was reappointed. Mr. McDonald represents Remac, J. Copley, the Emerald Mine community, and an Erie representative has yet to be named.

From their numbers, a trustee on the school board for Nelson school district will be selected. O. P. Larsen, present trustee whose term expires at the end of this year, declined re-election at the Salmo meeting.

"Captain Morgan's in Town!"

Captain Morgan RUM

BLACK LABEL • DE LUXE

This advertisement is not published or displayed by the Liquor Control Board or by the Government of British Columbia

Isn't that just like a man? You can be sure this spilled water won't get wiped up till morning. ♦ But take heart, ladies! With Stride—a magnificent new Johnson's Wax—on your floors, a damp cloth whisks away spill spots, even if left for hours!

SPILL ON IT, SPLASH ON IT, PUNISH IT —JUST AN EASY ONCE-OVER RESTORES THE LUSTRE, WITHOUT RE-WAXING!

No wonder the swing is to Johnson's Stride! For in Stride women have found at last a self-polishing wax that actually *protects like paste wax*. You just spread Stride on—it dries to a rich wax lustre. And from then on, spills wipe up without a trace, even after they've dried. A little buffing erases scuff marks.

Your usual damp mopping actually brightens the lustre... brings back Stride's beauty again and again, *without* re-waxing! So you wax less often. That means fewer of those back-breaking scrub-ups *before* waxing, too...that's what Stride can mean to you! Why don't *you* join the swing to Johnson's Stride?

987

PRE-CHRISTMAS SPECIALS at WOOLWORTH'S

Occasional or TV Lamps
Washable fibreglass lamp shade in white, pink and turquoise. Attractive frames in brass- copper and nickel with black base.
Christmas gift sale price $2.87

3-Way Zipper Billfold
Genuine English Morocco Embossed Design
With four double photo inserts, change purse and stamp pocket, gift boxed.
Christmas gift sale price. $1.47

Mary Ann
Lovely 14" tall vinyl flex doll of softly stuffed vinyl. Moulded in dainty detail, washable, unbreakable. Soft "Magic Skin" vinyl head — sleeping eyes, beautiful rooted saran hair. Beautifully dressed. $2.87

LADIES' AND MISSES'
Moccasin Slippers
Soft sole, sponge inner sole and heel fully lined. Beautiful pastel colors: pink, blue, yellow. Matching fur trim.
Sizes 4, 5, 6, 7, 8. ..... $1.97

Moir's 'Selection' Chocolates
2½ LB. BOX
A beautiful family size gift box of delicious assorted center chocolates with that rich, smooth, melt-in-the-mouth goodness that chocolate lovers expect.
Price 2½ lbs: $1.97

Fine Bone China Cups and Saucers
"CROWN LINE". IMPORTED FROM ENGLAND
Many beautiful floral decorations to choose from. Modern tall shapes.
Complete in gift box ..... 87¢

Value Gift Wrap Assortment. 115 pieces. ..... 98¢
Men's Athletic Shorts: Double front, seat, nylon reinforced, shrink resistant. Reg. 59c. ..... 47¢
Special purchase direct from manufacturer. **50 Attractive Cards:** With envelopes. Less than 2c each. Only ..... 87¢
Pure Silk Neck Squares: 17x17. ..... 19¢
Ladies' Organdy Trim Aprons: ..... 57¢
Combination Change Purse and Wallet: Gadgets galore. Specially priced ..... 97¢
Little Miss Muffett Child's Tea Set: 16 pieces. ..... 98¢

Boys' and Girls' Approved Classics 100 titles to choose from. Outstanding value ..... 65¢
Nylons: Full-fashioned first quality, 51-15 ..... 67¢
Chocolate Buds: Van Kirk, quality. Lb. ..... 77¢
Beautiful Oilettes: Attractively framed. mountain, water and floral scenes. 25x31. ..... $2.77
Gift Comb and Barrette Sets: Specially priced at ..... 59¢
Men's Flannel Sport Shirts: Colorfast, perfect-fit. $1.95
Ladies' and Misses' Genuine Leather Slippers: Shearling trim, complete range of colors and sizes. $1.98

VISIT OUR NEW PLANT DEPARTMENT
Every plant purchased is unconditionally guaranteed to grow or your money refunded.

F. W. WOOLWORTH CO. LTD.
524 BAKER ST. NELSON

Port on South Coast of Newfld. Could Be Warehouse for Canada

By GERALD FREEMAN
Canadian Press Staff Writer

ST. JOHN'S, Nfld. (CP) — New impetus is being given the campaign to make a port on the south coast of Newfoundland "the shop window of Canada."

A free port at Mortier Bay has been suggested for nearly half a century, but its advocates now say the advent of the St. Lawrence Seaway and possible changes in ocean transportation have given it vast significance.

The port, they say, could be a giant warehouse for the manufactured goods of Central Canada and the industrial north of the United States, for the grain of the Prairies and the ore of Hudson's Bay and Labrador.

BOOM COASTAL SHIPPING

If the port were established, say the boosters, Canada could concentrate on a coastal fleet bringing its wares from inland waterways closed by ice part of the year for trans-shipment from the Newfoundland south coast, ice-free 12 months a year.

If Mortier Bay became a free port goods could arrive there tariff free — duties would be paid at their final destinations. This would throw the free port area open to industrial development, Mr. McLellan says. For instance sugar from the West Indies could be wedded to grains from the Canadian west and customs or excise duties would be paid only on the resulting spirits delivered to buyers.

Mortier Bay is a circular, land-locked deep-water harbor 20 miles in perimeter on the Burin Peninsula. Backers say the Queen Mary could go in circles around Mortier Bay at full steam.

C. F. McLellan, a burly Cape Bretoner, says a free port would end talk of a subsidized merchant navy for Canada. In high seas commerce the country would be hard pressed to compete with foreign ships paying smaller wages. But a fleet made up mainly of coasters running to and from Mortier Bay would be self-supporting.

The clincher of the argument for a free port, says Mr. McLellan, is the reports of merchant ships larger than the Queen Mary being built by Greek shipping tycoons. If vessels that size indicate the future trend, he says, "the St. Lawrence Seaway without Mortier Bay would be as obsolete as the St. Lawrence River without the waterway is for present ocean shipping."

FAST RELIEF FOR
TIRED FEET
MINARD'S
"KING OF PAIN"
LINIMENT

To Go Ahead With Old Folks' Homes

VANCOUVER (CP) — A combined schedule of low-rental housing originally intended exclusively for old people will be proceeded with even if federal aid is not forthcoming, city council have decided.

The federal government earlier refused aid for a project for an old-people's project made through the British Columbia government.

The combined project will include 44 units out of 126 for old people and will cost $1,300,000.

STOCK QUOTATIONS

The Daily News does not hold itself responsible in the event of an error in the following lists.

TORONTO STOCKS
(Closing Prices)

MINES	
Acadia Uranium	.13
Algom Uranium	16.75
Anacon Lead	2.10
Anglo Rouen	.67
Atlin Ruff	.10
Aubelle	.11
Aumacho	.45
Aumaque	.13
Barnat	.45
Base Metals	.60
Baska Uranium	.16
Bibis Yukon	.08
Brilund	.70
Brunswick	10.00
Buffalo Ank	.65
Buff Can	.16
Buff Red Lake	.06½
Campbell C	14.50
Campbell R L	5.30
Can Met	1.85
Cassiar	7.30
Central Patricia	1.10
Coin Lake	.12
Coniaurum	.40
Cons Denison	10.62½
Cons Discovery	3.00
Cons Halliwell	1.92
Cons Howe	3.70
Cons M & S	28.50
Con Sub	3.15
D'Aragon	.37
Detta M	.08
Donalda	.37
Dyno	.67
East Amphi	.08
East Malartic	1.40
East Sullivan	5.15
Elder Gold	.33
Falconbridge	36.00
Faraday	1.55
Frobisher	3.15
Geco	16.75
Geo Scientific Pros	1.00
Giant Yel	4.65
Glen Uranium	.80
Goldale	.07½
Golden Manitou	2.01
Grandines	.21
Gunnar Gold	18.75
Harminerals	.47
Headway	.79
Hollinger	26.00
Hudson Bay	86.50
Inspiration	.95
Int Nickel	100.50
Iron Bay	2.22
Joliet Que	.61
Jonsmith	.15
R J Jowsey	.64
Kenville	.16
Kerr Addison	17.00
Keyboycon	.08
Labrador	19.75
Lake Lingman	.12½
Lakeshore	3.35
Lexindin	.15
Little Long Lac	1.70
Lorado	1.15
Louvic't	.17
Macassa	1.99
MacDonald	.65
Mackeno	.48½
Malartic G F	1.20
Maneast	.13
Maritime Mining	2.30
McLeod	1.28
McMarmac	.14
McKenzie R L	.29
Milliken	1.44
Mining Corp	20.00
Mogul	2.55
Multi Mins	1.11
New Alger	.18
New Delhi	.41
New Fortune	.19
New Highridge	.45
New Harricana	.19½
New Jason	.09½
New Lund	.31
Nipissing	2.95
Nisto	.11
Noranada New	57.00
Norgold	.14
Normetals	6.50
Norpax	1.23
North Can	1.75
North Rankin	1.24
Omnitrans	.07
Opemiska	13.00
Pickle Crow	1.16
Preston E. D.	6.00
Quebec Copper	1.35
Quebec Lab	11.50
Quebec Lithium	9.10
Quebec Mettallurgical	2.32
Quemont	20.00
Radiore	1.15
Rainville	1.26
Rayrock	1.60
San Antonio	.67
Sherritt Gordon	7.40
Silver Miller	.90
Stadacona	.28
Steep Rock	20.50
Sylvanite	1.01
Sullivan Con	3.65
Temagami	4.25
Teck Hughes	1.55
Thomp-Lund	1.07
Tombill	.19
Torbit	.42
Trans Cont Res	.26
United Kemo	5.95
Ventures	38.25
Violamac	1.70
Waite Amulet	14.00
Wiltsey Goglin	.14½
Wright Hargreaves	1.54
Yale	.30
Yellowknife Bear	1.90
OILS	
American Leduc	.70
Banff Oils	2.80
Bailey Selburn	17.00
Calgary and Edmonton	26.00
Can Admiral	.47
Cdn Atlantic	6.30
Canadian Collieries	7.00
Canadian Devonian	6.70
Central Leduc	6.15
Cons Peak	.10
Devon Leduc	1.45
Duvex	.22½
Great Sweetgrass	1.50
Home A	12.37½
Kroy	1.07
Liberal Pete	2.15
Long Island Pete	.15
Marigold	.29
Midcon	1.10
Nat. Pete	4.50
New Continental	.61
New Gas Expl	1.26
Okalta	2.44
Pacific Pete	15.50
Petrol	1.04
Ponder	.60
Prov Gas	1.65
Royalite	16.00
Spooner	.30
Stanwell Oil	.75
Trans Era	.34
Triad	3.35
United Oils	1.90
Yank Canuck	.13
INDUSTRIALS	
Abitibi	34⅝
Algoma Steel	111½
Aluminium	117
Atlas St.	26½
B. A. Oil	46¾
Bell Telephone	46½
Brazilian	7½
B. C. Forest	12½
B.C. Packers B	13½
B. C. Power A	43
Burns A	12½
Canadian Breweries	25½
Canadian Canners	14¼
Canadian Celanese	13½
Can Chem Co	7⅝
Canadian Wredge	19½
Can Oil	26
Canadian Pacific Rly	131¼
Can. Packers A	37
Can. Packers B	37
Cockshutt	8
Cons Gas	27⅝
Dist. Seagram	31
Dom. Steel Ord	21⅜
Dom. Stores	40½
Dom. Tar & Chemical	12¾
Dom. Textiles	8½
Eddy Paper	56¼
Famous Players	16
Fanny Farmer	20
Fleet Air	1.20
Ford A	114
Gatineau	28¾
Goodyear	144
Goodyear pfd	45
Imperial Oil	56
Imp Tobacco	11⅛
Int. Metals	39¾
Int. Pete	40
Laura Secord	18
Loblaw A	16
Loblaw B	17⅞
Massey-Harris	6⅝
McColl Frontenac	61
Mont. Loco	15½
Moore Corp.	49¼
Nat. Steel Car	26¾
Page Hershey	93½
Powell River	45⅛
Russ. Industries	11
Shawinigan	85¼
Sicks Brew	22
Simpsons A	21¾
Standard Paving	36½
Steel of Canada	68¾
Taylor Pearson	9
Union Gas of Can	59
United Steel	16¼
Western Grocers A	19⅜
Winnipeg Gas	10¾

BERGMAN PROGRESSING AFTER OPERATION

PARIS (Reuters) — Ingrid Bergman underwent an operation for an appendicitis at the American hospital here this morning and is "quite well," hospital authorities said. The Swedish-born screen star had been unwell for several days.

GERM CARRIER

The African tsetse fly, carrier of the dread sleeping sickness, belongs to the same family muscidae as the common house fly.

Wash Woollens Without Shrinking!

Yes! You can wash all your woollens without the least shrinking or matting; thanks to ZERO the amazing cold water Soap. Softest cashmeres and baby things are perfectly safe with ZERO. Try a box today — 59c package good for dozens of washings. At your local drug, grocery and wool stores. For Free sample write Dept. 3, ZERO Soap, Victoria, B.C.

Moving Sidewalks Future Traffic Relief Answer, Specialists Hope

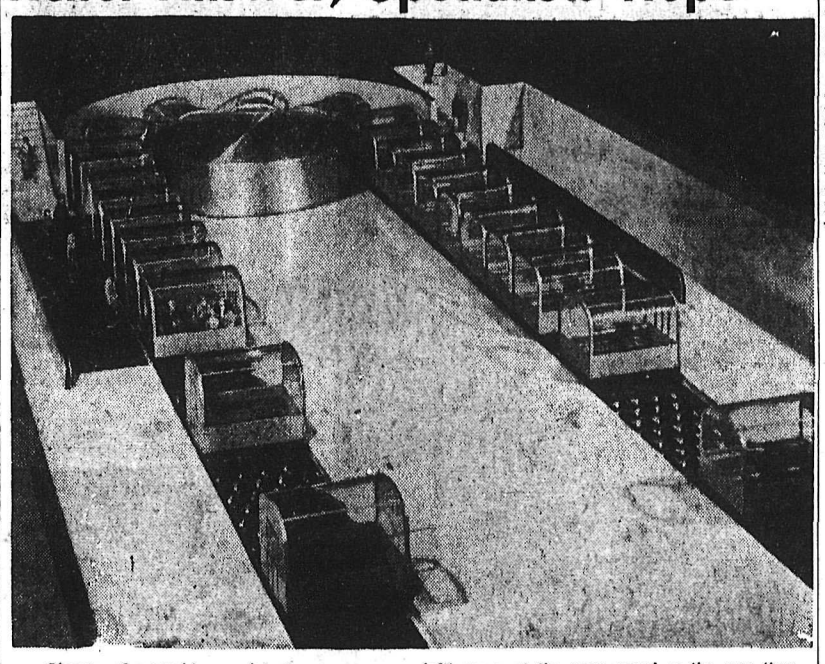

Closeup of a working model of a passenger belt subway system shows the loading and accelerating methods. Model figures on belt (upper left) move at the same speed as the cars they are about to enter. —Central Press Canadian.

By LEONARD SNYDER
Correspondent for Central Press Canadian

WASHINGTON — U.S. government transit experts in the nation's capital realize that vision and planning are the prerequisites for any attempt to ward off the certainties of tomorrow's city-wide traffic snarls. That's why they, like transit specialists in other cities across the U.S. and Canada, are giving daily thought to the problem of more cars and how to cope with them.

While very few major cities have gone beyond the planning stage, it seems likely that sweeping mass transit changes actually will be under way in forward-looking metropolitan areas within the next few years.

In Washington, alone, $400,000 has been set aside to study tomorrow's mass transportation requirements. A full-scale report for streamlining the capital's growing traffic problem will be made by the National Planning commission by October, 1957.

The commission now is engaged in a study of all practical mass transit devices, including moving sidewalks to help pedestrians get about without having to resort to automobiles or buses.

Moving sidewalks or "carveyors" in underground tubes may seem as futurist as space travel when compared to bus travel in downtown Washington today. The same may be said about other major cities, also.

The moving sidewalk is a horizontal and endless belt moving over a flat surface at about 1½ miles an hour, or somewhat less than normal walking speed.

The carveyor system permits a person first to step on to a passenger car somewhat larger than that carried by an amusement park ferris wheel.

• • •

As the passenger car leaves the loading platform it picks up speed and moves along a high-speed belt until it slows down before reaching the next station. Last year the first of the moving roads of rubber for pedestrians was opened in the underground station of the Hudson and Manhattan railroad in Jersey City, N.J. It replaced a long, 10-degree, concrete ramp, known to commuters as Cardiac alley.

• • •

Another speedwalk has been installed at the Sam Houston coliseum in Houston, Tex. The first to span a pedestrian bridge, it can carry 15,000 people an hour from parking areas across a bayou into the auditorium.

Texans anticipate yet another rolling ramp at the Dallas airport. It will be twice as long as the Houston and Persey City conveyors combined. A similar one is being built at the Philadelphia airport to help move passengers and baggage from the parking lot to terminal to planes.

Moving sidewalks are not new. In 1893, a model made of linked wood slats was demonstrated by the World's Columbia exposition in Chicago, New York, which turned down one moving sidewalk plan, still is thinking about a continuous conveyor with passenger seats to replace the Grand Central - Times Square subway shuttle.

The National Geographic society points out that San Franciscans long ago toyed with a plan for an elevated belt that would run above Market Street and deposit passengers directly at the second floor of stores.

• • •

Two-tiered sidewalks are not new either. In the city of Chester in Wales the overhanging roofs of ground - floor buildings in four streets form a continuous arcade for shops and homes fronting on the second storey.

"Moving" sidewalks have not always been a blessing, however. In Portugal, Brazil and other places where mosaic tiles are basic to decor, sidewalks appear to move, but they don't. "Rolling-Motion Square" (Rooie) in Lisbon, named for its undulating mosaic designs, proved so hazardous to traffic that some of it had to be removed.

The snake walks of Rio de Janeiro are famous the world over. For three miles along Copacabana drive the sidewalk pattern zigzags like two giant strips of rickrack.

Perhaps the most awesome walks in the world are those in the holy city of Meshed in Iran. They are on the site of an ancient Moslem graveyard, from which the graves long ago were removed. People still go their way on tombstones.

Coast Paper Plant Damaged by Fire

VANCOUVER (CP)—Fire heavily damaged the Great West Paper Co. plant here.

Employees estimated damage to the building and stock at "well in excess of $50,000."

A fireman, cut his foot on glass while fighting the blaze and required hospital treatment.

PHONE 1844 FOR CLASSIFIED

British Trade Union Leaders Leave Party

LONDON (Reuters) — Two prominent trade union leaders quit the British Communist party in protest at Russian action in Hungary. Scores of other official and members have quit or plan to do so.

The leaders who resigned are John Horner, general secretary of the Fire Brigade Union which has been a Communist strongpoint in the British trade union movement for many years, and Alex Moffat of the Scottish Mineworkers Union.

FEELING HEADACHY
because of irregularity?
CHEW
FEEN-A-MINT

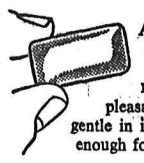

A modern medicinal laxative in chewing form, FEEN-A-MINT is pleasant to chew and gentle in its action, gentle enough for little children.

FEEN-A-MINT is a safe, dependable and thorough laxative and has a delicious candy-coating — refreshingly flavoured with mint. Why feel headachy in the mornings? Or off-color, sluggish and miserable anytime, because you need a laxative? Get FEEN-A-MINT at your druggist today and feel fine again.

FAMOUS CHEWING LAXATIVE
2-54

CONFIDENTIALLY YOURS
—by Byrne Hope Sanders

MONTREAL, Nov. 15th—Here's an inspiration! A gift to bring someone you love companionship—interest—fun for *many* years. All these come with a beautiful little Budgie! Think now—wouldn't your Mother enjoy the bright cheeriness of this gay little friend . . . wouldn't your Daughter? Budgies are so easy to care for. They bring constant laughter with their show-off tricks; such interest in teaching them to say new words! Inexpensive to buy and to keep . . . and thriving always on BROCK'S NATURAL FEEDING DIET . . . because it contains *all* the food elements they need. *We all dote on our own Budgie, Sir Isaac—so I speak in all* sincerity when I say "Do give a Budgie this Christmas . . . for companionship and *pleasure!*"

Families Are Funny . . . don't you find they like old favorites best for breakfast, lunch and dinner—yet are always eager for a new flavor interest? That's why so many women are ordering the new delight, McCORMICK'S CINNAMON CRISPS, every week—because they can use them in so many ways. For new excitement with desserts just crumble the delicious Cinnamon Crisps over vanilla ice cream—sprinkle them on custards—or use them as a topping for fruit pies . . . so *good!* You'll find they make pie crusts for fruit that are something to boast about. And, of course, Cinnamon Crisps are *scrumptious* just as biscuits!

Family Contentment . . . is, surely, one of life's most precious gifts! It grows from family hours together—enjoying, for instance, a game of MONOPOLY. It's the most popular game there is—and no wonder! From three to eight may play—and it's as much fun for Dad as his small son—buying and renting properties — building houses — investing money—making money! With youngsters enjoying home life so much more than ever before—*capture their interest with a group of fine* games tucked into the shelves at home. "Let's play Monopoly"—is a sure-fire invitation to family enjoyment!

Coffee Times Are Happy Times . . . specially when you enjoy them with the rich, full-flavored goodness of the New INSTANT CHASE & SANBORN. Whether it's breakfast on a crisp November morning—or enjoying a TV spectacular—or your own little moment of relaxation after shopping or house-cleaning, there's nothing quite so good as the New Instant Chase & Sanborn. For one thing, there's nearly 100 years of coffee experience back of its perfecting. For another, it's gentle-brewed for mellow goodness. See for yourself—look through the window in the jar—that *rich coffee color* which means *real coffee flavor*. Wish you'd try it! You'll be glad!

Just Been Hanging Out The Clothes . . . on a raw November day. Hard on one's hands, isn't it? But you can protect them so easily with Campana's ITALIAN BALM — made for busy hands like yours and mine. A quick thumb pressure gives you the little you need—just rub it vigorously into your busy hands after every exposure to work—water—weather. You'll be proud of your lovely hands if you keep the household size with the convenient dispenser always handy — *both* for only 69c! No leaking — no need to twist or seal the bottle. Just that quick thumb pressure—and you're set! At drug counters, everywhere.

How To Lose Weight! I can honestly tell you that *it's easy* to do—with Ayds and the Ayds Plan. Taken before meals, delicious-tasting AYDS and the Ayds Plan curb your appetite. You just naturally eat less, so down goes your weight—and with no nervousness, sleeplessness or unpleasant "side-effects". Clinical tests under medical supervision have *proved* that men and women who used Ayds and the Ayds Plan lost more weight than those on any other reducing methods. They really are wonderfully effective—contain added vitamins and minerals, too. You must lose weight with your first box—or your money refunded! On sale everywhere.

One Thing I've Learned . . . about cooking to please the whole family—is to use the family favorites—with a new twist added, for variety. Like hamburgers, with sauce made from LIPTON ONION SOUP. *Wonderful!* Cook your hamburgers as usual — and pour this sauce over them.

Onion Sauce for Hamburgers

2½ cups water
1 pkg. Lipton Onion Soup
1 tbsp. butter or margarine
2 tbsps. flour
½ cup water

Bring water to a boil. Add Lipton Onion Soup, and butter. Cover and cook 10 minutes. Blend flour and water, stir into soup mixture until thickened.

Lipton Onion Soup is delicious for gravies, too. You'll find the flavor is delicate — and *delicious!*

There's Nothing Mysterious—about eating for health. Most of us are learning Canada's Food Rules—and learning, too, the wisdom of giving our family the healthful, delicious values of BLUE BONNET MARGARINE. Add a pat to hot baked potatoes—and a little grated cheese. Put several pats on your fresh vegetables before you serve them. Slip Blue Bonnet into your hot biscuits these chilly November evenings—and *watch* the family enjoy them! Blue Bonnet is made from pasteurized skim milk—with essential minerals and vitamins added. So you are giving your family the *best* in food values—and the *best* in flavor when you use Blue Bonnet.

Here's The Inside Story about home improvements. At this time of year, with general construction activity slackening off for the winter, it's easier to find the skilled workmen to turn those plans for indoor home improvements into a practical reality. Yes, and practical in more ways than one because you can save money by paying for the labor and materials all at once with an inexpensive BANK OF MONTREAL Home Improvement Loan. You can repay your loan in equal monthly instalments, plus interest at only 5½% interest per annum. An HIL is the ideal way to keep your home in tip-top shape. So, see what needs fixing up inside your house, then see your local B of M manager about fixing up a Home Improvement Loan for you.

Corby's
Special Selected
A FULLY MATURED QUALITY WHISKY

This advertisement is not published or displayed by the Liquor Control Board or by the Government of British Columbia

LET US DO YOUR
COMMERCIAL PRINTING

BIG or SMALL...
WE PRINT THEM ALL!
By the 100 or by the 100,000 M

- OFFICE STATIONERY
- CHEQUE FORMS
- BUSINESS CARDS
- RESTAURANT MENUS
- RECEIPT FORMS
- FINANCIAL STATEMENTS
- PROGRAMMES
- LETTERHEADS
- INVOICE FORMS
- ENVELOPES
- WEDDING STATIONERY
- OFFSET PRINTING

You Get DISTINCTIVE Printing
When You Place Your Order With Us

Commercial Printers
DIVISION OF
News Publishing Co. Ltd.
Publishers of Nelson Daily News

PHONE 1844 — NELSON

grand eating

you'll enjoy all MALKIN'S FAMILY OF FINE FOODS

Fill those empty shelves

SAFEWAY'S BIG

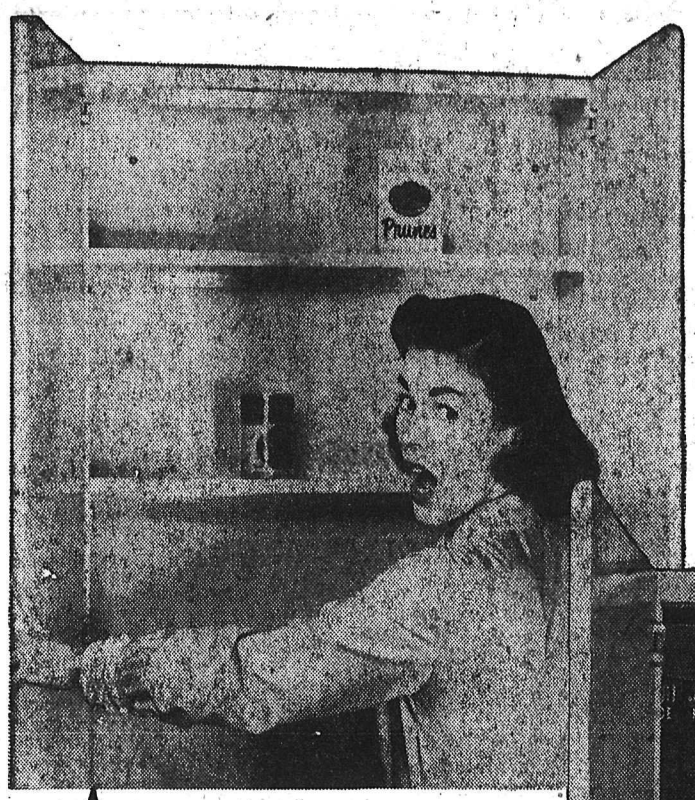

"Good grief! How could I *ever* let my cupboard shelves get so empty?"

"What a break! I looked for Safeway's ad today, and found *this*—their Big Cupboard-Stocking Event. My, what values! *Real* values...on every shelf! I bought meats for our freezer, too. I couldn't possibly make such a haul, and *save* so much, anywhere else."

Robin Hood Oats
Quick or Slow Cooking
5 lb. bag
49c

BEVERLY
Peanut Butter
Regular or Homogenized
24 oz. jar
49c

AUNT JEMIMA
Pancake Flour
Plain or Buckwheat
3½ lb. bag
57c

Instant Ovaltine
Plain or Chocolate
12 oz. jar
79c

LEMON PIE FILLING Jello; 3 1-3 oz. pkg.,	2 for	25¢
CHICKEN STEW Clark's; 16 oz. tin		35¢
FLOUR Kitchen Craft or Robin Hood; 10 lb. bag		77¢
CREAM OF WHEAT Regular; 28 oz. pkg.		29¢
CATELLI SPAGHETTI 16 oz. pkg.,	2 for	37¢
KRAFT DINNER A Meal in 7 Minutes; 7½ oz. pkg.,	2 for	29¢

Prices Effective: November 15, 16 and 17

CANNED CHICKEN
Burns' Whole. 3 lb. 4 oz. tin
$1.59

TOMATO JUICE
Sunny Dawn. 48 oz. tin
2 for 75c

SARDINES
Brunswick in oil. 3¼ oz tin
10 for 95c

CORN FLAKES
Kellogg's. 12 oz. pkg.
25c

BRAN FLAKES
Kellogg's. 9½ oz. pkg.
2 for 47c

LICORICE ALLSORTS
4 lb. pkg.
$1.39

GREEN CABBAGE Fresh Crisp Heads.	lb.	7c
TOPPED CARROTS Crisp, Crunchy, cello.	2 pkgs.	29c
CRISP CELERY California. Crisp, Tender.	lb.	15c
TOMATOES Calif. Field. Firm, Red Ripe.	tube each	27c

New Crop Navel
ORANGES
Full of juice. Easy to peel.
2 lbs. 25c

CAULIFLOWER
Imported Snow-white Heads. Serve creamed.
Lb. 25c

GRAPEFRUIT
Florida, Ruby Red. Full of juice.
2 lbs. 27c

Emperor Grapes
Calif. Large Luscious Bunches
2 lbs. 27c

Sweet Potatoes
No. 1 Quality Serve Candied
2 lbs. 35c

Turnips
Mild Med. Size Washed
Lb. 7c

Stock Up Your Pantry and Save

MINIT TAPIOCA 8 oz. pkg.		28¢
SMALL WHITE BEANS Sunny Hill; 2 lb. pkg.		33¢
GREEN SPLIT PEAS Avion; 16 oz. pkg.		16¢
LONG GRAIN RICE Delta; 2 lb. pkg.		44¢
SHORT GRAIN RICE Delta; 2 lb. pkg.		39¢
SOUP MIX Lipton's, Chicken Noodle or Tomato Vegetable; Pkg.,	4 for	49¢
LUMBERJACK SYRUP Nalley's; 32 oz. bottle		39¢
MARGARINE Good Luck, Top Quality; 1 lb. pkg.,	2 for	77¢
RITZ BISCUITS Christie's; 16 oz. pkg.		39¢
PIEDMONT MAYONNAISE 16 oz. jar		49¢
SALAD DRESSING Kraft, Miracle White Whip; 32 oz. jar		89¢
CHEEZ WHIZ A Delicious Cheese Spread; 16 oz. jar		69¢
JELLO Jelly Powder; Package,	6 for	57¢
CAKE MIX Robin Hood Golden or Honey Spice; Special Offer; 15 oz. pkg.		26¢
INSTANT MILKO Makes up to 12 quarts; 3 lb. tin		99¢

CARNIVAL TIME in COFFEE LAND

Where but Safeway can you find so complete a coffee selection . . .
A blend to suit your taste . . .
A grind to suit your coffee maker . . .
A price to suit your purse . . .

AIRWAY Mild and Mellow	1 lb. bag $1.09	2 lb. bag $2.17
NOB HILL Rich and Aromatic	1 lb. bag $1.10	2 lb. bag $2.19
EDWARDS Rich and Vigorous	1 lb. tin $1.12	2 lb. tin $2.23
INSTANT EDWARDS	4 oz. jar $1 19	6 oz. jar $1.73

this week—at tremendous savings!

CUPBOARD-STOCKING EVENT

Betty Crocker
CAKE MIXES
35c

Chiver's
MARMALADE
Old English, 12 oz. jar
29c

Townhouse
GRAPEFRUIT JUICE
Sweet or natural. 48 oz. tin
2 for 69c

Taste Tells
PORK & BEANS
In Tomato Sauce, 15 oz. tin
6 for 69c

Lalani
PINEAPPLE JUICE
Fancy Hawaiian. 48 oz. tin
2 for 63c

Country Home
CREAM CORN
Choice, 15 oz. tin
4 for 59c

Kraft
VELVEETA CHEESE
Delicious on sandwiches. 2 lb. pkg.
99c

Five Roses
CAKE MIXES
White, chocolate.
Special offer, 16 oz. pkg.
2 for 39c

David's
SWEET BISCUITS
14 varieties. 16 oz. pkg.
39c

Rainbow
MIXED PICKLES
Sweet. 24 oz. jar
49c

Breakfast Gem
LARGE EGGS
Farm-fresh. Dozen in carton
59c

OXYDOL
New Special Pack, 7c off
Giant package
75c

Old South
Frozen
Orange Juice
6 oz. tin
2 for 39c

SWIFT'S CLEANSER
Special Offer
2 for 27c

STOCK UP NOW ON BAKING SUPPLIES

FIRST GRADE BUTTER Springhouse. Lb.	65¢
FRESH EGGS Breakfast Gems. Medium in carton. Doz.	49¢
GRANULATED SUGAR 25 lb. bag	$2.45
CAKE FLOUR Swansdown. 25 oz. pkg.	49¢
SHORTENING Jewel. 3 lb. tin	99¢
BAKING POWDER Magic. 16 oz. tin	39¢
PITTED DATES Arab Steed. 1 lb. pkg.	17¢
CURRANTS Monogram Australian. 16 oz. pkg.	2 for 49¢
LIGHT WALNUTS 16 oz. pkg.	79¢
SEEDLESS RAISINS Monogram Australian. 4 lb. pkg.	79¢
CUT MIXED PEEL Woodland's. 16 oz. pkg.	35¢
VANILLA EXTRACT Empress. 4 oz. bottle	43¢
COOKING OIL Mazola. 16 oz. tin	45¢
CORN SYRUP Crown or Karo. 2 lb. tin	37¢
CHOCOLATE CHIPS Chipits. 4 oz. pkg.	32¢
PUFFED RAISINS Sunmaid. 15 oz. pkg.	32¢
COCOANUT Monogram. Fine or medium. 8 oz. pkg.	18¢
ICING SUGAR 2 lb. box	24¢
SEEDLESS RAISINS California Vinecrest. 2 lb. pkg.	47¢
FRUIT CAKE MIX Woodland's Assorted. 16 oz. pkg.	39¢
PINEAPPLE RINGS Robinson's. Each	2 for 17¢
SHELLED BRAZILS 8 oz. pkg.	51¢

BIG FRESH PORK SALE

At SAFEWAY THIS WEEK

CALF
Round Steak
Choice Quality
Lb. 59c

CALF
Blade Roast
Choice Quality
Lb. 29c

CALF
Rib Chops
Choice Quality
Lb. 49c

CAMPFIRE
BACON
Lean Sliced
Side No. 1
Quality. 1½ lb. pkg. 99c

PORK CHOPS Choice Lean, Centre-Cuts lb. 59c

LEGS 'O PORK Choice, whole, half or quartered lb. 53c

PORK BUTTS Lean, Rindless. Choice quality. lb. 48c

FRESH PICNICS Whole or Shank End lb. 35c

PORK LIVER Sliced, Fresh lb. 25c

READY-TO-EAT
HAMS
No cooking needed.
Whole, half
or quartered lb. 55c

T-BONE STEAK
Trimmed waste-free
Grade A Red
Lb. 69c

RUMP ROAST
BEEF, 1st and 2nd cuts
Grade A Red
Lb. 57c

Standing RIB ROAST
Grade A Red
Lb. 59c

Canada SAFEWAY

ATLANTIC ADVENTURERS — Arthur Smith, left, and Alan Battersby sail their 36-foot ketch Orenda up the English Channel after completing a 56-day voyage from Canada.

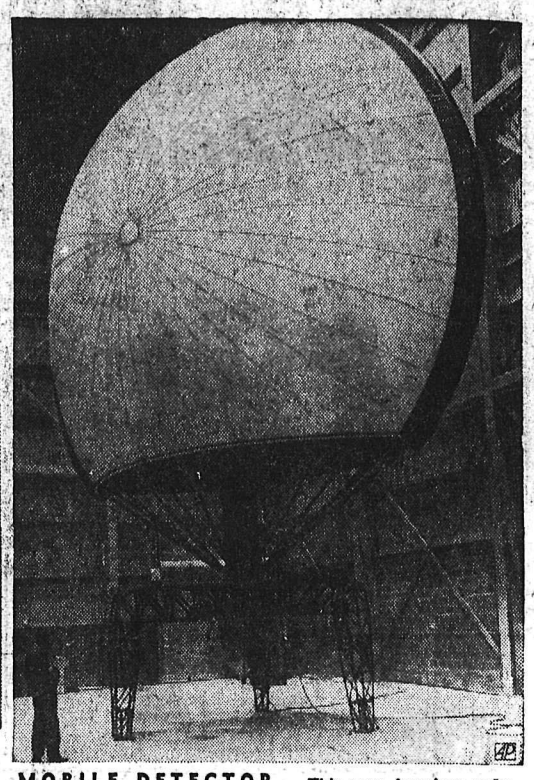

MOBILE DETECTOR — This new American radar antenna, shaped like a lollipop, is so portable that it can be air-dropped into tactical areas for detection of hostile planes.

SERVING DOUBLE PURPOSE — A hollow replica of the planet Earth atop this Caracas, Venezuela, home provides a geography lesson besides serving as the family's water tank.

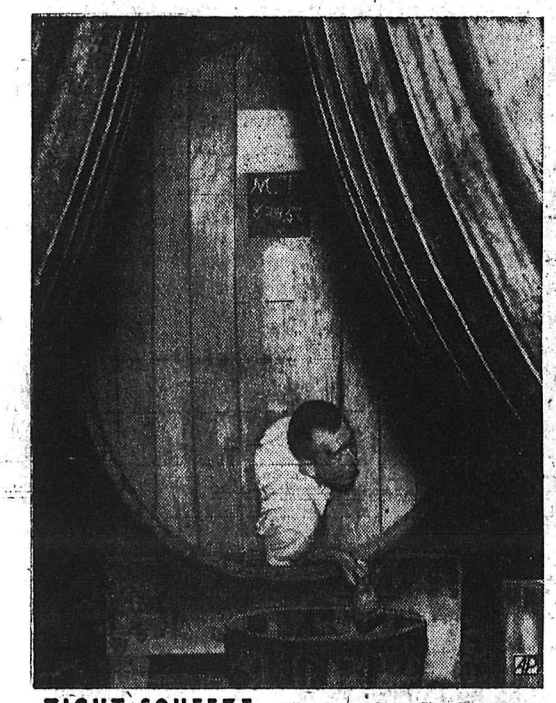

TIGHT SQUEEZE — It's a snug fit as Jim Concannon eases his way through small opening of a 600-gallon barrel to the job of cleaning its interior at Livermore, Calif., winery.

LATIN TOUCH — This evening gown, a Spanish inspiration displayed in Paris, is of black velvet richly embroidered in gold and silver with a stole of violet satin.

UNDIVIDED ATTENTION — This bust of Moliere appears to be attracted to a pretty Parisian model and her striking clothes, a black astrakhan bolero and white mink.

GOING STRONG — Despite her 105 years, Mrs. Eva Harris Samson takes a lively interest in knitting beautiful afghans at San Francisco. Several pieces have won prizes.

GUEST OF HONOR — Famed Spanish painter Pablo Picasso accepts the first piece of birthday cake during party celebrating his 75th birthday at Vallauris in southern France.

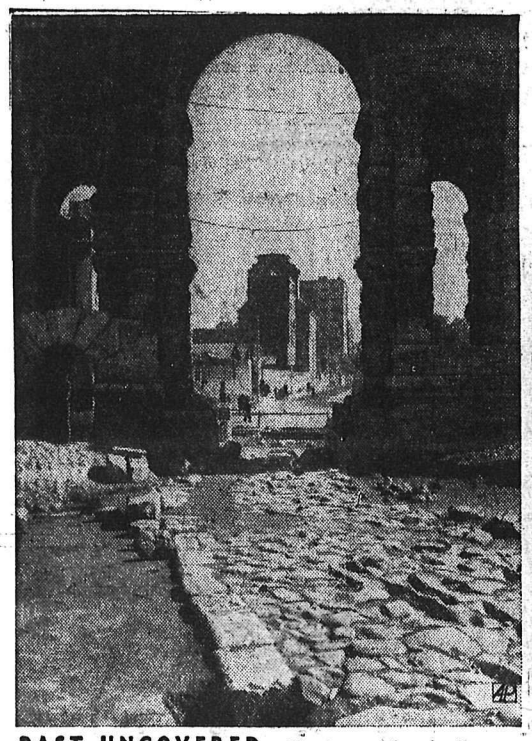

PAST UNCOVERED — Street excavations for the enlargement of the Porta Maggiore in Rome brought to light this stretch of an ancient road built in the reign of Marcus Aurelius.

STAR MEETS STAR — Marlene Dietrich congratulates Maria Callas after the soprano made her Met debut in New York as Norma. In center is diva's husband, Giovanni Meneghini.

FEELING IS MUTUAL — Martha Lillin Loman, 9, leans from wheelchair to comfort her dog, Fuzzy, as they both convalesce from broken limbs in her Washington, D. C., home.

STONE TAKES FORM — Prof. Lorenzo Ferri works on figure of Christ in Rome studio. Work is scaled to evidence taken from linen believed used to wrap Christ in His tomb.

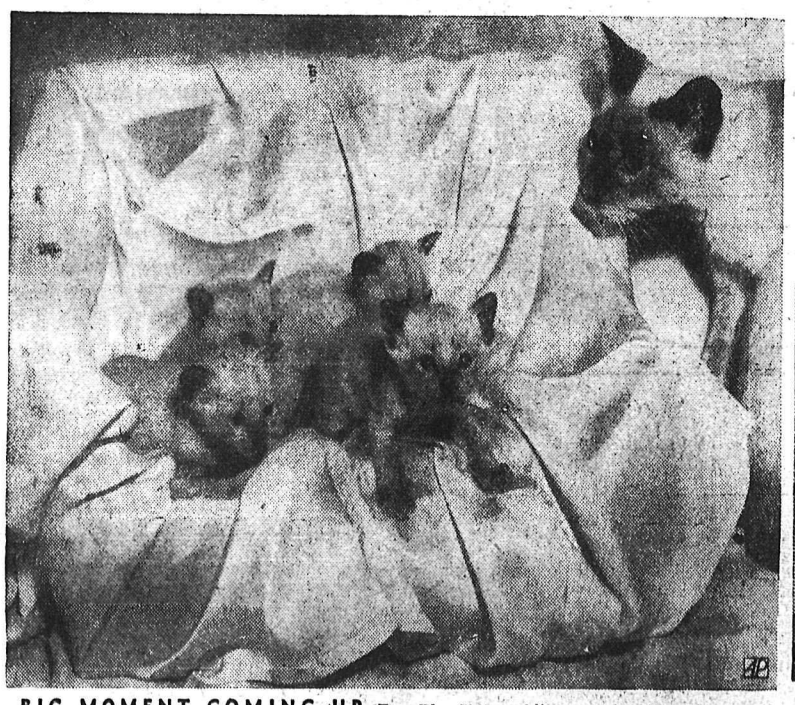

BIG MOMENT COMING UP — Four Blue Siamese kittens can barely contain themselves as they wait for start of cat championship show in Paris. Mama's on the sidelines.

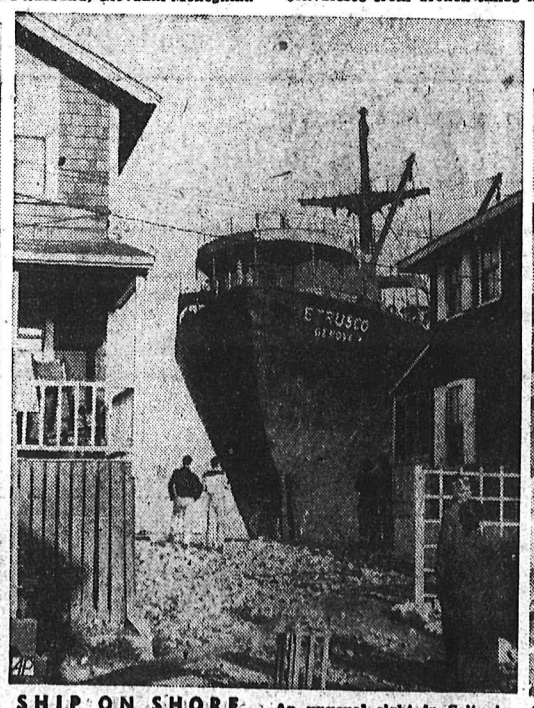

SHIP ON SHORE — An unusual sight in Scituate, Mass., is the Italian freighter Etrusco which resists efforts by salvage workers to unfloat her since running aground in March.

THE SEASONAL FORAGE — An early snowfall complicates the efforts of this flock of sheep as it searches for food on snow-covered Bavarian pasture near Munich, Germany.

New Food Store Spacious Marketeria

The new Overwaitea in Nelson has expanded from a small Baker Street store, built in 1925 by John Burns, to a spacious marketeria reflecting the modern trend of shopping facilities.

Nelson's newest food store is keyed to easy shopping, converting the replenishing of the larder into a refreshing activity rather than a rushed necessity.

Designed for accessibility and spaciousness, a 4000-foot selling area displays a complete line of foods, household aids and a wide variety of miscellaneous items ranging from egg-beaters to pickled Geffelbiter.

Fluorescent lighting, reflecting on the bright walls and knotty spruce panelling, accentuates the fully stocked gondolas.

Easily read produce signs are located over the various departments, assisting the customer in shopping.

Coral and yellow refrigeration and cooling units, including 20 feet of frozen food space and 16 feet of dainty products that features a large variety of imported cheeses and other imported delicacies.

Fruits and vegetables are arrayed on a 30-foot citrus counter and a 30-foot long produce display case, which has a built-in spray unit ensuring crisp freshness. These cases match in color the deep-freeze and dairy units. Prickly pears, artichokes and other produce, exclusively picked and packed for the opening of the new Overwaitea market will arrive from California Wednesday.

First quality Grade A government inspected Red Brand meats, taken from a 20 by 24-foot walk-in cooler are cut and packaged in public view and placed in a 33-foot self-service meat counter, extending across the back of the store. The coral and yellow refrigerated meat counter has an overhead canopy.

A nine-foot bakery section is stocked daily with newly baked goods.

Three expertly designed "speedy" check-outs equipped with the latest itemizing cash registers ensure the customer of efficient and accurate check-out service. The store operates a daily delivery service.

The exterior of the building is buff stucco, Roman tile and glass.

A Ward Street level, free parking area, is lighted at night by four 750-watt flood lamps and the store is identified by an "Overwaitea Foods" neon sign at the intersection of Ward and Vernon Streets.

Courteous service, quality of merchandise and low prices, together with Overwaitea's unconditional guarantee of "satisfaction or your money refunded" policy, will prevail at all times.

The store is attractively decorated with balloons, streamers and large food hampers which will be given away during the three-day opening.

Exterior view of new Overwaitea store on Vernon Street.

Tea Taster Was Originator

The name "Overwaitea originated from the company's practice of packaging 18 ounces of tea and selling it as a standard pound. During World War I when tea prices advanced the extra two ounces were eliminated rather than adopt the increased price and the spelling of the company name was changed from the name "Overweightea" to the trade name "Overwaitea".

The late R. C. Kidd, founder of the company, was a tea taster trained in the British tea trade. He insisted that the firm's tea and coffee, imported from overseas, must be blended to his exacting specifications in Vancouver before the beverages could be sold as Overwaitea specialties. The practice is still in existence and other brand products have been as fastidiously selected.

Mr. Kidd has been credited with popularizing the use of the one cent piece. Earlier in the province goods were sold at a straight rate of, say, 25 cents or 60 cents but Overwaitea passed on to the consumer the benefit of exacting prices, selling for 23 cents or 57 cents.

Mr. Kidd, experienced in wholesale and retail grocery selling in Ireland and England, was well trained in the old school principles of fine quality at rock bottom prices.

His theories, remarkable at the time, are now considered basic examples of successful retailing, mass buying and selling, and low prices. No credit and minimum advertising cut down the overhead costs directly contributing to the customer the benefit of a lower price scale.

After the death of her husband in 1932, Mrs. R. C. Kidd became the president of the company. At 87 she is still an active participant in its affairs and is present at every directors meeting.

Dr. Honor M. Kidd and Dr. D. F. Kidd, son and daughter of the founders, are the present directors. Dr. Honor Kidd is a medical doctor presently engaged in a three-year cancer research grant at the laboratories in Vancouver General Hospital. In 1927, following her graduation from high school, Dr. Kidd joined her father's company as a packer. She attended UBC and took a year's post graduate work in history and economics. When her father died Dr. Kidd had been promoted to secretary-treasurer of the firm. She remained there for six years until 1938 and was then appointed director of the firm. An intensive apprenticeship in the affairs of the company, including coffee and tea blending ensued before Dr. Kidd enrolled in the Medical College of McGill University in Montreal. She was the first woman to win the Osler Medal in historical medicine.

Dr. Desmond Kidd was awarded his PhD in geology from Princeton. His graduation from UBC and three years' post-graduate work in the United States was followed by five years field work in the sub-Arctic on the staff of the geological survey of Canada.

Dr. Kidd is a past chairman of the mining committee of the Vancouver Board of Trade, past national president of the Canadian Institute of Mining and Metallurgy and past president of the B.C. Resources Conference. In his capacity of Provincial Commissioner of the British Columbia, Yukon Boy Scouts Association, he spoke recently to the Nelson Rotary Club.

Managing director is C. S. Milton of Vancouver, who has been with the company for 25 years.

Phil Smith of Abbotsford, an employee of the company since 1940, is the director elected by branch managers as their representative on the board.

Employees and the company contribute equally to group insurance, medical aid and a pension plan.

Big Ben Booms Again

LONDON (Reuters) — Big Ben boomed out over sleeping London Tuesday night after having been silent for repairs for four months, 11 days and three hours.

The 13½-ton bell was stopped only once before in its 97 years because of mechanical failure. That was when the original pendulum spring broke in December, 1944, after it had been weakened by a German bomb which destroyed the House of Commons three years earlier.

BRIGADIER Mervyn Butler, commander of the British paratroops that jumped into Egypt in the Port Said area to hack out the first foothold there, is shown boarding the transport that carried him from Cyprus for the jump.
—Central Press Canadian.

Congratulations
To
OVERWAITEA LTD.
On the Completion of Their New Super Market.
It was our pleasure to do the stucco and plastering.
Anderson Bros.
508 Mill St. Nelson, B.C. Phone 1182-R

Congratulations to
OVERWAITEA LTD.
on the opening of their new store in Nelson.
T. S. WEST
Painting and Decorating
PHONE 402-Y-1 NELSON, B.C.

Congratulations
to
Manager Carl Linden and Staff of Overwaitea
on the occasion of the
GRAND OPENING
of their
Modern Self-Serve Food Market
Complete Installation of
WEBER REFRIGERATION EQUIPMENT BY
J. CHAFFER and CO.
3537 Main St., Vancouver, B.C.

SCONA PACKAGED FOODS
Congratulations
TO
OVERWAITEA LTD.
on the opening of their new store in Nelson
NATIONAL FRUIT CO. LTD.
"HOUSE of SCONA BRAND PACKAGED GOODS"

Congratulations
to
Overwaitea Stores Ltd.
from
Display Fixtures (B.C.) Limited
1602 Venable, Vancouver HA 0172
Manufacturers of
SPEE-DEE CHECK-OUT SYSTEMS

Congratulations
TO
OVERWAITEA Ltd.
(NELSON)
on completion of their new premises
It was our pleasure to supply most of the building materials used in this project.
GENERAL PAINT CORPORATION OF CANADA LTD.
products were used exclusively in the decorating and finishing work of this fine new store.
BURNS Lumber Company
PHONE 1180 "Everything for the Builder" PHONE 1181
602 Baker St. Nelson, B. C.

Congratulations
to
OVERWAITEA
LIMITED
on the Opening of Their New Store
IN NELSON
WE WERE PLEASED TO DO THE
Electrical Work
W. J. GOLD
201 Morgan St. Phone 1758

We Wish to
Congratulate
OVERWAITEA LTD.
on the opening of their new store in Nelson.
It was our pleasure to do the miscellaneous metal work.
STEWART BROS.
504 LAKE ST. PHONE 1440

We Wish to Congratulate
OVERWAITEA LTD.
on the
OFFICIAL OPENING
of Their New Food Store
in Nelson
It was our pleasure to act as general contractors for the construction of this ultra-modern food market.
KLASSEN & BORN
1592 EAST 57 AVENUE, VANCOUVER 15, B.C.

Grand Opening Sale

November 15th — 10 a.m.
16th—8:30 a.m.
17th—8:30 a.m.

You Will Find Low-Low Prices Every Day in Your New Overwaitea Food Market

WIN ONE OF THE MANY PRIZES GIVEN AWAY

THURSDAY, FRIDAY AND SATURDAY

CARL LINDEN Manager

Bonita
TUNA FLAKES 7 oz. tins — 3 TINS 49c

Burns
HALF CHICKEN 30 oz. — TIN 95c

Christies'
GRAHAM WAFERS New Size — 2 PKG. 45c

Fireside
CHOCOLATES 1 lb. box assorted. — 79c

Campbell's Tomato Soup 4 tins 49c

Hunt's Fruit Cocktail 15 oz. tins — 2 for 47c

Granulated White Sugar 5 lb. bag 49c

PUREX TISSUE 3 rolls 35c

Every day we bring you a harvest of produce values . . . the finest of the freshest fruits and vegetables sun-drenched with that right-off-the-farm flavor that put the ZING in appetiZING meals. Come take your pick of these "Beauties of Nature." You see the difference . . . you taste the difference — and the difference is FRESHNESS — farm freshness!

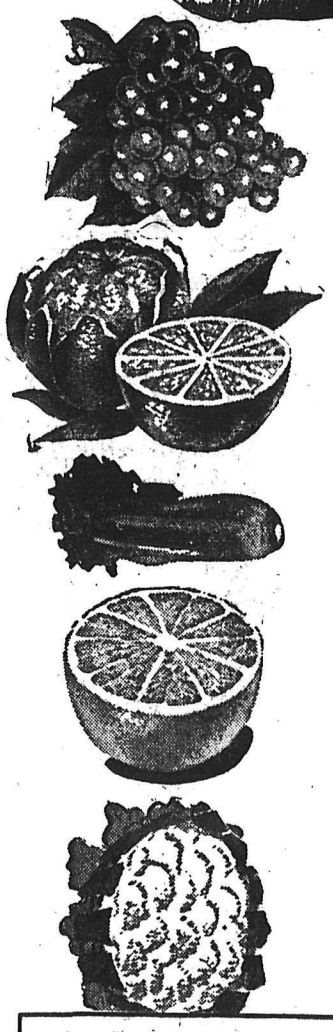

Emperor GRAPES 2 lbs. 19c

ORANGES Sunkist. 5 lb. cello bag — 59c

CELERY California Sturdee. — lb. 9c

GRAPEFRUIT Florida Pink, 96's. — 3 for 29c

CAULIFLOWER Cello Snoboy. — lb. 19c

★ LIBBY'S **TOMATO JUICE** 48 oz. tins — 2 tins 67c

★ CAL LINDA **TOMATOES** Large 28 oz. tins — 2 for 51c

★ OVERWAITEA **STRAWBERRY JAM** 48 oz. tin. Each — $1.15

★ **VELVEETA CHEESE** 2 lb. pkg. — 99c

★ OVERWAITEA **PEANUT BUTTER** 16 oz. jar — 35c

Specials for Your Fall Baking

MARTIN'S **RAISINS "SEEDLESS"** 2 lb. pkg. — 43c

WOODLAND **MIXED PEEL** Orange, lemon, citron. — 1 lb. pkg. 35c

RED **GLACE CHERRIES** 8 oz. pkg. — 29c

OVERWAITEA **WALNUTS** 8 oz. pkg. — 39c

McCOLL'S **MINCEMEAT** Large 55 oz. jar — each $1.09

Overwaitea's
TREASURE HUNT

Be Sure and Bring the
"Treasure Hunt Number"
From Our
"GRAND OPENING FLYER"
and Win
One of the Many Give-Away Items.

YOUR 100% B.C. EMPLOYEE OWNED AND OPERATED FOOD COMPANY

OVERWAITEA LTD.

AT THE CORNER OF VERNON ST. and WARD ST.

OVERWAITEA'S

SHOPPING FEATURES and PRICES That Are "OUT OF THIS WORLD"

Grand Opening SALE

NOVEMBER 15th, 17th and 17th

TIDE Giant size. SPECIAL **77c**

Libby's **PINEAPPLE SLICED** 20 oz. tins ..... EACH **31c**

Big Value **PINEAPPLE JUICE** 20 oz. **4 tins 47c**

Robin Hood FLOUR Vitamin Enriched. Paper bag. **25 lb. bag $1.69**

Royal City **CORN** Cream Style. 15 oz.	2 tins 33c	6 tins 97c
Medo **PEAS** Choice Quality. 15 oz.	2 tins 29c	6 tins 85c
Aylmer **GREEN BEANS** Choice, Assorted. 15 oz.	2 tins 33c	6 tins 97c
Hunt's **TOMATO JUICE** 20 oz.	2 tins 31c	6 tins 89c
Lynn Valley **PEACHES** 15 oz.	2 tins 39c	6 tins $1.15
Dewkist **APRICOTS** 15 oz.	2 tins 41c	6 tins $1.19

HEINZ KETCHUP 11 oz. bottles ea. **28c**

Ocean Spray **Cranberry** Sauce or jelly. 15 oz. tins **2 TINS 45c**

Be Satisfied—See What You Are Buying—In Our Self-Service Meat Department

Treat your family to chicken a la delicious — tender . . . meaty . . . flavorful chicken broiled to a crisp, golden brown and served juicy-good. Mm-m-m! This lickin' good chicken will have your family calling for second helpings. Don't disappoint them. Take advantage of our low price to buy several of these top quality chickens. They're cleaned, split and ready for your broiler.

PAN READY 2 lb. average trays **Frying Chicken** Per Lb. **53¢**

Sirloin, T-Bone, Club **STEAKS** Red Brand Steer Beef. ..... lb. **69c**

Tender, Smoked **PICNIC SHOULDERS** 7 lb. average. ..... lb. **41c**

Budget Packed **BACON** Sliced, Side. ½ lb. pkg. **29c**

VERN COX
Meat Dept. Manager

VANCOUVER Fancy SAUSAGE CO. LTD.

Overwaitea's Self-Service Meat Department Handles a Complete Line of Fresh Fish, Poultry, Fresh and Cured Meats

Your Individual HOROSCOPE

By Frances Drake

Look in the section in which your birthday comes, and find what your outlook is, according to the stars.

For Friday, Nov. 16th, 1956

MARCH 21 to APRIL 20 (Aries) —Take things with ease, poise; keep your dignity and you will command not only respect but better results, and make your footing surer in progressive matters. This is no time to go "crashing" through.

APRIL 21 to MAY 21 (Taurus) —Be watchful, but do not be quick to take offense if others disagree with you or correct you. Overlook "slights", smile, and YOU will win easily.

MAY 22 to JUNE 20 (Gemini)—Influences are somewhat mixed but there are some excellent new opportunities for gains. Much will depend upon your attitude, your consistent will to win, and your cheerfulness.

JUNE 21 to JULY 23 (Cancer) —Don't put off until later what you should, and reasonably can, do today. Don't feel sorry for yourself; look on the brighter side of all things.

JULY 24 to AUGUST 23 (Leo) —This day may test your stamina, ability and foresight — perhaps all at once. Your imagination can help. Leo natives can make headway by shrewd management.

AUGUST 24 to SEPTEMBER 23 (Virgo) — Guard against taking things for granted, trusting too much. Some unexpected turn of events may cause an upset in plans. Keep calm; later things will be righted again.

SEPTEMBER 24 to OCTOBER 23 (Libra) — You can't afford to relax in either personal or business matters. Situations may appear more troublesome than they really are. Don't give up; keep pitching.

OCTOBER 24 to NOVEMBER 22 (Scorpio) — Finish chores where you should, but don't neglect new matters. Diversified interests (if they don't wear your energies thin) are a tonic for you.

NOVEMBER 23 to DECEMBER 21 (Saggitarius) — Distinguish between good and so-so opportunities. Don't pass up ANYTHING worth while, but don't overtax yourself trying to break records either.

DECEMBER 22 to JANUARY 20 (Capricorn) — Excellent planetary configurations. Business or other campaigns should prosper if you plan well and proceed vigorously. Curb selfish desires and do not waste time on unfeasible undertakings.

JANUARY 21 to FEBRUARY 19 (Aquarius) — Be alert now. Some contention is possible. A hit-or-miss attitude, speaking or acting without thought are tendencies to avoid. It's good to be freindly, but mind with whom!

FEBRUARY 20 to MARCH 20 (Pisces) — A good outlook for all those who take their tasks and duties seriously and who assist others. Be sensibly cautious, diplomatic where you should be.

YOU BORN TODAY are under one of the strongest Signs in the Zodiac. You are energetic, can drive yourself and others too much at times. Check this; strike and maintain a happy medium to get the most out of life, and to preserve health, which you can have in abundance. There is a great difference between the developed and the undeveloped Scorpio person. Seek education throughout life; hold to your religion and high ideals always. Self-control will be a strong factor in the success formula. Don't worry but be conscientious always.

King Features

$40,490 Organ For Cathedral

VICTORIA (CP) — Plans for a $40,490 reconstruction and expansion of Christ Church Cathedral organ have been approved by the Cathedral Chapter, Dean Brian Whitlow said here.

The rebuilt organ will be "one of the finest in Canada," said organist Graham Steed. "It will play every kind of organ music and be a very fine accompanying instrument for the very large crowds we get in the cathedral."

In the reconstruction, 24, new stops will be added, bringing the number of pipes, to about 3300 and adding another manual to the present three manuals.

ON THE AIR

CKLN PROGRAMS 1240 ON THE DIAL

PACIFIC STANDARD TIME

THURSDAY, NOVEMBER 15, 1956

6:30—Wake-Up Time
7:00—News
7:05—March of Truth
7:10—Farm Fare
7:15—Chapel in the Sky
7:30—News
7:35—Sports News
7:40—Wake-Up Time
7:50—Rise 'n' Shine
8:00—News
8:10—Sports News
8:15—Opening Markets
8:20—Musicale
9:00—News
9:05—Shoppers' Guide
10:00—News
10:05—Shoppers' Guide
10:15—Happy Gang
10:45—Composers in Modern
11:00—News
11:05—Story Parade
11:15—Woman's World
11:30—Morning Melodies
12:00—Novelty Time
12:10—Sports News
12:20—News
12:30—Farm Broadcast
12:55—Prairie News
1:00—CKLN Reports
1:15—Matinee
1:30—Fiona Brown Show
1:45—Pacific News
2:00—School Broadcast
2:30—Trans-Canada Matinee
3:30—Sacred Heart
3:45—Today's Music
4:30—Olympic Sports
4:45—Songs of the Sea
5:00—Bethel Fireside
5:15—By-Line
5:20—Closing Markets
5:25—Musicale
5:35—Sports News
5:50—News
6:00—Rawhide
6:15—Hit Parade
6:45—Cavalcade
7:00—News
7:30—Marine Investigator
8:00—Winnipeg Drama
8:30—Citizens' Forum
9:15—Canada at Work
9:30—Dancetime
10:00—News
10:10—Sports News
10:15—Talk
10:30—Dancetime
11:00—NEWS Nightcap

CBC PROGRAMS

PACIFIC STANDARD TIME

FRIDAY, NOVEMBER 16, 1956

7:00—Fisherman's Broadcast
7:15—Musical Minutes
7:30—News
7:35—Musical Minutes
7:40—Morning Devotions
7:55—Musical March Past
8:00—News and Weather
8:10—Sports News
8:15—Morning Music
8:45—Laura Limited
9:00—News
9:15—Your Good Neighbor
9:30—Morning Concert
10:00—Morning Visit
10:15—Happy Gang
10:45—Composers' Corner
11:00—Radio Theatre
11:15—Kindergarten of the Air
11:30—The Listening Glass
12:15—News
12:25—Showcase
12:30—Farm Broadcast
12:55—Five to One
1:00—Afternoon Concert
2:00—School Broadcast
2:30—Trans-Canada Matinee
3:30—Food Facts
3:45—B.C. Roundup
(4:30—Towards the Light
5:00—News
5:15—By-Line
5:20—Sports
5:30—Sons of the Saddle
6:00—Rawhide
6:15—Roving Reporter
6:30—Cafe Continentale
7:00—National News
7:30—Now I Ask You
8:00—Vancouver Theatre
8:30—The Nation's Business
8:45—Piano—Four Hands
9:00—Songs of My People
9:30—Music from Montreal
10:00—News
10:15—Recital
10:30—Parade of Choirs

TELEVISION FOR TODAY

Times Shown Are Pacific Standard Time

KXLY TV — Channel 4

9:00—Good Morning
9:30—Search For Tomorrow *
9:45—Guiding Light *
10:00—Valiant Lady
10:15—Love of Life
10:30—As the World Turns *
11:00—Our Miss Brooks *
11:30—Houseparty *
12:00—Big Payoff *
12:30—Bob Crosby *
1:00—Brighter Day *
1:15—Secret Storm *
1:30—Edge of Night
2:00—Variety Time
2:30—What's Cookin'
3:00—Garry Moore *
3:45—Johnny's Flower Time
4:00—Caroline Leonetti Show
4:30—Strike It Rich *
5:00—Cartoon Clown
5:30—Judge Roy Bean
6:00—Weather Vane
6:05—Regional News
6:15—Doug Edwards News *
6:30—Name That Tune *
7:00—Search for Adventure
7:30—Grand Old Opera
8:00—Bob Cummings Show *
8:30—Climax *
9:30—Playhouse 90
11:00—Chicago Wrestling

KHQ TV — Channel 6

8:40—Test Pattern
8:45—Color Test Pattern
8:55—Bible Reading
9:00—Tic Tac Dough *
9:30—It Could Be You *
10:00—Ding Dong School *
10:30—Home *
11:30—Tenn. Ernie Ford *
Noon—Matinee Theatre
1:00—Queen for a Day *
1:45—Modern Romances *
2:00—I Married Joan *
2:30—Elaine Gray Kitchen
3:00—"Noose Hangs High"
4:30—Mr. Engineer and Little Rascals
5:45—My Little Margie
6:15—Trouble With Father
6:45—Weather Wise The Front Page
6:55—Newspaper of the Air
7:00—Studio 57
7:30—Dinah Shore *
7:45—News (NBC) *
8:00—You Bet Your Life *
8:30—Dragnet *
9:00—Hall of Stars
9:30—Ford Show *
10:00—Video Theatre *
11:00—News Desk
11:05—Mr. and Mrs. North

KREM TV — Channel 2

11:45—Test Pattern
12:00—Storyland
12:15—Featurama
1:25—News
1:30—Featurama
2:55—News
3:00—Featurama
4:30—Popeye
5:00—Mickey Mouse Club
6:00—Wild Bill Hickock
6:30—Newsroom
6:40—Weather
6:45—John Daly *
7:00—Ozark Jubilee
7:30—Lone Ranger *
8:00—Circus Time *
9:00—Wire Service *
10:00—Treasure Hunt
10:30—NTA Presents

(Programs subject to change by stations without notice)

You'd hardly know my **baby is teething** he's so happy and good!

As thousands and thousands of mothers have discovered, Baby's Own Tablets can go a long way toward keeping baby comfortable during teething. These sweet-tasting, regulating tablets bring prompt relief to little fevers, fretful restlessness, gas, listless appetites and tummy upsets resulting from irregularity during this time . . . and they are so easy to take. Use Baby's Own Tablets, too, for constipation or when stools are hard and pebbly. In cases of simple colds, Baby's Own Tablets help keep bowels open and free of irritating wastes. Clinically recommended and time-tested for over 50 years — Use them with complete confidence. Get Baby's Own Tablets at your druggist today.

BABY'S OWN TABLETS

● NEW! BABY'S OWN COUGH SYRUP, made especially for babies. Unusually soothing — quickly relieving. Pleasant. Won't upset digestion.

Needlecraft By Laura Wheeler

CHRISTMAS CROCHET

Santa's coming! Make Christmas stockings in this gay design. Just two flat pieces in single crochet; holiday motifs crocheted separately, sewn on!

Pattern 664: Crochet directions for Santa stocking 15 x 16¼ inches in sport yarn. Easy, fun to do!

Send TWENTY FIVE CENTS in coins (stamps cannot be accepted) for this pattern to Laura Wheeler NDN, 60 Front St. W., Toronto, Ont. Print plainly PATTERN NUMBER, your NAME and ADDRESS.

Our gift to you—two wonderful patterns for yourself, your home — printed in our Laura Wheeler Needlecraft book for 1956! Dozens of other new designs to order — crochet knitting, embroidery iron-ons, novelties. Send 25 cents for your copy of this book NOW — with gift patterns printed in it!

READ THE CLASSIFIED DAILY

QUEEN ELIZABETH in gold-embroidered white satin dress and with a crown on her head, smiles happily in the royal carriage as she leaves Buckingham Palace for the state opening of the British Parliament. It was the fifth time in her reign that the Queen had opened parliament. In her address she called for world-wide co-operation with Great Britain to help settle the Middle East crisis.—Central Press Canadian.

Duke of Edinburgh Arrives At Darwin

DARWIN, Australia (Reuters) —The Duke of Edinburgh arrived Wednesday for a tour of Australia's northern territories on his way to Melbourne to open the Olympic Games Nov. 22.

The duke spent most of the day on Manus Island, New Guinea, where he inspected naval fortifications and ships of Australia's northerly warning outpost and advance base.

Natives prepared a Lakatoi fishing vessel as a birthday gift for his son, Prince Charles.

OLD SETTLEMENT

Cupids Cove was known as Cooper's Cove when it was founded in 1610 on Conception Bay in Newfoundland's first formal colony.

Sweden Starts Oil Rationing

STOCKHOLM (AP)—Sweden's government Wednesday rushed plans to begin rationing oil at midnight to conserve dwindling supplies cut short by the Middle East crisis.

Sweden's Socialist government proposed:

1. A total ban on use of private cars on weekends.

2. Reduction by 30 to 50 per cent during the next 10 weeks of deliveries of fuel oil to industries and private homes. The fuel oil restriction is expected to lower the temperature in oil-heated homes by an estimated 10 degrees during the icy Swedish winter.

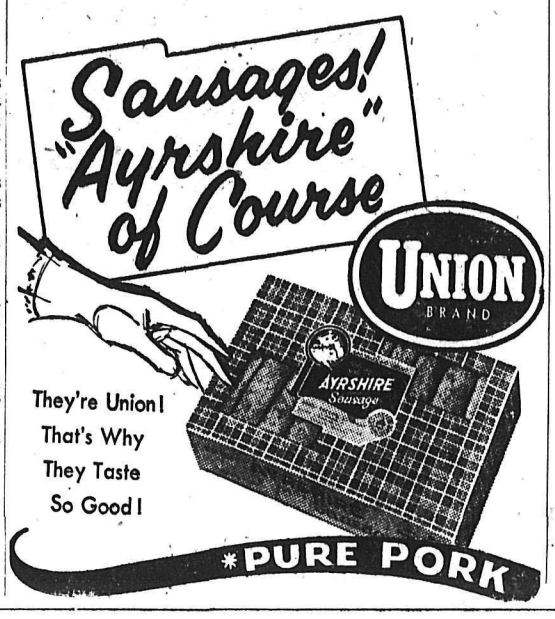

ROYAL CITY *french style beans*

They were produced in the famed Fraser Valley! Sliced slender, and tender . . . they're French cut to bring out the superior flavor of B.C.'s finest beans.

Nothing beats FRUIT SUNDAE made with

Monarch White Cake Mix

Serve Monarch White Cake in squares, split and filled with ice cream, crowned with bright, juicy fruit cocktail. The delicious flavour and homey goodness of your Monarch cake do wonders to make good things like fruit'n ice cream taste even better. Start with Monarch White Cake Mix for any number of family dessert treats—it makes them easy and it makes them good.

Daily tests show Monarch Mixes are Canada's Finest

Monarch Test Kitchens are continuously testing Monarch Mixes for you against all others. No one Monarch Mix is passed till we're sure it is the finest mix you can buy, positively Canada's Finest.

Reach for the **W-I-D-E** *yellow package*

Canada's Finest — **Monarch mixes**

MIX IT WITH EASE...SERVE IT WITH PRIDE... MONARCH'S THE MIX WITH THE EGGS SUPPLIED!

Cake Mixes • Sponge Puddings • Ice Box Pie • Tea-Biak • Pie Crust Mix

Canadians Should Take Active Part in UN—Dr. Harry Warren

There is real need for an active United Nations Association and a Canadian Club in Nelson, Dr. Harry Warren, president of the Vancouver branch of the UN group told members of the Nelson Junior-Senior High School Parent-Teacher Association Tuesday night.

G. H. Lee, principal of L. V. Rogers High School, introduced the guest speaker, who is associate professor of geology and geography at the University of British Columbia. Mr. Lee called Dr. Warren one of the leading B.C. geologists, and said his "variety of interests and multitude of achievements indicate he could have been born during the Renaissance."

Taking as his topic. "The UN and the World Crisis," Dr. Warren said "new members are essential. I am appealing to you to try and pick up the torch," he challanged P-TA members.

Hon. Lester B. Pearson, Canada's representative to the UN, and his advisors in Ottawa are "most concerned" about making the UN Association work, and would even be glad to send top external affairs experts to various parts of the country if local UN Association branches could assure them of fair-sized audiences.

INTEREST SHOWN HERE

Dr. Warren said he was "very appreciative" of the interest shown in seminars by the Nelson UN group. He suggested that Hallowe'en contributions to UNICEF instead of "trick or treat" might be tried here next year. It worked very well in the East last month and was tried on a limited scale in Vancouver. He also suggested a local group could promote sale of United Nations gift coupons.

Dr. Warren reminded his audience that all are citizens of the world "whether we like it or not." The present crisis would get worse in the next 25 year. Canadians should not be afraid to let Mr. Pearson know their opinions on the U.N.

Population of the world has increased from about 20,000,000 people in 6000 B.C. to 2,600,000,000 people now, and there are presently about 1,500,000,000 people in the world who haven't enough to eat. These figures are increasing by 1.3 per cent every year, and 34,000,000 more mouths, or twice the present population of Canada, must be fed every year.

Dr. Warren deplored the lack of agricultural research. "We pour out money for cancer research, but not for agricultural research," he lamented. In 1957, he said, only three agricultural engineers will graduate in all Canada. The professor thought that people "won't stop to think about feeding people."

Dr. Warren predicted an eventual world population of about 4,000,000,000 people, "unless we blow ourselves off the face of the earth." At present there is an average of less than one acre of agricultural land per person on the globe, while Canada and the U.S. have three and five acres per head. He blamed lack of food for the present international trouble. Hungry Egyptians, for instance, don't think the same of killing people as we do.

SHOULD GIVE MORE

Throughout all history, there has been a continual struggle for a "more equitable distribution of wealth." Canada could well afford to help hungry peoples more than she is presently doing, and "if we are smart, we'll give it away graciously before it's taken from us."

There are two forms of governments in the world, informed democrats and benevolent autocrats. Dr. Warren thought that, since benovolent autocrats don't retain their benevolence very long, people everywhere must "inform themselves of facts." At present, people seem to have no time to think probleme out.

Dr Warren expressed pride at being a Canadian, and recommended several publications which give a true picture of the world situation, which are available to local residents. These include publications of the External Affairs Department, the United Nations, and newspapers such as the Manchester Guardian, London Times, and Christian Science Monitor.

"It is difficult to know the truth, and informing yourself is rather painful," the speaker warned. He brought laughter when he said that Canada's birth rate had increased by 1.7 per cent, higher than in Italy, where large families were encouraged, from 1946 to 1955. India, another country with a large population, increased its birth rate by only 1.4 per cent.

Regarding the supposed high rate of living in the United States, Dr. Warren asked, "where are they going, and how long can they keep it up?" He also said one has to work hard just to keep standing still.

A PART OF LIFE

Listeners were urged to make the U.N. part of their lives, along with churches, schools, and other activities. Dr. Warren lamented the fact that there are only 3,600 members of the United Nations Association in Canada. He mentioned several accomplishments of the 800-member Vancouver branch, and said that strong associations in every part of the country would make the U.N. more effective.

If Canadians and other peoples in the world don't wake up soon, Dr. Warren thought, "the time would come when, even if we cared more, it wouldn't matter."

Chairman Mrs. Helen Peachey said the talk had "certainly woke a lot of people up," and Hugh Herbison, president of the Nelson U.N. Association branch, stated he was anxious to get the group started again, and would be happy to obtain memberships.

REAR ADMIRAL George Dufek of Rockford, Ill., has landed a plane at the South Pole—the first person ever to accomplish the feat. Many explorers have flown over the Pole, but Dufek, leader of the U.S. expedition taking part in the International Geophysical Year program to probe the mysteries of the Antarctic, was the first man to have landed there.

—Central Press Canadian.

Asian Leaders Urge Troop Withdrawals

NEW DELHI (Reuters) — The prime ministers of India, Burma, Ceylon and Indonesia said in a joint statement Wednesday that "Soviet forces should be withdrawn from Hungary speedily and the Hungarian people left free to decide their own future."

The prime ministers said they "viewed with regret" that British, French and Israeli forces had not been withdrawn from Egypt, and expressed strong disapproval of the conditions laid down by the "aggressor countries."

They called for immediate withdrawal of foreign troops from Egypt. The statement followed a two-day meeting among the four Asian leaders here.

Prince Charles Eight Years Old

LONDON (Reuters) — Prince Charles, heir to the throne, celebrated his eighth birthday Wednesday.

Queen Elizabeth's mop-haired little son, whose smile has been somewhat rakish lately since he lost a front tooth, played host to 10 of his young pals at an advance afternoon tea party at Buckingham Palace Tuesday.

The Queen missed the earlier part of the party. She had been to Butler's Wharf, near the Tower of London, to wish good luck to the Commonwealth Antarctic expedition ship, the Magga Dan. But she managed to return to the palace to join in some of the fun.

Why was the prince's birthday party advanced a day? The palace said: "Because the royal children's increasing activities tend to clash, and Tuesday was found to be more convenient."

The presents were saved until Wednesday. There was a letter, too, from the Duke of Edinburgh, now in New Guinea on his worldwide Commonwealth tour.

Locomotive Works Raises Dividend

MONTREAL (CP) — Montreal Locomotive Works, Ltd., Wednesday reported net income of $1,001,000, or $1.43 a share, for the nine months ended Sept. 30. This compared with $990,000, or $141 a share, a year ago.

Shipments of diesel locomotives increased 26 per cent over the corresponding period last year while shipments of other industrial products rose 68 per cent.

The company's backlog of unfilled orders at mid-October amounted to $33,287,000 compared with $10,986,000 a year ago.

Lebanon Lays In Stock of Helmets

HONG KONG (Reuters) — The Hong Kong government approved the sale to the Lebnon of 38,000 steel helmets manufactured in this British colony, has been learnt here. The approval was endorsed by the British government. Another order from Egypt for 50,000 helmets was not approved.

Once a year CLEARANCE

Trade-in SALE

$66.50 for YOUR OLD WASHER Regardless of Age Make or Condition on this BEAUTIFUL NEW Beatty CHROMATIC

Two-tone Finish — your choice of colours or all white if you prefer.
Double-walled Stainless Steel Tub.
Six-minute washing action. Washes everything from top to bottom of the tub. Never been equalled for getting clothes clean.
Indestructible Iron Wringer. Wrings drier. Cannot warp or twist out of shape.
Four-part ball-bearing mechanism. Stronger, sturdier than others.
6 year mechanism guarantee.

McKay & Stretton Ltd.
532 Baker St. — Nelson — Phone 1555

P92

There's nothing like ROGERS' Pure Sugar Cane Flavor!

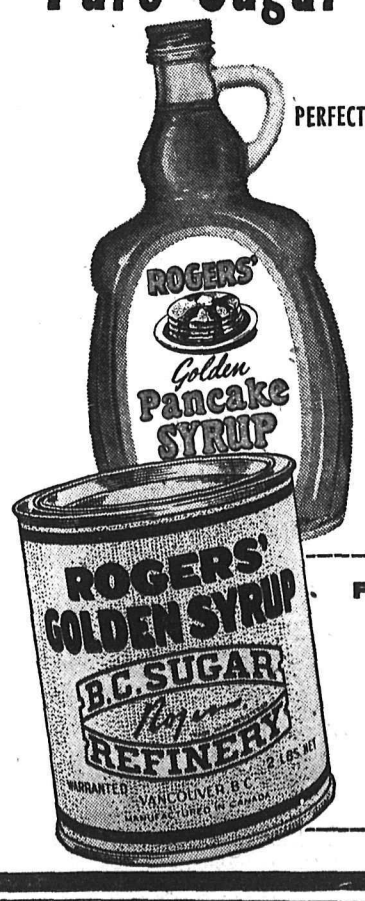

PERFECT FOR PANCAKES, WAFFLES, DESSERTS...
New Rogers' Golden Pancake Syrup —pours so easily—it's the perfect topping! A good source of quick energy plus that sunny, sugar cane flavor everybody loves.

WONDERFUL FOR BAKING...
Famous Rogers' Golden Syrup sweetens everything you bake, gives lighter, smoother texture to cakes, cookies, candy.

FREE RECIPE BOOK
80 delicious recipes featuring Rogers' Golden Syrup. Write today to B.C. Sugar Refining Co. Ltd., Vancouver, B.C.

Dress Up With Marian Martin

9147
WAIST 24"—32"

Printed Pattern

WARDROBE GEM-

Printed Pattern that's the gem of your winter wardrobe! This skirt pairs beautifully with sweaters and blouses; its slender lines ideal for wool, corduroy, winter-cotton. Graceful pleats give it a pretty back view, too!

Printed Pattern 9147: Misses' Waists 24, 25, 26, 28, 30, 32 inches. Size 28 takes 1½ yards 54-inch.

This printed pattern assures perfect fit. Easy directions printed on each tissue pattern part.

Send THIRTY-FIVE CENTS (35c) in coins (stamps cannot be accepted) for this pattern. Print plainly SIZE, NAME, ADDRESS, STYLE NUMBER.

Send your order to MARIAN MARTIN, NDN, 60 Front St., W., Toronto, Ont.

New! Full, fresh flavor is held inside every package by the new Lock-Tite seal!

KRAFT'S PARKAY MARGARINE

HEAVY Aluminum Foil now protects Parkay's freshness

The appetizing taste of Kraft's Parkay is at its peak the minute the margarine is made. And now a new triumph in air-tight packaging protects Parkay's fresh flavor until you serve it at your table!

Each package of Parkay—both the one-pound size containing individual quarters and the two-pound Family Pack—is now protected in heavy Alcan aluminum foil and closed with a special Lock-Tite seal. This special seal keeps Parkay's flavor as fresh as the day it's made.

You get so much more when you choose Parkay. You get matchless taste. You get the margarine that's made right here in British Columbia. You get the margarine that's made only from the finest vegetable oils. Kraft's Parkay spreads smoothly even when ice cold—keeps its form when warm. Today's the day to buy Parkay!

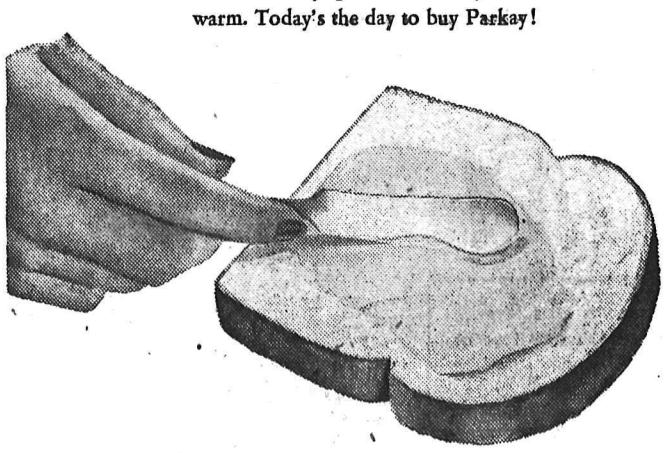

Both the 1-pound pack and the 2-pound Family Pack are wrapped in Heavy Alcan Aluminum Foil.

124A

Month after month . . . B.C.'s best-selling margarine is Kraft's Parkay!

2ND BIG ANNIVERSARY

OF LIBERTY'S ULTRA-MODERN SUPERMARKET

MAKING A TOTAL of ..... **17** YRS. SERVING NELSON AND DISTRICT

JOIN US IN THE

GIANT CELEBRATION

825 FREE PRIZES AND SHOPPING BARGAINS

ALL PRICES EFFECTIVE THURS., FRI., SATURDAY

★ EXTRA ★

FLOUR

Quaker, 25 lb. cotton bags $1.57

Tea Towel Bags, 25 lb. bag $1.67

CORN FLAKES

Quaker, 8 oz. ..... 2 for 33c

★ EXTRA ★

ICE CREAM

Palm Butter Brickle, pints

2 BRICKS 45c

Free sampling on Friday afternoon and evening.

★ EXTRA ★

Nescafe Instant COFFEE

6 oz. jar $1.79

Nestle's Quik: 16 oz. 59c

LOOK WHAT HAPPENS

TODAY

Plus . . . FREE BALLOONS for Kiddies accompanied by parents; and Toyland will be opened.

FIRST 300 CUSTOMERS

Will Be Given a

BIRTHDAY BAG FREE!!

CREAM OF **TOMATO SOUP**

Heinz, 10 oz.

4 for 47c

LOOK WHAT HAPPENS

FRIDAY

Plus . . . SANTA CLAUS will be here between 6:30 and 8:00 p.m. with surprises for the Kiddies. Ice cream sampling.

FIRST 150 CUSTOMERS

Will receive a birthday bag with the purchase of

$3.00 ORDER OR OVER

All customers will be served free coffee by Blue Ribbon and donuts by 4X.

Kraft PARTY SNACKS

New Foil Cheese Treat

8 oz. 25c

★ EXTRA ★

Downstairs Toy Specials

DELUXE TRICYCLE

By Leader. A well built and sturdy trike. Front wheel 16". Regular $24.95. Birthday special only $19.99

RUBBER DOLL

With rooted saran hair, sleeping eyes, beautifully dressed. Regular $4.98. Birthday special $3.88

LOOK WHAT HAPPENS

SATURDAY

PLUS—Santa Claus will be in our downstairs favorite TOYLAND. Bring the kiddies to see the new toys at great savings. FREE CUPIE DOLLS for girls and surprises for boys.

1 lb. new QUARTET MARGARINE FREE to first 375 Shoppers

With Purchase of 2 lbs. Quartet Margarine.

Serving FREE—a big piece of birthday cake and a cup of Red Rose Tea.

QUARTET **Margarine** FEATURE

2 lbs. 63c

Check our special selected items that have been reduced to help you benefit on our anniversary.

you know you save at Liberty

LIBERTY'S

ULTRA-MODERN SUPERMARKET

Our Slogan . . . "Lowest Prices" IN TOWN

YOU JUST CANNOT BUY FOR LESS — WE WILL NOT BE UNDERSOLD — WE MEET PRICES

Check These BIRTHDAY SPECIALS NOW!

See what Clorox can do for your washing

See Demonstration

CLOROX BLEACH 29c

Save Additional 5c when you come in

Dr. Ballard's **CHAMPION DOG FOODS**

15 oz.

4 for 49c

Five Roses **FLOUR**

5 LB. PKG. 39c

★ **Extra Special** ★

RED ROSE **TEA**

Orange Pekoe. 8 oz. pkg. 63c

Blue-Ribbon **COFFEE**

16 oz. pkg. $1.15

★ **Extra Special** ★

APPLE JUICE

20 oz. Sun Rype Opalescent vitamized

6 for $1

TOMATOES FRESH CALIFORNIA FIELD. FIRM, RIPE lb. 19c

BRUSSELS SPROUTS FRESH, FIRM NO. 1 lb. 19c

CELERY CRISP, CLEAN. CELLO WRAPPED. COMPARE. lb. 9c

EGGS FRESH, GRADE 'A' MEDIUM. GUARANTEED TO PLEASE Ideal to stock up in cartons. Large doz. 59c. 2 doz. 99c

SWEET PICKLES NALLEY'S. MIXED. 24 OZ. 49c

DEW DROP PEAS 15 OZ. TIN, SIEVE 5. FANCY AYLMER 3 tins 44c

Canned VEGETABLES ASSORTED, 15 OZ. TINS. BRODER'S. 6 tins 89c (1 TIN FREE)

CAL PAK **Smoked Picnics** Whole or Half. lb. 42c

CAL PAK Assorted **Cooked Meats** 6 oz .package 2 for 47c

CAL PAK **HAMS** Ready to Eat lb. 55c

Veal Steaks Milk Fed Shoulder Cuts lb. 29c

BABY BEEF **Pot Roasts** Grain Fed. lb. 35c

ALL CAL PAK HAMS WILL BE DEMONSTRATED FRIDAY AND SATURDAY.

Candy and Cookie Counter Also Celebrates Specials!

CHRISTMAS CANDIES Satin and Rock's lb.	39¢	CHIPITS 8 oz.	29¢	STAMPEDE BISCUITS Assorted B.C.	2 pkgs. 69¢
RUSSIAN CARAMELS lb.	55¢	CHIPITS COOKIE MIX pk.	33¢	SEASONING SALT Lawry's 23 bottle	35¢
JERSEY MILK CHOCOLATES Neilson's treasures Christmas wrapped lb. box	$1.65	PARTY CANAPES Huntly and Palmer's, pk. 8 oz.	35¢	CANADA DRY ALE Plus deposit. Quarts.	2 for 55¢
CANDY CANES 3c each	9 for 25¢	ICED GEMS Huntly and Palmer's, pk. 8 oz.	31¢	COKE King Size, plus deposit	6 for 48¢
TV BARS Van Kirk's, total 70c value	2 for 59¢	4 lb. tin sweet assorted biscuits LIME CREAM SANDWICH Huntley and Palmer's. 8 oz.	29¢	PALM TOFFEE assorted. Imported lb.	49¢
Big giant size, total 70c value FRUIT and NUT BARS Birthday feature	2 for 59¢	RITZ BISCUITS 8 oz. pk.	2 for 35¢	SLOWPOKE CANDIES Williard's	39¢

STOCK-UP PANTRY SAVINGS!

MEAT SPREADS Puritan, 3¼ oz.	2 for 27¢	BONUS CHICKEN In gelatin. 7 oz.	45¢
CROWN SYRUP Serve on Toast, Pancakes	2 lbs. 35¢	TOMATO CATSUP Hunt's. 14 oz.	2 for 49¢
MELBA TOAST 8 oz. pk.	23¢	SIMONIZ Non-Scuff. 20 oz. tins	65¢
PEANUT BUTTER Nutty Club, 16 oz.	33¢	CORNED BEEF LOAF Boston, 12 oz.	3 for 95¢
PANCAKE SYRUP Nutty Club, 16 oz.	23¢		

OUR REFRIGERATED PRODUCE IS FRESHER

Buy and Save at Nelson's 1st SUPERMARKET....

More brands and selection than any market in town.

you know you save at Liberty

For Parents . . .

Start Early To Train Child In Thriftiness

By Dr. Garry Cleveland Myers

In these days, when most fathers and mothers spend so much money on luxuries for their children, and give them so much money to spend on passing pleasures, telling parents to teach children to be frugal and save money is like shooting peas against a battleship.

Yet I know there are some parents who do believe there is virtue in thrift and frugality.

To these parents, let me offer a few suggestions.

Resolve to let common sense and reason guide you.

Begin with the baby. Consider first his physical, educational and moral welfare now and when he will have grown up.

Set reasonable limits on your expenditures for his clothes now.

EDUCATE AND AMUSE

As he begins to enjoy playthings, choose toys that will educate with amusing him, rather than glamorous but useless things.

Include good books and children's magazines for reading to him and for him to read himself later.

If you are not careful, by the time he is three or four you may have set a pattern for buying him things he doesn't need. These patterns will tend to climb to higher and higher costs, for it is always more difficult to lower your sights.

It is better to make sure this child learns to wait in lots of situations, that he does not get everything he wants when he wants it — either special attention or privileges. Set definite limits and hold to them.

If he gets what he wants too easily, at ten months, you will find as he gets older and you take him shopping, that the seeds of selfishness have already taken hold.

When you begin to give him money, a nickel or a dime, give it only at regular intervals of several days or a week. Make him understand that he must wait for thethe next handout.

Your greatest problem will be in relation to sweets. Children receive more sweets and have more money to spend on them than is good for them.

When he is in the first grade, work out with him what he will need for regular weekly expenditures. To this total weekly need add a nickel or dime for free spending. Show him how to make this total allowance last for the whole week.

Some wise parents add to this regular allowance a bit which the child must, on receiving it — and right before their eyes — put into a strong metal bank.

As your child grows older, and you necessarily increase his budgeted allowance and pocket money, be sure to keep down the latter to a reasonable limit.

Calgary Livestock

CALGARY (CP)—Public stockyards receipts Wednesday up to 11 a.m.: 3300 cattle, 650 calves. Tuesday's sales: 1539 cattle, 393 calves, 337 hogs, 48 sheep.

Choice steers 19.25-20.25; good 17.50-19; medium 15-17; common 9-14.50; Choice heifers 17-18; good 15-16.50; medium 11-14; common 8-10. Good cows 9-9.75, medium 8.25-8.75; common 7-7.50; canners and cutters 4.50-6.50. Good bulls 9.25-10, common to medium 7-9.

Good feeders steers 15.50-17; good stock steers 15-16.50; common to medium 10-14.50. Good stock steers calves 15.50-18.25.

Good butcherweight heifer calves 13.50-15.50; good to choice veal 15-16.50; common to medium 10-13.

Grade A hogs 50 higher Tuesday at 27.25. Sows 10 higher at 14.80 liveweight.

Good lambs 15 higher at 16-17.15.

FOOLS' PROTOTYPE

Churchyards at Molln, Germany, and Damme, Belgium, both claim to have the remains of Eulenspiegal, 14th-century jokester.

A VIEW OF THE torchlight ceremony staged in West Berlin by the Social party of Germany for the victims of the Hungarian uprising. Willy Brandt, president of the Berlin parliament, addressed the meeting. On the cross in the centre is a barbed wire wreath which was brought to the ceremony as a memorial to the Germans who died in the June 17, 1954, uprising in East Germany.—Central Press Canadian.

DEATHS

By The Canadian Press

Christchurch, England — Lt.-Cmdr. Frank Merriam, 76, pioneer British flier and instructor who claimed he was the first man to fly through clouds.

Cairo — Amba Yussab III, 83, suspended coptic Egyptian Christian patriarch of Egypt, Ethiopia, Jerusalem, Sudan and the remainder of Africa.

Halifax—Dave Trottier, 50, one of the few hockey players who played with teams that won the Canadian, world and Olympic hockey championships.

Scarsdale, N. Y. — Bryce M. Stewart, 73, pioneer in the development of social insurance legislation in Canada and the United States and former deputy labor minister.

New York—Clifford Mooers, 67, Texas oil man and owner of the Walnut Springs stud at Lexington, Ky.

Detroit—Marshall B. Walker, 64, former Winnipeg newspaper man who was editor of the Detroit Times for more than 35 years.

Cheltenham, England — Marie Hall, 72, who graduated from a street violinist in her native Newcastle-on-Tyne into a concert player of world reputation.

Man Admits Theft From Golden Store

GOLDEN — Disappearance in late summer of $1400 from the safe of the Golden Meat Market here was solved with court appearance of Thomas Donaldson, 29, no fixed address, who pleaded guilty to breaking and entering the store and theft of the money. He was sentenced by Magistrate William Gruder to one year in prison.

Donaldson committed the offence while on his way through Golden, and continued to Victoria. He said the matter weighed on his mind to the extent he couldn't "live with it any more," and he voluntarily gave himself up to Victoria city police, and was brought to Golden for court appearance. He had no previous record.

Sherwin-Williams Net Profits Up

MONTREAL (CP)—The Sherwin-Williams Co. of Canada Ltd., and its wholly-owned subsidiaries, Wednesday reported net profit of $1,149,364 for the year ended Aug. 31. This was an increase of $101,903 over the previous year.

Earnings amounted to $33.21 on preferred stock and to $4.03 on common.

Select Coast Editor as IPI Delegate

VICTORIA (CP) — Brian A. Tobin, associate editor of the Victoria Times, has been selected by the International Press Institute of of Zurich as Canadian delegate to a United Nations seminar for journalists next January.

One editor was chosen from each of 20 countries belonging to the IPI to attend the seminar, to be held in New York from January 14 to 22, followed by two days in Washington.

Editors will be accredited to the U.N. during their stay in New York and will attend committee sessions, press conferences, and meetings of the General Assembly and Security Council.

IPI secretary E. J. B. Rose, who made the announcement in Zurich, said aim of the seminar is "to give journalists an insight into the work and the reporting of the U.N., with a view to improving its coverage in the daily press."

Twenty-eight Canadian papers belong to the Institute, whose world membership totals 825 in 40 countries.

Mr. Tobin, 47, attended Victoria College in this city and U.B.C From 1939 to 1946 he was a war correspondent and bureau manager with British United Press. On his return to Canada, he joined The Times as an editorial writer and columnist.

To Scrap Historic Liner Franconia

NEW YORK (AP)—The Cunard liner Franconia, once a queen of the luxury cruise trade and Winston Churchill's headquarters for his trip to Yalta, has completed her last voyage to New York. The line announces plans to scrap the Franconia after she makes the return trip to England.

DIVIDENDS

By The Canadian Press

Canada Life Assurance Co. $1.15 Jan. 2, record Dec. 14.

Marcus Loew's Theatres Ltd. $1 plus $1 extra, Dec. 31, record Dec. 7.

National Grocers Co. Ltd. pfd. 37½ cents, common 15 cents, Jan. 2, record Dec. 14.

International Paper Co. common 75 cents, $4 pfd. $1, Dec. 17, record Nov. 23.

General Bakeries Ltd. 10 cents plus 5 cents extra, Jan. 15, record Dec. 20.

Silknit Ltd. common 25 cents, pfd. 50 cents, Dec. 14, record Nov. 30.

Poor Student Must Learn To Concentrate

By Dr. Garry Cleveland Myers

Ever so many parents write to ask how to cope with a child who does not concentrate. As a rule, this child is described as lagging in one or more school subjects and the parents seem to believe there must be some magic trick in making him suddenly learn to concentrate.

They are not aware of the simple fact that good habits of concentration on a lesson come best through success with it.

Which of us can keep his mind for very long on anything he does very poorly?

The mother of a boy, 12, who is in the sixth grade, writes from Ontario:

"He has never done very well at school. He just does not know how to concentrate.

"He makes friends easily and is well liked.

"In school, his best subject is drawing and he has drawn some good, realistic pictures from his imagination.

"His worst subjects are history and arithmetic.

"If only I could find some way to make him concentrate!

"I tried to teach him the other day to multiply a four-digit number by a two-digit number. It took some time before he got it right and then he said, 'I'm not interested in that.'

"I know I'm not a good instructor for him because I get angry very quickly. I'm very nervous."

I replied to this mother in the following way:

In drawing, especially if he is good at it, he certainly has to concentrate. He would concentrate on anything else he does as well.

Why not play up his drawing ability and display some of it on the walls at home or paste it in a scrapbook and date it?

SIMPLE PROBLEMS

When you were helping him multiply you must have seen where his trouble was. Why didn't you practice him on some simple problems, as a two-place number multiplied by a one-place number? Perhaps he does not know the basic multiplication, addition and subtraction facts.

History is hard for him because he reads poorly. Poor skill in reading hampers him in nearly all he does at school. Read to him often from story books and school lessons and encourage him to read more of anything he finds interesting and easy enough to read.

Why let yourself get angry with him? If you can't manage yourself better, you will hinder and not help him.

At almost any sacrifice employ a patient person to help him for half an hour a day with his school work.

Cairo Replaces All British Skippers

LONDON (AP) — Cairo Radio said Wednesday all Egyptian shipping companies have decided to fire their British skippers immediately and replace them with Egyptians.

"Nine Egyptian shipmasters are going abroad to pilot nine Egyptian ships now in foreign ports," the broadcast added.

Garson Defends Action of Gov't

WINNIPEG (CP)—Justice Minister Garson, addressing the Manitoba Liberal-Progressive Association's annual convention, defended Wednesday the federal government's action in Commons debate on the projected Trans - Canada natural-gas pipe line.

Mr. Garson said the government was not at "any greater fault" in the methods it used to gain passage of the pipe-line legislation than the opposition parties were in trying to hold it up.

"We had as great a right to try to get it through as they had a right as a minority to defeat it."

PHONE 1844 FOR CLASSIFIED
Classified Ads Get Results

OFFERING THEIR LIVES as sacrifice to their country's freedom, these young Hungarians were photographed as the Russians approached Budapest. Last reports from the city said that many of the defenders of the city, running out of ammunition, shot themselves rather than fall into Russian hands.
—Central Press Canadian.

Winch Accuses Britain of Betraying UN

VANCOUVER (CP) — A CCF member of Parliament says the United Kingdom and France "betrayed and sabotaged" the United Nations when they attacked Egypt.

Harold Winch, MP for Vancouver East, made the statement at a Socialist forum.

He charged the two countries with making "one of the greatest mistakes of the century."

"There is a difference between their action and that of Israel," said Mr. Winch. "With the United Kingdom it is a matter of economics, with Israel, fear of Egypt."

He said the UN made a mistake in not allowing Israel to arm "for its own protection" and urged rehabilitation of thousands of Arab refugees as a partial solution.

David Freeman, head of the Zionist organization in British Columbia, blamed U.S. oil interests for stirring up hostility between Arabs and Israelis.

Reg Bullock, trade unionist, blamed the Middle East fighting on anti-semitism.

Canadians Buy More Radios, Fewer TV

OTTAWA (CP) — Canadians bought more radios but fewer TV sets in the first nine months of 1956 than they did in the corresponding period last year, the bureau of statistics said Wednesday.

Sales of radios rose to 456,501 units from 408,534 in 1955, while TV set sales declined to 403,399 units from 459,583. In September, radio sales fell to 54,489 units from 66,905 a year ago and TV sales dropped to 95,204 units from 118,390.

Re-Establish Railway

JERUSALEM (AP)—The Haifa-Gaza railway link was re-established Tuesday for the first time since the 1948 Palestine war when a train from Northern Israel reached Gaza railway station. The event was made a festive ceremony by Israelis now administering the Gaza Strip in its entirety.

Coastal Escort Retired From Fleet

VICTORIA (CP) — Lowering of the white ensign of the quarterdeck Wednesday, marked retirement of the coastal escort HMCS Digby from the active fleet of the Royal Canadian Navy.

The 162-foot vessel, launched in Nova Scotia in 1942, served during the Second World War as a fleet minesweeper in the Atlantic Ocean.

Her sister ship, HMCS Brockville, is scheduled to be decommissioned in mid-December.

Both vessels have a displacement of 590 tons, carry armament of one 40 m.m. and two 20 m.m. anti-aircraft guns, and are pushed to 16 knots by a 2000 horsepower diesel engine.

The 60-man complement of the Digby will scatter to other ships and shore establishments of the RCN. Her captain Lt.-Cmdr. A. F. Rowlands, will take a position in Ottawa.

Metal Prices

NEW YORK (CP)—Spot prices:
Lead, NY, 16
Zinc, East St. Louis, 13½
Silver, NY, 91⅜.

Would Outlaw Ferrying of 3-Engine Plane

EDMONTON (CP)—The annual convention of the Canadian Air Line Pilots Association says it will ask the federal government to outlaw the ferrying of "three-engined planes."

Delegates said four-engined aircraft which have one motor "conked" out must be ferried back to a main base for repairs. The danger, they said, was that in flying with three motors a second engine may be lost during the critical take-off and landing periods.

One delegate said he had a second motor give out when he was co-pilot of an aircraft taking off from Toronto's Malton airport. He said the plane was brought down safely but it could have crashed on the nearby town of Brampton, Ont.

There have been no crashes in Canada of planes being ferried on three motors.

Have a GOOD RUM for your money

This advertisement is not published or displayed by the Liquor Control Board or by the Government of British Columbia

Buying—Selling—Renting

MAIL
Your Classified Want Ad on This Handy
ORDER FORM

FIRST LINE
SECOND LINE
THIRD LINE
FOURTH LINE
FIFTH LINE
SIXTH LINE
SEVENTH LINE
EIGHTH LINE

- Put one word in each space.
  (... a group of numbers or letters count as one word)
- Put your address or phone number in the ad.
- Box numbers count as four words.
  (Box 00 Nelson News.)

TO CALCULATE RATES USE THIS TABLE

Per Line

1 Insertion	$ .20
2 Consecutive Insertions	.35
3 Consecutive Insertions	.45
6 Consecutive Insertions	.60
26 Consecutive Insertions	1.82

Ion Consecutive Insertions 20¢ a Line Per Time.

- Minimum charge is two lines
- Add 11c for Box Number
- Deduct 10% from above rates if payment is enclosed
- Take advantage of the low six time rate

You Reach Over 36,000 Readers With Your Nelson Daily News Classified Ad

YOUR NAME _____ No. of Days Ad Is To Run _____
ADDRESS _____ Bill Me _____
Payment Enclosed _____

Nelson Daily News
Classified Advertising Department, Nelson, B.C.

CONVAIR LUXURYLINERS

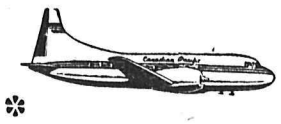

DAILY FLIGHTS*
to VANCOUVER and CALGARY
FROM CASTLEGAR
(* except Sundays)

Enjoy lounge-chair comfort . . . roomy, pressurized cabin . . . stewardess service.
Connections with Canadian Pacific "Empress" flights to Europe, Mexico, Hawaii.

Ask about low "FAMILY FARES" and the famous "FLY NOW - PAY LATER" Plan

PHONE 204

Canadian Pacific AIRLINES

To: Europe, Hawaii, Australia, New Zealand, Mexico, South America, The Orient.

WINGS OF THE WORLD'S GREATEST TRAVEL SYSTEM

SPORTS

The SHORT CIRCUIT

By JOHN SHORT
Sports Editor

There must be a moral some place in the furore created by the Canadian Amateur Hockey Association decision to withdraw Canada from world hockey championship competition in Russia next year.

For want of such a moral, let us be charitable and state that the CAHA executive body has "seen the error of its ways."

I think the belief the CAHA wants us to adopt is that they have ended in the only way possible all sectional and provincial bickering over the problem of Ottawa Junior Canadiens vs Vernon Canadians.

They want us to believe, I think, that the CAHA is doing the only thing they can to satisfy everyone.

But I don't believe it. I believe the CAHA has hopped upon a solution that will save their collective skin. Maybe they even want disappointed and disapproving fans to leave some warts on said collective skin, but that is more than they deserve.

Certainly, to surface observers, their excuse (I won't glorify their act with the word "reason" because it appears to me they didn't use what they had) is a valid one. Certainly, there are international tensions throughout the world today.

And there is some foundation for wanting Canada's hockey representatives to remain untouched by such tensions. Even an ostrich has a reason for hiding his head in the sand.

The soundness of his reason is one we won't enter into at this point. Suffice to say sticking one's head in the sand is a sure way to nothing but increased shampoo sales.

• • •

Possibly these are the words of an idealist, but it seems to me the Olympic Code is based upon competition being more important than victory.

In these days of high finance and stiff income tax deductions, idealists are often ridiculed. We saw another example of that only recently, when an Eastern group decided Ottawa Junior Canadiens had a better chance for triumph than did Vernon Canadians.

Vernon Canadians, as you probably guessed, is a Western team. They also won the Allan Cup last year, but probably you knew that, too.

Before the nearly - disastrous days of Kitchener - Waterloo Dutchmen, an Allan Cup winner could plan on a trip to Europe the following year because they were the team most likely to be Canada's best representative among those available.

That was a sound idea for a while, or until Kitchener was clouted.

• • •

Now we are looking for a more powerful unit, one more certain to emerge on top of the heap.

In brief, Canada has to win.

It looks to me as if the CAHA has decided to say: "If we can't be certain to win, we don't want to play."

The whole thing reminds me of the little kid who wouldn't play unless he could be first up. Just for the record, after said little kid got up — first, as per instructions —he struck out.

The Canadian Amateur Hockey Association, with its complete disregard for sportsmanship and lack of hope that soon international tensions will be unpleasant memories and nothing more, has struck out, too.

And they haven't even stepped up to the plate.

Short's Briefs: Shorty Malacko's Nelson Intermediates, coached this season by Neil McClenaghan, open their Big Four Intermediate League season tonight at Civic Arena with a contest against Trail Meakins . . . McClenaghan will also coach the club, with Malacko handling managerial duties as well as patrolling the blueline.

Trail Ties Leafs for 2nd After Thrilling 2-1 Victory

Starry Seth Martin celebrated his return to the lineup at Civic Arena Wednesday night as he sparked Trail Smoke Eaters to a 2-1 victory over Nelson Maple Leafs.

Seth, replaced earlier this season by Bill Margoreeth because he apparently was playing below his peak, proved that he is no worse than second best goaltender in the Western International Hockey League with his luck-tinged brilliance.

Beaten only on Jim Pilla's neat shot at the conclusion of a breakaway, Martin was fortunate a few moments later as a hard drive by Lee Hyssop caromed off his pads and rolled dangerously-near the red-line.

But Harry Smith swooped in behind Martin and cleared the puck to safety before it entered the net. Martin appeared in a daze as to where the puck was located.

The goal that won the game — Adolph Tambellini's tally shortly after two minutes had elapsed in the third period — was a dandy. The lanky rookie picked up a pass at the Leaf blue-line and swooped toward the Leaf net.

He hurdled Dave Stewart, retrieved the puck and blasted a shot off the inside corner of the post to the left of Gus Adams. Cal Hockley had tallied from a faceoff in the first period to give Smokies a lead they never surrendered.

THREE MISCONDUCTS

As tempers flared in the third period, Leaf playing-coach Pat Egan and Smokie defenceman Yogi Kraiger drew 10-minute misconducts. Egan claimed his was for nothing more strenuous than telling Referee Ed Robins: "That was a lousy call" after Pilla drew a holding penalty.

Kraiger was restrained by Bobby Kromm after Hockley drew a two-minute assessment for holding the puck behind the Trail net with barely more than three minutes to play.

Before Hockley returned, Leafs yanked Adams and kept the puck in the Trail zone, but stout defensive play — in particular by Harry Smith — forced Leafs to rush their shots into wildness or weakness.

PILLA FLYING

Pilla was a going concern all night. Bound tightly by a slump lately, Jimmy broke out with a goal in Rossland and Tuesday night, but Wednesday's was his night for brilliance. He made several fine plays going both ways with abandon.

Shorty before Hockley's penalty, Pilla set up Wendy Keller in front of the net with Martin pulled to the side, and Wendy whacked a shot off the end of the rink.

Tambellini and playing-coach Grant Warwick both took hard falls into the boards, Warwick's coming in the second period. Grant broke away with Tambellini with only Egan to protect Adams. As he made the play (Adams made a fine stop) Warwick tripped over Egan's stick and slid full length into the boards.

Moments after Warwick's health had been adjudged no worse than usual, Stewart broke up the ice and took a pass inside the blueline before rifling a shot over the top of the net with Martin beaten.

Stewart played well. Victimized as he was on Tambellini's marker, Dave nonetheless played one of his better games in Leaf livery. His work as a point-man was outstanding and he covered up for Egan more than once when the fiery Leaf playing-leader was tangled up with the opposition.

LINEUPS

Trail — goal: Martin; defence: Coburn, Conn, Kraiger, Smith; forwards: Penner, Tambellini, Kromm, Shabaga, Hockley, McIntyre, D. Warwick, B. Warwick, G. Warwick.

Nelson — goal: Adams; defence: Parker Stewart, Egan, Gare; forwards: Hyssop, Lipsack, F. Koehle, R. Koehle, Pilla, Keller, Appleton, Maglio, Gaber.

Officials — Ed Robins, N. Battleford, Sask.; and Bob Maker, Kettle Falls.

Summary

First period — 1. Trail — Hockley (B. Warwick) 6:59.

Penalties: Smith (holding) 12:04; Egan (roughing) 12:48; Kromm (roughing) 12.48; B. Warwick (elbowing) 16:21.

Second period — no scoring.

Penalties: D. Warwick (10-minute misconduct) 13:25; B. Warwick (high - sticking) 19:40; Maglio (tripping) 19:59.

Third period — 2. Trail — Tambellini (B. Warwick) 2:33; 3. Nelson — Pilla 3:47.

Penalties: Pilla (holding) 10:11; Egan (10-minute misconduct) 10:-11; Smith (holding) 13:27; Kraiger (10 - minute misconduct) 16:40; Hockley (holding the puck) 16:40.

Indian Jack Paces Lords To Victory

KITCHENER, Ont. (CP)—London Lords, behind the deadly passing arm of Indian Jack Jacobs, defeated Kitchener-Waterloo Dutchmen 34-28 Wednesday night to square the best-of-three senior Ontario Rugby Football Union final at one game each. The deciding game will be played Saturday in Kitchener.

Jacobs threw repeatedly for long gains and connected for three touchdown passes as Lords, freshman entry in the ORFU, overcame a 7-0 first - quarter deficit and survived a strong Kitchener surge early in the final.

George Elliott with three touchdowns and Jack Conway with two accounted for all the London majors, Jacobs converting all but one.

Bill Graham scored two touchdowns for the defending-champion Dutchmen and kicked four converts. Other majors were scored by Jerry McTaggart and Royal Bailey.

Ron Stewart Al Property

TORONTO(CP)—Montreal Alouettes of the Big Four Football Union have snared Queen's University star halfback Ron Stewart it was learned Wednesday.

The Canadian Press was informed Stewart, who led the senior intercollegiate football league in scoring this year, is on Alouettes' negotiation list.

FOOTBALL PLAYER DIES

SANTA BARBARA, Calif. (AP) —Boone L. Rogers, 16, a Santa Maria high school football player, died Wednesday in hospital of a broken neck vertebra. He never regained consciousness after being hurt Friday, school officials said. He was tackling another player.

Mickey Mantle Unanimous MVP Choice

NEW YORK (AP) — Mickey Mantle, New York Yankee slugger who won the American League's triple batting crown, was unanimously named Wednesday the league's most valuable player in the balloting of the Baseball Writers Association.

Only once before has a player won without a dissenting vote. That was in 1953 when Cleveland's Al Rosen also swept all 24 ballots of the committee that includes three writers from each each league city.

Mantle led in batting average with .353, home runs with 52 and runs-batted-in with 130.

Yogi Berra, a Yankee teammate who won the award the last two years and also in 1951, finished a strong second with 186 points, against Mantle's maximum total of 336.

Al Kaline, Detroit's fine right fielder, was the only other man in contention, with more than 100 points, Kaline, a .314 hitter who threatened Mantle's grasp on the runs-batted-in title with 126, piled up 142 points.

Strikes 'n' Spares

Men's Commercial League

High Single — Chuch Symmonds of Hilltoppers 326; high aggregate — Nels Schmidt of Hilltoppers 793; team high single — Burns Lumber 1126; team high aggregate — Hilltoppers 3211.

Senior Women's League

High single and aggregate — Fern Porteous of Alpha's 310 and 656; team hig single — Alpha's 1002; team high aggregate — Alpha's 2774.

Variety Club

High Single and aggregate — Billie Moore of Jokers 244 and 695; team high single — Lazy Janes 938; team high aggregate — Happy Gang 2561.

Junior Women's League

High single — Vi Nedelec of Spartans 272; high aggregate — Billie Moore of Head Pins 599; team high single and aggregate — Dyna-mites 835 and 2321.

Mixed Commercial League

Women's high single — Isabel Locatelli of Lucky Strikes 313; women's high aggregate — Barb Thom of Queens Hotel 719; men's high single and aggregate — Bruce Malcolm of Hume Hotel 292 and 776; team high single and aggregate — Hume Hotel 1142 and 3168.

Mixed League

Women's high single — Rose Matheson of Big H 258; women's high aggregate — Jo Stefanac of Orange Crush 588; men's high single — Jerry Corbett of Diggers 250; men's high aggregate — Pete Fahlman of Kit Kats 646; team high aggregate — Kit Kats 2665.

10 Pin League

High single and aggregate — Chuck Symmonds of The Classics 212 and 587! team high single and aggregate — The Classics 812 and 2283.

High singles of the week — Isabel Locatelli 313 and Chuch Symmonds 326.

Hockey tickets were won by — Della Shoemaker and John Plani den.

Canadian-Bred Sets Seven-Furlong Mark

TORONTO (CP) — Hartney, speedy Canadian-bred sprinter, established a Canadian record of 1:23 1-5 for seven furlongs at New Woodbine Park Wednesday.

The old Canadian mark of 1:24 for seven furlongs was set at Kenilworth Park, Windsor by Lieutenant II July 27, 1927.

CANADA TO PASS UP HOCKEY CHAMPIONSHIPS

MIDLAND, Ont. (CP)—Canada will not compete in the 1957 world hockey championships.

George Dudley, secretary-manager of the Canadian Amateur Hockey Association, said Wednesday Canada will pass up the championships in Moscow next year because of "the great change which has taken place in world affairs during recent days."

The CAHA executive committee voted against sending an all-star team and rejected a proposal that Vernon Canadians, Allan Cup champions last year and Ottawa Junior Canadiens play off for the right to form the nucleus of Canada's entry.

Penticton V's won the title last year defeating Russia 5-0 in Dusseldorf. This year Kitchener-Waterloo Dutchmen finished third, behind Russia and the United States.

Habs Hand Rangers Sixth Loss in Row

NEW YORK (CP) — Montreal Canadiens opened up in the last two periods Wednesday night for a 5-3 win over New York Rangers, extending the New Yorkers losing streak in the National Hockey League to six games.

Maurice (Rocket) Richard scored the 99th goal of his career against New York in a game which broke up into a brawl in the first period.

The victory moved Canadiens within one point of Detroit Red Wings, in second place with 18 points.

Richard's goal in the second period tied the game 2 - 2 and the Montrealers never fell behind again.

DELAYED 10 MINUTES

A total of 14 penalties were handed out, 11 in the first period. Rangers received eight.

Defenceman Lou Fontinato was the bad boy of the Broadway blues. He accumulated 17 minutes in penalties, a major for fighting, a misconduct and a minor for charging.

The fighting flared when Fontinato of New York and Jean Beliveau of Montreal skirmished in front of the New York net. Beliveau fell backward on the ice and Fontinato leaped on top of him, setting off a free-for-all.

It took officials nearly 10 minutes to restore order and six penalties were handed out—three to each team. Harry Howell of New York and Rocket Richard reaped 10-minute misconducts.

RANGERS' LEAD

Rangers took the lead in the first period on a goal by defenceman Bill Gadsby.

George (Red) Sullivan made it 2-0 for Rangers early in the second. Andre Pronovost got Montreal's first at 6:52 and Richard tied it up. Floyd Curry put Montreal in the lead with a goal at the second's 18:30 mark.

Montreal extended its lead to 4-2 in the final when Dickie Moore beat New York goalie Lorne (Gump) Worsley with a hard shot. Larry Popein pulled New York within one goal of the Montrealers in the period's last minute.

Ranger coach Phil Watson pulled Worsley in the last 40 seconds but Beliveau wrapped it up for Canadiens when he broke away and scored on the empty net.

ISRAEL PONDERS OLYMPIC RETURN FOR HOOP SQUAD

NEW YORK (AP)—Israel may reconsider her decision to withdraw form the Olympic basketball competition, the United States Committee for Sports in Israel said Wednesday after hearing a report from Elmer Ripley, Israel coach.

The committee, concerned with providing sports equipment and coaches for Israel, instituted a move toward reconsideration and said it has a good chance of going through.

Fights

By The Associated Press

Los Angeles—Kid Vailin, 149, Havana, outpointed Chico Vejar, 157, Stamford, Conn., 10.

Miami Beach, Fla. — Holly Mims, 159, Washington, outpointed Jimmy Beecham, 160, Miami, 10.

Autograph Hunters Besiege Canadians

By JACK SULLIVAN
Canadian Press Satff Writer

MELBOURNE (CP) — Canada's Olympic basketball team enjoyed a brief moment of glory Wednesday before settling into a steady training grind. It was beseiged by autograph hunters while on a sight-seeing trip in the city.

Wearing 10-gallon hats, the Canadians were pinned against store fronts by the good-natured Australians. Pedestrian and automobile traffic was disrupted until police rescued the athletes from their admirers.

The weightlifting, track and basketball teams ironed out their travelling kinks in practice sessions.

IN GOOD HEART

Coach Fred Foot of Toronto has scheduled morning and afternoon training sessions for the remainder of the week.

At suburban Geelong 40 athletes risked their health and bones in cold and bad light to mark up surprisingly good results in the first of two pre-Olympic workouts.

The Americans won everything they entered except for three events. Chris Basher, Britain's only entry, won the two-mile race in 8:45.6. Mike Agostini of Trinidad captured the 220-yard run in 21.5 and Jim Bailey of Australia was first in the 1000 yards in 2:07.8.

John Landy, the world mile titleholder, ran stiffly and finished 12th in the 14-man, two-mile race.

He has had recurring leg trouble and is expected to decide in a few days whether he will run in the Olympic 5000 metres.

Spectator at the Canadians' Wednesday workout was Dr. Phil Edwards of Montreal, former Canadian Olympic great. He is here as general manager of the British Guiana team, his native land.

The games run from Nov. 22 to Dec. 8.

Most Canadian tracksters are confident they will do better than the four points picked up by the 1952 team—in the 1600-metre relay.

The Canadians are training at Heidelberg, the suburban Olympic village, with athletes of world countries including Russians, Hungarians and Americans.

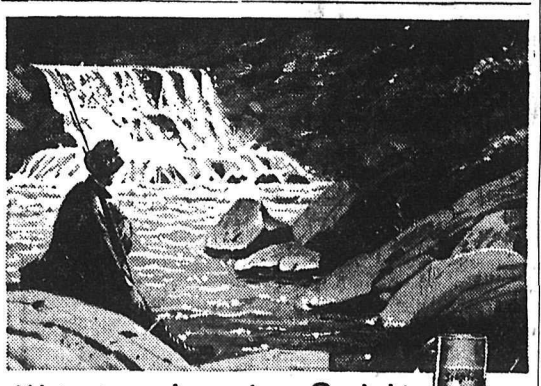

Water is as honest as Sunlight

Put Seagram's "83" to the water test. For water, plain or sparkling, is your most reliable guide to the whole truth about any whisky. Water adds nothing, detracts nothing, but reveals a whisky's true, natural flavour and bouquet.

Distillers Since 1857

Seagram's "83" Canadian Whisky

This advertisement is not published or displayed by the Liquor Control Board or by the Government of British Columbia.

A SPECIAL RCAF OFFICER

will be in

TRAIL: 13th, 14th November

NELSON: 15th November

CRESTON: 16th November

WHILE HE'S HERE SEE HIM ABOUT THE TRADES TRAINING AND CAREER OPPORTUNITIES OPEN TO YOU IN CANADA'S AIR FORCE

Annual

Scout Meeting

Nelson Scout Hall

8 p.m.

TONIGHT

All Interested Welcome

FREE DELIVERY

Cool Bottled Beers

PHONE

Nelson 24 and 175

Trail 26 and 192

When Ordering Specify Brand Name

• Columbia Lager • Fernie Lager
• Kootenay Pale Ale • Columbia Cream Stout

EMPTY BOTTLES COLLECTED ON DELIVERY ONLY

INTERIOR BREWERIES LIMITED

This advertisement is not published or displayed by the Liquor Control Board or by the Government of British Columbia

Batteries

MINING — LOGGING AND AUTOMOTIVE
Repairs to All Types
509 Lake St. Phone 898
ARROW BATTERIES

Tiny Tots SKATING

TODAY — 2 to 4

Children's Skating

4:05 to 5:55

CIVIC CENTRE TODAY

Intermediate Hockey

8:00 p.m.

TRAIL vs. NELSON

Adults: 50¢
Students: 25¢
Children: 15¢

HOCKEY

EVENT NO. 8 — W.I.H. LEAGUE

SENIOR HOCKEY

SATURDAY

8 p.m.

CIVIC CENTRE

Rossland Warriors vs. Nelson Maple Leafs

Contract and Reserved Tickets on Sale at Kootenay Stationers Friday and Saturday 10:00 a.m. to 5:00 p.m.

Reserved $1.25 — Rush $1.00 — Children 35c

Attention Salmo Residents . . . Tickets may be obtained at Wilson & Stenson Hardware.

HOCKEY HOCKEY HOCKEY HOCKEY

LIL' ABNER

HENRY

LONE RANGER

BLONDIE

SECRET AGENT

DONALD DUCK

BUZ SAWYER

B. BAILEY JIGGS

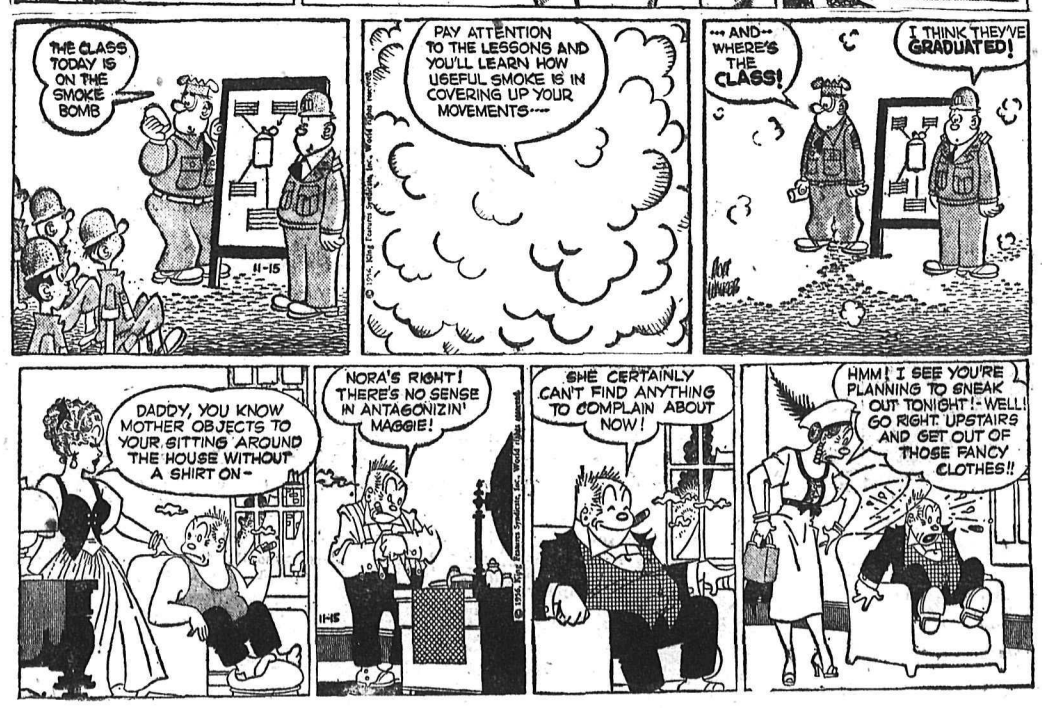

Market Trends

NEW YORK (AP) — The stock market staged a nervous decline in tension over the Middle East situation.

Aluminium Ltd. was down 3 on the New York exchange, with Hudson Bay Mining off ⅞, International Nickel off ¾ and Canadian Pacific down ¼. Canadian Marconi was up ¼ on the American exchange while Shawinigan was off ⅝. Eureka was off 1-16 in mines while oils were unchanged to fractionally lower.

TORONTO (CP) — Profit-taking and discouraging reports from nations involved in the Middle East slowed trading down considerably as investors once again stayed clear of the trading floor.

WINNIPEG (CP) — Winnipeg grain cash prices:
Oats, No. 1 feed, 76⅝
Barley, No. 1 feed, 1.03½.

Refining oils, which supplied the market with strong gains in the last few sessions, were the downward leaders among industrials. Papers, steels and utilities also sank lower. These sections were the advancing leaders yesterday.

MONTREAL (CP) — Industrials on the Montreal and Canadian stock exchanges opened on a cautious note and turned lower before the noon hour to close well down in moderate trading. Losses ranged from fractions to over a point.

Papers showed Powell River off a point and Abitibi and International down ½. Calgary advanced a point but the rest of the utilities eased in a ½-point range.

DAILY CROSSWORD

ACROSS
1. Sudden attack
5. Man's nickname
9. Boggy
10. Cavities
12. Call to prayer (Moh.)
13. Period of time
14. Sanskrit schools
15. Fisherman
16. Some
17. Jumbled type (print.)
18. King of Bashan (Bib.)
19. Pupil's exercise
21. Weary
23. A language
25. Occupied
27. Armed forces
30. Half an em
31. Mother of Irish gods
32. Greek letter
33. Be present
36. Title of respect
37. Boys love them
38. Stop
39. Monetary unit (Ecu.)
40. Small quantities
41. Pieces out
42. Percolate

DOWN
1. Repartition a city
2. Breakdown
3. Travelers' stopping places
4. Dysprosium (sym.)
5. Backbone
6. Not brief
7. Jewish month
8. Shooting star
9. Deadly
11. Fabric
13. Continents
17. Genus of grasses
20. Pig pen
21. Scotsman's hat
22. Begin
24. Man's name
25. Thrashes
26. False
28. Cap flap
29. Hard fats
31. A little princess (poss.)
34. Small nail
35. Country (Eur.)
36. Tire casing
40. Part of "to be"

BRAN SLEW
SOAPY LEGAL
QUITE EAGLE
URN OPEN LA
AS SEEK KOS
BEATEN RIPE
BELOVED
SHEX TINDER
CAD MEAT RU
OB BAD SET
TAPIS EPACT
SNORT RUNTY
ADDS APES

Yesterday's Answer

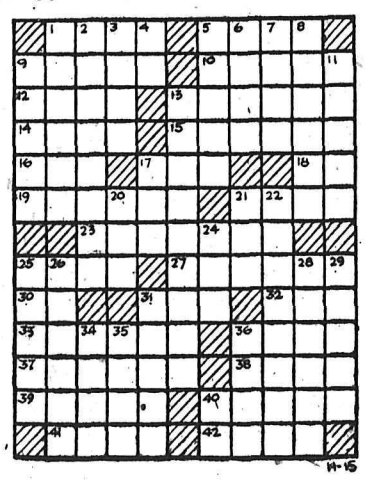

DAILY CRYPTOQUOTE — Here's how to work it:

A X Y D L B A A X R
L O N G F E L L O W

One letter simply stands for another. In this example A is used for the three L's, X for the two O's, etc. Single letters, apostrophies, the length and formation of the words are all hints. Each day the code letters are different.

A Cryptogram Quotation

XQC PFYW YV JZBQSIC XN JKRC BD CIBQSIC, KV JPUW KV JKRC BD IPKZC—IBBN.

Yesterday's Cryptoquote: BE ASHAMED TO DIE UNTIL YOU HAVE WON SOME VICTORY FOR HUMANITY—MANN.

Distributed by King Features Syndicate

CLASSIFIED

Deadline for Classified Ads — 5 p.m.

BIRTHS

GIONET — To Mr. and Mrs. Wilfred Gionet of Kootenay Bay, at the Creston Valley Hospital November 2, a son.

HELP WANTED

WANTED IMMEDIATELY—salesman for a new company to operate in this district. Good commission. Car necessary. Apply before noon to Room 15, Civic Hotel.

DRAFTSMEN ARE IN GREAT demand. Train by home study in spare time for these well-paid jobs. Diploma awarded. Free folder. Primary School of Drafting, Dept. G, Box 123, Station "Q", Toronto.

WANTED — EXPERIENCED millwright for sawmill maintenance. Steady work. Apply Columbia Cedar Limited, Box 718 Revelstoke or phone 3-X-1.

HELP WANTED — FEMALE

GRADUATE NURSES TO COMPLETE staff. Salaries according to B.C. Registered Nurses' Association. Apply Superintendent of Nurses, Windermere District Hospital, Invermere, B.C.

WOMEN — START NOW FOR big Christmas earnings as an Avon representative. Write Box 2555, Nelson Daily News.

GETTING READY FOR CHRISTMAS? Earn that needed money the AVON way. Write Box 2556, Nelson Daily News.

WANTED. WOMAN TO CARE for house and family while mother in hosp. Phone 1714-R.

HOUSEKEEPER WANTED, steady or part-time. Sleep in. Phone 1813-L.

SITUATIONS WANTED

WILL BABY SIT IN MY HOME week, days, while mother works. Apply 1007 Front St.

2 TRUCKS WITH TRAILERS for log or pole hauling. Phone 2076.

3 TON TRUCKS FOR HIRE. Hour or contract. Phone 1757-R.

FOR HANDYMAN, JANITOR and repairs, phone 256-R.

IF YOU ARE SICK AND NEED help, phone 321-R, Kitty.

LADY WISHES HOUSEWORK for 5 hrs. each day. Ph. 368-L-3.

LIVESTOCK, POULTRY AND FARM SUPPLIES, ETC.

FOR SALE — TWO 3 AND 5 mo. old registered Guernsey bull calves. Excellent for breeding. Apply N. N. Poohachoff, Slocan Park.

FOR SALE: 1 MILK COW, 3 YRS. Good shape. Price $75. Apply Mrs. William S. Soukoreff, Robson, B.C.

FOR SALE — MUST SELL 8 milking cows and some heifers. Very reasonable. Apply Box 6306, Nelson Daily News.

PROPERTY, HOUSES, FARMS, ETC., FOR SALE

EXCELLENT INVESTMENT
1—Confectionery store, located between the High School and Hume School. Rent of store and apartment, $40.00 per month. Full price **$1650**
Includes Inv., Fixtures. Includes Inv. Stock. Some Terms.

FAIRVIEW LOCATION
2—Cozy, warm and comfortable, 2-B.R. home. Decorative L.R. and convenient kitchen including oil range. Full basement, oil furnace, therm. controlled. 25' x 120' lot. Fruit trees and berries. Full price **$6000**
Available Financing.

IMMEDIATE OCCUPANCY
3—Liveable 3-B.R. unfinished home, view location on bus stop. Only $1500 down. Full price .. **$7350**

YOUR OPPORTUNITY TO LIVE IN FAIRVIEW
4—2-B.R. Duplex and rent the other at $50 per month. Basement, furnace, on 2½ lots.—Only $3300 down, balance $50 month. 5% int. Sale price **$9500**

ATTENTION CARPENTERS
5—Central Latimer St. location. 3 unit (needs redecorating). Income $112 per mo. Full price **$5900**
Only $1000 Down.

NELSON STREET LOCATION
6—DUPLEX. Each 2 B.R., L.R. Kit., bathroom. Full basement and oil furnace. H.W. floors. Wired for electric range. — 60' x 120' lot. Good buy. **$10,500**
Terms.

RARE OPPORTUNITY
7—To acquire one of the finest 5-B.R. homes in Nelson, located close in on Stanley St. New oil furnace. Gracious L.R. with fireplace, also fireplace in den. H.W. floors throughout. Liveable arrangement of D.R., kitchen with breakfast nook. — Graceful staircase leading to B.R. and bathroom. 3 corner lots landscaped. Terms. Full price **$13,750**

LISTINGS WANTED
We can and will sell your property. Call Mrs. Brasheer for an appraisal.

C. D. Blackwood Agency
536 Ward St. Phone 99
Nelson, B. C.

(Continued on Page 23)

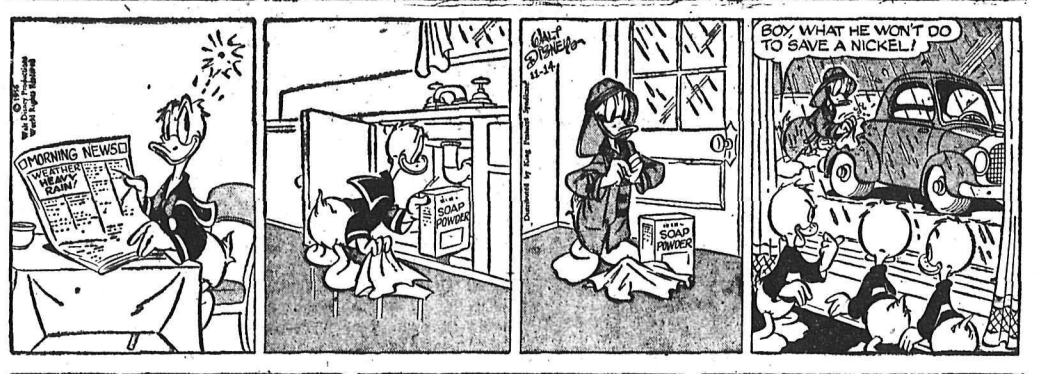

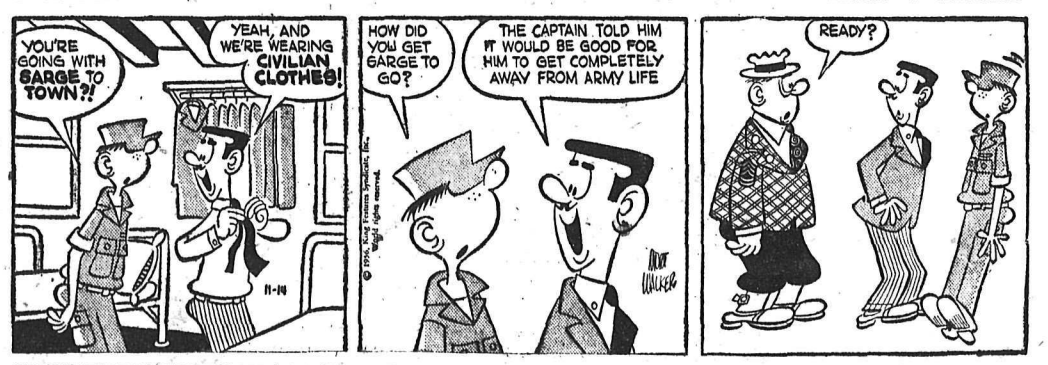

PROPERTY, HOUSES, FARMS, ETC., FOR SALE
(Continued)

1—FAIRVIEW. 2-Bedroom Cottage, 6th Street. Price **$5250**
Terms: $1500 Cash Might Handle.

2—CHATHAM STREET. Brick Duplex Dwelling. Both rented (total $95.00 per month). Small upkeep. Good returns. **$8650**
Terms: $2000 Cash.

3—UPHILL, 600 block Cedar St. Cozy, 2-bedroom modern cottage. Convenient location, — Good buy. Price **$6900**

4—KOOTENAY STREET. Beautiful bungalow. 2 bedrooms and fully modern. Built 1950. New garage, lovely lawn. Price **$9500**
$2500 Might Handle.

5—ROSEMONT. McQuarrie Ave. 2 bedroom house. Price **$4750**
$1500 Might Handle.

C. W. Appleyard & CO., LTD.
REAL ESTATE AND INSURANCE AGENTS
Phone 269. Nelson, B.C.

FAIRVIEW HOME — 4 BEDrooms, full basement. Two car garage on one acre. All in garden, fruit trees. Wonderful lake view. Terms. Apply Louis Schneider, Gordon Rd. and 8th.

2 BEDROOM HOUSE AND 1-bedroom house on 3 acres next to city limits. Apply Box 6084, Nelson Daily News.

2 APT. HOUSE—1 BLOCK FROM Baker St. Renovating. Ph. 1005-Y evenings.

3 BEDROOM HOUSE FOR RENT or sale, good location in 200 block on Victoria St. Ph. 1558-R.

HALF ACRE WITH LAKE frontage, North Shore (at 6 mile). Phone 44-R-2.

CASTLEGAR — 4-BR. HOUSE. Kirby & Brown, Nelson, ph 296

AUTOMOTIVE, MOTORCYCLES, BICYCLES

Deal with Confidence with the Largest New and Used Car Dealer in the Interior of British Columbia.

Better cars at lower prices. Buy now before prices go up.

1956 Ford Light Delivery
Was $2200. C75-883
Now $1875

1955 Pontiac Station Wagon
Was $2600. C75-820
Now $2295

1954 Ford Consul
Was $1400. 266-717
Now $1175

1953 Chevrolet Coach
Was $1500. 237-645
Now $1295

1952 Chevrolet Sedan
Was $1300. 264-216
Now $1025

1952 Plymouth Sedan
Was $1400. 265-134
Now $1175

1956 Ford Sedan
Was $2995. 264-390
Now $2400

1955 Zephyr
Was $1900. 262-185
Now $1475

1954 Austin Sedan
Was $1300. 296-198
Now $1045

1953 Mercury Lt. Delivery
Was $1100. C75-767
Now $795

1952 Fargo Light Delivery
Was $1100. C-75-694
Now $875

1951 Plymouth
Was $1100. 262-744
Now $875

50 more Cars to choose from

SEE THE NEW CHEVROLET NOW ON DISPLAY

REUBEN BUERGE Motors Ltd.
CHEVROLET - OLDSMOBILE
323 Vernon St. Phone 35

$1175.00 SUN MOTOR TESTER, 6 and 12 volt for $500; $703.70 Allen distributor tester for $300; ½" electric drill and press early style $75; ¾" electric drill with hone vacuum attachment, and stones $95. Dominion Garage & Sales, 1299 Bay Ave., Trail, B.C.

1953 DODGE REGENT 4-DOOR sedan. For bargain, apply Ste. 4, Allen Hotel, after 6 p.m.

(Continued in Next Column)

AUTOMOTIVE, MOTORCYCLES, BICYCLES
(Continued)

Motors McElroy
AUSTIN SALES and SERVICE
PHONE 2000
803 Baker St. Nelson, B.C.

1956 Austin A-90
1956 Meteor 2 Door
1956 Ford Fairlane 4 Door Sedan
1955 Chevrolet Delray Club Coupe
1954 Chevrolet Belair
1954 Ford Overdrive, radio
1954 Austin Sedan
1953 Ford Sedan
1952 Plymouth 5 Pass. Coupe
1950 Chevrolet Sedan
1950 Austin Sedan
1955 GMC Pickup
1951 Austin Station Wgn.
1949 Fargo Pickup

WE PAY CASH FOR LATE MODEL CARS

Hi-Value USED TRUCKS

1950 CAB-OVER WHITE
Trailing Axle — Winch. 21 Ft. Flat Deck.

1951 FORD 3-TON
4-5 Yd. Dump Box and Hoist.

1952 I.H.C. L-180
Chassis and Cab. 172-In. W.B.

1950 FORD 3-TON
4-5 Yd. Dump Box and Hoist.

CENTRAL TRUCK & Equipment Co.
702 Front St.
Phone 1400 Nelson, B. C.

WILL SELL CREDIT NOTE ON '57 Ford at a good discount. Apply Box 6073, Nelson Daily News.

1950 GMC ¾-TON TRUCK — good condition, very cheap. Ph. 1668-Y-1.

FOR SALE MISCELLANEOUS

FOR SALE — REMINGTON 8 column electric adding machine latest model, $195; Remington Model 25 electric bookkeeping machine at less than ½ price, $550; Remington fire insulated container safe, $250. Dominion Garage & Sales, 1299 Bay Ave., Trail, B.C.

ONE NEW WINCHESTER .22 cal. Model 77. Semi-automatic. $30.00. One new Airways vacuum cleaner. It was $160.00, selling for $65.00. One Stevens 410 shotgun repeater with 1 box schells, $15.00. Phone 523-L, 118 Stanley St.

16 MM. VICTOR, AMPRO, BELL & Howell Sound Projectors, complete with speaker, $175.00 each. 35 mm Simplex & Holmes projectors — Sacrifice — each excellent condition. Write International, 1011 Bleury, Montreal, Que.

DEALERS IN ALL TYPES OF used equipment; mill, mine and logging supplies, new and used wire rope, pipe and fittings chain, steel plate and shapes Atlas Iron & Metals Ltd., 250 Prior St., Vancouver B C Ph PAcific 6357

BUY DIRECT FROM THE MILL. Lumber, plywood, doors, building supplies. Write for complete catalogue Vancouver Sawmills Limited, 1111 E. 7th Ave., Vancouver 12, B.C.

DRY FIR WOOD—1 FT. LENGTH for kitchen and fireplace, cord $16. 1½ cord loads only. Phone 1757-R.

FOR SALE: LIONEL ELECTRIC train and electric oven. Phone 1421-Y.

1 BEDSPRING AND SPRING-filled mattress, 6 ft. 6 by 4 ft. 6. $75.00. Phone 1392-X.

APPROX 40,000 B M 2x4, 2x6 1x8. 1x6 lumber, $30 per 1000 S Kudra phone 1757-R

FOR SALE — GIRL'S BICYCLE and box trailer for car. Phone 1504-L.

FOR SALE — CHAIN SAW; DAvenport; baby's crib. Ph. 1602-X

HEALTH FOOD CENTRE OPEN day and evening, 924 Davies St.

PUBLIC NOTICES

AUCTION OF TIMBER SALE
X-72384

There will be offered for sale at public auction, at 1:00 p.m. (Local Time) on Monday, December 3rd, 1956, in the office of the Forest Ranger, Kaslo, B.C., the Licence X-72384, to cut 435,000 cubic feet of sawlogs on an area situated near Procter, Kootenay District.

Five (5) years will be allowed for removeal of timber.

Provided anyone is unable to attend the auction in person may submit a sealed tender, to be opened at the hour of auction and treated as one bid.

Further particulars may be obtained from the District Forester, Nelson, B.C.; or the Forest Ranger, Kaslo, B.C.

ROOM AND BOARD

ROOM AND BOARD FOR young gentleman Phone 1179-X

ROOM AND BOARD FOR young gentleman Phone 703-L.

ROOM AND BOARD FOR young man, Phone 744-X.

MACHINERY

Land Rover
The Go-Anywhere Vehicle
4-WHEEL DRIVE

8 forward speeds, 2 reverse; has 2 power take-off points, power driven capstan winch can be fitted at the front or rear. Optional metal or canvas hood. The world's most versatile vehicle.

PHONE 18
Phone 792-Y Evenings

Nelson Machinery Company Ltd.
"If It's Machinery You Need, Consult Us First"
214 Hall St. Nelson, B C.

Used Equipment

CATERPILLAR D-7 CRAWLER TRACTOR
Hydraulic Angle Dozer
Extra Set of Chains and Shoes
— Low Priced Bargain —

1955 INTERNATIONAL TD-9 CRAWLER TRACTOR
Hydraulic Angle Dozer
Logging Winch
Operators Guard
New Condition

1952 INTERNATIONAL TD-14A CRAWLER TRACTOR
Hydraulic Angle Dozer
Logging Winch
Operators Guard

1949 INTERNATIONAL TD-14 CRAWLER TRACTOR
Hydraulic Angle Dozer
Operators Guard

CENTRAL TRUCK & Equipment Co.
702 Front St
Phone 1400 Nelson, B C.

Repossessed
Garret Model "C" Logging Arch
12:00x20 Tires
GM Power Unit Model 6-71
Bids Are Invited on This Equipment Until
November 20, 1956
May Be Inspected at
CENTRAL TRUCK & Equipment Co Ltd
702 Front St
Phone 1400 Nelson B C

FOR RENT — 201 PORTABLE compressor. Phone 445 - Y.

RENTALS

FOR RENT — APARTMENT — downtown location, cabinet kitchen, electric stove, nook set, large dining room, large bedroom, Pembrooke bath, shower, oak floors, steam heat. Adults. Available Dec. 1. Ph. 841-L after 5.

GROUND FLOOR SUITE, VAcant Nov. 30; 2 large unfurnished rooms, oak floors, fireplace, kitchenette, private bathroom, verandah, lots of heat and hot water, $55 per month. Phone 135 or 1065-X.

FOR RENT — NORTH SHORE, 3-bedroom house and 3 room cottage. Both winterized. 2½ miles east of Nelson Ferry. Phone 156, Nelson.

2 ROOMS AND BATH. SUITable for old couple or with one child. Hot and cold water. Close to Blewett store. Apply Mike Shukin.

SMALL OFFICE AND WAREhouse with shelving conveniently located in Truck Terminus Bldg. on ground floor. Phone 77 for particulars.

HOUSEKEEPING OR SLEEPING room furnished. Gas stove, frig. automatic heat. Weekly or monthly rates. 171 Baker.

BRAD'S AUTO COURT — WINter rentals. Self contained cottages, 2 large rooms and bath. Phone 1680.

OLDER TYPE 3 BR. HOUSE — partly furnished. Will rent for six months at $40 month. Phone evenings 1761-L-2.

SMALL SELF CONTAINED apartment, suitable for 1 person or couple only, $45 per month. Phone 933-X.

4-ROOM HOUSE, FULL PLUMBing, near highway. Thrums, B.C. Apply J. Switleshoff.

SMALL HOUSE FOR RENT IN Fairview, $50 per month. Phone 1912.

FOR RENT — 6 ROOM HOUSE, close in. Apply Box 6224, Nelson Daily News.

NEWLY DECORATED ROOMS, meals available or use of kitchen. Apply 920 Edgewood.

1 BEDROOM HOUSE IN FAIRview. Centrally located. Vacant Dec. 1. Phone 1123-X.

2 ROOM FURNISHED APARTment for rent. Phone 217-R.

ROOM FOR RENT DOWNtown. Phone 934-R.

NORTH SHORE MOTEL—RENTals, singles, doubles. Ph. 1684.

FOR RENT — HEATED HOUSEkeeping room. Phone 405-L.

3 ROOM SUITE FOR RENT. 610 Front St.

HEATED BEDROOM—GENTLEmen only. 410 Victoria St.

CASTLEGAR — 4-BR HOUSE. Kirby & Brown, Nelson, ph 296

HEATED UNFURNISHED 3 RM. suite. Phone 697-X before 3.

FOR RENT IN FAIRVIEW 4 RM cottage. Phone 1287-L.

FURN. ROOM FOR RENT CLOSE in. Phone 1765-R.

PARTLY FURNISHED SUITE for rent. Phone 1353-L.

HOUSEKEEPING ROOM FOR rent. Phone 1564-X.

WANTED MISCELLANEOUS

WANTED TO BUY - TIMBER and bush land in vicinity o Kootenay Lake Apply Box 2736 Nelson Daily News

CASH PAID FOR SCRAP METal, large or small amounts Box 10812 Nelson Daily News

WANTED — CLEAN COTTON rags without buttons. 10c lb delivered to The Daily News

CASH PAID FOR SCRAP METal. Any amount. Granite Road phone 378-X-2

WANTED — SMALL BREED OF pups for resale. Box 6207, Nelson Daily News.

WANTED — OIL HEATER — About 35,000 BTU, in good condition. Phone 958-L.

WANTED — USED FENCING suitable for deer proof fence. P.O. Box 354, Creston, B.C.

WANTED — USED LARGE SIZE garden tractor. P.O. Box 354, Creston, B.C.

PROPERTY WANTED

WANTED — LOT AT LEAST 75 x 120, inside city or outskirts. Box 2656, Nelson Daily News.

LOST AND FOUND

LOST—BROWN LEATHER WALlet containing $140, driver's licence and papers between Cranbrook and Nelson. Liberal reward. Finder please contact Donald Wapple, Taghum, B.C.

LOST — 2½ MO. OLD WHITE and brown kitten. Call 1064-X after 5 p.m.

LOST — DARK PLASTIC RIMmed glasses in brown leather case. Phone 1365-Y.

PERSONAL

ALCOHOLICS ANONYMOUS Box 388 or Phone 366-R

THE ALMER HOTEL OPP CPR Depot, Vancouver, B C 100% fireproof, 24-hour elevator service Clean, quiet and comfortable Reasonable rates City centre

BUSINESS OPPORTUNITIES

A FULLER LIFE IS A HAPPY life. If you are not completely happy with what you are doing now, perhaps we have what you are looking for. Car a necessity. For appointment write Box 1160, Creston, B.C.

BUSINESS AND PROFESSIONAL DIRECTORY

ASSAYERS AND MINE REPRESENTATIVES

E W WIDDOWSON & CO
Assayers 301 Josephine St Nelson

H S ELMES, ROSSLAND, B C
Assayer Chemist Mine Rep

ENGINEERS AND SURVEYORS

G W BAERG, B.C.
LAND SURVEYOR
Box 34, Fruitvale, and 373 Baker St., Nelson, B.C.

BOYD C. AFFLECK, M E I C
BC Land Surveyor P Eng (Civil)
218 Gore St Nelson Phone 1238

MACHINISTS

BENNETTS LIMITED
Machine Shop Acetylene and electric welding, motor rewinding Phone 593 324 Vernon St

INSULATION

ROCK WOOL INSULATION APplied by blower. Estimates free Apply O. Lightle, Box 5100, ph Castlegar 2171.

SEWING MACHINE REPAIRS

Sewing Machine Repairs to all makes of machines. Work guaranteed. Custom Sewing Centre, 580 Baker St., ph. 1653.

TIMBER CRUISING

FOREST RECONNAISSANCE Co., Box 666, Castlegar, ph. 3266

CLASSIFIED DISPLAY

Bennetts LTD.
MACHINE SHOP
324 Vernon St. Phone 5
Nelson, B.C.

Nelson Daily News

Circulation Dept. Phone 1844
Subscription Rates
Price per single copy 6c Monday to Friday, 10c on Saturday

By carrier per week in advance	35c
By Mail in Canada outside Nelson:	
One month	$ 1.25
Three months	$ 3.50
Six months	$ 6.50
One year	$12.00
By mail to United Kingdom or the United States	
One month	$ 1.75
Three months	$ 5.00
Six months	$ 9.50
One year	$18.00

Where extra postage is required above rates plus postage

Light Touch IN STARTING
NEW McCULLOCH DIRECT-DRIVE D-44

You'll be pleased as can be with the smooth performance of the McCulloch *direct-drive* D-44 – the only chain saw that starts with a *light touch!*

A touch of the choke control, an easy pull of the large rewind starter and presto . . . the D-44 is ready to cut.

For all types of woodcutting where a speedy, lightweight saw is called for, the D-44 is tops . . . it easily outperforms all other direct-drive saws!

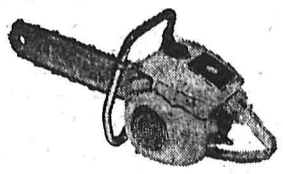

Now on Display

See
H. 'Fritz' Farenholtz,
C. Ross or
Alex McDonald

MAC'S
WELDING & EQUIPMENT CO., LTD
614 Railway St. Nelson, B.C. Phone 1402

THEY ARE HERE!

OUR EXCLUSIVE SAMPLES OF

Christmas Greeting Cards

For business houses and professional men . . . selected from the leading Canadian manufacturers of fine Christmas cards . . . have arrived.

We can honestly say they are the nicest samples we have seen in years . . . the latest in designs, size and colorings . . . comprising etchings, snow scenes, modernistic drawings and single greeting cards.

When you purchase your greeting cards from the Nelson Daily News Printing Department, we make them exclusive . . . our policy has always been the customer's choice, and no duplication of orders.

Why not place your order now and save the hustle later on? By placing your orders early you can be assured of them being filled . . . while if you procrastinate, you may not be able to get your choice.

PHONE 1844

OUR SALESMAN WILL CALL AND SHOW YOU SAMPLES

NELSON DAILY NEWS
COMMERCIAL PRINTING DEPT.

266 Baker Street Nelson, B.C.

Oftentimes
Good things come in small packages
and
PARAMETTE CAPSULES
50 TABLETS
$3.50
Are full of vitamins, minerals and other elements necessary to your good health.
Courtesy of Mann Drugs
MANN DRUGS LTD.

MAKING PROGRESS

Deaths from diphtheria in Canada have dropped from 287 to 15 in the last 14 years.

EARLY CHECKUP

Experts recommend that a child should be taken for the first dental checkup at the age of three.

Odds . . . and Ends

. . . by M. D. B.

A truly contented pair of lovebirds are a joy to watch. (This I did in one of the pet shops.) Oblivious to the rest of the world they snuggle up to each other, rub their heads against each other, kiss and flutter off only to return with added ardor. They mutter sweet nothings and more or less behave like a pair of mortals with a bad case of puppy love. Theirs is one long idyllic honeymoon — that is, as a rule.

• • •

Friends of mine, however, had a pair of these lovely colored birds, but I strongly suspect they were both male. It was the most disappointing scene to see them hurling invective at each other and back biting. Never did I see those two cuddle up — I believe even at night they slept on separate perches. It was a saddening display for birds who are noted for their downright agreeableness. As I watched them I thought what an awful waste of time, and what a sad way to live, even for birds.

• • •

In the pet peeve department, an out-of-town writer bemoans the fact that as he alights from the bus there is no canopy to keep rain and snow off his grey head and he feels sorry for the bus driver who has the watery elements trickling down his neck as he fishes for his luggage. Not using the bus much, I had not noticed these discomforts.

• • •

Now I know they play polo on horses, but have been much surprised to note that charley horses are used in football.

• • •

Tuesday I looked outside — lovely sunshine, lake ashimmer, leaves stirring in the breeze. Ah, I thought, another lovely day, shall I walk to town or take the bus. Decided to wander over to the bus stop with lots of time to spare, and who knows, perhaps catch a ride before the bus came along. By the time I'd got half a block from home I realized old Sol had lost his old punch and the wind was lording it over the countryside. Wow, it was cold.

• • •

A lady was waiting for the bus and I noticed a pink kiss on her cheek. As I dabbed it off I told her 'never mind, it is a sure sign someone cares.'

Family Carnival, Carol Singing Planned by PTA

Calling women who can sing! Your voices are needed in the Parent-Teacher Association choir.

President Mrs. H. Peachey told members of the Nelson Junior-Senior High School P-TA Tuesday night that proceeds of the annual carol singing scheduled for Dec. 9 will be used for the bursary fund inaugurated for deserving senior high students. More voices are needed.

The meeting was held in the library of the Junior High School.

Another event planned for December is a family carnival Dec. 8 at the Junior High School.

Mrs. A. Laine and Mrs. J. Steadman reported on the 11th eastern border conference held Oct. 19 at Coulee Dam, Washington. Mrs. Steadman was one of the co-chairmen.

SPIRITUAL BASIS FOR HEALTH, PEACE NOTED

The spiritual basis for true health and peace was set forth at Christian Science services last Sunday.

Keynoting the Lesson-Sermon entitled, "Mortals and Immortals" was the Golden Text from Romans (8:6): "To be carnally minded is death; but to be spiritually minded is life and peace."

Selections read from "Science and Health With Key To the Scriptures" by Mary Baker Eddy included the following: "Mortals must gravitate Godward, their affections and aims grow spiritual—they must near the broader interpretations of being, and gain some proper sense of the infinite, — in order that sin and mortality may be put off."

Among the scriptural selections the following was read (Matthew 11:28): "Come unto me, all ye that labour and are heavy laden, and I will give you rest."

READ THE CLASSIFIED DAILY

These Friends!

. . . F. B. PEARCE

There are times when I think the telephone is the curse of the age. There are three in our editorial room and when one is not ringing the other two are and, if the rest of the staff have gone out to coffee they sing chorus to one another . . . but I don't answer them. And that is what I intend to do at home. Let it ring. Twice today I had to listen to a phony female voice telling me how wonderful I am and when the third time I handed the phone to my wife it turned out that it was a cleric well known for his interest in juvenile delinquency. Probably the deception is harmless, but I wish these alleged friends of mine would tell such things to my wife. She hasn't yet arrived at the conclusion that I am perfect.

I am hoping that when all the alterations are made in the Daily News building that I shall have an ivory tower where I can meditate undisturbed by jangling telephones. M.D.B. says she wants one too, but with a minaret on top. I hope she gets it, but not with temple bells as well.

These friends! I met one the other day with sorrow on his face and reproach in his voice. He upbraided me for antagonising the city council. Now I haven't said a word about the city council for a year and I have never said anything unkind even if I did think it my duty to point out how much better things could be done. But he insisted that it was my fault that the hill outside is in a condition which may politely be described as unspeakable.

My first thought was that here at last was that rare individual, the man who could see things in an objective light, but I was mistaken. He was just thinking of himself. He explained that he liked to take the short cut up from Government Road to Victoria Street, so, as he put it, to escape the red light district and then go up Kootenay Street to get home. He declares that I shall never get this piece in front of the house finished until I placated our civic authorities.

IMPROVED VIEW

It is said that, in time, even a prisoner gets used to bars (iron ones) and I am getting used to the view from my windows. Lately it has been improved by the two trucks parked outside, but I do hope that nobody thinks I own them. I admit that I have always had a secret hankering to be a truck driver, but I haven't taken a partnership with a scrap dealer yet, though who knows what may happen.

But this friend of mine went on to say that he thought the only way this street would ever be paved would be for me to become mayor. A most unlikely thing and if that is so it won't be paved in my lifetime. Of course the council have good intentions and if the old saying is true that "the road to hell is paved with good intentions," they must have paved as much of it as they have blacktopped in Nelson.

A great many people think that the old post office building should be used as a city hall and my friend is among them. He thinks that there is plenty of room for all the various city departments including the police station. When he speaks of the police station I am not so sure. The design and layout of the cells have to be approved by the provincial government. This involves absolute segregation of women, men and juveniles. There must be no corridors leading direct from one to the other and no means by which they can even see the others. Thus, with the magistrates court, police offices will take up considerably more space than might be expected, and how well the old customs building could be adapted is something few people know.

I like the old post office too, but when it comes to the matter of a city hall I think the first thing to be considered is not the preservation of that historic building, but the functional purpose of a city hall. It might be possible to crowd all the city offices into the old building, but that would involve functional inefficiency. And, believe it or not, that is expensive.

News of the Day

RATES: 30c line, 40c line black face type; larger type rates on request. Minimum two lines. 10% discount for prompt payment.

DON ELDER STUDIO
405 Hall St. Phone 1203

Soft Ice Cream in cones or bulk at Wait's News.

Twilight Club meeting tonight, at 7:30.

Oil Burner Service, Phone 385. All Makes Serviced.

For Rent: Small apartment, available December. 605 Silica Street. Phone 690-L.

For ladies' better dresses and coats at less cost, try—
EBERLE'S ON BAKER ST.

Gordon Sutherland
Painting, Paperhanging. R.R. 1, Phone 1990, Nelson.

Fall Corsages for your coats. Special 65c each at
COVENTRY'S FLOWER SHOP

6 only Indian type Car Robes, Reg. $3.75, size 56x76, ea. $2.98
TAYLOR'S DRY GOODS

Bricks, lime, cement, flue-lining.
T. H. WATERS & CO. LTD.
101 Hall St. - Nelson - Phone 156

New shipment of Handbags, all colors.
ADRIAN MILLINERY

Phone 77 for
all local moving, shipping and distributing.
SPEEDY DELIVERY

Chimneys cleaned and topped. Furnaces, stoves vacuum cleaned.
Pounder's Chimney Service,
Ernie Gare — 424 Third St.

Largest assortment of Hassocks in the Interior. Choose yours now for Christmas. From $3.95 to $32.00
STERLING HOME FURNISHERS

LA TO CANADIAN LEGION ARMISTICE TEA, LEGION HALL SAT., NOV. 17 — 2:30-5:00 P.M. TICKETS 35c. DOOR PRIZE.

Top Wool Brands for Indian Sweaters, your choice of Mary Maxim or Polar yarn.
All your knitting needs at
EBERLE'S ON BAKER ST.

Use our Christmas Lay-away Plan. A small deposit will hold any item.
WOOD VALLANCE HARDWARE CO. LTD.

Come to the Court Whist in the Community Hall, South Slocan, Nov. 16th, 7:30, 35 cents. Raffle, 1 Blanket, 2 Christmas Cake, 3 Clock.

LOWEST PRICES ON CHOICE QUALITY FOOD FOR YOUR LOCKER OR HOME FREEZER INQUIRE AT THE LOCKER PLANT, 611 FRONT ST., PHONE 1218, NELSON.

Large selection chesterfield chairs and lounges.
WE PAY TOP PRICES FOR USED FURNITURE
HOME FURNITURE EXCHANGE, PH. 1560

ATTENTION CANADIAN LEGION AND LADIES AUXILIARY MEMBERS:
Members are requested to meet at the Canadian Legion Hall Thursday afternoon at 1:30 p.m. for the purpose of attending the funeral of our late comrade, Mrs. Bessie Irving Aylmer.

ANNUAL SCOUT MEETING

Nelson Scout Hall, 8 p.m. tonight. All interested welcome.

Contest winners Fairview CWL tea: 1. Mr. F. Parsons, Winnipeg; 2. Mrs. Annette Anderson, Union St.; 3. Miss Anne McKean, Vernon St.; Peter Klassen, North Shore, (cushion); Mrs. J. Bennett, View St. (cake).

2 piece used, bedlounge and chair, green velour A-1, $69.50.

Trade in your old combination for a new Marconi, only $139.50, less trade in.

WE PAY CASH FOR USED FURNITURE AND ANTIQUES
BIRCH'S FURNITURE
307 BAKER ST. — PH. 47

CARD OF THANKS

I wish to express my thanks to those who so kindly and generously donated to the Tetz fund through the Nelson Daily News.
Adin Tetz.

CENTENARIAN DIES

SARNIA, Ont. (CP) — Elizabeth Holmes died in a nursing home in nearby Watford Tuesday night 10 days before her 103rd birthday. She was born in England and came to Canada in 1856.

SUBURBAN
COATS and JACKETS
These new suburban coats are the ideal garment for cold weather. Made with a quilted lining or milium insulated lining. Plain greys, fawns and checks.
$19.95 to $33.50
EMORY'S Limited
THE MAN'S STORE
Box 100 Phone 31

LEARNED IN INDIA

Fingerprinting methods in Britain were based on the work of Sir Edward Henry, who developel the system as a police chief in India.

CUSTOM DRAW DRAPES
PRICED FOR SPECIAL SAVINGS!
This Is a STERLING SPECIAL!
• 7 DAYS ONLY
A Thrilling Value that the budget-wise home-maker will not want to miss! Come in to see us early and let us take care of all your drapery needs for the Fall and Winter months. Select yours from a distinguished assortment of fine quality fabrics, in colors and designs to please the most discriminating shopper. Each one will be lined with the best quality lining and tailored to fit (rods are not included in this offer). 75 patterns to choose from.

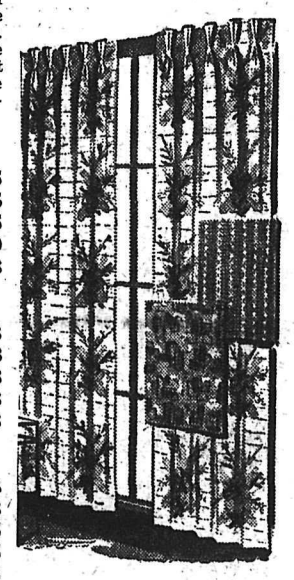

GROUP A
1 Width: $29.95
1½ Widths: 44.95
2 Widths: 59.95
2½ Widths: 74.89
3 Widths: 89.98
GROUP B
1 Width: $26.98
1½ Widths: 39.98
2 Widths: 54.98
2½ Widths: 67.98
3 Widths: 79.98
GROUP C
1 Width: $19.98
1½ Widths: 29.98
2 Widths: 39.95
2½ Widths: 49.95
3 Widths: 59.95
81" finished.
BUDGET PLAN TERMS MAY BE ARRANGED.
STERLING HOME FURNISHERS
441 Baker St. Nelson, B.C. Phone 553

Sporting Goods Galore
English Bone China

Our hardware store is full of gifted ideas!
FOR GIFTS THAT ARE DIFFERENT, SHOP HERE!
SUNBEAM APPLIANCES
Sunbeam Toaster $36.95
Sunbeam Waffle Baker $41.95
Sunbeam Cooker and Deep Fryer $29.75
Sunbeam Irons from $13.95 to $23.95
Sunbeam Fry Pans from $22.95 to $28.95
Sunbeam Mixmasters from $54.95 to $64.95
Sunbeam Mixmaster Jr. from $24.95 to $27.95
BEAVER POWER TOOLS
Circular Saw 8" No. CS-3200 $119.50
Circular Saw 8" No. CS-2200 99.50
Planer and Joiner 4" 39.50
Planer and Joiner 6" 129.50
Jig Saw 24" 99.50
Belt Sander 119.50
Wood Lathe 69.50
Pyrex Ware
Bowl Sets
Casseroles
USE OUR LAYAWAY PLAN
SEE OUR WINDOWS FOR GIFT SUGGESTIONS
A SMALL DEPOSIT WILL HOLD ANY ITEM UNTIL CHRISTMAS.
Coleman Appliances
Stoves
Lamps
Wood, Vallance Hdwre. Co. Ltd.
Phone 1530 Wholesale — Retail Nelson, B.C.

CAMPBELL, SHANKLAND & CO.
Chartered Accountants
Auditors
676 Baker St. Phone 235

J. A. C. LAUGHTON
OPTOMETRIST
VISUAL TRAINING
Medical Arts Building
Suite 206 Phone 141

The Special
PIN CURL PERMANENT FOR CASUAL HAIR STYLES!

PIN CURL PERMANENT
• NO NEUTRALIZER
• NO RE-SETTING
• NO TIRESOME WINDING
$1.75
Complete with Bobbi pins and neckline curlers
Fleury's
Phone 25 Nelson, B.C.
Corner Baker and Ward

RADIATORS
CLEANED and REPAIRED
RE CORING
Jim's Radiator Shop
516 Front St. Phone 63

Have The Job Done Right
VIC GRAVES LIMITED
MASTER PLUMBER
PHONE 815

HAIGH
TRU-ART Beauty Salon
Phone 327
576 Baker Street

CHARM BEAUTY SALON
All Beauty Culture and Cold Waves
Medical Arts Bldg.
Phone 1922 Ste. 211
Helen McCallum, Prop.

Ellison's
U-BAKE BREAD MIX
Makes Delicious Bread the Easy and Quick Way.
Try a Package Today.
ELLISON MILLING & ELEVATOR CO. LTD.
Ask Your Grocer for

Join the switch to NEW Rexall SUPER PLENAMINS
9 VITAMINS + 12 MINERALS
Vitamins whose daily requirements are known plus vital minerals—in one daily tablet!

36's	72's	144's
2.59	4.79	7.95

AT OUR Rexall DRUG STORE
As Advertised on TV
City Drug CO. LTD.
Your Rexall Pharmacy

Star Specials
TODAY, FRIDAY, SATURDAY

Meat Department

SHOULDERS OF LAMB Boned and Rolled;	Lb.	49¢
PORK SPARE RIBS Lean and Meaty;	Lb.	35¢
VEAL, PORK AND BEEF Mixed for Meat Loaf;	3 lbs.	95¢
BRISKET OF BEEF Grade A Red, Boned and Rolled;	Lb.	39¢
BABY BEEF LIVER	Lb.	35¢
STEAKS, Sirloin, T-Bone, Club Grade A Red;	Lb.	73¢
CROSS RIB ROASTS Grade A Red;	Lb.	59¢
VEAL CHOPS Rib End;	Lb.	59¢

Grocery Department

COFFEE Chase and Sanborn;	Lb.	$1.12
INSTANT COFFEE Chase and Sanborn; Large, 6 oz. jar		$1.64
TOMATO SOUP Campbell's;	2 tins	25¢
MUSHROOM SOUP Campbell's;	2 tins	35¢
MILK Pacific and Carnation; Tall Tins,	2 for	31¢
MARGARINE Better Buy;	3 lbs.	89¢
CRISCO 3-lb. tin		$1.09
PEAS Broder's, Fresh Frozen;	2 pkts.	39¢
FRENCH FRIES Fraser Vale, Fresh Frozen;	2 pkts.	39¢
FISH AND CHIPS Fraser Vale, Fresh Frozen;	2 pkts.	59¢
SUNLIGHT SOAP	4 bars	45¢
PUREX TISSUE	8 rolls	95¢

Produce Department

TOMATOES California, Field;	Lb.	25¢
CELERY Crisp, Green Stalks;	Lb.	15¢
BROCCOLI Fresh, Green Bunches;	Lb.	25¢
CAULIFLOWER Snow-White Heads, Cello Wrapped;	Lb.	25¢
HUBBARD SQUASH Cut Any Size;	Lb.	8¢
CARROTS California, Clip-Top; 16 oz. cello pkts.,	2 for	33¢
TURNIPS Good Cookers;	4 lbs.	25¢
CABBAGE Solid, Green Heads;	Lb.	7¢

STAR GROCERY
H. A. D. GREENWOOD
Phone 10-11 Nelson, B.C.