1343

60 This Is Nelson's Diamond Jubilee Year Years of Progress

Nelson Daily News

WEATHER FORECAST
KOOTENAY: Mostly cloudy. A few afternoon showers. Little change in temperature. Winds light. Low and high at Cranbrook 45 and 65, Crescent Valley 45 and 70.

Vol. 56 | NELSON, B.C., CANADA—WEDNESDAY MORNING, MAY 15, 1957 | Not more Than 6c Daily, 10c Saturday | No. 21

PROVINCIAL LIBRARY
PARLIAMENT BUILDING
VICTORIA B.C.
22 OCT 57

Gov't Expects To Quash Opposition In Suez Dispute

By R. B. MACLURKIN

LONDON (Reuters) — Britain abolished gasoline rationing Tuesday, 24 hours after permitting her ships to use the Suez Canal once again.

At the same time, spokesmen for Prime Minister Macmillan's government expressed confidence that he will overcome a revolt by a small group of Conservative members in Parliament.

The challenge to Macmillan's four-month-old government comes in a two-day Suez debate starting today. Eight Conservatives announced Monday night that they would not support the government's "surrender' 'to Egyptian President Nasser.

British newspapers were nearly unanimous Tuesday, however, in supporting the government's all-clear to shipping for the first time since the canal was reopened for major traffic last month.

The decision means that British ships must pay tolls to the nationalized canal authority. Payment will be permitted in free sterling through a special London account.

NOT THE END ....

Nasser's rejection of any form of international control of the canal after he nationalized its operations last July 26 led to the Suez crisis, climaxed Nov. 5 by the Anglo-French intervention in Suez.

Although Britain is using the canal under Nasser's terms, Macmillan, who promised Monday to continue the search for an acceptable settlement, said "this is by no means the end of the story."

The Conservative Daily Telegraph says "the next moves must be to expose Nasser before the United Nations. To that end, he should be challenged at every step in the security council or in the international court."

One favorable consequence of Britain's decision was the ending of gasoline rationing at midnight Tuesday night. It began Dec. 17 and limited motorists in the first months to about 200 miles of driving a month. Later the limit was raised to 300 miles monthly.

Lord Mills, minister of power who announced the decision in the House of Lords, said gasoline stocks are satisfactory.

FRANCE ALONE

The decision leaves France as the only European country with gasoline rationing. The French government has not given its shipping firms a go-ahead to use the Suez Canal.

A British power ministry spokesman said Tuesday night that the 10-per-cent cut in fuel oil for heavy industry decreed last December will remain in effect temporarily. New arrangements must be made with oil companies before it is lifted, he said.

Rationing of diesel oil ended April 1.

FIVE KIDDIES DIE IN FIRE

Mother Leaps 20 Feet After Rescue Attempt Fails

TORONTO (CP)—A swift-moving fire killed five children Tuesday in the two-storey building where they lived with their 31-year-old widowed mother.

Mrs. Margaret Wilkinson, dischevelled and numbed by shock, leaped 20 feet from a second-storey window after a futile attempt to rescue her children, two of whom perished in their beds. The location of the other bodies testified to frantic efforts to escape.

The dead: Bobby, 8; Mark, 7; Maureen, 6; Teddy, 3, and Michael, 2. Firemen who fought their way inside the Logan Avenue frame and stucco structure an hour later said the children probably suffocated.

Constables William Davidson and Sam Wright said they were "just around the corner" when the flames shot from the upper floor. Davidson tried to kick in the door of an adjacent barber shop and narrowly missed catching fire himself. He said the intense heat prevented him and Wright from doing anything.

Gaspe Mine at 20 P.C. Production

MURDOCHVILLE, Que. (CP) — Gaspe Copper Mines Limited, where 1000 United Steelworkers of America (CLC) workers struck March 11, said Tuesday production will reach "20 to 25 per cent" of the pre-strike total this week.

Stumping With The Party Leaders

TORONTO (CP) — M. J. Coldwell says the day will come when Canada and the U. S. are governed by parties with the ideas and ideals of the CCF party which he leads.

Speaking to 100 delegates at the annual convention of the Canadian section of the United Packinghouse Workers of America (CLC) he said Tuesday the socialist movement lags only in North America.

He was proud of the partnership within the CCF party of labor, farmer and small business and professional persons, holding to common ideals and to a common program of economic action.

The only persons who have anything to gain from disunity were the privileged groups seeking to exploit labor and farmer and who "find in the Liberal and Conservative and Social Credit parties the vehicles for their political action."

AFTER MARKETS

PORTAGE LA PRAIRIE, Man. (CP) — John Diefenbaker said Tuesday the Liberal government is doing nothing while the United States attacks Canada's wheat markets "with almost ruthless abandon."

The Progressive Conservative leader said the government had merely protested "in dulcet tones that did not even demand a reply."

He called for several measures to regain markets, including an approach to Britain to take wheat in place of some $17,000,000 in interest owed to Canada on a post-war loan. Payment of the interest has been postponed until after the year 2001 and Mr. Diefenbaker said few people expect it will ever be repaid.

OVERTAXED

OTTAWA (CP) — Social Credit leader Solon Low said Tuesday night Canadians were overtaxed by $500,000,000 in the 1956-57 fiscal year by Prime Minister St. Laurent's Liberal government

He said if this amount had not been collected it would have been possible for Finance Minister Harris to cut income taxes by 30 per cent. He added that the present heavy federal tax load is seriously interfering with the growth of Canadian investment savings.

Mr. Low, who was in Edmonton and Vegreville, Alta., Tuesday said taxation is the real issue of the present election campaign.

However, the federal government had failed to give Canadians a satisfactory answer to its failure to reduce taxes.

GUELPH, Ont. (CP) — Prime Minister St. Laurent was beset by rain and fog Tuesday as he opened a whirlwind southwestern Ontario tour in which he both criticized and praised the Progressive Conservatives.

He had praise both for the present Conservative leader, John Diefenbaker, and the former one, Hon. George Drew, who retired last year because of ill health.

Here in Mr. Drew's home town, the Liberal chieftain told a rally:

"I, better than most Canadians, know his mettle and respect him as a fine servant and skilled political opponent."

He hoped Mr. Drew would regain his health completely and continue in public service.

As for Mr. Diefenbaker:

"I think it only fair, of course, to say in Parliament Mr. Drew's successor is already showing such promise that members of all parties agree that, with more extensive experience in his new post, he should earn a vehy high reputation indeed.

Parts of Bodies "Unidentifiable"

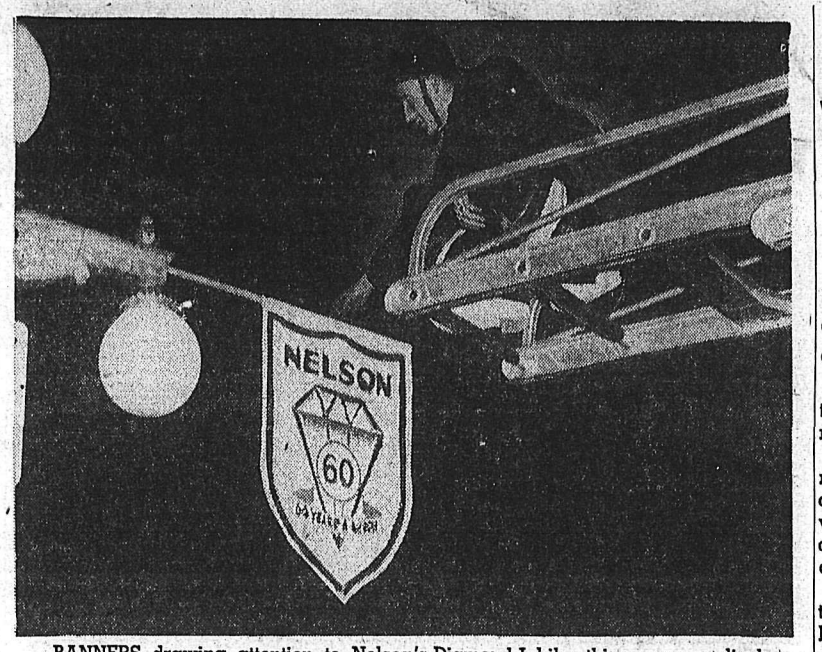

BANNERS drawing attention to Nelson's Diamond Jubilee this year were displayed on light standards throughout the city by firemen Monday night. Above, fireman A. B. Beauchamp is shown putting up a sign at Baker and Kootenay Street.
—Daily News photo.

Impossible To Bring North Star Victims Out of Dangerous Area

By ERWIN FRICKE
Canadian Press Staff Writer

CHILLIWACK, B. C. (CP) —Mountain climbers reached the wreckage of a TCA airliner Tuesday and reported the 62 persons aboard appear to have been killed in an explosion following the crash last Dec. 9.

Waldemar Broda, one of a party of four who reached the wreck on a ledge 7,600 feet up on Mount Slesse, said the mountaineers found "only parts of bodies."

"It would be impossible to identify anybody," he told reporters after the alpinists were brought down to a base camp by helicopter. Mount Slesse (pronounced Suh-less-see), whose highest peak is 8,200 feet high, is in the Cascade range of southern British Columbia, 70 miles east of Vancouver and almost on the U.S.-Canada border.

The plane which rammed the peak carried a crew of three and 59 passengers including football players and fans, businessmen, women and children.

Broda said the wreck was found on the southeast face of a secondary peak.

All four mountaineers said it would be impossible to bring bodies out for identification.

"It would be impossible to bring the bodies out," said Paddy Sherman, another member of the party. "It is very difficult to move about in the area."

"We almost lost two members of our party. When the plane hit the face of the cliff it shattered not only itself but crumbled the ledge also.

MOSS BURNED

"It kept breaking away in pieces under us. It would be very dangerous for non-climbers to go up there."

He estimated that three-quarters of the plane was still on the ledge depression, although fragments have been found scattered 2,000 feet below and on other sides of the peak.

Both Broda and Sherman said it appeared nearly all the shattered bodies were scattered among the debris of the plane's main section.

"There was an explosion definitely," said Broda. "The moss was all burned off around the spot and some of the bodies appeared burnt."

INSTANT DEATH

"They definitely didn't know what hit them."

Part of the wreckage projected over the ridge and down the west side of Mount Slesse, 20 miles southeast of Chilliwack and about 25 miles southwest of Silvertip mountain, where the search was concentrated after the plane disappeared.

Official estimates placed the plane about 20 miles off course when it crashed during a howling night snowstorm. It was returning to Vancouver after engine trouble developed shortly after taking off on an eastbound flight.

A qualified source who declined to be named said Tuesday the North Star was presumed by airport authorities at Vancouver to be on the radio beam which stretches between Vancouver and Hope. Instead, the official said, it was apparently 20 miles south of that on the fringe of a triangular radio beam through Abbotsford, B. C.

The official also said the pilot, Capt. Allan Clarke, 35, of Vancouver, was never given permission to descend to 8,000 feet. It believed he may have been forced below that level from his assigned level of 10,000 feet by severe icing conditions.

$80,000 ABOARD

There were 13 women, two children and 44 men among the passengers, including five football players returning from an East-West Shrine game, several football fans, an airlines executive, the mother of a beauty queen, several businessmen, a 19-year-old girl flying to her father's funeral in Winnipeg.

There also were five Chinese and one Japanese bound from Oriental points to New York, among them Kwan Song about whom little is known except that he carried a money belt around his waist with $80,000 in it.

Crew members besides Capt. Clarke were Co-pilot John Boon and Stewardess Dorothy Bjornnson, 24.

A variety of personal effects were found by the mountaineers. Broda unfolded a scarcely-soiled woman's handkerchief. It was made of linen and patterned with blue tulips and green leaves.

WOMAN CLIMBS

Elfrida Pigou, only a wisp of a woman, was one of the four climber party to be assigned to the dangerous task of locating the wreckage in the forbidding craggy cup.

Miss Pigou, five feet tall and 100 pounds, said she left examination of the aircraft and the bodies to the men. She busied herself gathering up letters. She said she found about a dozen letters and one packet which appeared to contain more letters.

She said they appeared to be perfectly legible and one air letter was unmarked. She thought all could be remailed.

Miss Pigou was larrgely responsible for discovery of the fate of the airliner — a mystery for the last five months.

PLANE SMASHED

Although the main body of the plane appeared to have remained in a cup in the mountain side, bits of wreckage were scattered over a saddle of rock between the main pinnacle and the secondary one.

Beneath the main wreck was a sheer, 3,000-foot drop upon which not even snow would cling. One pilot, Evan Bullock of Okanagan Helicopters Ltd., described the wreckage as being spread out over a 30-to 40-foot area and smashed into small fragments.

Dulles Suggests Arms Control Test in Arctic

By JOHN SCALI

WASHINGTON (AP) — State Secretary Dulles said Tuesday he favors a limited arms inspection agreement with Russia covering sparsely populated Arctic areast such as Siberia, Alaska and Northern Canada.

Dulles said it would be easier to win Russian acceptance of such an Arctic disarmament plan than one covering a heavily populated European zone where there are "political complications."

The secretary told his press conference an Arctic agreement would relax East - West tensions because it would include aerial inspection of "potential launching sites which might be used in an atomic war."

Dulles said it would make it "easier, almost inevitable that other East - West agreements would follow providing arms inspection in other areas of the world."

He suggested the Arctic areas would be "an easier place to start" because only three governments, the United States, Russia and Canada, need be involved. Canada, he said, has already made clear it is "sympathetically disposed" to such a disarmament test.

VANCOUVER (CP) — External Affairs Minister Pearson said Tuesday Canadian authorities have expressed themselves as favoring "in principle" an open-skies arms inspection agreement covering Arctic regions.

"If there were an agreement mutually satisfactory we would be in favor of it," Mr. Pearson said.

Engineers "Rely" On Firemen

OTTAWA (CP)—Locomotive engineers have developed a reliance on firemen as lookouts, an engineer Tuesday told the Kellock royal commission on the CPR diesel issue.

Alex Doull of Moose Jaw, Sask., said it has always been his experience that engine drivers rely on firemen for watching ahead on the left-hand side of the locomotive cab.

However, he added that he has never had instructions that the firemen has a lookout responsibility.

Mr. Doull was the first witness called by the Brotherhood of Locomotive Firemen and Enginemen (CLC) in its battle with the CPR over the railway's proposal to reduce the number of firemen in its diesel operations.

Canada-U.S. Relations Normal Says Pearson

VANCOUVER (CP) — External Affairs Minister Pearson says relations between Canada and the U. S. are normal—and they are normally difficult.

He made the assessment during a press conference here Tuesday when asked whether Canadian - American relations had reached a low ebb because of the suicide of Herbert Norman, Canadian ambassador to Egypt, following published charges made before a U. S. Senate sub-committee linking him

Mr. Pearson said:

"Relations with the United States are normal. They are normally difficult. Difficulties we always have had and difficulties we always will have. At the moment we have a few extra."

Asked to go into the sources of friction, the minister said there were "none in particular." He mentioned "agricultural surplus disposal problems, economic difficulties in general and the balance of trade."

Mr. Pearson said Mr. Norman served the Canadian government for 18 years "with ability, devotion and loyalty," and added:

"Now that he is dead I hope he rests in peace. I hope his death will not become an election issue. As far as I am concerned, it won't."

U. S. 6th SERIES OF A-TESTS SOON

ATOMIC TEST SITE, Nev. (AP) — Nuclear experts grappled today with final details of Thursday's blast opening the United States' sixth series of atomic tests on this southern Nevada proving ground.

They are keeping a check on the brisk winds snapping across the desert as time for the pre-dawn detonation of a comparatively small atomic device nears.

The Atomic Energy Commission scientists are being extremely careful because they say they intend to make this series of tests the safest of all in the matter of radioactive fallout.

The first detonation will be from a 700-foot tower. This is 200 feet higher than towers used in the past. Some susequent explosions will be from balloon - supported platforms at elevations up to 2000 feet.

Reporters and photographers will observe and picture the blast 11 miles from the detonating tower.

Former SS Men Get 18 Months

MUNICH, Germany (Reuters)—Two former Blackshirt SS officers were sentenced Tuesday to 18 months in prison for aiding in the liquidation of SA Brownshirt leaders 23 years ago.

Former SS general Sepp Dietrich, 64, was convicted of aiding in the shooting of six Brownshirt officers June 30, 1934, when Hitler consolidated his power.

Michael Lippert, 59, former SS colonel and guard commandant at Dachau concentration camp, was sentenced for the premeditated killing of Ernst Roehm, SA chief of staff.

More than 100 of Roehm's storm trooper supporters were slain on Hitler's orders.

"If there had not been such absolutely immoral, devoted and fanatical helpers (such as Dietrich and Lippert) then the creation of dictatorial violence with its destructive effect would have lacked an important foundation," said presiding Judge Ludwig Graf.

Missing Radioactive Tube Found

BLIND RIVER, Ont. (CP) — A search with geiger counters through a swamp at Nordic Lake Tuesday located the highly dangerous radioactive tube missing from the Northspan Uranium Mines property since May 6.

Sgt. J. K. Brennan, head of the provincial police here said searchers came within 10 feet of the tube lying on swampy ground, but it is considered so dangerous the operation was halted until a lead shield could be obtained.

The search was carried out by workers from Isotope Products Ltd. owners of the tube, and Atomic Energy of Canada Ltd. Sgt. Brennan said radiation from the tube was strong enough to produce response from a geiger counter at a distance of one-eighth of a mile.

The tube, containing iridium 192 and said to be capable of causing death to anyone exposed too long to its radiation, was found near the rear of the Eastern Electric Company warehouse, about 25 miles north east of here.

Graham To Kick Off Crusade in Manhattan

By GEORGE CORNELL

NEW YORK (AP) — Billy Graham takes over a new pulpit tonight in the heart of Manhattan. Of all his campaigns, he said, this one is his "most challenging and significant."

Tones of an organ will sound the prelude to the first service at 7:30 p. m. in Madison Square Garden. There, in the middle of the city, Graham begins a preaching drive, to run seven nights a week for at least six weeks.

Church backers hope that with a groundswell of new public religious interest, the crusade may go on weeks beyond that, perhaps moving to a baseball stadium for the summer.

Throughout the crusade, 71 extra policemen have been assigned to the garden to handle the crowds.

An overflow attendance has been predicted for the opening.

REATEST OPPORTUNITY

The evangelist has drawn massive turnouts in many U. S. cities and in capitals of the world. But he sees as his "greatest opportuntiy and responsibility" his effort in New York.

S. G. NORTEN of Brunswick, Georgia, who lost his sight in 1946, walks with "Pal" his German shepherd seeing eye dog who has been rejuvenated as a result of medication with a new drug called anabolin. A few months ago, Pal, now 11½ years old appeared old and tired. Almost immediately after treatment with the new drug, Pal began to perk up. The medicine has worked so well with the dog that Norten says he now has difficulty keeping up with Pal.

War Threatens In Haiti Unrest

By LARRY ALLEN

PORT AU PRINCE, Haiti (AP) Haiti's ruling council battled a rising tide of rebellion Tuesday that threatened at any moment to explode into a shooting war.

A wave of general strikes and anti - government demonstraions swept this Negro Caribbean republic. Police raided radio stations in the capital which have been carrying broadcasts urging the people to rebel.

Critics charged that the seven-man council, which inherited political unrest that has ousted President Paul Magloire and three provisional chiefs of state since last December, is rigging in its own interests a general election set for June 16. They demanded that the council resign, and impeded the registration of voters scheduled to start Tuesday.

Thousands of Haitians, largely illiterate, sharpened machetes and armed themselves with catapults and other weapons for possible fights with police and the army, swelled by reserves to 5,500 men.

Haitians from Cap Haitien in the north to the farming centres of Jeremie and Cayes in the far southwest staged demonstrations. They closed schools, stores, market places and public buildings.

Sinclair Clarifies Statement

NEW WESTMINSTER, B.C. (CP) — Fisheries Minister Sinclair said Tuesday on his return here from Whitehorse, Yukon, that he is not at odds with Trade Minister Howe in interpretation of government policy on Columbia River development.

"We are not apart on this at all," he said on returning from a northern speaking engagement. "My statement simply said that if the province decides on public development, we are willing to help.

"I didn't say there wouldn't be help if it were private development."

Mr. Sinclair's statement was interpreted that way by Trade Minister Howe at a press conference in Vancouver Monday. Replying to a reporter's question, Mr. Howe said:

"I notice Jimmy Sinclair said that. I wouldn't have gone quite so far myself."

Mr. Sinclair said here today his feelings are the same as those of Mr. Howe and Mr. St. Laurent.

NWT Council To Meet

OTTAWA (CP) — The council of the Northwest Territories is to hold its next semi-annual meeting June 3 at Frobisher Bay, fast-growing port on the southern shore of Baffin Island.

The council meets twice a year, once during the winter in Ottawa and again in the early summer in the Northwest Territories.

The agenda is to be released later.

SUCCESSFUL LANDING

OTTAWA (CP) — Both the Banshee jet fighter and anti-submarine Tracker plans have completed successful trial landings and take-offs on the Bonaventure, the Canadian navy's new aircraft carrier, naval officials said Tuesday.

And in This Corner . . .

FAYETTEVILLE, N.C. (AP) — Police obtained a full confession from a suspect in the case of a false fire alarm. But no arrest has been made.

The suspect's oral statement said he stood on his tricycle to reach the alarm box.

FAREHAM, England (Reuters) — Lt.-Cmdr. John P. Ord was arrested for drunken driving and given a sobriety test by attractive Dr. Irene Rogers.

In the middle of the test, police said, Ord leaned over and tried to kiss her.

He was declared drunk and fined £30.

ALBUQUERQUE, N.M. (AP) — The internal revenue service explained Tuesday why it sent a bill for taxes due to a New Mexico taxpayer.

It seems that in the rush to meet the April 15 filing deadline, the taxpayer had forgotten to list his wife and 12 children as dependents.

Another tax return corrected the oversight.

TWO ACADEMY AWARD WINNERS IN THE HIT OF THE YEAR—

The most amazing conspiracy the world has ever known...

INGRID BERGMAN YUL BRYNNER HELEN HAYES

From 20th Century-Fox

ANASTASIA

CINEMASCOPE

COLOR by DE LUXE

with AKIM TAMIROFF MARTITA HUNT

Today

EXTRA!

CARTOON IN COLOR

Civic

A Famous Players Theatre

7:00 - 9:00

STARLIGHT

LAST TIMES TONIGHT

SHOWING TONIGHT AND WEDNESDAY

"DOWN 3 DARK STREETS"

Ruth Roman

Broderick Crawford

(A story of 3 of the hottest cases in crime annals.)

Times—8:45 p.m. and 9:30 p.m.

CASTLE THEATRE

CASTLEGAR, B.C.

LAST TIMES TONIGHT

"FOREIGN INTRIGUE" (Tech.)

Robert Mitchum, Genevieve Page

SHORT and CARTOON

Times 6:45 and 8:45

NOXZEMA

Greaseless

SKIN CREAM

The Ideal For All The Family . . .

COOL and SOOTHING

14 oz. Jar —— $1.69

Nelson Pharmacy

"Your Fortress of Health"

433 Josephine St.

Phone 1203

Auto-Vue Drive-In

TRAIL, B.C.

TONIGHT AND THURSDAY

Time Approx. 8:20 p.m.

"CROSSED CHANNEL"

Second Hit

"CITY OF SHADOW"

Premiere Theatre

FRUITVALE, B. C.

TONIGHT and THURSDAY

"UNDERWATER" (Tech.)

Jane Russell, Richard Egan

E. H. Simpson Passes at 71

A 30-year employee of the City of Nelson who retired in 1946, Edward Holmes Simpson, 71, died Monday night in Kootenay Lake General Hospital. He resided at 1213 Stanley Street.

Formerly city electrical superintendent, Mr. Simpson had lived in the Nelson area about 40 years. He was an ardent gardener and belonged to Nelson Lodge No. 23, AF and AM, and the Scottish rite.

Born in Bradford, Eng., in 1886, Mr. Simpson emigrated to Canada in 1903, settling first in Saskatchewan. He came to the Kootenays about 1917.

Surviving are his wife and one daughter, Mrs. G. A. (Norma) MacDonald of Nelson; two stepdaughters, Mrs. Hazel Marshall and Mrs. Dorothy Mattice in Vancouver; a sister, Elizabeth in Moose Jaw, two brothers, Alfred in Moose Jaw, and William in England.

Leper Film to Be Shown Here Tonight

"A Life In A Leper Colony" is the title of a film being shown tonight at First Baptist Church under the auspices of the Mission to Lepers. Guest will be Miss G. Ament of Vancouver, who has done mission work in India.

Since its beginning in 1874, the Mission has co-operated with more than 50 Protestant missionary societies, maintaining 116 stations in 24 countries. Its program is threefold, based on spiritual, social, and medical relief to lepers.

The Weather

Nelson ..... 50 68 —

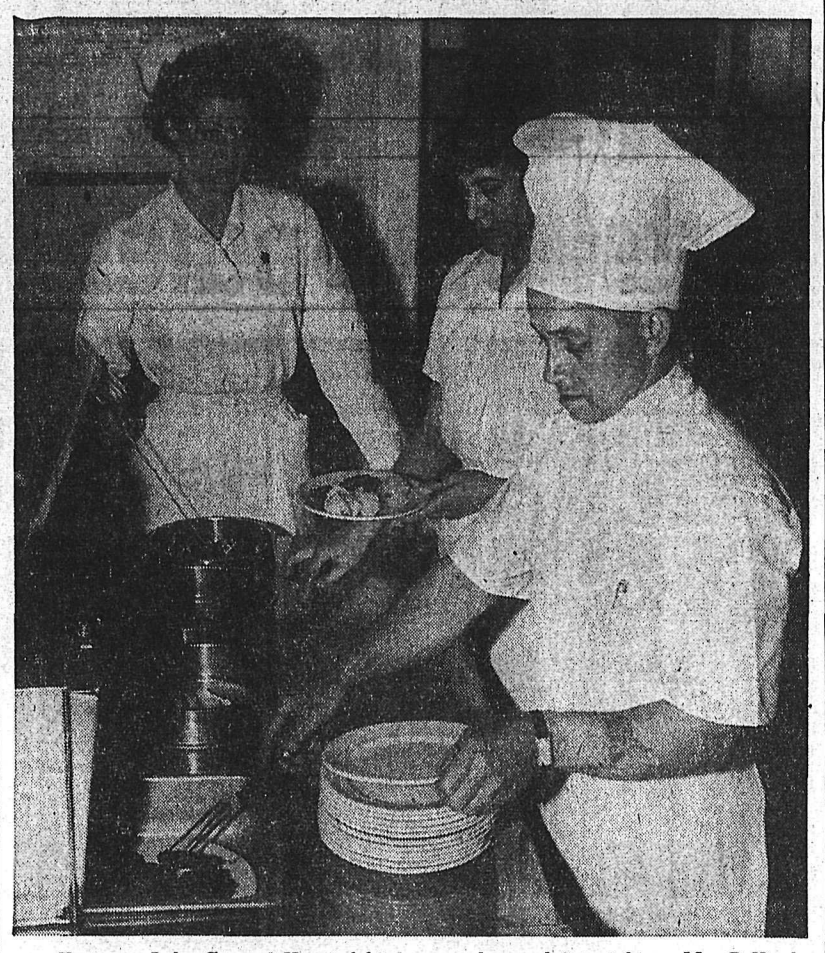

Kootenay Lake General Hospital kitch en employees, left to right are Mrs. R. Hood, dietitian, Miss Kathleen Gallicano, third cook, and Michael Stockell, first cook. See also story on this page—*Daily News photo*

Food Preparation Important Part of Hospital Operation

Pictured are some of the people responsible for the tasty and attractive meals patients are served at Kootenay Lake General Hospital. Mrs. R. Hood, in the background, supervises the serving of a patient's plate from the steam table by Michael Stockell, first cook assisted by Miss Kathleen Gallicano, third cook. "A dietitian is a professional woman working in a practical field" commented Mrs. Hood. "She is in charge of the purchase, preparation and service of food for the entire hospital population. When your doctor prescribes a special diet for you, it is the dietitian who plans the actual foods to go on your tray. We also try to teach the patients to understand their diets so that they may follow them easily if necessary to do so when they leave hospital."

A qualified dietitian has a bachelor's degree with specialization in foods and nutrition from an accredited college or university. This is usually followed by one year's internship in a hospital.

"Trained cooks are also valuable members of a hospital staff, and with the dietitian and kitchen maids form the team responsible for patients meals which, as everyone knows, are an important part of every hospital day.

"As food purchases represent one of the largest items in a hospital's budget" Mrs. Hood concluded, "our buying has to be very careful. At KLGH our meals, on which we have many compliments cost an average of 95 cents per patient day."

IOOF B.C. HEAD HERE TONIGHT

W. S. Johnstone of Cranbrook and Grand Master of the Independent Order of Oddfellows of B.C. will make his official visit to Kootenay Lodge No. 16 Wednesday.

Monday the grand master made his official visit to Kaslo and Tuesday visited the Slocan lodge. Following supper in the IOOF Hall here Mr. Johnstone will address the local lodge. He will address a combined meeting of IOOF and Queen City Rebekah Lodge following the meeting of the lodge.

Anyone for

"T" Shirts?

We are offering a fine selection of colors, and styles by such well known makers as Stanfield's, Kenley, Harvey Woods and Penman.

PRICE RANGE

$1.50 to $4.95

Godfreys'

PHONE 270 BOX

RE-ELECT

HERRIDGE

CKLN

Tonight

At 6:15 p.m.

BOB FOXALL

Speaks On

"CO-OPERATION"

This Advertisement Sponsored by CCF Party

Hospital "Open House" Today

Nelson and district residents have been invited to Kootenay Lake General Hospital today.

R. H. Procter, administrator, and Mrs. Eileen Welsh, superintendent of nursing, will be in the lobby to receive the visitors. All staff members will be on duty during the day to explain their work and advise interested high school students the various requirements for the various careers in hospital work today.

Theme of this year's Hospital Week is "Careers That Count." Hospital officials emphasize that they are stressing hospital careers this year because of the great need for more hospital personnel to fill vacancies and provide increased service to the public.

Liberals Introduced "90 P.C. Social Legislation"—Byrne

By Staff Reporter

SALMO — A meeting in the Legion Hall at Salmo Tuesday heard speeches by James Byrne, Liberal MP for Kootenay East, and W. J. McLoughlin, candidate for Kootenay West. W. A. (Bud) Taylor was chairman and Harry Harrison of Nelson introduced the speakers.

Mr. Byrne said the "Liberal party has introduced about 90 per cent of the social legislation in effect today both federally and provincially." This had just kept pace with the increasing needs as they became apparent.

Some claimed it had been the war that had lifted the country out of the depression, but the speaker claimed the "rapid lift from the depression" had come about by having a "good Liberal administration at Ottawa." Mr. Byrne outlined to the audience all social legislation enacted by the present Liberal government. "The Veterans Charter, without fear of contradiction, is the best legislation in any Western country," he said.

Mr. McLoughlin told the gathering that "the record and the future speak for itself, no one can say any province got a better deal than B.C." from Ottawa in the tax-rental agreements. He suggested the province should "accept and accept gratefully."

He said "Ottawa has never hesitated to protect both the worker and the mining industry". The industry had its ups and downs, but the future looks bright now, he said.

He lauded the present leadership of the Liberal party for "their keen leadership which had charted a course" during the recent Middle East conflict and "which was lacking in others." Mr. McLoughlin noted that prominent English papers like the Manchester Guardian had "approved Canada's action when England was barred by her position in the Middle East" from providing good leadership.

Liberal Headquarters

230 Baker St. Phone 1895

MRS. F. BOYD IN CHARGE

An emergent meeting of Nelson Lodge No. 23, AF and AM, will be held in the Masonic Temple Thursday, May 16 at 1:15 p.m., precisely, for the purpose of attending the funeral of our late Brother E. H. Simpson, member of Nelson Lodge No. 23, AF and AM, Nelson, B.C. Services conducted at Thompson Funeral Home at 2 p.m.

Visiting brethren are requested to attend.

By order of the Worshipful Master.

D. E. SWEET, Secretary.

PHOTO BY VOGUE

A photograph on Tuesday's front page of four-year-old Lois Anderson of Harrop, was taken by Vogue Studio of Nelson. The little girl received the Royal Canadian Humane Association parchment certificate for rescuing an 18-month-old child from drowning last October.

PHONE 1844 FOR CLASSIFIED

Classified Ads Get Results

Morris Donaldson Road-eo Winner

Morris Donaldson was the winner of Nelson Junior Chamber of Commerce's teenagers car road-eo held Tuesday night in the 400 block Hendryx Street. He is eligible for an all expenses paid trip to Vancouver to compete in the regional competition to be held in June in Vancouver.

The winner of the regional competition in Vancouver will go to Ottawa.

There were eight boys and one girl in the competition. Peter Relkoff took second place, Jack Miller and Katie Zoobkoff third and fourth places. Others competing were Bill Lambert, Victor Smith, Gordon Batley, Norman Lowe and Robert Lee Brown.

The judging was done by Sgt. J. H. Crozier of the Nelson Police Department who was assisted by Constables L. M. Healey, William Moffet, and A. Tomlins. Constable Martin Blank and Chief Robert Harshaw kept the street cleared for the special event.

The contestants had to show their driving skill by driving on a straight line 11½ inches wide, manuervering through obstacles, stopping smoothly on a white line, and parking. Another test was a written examination on driving knowledge.

Arrangements of the road-eo was managed by the Jaycees with William Kalyniuk as chairman, assisted by Ralph Aubry.

Prizes will be presented at a regular dinner meeting of the Jaycees May 23.

Mayor Urges Care In Handling of Confidential Matters

There is no way to enforce confidence but City Council members should treat matters confidentially if they are asked to, Mayor Joseph Kary said Monday night.

He was referring to a statement made earlier in the evening during discussion between Council and Ratepayers Association executive members, that Ald. J. W. McClelland had given information that Council considered confidential, to Dr. H. G. Steed of the Association.

Ald. McClelland said he thought his answers to Dr. Steed's questions were given in confidence at the time.

Mayor Kary said he hoped "this will serve the purpose that it's meant to serve, and that it will not happen again."

A report of the discussion between Council and the Ratepayers was carried in Tuesday's paper

PC Organizer Visits District

C.J.H. Holms of Vancouver, British Columbia federal organizer for the Progressive Conservative party, has completed a tour of district points with Dr. C. H. Wright of Trail, the party's candidate for West Kootenay in ithe June 10 election.

Mr. Holms and Dr. Wright called at Balfour, Procter, Queen's Bay and Nelson Tuesday, and on Monday visited Salmo and the HB mine and Canadian Exploration mining properties to interview supporters.

For Service

Call . . .

Kootenay Plumbing & Heating Co., Ltd.

351 Baker St. Nelson, B C. Phone 666

A Complete Plumbing and Heating Service

KORPACK Cement Products Co. Ltd.

AND

FERRARO BROS.

SAND AND GRAVEL

★ CONCRETE BLOCKS

★ CINDER BLOCKS

★ CHIMNEY BLOCKS

SAND — GRAVEL — CEMENT

154 Wellington St. Trail, B.C. Phone 2105

SPECIAL VALUE

One Only — 4 Cycle 18"

Duo-Therm Rotary Mower

Reg. $109.95

to Clear —— $94.50

Firestone 4 Cycle Rotary Mower $99.95

Firestone Power Driven Mowers $174.50

Firestone Hand Mowers $18.50

Nylon Reinforced Plastic Hose With Couplings, any length Per Foot 14c

Hose Hangers . . . 99c

Watering Cans . . . $2.09

Sprinklers — Soaker Hose

Sunset Garden Books

6-D-661A

For Your Baby Chick Needs

Ellison's Medicated Starter Mash

Founts – Feeders – Chick Tablets, etc.

FOR THE OLDER FLOCK

Growing Mash — Scratch Feed — Lay Mash

Oyster Shell — Grit — Poultry Conditioner

Retail and Wholesale

ELLISON'S

Tel. 1830 523 Front St.

Open All Day Wednesday

Summer Ferry Schedule To Start This Morning

Summer schedules for Kootenay Lake ferry service will go into effect today A. L. Freebairn, district engineer, B.C. Department of Highways, at Nelson has announced.

There will be 16 trips each day, each way, instead of 10 as was the case on the Winter schedule. Ferries will leave Balfour at 6 a.m. and at midnight, and every hour from 8 a.m. to 10 p.m. inclusive. Ferries will leave Kootenay Bay at 7 p.m. and 1 a.m. and every hour from 9 a.m. to 11 p.m. inclusive.

Structural changes were made last month to MV Anscomb during her annual overhaul to enable easier loading. Highways Department officials said they hoped MV Balfour would be finished her Spring overhaul for the new schedule beginning this morning.

NOTICE

KOOTENAY LAKE FERRY SCHEDULE

Effective May 15, 1957, the following schedule will be in effect for Kootenay Lake Ferries:

(Pacific Standard Time)

Leave Balfour	Leave Kootenay Bay
6:00 a.m.	7:00 a.m.
8:00	9:00
9:00	10:00
10:00	11:00
11:00	12:00 noon
12:00 noon	1:00 p.m.
1:00	2:00
2:00	3:00
3:00	4:00
4:00	5:00
5:00	6:00
6:00	7:00
7:00	8:00
8:00	9:00
10:00	11:00
12:00 Midnight	1:00 a.m.

A. L. Freebairn, District Engineer

Nelson, B.C.
May 9, 1957

OPEN HOUSE

AT

Kootenay Lake General Hospital

TODAY – 2 p.m. – 5 p.m.

TEA SERVED BY WOMENS' AUXILIARY

. . . IN NURSES RESIDENCE 2:30 p.m. - 4 p.m.

SILVER COLLECTION

Students, Parents and All Interested Are Cordially Invited to Discuss Hospital Work With Staff Members

CHOOSE HOSPITAL WORK —

"The Career That Counts"

DAIRY QUEEN

Special . . . While They Last

49c PLASTIC SCOOP

FREE!!

With Purchase of

3 Pint Size Dairy Queen HOME-PAK

Only

98c

★

724 Nelson Ave.

Phone 238

Gov't Building Too Hot, So Cranbrook Digs Well

CRANBROOK—Problem of excess natural heat in the big new two-storey frame stucco provincial government building at the Eleventh Avenue-First Street intersection in the centre of the city is being tackled in an unusual fashion.

The building, with its banks of windows looking both east and west on both floors, is uncomfortably warm for employees except in the cold winter months.

Recently the Bud Henning Drilling Company Ltd. drilled in the rear yard of the property and obtained a well at a shallow depth, and the well water will be the basis for an air conditioning system. A similar well under the Zenith Cafe building at the Van Horne-Baker Street intersection, where the water temperature is consistently appreciably lower than that of the city water supply, has operated an air conditioning system successfully there for many years.

Nelson Man Becomes Jaycees' Director

TRAIL (CP) — Ralph Aubrey of Nelson was elected regional director of the West Kootenay Junior Chambers of Commerce at the annual meeting here Monday night.

Cliff Sherlock of the Nelson Junior Chamber was picked as the Kootenay representative in the provincial oratorical finals at Kelowna.

Mr. Sherlock was runnerup last year for the Don Brown trophy symbolic of the Jaycees' district speaking championship, won by Fred Westfall of Nelson. Substituting for Mr. Westfall at the Prince George convention contest last year, Mr. Sherlock came third in B. C. and the Northwest Territories.

Guest speaker Monday night was Elton Harwood of South Burnaby, regional president of B. C. Jaycees, who emphasized the need for expanding membership.

The meeting was attended by Jaycees from Trail, Nelson and Rossland, who engaged in round-table discussions on such subjects as interesting young businessmen in the work of the Junior chambers.

Another feature of the meeting was the official instating of Kenneth Frederickson of Nelson, newly-elected president of Nelson Jaycees. The provincial convention in Kelowna is taking shape as the largest on record, it was reported.

Trail Union Backs Warfield, Rossland Workers

TRAIL — General membership meeting of Trail and district Civic Workers Union Local 343 NUPE was held Monday. The members heard a full report from the executive board regarding the coming conciliation board hearing on behalf of the Rossland and Warfield units.

Without a disenting vote, a record attendance of the membership voted to support the two units in any respect necessary. It was stressed by the president N. Stoochnoff, that due to the fact that our demands are justified and reasonable, he has every hope that settlement will be reached without resorting to strike action. As yet no word has been received from the Department of Labor as to the name of the chairman appointed.

South Slocan Spruces Up For Monday Fete

SOUTH SLOCAN — Campbell Field at South Slocan echoed to the shouts of children and the activity of workers cleaning the field in preparation for the annual Sports Day Monday.

The work party of men and boys representing some of the organizations participating in the operations, work and profits of the Victoria Day, raked down the grounds, and set up the platform to be used for the queen crowning ceremonies, as well as cleaning up the other facilities of the field, assisted by a West Kootenay Power and Light Company truck. Mrs. McDoughal and Mrs. R. J. Mulloy served lunch and coffee to the men at noon.

The first rehearsal of the May Queen ceremonies was held on the green field in the afternoon, while both groups of maypole dancers from South Slocan and Crescent Valley held another practice of their dancing.

Another work party and May Queen rehearsal is called for Sunday, with a call going out to all participating organizations to have a good representation at the field, to complete the necessary work and preparation for the big holiday.

Ticket sales for selection of the queen to be crowned from the three candidates competing for the honor will cease on Friday.

Peter Mennie Road-eo Winner

KIMBERLEY — Peter Mennie was the winner of the Jaycees Road-eo held here, and will receive an all-expense trip to Vancouver to enter the regional finals. He also received a crest from the Jaycees, a cup donated by a service station, a jacket, 15 gallons of gas from a garage and a travel alarm.

Jack Dean placed second in the combined writing and driving tests and Barry Bennett was third. Winners in the driving tests were: girls, Gail Achtzener, first; Betty Pat Ellis, second; boys, Bernard Hagen, first; Larry Hendrickson, second. There were 25 contestants.

READ THE CLASSIFIED DAILY
PHONE 1844 FOR CLASSIFIED

RAE McKELVEY — PAULINE PEREVERZOFF — KAY FAJNOR — JOAN ANDERSON — CORINNE MacDONALD

TALENT, as well as other attributes, will be deciding factor when a panel of judges gives its verdict tomorrow night in the Creston Blossom Festival Queen candidates show. Rae McKelvey, Pauline Pereverzoff, Kay Fajnor, Joan Anderson and Corinne MacDonald will compete in appearance, poise, personality, in singing, instrumental playing or dancing, and also on the number of public votes they have secured in the purchase of Ambulance Association tickets. Crowning will be a highlight of the Blossom Festival Thursday, Friday and Saturday. H. M. Buckna photos.

HERRIDGE HOPES TO SEE BOOSTER STATIONS SOON

BURTON — H. W. Herridge, MP for Kootenay West, told a well-attended public meeting here that he has been working to obtain several radio booster stations throughout the Kootenay region, and hopes that they will be installed soon.

The Member gave highlights of his trip overseas, and then presented the CCF platform in the coming federal election. Among his topics were the proposed Columbia River power development, veterans' affairs and Canada's place in the United Nations.

Before introducing Mr. Herridge, the MLA for Kaslo-Slocan Randolph Harding spoke on legislation which came before the last session of the B.C. Legislature. E. Balaam, president of the local CCF club, was chairman.

Harrop-Procter Road Prepared For Paving

PROCTER — A rock-crusher, trucks and graders are massed at Sunshine Bay as work progresses on the Harrop-Procter road. Crews are preparing the surface for paving.

Residents have for years requested an improved road and in the past few years, aided by the weight of the Social Credit group, have got a straighter, wider thoroughfare.

Nearly 50 Phones For Procter Area

PROCTER—Nearly 50 telephones are being installed in this area and residents scattered along the five mile stretch are making full use of their new means of communication. The Balfour exchange reports an unprecedented flood of calls.

The instruments are the new cradle type, which can be used as wall or desk phones and later can be converted to the dial system.

Mrs. McIndoe "Mother of Year"

KIMBERLEY—Kimberley Aerie, Fraternal Order of Eagles, has named Mrs. Elizabeth McIndoe, 438 Fifth Avenue, McDougall townsite, as "Mother of the Year."

A resident of Kimberley since 1925, Mrs. McIndoe lost her husband in 1951. She has five children, two of whom are married, one is employed in Kimberley and two are still in school. Mrs. McIndoe was on the staff of McDougall Hall for some years and has handled the arena concession for over five years.

Weir Appointed

INVERMERE — William Weir, stipendiary magistrate here since 1953 and later appointed a magistrate of extended jurisdiction, has been informed of his appointment as judge of the juvenile court. Previously juvenile cases have been tried by Magistrate Weir by special permission.

FOR Sanitized MOVING EXPERT PACKING MODERN STORAGE CALL

WEST TRANSFER CO.

719 Baker St. — Nelson, B.C

Phone 33

AGENT FOR Mayflower — SERVING U. S. CANADA ALASKA HAWAII AND PUERTO RICO

H. W. HERRIDGE, M.P.

CCF CANDIDATE FOR KOOTENAY WEST

Will Address a Public Meeting

in

Creston High School Cafeteria

TONIGHT, MAY 15th — 8 p.m.

RIONDEL HALL

THURSDAY, MAY 16th — 8 p.m.

This Advertisement Sponsored by CCF Party

WILLIAMS • MOVING and STORAGE • PHONE 77

DEPARTMENT OF HIGHWAYS

NOTICE

Road Closures, Moyie Hill

Moyie Hill Section of No. 3 S.T.P. Highway, Project 652, will be subject to the following closures, excepting Sundays and the weekend of May 17th-21st inclusive, until June 7th, 1957:

CLOSED: 8:30 a.m. to 10:00 a.m.
10:15 a.m. to 12:00 noon
1:30 p.m. to 4 p.m.

D. F. MARTIN,
Regional Engineer.

Nelson, B.C., May 13, 1957

Nelson, B. C.
May 15th, 1957

DEAR CUSTOMER:

Simpson-Sears 1957 Family Boat and Motor Display

I have pleasure in extending to you a cordial invitation to visit our 1957 Family Boat and Outboard Motor Display, to be held at the Truck Terminus, 701 Front Street in Nelson commencing Thursday, May 16th until Saturday, May 18th.

This year, you will see a full range of Elgin boats, from the popular 10 ft. fibreglas models, to the outstanding 16 ft. Elgin Weekender.

In addition to the boats, we will have on display a full range of Elgin Outboard Motors — from 2 H.P. to the new 30 H.P. TWIN.

On display too, you will see our J. C. Higgins Tents and camping accessories including sleeping bags, camp cots, air mattresses and others.

I certainly hope that you'll make it a point to be our guest at the display and don't forget the dates, May 16th to May 18th.

All boats displayed will be available for purchase.

Yours sincerely,
K. FREDERICKSON,
Store Manager.

SIMPSONS-SEARS

Boat Show

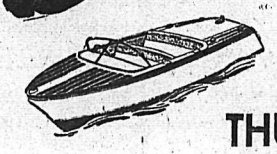

THURSDAY—FRIDAY—SATURDAY
at
Truck Terminus—701 Front St.

Boats! Boats! Boats!

A Full Range of 1957 ELGIN BOATS
From the 10 ft. Fibreglas Models
To the 16 ft. Elgin Weekender

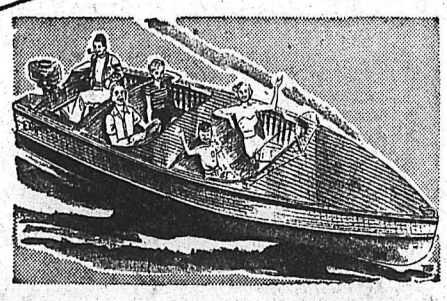

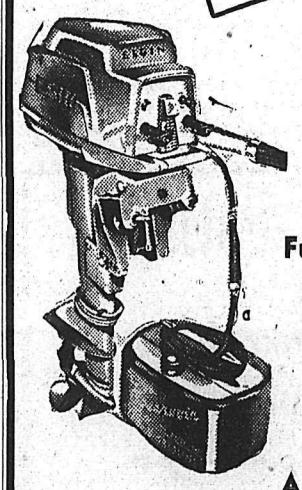

Full Range of 1957 . . .

ELGIN Outboard MOTORS

From 2 h.p. to the 30 h.p. Twin

Also On Display . . .

J. C. HIGGINS Tents, Sleeping Bags, Camp Cots, and Many Other Camping Accessories.

FREE BOAT RIDES

Sunday, May 19th

Times 2 to 4 p.m.

From the City Dock

Thomas Adams Distillers Ltd.

AMHERSTBURG, ONT. VANCOUVER, B.C.

This advertisement is not published or displayed by the Liquor Control Board or by the Government of British Columbia

Nelson Daily News

Established April 22, 1902

Interior British Columbia's Largest Daily Newspaper

Published every morning except Sunday and statutory holidays by the NEWS PUBLISHING COMPANY LIMITED, 266 Baker Street, Nelson, British Columbia.

Authorized as Second Class Mail, Post Office Department, Ottawa.

MEMBER OF THE AUDIT BUREAU OF CIRCULATIONS
MEMBER OF THE CANADIAN PRESS

The Canadian Press is exclusively entitled to the use for republication of all news dispatches credited to it or to The Associated Press or Reuters in this paper, and also the local news published therein.

Wednesday, May 15, 1957

Canada Needs Two-Party Government

At the present moment, with the date of the Federal election not far away, it would be as well if voters would consider certain basic facts concerning our government in Canada.

Canada, like many other countries, follows the British tradition in believing that in its House of Commons there should be two sides, the government and the loyal opposition.

This is a well tested system which works because it demands that the party in power shall have a majority sufficient at all times to pass government measures.

For some inexplicable reason nature seems to have divided mankind into two classes which may be described as Liberal and Conservative in their outlooks. Basically this makes for an effective form of government, since each party serves to check the exuberance of the other.

However, in each class there are extremists, and these tend to form splinter groups. The Social Credit party is an example of a splinter group of Conservatives, and the CCF of the Liberal party.

No one questions the high moral purpose or integrity of these groups, but the existence of multiple parties is a threat to our Canadian form of government.

Under conditions as they exist today only the Conservatives or Liberals are likely to be able to form a government. Votes given to other parties weaken the whole structure by preventing the formation of a solid opposition which speaks with one voice and does not depend upon the collaboration between two or more parties of opposing ideas.

When the majority of the party in power is greater than the sum total of the other parties, then the government is able to carry on, but if its majority is only greater than each of the other parties taken separately, then no government can operate effectively, but only at the pleasure of the opposition. In other words, Canada could be governed by minority groups.

With the enlarged scope of Canada's place in the world due to her increase in material prosperity as well as the demands made upon her by foreign affairs, it is imperative that she should have both a government and opposition on a firm and stable basis.

This can only be done by adhering strictly to the two-party system and coting for one of the two parties which represent the fundamental policies of the nation. A vote given elsewhere is a vote given to confusion.

If the people of Canada want a change of government, the Conservative party is the only party that offers them the chance of a change.

A Faltering Alliance

The word "fiasco" has been applied by some German critics to the meeting at Bonn of the North Atlantic Council. That is no doubt an exaggeration; yet the published decision of the meeting show a disappointing want of vigor and leadership at a critical time.

The Council members met in the shadow of a great military revolution. The increasing power of uclear weapons and the development of long-range guided missiles are forcing all nations to reconsider their stategic plans and to decide how far these new arms are making older methods of war obsolete. One nation — Great Britain — has already taken the plunge, announcing that in future she will place her main reliance for national defense on the deterrent power of missiles and nuclear weapons, and will cut down her "conventional" ground, sea and air forces.

No one could reasonably expect the NATO Council to reach a final, comprehensive decision on this complex and fluid subject at this time, still less to publicize the secret details. Its communique, however, suggests that the whole question was simply pushed under the rug "pending a report on current delay and evasion can be dangerous. They tempt — indeed compel — the member nations to make their own decisions as to how they shall balance their forces between the old weapons and the new, without consultation with their allies. That way lies disintegration.

In this connection, the communique is disoppointingly silent on the question of the supply of atomic armaments by the United States to its allies. Presumably Washington still adheres to the policy indicated last winter: nuclear weapons will be released to U.S. allies, but the warheads will be retained unless and until hostilities actually start. The reason for this stand apparently is that the Administration is afraid that its European allies, if given complete weapons, might use them for purposes contrary to U.S. policy.

This attitude of distrust by the leader of the alliance can only serve to weaken NATO. It also, incidentally, compels the other members to design and produce their own atomic and hydrogen weapons without reference to the U.S., and with a wholly unnecessary waste of manpower and resources —as Britain has already done.

Also largely ignored are the economic problems of the alliance. It is no secret, for example, that Britain's "new look" in defense policy was dictated as much by economics as by strategy. The British Government realized well enough that "conventional" forces might still be a necessity. Unfortunately Britain's resources are not adequate to maintain such forces on a large scale, and at the same time build up the nuclear strength essential to national survival. The latter must have priority.

Other countries may soon be forced into the same decision, further disorganizing NATO defense plans. Yet we are given no hint of any planning for the kind of economic co-operation which would make sure that each member would have the resources to carry out its share of the common pattern.

When the North Atlantic Treaty Organization was formed, it was hoped that it would be much more than a temporary combination against Russian aggression. Its founders visualized it as a means for permanent political and economic co-operation, so that the West would at last present a united front to the world. Today, unhappily, NATO is more and more taking on the lines of a conventional military alliance — and a cautious, defensive one at that, undermined by quarrels and mutual distrust among its members.

History shows that alliances of this sort have little cohesion or strength. They perform badly in crises, and they tend to fall apart whenever the external pressure relaxes. If NATO is to escape this fate, it must return to its original vision.

—Toronto Globe Mail.

Weak Spot In Trade Policy

It is ironic that the nation which since 1934 has taken the lead in promoting world trade should balk at membership in an international organization designed for that purpose. Yet Congress consistently has refused to let us join the Organization for Trade Co-operation. Again this year the President has requested action; again the bill is lost somewhere in the darkness of Capitol Hill.

The importance of commerce in promoting peace and security is accepted. We have poured millions of dollars into other nations to strengthen their economy. And at a tremendous cost to the taxpayer. But it can be argued that trade is an even more powerful device for helping our friends. And it costs the taxpayer nothing.

Certainly we have made great strides under the reciprocal trade program. Last year our imports totaled 12.6 billion, a 10 per cent increase over 1955. Exports amounted to 18.9 billion. That left a dollar gap of more than 6 billion, which means that tradewise we are pumping dollars out of customer nations faster than we are putting them in.

To some extent the money spent by tourists, our soldiers abroad and by investors makes up the difference. Foreign economic aid is an offsetting factor, too, though it does not always go to the nations with the largest trade imbalance.

The gap between our exports and imports points up the difficulty of stimulating two-way trade. The Commerce Department, by backing trade fairs and creating trade missions, has been moving in that direction.

But Congressional endorsement of OTC would be a vital step. Without surrendering any of our basic controls over trade, it would provide an effective means of ironing out disputes which inevitably occur when people do business. More important, it would have the psychological effect of showing the world precisely where we stand on international commerce.—Kansas City (Mo.) Star.

Small High Schools

Why do educators suggest a minimum of around 200 students for a four-year high school? . . . The educators think it is difficult to teach effectively the subjects which youngsters should get in high school when the enrollment is below that figure. It's mostly a matter of arithmetic—and costs.

Surely, Iowans will agree that these subjects should be taught in high school: English, mathematics, science, history and social sciences, language, agriculture (in rural areas), homemaking, industrial arts, commercial subjects and physical education. Music and art also are demanded in most schools.

So there are 12 subjects to be taught in any four-year high school which is giving youngsters the opportunity they should have. Teaching these 12 subjects calls for a minimum of about 10 teachers. An average of 20 pupils per teacher means that the high school should have around 200 students.

It gets mighty costly—on a per pupil basis—if there are fewer than 20 pupils to the teacher. What some very small schools do is to require one teacher to handle classes in three or four different subjects—and then also drop out of the curriculum some mathematics, science and language classes because there are not enough teachers to offer all these subjects. This isn't fair to the youngsters, to their parents, or to the teachers.

The remedy for this problem of high schools which are too small is obvious. It lies in consolidation of school districts so that a high school will have an enrollment of 200 or more. It requires a reorganized school district with average daily attendance of around 500 to support a high school with 200 enrollment.

That's why the 500 figure is used in school reorganization legislation before the Assembly. A school district smaller than that can't support a high school which will offer adequate educational opportunities.—Des Moines Register.

Dandelion Greens Forced Holidays

A little later on in the season when lawns and garden edges are dotted with these golden flowers it would almost seem heretical to say anything good about the dandelion. But before they reach the blossom stage the plants afford a tasty dish in theform of dandelion greens. It is a pleasant change after months of a vegetable diet consisting mostly of turnips, carrots and cabbage.

What better spring tonic is there than dandelion greens served in the several ways known by most Waterloo County housewives? Either the greens can be served with diced pieces of fried bacon or potatoes permeated with the liquid.—Kitchener-Waterloo Record.

Mother's Day Then and Now

F. B. PEARCE

This is written on Mother's Day and so far as I can see all that mother gets out of it is a lot of hard work and a bunch of flowers. Are the brats any better on this day? Not that I can see. Why, not an hour ago I heard a mother plead with her son to come home and he was arguing with her.

Not so long ago mothers were mothers and every day was mother's day. They ruled the hearth and home and believed that there was no better argument than a good heavy hand applied in the right place at the right time when they considered such action necessary.

They saw that the children got their fair share of work, play and sleep. There was no pampering for they were selfishly inclined to the belief that children should be a help to their parents.

I must say that all this made for a much more peaceful world. It was highly satisfactory to the child that it could not answer back and if they quarrelled she acted quite impartially by slapping the disputants and sending them to bed.

ALWAYS HEARD NOW

In these days of the "must see" of television, children do not get enough of this treatment. But in those days the people of that age were only too ready to order their children to bed. Once there the children could sob into their pillows to their hearts content but they got so much of the treatment from hard-hearted parents that they seldom did. Instead they generally amused themselves with a book or toy smuggled upstairs without their parents knowledge. In fact they probably had as good a time as they would have had downstairs.

In those days children were expected to be seen and not heard. Nowadays children are not only seen but never cease to be heard. In fact they are heard so much that mother is apt to retire early because she has a headache, whereas in the bad old days it was the children who were retired.

Mothers in those days were kind but realistic. If you had a cold you would be far better off working in school than moping around home, so you went to school. If your sickness was not so clearly definable or you were cranky you were given a dose of liquorish powder which kept you so busy running hither and yon that there were every inducement to feel better. Springtime and all mothers ladled out large quantities of brimstone and treacle to clear the poisons of winter from their systems. Strangely enough the children like the stuff.

IT WORKED

Of course where these old time parents scored was in the fact that they had not read any books on bringing up children so they relied on their commonsense, which seems to have been considerable. They had larger families, too, in those days which helped by giving them more experience. They brought up their families by giving them what they thought they should have rather than what the children thought they wanted. It may have been unscientific, but it worked.

But in bringing up children it must be admited that the old-time mothers had a much easier time then the modern ones. They were firm believers in the divine right of the matriarchy and father backed them up. They never doubted the children's love for them and never needed a Mother's Day.

Hospital Plan Aid To Pensioners — Martin

TRENTON, Ont. (CP)—Health Minister Martin says the proposed national hospital plan is in a sense an increase in the old age pension as it is particularly important to pensioners.

Mr. Martin told a campaign rally Monday night the plan woulf provide more benefits at lower cost than any other plan after it comes into effect. The scheme was designed to lift worry from the minds of Canadian people.

Your Individual HOROSCOPE

By Frances Drake

Look in the section in which your birthday comes and find what your outlook is, according to the stars.

For Thursday, May 16, 1957

MARCH 21 to APRIL 20 (Aries) —Keep alert now. Others will pass you by if you WAIT for opportunity. Avoid embarrassing situations, heated discussions, gossip. Keep a clear head.

APRIL 21 to MAY 21 (Taurus)— Whether your tempo is fast or moderate, depending on requirements, be calmly analytical. Avoid anxiety.

MAY 22 to JUNE 21 (Gemini)— Review old obligations, unfinished work or business before embarking on the new. It can be a smooth, productive period with a give-and-take attitude.

JUNE 22 to JULY 23 (Cancer)— Your choice of action should be dictated by personal, family and community needs. Finish important tasks early to allow for comfort and quiet in leisure hours.

JULY 24 to AUGUST 23 (Leo)— Day offers some excellent opportunities if you will analyze and follow through intelligently. You might take on an unusual and far-reaching project if it has value.

AUGUST 24 to SEPTEMBER 23 (Virgo) — Patience, accuracy and moderation are the "big three" to heed now. And all three are possible. Familiar matters favored more than new ventures.

SEPTEMBER 24 to OCTOBER 23 (Libra) — You may be offered propositions which seem vague, questionable. Don't accept. Some excellent influences for familiar duties.

OCTOBER 24 to NOVEMBER 22 (Scorpio) — A special day that calls for special treatment. You have the ability to produce; don't fail yourself. Choose associates who appreciate your abilities, spur your ambitions. Good cheer!

NOVEMBER 23 to DECEMBER 21 (Sagittarius) — The right attitude is important. You must will to win and then back your will with sustained, capable effort. Make the best possible use of your talents.

DECEMBER 22 to JANUARY 20 (Capricorn) — Don't wait for the competition to catch up or it may pass you. But don't strain. If irritated or slowed by fatigue, take steps to recuperate physically and mentally.

JANUARY 21 to FEBRUARY 19 (Aquarius) — A new idea, a novel twist can enhance your productiveness. Superiors are always looking for fresh angles. Be sure to think well before acting, however.

FEBRUARY 20 to MARCH 20 (Pisces) — Calmly help loved ones, friends over rough spots when time is available. You will be amply repaid for your efforts. Fine aspects! The gratitude of others will be measured in terms of money.

YOU BORN TODAY are an active thinker and a constant do-er. You can dream, too. But you strive so eagerly for attainment that you cannot be classed with those who are solely dreamers. You love the peace and comforts of a good home, also delight in travel, making friends, in outdoor activities. Many noted athletes were born in Taurus, also musicians, sculptors, poets, religious, landscape artists, engineers. Your talents are suited to building, renovation, fashions, humorous interests, literature. You get along well with children. Curb the appetites, pray daily and you can have a tremendously useful life. Birthdate: William Seward, American Statesman, Secretary of State under Lincoln.

King Features

Use A-Weapon To Fight Brain Tumors

By RELMAN MORIN

BROOKHAVEN, N.Y. (AP)— Science is attacking brain tumors with a powerful new atomic weapon.

A physiologist at Brookhaven National Laboratories says that in time, researchers expect to find ways of using it on other types of diseased tissue.

The new technique plants a radioactive "enemy" inside the tumor. In effect, it creates a high-energy isotope in the very heart of malignant growth.

The scientist, who asked not to be identified, described the new technique in this way:

Certain elements, such as boron and lithium, have a high ability to attract neutrons and to pro tion. The boron can either be shot duce extremely energetic radia- into a growth with an atomic "gun," or sent through arteries feeding blood to the diseased area.

A neutron beam from an atomic reactor then is aimed at the boron, making it highly radioactive.

"The diseased tissue will be affected to a much greater degree than any surrounding normal tissue," the physiologist said.

"The technique has been used at Brookhaven for patients with certain types of brain tumors. It is probable that in time it will have more general application."

Too few patients had been treated, however, to permit an evaluation of results.

Brookhaven, one of the principal American atomic research centres, was the scene of a wide-ranging "atoms for peace" conference.

Scientists from 20 countries are in session with over 100 atomic specialists of the United States.

April Exports From U.K. To Canada Higher

LONDON (CP) — United Kingdom exports to Canada reached a record value of £24,600,000 during April.

The Canadian figure is the main feature of the provisional trade figures for April just released. Total British exports for the month were valued at £272,200,000 — 2½ per cent below the monthly average for the first quarter of the year.

Imports for April amounted to £349,600,000, leaving an adverse trade balance after re-exports of £68,800,000.

Jest a Second

"WONDERFUL — I could have slept through it twice!"

DON'T TAKE CHANCES

GET A 7 POINT BRAKE CHECK TODAY

- Front wheels pulled . . . linings inspected
- Brake drums checked
- Front wheel bearings inspected
- Brake assembly cleaned
- Hydraulic system checked
- Brakes adjusted
- Brakes road tested

Raybestos 7 POINT BRAKE CHECK Service

The Way to Brake Safety— THE ENGINEERED PLAN

F-4602

CANADA'S BEST KNOWN AND LARGEST SELLING BRAKE LINING

Favored most by Western Hosts

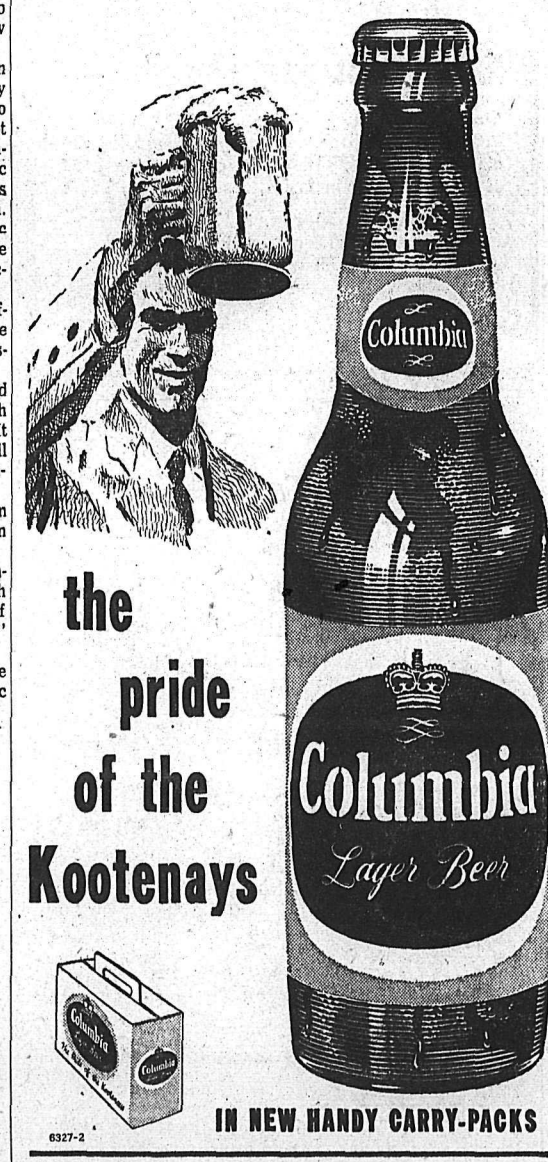

the pride of the Kootenays

IN NEW HANDY CARRY-PACKS

6327-2

This advertisement is not published or displayed by the Liquor Control Board or by the Government of British Columbia.

They'll Do It Every Time — Registered U. S. Patent Office — By Jimmy Hatlo

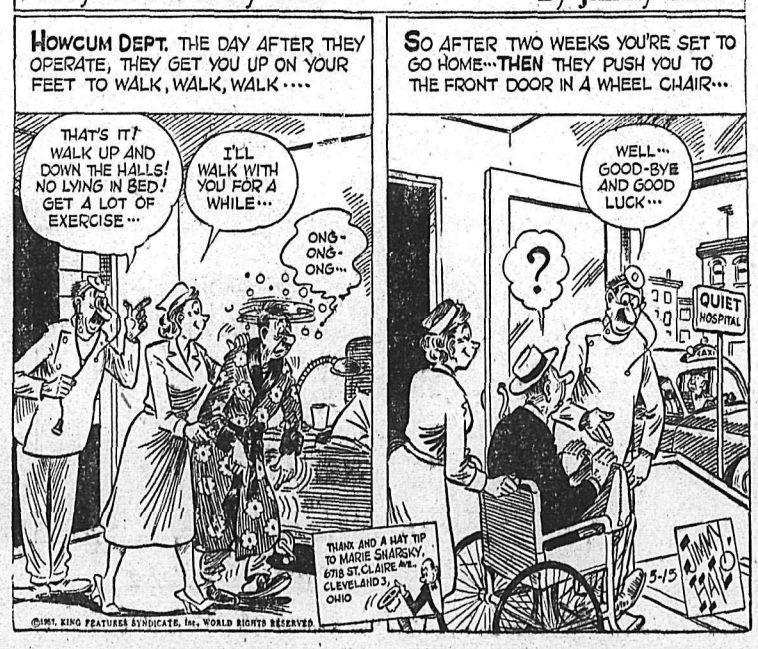

TODAY'S BIBLE THOUGHT

Whosoever will save his life will lose it; but whosoever shall lose his life for My sake and the Gospels, the same shall save it. Mark 8:35.

The Cincinnati Times Star listed nearly a hundred millionaires who took their own lives in one year. They could have saved their happiness by living one day at a time for Christ.

Aunt Het

I don't blame Jennie for not wantin' her man to stay at home much. He's the only thing on the place she can't keep cleaned up.

Who borrows from HFC?

Nearly three quarters of a million Canadians like you borrowed from HFC last year. HFC is Canada's largest and most recommended consumer finance company backed by 79 years' experience in helping families solve their money problems. So if you need up to $1000, visit HFC where you may always borrow with confidence.

HFC HOUSEHOLD FINANCE Corporation of Canada

E. G. BERNARD, Manager

608 Baker Street, second floor, phone 1890

NELSON, B.C.

KIMBERLEY BRANCH: 420 Howard Street, phone LU 2-2228

About the Town

By Alice Stevens

PHONE 1369 OR 1844

Arthur A. Bouchard, 308 Robson Street, left yesterday for Vancouver where he was called owing to the sudden death of his mother, Mrs. George Bouchard.

* * *

Mr. and Mrs. Joseph Maglio, Mountain Station, were recently in Spokane where they attended the wedding of a friend, and visited relatives, Mr. and Mrs. Michael Vecchio.

* * *

Mr. and Mrs. D. M. Disney and family, 401 Sixth Street, have returned from Kelowna where they were guests of Mrs. Disney's sister, Mrs. E. Mason.

* * *

Kenneth Frederickson, Cedar Street, was a Kimberley visitor.

* * *

Mrs. B. Elliott was hostess at a party at the nurses' home, High Street. A polythelene representative displayed her company's wares, allotting a portion of profits from sales to the Senior and Junior Hospital Auxiliaries. Winner of an evening prize was Mrs. E. Marnoch and bingo winners were Mrs. P. H. Dutton and Mrs. A. Spiers sr. Miss F. McLean poured and refreshments were served by Mrs. Dutton.

* * *

Special guests at the meeting of Dr. Annie Smith group of St. Paul's-Trinity were federation president Mrs. Lorne Craig, and Mrs. J. M. Armstrong of Fairview federation. Refreshments were served by the hostess, Mrs. C. E. Jorgenson, Cedar Street, assisted by Mrs. R. J. Patterson.

* * *

Bob Wollock, Leo Douling and Larry Bouchard, all of Cranbrook, visited the latter's parents, Mr. and Mrs. A. Bouchard, Robson Street, last weekend.

Nurses' Pay Hike Recommended

KIMBERLEY—A first year salary scale minimum of $250 was recommended by the conciliation board named to hear the dispute concerning contract renewal between Kimberley and District Hospital board of management and Kimberley Chapter of the Registered Nurses' Association. Annual increments up to basic $300 a month for the fifth year were further recommended, with additional $10 a month through the salary scale for additional post graduate course credit, whether university or hospital clinical post-graduate course. Basic salary in the expired contract was $230.

Chairman of the board named to hear the dispute was Cameron Ferguson of Cranbrook, employer's representative N. G. Randall and employees' representative F. C. Hislop of Fernie.

A similar dispute between the hospital management and the Hospital Employees Union for lay employee contract is due for conciliation board hearing shortly.

Soroptimists Elect Mrs. Gill

CRANBROOK — Cranbrook Soroptimists International have elected Mrs. Mae Gill their new president. Mrs. R. B. Mitchell becomes past president when the new officers are installed. Other officers named were Mrs. W. G. Taylor vice-president, Mrs. W. A. Mossey secretary, Mrs. Ernest Stone treasurer, with Miss Gundy Thorleifsen named to complete Mrs. Gill's unexpired year as director. Miss Dorothy Gammon and Mrs. O. J. Knight were elected new two-year directors.

Representing Cranbrook at the Western region conference of Soroptimists at Calgary next month will be Mrs. Taylor, Mrs. Knight and Miss Gammon, with Mrs. Ray Lynch as alternate.

Procter Notes

PROCTER — Miss Elaine Dosenberger spent a holiday in Vancouver with her cousins, Mr. and Mrs. Ed Dosenberger and family, Mr. and Mrs. Kenneth Soles and family, and her aunt, Mrs. W. Soles.

Ronald Garner and John Dvorak spent the weekend at Spokane.

MR. AND MRS. DONALD WILLIAM LORD —Renwick photo.

Newlyweds To Make Home in Fort William

The altar of St. Paul's-Trinity United Church was decorated with tapers and baskets of red carnations with white snapdragons for the wedding of the former Verna Mae Murphy of Nelson and Donald William Lord of Fort William, Ont.

Rev. E. Donovan Jones officiated at the evening ceremony uniting the daughter of Mr. and Mrs. Howard Murphy, Latimer Street, and the son of Mr. and Mrs. H. T. Lord of Kenora, Ont.

Given in marriage by her father, the bride looked charming in a ballerina-length white taffeta dress featuring lace sleeves and shoulders and accented with a chapel veil misted from a pearl tiara. Her cascade bouquet was of red roses and white carnations.

Matron of honor, Mrs. L. D. Nicholson wore a ballerina-length dress of yellow net, and bridesmaid Miss Jean Robinson wore blue net. They carried colonial bouquets of carnations en tone with their dresses.

Best man was Mr. Norman Murphy, brother of the bride, and ushers were Mr. Nicholson and Mr. D. R. Nuyens. Miss Carroll Coventry sang during the signing of the register.

Following the wedding a reception was held in Canadian Legion Hall where Mr. Lorne Crysler proposed the bridal toast and congratulatory telegrams were read.

The three tiered wedding cake was encircled with white tulle and dainty pink sweetheart rosebuds, flanked by glowing white tapers.

For her daughter's wedding, Mrs. Murphy chose a pale blue dress with pink accessories and a pink corsage. The groom's mother wore aqua blue jersey with biege accessories and a corsage of champagne carnations.

Mr. Fred Hamer's orchestra entertained with musical selections.

For her honeymoon to Duluth, Minn., and points South, the bride changed to a blue tailored suit with white and pink accessories and a pink carnation corsage.

The young couple will reside at 1020 Donald Street in Fort William.

Group Holds Mother's Day Tea

St. Paul's-Trinity United Church Hall was attractively decorated with spring flowers for their Mother's Day tea. A lei of exquisite orchids which added to the decor had been given to Mrs. N. T. Harris by her son and daughter-in-law Mr. and Mrs. Gordon Harris at Vancouver. The Harrises jr. had recently returned from holidaying in Honolulu.

Mrs. D. E. Jones and Mrs. J. A. Wilson received guests and Mrs. D. Proudfoot was cashier. The prettily laid out tea tables were in the charge of Mrs. G. R. Pickering, Mrs. M. Frost, Mrs. E. C. Horton, Mrs. S. Reid, Mrs. M. T. Harris and Mrs. P. Perdue.

Selling goods from the well supplied bake table were Mrs. R. Nelson, Mrs. J. T. McKinley, Mrs. R. J. Patterson and Mrs. W. Thompson.

Those in charge of kitchen arrangements were Mrs. C. E. Jorgenson, Mrs. P. Leslie, Mrs. E. Swanson, Mrs. Stenson and Mrs. W. Stempkie.

CARS Auxiliary Work Lauded At Cranbrook

CRANBROOK — Members of the Women's Auxiliary to the Cranbrook Branch of the Canadian Arthritis and Rheumatism Association at their first annual meeting since organiaztion a year ago agreed that the year's work had shown a real need and deep appreciation by patients of its function.

Its work has been volunteer arrangement of informal entertainment of CARS patients either on an organized basis at homes of the members, or at the homes of immobilized patients who were also visited. The year's program included television evenings, instruction in handicrafts, and projection of transparencies and films with transportation arrangements made for the guests. Another service arranged was mobile library consignments from Cranbrook Public Library for book selection.

Mrs. Eric Dunn as president presented the year's report. Elected as new president was Mrs. William Templeton, with re-election of secretary Mrs. Glen Smith, entertainment convener Mrs. Ronald Dale, and transportation convener Mrs. C. W. Brockington.

New Denver Aid Arranges Picnic

NEW DENVER — Holding of a Sunday School picnic in the summer was decided upon by Knox Presbyterian Church Ladies' Aid meeting at the home of Mrs. H. T. Butler.

By catering to the Pythian Sisters' convention luncheon held here recently, the group made a good profit, it was reported. Mrs. Harold Witt, president, welcomed Mrs. J. Pederson as a new member.

PTA Completes Plans For Sports Friday

PROCTER — Only 11 members turned out to a special Parent-Teacher Association meeting in Procter to complete plans for the annual West Arm schools' sports day. Heads of committees were named and it remains for other parents to volunteer to help as tape-holders and judges.

W. A. Henke is in charge of arrangements, but the four schools, Balfour, Harrop, Procter and Willow Point are sharing the preparatory work. Friday is the date set for the fifth annual inter-school meet. In case of rain the event will be postponed to May 24. This is the first time Procter will participate as a purely elementary school and is working hard towards the winning of the West Arm's Trophy which has been won by Willow Point four consecutive years.

School buses have been requested for the transportation of the pupils to the sports' grounds at Procter. Besides the inter-school trophy, individual cups are posted for the highest point winner of the girls and of the boys as well as one cup to the highest point winner of the Harrop-Procter group, given by the Flashlight Club of Procter, a practice started in 1951.

A possible score of 35 is generally worked out. Pupils may run in events out of their own age group to amass school points but no personal points.

Slocan Ponders Teacher Shortage

SLOCAN CITY — F. M. Reder, representative of the B.C. School Trustees' Association, spoke to the monthly meeting of the School Board here. Besides the work of the Trustees' Association, there was also discussion of the "critical" teacher situation, salaries, and methods of recruiting more teachers. There will be the annual convention of the Association at Victoria in September, with the School Board planning to have representation.

The teacher situation for the Slocan district is similar to the provincial picture, and shortages necessitating the closing of some B.C. schools is expected. Four secondary teachers in the district have given notice of their departure; two from the staff of Mount Sentinel High School, which is 50 per cent of the staff in the four-room school, one from New Denver, and the principal of Lucerne High School in Slocan City.

Lister Notes

LISTER—Bob Bedard, RCAF, and William Mahon, RCAF, of Lac St. Denis, Que., are visiting Mr. and Mrs. W. K. Beard.

Mr. and Mrs. P. J. Sherstobetoff and family were visitors to Spokane.

Mr. and Mrs. D. J. McKee of Kimberley, after holidaying in Nevada, were visitors of Mr. and Mrs. R. W. Fleck and Mr. and Mrs. R. P. McKie.

Bill Cook of Calgary visited H. Demchuk.

Save 20%
on our large stock of
PICTURES
Hundreds to Choose From For That Gift
Freeman's

Milady's FASHIONS
At Last Girls!
Striped and Plain
'T-SHIRTS
$1.95 - $2.50
Sleeveless Blouses
BATHING SUITS
For Regular and Large Figures
"THE STORE OF COURTEOUS SERVICE"

Learn How Health and Security Are Found in a
FREE LECTURE
Entitled
CHRISTIAN SCIENCE: The Way of Health and Security
by
ELLA H. HAY, C.S.
Member of The Board of Lectureship of The Mother Church, The First Church of Christ, Scientist, in Boston, Mass.
May 23
Thursday — 8 p.m.
Capitol Theatre
Auspices:
First Church of Christ Scientist
Nelson, B. C.

ESSICK'S N 221 Post SPOKANE
Curtains and Drapery
11th Anniversary Sale

10,000 YARD STOCK (recent photo)
Best Stock - Best Values . . . Now!
35c ft. Kirsch Draw Rods
4 ft. $1.40 each. 10 ft. $3.50 each.
7 ft. $2.45 each. (Other rods on sale.)
$2.98 yd. Upholstery $4.50 Value
19c yd. Kirsch Pleater Tape
$1.49 yd. Draper sheer or textured solid in fastest dye — chromespun.
Please bring this ad as identification to
ESSICK'S N221 Post, Spokane
YOUR FRIENDS ACROSS THE BORDER

Special!
5¢ off Regular Price ½-lb TIN
15¢ off Regular Price 2½-lb TIN
MAGIC BAKING POWDER
Special 5¢ off Regular Price
Special 15¢ off Regular Price
● Prove for yourself why Magic Baking Powder is preferred by 3 out of 4 Canadian women! Magic protects your investment in time and ingredients, assures finest results—stock up at these special sale prices!
LIMITED QUANTITY - Shop Early for these Special Label Tins!

for
FRESHEST FLAVOR
every day... choose
KRAFT'S PARKAY
FRESHEST . . . because Parkay is made fresh daily right here in B.C. from fresh, pure vegetable oils.
FRESHEST . . . because Parkay is wrapped in heavy aluminum foil that locks in appetizing just-made flavor.
FRESHEST . . . because Parkay is B.C.'s fastest selling margarine—it doesn't get stale at your grocer's.
PARKAY SPREADS SMOOTHLY EVEN WHEN ICE COLD!
MADE IN B.C. FROM FRESH, PURE, VEGETABLE OILS
Available in the convenient individually-wrapped quarters or the 2-lb. economy size.
KRAFT'S PARKAY MARGARINE
131

Professional Civil Servants' Pay Up

OTTAWA (CP) — Salary increases ranging from 4½ to 12 per cent, effective May 1, for some 6,300 professional employees of the federal civil service were announced Tuesday by the civil service commission.

The statement was an elaboration of an announcement of the increases made last week by the government.

The commission said that in salary terms the increases, approved by Finance Minister Harris, run from about $240 to $1,080 a year. For a few, ultimate increases may be as much as $1,400 a year when the employee reaches the maximum for his class or grade. More of salary readjustments for professional classes of civil servants work in Ottawa.

The commission said its announcement is the first in a series. Another will be issued shortly and "there may be a few more in succeeding weeks."

In all, they will cover about 7,000 employees and cost the government an extra $4,000,000 a year, embracing about 330 classes and grades.

The commission said its recommendations with respect to the other 130,000 federal civil servants outside the professional classes are being considered by the government.

The commission said professional classes are getting the first salary increases to "meet rather problems in this area, particularly at the intermediate levels where there is evidence that the government rates are falling behind.

HP SAUCE
Everyone's Favourite
29K

Queen Receives B.C. Lt.-Gov. and Wife

LONDON (CP) — Frank Ross, lieutenant - governor of British Columbia, and Mrs. Ross today were received in audience at Buckingham Palace by the Queen.

Mr. and Mrs. Ross are here on a visit. They will go to suburban Petersham Sunday for a commemoration service for Capt. George Vancouver, the explorer for whom Vancouver is named.

Howe Clarifies Ottawa's Stand On Columbia River Development

VANCOUVER (CP) — Trade Minister C. D. Howe defends the government's use of closure to push the Trans-Canada pipeline bill through parliament as "a fight for Canada."

Mr. Howe grinned as he referred to the controversial 1956 pipeline debate — "the biggest headache I've had in the past three years."

Describing the 1956 pipeline closure, Mr. Howe said: "Well, after that was done, debate went on for 16 days, and to show you what kind of debate it was, Stanley Knowles of the CCF spoke 37 times in that debate."

About federal offers of aid for Columbia power development, he said "there seems to be some misunderstanding" of what the offer is.

"The government is tremendously interested in seeing that the Columbia is developed in Canada and with Canadian capital.

WOULD BACK B.C. HOUSE

"We want Canadian capital. We recognize that the power on the Columbia is the property of the province of British Columbia, and that the development will take place subject to the decisions of the government of British Columbia.

"If the government of B.C. finds that they can have the development made by private interests, and that the money which comes from private interests is Canadian money, the federal government would have no objection.

"If the province of B.C. finds that it can raise the money to carry out the development, that'll be very satisfactory. They own the power, and the (federal) government would be happy about the situation.

"But if neither of these things are going to take place, the government is sufficiently interested in seeing that the Columbia is properly developed that it has stated it will be ready to build and pay for any part of the development that the government of B. C. may wish to allocate to it, that the power will be developed at cost, and financed at the lowest cost of money available to the federal governments, and it will be turned over to the provincial government any time the provincial government wishes to take over the property at amortized cost."

DEATHS

Addis Ababa, Ethiopia — The Duke of Harar, 34, second son of Emperor Haile Selassie.

Truck Leaves Road

GRAND FORKS — An Expressway truck on route here from Penticton was damaged Sunday when it drove off the road between Grand Forks and Greenwood, tilting over sideways. RCMP did not identify the driver. There were no injuries.

Police had to stand by about seven hours to control traffic while the heavy vehicle was lifted back onto the highway.

Classified Ads Get Results

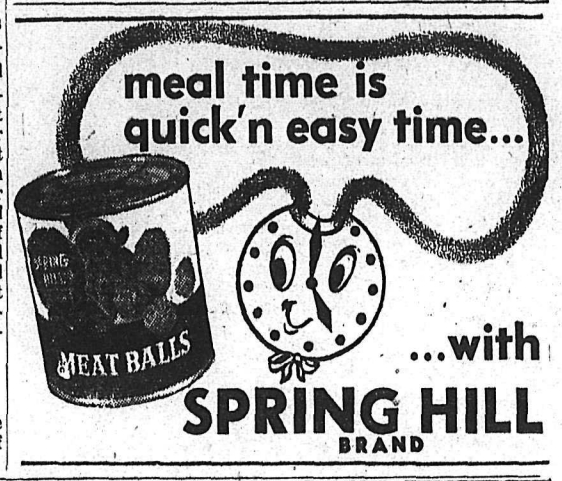

Keep your dollars at your home town markets who support your local projects and activities.

CARNIVAL of BARGAINS!

See the Liberty Clown . . . Friday afternoon and evening . . . and Saturday afternoon . . . serving delicious Union barbecued products.

Enjoy the full flavor of top quality selected Union premium Steer Beef. It's economical yet delicious. You'll be glad you shop at the Liberty where quality meats are our business. We cut to you personal liking. Also don't miss the many big savings displayed in the store.

FROSTADE
The perfect hot weather drink.
All Flavors; 5 for 27¢

Diamond "A" QUALITY MEATS

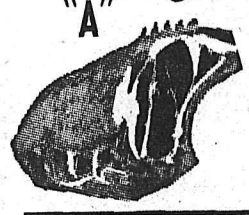

STANDING RIB ROASTS
Union Branded Beef. Lb. — 65¢

1 DOZ. HOT DOG BUNS
1 NALLEY 12 OZ. HOT DOG RELISH
1 LB. UNION WEINERS
All For Only — 89¢

COLD MEATS Union brand. 6 oz. pkts. Each — 29¢
BOLOGNA Union, Piece. Lb. — 28¢
Country Sausages Smoked, Union. Lb. — 65¢
Ayrshire Sausages AYRSHIRE. Union skinless, 1lb. pkts. — 49¢
UNION HAMS Fully cooked. Lb. — 65¢

SPECIAL OFFER!

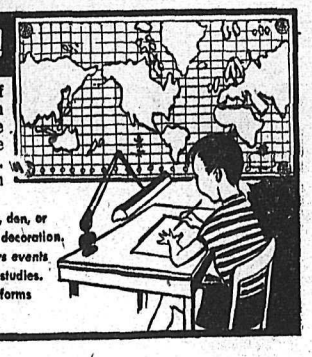

A Jumbo Wall Map of the world, 30" by 50" in 8 colors. A $1.50 value for only 50c and the name Union Packing Co. cut from any Union Brand package.
Just the thing for the TV room, den, or any wall. An attractive wall decoration. Very helpful for following news events and an aid to children in their studies. Look for full details and order forms in our store while shopping.

Orange Juice Broder's Conc. 6 oz. — 4 for 65¢
Lemonade Broder's Conc. 6 oz. — 2 pkgs. 39¢
Cut Green Beans Broder's 10 oz. — 2 for 39¢
Reddi-Whip Cream in a jiffy — 55¢

2 lbs. 73¢

tulip MARGARINE
3 lbs. 93¢

LET'S HAVE A Picnic

PICNIC BASKETS Each, from — $1.49
PICNIC PLATES Paper; 8 in pkg., only — 14¢
PAPER CUPS For Cold Drinks; 12 for — 15¢ Cone Shape.
COLORED PLATES Snack Size; 8 for 19¢
PICNIC CAPS For Ladies and Men. Up from 59¢
KIDDIES STRAW HATS Each — 49¢
FIRST AID KITS White Cross; — $1.19
SUNTAN LOTION And Oil; 1½ oz. — 39¢
CHARCOAL For Your Outdoor Burner; Pkg. — 69¢

That's what I call smart buys. Liberty's the best place for Fresh Vegetables week days and weekends. Constant personal attention by experts. I know you will be pleased by the freshness, cleanliness and extra savings at Liberty."

BANANAS Perfect for sandwiches or with jelly — 2 lbs. 39¢
ONIONS . . . . . 2 bchs. 15¢ or RADISHES. Local.
BEET GREENS . . . . 2 bchs. 39¢ Baby Beets, Local
ASPARAGUS TIPS . . 2 lbs. 45¢ Tender, Grand Forks
You'll love 'em. Very little waste — Buy now for freezing
Fresh Strawberries California basket — 33¢
Watermelon Truckload Sale — lb. 10¢

SALAD DRESSING Salad Bowl 32 oz. — 65¢
A dressing that will please the most discriminating appetite.

HOT DOG or HAMBURGER BUNS Fresh Baked doz. 29¢

WE HAVE EVERYTHING FOR YOUR YARD GARDEN

DAISIES Gloriosa; Doz. — 50¢
VIOLAS Bunch — 35¢
PRIMROSE Clump — 35¢
SWEET PEPPER Doz. — 49¢
BROCCOLI Doz. — 35¢
SAVOY CABBAGE Doz. — 35¢
BRUSSELS SPROUTS Doz. — 35¢
STRAWBERRIES 2 doz. — 75¢ British Sovereign.

Cottage Cheese Glenburn, 12 oz. cartons — 23¢
Peaches Malkin's choice 15 oz. — 2 tins 45¢

6 for 39¢ PLUS DEPOSIT

Nelson Store Only . . .
Friday Afternoon and Evening . . . All Day Saturday
FREE Ice Cold Pepsi Cola drink to all customers, while they last. It's on the house!
Children must be accompanied by parents.
IN OUR FRUITVALE STORE FRIDAY, MAY 24TH

PRICES EFFECTIVE TODAY to SATURDAY, MAY 18
Closed Monday, May 20. Open till 9 Tuesday and Friday
YOUR Key To "BEST VALUES"

LIBERTY
VARIETY SERVICE QUALITY & LOW PRICES always

NELSON — FRUITVALE
PHONE 1192 PHONE 4151

Mennonites Consider Leaving Mexican Farm

By RAE CORELLI
Canadian Press Staff Writer

TORONTO (CP)—Some of the several thousand Mennonites who quit Canada for Mexico 20-odd years ago may be on the verge of returning because their growing numbers have made land scarce in the Latin republic.

The Ontario lands and forest department said Monday there have been signs off and on for several months of a new gigantic migration rivalling in distance the trek from Manitoba to Mexico in the '30s by 8,000 restless, taciturn members of the sect which refuses to bear arms or to take oaths.

A report Sunday from Timmins, Ont., said representatives of the Mennonites in Mexico were actually dickering for 60,000 acres of land in the Matheson district of Northern Ontario.

NO STEPS TAKEN

However, Al Bray, chief of the department's land section here, said he understood the Mennonites were interested in two tracts of Crown land — 1,000 acres near New Liskeard and 3,000 acres near Matheson.

He said small groups of three and five had dropped in at the Toronto office from time to time for information but had taken the matter no further. They had written the agriculture department representative at the Northern Ontario community of Cochrane for information but, again, there had been no more letters.

Mr. Bray said as far as he knew the Ontario government had no objection to admitting the Mennonites who could purchase Crown land at the homesteading rate of 50 cents an acre like anyone else.

The land becomes the sole property of the homesteader once he brings 15 per cent of it under cultivation and provided he has lived there while doing it. There is a government - guaranteed minimum of arable land in each transaction.

OPPOSED SCHOOL LAWS

There are about 250,000 Mennonites, world-wide, a third of whom live in the United States. The sect dates back to 1525 at Zurich and takes its name from Menno Simons, a 16th - century religious figure who first preached their principles of "non-resistance." They spread from Switzerland to Germany and the Netherlands, subsequently going to Russia where Catherine II allowed them to worship freely. They arrived in North America in the 19th century.

One reason some of the Mennonites quit Manitoba — others stayed behind—was their objection to certain aspects of provincial education law. They settled in the storybook states of Durango and Chihuahua in northern Mexico, the setting for many a wild and woolly tale from the pioneer days of the American West.

They now are reported to number about 15,000 and this growth has made them short of land.

In 1948, about 1,700 Mennonites struck out from Manitoba for the South American republic of Paraguay. Misfortune dogged their efforts to farm in the tropics and most of them returned to the Canadian West.

U.K. Mission To Visit Wheat Board

WINNIPEG (CP)—A three-man mission representing the barley import trade of the United Kingdom will arrive in Winnipeg May 22 for a five-day visit, the Canadian wheat board announced Tuesday.

The mission, comprising T. B. Rimmer of Liverpool, H. V. Wright of Bristol and R. J. Paul of Ipswich, arrived in Montreal, where members will inspect harbor facilities and the grading of export barley.

The program for the mission was arranged by the board of grain commissioners for Canada and the Canadian wheat board. Purpose of the mission is to give the United Kingdom first-hand knowledge of the production, grading and merchandising of Canadian barley.

In Eastern Canada visits will be made to feed plants and other barley processing industries. The CWB said particular attention will be given to the handling of barley at the Lakehead ports of Fort William and Port Arthur.

In Winnipeg, the mission will meet with the wheat board and with shippers and exporters. It also will travel through the Prairie provinces and complete its work in visits to Pacific Coast ports.

Hussein Unable To Meet Faisal

AMMAN, Jordan (AP) — King Hussen Tuesday declined an invitation to meet with King Faisal of Iraq and King Saud of Saudi Arabia in Baghdad.

A statement from the Royal Palace said that "as much as it would give King Hussein pleasure to meet with his two royal brothers, present conditions, however, do not enable His Majesty to make this visit at the present moment."

King Saud has been paying a state visit to Iraq since Saturday. His visit was considered by Iraqis as a victory for Iraqi Premier Nuri Said, who has been working for a Middle East lineup that would prevent Egyptian President Nasser from dominating the Arab world.

STOP THAT HEADACHE

When you suffer from pain of Headache, Neuralgia or Muscular aches you want to stop that pain fast ... So take Aspirin! A tablet starts disintegrating almost the instant you take it—starts to relieve that pain almost instantly!

Always Ask For ASPIRIN

A PRODUCT OF BAYER

Get more power with Standard Diesel Fuel

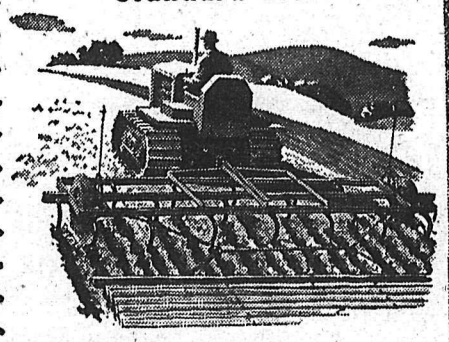

No matter how tough the job, your diesels will work smoother, pull harder using Standard Diesel Fuel, because:

- It burns clean — no waste
- Every drop works to give you the power you paid for
- Fuel system parts stay clean, last longer
- Complete distillation means top performance . . . always!

STANDARD DIESEL FUEL

For information on any Standard Oil product, call

BUD MAWER

NELSON, B.C. — TELEPHONE: 1153

The Bay

Opening Hour Specials

Personal shopping only on these limited quantity specials.

"FOR THURSDAY SHOPPERS"

NO PHONE, MAIL, OR C.O.D. ORDERS PLEASE.

Reg. 1.29 Cotton Blouses
Sanforized, white cotton blouses, short sleeve style, 2 way color. Sizes 34 to 38 ..... .79

Reg .1.49 Sport Shirts
Cool, short sleeve sport shirt for boys in washable cottons. Wide choice of plaids and checks patterns. Sizes 10 to 14 years ..... .99

Reg. 1.98 Sport Shirts
Fine woven gingham short sleeve sport shirts. Many shade for wheel to choose in smart checks and plaids. Sizes S-M-L-XL men's sizes 1.49

Reg. .79 Tee Shirts
Combed cotton T-shirts in round neck. Assorted stripes, washable. Sizes 2-4-6. ..... 2 for $1

Reg. .69 Nylons
51 gauge, 15 denier, first quality nylons. Sizes 8½-9-9½-10. ..... .49

Reg. .29 Socks
Infants stretch anklets and turn down cuff, cotton. Sizes 4 to 6½ .... .09

Reg. 2.69 Children's Shoes
Higher priced patent straps or white elk strap. Limited quantities 1.99

Reg. 4.95 Lawn Chairs
Reclining style, arm rest. Bright canvas covered 3.95

Women's... SUMMER

Sleeveless Blouses
Cool and pretty blouses in the popular sleeveless style, with convertible two-way collar. Choose from a grand slection of polka dots, stripes and novelty designs. Sizes 12 to 20. ..... 1.98

Pedal Pushers
Cuffed denim pedal pushers with side zipper opening, slash side pockets and patch pocket at back. The perfect garment for sports wear this summer. Sizes 12 to 18. Faded blue, pink, red and yellow. 2.98

Poplin Slim Jims
Sanforized poplin Slim Jims, styled for comfort and freedom of action, perfect for your fun in the sun days this summer. Large selection of light summer shades. Sizes 12 to 18. ..... 4.98

Cotton Skirts
Gay novelty and floral prints in a rainbow of bright summer colors, unpressed pleat style. Sizes 10 to 20. ..... 5.98

Summer Sandals
Soft elk uppers with comfortable cushion insoles, neolite soles, wedge heel. Colors of white or vanilla. Open heel and toe styles. Sizes N and M. 4 to 9. ..... 5.95

Men's.... SPORTSWEAR

Wash 'n' Wear Shirts
Short sleeve sport shirts that are cool and crisp. Needs little or no ironing. Blue maize, mist. In sizes S, M, L. 3.95

Boys' Sport Shirts
Wonderful gingham shirts that wash so easily and are sanforized. Wide selection of smart check or plaid combinations in soft tone. 6-14 yrs. 1.98

Men's Gabardine Windbreakers
Smart lustrous sheen gabardine windbreakers that are shower and wrinkle resistant. Zipper front with 2 slash pockets and grip fitting waist. Tan only in sizes 38 to 44. Priced at 10.95

Men's Tee Shirts
Terrycloth tee shirts that are washable and shape retaining. Smartly styled with collar and string insert neck. Four smart shades. Sizes S-M-L 2.49

Blendenim Slacks for Men and Boys
Cool, comfortable, washable slack that are vat dyed and sanforized, in soft pastel shades.
Men's 30-36 Waist 5.95 — Boys' Age 6-12 3.98 — Students Age 14-18 4.50

Lawn Chairs
Reclining canvas lawn chairs with hardwood frame and arms. An inexpensive but durable type of lawn chair. Each 5.49
Canopy to match. $2
Foot rest 2.29

Children's...

Sub-Teen Slim Jims
The new, trim, ivy league Slim Jims in sanforized sheen twill that are fast color. Tan only. Sub-teen sizes 10 to 14x. Priced at 3.98

Sub-Teen Tee Shirts
Cotton, sleeveless tee shirts with boat neck style. Smart stripe combinations. Sizes S-M-L. 3.98

Boys' Drill Shorts
Boxer style waist in navy, brown and khaki. Washable. Sizes 3 to 6x. $1

Boys' Sport Shirts
Sanforized, short sleeve sport shirts in smart ivy league stripes in shades of blue, grey and tan. Sizes 3 to 6x, priced at 1.69

Hudson's Bay Company.

INCORPORATED 2ND MAY 1670.

SPORTS

Crows Nest League Schedule

FERNIE — The Crow's Nest Pass Football League swings into action this weekend with six teams —Lethbridge ANAF, Lethbridge Athletic Club, Michel, Fernie, and Cranbrook and Kimberley—slated to operate during the season.

The schedule follows: (Home team listed first)

May 19—Kimberley vs ANAF; Cranbrook vs Lethbridge AC; May 22 Lethbridge AC vs Lethbridge ANAF, May 25 Kimberley vs Cranbrook, Michel vs Fernie, May 26 Cranbrook vs Kimberley; Fernie vs Michel, May 29 Lethbridge ANAF vs Lethbridge AC.

June 8—Lethbridge ANAF vs Kimberley; June 9 Lethbridge AC vs Kimberley, Fernie vs Cranbrook, June 16 Michel vs Kimberley; June 22 Lethbridge AC vs Cranbrook, June 23 Lethbridge ANAF vs Cranbrook; Kimberley vs Michel; June 30 Kimberley vs Lethbridge AC, Cranbrook vs Lethbridge ANAF, Cranbrook vs Lethbridge ANAF.

July 1—Fernie vs Lethbridge AC, Michel vs Lethbridge ANAF; July 6 Lethbridge ANAF vs Fernie, Michel vs Cranbrook, July 7 Lethbridge AC vs Michel; Fernie vs Kimberley; July 13 Lethbridge ANAF vs Michel; July 14 Lethbridge AC vs Fernie; July 20 Kimberley vs Fernie; July 21 Cranbrook vs Michel.

NEW ORLEANS — Herbie Rodriguez, 148, New Orleans, stopped Gordon Van Loo, 148, Grand Rapids, Mich., 5.

Sub-Trades for
Kootenay Lake General Hospital
Nelson, B. C.
REQUESTED BY MAY 21, 1957
BIRD CONSTRUCTION Co. Limited
1427 — 19th Ave. East
Phone 54941
CALGARY, ALBERTA

INTERMEDIATES TOP JUVENILES

NATAL — Natal Red Sox whipped Natal Cubs 12-3 here Sunday in the first game of the 1957 season at Natal Park. The victorious intermediates combed two Cub pitchers, Allan Chala and Ken Tappey en route to their easy victory.

Ben Serafini fanned 12 juveniles as he hurled the entire distance for the winners. Carney slammed a Red Sox homer in the fifth with the bases empty.

Juveniles had a fine chance to make the game close in the sixth when they loaded the sacks with none out. Serafini, firing hard, fanned the next three hitters.

SUSPEND ROAD RACES IN ITALY

ROME (Reuters) — All automobile and motorcycle road races in Italy have been suspended until the end of this year.

The decision follows the death of 13 persons, including five children in last Sunday's Mille Miglia 1000-mile race.

Weather Causes Swim Postponement

VICTORIA (CP) — Ben Laughren's scheduled 13th attempt to swim across the Strait of Juan De Fuca was called off Tuesday because of rough water.

The swim was previously scheduled for Sunday, but the same conditions prevented him from making the swim.

An alternate to both dates is 11 a.m. Wednesday, again depending on the weather and the water.

Laughren swam the 18-mlie strait last year, from Port Angeles, Wash., to Vancouver Island.

British Cricket

LONDON (Reuters)—Results of cricket matches in Britain:

Middlesex 329 and 133 for 7 declared, Gloucestershire 213 and 114. Middlesex won by 135 runs.

Somerset 162 and 146, Nottinghamshire 79 and 137. Somerset won by 92 runs.

Warwickshire 142 and 11 for 1 wicket, Yorkshire 170. Match abandoned, wicket saturated.

Essex 197 and 121, West Indies 115 and 204 for 6. West Indies won by 4 wickets.

Lancashire 106 and 184 for 6 declared, Kent 71 and 159. Lancashire won by 60 runs.

Worcestershire 263 and 194 for 5 declared, Cambridge University 202 and 124 for 7. Tie.

Northamptonshire 225 for 7 declared and 167 for 5 declared, Hampshire 169 and 156 for 4. Tie.

Dunnies to Represent Canada? . . .

Whitby Manager To Approach CAHA To Obtain Permission

TORONTO (CP)—Whitby Dunlops were aptly dubbed Canada's cinderella hockey team when they came from nowhere to win the Allan Cup and if there's a fairy *godmother in the piece, he's a* oratorical genius from Oshawa, Ont., who goes under the name of Wren Blair.

Blair manages the Whitby club and during the last few years has talked the Lake Ontario town of 7500 into switching from intermediate hockey to Senior B and just last fall into the tough Senior A division.

His persuasive powers work on the players, too, for his team won the Ontario Senior B title last year and this year they captured the national title in four straight games against the Spokane Flyers. That's with a club having a weekly salary budget of $1100—hardly a living wage in senior ranks.

TEST COMING UP

Next week the spellbinder gets his biggest test: trying to convince the cautious Canadian Amateur Hockey Association that the Dunlops should represent the dominion in the world championships at Oslo, Norway, next January. The CAHA will meet in Edmonton May 23 and Blair plans putting in his bid early.

Last fall the CAHA passed up bids from Vernon Canadians, then Allan Cup champions, and the junior Ottawa Canadiens because of money problems connected with sending a club overseas.

The Dunlops figure to have a bit of an edge there. George Dudley, secretary-manager of the CAHA, estimates it takes at least $30,000 to send an outfit that would have to be overseas two weeks in advance of the championships for conditioning and becoming used to continental refereeing.

The rubber company which sponsors the Whitby Club blinked at the figures, but a spokesman said the firm was still "not disinterested" in the project. If there's any money to be made up, the good burghers of Whitby probably will come through—just as when they produced $1000 to help the club in buying the contract of goalie Johnny Henderson from the Boston Bruins.

Putting it mildly, the Whitby club is an interesting aggregation. Many of the players say they made more money playing junior hockey but didn't have as much fun.

Blair calls the outfit unique and that amateur psychologist may be right. Take the time a few weeks ago when Dunlops were up against Kitchener - Waterloo Dutchmen — who last represented Canada overseas and lost to Russia in the 1955 championships—in the deciding game for the southern Ontario title.

As Milt (Toronto Star) Dunnell wrote in his column, situations such as that usually call for a morale-raising pep talk or a tear-jerking appeal.

Instead, Blair told the players:

"There's no pressure on you tonight. It's been a big season and the folks at home are happy, win or lose. There'll be a celebration on the bus going home. So, if we get licked, leave your grief behind you.

"And by the way, if you happen to win, there'll be a $50 bonus for each player."

Probable Pitchers

NEW YORK (AP) — Probable pitchers for today's major league games, with won - lost records in parenthesis:

AMERICAN LEAGUE

Kansas City at New York—Burnette (2-1) or Kellner (0 - 2) vs Kucks (1-2) or Ford (2-0).

Detroit at Boston—Lary (2 - 3) vs Stone (0-2).

Cleveland at Baltimore (N) — Lemon (3-3) vs Johnson (1-4).

Chicago at Washington (N) — Wilson (3-1) vs Kemmerer (0-2).

NATIONAL LEAGUE

Pittsburgh at Chicago — Friend (2-3) vs Drabowsky (1-2).

Brooklyn at Milwaukee — Drysdale (2-0) vs Conley (0-1).

Philadelphia at Cincinnati (N) — Sanford (4-0) or Haddix (2-2) vs Jeffcoat (2-1).

New York at St. Louis (N) — Antonelli (2-4) vs Jones (2-1).

Five Teams Enter Lacrosse League

Two teams each from Trail and Rossland and one from Nelson will compete this season in the West *Kootenay Senior Lacrosse Association*, which is due to begin when Trail Seniors visit the defending-champion Rossland Seniors May 21.

Nelson, currently engaged in trying to locate a strong representative, is slated to see action against Rossland Juniors May 24 *with the juniors paying a visit to* Civic Arena for Kokanees' home-opener May 25.

Harry Mason, who along with Ron Hill and Ron Jacobson, veterans of last year, attended the meeting in Trail Sunday afternoon, said about 20 juniors and relative novices showed up for practice *Monday night. Spots are still open,* he said, for anyone wishing to try for one.

Among the younger brigade impressing Mason were Peter Thom, Morris Donaldson and Rich Bonderud. Others are almost on a par, but too numerous to mention, Mason said.

Support for the youngsters is expected to come from a nucleus of veterans and holdovers from last *year's team, which unhappily folded* in mid-season due to poor attendance and lack of players.

Help is still needed in the vital coaching department, Mason said, but he reported that Alex Pollock has accepted trainer's duties.

Former Stampeder Goes to Detroit

SAN FRANCISCO (AP) — San Francisco '49ers professional football club Tuesday announced the trading of John Henery Johnson 27, offensive back, to Detroit Lions.

Wtih Johnson will go an undisclosed *draft choice in exchange for* Bill Stits, 26, defensive halfback and linebacker, and Bill Bowman, 25, offensive halfback and fullback.

Johnson, a Negro from Pittsburg, Calif., has been with the '49ers since 1954. He formerly played for Calgary Stampeders of the Western Interprovincial Football Union.

PROGRESS REPORT BY TCA

25 VISCOUNTS now in service... and 26 more to follow!

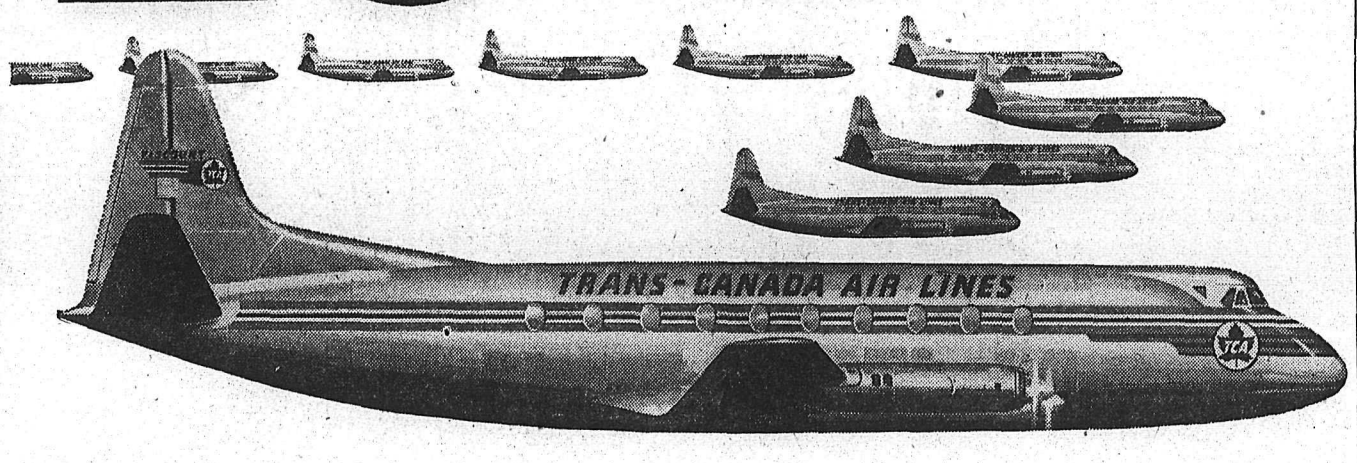

More Canadian air travellers to enjoy Viscount luxury

TCA's fleet of prop-jet Viscounts steadily grows . . . 4 more Viscounts will be added in the next few months . . . 22 more will be in service by the summer of 1958. More and more passengers will be able to enjoy the unmatched smoothness of turbine-powered flight. More and more centres will be served. When TCA ordered its fleet of Viscounts, the prop-jet was unknown in North American skies. Other leading airlines continued to buy conventional aircraft.

TCA planners were confident that the Viscount would give outstanding service. They were right. What could not be foreseen, however, was that the Viscount in a few months would so completely captivate the air travelling public! The expanding Viscount fleet is but one phase of TCA's planning for the jet age. A fleet of 20 Vanguards — prop-jet aircraft more than twice the size of the Viscount — is to be in service by 1961.

Another fleet of giant DC-8 jetliners will operate on TCA's trans-continental and trans-Atlantic routes, cutting present flying times by almost half. The same creative planning that brought prop-jet flying to North America will bring still greater advances in convenient air travel in the future.

The Viscount is powered by four Rolls-Royce Dart prop-jet engines. New deliveries will bring the TCA Viscount fleet up to 51-third largest in the world.

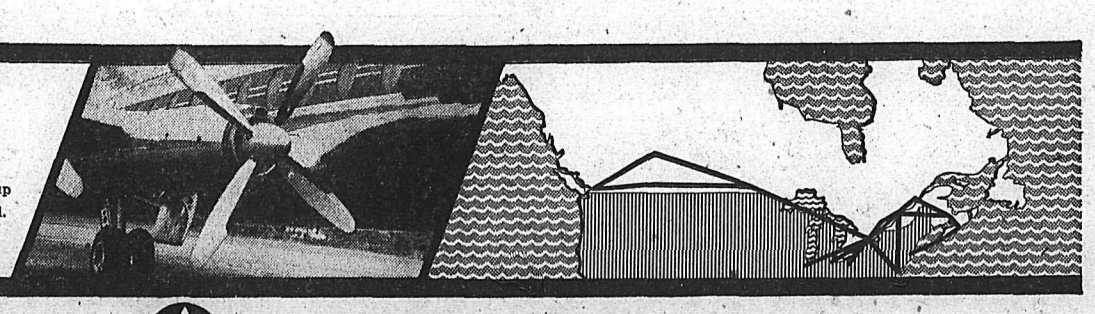

TCA TRANS-CANADA AIR LINES *one of the world's great airlines*

This Country's Got It!

SOUNDEST DOLLAR IN THE WORLD

UNITY, SECURITY, FREEDOM

VOTE FOR CANADA
VOTE LIBERAL

ME108

B.C. Liberal Association

VOTE McLOUGHLIN | X

SPORTS

Stamps Sign Import Halfback

CALGARY — Halfback Don Wright, 23, leading scorer at Toledo University in 1954 and 1956, has signed with Calgary Stampeders of the Western Interprovincial Football Union.

Five feet, 11 inches and weighing 190 pounds, Wright topped the Toledo scorers in 1954 with 53 points including seven touchdowns and 11 converts. Last year he piled up 47 points.

In his three-year college career he went 1,507 yards along the ground for an average of five yards a carry.

Pietrangeli Whips Countryman Merlo

ROME (AP) — Nicola Pietrangeli, Italy's Davis Cup ace, won the all-Italian final of Rome's international tennis tournament Tuesday by defeating fellow countryman Giuseppe Merlo 8-6, 6-2, 6-4.

The Australian-Chilean pair of Thelma Long and Louis Ayala trounced Shirley Bloomer of Britain and Bob Howe of Australia 6-1, 6-1 to win the mixed doubles title for the second successive year.

Australians Lew Hoad and Neal Fraser won the men's doubles title, defeating Italy's Orlando Sirola and Pietrangeli, 6-1, 6-8, 6-0, 6-2.

EMPIRE LAURELS NOT AT STAKE

MONCTON (CP) —Moncton fight promoter Chris Shaban said Monday night that Canadian lightheavyweight champion Yvon Durelle, Baie Ste. Anne, and Gordie Wallace, Brantford, Ont., have signed a contract to fight here May 30 for the Canadian title, and only the Canadian title.

Shaban was commenting on a report from Saint John that said G. K. Garnett, foreign co-ordinator for the Canadian Boxing and Wrestling Federation, had received confirmation that Wallace's British Empire light-heavyweight championship would also be at stake if he fights Durelle for the Canadian light-heavyweight title here.

WIHL Moguls Seek Return Of Interlocking Schedule

Western International Hockey League delegates to the Okanagan senior hockey league meeting in Penticton next month, will again go armed with data geared to prove that an inter-locking schedule will benefit both senior amateur leagues in the interior of B. C.

Dr. Joe Vingo, who released a statement after the meeting, from which reporters were barred, said the meeting was an amicable one at which a 48 to 50-game schedule was unanimously approved.

Each team — Spokane Flyers, Trail Smoke Eaters, Rossland Warriors and Nelson Maple Leafs will play either 24 or 25 home games.

In the event the inter-locking schedule is adopted, each team will make one sweep through the sister league and will reap the financial benefits of the return trip.

Kimberley Dynamiters, as expected, were represented by Johnny Achtzener, coach of the intermediate team which recently travelled far along the intermediate playoff trail before bowing to Pine Falls Paper Kings.

Johnny told the gathering that Kimberley would seek readmittance next fall, if an arena is available. The arena has been condemned, forcing Dynamiters tentatively to remain in intermediate ranks until construction of a new rink has been finished.

ELECTIONS DEFERRED

Dr. Vingo said the job of hiring referees will be referred to a special committee. Elections, which were originally scheduled to be held Sunday, were deferred until next month when it is expected Trail will have named a vice-president to replace the resigned Percy Halliwell.

Each club this year will pay 15 per cent of each net "gate" into a league fund designed to lend financial aid to clubs that end the season in need of funds, as well as paying referees and league expenses.

Apparently pleased with fan reaction to the "sudden-death" overtime arrangements in use last year, the league executive agreed to use the same set-up this year, with one minor change. Instead of waiting for the teams to rest for 10 minutes before the overtime period begins, fans will see 10 minutes of overtime played before the rest period.

Along with executive members from each club were M J. (Butch) Marchant of Spokane, Art Godfrey of Nelson and Don Adams of Rossland, league vice-presidents.

REGINA (CP) — Murray MacKenzie, 22-year-old offensive end and defensive half who played with Fort William intermediate Redskins last season, has signed a tryout agreement with Saskatchewan Roughriders of the Western Interprovincial Football Union.

Barney Ross Squares Off Against Makers of Film

NEW YORK (AP) — Former boxing champion Barney Ross squared off against the film business Tuesday over a movie about his former drug addiction.

There were bruised feelings on both sides, but no decision.

This was the round-by-round sequence:

The New York World-Telegram and Sun reported it had learned the former lightweight and welterweight champion exploded in wrath after seeing a preview of Monkey on My Back. The paper said Ross termed it "filth, bilge" and declared he was going to seek $5,000,000 damages.

Max Youngstein, vice-president of United Artists, which is distributing the film, replied that Ross for weeks past has been lauding the film in interviews.

"It's a rough film, but I think it will do a lot of good," Ross said. "But the advertising makes it seem that I am still a narcotics addict and that defeats the whole purpose of the picture."

Large Guarantee Assures Sale of Cup Game Rights

TORONTO (CP) — The Canadian Rugby Union has sold the television and radio rights for the 1957 Grey Cup game here in November for a guaranteed $131,000.

The total amount for the CRU could be increased by another $44,000 by expansion of TV and radio facilities acros Canada.

A Montreal brewery has obtained the TV rights for a basic $101,000 and if the CBC network is extended to Edmonton and Calgary by the date of the game, Nov. 30, so those cities can receive the game live, the CRU will get another $24,000.

The basic radio rights, obtained by a Toronto advertising agency, were sold for $30,000 and should the radio facilities be expanded an additional $20,000 will go to the CRU.

The deal involves a total possible maximum of $125,000 for the TV rights and a maximum of $50,000 for radio.

In 1952 the first year the game was televised the CBC bought the rights for $10,000. The price went up to $20,000 in 1953, to $45,000 in 1954 and $55,000 in 1955 and it nearly doubled to $101,000 last year when the rights were bought by the same brewery which has obtained them this year.

The possible $175,000 maximum for the TV and radio rights this year would bring revenue from the game to more than $400,000, the first time that the game has brought in more than that amount in its 50-year-history.

The previous record high was the $363,000 in 1956 obtained from gate receipts, television, movie and program revenue.

As it did last year, the Montreal brewery will sponsor the game over TV in Quebec, where beer advertising on TV and radio is legal. It is expected to sell the rights for the rest of Canada to another sponsor.

Barbarians Close Canadian Tour

MONTREAL (CP) — Britain's wandering Barbarians rugger club cleaned up a six-game series in Canada Tuesday night with a 41-3 victory over Quebec all-stars in a rain-splattered match.

With hand-picked players from England, Ireland, Scotland and Wales, the Barbarians ended their Canadian tour with a total of 227 points, allowing only 24 against them.

Quebec's only score came in the first half, when Cyril Fagan gained three points with a penalty kick.

Baseball Scores

AMERICAN LEAGUE

Detroit ..... 010 0000 100—2 5 0
Boston ..... 000 000 000—0 5 1
Maas and House; F. Sullivan, Delock (9) and White, Daley (9) L—F. Sullivan. HR: Det—Bertoia.

NATIONAL LEAGUE

Pittsburgh ..... 110 030 120—8 11 0
Chicago ..... 200 100 012—6 11 3
Kline, Arroyo (4), Face (9) and Foiles; Drott, Brosnan (5), Singleton (7), Lown (9) and Neeman. W—Arroyo; L—Drott. HRs: Pitts—Foiles, Thomas. Chi—Long, Neeman, Bolger.

Brooklyn ..... 000 000 200—2 6 0
Milwaukee ..... 200 001 00x—3 7 2
Newcombe and Campanella; Buhl, Johnson (7) and Rice. W—Buhl.

New York ..... 000 131 000—5 7 3
St. Louis ..... 001 000 002—3 7 2
Gomez, Worthington (9) and Katt, Westrum (9); Mizell, Merritt (7), Wilhelm (8) and H. Smith. W—Gomez. L—Mizell. HRs: NYk—Sauer (2), Katt. StL—Dark.

Philadelphia 301 000 402—10 12 1
Cincinnati ..... 200 030 102— 8 10 1
Cardwell, Farrell (5), Hearn (7), Roberts (9) and Lopata; Hacker, Fowler (1), Sanchez (6), Nuxhall (7), Freeman (9) and Bailey. W—Farrell; L—Sanchez. HRs: Phila—Anderson, Bouchee; Cin—Thurman.

SAN FRANCISCO (AP) — Dick Hanlon spaced five hits tonight as Los Angeles beat the San Francisco Seals 5-1 and Hanlon posted his fourth straight Pacific Coast League victory with no losses. Jim Baxes hit a two-run Angel homer in the first.

Los Angeles ..... 220 010 000—5 5 0
San Francisco .. 001 000 000—1 5 2
Hanlon and Tappe; Dorish, Kiely (2), Smith (6), Thiel (8) and Sadowski.

Late Rally Sparks Win For Tom Boys

Tom Boys scored four runs after two men were out in the seventh inning at Queen Elizabeth Park Tuesday evening to pack away a 6-1 victory over Mc and Mc in the second game of the Nelson Babe Ruth League season.

Dave Grant gave up only two hits for Tom Boys—doubles in the seventh to Jimmy Rodgers and Mike Ingledew — leading to the losers' only run. Tom Boys scored once in the third and once in the fourth off Doug Florio. Florio was relieved by Gary Kilpatrick who retired the last man.

Grant's hurling was effective throughout, his control was sharp and he fanned 10 opposing batsmen.

Tom Boys 001 100 4 6 8 1
Mc & Mc 000 000 1 1 2 2
Grant and Schoberg; Florio, Kilpatrick (6) and Rodgers.

Rocky Marciano's "Only Black Mark"

AUGUSTA, Me. (AP) — The Maine Senate gave final passage Tuesday to a resolution authorizing the state boxing commission to clear Rocky Marciano's record.

The resolution now goes to Gov. S. Muskie for signature.

In 1952, Marciano's licence was suspended for 30 days for misrepresenting a sparring partner on a barnstorming tour of Maine.

After he retired as the undefeated world's heavyweight champ Marciano expressed regret for the incident, which he called the "only black mark" on his record.

Parker to Direct Tennis Tournament

MONTREAL (CP)—The Canadian Lawn Tennis Association Monday named John Parker of Montreal to direct the 1957 Canadian tennis championships at Montreal's Monkland Courts Aug. 12-17.

The championships will follow Davis Cup games here in mid-July. Tentative dates call for Canada to meet Brazil July 19-21, and if Canada wins, to play Israel July 26-28.

Winner of that round would play the United States.

Ronnie, Harvey Knox Under Eye of Argos

LOS ANGELES (AP) — Ronnie Knox is leaning toward playing for the Toronto Argonauts this fall.

The only thing holding up the deal with the Big Four Football Union team, his stepfather, Harvey Knox, said Tuesday, is agreement over a "no-cut" clause in a one-year contract.

Harvey said he has conferred several times in recent weeks with Toronto coach Hampton Pool and club officials.

The "no cut" clause would ensure Ronnie a full season's salary even if he were to be dropped from the squad by reason of injuries or he fails to make good.

He said three has been a strong hint that British Columbia Lions are interested in Ronnie but can't make an overture until he is released from Toronto's negotiation list.

Knox says he has also conferred at length with owner George Halas of Chicago Bears in the National Football League, and the Bears are still under consideration. But, Harvey said, Canada is offering more money.

In Toronto, Argo's managing director Lew Hayman said he is not interested in signing any player to a no-cut contract.

"I am definitely not interested in giving any player a no-cut contract. We haven't considered dropping Ronnie from the negotiation lists, but we haven't heard from Harvey Knox since I last talked to him more than a month ago out on the West Coast."

WILD THROW DAMAGING

VANCOUVER (AP) — A wild throw by pitcher Hank Aguirre cost him the decision as Vancouver Mounties defeated San Diego Padres 3-2 in a Pacific Coast League baseball game here.

San Diego ..... 100 001 000—2 7 1
Vancouver ..... 020 000 01x—3 3 1
Aguirre and Averill; Bamberger and White.

Classified Ads Get Results

ROCK-'N-ROLL
STUDENT DANCE
9 p.m. to 12
CIVIC CENTRE
Thursday, May 16th

Featuring . . .
HIS EXCELLENCY
KING PERRY
and His Sensational Recording Orchestra
STUDENTS $1.00
ADULTS $1.35

B.F.Goodrich

ALL TIRE PRICES LISTED ARE BASED ON SUGGESTED DEALER RETAIL PRICES AND INCLUDE AN ESTIMATED TRADE-IN ALLOWANCE FOR A RECAPPABLE TIRE

OTHER B.F.Goodrich PRICE SPECIALS

LIFE-SAVER TUBELESS
Seals punctures as you drive! Changes blowouts to safe slow-outs. Defies dangerous skids. Premium safety protection. Size 6.70—15.
Reg. ~~$49.85~~ ONLY $38.95 with recappable trade-in

DELUXE SILVERTOWN TUBELESS
The quality tubeless that comes as standard equipment on most new cars. Size 6.70—15.
Reg. ~~$32.30~~ ONLY $28.95 with recappable trade-in

THRIFT TAG PRICE SPECIALS ON OTHER SIZES TOO!

SAFETY-S
A quality tube-type tire for long, safe mileage. Size 6.70—15.
Reg. ~~$19.65~~ ONLY $17.65 with recappable trade-in

PAY AS YOU RIDE!
$1.00 DOWN WEEKLY
AT MOST DEALERS
PN-57-2R-1

THE HIGHER THE TREAD THE HIGHER THE TRADE . . . AT THIS SIGN! B.F.Goodrich

CITY AUTO SERVICE
GRANITE RD. NELSON, B. C. PHONE 447

OK RUBBER WELDERS
PHONE 259 CRESTON, B. C.

Universal Motors Ltd.
PHONE 516 CRESTON, B. C.

Balfour Ferry Service
PHONE 30 BALFOUR, B. C.

now!
home improvement loans
available for natural gas
piping and appliances

SEE YOUR LOCAL BANK—TODAY!

Want to enjoy all the many benefits of natural gas—yet hard up for the necessary cash? If you own your home, see your local bank and arrange for a convenient *home improvement loan.* It can be secured for gas piping, for furnaces, hot-water tanks and *built-in* ranges and ovens. Repayment is easy—in monthly installments at 6% simple interest on the unpaid balance—and the amount of the loan can be repaid at any time without penalty.

Local appliance dealers will also be pleased to arrange convenient budget terms for you.

Don't delay. Natural gas is coming soon. Sign up for service now—and arrange *now* for the installation of modern, work-saving natural gas appliances.

Natural Gas—*the modern fuel for modern living*
Sign up for fast, reliable, efficient service **NOW**

607 BAKER ST. NELSON, B. C.
PHONE 2060 for INFORMATION

Inland NATURAL GAS COMPANY LIMITED

7483-1

LI'L ABNER

HENRY

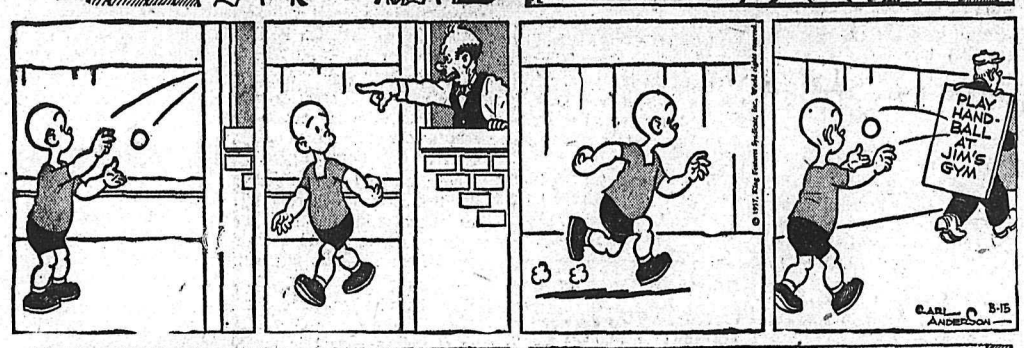

LONE RANGER

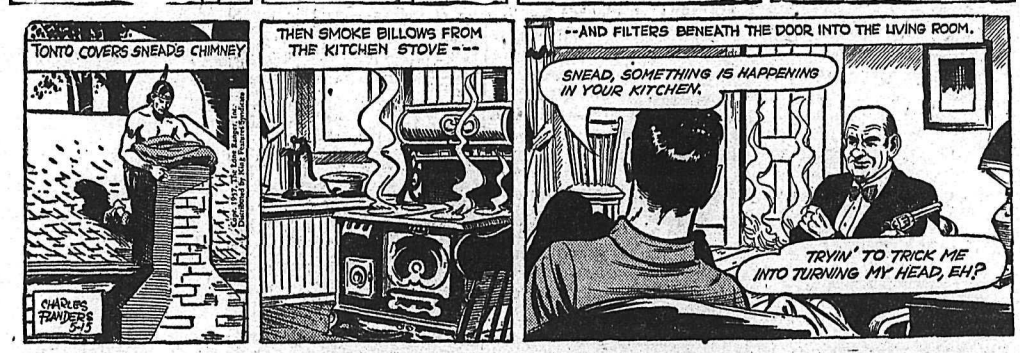

BLONDIE

SECRET AGENT

DONALD DUCK

BUZ SAWYER

B. BAILEY

JIGGS

STOCK QUOTATIONS

The Daily News does not hold itself responsible in the event of an error in the following lists.

TORONTO STOCKS

Closing Prices

MINES	
Acadia Uranium	.15½
Algom Uranium	.23¾
Amal Larder	.25
Anacon Lead	1.60
Atlin Ruff	.94
Aubelle	.10
Aumacho	.20½
Aumaque	.14½
Aunor	1.75
Base Metals	.79
Baska Uranium	.40
Bibis Yukon	.07½
Boymar	.09
Brilund	.55
Brunhurst	.10½
Buffalo Ank	1.55
Buff Can	.14
Campbell C	.10⅛
Can Met	4.40
Cassiar	7.40
Central Patricia	2.70
Chimo	1.25
Chromium	3.10
Coin Lake	.11½
Cons Denison	22.00
Cons Discovery	2.75
Cons Denison	.22
Cons Halliwell	.98
Cons Mining & Smelting	23.75
Con Sanorm	.12
Con Sub	2.64
Conwest	6.20
Copper Corp	.53
Copper Man	.23
D'Aragon	.29
Donalda	.24
East Amphi	.15
East Malartic	1.20
East Sullivan	3.70
Falconbridge	36.75
Faraday	2.70
Frobisher	2.81
Geco	.16
Giant Yel	4.65
Glen Uranium	.47
Goldale	.22
Goldcrest	.15½
Gold Eagle	.08½
Golden Manitou	.96
Grandines	.15
Gunnar Gold	19.75
Harminerals	.38
Hasaga	.19
Headway	.74
Hollinger	.31⅝
Hudson Bay	65.12½
Int Nickel	1.06
Iron Bay	3.90
Joliet Que	.55
Jonsmith	.18
R J Jowsey	.83
Kenville	.09½
Kerr Addison	.14½
Labrador	23.00
Lakeshore	5.90
Lexindin	.36
Little Long Lac	2.78
Lorado	1.35
Macassa	2.05
Malartic G F	1.36
Maneast	.26
Maritime Mining	1.58
Mart McNeely	.13
McKenzie R L	.23
Milliken	3.75
Mining Corp	16.00
Mogul	1.52
Multi Mins	.89
New Alger	.15
New Bidlamaque	.08
New Delhi	1.22
New Fortune	.14½
New Highridge	.27½
New Harricana	.34
New Jason	.12
New Lund	.46
Nipissing	2.78
Nisto	.09½
Noranda New	50.00
Norgold	.27
Normetals	4.55
Norpax	1.30
North Can	1.64
North Rankin	1.52
Opemiska	.12⅝
Pickle Crow	1.20
Placer Devel	.11¼
Purdy M	.13
Preston E D	8.10
Quebec Lab	.14
Quebec Lithium	8.90
Quebec Metallurgical	2.35
Quemont	.12⅝
Radiore	1.10
Rayrock	1.59
San Antonio	.51
Sherritt Gordon	6.30
Silver Miller	.71
Stadacona	.35
Steep Rock	.22¼
Slocan Van Roi	.11½
Sullivan Con	3.20
Sylvanite	1.51
Teck Hughes	1.66
Temagami	4.10
Thomp-Lund	.87
Tombill	.50
Trans Cont Res	.27
United Keno	5.05
Upper Canada	.65
Ventures	.41⅛
Vicour	.21
Volamac	1.75
Waite Amulet	8.50
Wiltsey Goglin	.17
Wright Hargreaves	1.30
Yellowknife Bear	1.75
Yukeno	.07
OILS	
American Leduc	.35
Banff Oils	2.60
Bata Petroleum	.10
Calgary and Edmonton	.33¼
Can Admiral	.46
Cdn Atlantic	7.85
Central Explorers	4.35
Con East Crest	.47
Cons Peak	.11
Devon Leduc	2.50
Duvex	.17
Highcrest	.32
Home A	20.75
Kroy	2.25
Marigold	.25
Midcon	1.57
New Continental	.65
New Gas Expl	2.00
Okalta	2.60
Pacific Pete	.24⅛
Petrol	1.01
Ponder	.74
Prov Gas	3.30
Royalite	18.00
Spooner	.60
Stanwell Oil	1.33
Trans Era	2.72
Triad	7.65
United Oils	3.65
Wespac	.49
Yank Canuck	.09½
INDUSTRIALS	
Abitibi	32
Algoma Steel	140
Aluminum	43⅜
Atlas St	27⅜
B A Oil	57½
Bathurst Power	56
Bell Telephone	44⅛
B C Electric 4¾s	78½
B C Forest	90½
B C Packers A	11
B C Packers B	16
B C Power B	47½
Burns A	11½
Canadian Breweries	25¾
Can Cement	28
Can Chem Co	6⅞
Canadian Dredge	20½
Can Malting	49½
Can Oil	32⅞
Canadian Pacific Rly	34½
Cockshutt	8½
Cons Gas	35¾
Dist Seagram	32½
Dom Foundries	32½
Dom Magnesium	46½
Dom Steel and Coal B	22½
Dom Steel Ord	22½
Dom Stores	50¾
Dom Tar & Chemical	19
Dom Textiles	7⅞
Famous Players	17½
Fanny Farmer	20½
Ford A	109
Gatineau	30¾
Gen Steel Wares	6⅞
Goodyear	185
Gypsum Lime	34½
Howard Smith	35
Int Metals	38½
Int Pete	55¼
Laura Secord	19½
Loblaw A	29
Loblaw B	21½
Massey Harris	6½
McColl Frontenac	79
Mont Loco	17
Moore Corp	66
Page Hershey	137
Powell River	41½
Russ Industries	11
Shawinigan	87⅞
Sicks Brew	22½
Simpsons A	19¾
Standard Paving	38½
Steel of Canada	69
Union Gas of Can	83
United Steel	15½
Weston George	23½

Calgary Livestocks

CALRY (CP) — Receipts on the Calgary public stockyards up to 11 a.m. Tuesday: 1200 cattle, 20 calves. Monday's sales: 853 cattle 21 calves, 201 hogs, 11 sheep.

Choice steers 18.25-18.75; good 17.25-18; medium 16-17; common 14-15.50; choice heifers 17-17.50; good 15.50-16.50; medium 14-15; common 12-13.50; good cows 13.25-14; medium 12-13; common 10.50-11.50; canners cutters 6-10; good bulls 13-14; common to medium 9-12.50.

Good feeder steers 17-18; good stock steers 17-18; common to medium 14-16.50; good butcherweight heifer calves mostly 16-18; good to choice veal 21-24; common to medium 14-20.

Hogs sold steady Monday with 1½ loads selling at 21.25 liveweight rail grades apply for Eastern Canada shipment. Sows steady 16.75 liveweight.

Good lambs 20.50-21.

LONDON (CP)—Repairs to Big Ben and the clock tower at the House of Parliament have cost £66,000, or £26,000 above the original estimate. "This was essential work if the tower was not to fall down," explained the works minister as the tower was damaged during the last war.

Freshens Your Mouth
Sweetens Your Breath
Get some today.
WRIGLEY'S SPEARMINT CHEWING GUM

ON THE AIR

CKLN PROGRAMS — 1240 ON THE DIAL

(PACIFIC DAYLIGHT SAVING TIME)

WEDNESDAY, MAY 15, 1957

7:00—News
7:05—Morning Devotions
7:10—Farm Fare
7:15—Chapel in the Sky
7:30—News
7:35—Morning Sports Review
7:40—Wake-Up Time
8:00—News
8:10—Sports News
8:15—Opening Markets
8:20—Breakfast Varieties
8:55—Entertainment World
9:00—News
9:05—Shoppers' Guide
9:15—Story Parade
10:00—News
10:05—Shoppers' Guide
10:15—Happy Gang
10:45—The Word of the Lord
11:00—News
11:05—Woman's World
11:15—Morning Melodies
12:00—The Dinner Bell
12:15—Sports News
12:25—News
12:30—Farm Broadcast
12:55—Prairie News
1:00—CKLN Reports
1:15—Matinee
1:45—Pacific News
2:00—School Broadcast
2:30—Trans-Canada Matinee
3:30—Sacred Heart
3:45—B.C. Roundup
4:30—Music for Young Pianists
4:45—Legends of Indonesia
5:00—Rolling Home Show
6:00—News
6:10—Strikes 'n' Spares
6:15—Closing Markets
6:20—CCF Talk
6:35—Cavalcade of Melody
7:00—News and Roundup
7:30—CBC Wednesday Night
7:40—Walter de Lamare
8:00—An Oxford Elegy
8:30—Gerda
10:00—News
10:10—Sports News
10:15—The Story of Sport
10:30—Sign Off

CBC PROGRAMS

(PACIFIC DAYLIGHT SAVING TIME)

THURSDAY, MAY 16, 1957

7:00—Fisherman's Broadcast
7:15—Musical Matinee
7:30—News
7:35—Musical Minutes
7:40—Morning Devotions
7:55—Musical March Past
8:00—News and Weather
8:10—Sports News
8:15—Morning Music
8:45—Laura Limited
9:00—News
9:15—Your Good Neighbor
9:30—Morning Concert
10:00—Morning Visit
10:15—Happy Gang
10:45—Old-New
11:00—Radio Theatre
11:15—Kindergarten of the Air
11:30—The Listening Glass
12:15—News
12:25—Showcase
12:30—B.C. Farm Broadcast
12:55—Five to One
1:00—Afternoon Concert
2:00—School Broadcast
2:30—Trans-Canada Matinee
3:45—Footlight Favorites
4:00—Today's Music
4:30—The Bronze Boot
4:45—Camp Wilderness
5:00—News
5:15—By-Line
5:20—Sports
5:30—Roving Reporter
5:45—Rawhide
6:00—Designed for You
6:30—The Goon Show
7:00—National News
7:30—Marine Investigator
8:00—Winnipeg Drama
8:30—On the Agenda
9:15—Vancouver Chamber Orch.
10:00—News
10:15—Tales of Native Places

TELEVISION FOR TODAY

Times Shown Are Pacific Standard Time

KXLY TV — Channel 4

8:15 Good Morning
8:30 Search For Tomorrow *
8:45 Guiding Light *
9:00 Romper Room
9:30 As The World Turns *
10:00 Our Miss Brooks *
10:30 Houseparty *
11:00 The Big Payoff *
11:30 Bob Crosby Show *
12:00 Brighter Day *
12:15 Secret Storm *
12:30 Edge of Night *
1:00 Garry Moore *
1:30 Godfrey Time *
1:45 Variety Time
2:00 Valiant Lady
2:15 Love of Life
2:30 Strike It Rich *
3:00 What's Cookin'
3:30 Win A Dinner
4:00 Klixy The Klown
5:00 The News
5:15 Doug Edwards *
5:30 Fun Time
6:00 20th Century Fox *
7:00 Giant Step
7:30 Crusader
8:00 The Millionaire *
8:30 I've Got A Secret *
9:00 Godfrey Time
10:00 Rosemary Clooney Show
10:30 The Movie Man

KHQ TV — Channel 6

7:40 Test Pattern
7:45 Color Test Pattern
7:55 Bible Reading
8:00 Tic Tac Dough *
8:30 It Could Be You *
9:00 Home *
9:38 Local News
9:45 Home *
10:00 Price Is Right *
10:30 Tenn. Ernie Ford *
11:00 Matinee Theatre (C) *
12:00 Queen For A Day *
12:45 Modern Romances *
1:00 Topper *
1:30 Truth or Consequences *
2:00 Women
3:00 Matinee On Six
4:30 Mr. Engineer
5:00 Five o'Clock Movie "Man With A Million"
6:28 Weatherwise
6:30 Front Page
6:40 Newspaper of Air
6:45 NBC News
7:00 Masquerade Party (C) *
7:30 Father Knows Best *
8:00 Western Marshal
8:30 Highway Patrol
9:00 This Is Your Life *
9:30 Studio 57
10:00 I Led Three Lives
10:30 News Desk
10:35 Late Movie
10:45 "Time To Kill"

KREM TV — Channel 2

12:00 Featurama
1:45 Test Pattern
4:30 Popeye
4:50 Watch the Birdie
5:00 Mickey Mouse Club
6:00 Buffalo Bill Jr.
6:30 Newsroom
6:40 Weather Sketch
6:45 John Daly
7:00 Wed. Night Fights
7:50 Hank Weaver's Corner
8:00 Disneyland
9:00 Headline
9:30 Ozzie and Harriet
10:00 Ford Theatre
10:30 Channel 2 Theatre

(Programs subject to change by stations without notice.)

DAILY CROSSWORD

ACROSS

1. The lowest point
6. Crowds
10. Ignore
11. A son of Adam
12. Degraded
13. Nuclei of starch grain
14. Bushel (abbr.)
15. Tailed amphibians
17. Eskimo knife
19. Wound mark
20. Medal of Honor (abbr.)
21. Weakens
23. Girl's name (poss.)
25. Muse of lyric poetry
27. Put out
30. Title of respect (pl.)
32. Wild ox
33. Argent (abbr.)
35. Secular
37. Request for payment
38. Repulsed
41. Sodium (sym.)
42. Incite
43. Boasts
45. Penny
46. Glacial ridge
47. Singing voice
48. Oboelike

DOWN

1. Resembling a cloud
2. Wing
3. A plate
4. Notions
5. Lose weight
6. Hindu title
7. Newspaper item
8. City (Braz.)
9. Cut
12. Mistreat
16. Man's nickname
18. Java tree
22. Type of dagger
24. Dispatch
26. Spoken
28. Fatherland
29. African river (poss.)
31. Metal
33. Timber tree (Braz.)
34. Insurgent
36. Stop
39. Confined
40. Nobleman
44. Man's nickname

STAB		AFAR							
HAIR		SIRE							
MANNA		KNIFE							
ARK		ZA		EDIT					
TO		VIVID		NO					
EN		ALAS		PEN					
		ANT		OBI					
DON		ALSO		SO					
UP		SNACK		HA					
METE		WE		BET					
BRAVO		LURES							
APED		EMIT							
SANE		SUMS							

5-15

Saturday's Answer

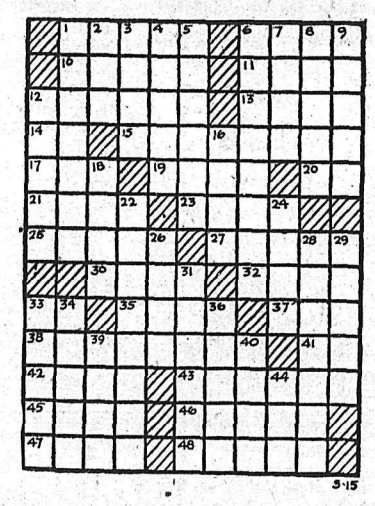

DAILY CRYPTOQUOTE — Here's how to work it:

A X Y D L B A A X R
is L O N G F E L L O W

One letter simply stands for another. In this sample A is used for the three L's, X for the two O's, etc. Single letters, apostrophes, the length and formation of the words are all hints. Each day the code letters are different.

A Cryptogram Quotation

TI CF XJK WCZHFS, MKI KUMF. QKZHFS Z WTN IPF WUTLF, TUS Z LFIZLFS—IFUUXWJU.

Yesterday's Cryptoquote: ALL YOUR STRENGTH IS IN YOUR UNION. ALL YOUR DANGER IS IN DISCORD—LONGFELLOW.

Distributed by King Features Syndicate

SMALL INVESTMENT — LARGE RETURNS
That's the Want Ad Story — PHONE 1844

BIRTHS

KERR — To Mr. and Mrs. Ronald Kerr, 511 Hall Street, at Kootenay Lake General Hospital, May 14, a son.

NICHOLAS — To Mr. and Mrs. Charles Nicholas, South Slocan, at Kootenay Lake General Hospital, May 14, a son.

KINNON —To Mr. and Mrs. Jack Kinnon, 520 Gordon Road, at Kootenay Lake General Hospital, May 14, a son.

HELP WANTED

SENIOR EXAMINER
B.C. CIVIL SERVICE
DEPARTMENT OF
MUNICIPAL AFFAIRS
VICTORIA

Salary: $351. - $420. per month. Under general supervision to examine by-laws, debentures, petitions, contracts agreements and other documents as to form and legality prior to approval by Deputy Minister; to advise municipal officials on procedures relating to procedural and administrative problems; to draft Letters Patent and Orders-in-Council and other documents; to prepare correspondence re above subjects; to examine and study legislation, both existing and contemplated; to prepare answers re general inquiries for information; to carry out examination and registration of village by-laws; to visit municipal officials to examine their work and to assist and advise. Must be British Subject with at least junior matriculation, and preferably senior certificate for Municipal Clerk or better; detailed knowledge of the "Municipal Act" and related legislation, and of municipal procedures; at least five years' experience in a municipal office, OR advanced professional training or experience as a corporation secretary.

Apply to:
The Chairman,
B.C. Civil Service Commission,
Parliament Buildings,
544 Michigan Street,
Victoria, B.C.
not later than May 24, 1957.

WHY GET IN A RUT . . . ?

. . . when the next three years of your life can give you a steady job with opportunities for travel and adventure.
The Canadian Army can give you a life with variety, teach you new skills and make you better fitted for the future.
You will get good pay, excellent medical and dental care, top notch training under experienced instructors.
These will become the three greatest years of your life and will prepare you for a fine career in the Army or civilian life.
If you are 17 to 40 and fit, see or 'phone your local Army Recruiting Station for more information, or mail this coupon:

Army Recruiting Station,
The Armouries,
NELSON, B.C.

Please send me, without obligation, full information on opportunities in the Canadian Army.
NAME .....
ADDRESS .....
CITY/TOWN .....
PROV. .....
TELEPHONE .....

WANTED
1st Class
Mechanic
Good Starting Salary
Group Insurance and MSA Benefits.
APPLY
McELROY MOTORS
803 Baker St. Nelson.

YOUNG MAN BETWEEN AGE of 17 and 20 wanted for work in Equip. Co. Parts Dept. Grade 10 education preferred. Steady work and good chances for advancement. Apply Finning Tractor and Equip., 623 Railway Ave., or phone 137 for appointment after working hours.

EXPERIENCED HEAVY DUTY mechanic wanted by Kootenay logging operator. 40 hr. week, M.S.A. medical plan, top working conditions. Apply National Employment Office, Nelson.

MEAT CUTTETR-CLERK WANTed for the months of July and August. Excellent wages. Apply Manager, City Meat Market Ltd., Kimberley, B.C.

YOUNG MAN TO LEARN AUTOmotive wholesale business by large B.C. Distributor. Good opportunities for advancement. Apply 318 Vernon St.

HELP WANTED — FEMALE

IF YOU LIKE PEOPLE, ENJOY making friends and want to earn money, write your Avon Manager—Miss L. Bradd, 471 Francis Ave., Kelowna, B.C.

COMPETENT HOUSEKEEPER wanted. Working parents. Apply Box 4692 Nelson Daily News.

HI AND LOIS

HELP WANTED — FEMALE (Continued)

EXPERIENCED WAITRESS wanted. Castlegar Hotel, Castlegar, B.C.

SITUATIONS WANTED

ALL CARPENTER WORK, CONcrete and cement floors, sanding, floor laying, gyproc paint filling, chimneys and fire places. Guaranteed free estimate. H. Zylstra, Phone 1437-R.

RELIABLE WOMAN DESIRES position as cook in small camp. Non drinker. Satisfaction guaranteed. Apply Box 4792 Nelson Daily News.

WIFE COOK, HUSBAND BUSH foreman and cat driver. Apply Box 3584, Nelson Daily News.

WE REMODEL HOUSES, ROOMS, kitchens, verandahs and roofs. apply Box 269, Nelson.

DRESSMAKER — GRADUATION party dresses. Alterations Ph. 1678-L.

GARDENS PLOWED — REASONable. Ph. 1968-R, J. McGovern.

FOR SALE MISCELLANEOUS

FOR SALE
5 MATCHED BILLIARD TABLES
Monarch Super Speed Club Cushion with full equipment. 4 years old.
Please Contact:
E. C. CLARK, Creston, B.C.

NELSON READY-MIX CONCRETE
Ltd.
Phone 871

DEALERS IN ALL TYPES OF used equipment, mill, mine and logging supplies, new and used wire rope, pipe and fittings, chain, steel plate and shapes. Atlas Iron & Metals Ltd., 250 Prior St., Vancouver, B.C., Ph PAcific 6357.

RAPID GROW, THE ORIGINAL spray on plant food. 1 lb. does as much as 100 lbs. of regular fertilizer. Good for everything that grows. Columbia Trading, 902 Front Street.

BENDIX ECONOMAT AUTOMAtic washer. Operate at tubs or sink, $100. Phone 354-R or call at 621-6th St.

NEW STEP LADDERS 4 FT. $4.13, 5 ft. $4.99, 6 ft. $5.85. Nails 100 lb. Reg. $13.95. Columbia Trading, 902 Front St.

FOR SALE 1957 TV 21" SCREEN best of condition, low price. Apply P.O. 395 Nelson.

PLASTIC PIPE. LARGE STOCKS at all times, low prices. Columbia Trading, 902 Front St.

FULLER BRUSH AGENT—GERry Kohnke, Phone 782-L-3

COMPLETE HOUSEHOLD EFfects. Phone 574-R.

LONG HANDLED GRASS SHEARS Phone 520-L.

HEALTH FOOD CENTRE OPEN day and evening, 924 Davies St.

BELL PIANO FOR SALE. APPLY M. Burgess, Ymir, B.C.

FOR SALE: 2 PR. SKATES. SIZES 7 and 8½. Phone 279-X.

LIVESTOCK, POULTRY AND FARM SUPPLIES, ETC.

FOR HIGH EGG PRODUCTION: ROP sired W. Leghorn X New Hampshire crossings. For eggs and meat: ROP sired New Hampshires X White Rocks. Schlaffke's Hatchery and Poultry Farm, New Denver, phone 84.

FOR SALE — WELL DEVELOPed pure bred Holstein bull from registered parents, heavy producing stock. Born Jan. McKinnon, Procter, B.C.

COW FOR SALE — RECENTLY freshened. Alex Koorbatoff. Glade. B.C.

FOR SALE — 1 COW AND 2 HEIFers. Apply M. Learmonth, RR No. 1.

FOR SALE — FRESHENED COW and farm horse. Apply Walter Bayoff, Thrums.

COWS FOR SALE. APPLY ALEX Markin, Thrums.

FOUR COWS FOR SALE, CHEAP. Wm. Verigin, Slocan City.

BUSINESS OPPORTUNITIES

FOR SALE — NELSON BUSINESS suitable for lady. Cash or terms. Box 3509, Nelson Daily News.

NELSON VENDING MACHINE business for sale. Apply Box 4508 Nelson Daily News.

PROPERTY, HOUSES, FARMS, ETC., FOR SALE

EXTRA GOOD VALUE
Reception Room - Living Room large Dining Room, one Bedroom, bathroom, large kitchen, utility room on main floor, and four large bedrooms upstairs. All newly decorated and in splendid condition. 220 elec. Basement and hot air furnace, on 2 nicely landscaped lots. 2 blocks to Baker St. Terms. **$12,000**
REALLY SOMETHING WORTH WHILE
Call at
McHardy Agencies Ltd.
Real Estate and Insurance
Phone 135 or Eves., 1065-X

PACKAGE INSURANCE
Our Business Rates are THE LOWEST for Safe, Dependable INSURANCE.
McHardy Agencies Ltd.
554 Ward St. Phone 135

FOR SALE: 3 ROOM MODERN house with 13 acres land. Suitable for division. 5 miles South of Nelson. Phone Salmo 85.

4-BEDROOM HOUSE FOR SALE as private home or rooming house, partly furnished. Phone 1750-Y or call 923 Vernon Street.

HOUSE, COTTAGE AND CABIN at Balfour, no reasonable cash offer refused, terms if desired V Hoskin, R.R. 1, Nelson.

FOR SALE — 18 ACRES LAND with small house at Silverton. Apply Jones' Coffee Bar, Ainsworth, or phone 4-H.

MODERN 2 BEDROOM HOME near schools and shopping district. Ph. 3572 Fruitvale or write Box 51, Fruitvale.

FOR SALE — SMALL AUTO Court, good business. Apply 4667 Nelson Daily News.

FOR SALE 3 APT. BUILDING on bus route. Good deal. Phone 1828.

BUILDING LOT ON NORTH Shore overlooking lake and city Phone 692-R-1.

TAKE TRAILER TRADE ON Balfour property. Apply Box 4520 Nelson Daily News.

5-ROOM HOUSE FOR SALE, OFF Baker St. Phone 703-L.

AUTOMOTIVE, MOTORCYCLES, BICYCLES

COTTONWOOD WRECKING SERvice—Used parts, batteries, tires for '47 Olds, '47 Chev., '49 Meteor, Mercury, '37 Ford, '46 Plymouth, '47-'49-'50-'51 Austin, Hillman, Prefect, Vanguard, Morris Minor cars. For sale '48 Chev. Sedan Delivery. Phone 1363 L-2 or write Box 382, 24 Ymir Rd., Nelson.

FINANCING A CAR? BEFORE you buy your new or late model car see us about our low cost financing service with complete insurance coverage. New cars 30 months. Contact Wm. Kalyniuk Agencies at 1777 and save money.

FOR SALE 1956 COLUMBIA LOGging Trailer, 15 ton tandem with winch and bunks. Phone 347 J. Creston or write Klinek P.O. Box 523 Creston.

'55 FORD CUSTOMLINE SEDAN for sale, fully equipped, excellent shape. 23,000 miles. Going cheap. Ph. 470-X-1.

1951 5 TON MERCURY TRUCK with hoist and 7 yd. box. Phone 347-G, Creston of write Klinek, P.O. Box 523 Creston.

2 TON FARGO TRUCK FOR SALE or trade for smaller truck. Good running order. Apply Box 108, Kinnaird, B.C.

1954 DELUXE CHEV. SEDAN, heater, radio. Cheap for cash. 506 Seventh St.

LEAVING FOR OLD COUNTRY—must sell 1947 Pontiac coupe. Good condition. Apply 224 Baker.

1951 HILLMAN. GOOD CONDITION. $225.00. Phone 1547-R.

HOTELS and MOTELS

MAKE UP A PARTY AND COME to the Lilac Festival, May 18, Spokane, Wash. The Colonial Hotel is right on the parade route. Rates $2 to $4 for 2.

PUBLIC NOTICES

IN THE MATTER OF
the "Pipe-lines Act" of
British Columbia
and
IN THE MATTER OF
Inland Natural Gas Co. Ltd.

Inland Natural Gas Co. Ltd., a company duly incorporated under the laws of the Province of British Columbia, having its head office in the City of Vancouver in the said Province, HEREBY GIVES NOTICE to the owners and to all persons having any interest in the lands situate in Kootenay District in the Province of British Columbia, and being more particularly described as:
That part of Block 6 of Lot 304, Plan 1237 lying East of a line which bisects the Northerly and Southerly boundaries of the said Block,
that on the fourteenth day of May, 1957, under No. D.F. 22999 it deposited in the Land Registry Office in the City of Nelson, British Columbia, a copy of a plan, profile and book of reference approved by the Department of Railways of the Province of British Columbia, duly certified by the Deputy Minister of Railways, covering a section or part of its proposed pipeline which is to pass through the said lands.
DATED at Nelson, British Columbia, this 14th day of May, 1957.
Inland Natural Gas Co. Ltd.

BOATS AND ENGINES

NEW 1957 JOHNSON ELECTRIC Motors on display, the demand is big, choose yours now. Coleman Electric, Phone 2055, Nelson, B.C. Big trades, easy terms.

MAKE OFFER ON INBOARD runabout with newly reconditioned motor. Phone 1421-Y or apply Box 364, Nelson.

BEFORE YOU BUY, BE SURE to try Scott. Atwater outboard at Mac's Welding and Equip. Co., Nelson.

FOFR SALE — CABIN CRUISER, 17' 6" long, 6' 4" beam. Will take 25 h.p. or better, good family boat. Phone 1622-L after 5.

MATCRAFT FISHERMAN FOR outboard, 16 ft., sound throughout Needs calking. With oars $100. Box 513 Kaslo. Phone 44F.

18 FT. CABIN BOAT WITH STAR inboard motor. Best offer. P. Zarchikoff, Silverton.

1 1956 ELGIN 12 H.P. OUTBOARD $265; also boat house, $35. Phone 1302 or 297-X.

BOATHOUSE FOR SALE, 22' BY 16' with a 8 ft. by 18 ft. well. Phone 1231-L.

13' 2 COCKPITS, RUN ABOUT with 12 H.P. motor and trailer sacrifice, $250.00. Phone 934-R.

13' BOAT, JUST PAINTED. PH. 647-Y.

RENTALS

HOUSEKEEPING OR SLEEPING rooms, furnished, weekly or monthly rates. 171 Baker St.

FURNISHED HOUSEKEEPing room. $25 for one, $30 for two. Phone 726-L.

ROOM FOR RENT, FRIDGE AND kitchen facilities. Apply 576 Baker, Apt. B or phone 321-R.

FURNISHED LIGHT HOUSEkeeping room. Ph. 491-L or call at 140 Baker.

FOR RENT — 2 ROOM SUITE. 614 Victoria St.

UNFURNISHED APT. SUITABLE for couple and child. Ph. 357-R.

HOUSEKEEPING ROOM FOR rent 606 Front Street.

2 ROOM SUITE FOR RENT. PH. 1353-L.

FARM, GARDEN AND NURSERY

PLANT NOW, BULBS THAT have flowered in our greenhouses this winter. Daffodils $2.00 per 100; Tulips $1.00 per hundred. Grizzelles Florists, 509 Hoover Street, Nelson, B.C.

Nelson Daily News
Price per single copy 6c Monday to Friday. 10c on Saturday
By carrier per week in advance 35c
Subscription Rates
By Mail in Canada outside Nelson

One month	$ 1.25
Three months	$ 3.50
Six months	$ 6.50
One year	$12.00

By mail to United Kingdom or the United States

One month	$ 1.75
Three months	$ 5.00
Six months	$ 9.50
One year	$18.00

Where extra postage is required above rates plus postage
For Delivery by carrier in Cranbrook phone Mrs Wm Stevely; in Kimberley Mr G A Bate; and in Rossland Mrs Ross Saundry. In Trail Mrs Syd Spooner.

MACHINERY

FOR SALE — SAWMILL, TRIMmer, greenchain, pulleys, rollers, belting, etc. One D 13,000 ready to go; one Chrysler power unit; 115 power plant, 300 watt; one water pump with 9 hp. motor; one 300-gal. guel tank; 3 head saws, 56, 50, 48"; misc. camp eqpt. For bargain buys contact Glem Grotkowski, Ymir, B.C.

FOR SALE: MASSEY HARRIS 5 ft. team mower with tractor hitch. Good shape. Apply G. S. Chernoff, Erickson, B.C.

1 REPOSESSED NEW 250 AMP. Hobart gas driven arc-welder. Complete $850.00. Box 4776 Nelson Daily News.

ROOM AND BOARD

ROOM AND BOARD REQUIRED for young single gentleman. Contact Finnings Tractor and Equipment.

UNIVERSITY STUDENT requires room and board. Apply Box 4677, Nelson Daily News.

PERSONAL

FOR QUICK RELIEF FROM stomach distress, heartburn, acidity, use double-action Wilders' Stomach Powder. First neutralizes, then protects the stomach lining. At all druggists.

READERS DIGEST CAN BE HAD to the end of August for $2.00 for 16 months. Contact R. Peterson, Box 159, Castlegar or phone 5123.

ALCHOLICS ANONYMOUS Fridays, Box 493. Phone 366-R or 483-R.

TRAILERS

30' ANDERSON HEAVY DUTY Trailer, indoor plumbing, fully furnished. $1200 down will handle. Can be seen at Crescent Beach Auto Court, evenings.

16' HOUSE TRAILER, 6' WIDE. Sale or trade! Phone Castlegar 2498.

WANTED MISCELLANEOUS

WANTED — CLEAN COTTON rags without buttons. 10c lb delivered to The Daily News

WANTED TO RENT

2-BEDROOM APT. OR HOUSE for reliable couple and school age girl. Phone 1403 — 9 to 12.

LOST AND FOUND

LOST — BROWN CHANGE PURse in golf club house. Contains money and keys. Phone 743-R-3.

BUSINESS AND PROFESSIONAL DIRECTORY

ASSAYERS AND MINE REPRESENTATIVES
E W WIDDOWSON & CO.
Assayers. 301 Josephine St., Nelson
H S ELMES, ROSSLAND, B.C
Assayer Chemist Mine Rep

ENGINEERS AND SURVEYORS
BOYD C AFFLECK, M.E.I.C
BC Land Surveyor, P Eng (Civil)
218 Gore St Nelson, Phone 1238
G. W. BAERG, B.C.
Land Surveyor
373 Baker St., Nelson, Phone 1118

MACHINISTS
BENNETT'S LIMITED
Machine Shop Acetylene and electric welding, motor rewinding Phone 593 324 Vernon St

Tokyo's Envoy To U.S. to Learn Language

TOKYO (AP)—At last, Koichiro Asakai said with a smile, his wife is going to get a chance to correct his English.

Asakai is leaving soon to become Japan's ambassador in Washington. He speaks what he calls the Queen's English, having studied at Edinburgh University and served as Japanese minister to Britain. His wife, Takako, went to college in the United States and speaks the American brand.

"I say shey-dule instead of skedule and tramcar instead of streetcar," Asakai continued during an interview. "My wife at last will have a right to correct my pronunciation."

LIKES SPORT

Asakai, 51, is the first of Japan's younger crop of post-war diplomats to reach the highest level in the foreign ministry.

"I'm a sportsman, and not on the brainy side," Asakai said "I was a rowing champion in school, fairly good in tennis, fairly good in swimming and a good bridge player—well, medium."

Asakai shoots golf in the 90s.

Mrs. Asakai, who prefers the kimono to Western dress and their three teen-age children are Roman Catholics. Asakai is a Buddhist.

Aussies Agree With British Suez Decision

CANBERRA (Reuters) — Australia supports Britain's decision on the use of the Suez Canal, Acting Prime Minister Sir Arthur Fadden said Tuesday.

Prime Minister Macmillan told the House of Commons in London Monday that British ship owners have been advised that they may use the canal at their own discretion.

The Australian view, Fadden said, is that continued efforts must be made inside and outside the United Nations to obtain Egyptian agreement to an effective international instrument governing the method of operation of the canal and assurance of the right of passage for world shipping and trade.

Egyptian Press Claims Victory

CAIRO (AP) — The Egyptian government - backed newspaper Al Shaab has labelled Prime Minister Macmillan's decision to let British ships ply the Suez Canal again "a British surrender and an Egyptian victory."

Macmillan's announcement was seen by some Egyptian quarters as a sign that British-Egyptian relations "are gradually coming back to normal."

"There must be a step-by-step conditioning of the Egyptian public's mind before a full resumption of diplomatic relations," said another source. "I am confident that will come a little later."

Al Ahram says that by the British action "the world recognizes that our canal is indispensible, and that although some countries hostile to us threatened to boycott it, shipping experts have regarded such a boycott to be impracticable."

There was no immediate Egyptian reaction to Israel's announcement that she is considering a plan to send an Israeli test ship through the canal, and that any Egyptian resistance would be "an act of war."

Atom Develops Aussie Mines

By L. L. LECK
Canadian Press Correspondent

SYDNEY, Australia (CP)—The atom is seen as the key to developing the Australian outback, the wild and waterless wastes in the north of the continent.

Explorations in the last five years, particularly in the north-eastern quarter, show that Australia is fabulously rich in mineral deposits.

Prime Minister Menzies has said there is "virtually no limit" to mining development in the next 20 years. Senator W. H. Spooner, minister for national development, has forecast the opening up within 15 years of large areas too desolate for agriculture.

In a land lacking coal and water, atomic energy appears to be the only practical solution to the problem of providing the power required for development.

CONFIDENT IN RESOURCES

The reason why recent government statements resemble an enthusiastic company prospectus rather than sober official pronouncements is Australian confidence in her uranium resources.

Contrary to general belief, Australia's known uranium resources are not large. But the opening of a new mine will raise annual production to 1,000 long tons a year, an output considered more than sufficient to meet Australia's own needs when atomic power stations are established, and also to support Britain's industrial power plans.

BAUXITE FIND

The most important single mineral discovery consists of mountains of bauxite at Weipa, near the tip of Cape York Peninsula.

At Mount Isa in Queensland it is planned to treat 30,000 tons of ore a day for the production of copper, silver and lead.

Present treatment is 13,000 tons a day and the increased production will make Mount Isa one of the greatest mines in the world.

AIR SURVEY

The mining finds—made possible by modern methods of air survey—are at last showing a way to develop the so-called "empty north" of Australia.

For more than a century efforts have been made to establish agriculture, but long droughts and the normal dry period of five months each year have beaten the settlers.

At present the main industry of the north is cattle raising.

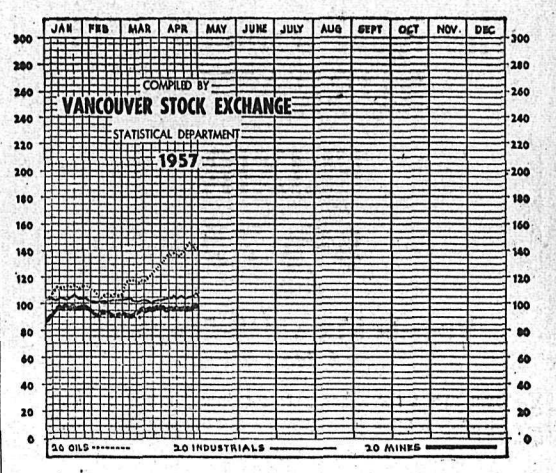

VANCOUVER STOCKS

Closing Prices

MINES	
Beaver Lodge	.28
Bralorne	4.45
Canusa	.07½
Giant Mascot	.15½
Granduc	3.25
Hamil Sil	.05
Highland Bell	1.15
Kootenay Base Metals	.01½
National Ex	.41
Pioneer Gold	1.30
Premier Border	.10½
Quatsino	.50
Sheep Creek	.78
Silback Premier	.14
Silver Ridge	.06
Silver Standard	.45
Sunshine Lardeau	.20
Taylor	.12
Trojan	.24
Western Expl	.50
OILS	
Altex	.29
A P Consolidated	.46
Calgary and Edmonton	32.75
Charter	3.45
Home	20.50
New Gas Ex	1.95
Pacific Pete	23.75
Peace River Gas	12.50
Royalite	17.50
Royal Can	.75
Sparmac	.25½
United	3.60
Vanalta	.29
Vantor	2.38
Vulcan	.68
INDUSTRIALS	
Alberta Distillers	1.55
Alberta Distillers Vt	1.40
B C Forests	10.60
B C Power	47.00
B C Telephone	44.75
Crown Zellar (Can)	18.75
Int Brew B	4.35
Inland Nat Gas	15.00
Lucky Lager	4.05
MacM & Bloedel B	30.00
Mid Western	3.75
Powell River	40.50
Trans Mtn	138.00
Westminster Paper	24.50
UNLISTED	
Auwon	.08
Woodbury	.03
BANKS	
Bank of Montreal	50.00
Can Bank of Com	48.00
Imperial Bank of Canada	49.50
Royal Bank of Canada	71.50
FUNDS	
Can Inv Fund	9.15
Commonwealth Int	7.64
Grouped Income	4.08
Investors Mutual	10.60
Leverage	5.62
Trans Canada "C"	6.55

Women Urged To Extend Church Work

TORONTO (CP)—Dr. W. Murdoch MacLeod told the 18th annual meeting of the Dominion Council of the Women's Association of the United Church of Canada Monday that women "can and should play a wider part in the work of missions and evangelism, matters of social welfare, national and international affairs."

Mrs. MacLeod, general director of the U.S. National Council of Churches of Christ, said the United Nations is next to the church as an instrument for building a lasting world peace.

Mrs. T. M. Dyer of Edmonton, president of the Alberta W. A. conference, said the church has not been able to provide adequate leadership in trailer camps which are developing to an "alarming" extent in her province.

Profits Higher On Woodward Stores

VANCOUVER (CP) — Woodward Stores (1947) Ltd. Monday reported a net profit last year of $3,433,956, an all-time high, 29 per cent up from the previous year.

President and General Manager Charles N. W. Woodward, said the increase was due to higher sales, "especially in the branch stores, and to the fact that our new store in Westmount (in Edmonton) had a full year of operation and the earnings from this store were a factor for the first time."

The annual report showed earnings from operations of $8,322,259, an increase from $6,575,429 in 1955.

Outlining improvement plans, Mr. Woodward said the two main commitments are a new 800-car garage at the downtown store here and the new Oakridge shopping centre in suburban Vancouver. Total cost of the two will be more than $10,000,000.

Woodward's has seven stores in British Columbia and Alberta.

CLASSIFIED DISPLAY

FOR THE BEST IN CHAIN SAWS SEE THE
NEW McCULLOCH DIRECT-DRIVE D-44

- Ideal for cutting firewood
- Felling and bucking
- Tending wood lots
- Starts with a light touch
- Extra light weight
- Easily outperforms all other Direct-Drive saws.

Only $285
(18-inch bar)
See
H. "Fritz" Farenholtz,
Charlie Ross or Alex McDonald
MAC'S
WELDING & EQUIPMENT CO., LTD.
614 Railway St. Nelson, B.C.
PHONE 1402

These Need Nothing But Driving
THE FOLLOWING EXCEPTIONAL LOW MILEAGE CARS
1955 CADILLAC SEDAN — SAVE $3000
1955 OLDS SEDAN — SAVE $2000
1955 MERCURY MONTEREY SEDAN — Fully Equipped SAVE $2000
1956 FORD FAIRLANE SEDAN
Choice of four—SAVE ALMOST $1000. Real buys.
1956 FORD CUSTOM RANCH WAGON
Choice of two. —SAVE $900
1955 CHEV. BELAIR SEDAN—Choice of Two
1955 PONTIAC SEDANS—Choice of two.
Trucks and Panels
1953 MERCURY ONE-TON, Cab and Chassis.
1953 DODGE ONE-TON, with Steel Box
1955 DODGE PANEL—As New.
ALL CARS FULLY GUARANTEED
Kay Motors
LIMITED
Bay Avenue, Trail Phone 1329
Highway Drive, Glenmerry Phone 2066, 2067 and 662

The Ideal Summer Tonic
RUBRATON
ELIXIR
$2.75
Vitamin B12 with B-Compound and Iron Elixir
"Just made for those active summer months when you stop taking your Winter dietary supplements."
Coulter
MANN DRUGS LTD.

Purchase Price of Land Sets Tax – Appeal Board

OTTAWA (CP)—The income tax appeal board ruled Tuesday it is the purchase of price of land that determines for taxation purposes the worth of lands held by a real estate company.

Cecil L. Snyder, assistant chairman of the board, made the ruling in the appeal of Tuxedo Holding Co. Ltd. of Winnipeg, which argued that the intrinsic value of the lands should be accepted.

The appeal arose from 1951 and 1953 assessments by the revenue department which added to Tuxedo's declared income certain sums said to be profit from the sale of lots. The added sums were not specified in the judgment.

The company obtained the lands in 1914 for $200,000, the value of shares in Tuxedo holding exchanged for the Manitoba properties. The lands included 160 acres valued at the time at $354,977.70 and 905 lots valued at the same price, for a total of $709,955.40.

The company sought to list cost of the holdings at the estimated value rather than what was actually paid.

"Notwithstanding what may have been the intrinsic value of the land at the time of its acquisition, the cost of it to the appellant company did not exceed the sum of $200,000," Mr. Snyder wrote in his reasons for judgment upholding the department's assessments.

PLAYMOR
Holiday Week-End
DANCES
SATURDAY
9 To 1
SUNDAY
Midnite Frolic
MONDAY
Firemen's Ball

First Mustache Registered

First Nelson man to officially register his name in the mustache-growing contest is Angelo S. Vulcano of 1319 Josephine Street.

Mr. Vulcano is a city employee and he registered at the Chamber of Commerce office Monday. He has taken part in past beard-growing contests. He is a well-known gardener.

The mustache contest is being staged as part of the city"s Jubilee celebrations carrying out the "Gay Nineties'" theme. Prizes will be offered for the finest facial adornment in the way of most unusual or best mustache grown before judging takes place in Jubilee Week.

FREE HEARING CLINIC $10 CERTIFICATE
for the HARD OF HEARING
Saturday and Monday, May 18th and 20th, 1957
Hume Hotel, Nelson, from 10 a.m. to 8 p.m.
You are cordially invited to come in and discuss your hearing problems. See the sensational new BELTONE higher Fidelity Transistor Hearing Aid. Eliminates costly "B" Batteries and reduces operating costs by 80%. Mr. D. E. Weber acknowledged Hearing Aid Authority will demonstrate the latest in Hearing Aids, will scientifically test your hearing FREE OF CHARGE, and WITHOUT ANY OBLIGATION WHATSOEVER. Mr. Weber has helped hundreds to hear again, even the most severe cases. Take advantage of this unique occasion.

Mr. D. E. Weber
Bonded Consultant
IT MAY MEAN THE END OF YOUR HEARING PROBLEMS
Beltone
HEARING GLASSES HIDE DEAFNESS
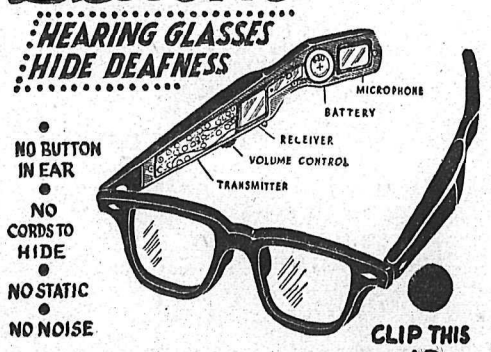

NO BUTTON IN EAR
NO CORDS TO HIDE
NO STATIC
NO NOISE
CLIP THIS AD IT'S WORTH $10
E. C. GORLING and COMPANY LTD.
524 West Pender Street, Vancouver, B. C.
PHONE HOTEL FOR FREE HOME DEMONSTRATION
If Hearing Is Your Problem — Beltone Is Your Answer
If you cannot attend this clinic be sure to save this ad for correct date.
On the purchase of any BELTONE HEARING AID during this clinic. Terms gladly arranged and Trade In Allowance for your present Aid.

Safer Crossings For Railway Workers Sought

Canada's Board of Transport Commissioners will be asked to investigate a claim that a dangerous situation exists for CPR employees who are required to cross the tracks to the diesel and car shops at Nelson.

City Council agreed to follow this procedure, suggested by representatives of the federated trades, CPR, diesel and car shops, and the running trades, Monday night.

Spokesman J. E. Baldock said that the CPR management had turned down suggestions for an overpass from Vernon Street, or a subway at the foot of Baker Street.

Citing precedents, he said that two centres, Winnipeg and St. Thomas, Ont., had approached the board of transport in similar instances some years ago after the employees had been turned down by CPR management. He urged council to take the same action. The board would intervene only where the safety factor was involved. An inspector would be sent to investigate, and later the board would either order measures taken or turn it down.

George Turner said 350 men were using "these dangerous facilities generally." He felt council should be "concerned" about them for they were "mainly taxpayers."

DODGE ENGINES

He had watched men "dodge engines and cars all over the country." When they were going on shift they were forced to take chances by hopping over cars in order to "punch the clock on time."

Mr. Baldock said the men had been told there would be no movement of cars when the afternoon shifts changed, but, he claimed, "there is heavy movement" several days of the week.

During council discussion, it was suggested that "this goes further than the safety of just one organization."

Mayor Joseph Kary said hazards existed in other parts of the city that involved thousands. Railway crossings, particularly the one at the foot of Josephine Street, offered hazards, and to take measures on one issue and not the rest did not seem right.

When it was explained council was being asked only to have the Board of Transport investigate the situation, and not to order the company to take the suggested steps, it was agreed to write the board.

On suggestion of Ald. W. S. Ramsay, the matter of making public crossings safe will again be taken up.

Canadian Dollar At Record High

NEW YORK (AP)—The Canadian dollar reached a 24 - year high of $1.04 25-32 in terms of United States dollars in foreign exchange trading here in mid-afternoon Tuesday.

Monday night it closed at $1.04 23-32. The 1933 peak, set in mid-November, was $1.05¾.

Dealers attribute the rise to a continuation of Canadian financing in the U.S. Money obtained in the U.S. capital market must be changed into Canadian currency before it can be used there. The resulting demand for Canadian dollars pushed up its price in relation to the U.S. dollar.

DEATHS

By THE CANADIAN PRESS

Montreal — Louis Lemarchand, 69, a member of the bar at Caen, France, who started newspaper work when he came to Canada in 1931.

Ottawa—WO1 Ray A. Tracy, 37, known to thousands of serving and former members of the RCAF as the originator of the cartoon character Sgt. Shatterproof.

PHONE 1844 FOR CLASSIFIED

HAIGH
TRU-ART Beauty Salon
Phone 327
576 Baker St.

CAMPBELL, SHANKLAND & CO.
Chartered Accountants
Auditors
576 Baker St. Phone 235
RADIATORS
CLEANED and REPAIRED
RE-CORING
Jim's Radiator Shop
516 Front St. Phone 63
J. A. C. LAUGHTON
OPTOMETRIST
VISUAL TRAINING
Suite 206 Phone 141
Medical Arts Building

Odds... and Ends

by M. D. B.

My pear tree's bloom is passing and a day or so ago I had the joy of watching a robin take a bath in my pool with blossoms floating around him. It would have made a lovely picture had I been able to get close enough without scaring him away. He got positively sopping wet and barely made the flight to the gate post, where he sat for ten minutes shaking and preening his feathers.

* * *

My tulips will be out any day now. They are late compared to some, but it's because they are in a bed that does not get a great deal of sun. The sweet peas are up an inch or two and I am waiting to see how they fare in the shadow of those confounded thimbleberry bushes. As for the petunias, they have not given me any hint as to whether they are alive or not. I guess I am just too impatient. And the new grass I had to plant after messing about with the pool is doing nicely. Being an old hand at grass growing, it seems less miraculous this years.

* * *

Relative quiet has returned to our neighborhood. I just say "relative" because in the distance is still the rumble and grumble of heavy machinery as the pipeline installation progresses. The noise was fierce for a while, though, and I think the crowning moment for me came one Saturday morning at 6:45 a.m. when the roar of an air drill going through my cement foundation all but raised me to the ceiling out of a sound sleep. Staggering from my bed and peering out to see whether it was any use gathering up a few possessions and taking to the road, I discovered my front lawn littered with six pipeline men.

* * *

I scrambled into some clothes, for if they had struck uranium on my property I wanted to be one of the first to know. After about half an hour's work they left my cement foundation sporting a couple of pipes, elbows and things and moved off, leaving a few pipe shavings, a grease spot and a two-inch piece of pipe along with a lot of cement dust around my newly planted wisteria vine. From there on life went back to the cussing of the big ditcher as it chawed through the street ten feet from where I was sleeping and along the lane behind me.

* * *

As I said, the noise has retreated to the distance like a thunderstorm muttering its final insults to the world at large. The roads around were a quagmire Monday as the dust that plagued us before became associated with the rain dropping on the just and unjust. As for me, I am catching up on my sleep and no longer wake up vibrating.

Ever try Branana Bread?
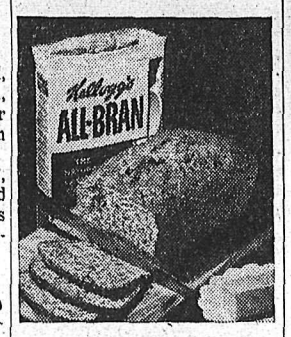

Here's a loaf that's so moist and tender it just seems to disappear overnight. If you have children around, better double the recipe.
¼ cup shortening
½ cup sugar
1 egg
1 cup Kellogg's All-Bran
1½ cups mashed ripe bananas
1 teaspoon vanilla extract
1½ cups sifted flour
2 teaspoons baking powder
½ teaspoon baking soda
½ teaspoon salt
½ cup chopped nutmeats
• Blend shortening and sugar thoroughly. Add egg and beat well. Stir in All-Bran, bananas and vanilla.
• Sift together flour, baking powder, soda, and salt. Add to first mixture with nutmeats, stirring only until combined.
• Spread in well-greased 9½ x 5¼ inch loaf pan. Bake 1 hour in moderate oven (350° F.). Cool before slicing.
Kellogg's ALL-BRAN
a delicious ready-to-eat cereal, an aid to health and regularity

Electric Mail Sorter Under Way at Ottawa

QUEBEC (CP)—Simon Arbellot de Vacqueur, well - known French gastronomist, says French-Canadian cooking equals anything produced in Paris.

The French food connoisseur, a member of L'Academie des Gastronomes de France, said at a press conference he had visited eating spots in Montreal and along the south shore of the St. Lawrence.

Wall-eye pike—called dore in Quebec—is "a remarkable fish," and Brome Lake duck has "unsurpassed flavor," he commented.

Some choice Canadian wines made from grapes grown in the Niagara Peninsula were as good as some bordeaux wines of repute, he said.

"The first duty of a true gastronomist in visiting a country is to taste its foods," said Mr. de Vacqueur, "but I found your wines were not easily available. It seems to me you have no reason to be embarrassed about some of the wines I have tasted."

To round out his Quebec eating experiences he said he also downed a full glass of maple syrup and sipped some Quebec apple cider that "gave much pleasure."

He was here to launch a gastronomic week, sponsored by the Quebec department of trade and commerce and a local library.

British Gas Rationing Ends

LONDON (Reuters)—The government Tuesday announced the end, starting Wednesday of gasoline rationing brought on by the Suez crisis.

The decision leaves only France among European countries still with gasoline rationing. Britain begain rationing Dec. 17.

A ministry of power spokesman said a 10-per-cent cut in fuel oil for heavy industry last December still applies. The cut must remain until new arrangements have been made after talks with the oil companies, he said. Rationing of diesel fuel ended April 1.

News of the Day

RATES: 30c line. 40c line black face type; larger type rates on request. Minimum two lines. 10% discount for prompt payment.

BINGO TONIGHT
CATHOLIC HALL — 8 P.M.

Best materials only used on your shoes at TONY'S SHOE REPAIRS

VOTE WRIGHT
JUNE 10

Fish and Turtles just arrived
MAC'S FLOWER SHOP

Kootenay Launch Club Annual Meeting tomorrow night.

LA. to F.O.E. meet tonight 8 p.m. Officer nomination.

Ornaments, Novelties
HOBBY SHOP — PHONE 1703

Phone 263
SNAPPY SERVICE
For your hauling needs.

Scott Atwater outboards with exclusive bailamatic at Mac's Welding and Equipment, Nelson.

RE-ELECT HERRIDGE
CKLN Tonight at 6:15 p.m.
Bob Foxall speaks on Co-operation.

CITY DRUG
REXALL PHARMACY
OPEN UNTIL 5:30 P.M. TODAY

For meals that are different, try
THE BALFOUR BEACH INN
Dining Room. Phone 18.

Swim Suits, Sun Dresses
All sizes.
EBERLE'S ON BAKER ST.

See the 1957 Evinrude outboards. Now on display at Jeffery Radio and Appliances.

See our used furniture for your camp or rumpus room.
STERLING HOME FURNISHERS

There will be open house to greet a popular old-time member, Mrs. A. Crossley of Victoria, at Women's Institute, Friday, 2:30.

Painting, Sandblasting, Steam Cleaning with fully modern equipment, Kootenay Decorators, Phone 4-K Shoreacres, for free estimates.

Panelite, superior counter topping for kitchen cabinets and tables.
T. H. WATERS & CO. LTD.
Phone 156 101 Hall St. Nelson

Patients in Kootenay Lake General Hospital can have the Daily News sent to them every morning. Phone 1844, Circulation Department, Daily News.

United Church Clothing Aid open today, 2-4 p.m.

ATTREE DANCE RECITAL
L. V. ROGERS HIGH SCHOOL
FRIDAY, MAY 31ST
AT 8:15 P.M.

LIFE JACKETS
for your boat
SAFETY SUPPLY CO.
1198 Cedar Ave., Trail, B.C.

Boys' Running Shoes $1.69 per pair. Girls' Running Shoes 89c pr. All sizes at
EBERLE'S ON BAKER ST.

South Slocan queen contest prizes now on display at Godfrey's, Irene's, Nelson Electric and Hipperson Hardware.

FOR YOUR NEW HAIR STYLING and permanents, try the Charm Beauty Salon, Medical Arts Bldg., Ste. 211, Phone 1922.

Fur Storage, Cleaning and Glazing. Expert fur repairs. Remodelling at
CUSTOM FURS
580 Baker St.

COME AND ENJOY YOURSELVES AT YMIR'S BIG EMPIRE DAY CELEBRATION—FUN AND EVENTS FOR THE WHOLE FAMILY.

2-piece green valour davenport A-1 $79.50; 30" camp cot mattress $8.95
WE PAY CASH FOR USED FURNITURE
BIRCH'S FURNITURE — PH. 47

Hear Leon Ladner, Q.C. and DR. C. H. WRIGHT your Conservative Candidate discuss campaign isues
FIRDAY, MAY 17, 1957
Silver Room, Hume Hotel, 8 p.m.
Everyone Welcome

FUNERAL NOTICE
WOODALL — Funeral services for the late Mrs. Josephine Margaret Woodall will be held at the Thompson Funeral Home Thursday at 10:30 a.m. Rev. F. Monaghan will officiate, and interment will take place in the Nelson Memorial Park.

FUNERAL NOTICE
SIMPSON—Funeral services for the late Edward Holmes Simpson will be conducted under the auspices of Nelson Lodge No. 23, AF and AM, at the Thompson Funeral Home Thursday at 2 p.m. Interment will be in Nelson Memorial Park.

W. R. JOHNSTON'S
Ladies' - Men's
Made-to-Measure
SUIT SALE
Don't miss this opportunity on a terrific saving of made-to-measure Suits, Sport Coats and Slacks.
Reg. Suit $62.50
Sale $52.50
Reg. Suit $72.50
Sale $62.00
Reg. Suit $82.50
Sale $70.00
EMORY'S LTD.
"THE MAN'S STORE"
BOX 100 PHONE 31

News Of The Day

Do your wall cleaning by machine
INTERIOR WALL CLEANERS
PHONE 1122
Have The Job Done Right
VIC GRAVES LIMITED
MASTER PLUMBER
PHONE 815
For Best Results From Your
Exposed FILM
Use Our 8-Hour Service
KODAK and ANSCO FILM
KODACHROME and EXTRACHROME Color Film
Select Your Camera from Our Varied Stock
Your Rexall Pharmacy
City Drug
Box 460 Phone 34

a small step-up in price...
a big step up in pride!
Owning your first Olds is quite an experience! And it's an experience that's easy to come by. Have your Olds dealer show you just how easy!
It's a big moment in your life when you step up to an Oldsmobile. You're proud of its sleek, dashing good looks, its luxurious interiors . . . its quicksilver response and the smooth, silent ride. And you're especially proud of the magnificent buy you've made...because for little more than an ordinary price, you've stepped out of the ordinary into the wonderful world of Oldsmobile! It's quite an experience—yours at any Oldsmobile dealer's.

Make the easy move... the important move... up to
OLDSMOBILE
O-1357D
CHECK YOUR CAR —CHECK ACCIDENTS
MAY IS SAFETY MONTH
REUBEN BUERGE MOTORS Ltd.
323 VERNON ST. PHONE 35