60 Years a Queen City
1777 DAYS
Traffic Fatality Free

PROVINCIAL LIBRARY
PARLIAMENT BUILDING
VICTORIA B.C.
2250 31 Dec 57

Nelson Daily News

Vo... NELSON, B. C., CANADA—MONDAY MORNING, JULY 15, 1957 Not more Than 6c Daily. 10c Saturday No. 71

1961

WEATHER FORECAST

Kootenay: Sunny with cloudy periods. Showers along mountains in afternoon with thunderstorms. Little change in temperature. Winds light. Low and high at Cranbrook and Crescent Valley 55 and 75.

Freak Storm Leaves Trail of Damage

The Champs! Skipped by massive Hector Gervais, a 268-pounder, the Rowley Douziech rink of Edmonton eliminated the Wes Kaltenbruner rink of Regina to capture the Canadian Summer Curling Championships at the 13th annual Nelson Bonspiel. From left to right — in order of skip, third, second and lead — are Gervais, Rowley Douziech, Leo Douziech and Mike Misiach. —Daily News Photo.

Communications Cut; Trees, Limbs Litter Streets, Highways

A trail of destruction was cut through a large area in West Kootenay by a brief but violent windstorm Sunday night.

The gusts, estimated by pilot David Webster at between 50 and 70 miles an hour, snapped trees, brought down telephone and telegraph lines and caused widespread minor damage.

No reports of injuries were received by the Daily News up to press time.

Hundreds of trees fell before the fury of the gale in the Nelson district alone and communications men reported tracking the freakish zig zag storm path from Penticton, through Grand Forks, Castlegar and Nelson and on to Kootenay Lake.

Six hundred feet of the B.C. Telephone Company section of the Trans-Canada telephone line was ripped out on Granite Road, a mile and a half west of Nelson.

Canadian Pacific Telegraph lines were brought down both east and west of Nelson.

A special train was sent out with crews to repair lines brought down between Nelson and Castlegar and service was restored after three and a half hours — between 6 p.m. and 9:30. The Canadian Press news service to the Daily News was knocked out completely during this period, and earlier in the day when the storm was first spotted in Penticton, service was lost for some time.

Another train was sent out to work on lines hit by trees along trackage in the city area and through to Procter. This section was the worst hit, it was reported, and it was approximately 11 p.m. before lines were cleared.

Webster, Vancouver airman and formerly of Nelson, was attempting to fly home after attending Nelson's Diamond Jubilee Saturday. He said the wind reached 50 miles per hour in two minutes and reached a peak of 70 mph. His plane was one of five that had flown here for the Jubilee. The storm forced Webster back, and the other planes were at Grand Forks.

In Nelson damage was extensive. Piles of lumber were blown about in Powell Lumber Company and Kootenay Forest Products yards.

PARK HIT

A big cottonwood tree, four feet in diameter at the base, flattened the mountain climber, part of the playground equipment in Lakeside Park, smashed a picnic table in two, crashed across the fence of Park Superintendent Frank Holt's home and narrowly missed the house. Huge branches littered the entire park and a few benches were badly damaged.

A house at the corner of Chatham and Front Streets had its aluminum roof lifted in the gale, which was later replaced by neighbors.

The new city police car parked outside the city hall was hit by a tree branch, which shattered the windshield and dented the car. Windows were broken in the city hall, one storm window flying part way up Ward Street before it fell on the ground and was smashed. The wind also howled through a storm window and the glass behind in the police office, and blew chimney pipe stops out.

SHINGLES STRIPPED

Part of a line of clay pipes, eight to 10 inches in diameter, were toppled and broken. A house in the same area was partly stripped of its shingles.

Many reports of toppled trees were received and turned over to city public works men.

City tourist park occupants had a busy time saving their tents. One went down, but was soon put up again, and a big pine tree snapped in half, falling in an area that Saturday had housed several trailers. It also brought down electric light lines.

Baker Street was left in a shambles. Sheets of tar paper torn from rooftops, litter from toppled city garbage cans along the street, torn banners, branches, leaves and sawdust were swept along the street and left in muddy heaps across town. Many globes atop light standards were shattered.

On the waterfront, two boathouses were reported demolished.

Kootenay Lake, rough all weekend, went berserk as the gale struck. Motorists said that they waited three hours at Kootenay Bay as MV Balfour rode out the storm, unable to dock without risking being battered to pieces against the piles.

At Queen's Bay a sailboat was capsized.

In the district area, trees were blown down on sideroads, and ornamental and fruit trees in city and district gardens were toppled or badly damaged. Some trees were stripped of their fruit.

The North Shore highway was strewn with branches, motorists reported.

Three Injured In Strikebound Mine Explosion

Miner's Arm Torn Off in Blast; Third Incident Since Strike Started

MURDOCHVILLE, Que. (CP) — A striking miner's arm was torn off and two companions suffered severe injuries Friday night in an explosion slightly damaging Gaspe Copper Mine property.

Herve Berube, assistant manager of the mine where 1000 workers walked out March 11, said the latest of three recent district blasts was caused by dynamite.

The men had no business in the area at the time, he said, "first because they are strikers and secondly because there was no need for anyone to be there at the time."

Lieut. Gerald Timlin, head of the 110 - man provincial police force which was moved into the area shortly after the strike began, said he lacked details of the blast pending an investigation.

The explosion ripped off Herve Bernatchez' arm and he was listed in critical condition at nearby Ste. Anne des Monts Hospital. Nestor Henley and Normand Boudreau were the other strikers hurt, Henley with eye injuries. Boudreau was least seriously hurt.

MINOR DAMAGE

The blast came more than a mile from the copper refinery, causing minor damage to a waste pipe which Mr. Berube said could be repaired in hours.

It was the third explosion since the strike began. On April 26 a dynamite blast ruptured a 4,500,000 - gallon company oil tank at Mont-Louis, 22 miles north. Damage was estimated at $150,000.

June 24 another rocked a transfer house where ore from the underground mine is reloaded on another conveyor carrying it to the smelter. One worker was injured slightly and production was shut down a week.

The company had resumed production on a reduced scale, using new workers including immigrants and some from New Brunswick.

Adding to the tension in the town was the company's recent ultimatum that strikers renting or buying company - owned homes must pay arrears or get out.

¼ ¼

PARIS (AP)— Polish newspaper reports that a machine formerly used to jam Western radio broadcasts has been converted to a new use under the new liberal Warsaw regime — as a leather drying machine.

Parade Marks Bastille Day

PARIS (AP) — Parisians by the thousands lined the broad Champs-Elysees Sunday to watch France's biggest Bastille Day parade since the liberation in 1944.

Bastille Day is a national holiday, commemorating the start of the French revolution in 1789. Included among the marchers were 5000 French troops from Algeria, where France is fighting a 32-month-old nationalist rebellion.

The size of the detachment from Algeria underlined the importance with which the French government regards the situation there and was specifically designed as homage to French soldiers fighting the rebels.

Viewing the parade were President Reny Cote and high officials of the government and armed forces.

A special flight of French air force planes, including a squadron of jets, roared low over the avenue in advance of the 15,000 troops and 60 tanks in the parade.

In Algiers, 10,000 troops, including 3000 Moslems, paraded.

Pearson Explains Canada Trade Stand to U.S.

SAN FRANCISCO (AP) — Lester B. Pearson, former Canadian Minister of external affairs said Saturday night "any further restrictions on Canadian exports to the United States would make further defence co-operation more difficult."

In a speech to the American Society of Newspaper Editors convention, Pearson said Canadians are "irritated" both by United States barriers to Canadian goods and by the dumping abroad of U.S. farm surpluses which compete with Canadian wheat.

Pearson said wheat produced a far greater proportion of national income in Canada than in the U.S.

Surplus wheat sold or given away abroad impinges on Canada's wheat markets.

Arabs Say Israelis Have No Right in Gulf

CAIRO (AP) — The Arabs gave the Aqaba Gulf problem a new diplomatic twist last week.

In press comment and speeches, Arab leaders challenged not only Israel's right to send ships into the gulf, an outlet to the Red Sea, but also Israel's right to maintain the port of Eilat on the gulf.

Cairo headlines screamed: Eilat Is Illegal.

The Arab argument is that Israeli forces occupied from the southern Negeb to the gulf in 1948 in violation of United Nations orders and the Israelis still have no right to be there.

Egypt is reported drawing up a memorandum, in consultation with other Arab nations, on what they call the illegality of Eilat, the boom town of 2000 population which the Israelis expect to reach 5000 soon.

The Israelis look to Eilat to become a centre for the handling of bulk cargoes — such as grain, phosphates and potash and oil—now that United Nations troops guard the gulf's mouth, Tiran Strait, once commanded by Egyptian guns.

Eilat is virtually surrounded by Arab territory. Israel holds only a six-mile stretch of the gulf's shoreline. Egypt, Saudi Arabia and Jordan control the rest.

Newspaper To Get New Start In Red China

VICTORIA (CP) — A young Englishman will leave here soon for Communist China where he hopes to resurrect a newspaper founded by his grandfather in Shanghai in 1845.

The paper, the North China Daily News, styled after the London Times and printed in English and Chinese, ceased publication when the Communist government took over Shanghai in 1951.

Gordon Morriss, 24, who shares ownership of the $5,000,000 publishing property with two brothers, a sister and two cousins, will be accompanied in his venture by another Englishman, 25 - year - old Michael J. Rothwell.

Mr. Rothwell was aide-de-camp to General Gerald Templar during his campaign against the Communists in Malaya and Singapore.

Mr. Morriss said he thinks the Communist government will allow them to reopen the paper and publish freely. Publication stopped when his father, then publisher, refused to print only government handouts.

Record Crowd At Stampede

By RICHARD ANCO
Canadian Press Staff Writer

CALGARY (CP)—Records tumbled at this year's Calgary Stampede. A new attendance mark of 535,471 persons was set and an all-time high turnout of 107,148 jammed into the grounds Saturday, final day of the week - long wild west show.

Two world records were also smashed in the wildest of all rodeo competitions, the chuckwagon races, won by the Peter Bawden outfit from Calgary. The Bawden wagon, driven by Dave Fleck, sliced one-tenth of a second from the previous world mark for a time of 1:08.4 with penalties included.

Runner - up in the chuckwagon races, and last year's champion, the L. O. Nelson outfit from High River, Alta., rumbled to a thrilling world running record of 1:07.5, four-fifths of a second better than the previous mark.

A Canadian also won the featured North American saddle bronc riding championship. It was the second time in four years that Marty Wood of Bowness, Alta., has won the contest.

Prime Minister Diefenbaker closed out the show officially by presenting championship trophies to winning cowboys.

$1 Billion Research Abandoned by U.S.

WASHINGTON (AP) — About $1,000,000,000 worth of research in missiles, aircraft and other weapons have been scrapped during the last year as the defence department sifted out competitive designs or cancelled projects for budgetary reasons.

This figure, based on official and unofficial estimates, does not include other projects dropped during the last decade of intensive development efforts by the military.

Latest and biggest of the discontinued projects is the Navaho long range guided missile. That was one of the first great missile projects, started in 1946. An unofficial estimate was that about $700,000,000 has been put into the Navaho project in the last 11 years.

The largest of recent cancelled programs has been the C-132 transport plane. The air force has estimated that about $70,000,000 was spent in designing and building special engines, landing gear, ground handling equipment and a full-scale wooden "mock - up" of the giant transport.

FLOUR MILL RAZED BY FIRE

COLFAX, Wash. (AP) — Fire, apparently starting from sparks thrown from a hot bearing, destroyed the Colfax Flour Mill Saturday as well as two other smaller buildings and two railroad box cars. For a time, intense heat from the mill fire threatened nearby homes.

Officials said the mill was insured for $30,000.

The estimated loss of the other two buildings amounted to nearly $8,000.

Pipeline Test Proves "Perfect"

VANCOUVER (CP) — The first high pressure test of the Inland Natural Gas Company Limited natural gas transmission system in interior B.C. has proved successful, engineers announced Saturday.

A 15-mile section of 12-inch main line from Kelowna to Oyama held air compressed to 1056 pounds to the square inch for 24 hours. This is more than double the minimum pressure at which natural gas will flow into the Inland system, the company said in a statement. Following the 24-hour check, Ford, Bacon & Davis Canada Limited, Inland's supervising engineers, stated there had been no change from the testing pressure and pronounced the line "perfect".

SOCIALISTS WOULD SEEK NATO REVAMP

By GERALD LONG

BONN, West Germany (Reuters) — West Germany's Social Democratic socialist party will seek a revision of the North Atlantic Treaty if it wins the parliamentary elections Sept. 15, a party spokesman said Saturday.

His statement followed a gloves-off turn in the campaign Friday when Chancellor Konrad Adenauer declared a socialist election victory would result in "the ruin of Germany."

The aroused 81-year-old chancellor told a press conference that the socialists plan to pull West Germany out of NATO, destroy the West's defence alliance and set up a neutral Germany on the Austrian model.

A few hours later, Social Democratic chief Erich Ollenhauer heatedly denied his party wants a neutral Germany. He said his party did not propose to quit NATO unless a European security system, guaranteed by East and West, is established.

Saturday, a party spokesman went into detail on the socialist program to counteract the Adenauer blast.

BOYS BODY FOUND

STEVESTON, B.C. (CP) — The body of a six-year-old boy who was reported missing from his Haney home June 18 has been found at Steveston.

The body of Joseph Bguneau of Haney was found floating near the oil dock Saturday night.

Pope Condems Materialism

VATICAN CITY (AP) — The Pope lashed out at materialism of both East and West Saturday and called for return to Christian principles in an encyclical hailing the forthcoming centennial jubilee of Lourdes.

The jubilee will begin Feb. 11, 1958, and continue for a full year.

During that time millions of people are expected to visit the famous Roman Catholic shrine to the Virgin Mary in France.

In his letter the Pope made one of his sharpest attacks on materialism, which he called the modern world's "terrible temptation."

U.S. To Allow R. China Travel

WASHINGTON (AP) — State Secretary Dulles is getting ready to end his ban on travel of United States newspaper men into Red China, it was learned Sunday.

Dulles hopes to get the backing of several leaders of the news-gathering and publishing groups for a compromise formula to govern Red China news coverage. He will meet with them here Thursday.

Britain Struggling To Curb Inflation

By ALVIN J. STEINKOPF

LONDON (AP)—Britain is mobilizing her best brains in politics, industry and trade unionism to combat inflation and defend the British pound.

Sharply rising prices—a quickening trend after an upward movement for many months — caused Prime Minister Macmillan's Conservative government grave concern.

Even some Conservative supporters are saying the government cannot survive unless it checks the increases in prices of coal, electricity, gas, transportation, postage, rent, food and clothing.

The political and economic thinkers will be brought together next month for consultation with Chancellor of the Exchequer Peter Thorneycroft and members of the national production advisory council on industry. Council members are leaders of the nationalized industries, employers and a representative of the trades union council.

ONE IMPORTANT STEP

The call for the meeting was made after the council heard a disquieting address Friday by Thorneycroft. He disclosed the government already has taken one important step—raising to six per cent the interest on money local government units borrow from the national government. This is designed to curb spending by county and other local governments.

Under especially heavy fire are the nationalized industries, which for months have been alternately raising wages, and then boosting the cost of their products and services. Demands for pay increases inevitably spread to private enterprises, with a general spiralling effect unaccompanied by increased production.

Bigger Apple Crop Expected in B.C.

KELOWNA (CP) — The department of agriculture estimates that the B.C. apple crop will total 5,574,000 boxes this year, about 1,443,000 more than in 1956.

Most of the increase would come from the Okanagan which will have an estimated harvest of 5,200,000 boxes.

Juvenile Charged

COURTNEY, B.C. (CP) — A juvenile was arrested and charged with breaking and entering after police surprised him in the act Saturday night.

He was arrested in Simpson's Marine store here after George Gallop, a tailor who lives next door, heard the sound of breaking glass and called police.

BAND SGT. TERRY BARNES, left, of Royal Canadian Engineers Band from Chilliwack explains the principles of the French horn to Mount St. Francis resident, Alex McMillan, seated. Meanwhile, Band Sgt. M. Shaap, right, plays a few notes on his fife for the infirmary's oldest resident, John D. Macdonell (standing). The band had just finished giving a concert on the infirmary lawn which was well received by the senior citizens. — Daily News Photo.

And in This Corner . . .

OTTAWA (CP) — Canadians addressing mail to the Commonwealth's latest autonomous member, Ghana, are asked to pay more attention to their penmanship.

The post office department said Sunday the postmaster at Oshawa, Ont. — 20 miles east of Toronto — reports his office is receiving "a considerable quantity" of mail addressed to Ghana, which is on the West African coast.

"The manner in which Ghana is written is being interpreted as Oshawa," the department said, and "particular care should be exercised by postal sorters in the sortation of such mail."

TRAIL (CP) — Eight boy scouts who left here to attend the annual American Boy Scout Jamboree at Valley Force, Pa., ran into a dollar problem at Salt Lake City, Utah.

In a letter home, Gary Homer said, "We are having money trouble as the Salt Lake City merchants won't accept our money. In fact, some of them have never seen it before."

HELD OVER 2 MORE DAYS — TONIGHT-TUESDAY

EVERYONE CAN SEE IT IN CINEMASCOPE
Color by TECHNICOLOR

RICHARD RODGERS
OSCAR HAMMERSTEIN
OKLAHOMA!

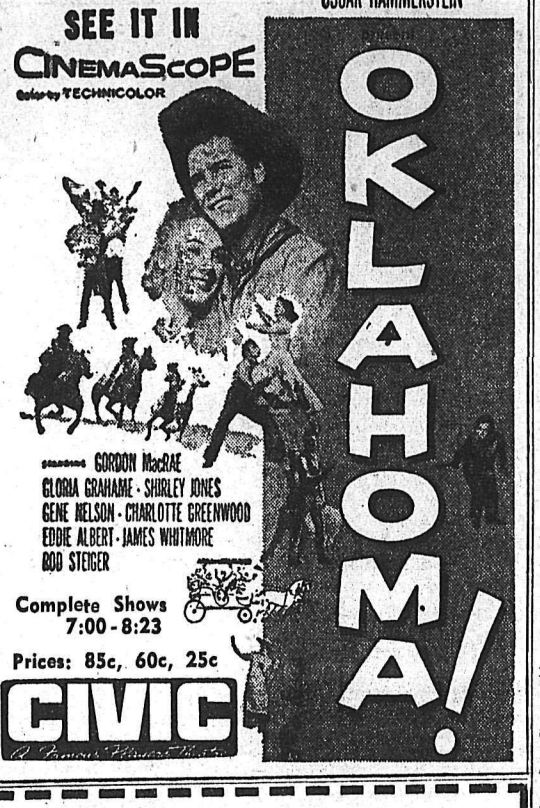

GORDON MacRAE
GLORIA GRAHAME · SHIRLEY JONES
GENE NELSON · CHARLOTTE GREENWOOD
EDDIE ALBERT · JAMES WHITMORE
ROD STEIGER

Complete Shows 7:00 - 8:23
Prices: 85c, 60c, 25c

CIVIC

STARLIGHT DRIVE-IN
TONIGHT, TUESDAY, WEDNESDAY — 9 and 9:30

STARRING TONY CURTIS
MARIUNA RIVER · CHARLES BICKFORD · KATHRYN GRANT

Premiere Theatre
FRUITVALE, B. C.
TONIGHT and TUESDAY
"Written On The Wind" (Tech)
— Adult —
Robert Stack, Dorothy Malone, Lauren Bacall

Auto-Vue Drive-In
TRAIL, B.C.
Tonight, Tuesday, Wednesday
Time Approx. 8:45
"I'LL CRY TOMORROW"
Susan Hayward, Eddie Albert
NEWS — SHORT

CASTLE THEATRE
CASTLEGAR, B.C.
Tonight and Tuesday
"THE DEEP BLUE SEA"
(Cine - Tech)
Vivien Leigh, Kenneth Moore
SHORT and CARTOON

LEGION RITES FOR W. TIPPER

Funeral service for Wilfred Tipper of Trail, who died Tuesday, was held at Trail Saturday, with Rev. E. Patterson officiating. Graveside service at Nelson was held by Rev. Canon G. W. Lang.

A color party from the Canadian Legion and Ladies' Auxiliary to the Legion atended. Dr. Norman G. MacLeod, branch vice-president, and W. H. Burns, secretary-manager of the Legion, formed the color party.

Mr. Tipper was a retired employee of Consolidated Mining and Smelting Co., where he had worked as a trammer. He is survived by a brother, H. E. Tipper of Kimberley, and two sisters, Mrs. Eva Blais of Nelson and Mrs. Lily Lynch of Vancouver.

Pallbearers were Clare Anderson of Vancouver, Eldon Lynch of Lethbridge, John Bunn and Harry Wong of Trail, and D. A. Griffin of Vancouver. Burial was in Soldiers' Plot, Nelson Memorial Park.

BAND-AID SPECIAL
90c Value
For 79c
FIRST AID KITS
$1.50 to $5.75
(BE PREPARED)
Nelson Pharmacy
"Your Fortress of Health"
433 Josephine St.
PHONE 1203

Coast Planes Fly to Nelson

As part of the closing jubilee festivities, a group of people who on their own planes flew into Nelson on the weekend. Leader was David Webster, formerly of Nelson, sales manager for Cessna aircraft for West Coast Air Services in Vancouver, who came with his wife and two children. Others were Mr. and Mrs. Rudy Jens of 100 Mile House, B.C., H. E. Goldman of Vancouver, Mr. and Mrs. Jack Phillips of Richmond, Mr. and Mrs. Harold Coey and young son from Vancouver, Mr. and Mrs. Herbert Douglas of Vancouver, Mr. and Mrs. James Nutter of Vancouver, and Tyke Myren of Vancouver.

When the party arrived Saturday afternoon at the Nelson airstrip, they were met by Mayor Joseph Kary, jubilee queen Jane Miller, who gave Mr. Webster a green and white jubilee hat, E. T. Bodard, Mid-Summer Bonspiel committee chairman, Fire Chief E. S. Owens, bonspiel committee secretary, V. C. Owen, jubilee committee chairman, and C. W. R. Harper.

After dinner at the Hume, the pilots took the welcoming committee for a flight over Nelson and district, flying in formation. They went to the home of Mr. and Mrs. John Erb for a reception, attended the show in the Civic Arena, then were entertained at a reception at the home of Mr. and Mrs. Henry Stevenson.

Sunday morning they took Mayor Kary and others for a cruise over the city and district. The planes left that afternoon, and headed right into a terrific storm. Three of them took refuge at Grand Forks, but Dave headed back to Nelson.

Mr. Webster said he will probably go on to Vancouver today. The others were expected to head back to Vancouver Sunday night.

2500 Enjoy Jubilee Gala Stage Show

About 2500 persons saw the gala stage show which Saturday night closed the Diamond Jubilee week of celebrations. The total was for the combined two-day run.

The widely known Four Knights of radio, record and television fame brought the house down with renditions of many of their old standbys, including "Dem Bones" and "Up a Lazy River."

The group also did rock 'n roll and antics of bass rhythm Oscar Broadway added to the mirth of the more than two-hour variety show.

The program opened with a concert by the Royal Canadian Engineers' Band from Chilliwack.

The Incredible Cardinals, two men and a girl, bounced through their act, which included acrobatics, some of which were done while holding saxaphones, and snappy xylophone solos by the men.

A bevy of beautiful girls in lovely costumes, the Coronet Dancers, featuring Alberto and Cindy, again delighted with several numbers.

Humorous "Duke" Kimball was master of ceremonies.

Other entertainers acclaimed the versatility of the RCE band, some of whom, under Capt. Brown, played for the variety acts without having time to practice. After the show, a 17-piece dance band made up from the RCE band members, played for dancing.

BOUQUET TO QUEEN

Chairman Arthur Foster, and Jubilee Queen Jane Miller, thanked all who had helped with the week's events. Before the show got under way, Queen Jane came to the stage, her purple and white train carried by David and Donald Wickstrom, six-year-old twins of Mr. and Mrs. H. S. Wickstrom. Janet Mason, daughter of Mr. and Mrs. C. E. Mason, presented her with a bouquet on behalf of Nelson citizens. Then Mr. Foster led the queen and her train-bearers to the royal seats, where Mrs. Wickstrom also sat.

The RCE band contributed a great deal to the Jubilee events, it was noted. Besides appearing during three evenings of entertainment, they paraded downtown three times and played for patients at Mount St. Francis, where they gave an hour-long concert Saturday.

The Jubilee show was produced by Bob DiPaolo of Calgary, who made actual bookings of artists for KBD Enterprises, Canada's largest theatrical agency.

Special lighting was imported from Spectacular Productions Ltd., whose manager, Dave Morris of Vancouver, came here to direct lighting effects. Jack Robb of Western Display Services was here to make background arrangements.

The Cardinals were flown from Los Angeles to Spokane, where they were met and transported by car to Nelson. However, they were delayed for several hours at the border owing to passport technicalities which were still not straightened out over the weekend. This meant that they had to forego a Sunday night engagement in Portland.

Mr. DiPaolo said over the weekend that KBD Enterprises is planning a better-than-ever show for the West Kootenay Exhibition in Nelson this September.

Strangling Attempt Reported Here

City police are looking for a man who apparently tried to strangle a 14-year-old babysitter early Sunday morning.

The girl, Shirley Birch, Stanley Street, did not require hospital treatment. She was taken home, and a doctor administered sedatives. The girl had bruise marks on her throat.

Miss Birch was babysitting at the home of A. G. Harvey jr. on Union Street. About 2 a.m. Sunday, police report, a man knocked on the door. The girl answered it, and he asked to use the phone.

When she let the man in, he asked if her "husband" was home. She explained she was babysitting for the parents, who were out. The man grabbed her around the throat and apparently made efforts to strangle her.

The girl fought off her attacker, and screamed loudly enough to wake several families in the neighborhood, who came to her aid. Some of them saw a man running from the house. On receiving the call, city police left an accident they had been investigating and rushed to Union Street.

Police believe the same man knocked on the door of another house in Nelson earlier that night. He left soon after a male answered it.

Two Fire Calls

Nelson Fire Department extinguished a grease fire late Sunday night at the home of L. M. McBride, 820 Stanley Street. No damage was reported.

Shortly after, a smoke scare call was received because of smoldering sawdust in a large pile at Powell Lumber Company yards. This will be bulldozed down by company men.

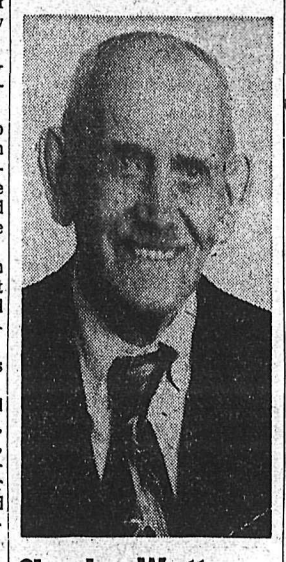

Charles Watts, City Pioneer, Passes, Aged 93

A familiar Nelson oldtimer who had lived here since Nelson's incorporation, Charles Watts died Sunday morning at Mount St. Francis Infirmary. He celebrated his 93rd birthday last May.

Mrs. Watts, the former Carol Kennedy, died in November, 1955. There are no survivors.

Death of Mr. Watts, better known as "Charlie", brings to a close another colorful Kootenay pioneer life. For about 25 years he worked as a teamster and driver for Kootenay Breweries, retiring about 1942 due to illness, after which he moved to the Hostel for Aged Men.

Born in Berkshire, England, in 1864, Mr. Watts worked for the Canadian Pacific Railway and West Transfer here before being employed by the brewery. His wife and a Miss Mowatt came here in 1895 as the first nurses to visit Nelson. Mrs. Watts was also in her nineties when she died.

Mr. and Mrs. Watts celebrated their 50th wedding anniversary some years ago. At 90 Charlie was the oldest resident in the aged men's home. He took a walk every day, and was somewhat hard of hearing, though his other senses were said to be "excellent".

The couple were married in Winnipeg, coming here two years later. Mr. Watts was a life member of Kootenay Lodge No. 16, IOOF.

When he was 14 years old, Mr. Watts trained on the same Royal Navy ship as the late King George VI of England. After his training, Mr. Watts became ill, and moved to Manitoba, later coming here.

Sgt. House Visits City

Former member of Nelson City Police, Sgt. R. R. (Dick) House of Seagram's Security Police at Vancouver, is visiting Nelson.

With his wife, he is a guest of Mr. and Mrs. S. Sinnerud, 308 Third Street.

Recently promoted to sergeant, he bore this rank when he left Nelson police three and a half years ago for his new post at the Coast, after 23 years in Nelson.

Sgt. and Mrs. House are holidaying, and plan to visit Cranbrook, Spokane and Las Vegas.

With 600 workers to each shift at Seagram's, a large police force is maintained, and Sgt. House's squad totals 16 men.

A former Nelson police chief, George R. H. Bone, who left here in 1947, is also a member of this force.

DAMAGE LIGHT IN COLLISION

About $30 damage was caused in a collision about 1:40 a.m. Sunday at the intersection of Front and Hall Streets.

Police said a truck driven by George Williscroft jr. of Nelson was turning from Front to Hall when it was in collision with another vehicle pulling out from the curb.

While investigating this accident, police were called to a Union Street home where a young babysitter was reported almost strangled, and they did not get the name of the other driver involved.

Teens' Views On The News

This is a brand new column which will appear Monday's in the Nelson Daily News. It is a column for the Teenagers, by the Teenagers about their views on the news that appears in the papers.

The first thing we asked the teens that we telephoned was on the issue about George Hanna. We read them this statement.

Question — George Hanna, a man without a country has been living in Canada on a leave of good behavior. He has recently been arrested.

Should Canada show herself to be a country that will share her land and prosperity, or by doing this will she leave herself open to those who will take advantage of her generosity.

What do you think?

Replies — Doreen Evans, University — "I think that anyone should be allowed into Canada, provided they are put on a sufficient probation period, and if they do not behave properly, should be deported."

Walter Trkla, Grade 9 — "If Canada was good enough to give him a home, he should respect its laws and live the way that others do. If he would promise to change his ways, he should be allowed to stay in Canada."

Question—The Nelson Cenotaph.

Nelson is celebrating her sixtieth anniversary. In those sixty years, citizens of Nelson have helped to protect Canada. To them a cenotaph has been erected. There have been proposals to move it. Should our tribute to these people yield to progress, or should Nelson's progress give in to the memories of our protectors.

What do you think?

Replies — Shiela McGovern, Grade 10 — "I think it should be moved because when there is a service, people stand in the middle of the street which blocks traffic."

Tom D'Aquino, Grade 12 — "Tribute and Honour to our Fallen is of greater importance than progress. — Meaning of course, not all progress, but the progress of only that one particular street.

On the lighter side —

What do you think of the Audrey Hepburn type?

Do you think it will soon replace other?

Replies — Nancy Ferguson, Grade 8 — "I think that it is here to stay and will eventually replace the other type."

Dale Skapple — "I don't like the type at all myself and I don't think it will go very far!"

So you see, the opinions expressed are different and decided. Teenagers beware, because we expect to be calling six more next time, without giving them any warning, to answer. Read your newspaper and listen for the telephone, it may be YOU we call next!

Novelty Events Jubilee Event At Lakeside Park

A good crowd of adults and children attended a sports program in Lakeside Park Saturday, last day of Nelson's diamond jubilee celebrations, which had been designated Children's Day. Winners were as follows:

25-yard dash, age six girls, Janice Odeguarde; age seven girls, Vivian Cox; age eight girls, Heather Jeffery; 40-yard dash, age nine girls, Linda Barefoot; 50-yard dash, age 10 girls, June French; age 11 girls, Terry Fyfe; age 12 girls, Glenda Mason.

25-yard dash, age six boys, Phillip McCabe; age seven boys, Kenny Kuhn and Kerry McGovern (tie); age eight boys, Bobby Jeffs; 40-yard dash, age nine boys, Stewart Goldsbury; 50-yard dash, 10-year old boys, Bob Yunger; 11-year old boys, Tom Hamakawa.

25-yard sack race, age six girls, Valerie Major; age seven girls, Margaret Grant; age eight girls, Heather Jeffery; 40-yard sack race, age nine girls, Linda Barefoot; 50-yard sack race, age 10 girls, Barbara Wait; age 11 girls, Terry Fyfe; age 12 girls, Betty Hoffman.

25-yard sack race, age six boys, David Kersholz and Robert Six (tie); age seven boys, Kenny Kuhn, age eight boys, Larry Black and Robert MacLeod (tie); 40-yard sack race, age nine boys, Jimmy Trinco; 50-yard sack race, age 10 boys, Bobby Yunger; age 11 boys, Tom Hamakawa; age 12 boys, Brian Crawford and Ted French (tie).

25-yard tin can race, age six girls, Corey Stainton; age seven girls, Elsie Abrahamsen; age eight girls, Norma-Jean Clark;

40-yard novelty race, age nine girls, Beth Crysler; 50-yard novelty race, age 11 girls, June French; age 10 girls, Cheryl Smith; age 12 girls, Sheila Ramsay.

25-yard novelty race, age six boys, Craig Bergstrom; age seven boys, Terry McGovern; age eight boys, Larry Black; 40-yard novelty race, age 10 boys, Stewart Goldsbury; 50-yard novelty race, age 10 boys, Bob Younger; age 12 boys, Steven Amsdeh; 25 - yard dash, boys and girls, Carol Moore; boys and girls with adults, Wayne Christie, carried by uncle; apple race, girls and boys, Cheryl Bradley; novelty race, boys and girls over 12, Keith Meakins and George Clum.

Every child who entered got a prize at the park concession stand.

Recreation director J. R. Johnson, who supervised the races, expressed thanks to A. Foster and Ross Fleming for PA equipment, Mrs. D. R. Mealey and her Queen City Twirlers and local girl gymnasts who performed, recreational leaders and lifeguards, Frank Holt for providing grounds and equipment, and others who volunteered on the spot to help out.

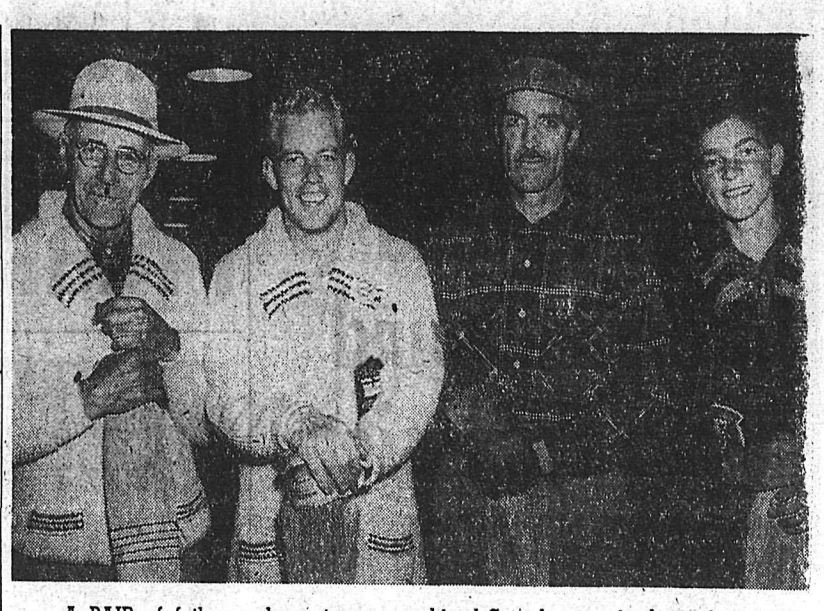

A PAIR of father and son teams combined Saturday to win the tertiary event —the Kootenay Challenge—at the 13th annual Nelson Midsummer Bonspiel with a 10-5 triumph over another Anderson rink, skipped by A. Anderson. From left to right are E. B. Olson, his son Herb, Ted Thonger and his son, Don. The players are lined up in order of skip, third, second and lead. — Daily News Photo.

Winners of the Rosebud — fourth event for men on the championship roster of the 13th annual Nelson Midsummer Bonspiel are shown above in a state of obvious enjoyment. From left to right are: Archie McMillan, skip; Reg Dagg, lead; Greg Dagg, second, and Leo Herbert, third. The rink comes from Vancouver—Daily News Photo.

Forced to play without the services of lead Mrs. Herb Dagg, who was called back suddenly to Vancouver, the Mrs. A. McMillan rink rallied to defeat the Edith Little rink of Nelson in the women's tertiary at the 13th annual Nelson Midsummer Bonspiel. Pictured are Mrs. G. Dagg, Mrs. L. Hebert and Mrs. A. McMillan.
—Daily News Photo.

FIGHTS KEEP POLICE BUSY

City police received several complaints between about 11:30 a.m. Saturday night and 4:30 a.m. Sunday. Many of these were complaints about parties, about which police could do little.

About 40 persons saw a man beating up a woman at 1:30 a.m. Sunday outside the Standard Cafe. Both were drunk, and police locked them up for the night.

A fight in the Chunk King Chop Suey House, 624 Front Street, was broken up about 4:10 a.m. Sunday. Police said one gang consisted of about seven teenagers, and the other about five lads in their early 20's. Only about three were having a fist fight when police arrived, and one had a bloody nose. Two young girls were with some of the boys.

City police dispersed the youths, some of whom were thought to be tourists.

John Chernoff, Appledale, Dies

A resident of Appledale since 1951, John Chernoff, 73, died Saturday night at Kootenay Lake General Hospital.

Born in Russia in 1884, Mr. Chernoff came 14 years later to Verigin, Saskatchewan, where he farmed until 1949. Because of ill health, he retired, living in Verigin until 1951, when he came to Appledale to live with his son Harry.

His wife, the former Helen Siminoff, predeceased him in 1932 at Verigin. He is survived by four other sons, Sam of Lumby, John and Nick of Verigin, and Pete of Grand Forks; one daughter, Mrs. Mabel Verigin of Grand Forks; four brothers, Mike of Grand Forks, Andrew of Kamsack, Saskatchewan, Fred and Nick of Verigin; 16 grandchildren and seven great-grandchildren.

The Weather

NELSON	Sun.	52	79	—
	Sat.	43	80	—
Ottawa		65	82	—
Toronto		65	82	.10
Winnipeg		59	85	—
Regina		65	93	Tr
Saskatoon		65	90	.09
Calgary		55	82	—
Edmonton		65	85	.07
Kamloops		57	77	.10
Penticton		58	78	.44
Vancouver		57	67	.33
Victoria		52	67	.23
Whitehorse		46	68	.01
Spokane		59	71	Tr

PHONE 1844 FOR CLASSIFIED

GENEVA (AP)—Several hundred cattle have been destroyed in western Switzerland in one of the worst outbreaks of hoof and mouth disease in recent years.

FURNITURE
MOVING
PHONE 889
TOWLER
FUEL AND TRANSFER

Day's
SUNTANS
YOUR BEST BUY!
For Work or Casual Wear
Trousers $6.50
Matching Shirts $4.95
also
Klondike King
World Strongest Suntan Trouser
$7.95
These Are
Sanforized - Washable
for long-wearing economy.
Godfreys'
PHONE 270 BOX

1963

Plaque Pays Tribute To David Thompson

INVERMERE — The David Thompson sesqui-centennial now being celebrated in Western Canada is being recognized fully in the Windermere District where Thompson spent three winters at Kootenai House, the first trading post on the Columbia River.

A plaque has been placed this summer near the shore of Lake Windermere where Thompson is known to have camped in July 1807 when he first arrived in the area. The plaque is on the tree known locally as the David Thompson tree which stands in the grounds of the Lake Windermere Lodge and Cabins at Invermere.

The plaque has been erected by the Windermere District Historical Society with the co-operation of Rev. Richard Littlehales, who did the lettering and Stewart Ames, owner of Lake Windermere Lodge, who made a rustic shelter to protect the plaque.

The tree died some years ago and was topped for the safety of those who passed beneath it. But the stump with the burnt hole in its base will remain as mute tribute to the men of David Thompson's party who cooked their meals and warmed themselves at the foot of a great Douglas fir.

Wording on the plaque says:

"This tree stump shows the gaping wound made by a campfire lit by one of David Thompson's men in 1807.

"Thompson and his party camped in this bay, a fact known because of the exact geographical location stated by Thompson in his memoirs. Count of the growth rings has proven the year the fire was lighted.

"Interest in this tree was aroused when men cutting down a nearby tree found an excessive amount of gum at its base. This led to a close examination, which revealed an undercut made many years before with a steel bitted axe. Gum had healed the wound and the tree had grown around it completely covering the gash. Count of the growth rings proved the undercut was made in 1807. This led to a close examination of this tree with the huge hole in its trunk."

South Slocan Sports Group Names Executive

SOUTH SLOCAN — The recently elected board of directors of the South Slocan Sports Association held their first meeting to elect their executive officers. Chairman for the nine-member board will be F. McDougal, vice-chairman, Harvey Stone; secretary-treasurer, Jack Parker.

The three officers will also act on the South Slocan Centennial Committee, approved at the annual meeting two weeks ago with Bob Dunsmore acting at treasurer of the Committee.

Plans will go forward on the purchase of play-ground equipment to the amount of $500, as authorized by the annual meeting.

WINS KINSMEN CAR AT FERNIE

FERNIE — John Hughes, Fernie won a car at the Kinsmen Club five-car bingo held in the Fernie arena Saturday night. Due to the attendance of just over 600 only one of the cars was put up as a prize. Giant prize winners were Mrs. Jack Brown, Fernie, fish set; Harry Lightburn, Jaffray, tent and chairs; Ed Hunt, Kimberley, camp set; Mrs. George Cameron, Fernie, kitchen set; Peter Jurczak, Fernie, chesterfield set. Money prize winners were Fred Howchuk, Fernie, $200; Judy Verkirk, Fernie, Mr. Fabro, Cranbrook, and Wayne Crowe, Kimberley, $50 each.

FOREST FIRE UNDER CONTROL

FRUITVALE (CP) — A forest fire that started nea rgolag I fire that started near a logging road near Fruitvale is under control.

The second forest fire within a week in the Trail area, it burned through 100 acres of heavy brush and timber before being brought under control by a force of about 50 men.

The blaze started at Kelly Creek, five miles from Fruitvale on the Trail-Salmo highway.

Deer Park School To Close

CASTLEGAR (CP) — Closing of the Deer Park school owing to lack of sufficient enrollment was announced Friday by the board of school trustees for District No. 9. The board said arrangements will be made to provide accommodation elsewhere for the five children left at the school. They added that at least 10 pupils are needed to keep the school open.

NEW RECTOR INDUCTED

CASTLEGAR (CP) — Rev. A. O. McNeil, former pastor of the Squamish United Church, has been inducted as the new rector of the Castlegar United Church. Rev. McNeil succeeds Rev. L. C. Johnson, who is taking over the parish at Hope.

Highway Worker Hurt on Job

CASTLEGAR (CP)—Steve Loranger, 29, of Castlegar, suffered a concussion Saturday when a huge highway scraper he was operating hit a soft shoulder and rolled 200 feet down an embankment.

The accident occurred on the Blueberry - Paulson highway project five miles from here.

Lead and Zinc Demand Dull

NEW YORK (AP) — Summertime and the metal markets are easy. Plant vacation shutdowns and slow demand kept copper, lead and zinc dull last week. Prices were unchanged in the United States and drifted slightly lower in other markets.

On the London Metal Exchange copper slid off ½ cent a pound and was quoted at 27 cents.

Custom smelters in the U.S. held to their 28½ cents price but reported light buying. The big domestic producers kept their price unchanged at 29¼ cents.

American Zinc Institute said stocks at the end of June totalled 133,455 tons, up 20,762 tons in the month and highest since November, 1954.

Both lead and zinc suffered from the sharp drop in government buying for the stockpile. The defence program buying had stabilized the price of zinc at 13½ cents a pound from the first of 1956 until May 9, 1957. Since then it has dropped 3½ cents.

Lead's price has slid two cents a pound since May 6 and now holds at 14 cents a pound.

Major metal prices:

Copper — 28.50-29.25 cents a pound, delivered. Foreign 27 cents, nominal, New York.

Lead—14 cents a pound, New York; 13.8 cents, St. Louis.

Zinc — 10 cents a pound, East St. Louis; 10.5 cents, New York.

Silver — 90.25 cents an ounce, New York; 78.12 pence, London.

DRIVER CHARGED AFTER CRASH

VANCOUVER (CP) — A Fruitvale driver has been charged with criminal negligence and failing to remain at the scene of an accident, following a two-car collision Friday.

Charged is James Albert Boucher, 25.

The charges were laid after a motorist was thrown from his car at 6:30 p.m. Robert Grant McLaurin, 26, of Newton was in fair condition in hospital Sunday. He suffered a serious head injury.

A passenger in Boucher's car, Thomas O. Webster, 25, of Fruitvale, was treated in hospital for minor head cuts and released.

Two Months in Jail For Impaired Driving

CRANBROOK — Zelio Leschiutta pleaded guilty in district court here to a charge of impaired driving, and was sentenced to two months imprisonment without option of a fine, and his driving privileges will be suspended for one year.

Magistrate Richard Shell presided at the hearing, and severity of sentence was due to the fact it was the second offence on this charge in a short period.

DAYBREAK MINE TO BECOME PUBLIC COMPANY

TRAIL (CP) — Drake L. Cummings, president of the Daybreak Mining Corporation (1957) Limited announced Saturday that shareholders of the company have voted to convert the firm to a public company.

Mr. Drake and Monte Brothers, secretary, explained that before action in that direction can be taken an estimate of the ore available must be made, and it must meet a set minimum requirement before shares can go on the market.

Both the officials felt confident that these requirements would be met.

A crew has been making repairs at the mine for some time; resampling operations have also been in progress and it is expected that an estimate of the mine potential will be made available in the near future.

The Daybreak mine has been closed for many years as a result of litigation.

Texas Ranger A. G. Phillips Dies

CRANBROOK — Albert Grier Phillips, who has farmed in this area for about 25 years, died at St. Eugene Hospital Friday after a long illness.

He was born 78 years ago at Blanco, Texas, where he grew up. He served for many years with the Texas Rangers, then moved to Oregon and later to southeastern Alberta where he farmed. The family came here in 1933 and he engaged in dairy work in Cranbrook and Marysville before establishing his own farm on Joseph Creek north of Cranbrook on the Mission road.

His wife, Ida, survives him there and four sons, Owen in Spokane, Robert at John Day, Ore., Glen at Bryant, Texas, and Frank at Barstow, Calif., and one sister, Mrs. M. M. Pitts, Cranbrook.

SCOUT HALL TO BE ENLARGED AT RIONDEL

RIONDEL — Nine members of the Boy Scout troop under the leadership of Scoutmaster Herman Neilsen camped at Lime Lake. Activities included fishing, swimming, raft building and Scout games.

Alan Low was invested and Peter Clarke, Alan Low and Calvin Hedge were initiated. Patrol competition was won by Gordon Ross, Jim Andrusiak, Peter Clarke and Hugh Downing. Hugh Downing and Gordon Ross passed their swimming tests, and Jim Andrusiak passed his cooking and fire-lighting tests.

Cubmaster Ernie Derbyshire assisted by Mrs. Derbyshire took the Cub pack to North Bay for a beach party as a wind-up to their activities before the summer holidays. Several wide games were played. A wide game is one which needs lots of room and action. Swimming badges were presented to Darryl Neilsen and John McGillivray. After the games the boys enjoyed a weiner roast and campfire. The Cubs did their daily good turn by selling "The Sportsmans Guide" for the Rod and Gun Club.

A start will be made on construction of an addition to the Scout-Guide Hall as soon as materials arrive.

Windermere Over Top In Cancer Drive

INVERMERE — Windermere District Cancer Society unit has over subscribed its quota of $1000, it is announced by campaign chairman G. H. Walker of Invermere.

The unit canvasses from Brisco, 20 miles north of Invermere to Canal Flats, 35 miles south. Windermere was the first area to report over-subscription of their community quota with Edgewater second to report over-subscription.

You Can Take Too Much of Anything

EDINBURGH (Reuters) — The Scottish Medical Journal published a story of a man who took so much bicarbonate of soda that he became an addict.

Dr. A. G. Melrose said a patient discovered that bicarb seemed to help his ulcers. Thereafter he took two pounds a week for 20 years, until he developed cerebral thrombosis.

He recovered, but doctors warned him: "Give up the bicarb."

He couldn't. Last November he was back in the hospital. By this time he had consumed a ton and a quarter of bicarbonate of soda over the years.

Dr. Melrose said the patient became "restless, aggressive and difficult to handle." He was eventually cured by slowly reducing his daily bicarb ration.

READ THE CLASSIFIED DAILY

Six Windermere Girls Seek Fall Fair Crown

INVERMERE — Six pretty Windermere Valley girls will compete for the honor of being the first Fall Fair Queen crowned at the new David Thompson Memorial Park. The crowning ceremony will be a part of the official opening ceremony August 24.

Helen Tarmiston, Canal Flats; Cheryl Hickson, Windermere; Carole Portman, Invermere; Charmaine Marsh, Wilmer; Beverley Ferguson, Edgewater and Lily Malberg, Brisco, have entered the contest sponsored by the Invermere Junior Ladies Aid to the Windermere District Hospital.

Trail Battery Band Popular In Coast Trip

TRAIL — One of the busiest military units in Victoria last week was the Trail Band of the 24th MAA Regt. RCA (M), which attended militia summer camp with its regiment, June 27 to July 7.

The band met all its military engagements, yet found time to provide entertainment for hundreds of tourists en route to and in Victoria as well as for the less fortunate people in homes and hospitals. Among the many concerts performed were:

Aboard ship "Princes Patricia," Beacon Hill Park, Royal Jubilee Hospital, Protestant Orphanage, Veterans Hospital, Moutain View Aged Men's Hostel, Shriners Cobble Hill Solarium, officers mess dinner, passing out parade of the 24th and 43rd regiments.

The band received many compliments, among which was a letter from W. H. Warren, parks administrator in Victoria, in which he stated that the Trail Band was the best band heard in Beacon Hill Park for a long time.

The band was requested to appear on CHEK - TV in Victoria, but due to a scheduled engagement was not able to accept the invitation. Bandmaster is WO 1 J. M. Forsyth.

Herridges Celebrate Anniversary

TRAIL (CP) — W. H. Herridge, CCF MP for Kootenay West, celebrated his 40th wedding anniversary Sunday and says he and his wife have never had a quarrel.

"She was the first girl I ever kissed and we've never had a quarrel in all these years," Mr. Herridge said today.

The Herridges were married in Torquay, Eng., July 14, 1917.

They met in hospital where Mr. Herridge was recovering from First World War wounds. Mrs. Herridge was night superintendent in the hospital, a member of the British Red Cross.

CASES AWAIT MAGISTRATE

KIMBERLEY — A charge of driving without due care and attention has been laid against William Morris of Kimberley as result of an accident early Sunday morning about 15 miles north of here.

Morris was one of five persons taken to hospital with various injuries after the 1947 car he was driving was wrecked when it turned over about 2 a.m. Sunday. All have been released from hospital.

Passengers in the vehicle were James Arends and Ray Huppie of Kimberley, Mrs. Edna Iverson and a Mr. Bird of Marysville.

The charge is being held over until Magistrate V. M. Bourne returns to his bench. He is in hospital with a broken heel bone.

A second charge of driving without due care and attention, laid against John McDonald of Kimberley, is also being held until the Magistrate returns. Mr. McDonald and a passenger, Miss Adrien Baumbach, also of Kimberley, suffered bruises when McDonald's vehicle overturned June 30 on highway No. 95 between here and Marysville.

Classified Ads Get Results

Warfield Team Wins Blaylock Bowl at Calgary

TRAIL — The Blaylock Rose Bowl, symbol of first aid supremacy among Cominco operations, has been won by a team representing the Warfield Department of the Company's Chemicals and Fertilizers Division. The news was reseived from Calgary. Other teams competing were representing Cominco's Kimberley Fertilizer Department and the Alberta Nitrogen Department.

Members of the Trail team were K. Hill (Capt.), V. Zanier, L. Thorington, R. DeBiasio (coach), F. Moran and C. Warrington.

Prison Without Walls Works

GOLD CREEK, B. C. (CP) — There is a prison in this community about 30 miles northeast of Vancouver where the inmates spend their weekends mountain-climbing and swimming.

Tourists have driven right into the Gold Creek prison and out again without realizing where they have been.

There are 48 prisoners here; three plain-clothes guards; and not a lock, a bar, or a gun in sight.

And in 14 months since the prison camp was opened, not a single prisoner has tried to escape.

"Here," said senior camp officer Norman Baker, "the men are not free but they have freedom. They have a chance to work things out without being eaten up by the resentment people get when they are locked behind bars."

Gold Creek camp is a group of half-a-dozen bunkhouse dormitories, a cookhouse and an administrative building.

The inmates wear ordinary clothes, have a police dog for a pet, and rarely walk near the unfenced boundary.

"And we don't take just anybody," said Warden S. Rocksborough Smith. "As prisoners are admitted to Oakalla Prison Farm, they go through classification and selection, and we try to make sure we get only the right type."

The crimes of men imprisoned at Gold Creek range from motor manslaughter and attempted rape to theft.

The men are paid a dollar a day for work on a government road. Out of this dollar they pay for TV sets and sports equipment.

The weekends are taken up with swimming in nearby Alouette Lake, or mountain climbing. Two parties have climbed the steep rock ridges to the top of 4,000-foot Sugarloaf mountain near the camp. They are planning trips further afield.

Commenting on the prison a 24-year-old said: "I figure if this set-up can straighten out a guy like me, it could help a heck of a lot more."

ROSSLAND TO CELEBRATE

ROSSLAND (CP) — This interior city celebrates its 60th birthday Aug. 31-Sept. 2. Alderman Dave Shaw has been elected president of a committee to plan celebrations.

One highlight of the event will be a beard-growing contest.

Brothers, Sisters To Be Reunited After 40 Years

CRANBROOK — Brothers and sisters who grew up in Halifax and are now scattered to both coasts will have their first reunion here in 40 years when they arrive this week to be guests until the end of July of L. P. Sullivan, widely-known retired publisher and editor of the Cranbrook Courier.

From Halifax will come Charles Stewart-Parnell Sullivan, from Mill Valley, Calif., Mr. and Mrs. A. G. Sullivan and daughter, and from Toronto, Miss Mary Sulivan, Mrs. Richard Dunn and Mrs. M. Olive.

For Service

Call . . .

Kootenay Plumbing & Heating Co., Ltd.

351 Baker St. Nelson, B. C. Phone 666

A Complete Plumbing and Heating Service

Help Wanted

Young Man

For Store and Warehouse Duty.

Class "C" drivers license essential, good starting salary and steady employment for right party.

APPLY TO BOX N.F. NELSON DAILY NEWS

Stating age, education and marital status.

All applications held in strict confidence.

Planning to Sit Out the Summer, Mr. Merchant?

ALL FACTS AND FIGURES QUOTED HERE ARE FROM THE BUREAU OF ADVERTISING RETAIL DEPT.

If You Are, Here Are Some Facts About That Fancied . . .

'Summer Slump'

Let's face it "THE SUMMER SLUMP" is just an alibi for poor promotion, why would people buy less in the summer? Certainly not in Nelson . . . Better weather, easing off of heavy fuel bills all point to more — and not less money to spend!

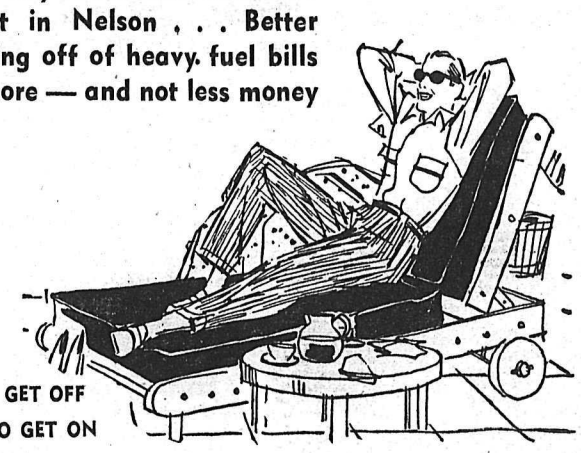

YOU HAVE TO GET OFF THE LOUNGE TO GET ON THE BALL!

PEOPLE SPEND MORE IN SUMMER

Compare Per Family Expenditures—for Spring and Summer

	Spring	Summer
Furniture	30.00	32.00
Appliances	19.00	21.00
Groceries	225.00	230.00
Men's and Boys' Wear	11.15	10.48
Women's Wear	22.00	19.00
Building Supplies	42.00	49.00
Hardware	14.00	15.00
Jewellery	7.00	8.00
Tire and Battery	9.00	12.00

Everybody Is NOT on Vacation at the Same Time

You'd have to call on more than 10 families in the average summer week to find one away on vacation — 94% are at home and buying.

In newspaper circulation, the difference between the highest month of the year and the lowest is less than 2 per cent!

Don't Sell the Season Short

- **Keep stocks fresh and full**
- **Generate traffic with selling events**
- **Hit hard with appealing promotions**
- **Remember people are available — shopping their newspapers all summer long!**

PEOPLE SHOP THEIR NEWSPAPERS ALL SUMMER LONG

Nelson Daily News

Established April 22, 1902

Interior British Columbia's Largest Daily Newspaper

Published every morning except Sunday and statutory holidays by the NEWS PUBLISHING COMPANY LIMITED, 266 Baker Street, Nelson, British Columbia.

Authorized as Second Class Mail, Post Office Department, Ottawa

MEMBER OF THE AUDIT BUREAU OF CIRCULATIONS
MEMBER OF THE CANADIAN PRESS
The Canadian Press is exclusively entitled to the use for republication of all news dispatches credited to it or to The Associated Press or Reuters in this paper, and also the local news published therein.

Monday, July 15, 1957

A Wonderful Week

Nelson has just concluded its week of festivities with a highly successful Mid-Summer Bonspiel and an outstanding Diamond Jubilee celebration. Of those who organized these affairs it can be said that their success is a tribute to all the time and energy they spent for months before in preparation for a week which was nothing but undiluted happiness for all the citizens of Nelson.

It was a Diamond Jubilee celebration which was noteworthy for the active participation of many of our friends from other centres. It is always a pleasant feeling when others share our happiness and an editorial from the Vancouver Province shows that even in that far off city we have friends. So may it ever be.

In the last sentence the editorial says, "May you always stay as you are!" Because of our physical environment Nelson may never grow much in size, but if the writer means, as we believe he does, that we should retain those things which make life pleasant he can be assurred that in the amenities of life the city intends to preserve an eternal youth. It will never be too old to welcome visitors with all the hospitality at its command and especially those from that great city which is British Columbia's pride.

Disarmament Postponed

United States insistence that a settlement of the German unity problem satisfactory to West Germany must precede anything but a token reduction in the armed forces of the Great Powers may well have ended any hope of real results from the London Disarmament Conference.

The positions of Bonn and Moscow on this issue are poles apart. The West German government has always insisted that the Eastern Provinces occupied by the Russians in 1945 must be returned to Germany *without conditions; it refuses to recognize* the Communist regime in the East as anything more than a puppet. The Kremline, on the other hand, takes the position that any steps toward unity must be negotiated between the two administrations, thus giving the German Communists a say in the future of a united Reich out of all proportion to their popular support.

In actual fact, the Soviet government has never shown any sign of willingness to relinquish its grip on East Germany, and there is no indication that it is prepared to do so in return for a reduction in Western military strength. If disarmament has to wait for an agreement on German unification, the wait may be long.

A disappointed world may be inclined to criticize the Eisenhower administration for taking this stand. However, it could hardly have done otherwise. Over the last decade, the United States has committed itself not to accept as permanent the splitting of Germany into two parts. Only last month, during Chancellor Adenauer's visit to Washington, President Eisenhower promised him not to take any action in the disarmament field which would perpetuate the East-West divisions of Germany. To go back on these undertakings would have been a breach of faith. Moreover, it would have encouraged those German elements who favor making a deal with Russia by which, in return for reunification, a united Germany would leave the Western Alliance and *perhaps even join the Russian camp.*

In a larger perspective, it seems doubtful whether an attempt at disarmament would be useful or constructive as long as dangerous international issues such as German reunification and the independence of the Middle East remain unsettled. It is such issues, after all, which have created the fears and tensions of which the present huge military preparations and expenditures are only symptoms. For the Western Powers to cut down their armed forces while these situations remain acute might well tempt the USSR, or its allies or satellites, to attempt a solution by force, as happened in Korea in 1950.

In any event, there is one phase of the current negotiations for which we have every reason to be thankful. The United States seems to have abandoned the idea — with which it was flirting two weeks ago—of trying to negotiate with Russia behind the backs of its allies.—Toronto Globe and Mail.

Age and Opportunity

As a bigger proportion of Canadians move into the older age-groups, it becomes clearer that the hand-out approach to the aged is both unsatisfying and unsupportable. unsatisfying because money alone is not the answer to the problems that arise after 65, and unsupportable because pensioning off older citizens in enforced idleness enforces a heavy and growing burden on the productive capacity of those in the younger age-groups. We cannot simply buy an answer to the problems of an aging population; we have to do some thinking, too.

Canadians everywhere would do well to watch an interesting and practical approach to the requirements of old age now being undertaken in Winnipeg. After three years of study (financed by the Winnipeg Foundation) the Greater Winnipeg Welfare Council recommended the establishment of an "Age and Opportunity Bureau" to coordinate the services now available to the aged in Winnipeg through a multiplicity of existing agencies and to provide older people with a place to start to look for advice and help.

The Bureau will undertake to help any older persons—whether a wealthy widow looking for a way of being useful, an active retired man looking for a job, or an impecunious pensioner looking for ways to make ends meet. Stress is on "opportunity" because this is often what the elderly person seeks and does not have.

The Bureau operates on a modest annual budget of $16,500 ($10,000 from the Winnipeg Junior League, $1000 from the Community Chest, $5500 from the Winnipeg Foundation). Its board, which includes key people from private and public agencies, is headed by a *retired banker (S. C. Cook, of Toronto-Dominion)* who has made a long study of the needs of older people. Staff consists of an executive director, a qualified case worker, and a secretary, plus volunteer help where required. Response from the older people has been enthusiastic in the short time the Bureau has been open.

What the Bureau learns about practical means of helping older Canadians to make the most of their latter years will be of the utmost value in working out national policies that go beyond the simple method of paying them to sit down and shut up.

— *Financial Post.*

Watch Your Language

CORRESPOND — (KOR-re-SPOND) — verb intransitive; to answer (to something else) in fitness, character, function, amount, etc.; *to suit, agree, fit or match;* to have communication, especially by letters. Synonyms: comport, accord, harmonize. Origin: French —Coresspondre, from Medieval Latin—Correspondere.

EFFECTUAL — (ef-FEC-tu-al) — adjective; producing, or powerful enough to produce, the intended effect; adequate. Synonym: Effective.

?Questions? ANSWERS

Open to any reader. Names of persons asking questions will not be published. There is no charge for this service. QUESTIONS WILL NOT BE ANSWERED BY MAIL except where there is obvious necessity for privacy.

M.H., Cranbrook — I have several coins which I believe to be valuable. Could you kindly give me address of a coin collector?

Write to C. Spatari, Rossland, B.C. Be sure to enclose self-addressed stamped envelope for reply.

Interested, Trail — Would you please give me the address of West Point's information bureau?

U.S. Military Academy, West Point, New York State, U.S.A.

Roger, Nelson — Which incorporated city in Canada has the highest altitude?

Kimberley, B.C., 3662 feet above sea level.

R. W., Kimberley — Would you please tell me the marriage laws in Idaho and Montana?

Idaho: Marriageable age without parents' or guardian's consent, males, 18, females, 18; with consent, males 15, females, 15. Blood test will be required. License fee, $3.00. Montana: marriageable age without *consent, males 21, females 18; with consent,* males 18, females 16. Blood test required, license fee $2.50.

A. G., New Denver — Will you please give me the address of the secretary of the Bar Association?

Alfred Watts, Court House, Vancouver.

W. T., Fruitvale — To settle an argument, was it the practice of Antonio Stradivarius to place positive identification of his instruments anywhere on the instrument, and if so in what form?

If there was no definite means of identification, how could one find out if an instrument was a genuine Stradivarius?

First of all, inside all the violins a label was placed, bearing the maker's name — like a trade-mark, or signature, more or less. That of course not only could be easily forged but often was. In 1666 Antonio Stradivarius began to put his own labels inside the violins he was making while still a pupil of Nicolas Amati. In addition his models bear distinguishing signs — such as length of body, width across top, width across bottom, height of sides, top and bottom, position and shape of sound-holes. We hardly know to whom you could write regarding a possible Stradivarius. Dealers, auctioneers, musicians, and musical instrument makers have inside information on known Stradivarius violins all over the world.

L. R., Marysville — I have a song I would like to copywright. Could you tell me how to do this?

Write to the Patent and Copywright Office, Ottawa, Canada, and they will send you all information on how to go about copywright your song.

B. D., Prince George — The member of our staff to whom you refer left Nelson two or three years ago and we have lost touch.

Reader, Nelson — Can you give me the address of Army and Navy Veterans' Association headquarters?

Army, Navy and Air Force Veterans' in Canada, Dominion President, H. J. McGivern, 615 West Pender Street, Vancouver.

Verse

NELSON

60 years is Nelson,
60 years of age,
60 years of progress
On B. C.'s glorious page.

Kootenay's hub and Kootenay's pride,
Industries galore.
Mines, mills, and factories
Increasing evermore.

Beautious lakes and mountains
Of Canada's great West.
Friendly people, laughing kids,
Better than the best.

John Price,
Silverton.

It's Been Said

What grief can there be that time doth not make less? But infamy, time never can suppress.—Michael Drayton, English poet.

TODAY'S BIBLE THOUGHT

So Abraham prayed and God healed Abimelech, and his wife. Gen. 20:17.

Abraham was called the father of the faithful. Unselfish love and faith have perfectly marvellous powers. We must not waver in our faith. We must not doubt God's infinite love.

Aunt Het

I knew Amy wouldn't get along with that woman. You can't expect two people to like one another if both are used to doin' all the talkin'.

They'll Do It Every Time

Registered U. S. Patent Office

By Jimmy Hatlo

COPY. KING FEATURES SYNDICATE, Inc., WORLD RIGHTS RESERVED.

Young Englishmen To Follow Thompson's Route To Columbia

EDMONTON (CP)—Two young Britons living here plan to set out *Aug. 5 to follow explorer David* Thompson's 1807 route through the Rockies to the Columbia River.

It's a 400 - mile trek that took mapmaker Thompson two months. Ted Stanley and Peter Swan plan to make it in 18 days, walking the first 250 miles and finishing the trip by canoe.

If their plans jell, Stanley and Swan will arrive at Invermere in time for the British Columbia town's Aug. 23 celebration of the 150th anniversary of Thompson's discovery.

They say they have pinpointed Thompson's exact route by studying his journals, borrowed from the Alberta government, and *maps supplied by the natural re*sources department in Ottawa.

OVERLAND HIKE

Their starting point will be Rocky Mountain House in the Alberta foothills. They plan to hike 250 miles overland to the junction of the Blueberry and Columbia Rivers, where they left their canoe July 1.

Stanley said they should average 20 miles a day. In their 50-pound rucksacks will be sleeping bags, tent, spare clothing, fishing *equipment and food for 12 days.*

tanley, who has planned the trip, is a native of North Wales. He says he spent long hours canoeing in the sea off the Menai Straits, and in 1954 he canoed the North Saskatchewan from Rocky Mountain House to Edmonton—120 miles as the crow flies.

He also is a member of the Canadian Alpine Club, and has climbed in Canada, the United States, Mexico and Europe. He and Shaw, a metallurgist, have spent hours of practice together in their canoe.

Your Individual HOROSCOPE

—By Frances Drake—

Look in the section in which your birthday comes and find what your outlook is, according to the stars.

For Tuesday, July 16, 1957

MARCH 21 to APRIL 20 (Aries) —A good day for practical matters, trades, mechanical work, sports, outdoor activities in general. Encouraging for mental work, too. Avoid extravagances, however.

APRIL 21 to MAY 21 (Taurus)—Think and analyze carefully before making decisions or voicing opinions. Excellent Saturn rays encourage new ideas, honest, sincere work, study, etc.

MAY 22 to JUNE 21 (Gemini)—Fine Mercury and Saturn vibrations. An opportune time for solving difficult and serious problems, for piling up credits in unusual and worthwhile activities. Don't overdo.

JUNE 22 to JULY 23 (Cancer)—While the influences are not favorable to all activities, this is an appropriate time to try out ingenious ideas, to do some smart trading, for writing, for furthering interests requiring expertness, skillful management. Have faith.

JULY 24 to AUGUST 23 (Leo)—A promising day on the whole, especially for tasks in which you are skilled or have training. Be ambitious, but don't wear yourself *out. Enjoy free time.*

AUGUST 24 to SEPTEMBER 23 (Virgo)—Another favorable period in this generous, advantageous month. A good time in which to correct mistakes, gather fresh knowledge (and benefits from previous work well done), for good planning.

SEPTEMBER 24 to OCTOBER 23 (Libra) — Some restrictions where finances are concerned. It would be well to investigate all ventures carefully before becom*ing involved. Gains are possible,* however.

OCTOBER 24 to NOVEMBER 22 (Scorpio) — This stimulating day encourages clever management and smart planning. Be your competent self; don't dally. Mechanics, trades, road-building, other hard work especially favored now.

NOVEMBER 23 to DECEMBER 21 (Sagittarius) — Some benefic vibrations but you must be care*ful how you plan and carry* through those plans. Extravagance in anything taboo, but don't be penurious either. Some changes necessary.

DECEMBER 22 to JANUARY 20 (Capricorn) — YOUR day — so speak up and do well. Saturn is in fine aspect and you also have good influences from Jupiter. A fine period for sound business transactions, work and vacation activities.

JANUARY 21 to FEBRUARY 19 *(Aquarius) — You can make good* headway today and can profit through honest endeavor. Delicate and artistic matters may demand some patience, expert handling but even difficult problems should be solved without too much trouble.

FEBRUARY 20 to MARCH 20 (Pisces) — Similar to Sagittarius. There's no need to worry or fall back in any of your obligations. Don't overdo either. Day can be satisfying, pleasant if you manage well.

YOU BORN TODAY have a bright, colorful and interesting personality; are imaginative, sensitive, loyal to loved ones and to high principles. With all these fine attributes, you also tend to be changeable, restless, to seek new places to visit, new things to do. You have unusual talents for entertaining, telling stories, caring for the old and the very young; are capable in mechanics, industry, selling, buying, journalism. Birth*date: Sir Joshua Reynolds, famed* painter.

King Features

Population Up In Cyprus

NICOSIA, Cyprus (Reuters)—The population of Cyprus rose 17.5 per cent to 528,879 in the last 10 years, the government announced Saturday.

The proportion of Greeks to Turks has remained almost sta*tionary at 4.5 to 1 since the 1946* census government statistics show.

The population consists of 416,986 Greeks, forming 78.8 per cent of the population, and 92,642 Turks or 17.5 per cent of the population. The rest of the Cypriots are of Armenian, Maronite, British and other stock.

The Greek and Turkish communities are split over the political future of this British colony.

PHONE ATOP PEAK

TOKYO (AP) — There's something new atop Mt. Fuji — a telephone switchboard and telephones. As of today tourists who scale Japan's sacred mountain every summer can call any place in the country from the 12,425-foot summit. The number for the top is Fuji Summit zero.

Canadian Investors Trade In Caution

By RON ANDREWS
Canadian Press Staff Writer

Canadian stock markets last week failed to react to the sharp rises and declines of Wall Street and once again rambled through five dull, slow sessions.

While the U.S. market was rising and falling from day to day, Canadian investors continued to trade with extreme caution, just as they have done for most of this year.

A few mines and oils fell prey to profit taking and plain selling but other than these, there were *few prominent price changes on* the Canadian boards.

A number of factors have forced traders to remain on the sidelines. The recent trend of base metal prices, the decline in off-shore demand for crude oil, the change in the government, a decline in overall construction activity, moderate *over supplies of newsprint and* continued unfavorable balance of trade have all contributed to the slow and dreary activity.

The pattern of trading has been duplicated week after week. This is apparent on the Toronto tock Exchange where last week's volume of 15,414,000 shares was exactly the same as two weeks ago. The week between had only four sessions which produced a volume of 12,093,000.

BASE METLS SUFFER

The base metal section of the markets have been the hardest hit by selling. Copper issues interrupted a downward trend briefly last week but picked it up later.

Nickel stocks encountered brisk selling in mid-week following a rejection by the United States government to the International Nickel proposal that it stand ready to take nickel after the new Manitoba facilities begin to produce.

Inco had proposed that the U.S. agree to take up to 150,000,000 pounds of nickel over a 2-year period if the supply couldn't be sold privately. The U.S. government said it wasn't worried about nickel supplies since INCO was practically guaranteeing an end to shortages.

INCO lost $2.75 on the week and closed at $97.25. Nickel Rim was down 40 cents to $2.75 while Falconbridge lost $2 at $33. East Sullivan was a 75 cent loser and *closed at a new low of $2.90.*

Consolidated Sudbury, which was considering postponing its opening of production this August, lost 56 cents at $1.14. Amid active trading, it touched a low of $1.05 Thursday.

LOSSES IN OILS

Several western oils were sold off and losses ranging to 65 cents were spotted across the board. A few issues bucked the trend. Fargo climbed $1 at $8.40 and Cree added 60 cents at $5.90. Jupiter was up 40 cents at $2.85.

The industrial list had nothing *to offer in the way of noticable* price changes except for International Utilities, which climbed $6.75 to $68. Other changes were generally less than $2.

Index changes at Toronto: Industrials off 1.17 to 483.85; golds off 1.05 to 80.09; base metals off 3.55 to 194.53; western oils up .24 *to 188.43. Of 860 issues traded,* 452 declined, 234 advanced and 174 were unchanged.

Index changes at Montreal: Banks up 0.03 to 52.80; utilities off 2.7 to 152.5; industrials off 0.9 to 291.8; combined off 0.5 to 245.4; papers off 17.81 to 1251.72; golds off 1.40 to 87.06.

Week's volumes: 629,576 industrials and 2,209,817 mines compared with 584,023 industrials and 1,545,982 mines the previous week. Of 402 issues traded, 104 advanced, 167 declined and 131 were unchanged.

Reorganize CPR Safety Loss and Damage Department

VANCOUVER — Reorganization of its safety loss and damage prevention functions aimed at providing improved service to shippers has been announced by the Canadian Pacific Railway at Montreal. W. E. Leeson of Vancouver has been named supervisor, loss and damage prevention department here. Regional supervisors will op*erate under E. L. Guertin of* Winnipeg who has been appointed general supervisor, loss and damage prevention, with headquarters at Montreal.

Close application of measures to reduce and prevent loss and damage will be incorporated into the transportation section of the railways operating department and its widespread safety organization will operate independently effective August 1.

Effects of the new arrangement *will be to increase the number of* rules instruction classes in the system and to give increased attention to loss and damage prevention.

Await Reply To Civil Servants' Questions

By THE CANADIAN PRESS

A new answer is to be given soon in British Columbia to this question:

Are provincial government employees entitled to bargain collectively?

A survey by The Canadian Press shows that in Canada up to now the answer usually has been a firm no.

When the 11,000 members of the *B.C. Civil Servants Association* threatened to strike this week for full bargaining rights, they were striving for something enjoyed only by provincial government workers in Saskatchewan.

ALLOW BRIEFS

In other provinces, civil servants can submit briefs to their employers, and that's all.

Whether that will remain all in B.C. is up to Chief Justice Gordon Sloan, whose appointment to a royal commission on the matter helped avert the strike. Both Premier Bennett and civil servant leader George Horridge have agreed to abide by his recommendations.

*Government workers in Sask*atchewan received their bargaining rights when the CCF government came to power in 1945. They have the right to strike, but never have used it.

In 1945, employees of the Saskatchewan Power Corporation threatened to strike for wage increases. They were not in the category of civil servants, however, and the dispute was settled through conciliation.

In Manitoba, employees of a power corporation retained their union membership and continued to bargain after the government took over ownership of the firm. But their rights, not guaranteed by law, can be abolished at the government's discretion.

MOST IN ASSOCIATION

Other Manitoba government workers employees are specifically excluded from provincial labor laws. They are represented by the Manitoba Government Employees Association, whose leaders are restricted to submitting briefs and meeting with cabinet ministers several times a year.

It's much the same story in On*tario, Quebec, Alberta, Nova Sco*tia and New Brunswick.

In New Brunswick some of the 2,600 civil servants belong to the Canadian Labor Congress in addition to the New Brunswick Civil ervants Association. The CLC sometimes assists in disputes if enough of its members are involved.

Nova Scotia's 3,100 government employees not only have no bargaining rights, they have no association to speak for them. Pre*liminary steps were taken during* the 1956 session of the legislature to organize one, but it isn't known when it will be in operation.

Congress Delays OTC Approval

WASHINGTON (AP)—Congressional action on a key feature of President Eisenhower's foreign economic policy has been indefinitely postponed.

The House of Representatives ways and means committee has voted to shelve for this session the administration's request for approval of United States membership in the 35-nation Organization for Trade Co-operation.

The committee action was another reflection of Congressional hostility toward proposals for possible further lowering of American tariff barriers under the international trade program.

OTC would administer the general Agreement on Tariffs and Trade, to which the United States is a signatory. GATT is a multination trade agreement to promote international trade and prevent tariff discriminations.

ISRAEL WELL ARMED

HAIFA, Israel (AP) — Israel's army chief of staff, Maj.-Gen. Moshe Dayan, told a public meeting today Israel has enough weapons to ensure her independence and security and to safeguard the freedom of her shipping through the Gulf of Aqaba.

ARREST CHURCH OFFICIALS

BERLIN (AP)—Communist police arrested three officials of the Evangelical Church welfare organization for arranging West German vacation trips for needy East German children, the church reported today.

PHONE 1844 FOR CLASSIFIED

Movie Gossip...

TV Comedian Ernie Kovacs Refuses Film Role For Unusual Reasons

By JAMES BACON

HOLLYWOOD (AP) — Rex Harrison may be Broadway's hottest star but TV comic Ernie Kovacs says he is finding him an old spoilsport.

Ernie, one of the most intentive of TV personalities, will produce several big shows for NBC this fall. One of them is Dr. Jekyll *and Mr. Hyde, which the network* brass wants Harrison to do.

But Ernie claims the star of My Fair Lady wants to play it straight, as a hundred other actors have done through the years.

Ernie wants to produce it as a musical comedy.

"It's too familiar in the regular version," says Kovacs.

It's a play and movie that has challenged every great actor in much the same way as Hamlet. And that, says Kovacs, is why Harrison won't go for the musical version.

A KOVACS IDEA

"As Harrison changes from the gentle doctor to the mad monster, I thought it would be nice if he sang: 'I've Grown Accustomed to This Face'."

He said other possibilities for the same scene would be There'll Be Some Changes Made, probably sung by a chorus of monsters.

"Seriously," added Kovacs, "I have some original lyrics that *will make this an outstanding* TV show."

Kovacs surprised Hollwyood recently when he turned down a juicy movie role for what — in this town — is the most unsual reason yet.

"The producers, agents, everybody were shocked, but I told them I like movies, I like Hollywood, but I love my wife more."

He said he was separated from blonde Edie Adams too long while he did his first movie, Operation Madball.

His wife plays Daisy Mae in the Broadway hit L'Il Abner and will be in the show until November.

About the Town

By Alice Stevens

PHONE 1369 OR 1846

Mr. and Mrs. William Taylor and family of Vancouver are visiting Mr. Taylor's parents, Mr. and Mrs. William Taylor Sr., Terrace Apartments.

Mrs. C. R. McLanders of Marysville is visiting her sister, Mrs. D. Laughton, 909, Edgewood Ave. Mrs. McLanders came to attend the oldtimers' banquet during the Jubilee celebrations.

MRS. GRACE MCLEOD, Rogers, 94, is known for her romantic and historical writing about the Maritimes. Stories of the Land of Evangeline, first published in 1890, has gone through many editions. A novel, Joan at Halfway, appeared in 1910. She wrote two volumes, on Louisburg and on Pioneer Missionaries of the Atlantic Provinces, in a series of history readers. — (CP photo).

Women Rabbis Not Popular

VANCOUVER (CP) — A move to train women as rabbis is frowned upon by Mrs. Louis Sussman, president of the National Women's League of the United Synagogues of America.

Here attending a meeting of the association, she said: "Women seem to be happy enough with their home duties without being requested to do the work of rabbis.

"Most Jewish women who choose careers work in them with their husbands. Just ask any Jewish woman about her job, and you will more than likely discover that she works beside her husband in his store or business.

"Togetherness is important among the Jewish people. The home comes first."

Referring to her recent visit to Israel, she said there were Arabs requesting to join the army of Israel. There were also Arabs holding important government positions in which they were well-recognized.

New Denver

NEW DENVER — R. C. Harris of Vancouver is here at their summer cottage. Mrs. Harris will join him at a later date, he was accompanied by his sister, Mrs. H. A. Rose of Vancouver.

Miss Dorothy MacLean, Vancouver, accompanied by Bobbie Robinson of White Rock is spending two weeks holidays with her parents, Mr. and Mrs. John MacLean.

Mr. and Mrs. Gordon Christie from Giant Mascot have taken up residence in one of J. A. Greers houses. Mr. Christie is with Western Exploration.

Mr. and Mrs. Gilbert Gillett and children returned to their home in Vancouver, after 10 days guests of the former's sister and brother-in-law, Mr. and Mrs. J. Depretto.

At Cadet camp at Vernon are Ken Mori, Wayne McCrory, Momo Takanaka and Maurice DeMeulenaire.

Mrs. C. McEwen, North Vancouver is visiting her daughter and son-in-law, Mr. and Mrs. P. J. McCrory.

Mr. and Mrs. C. W. Nelson had as their guests the former's sister, Mrs. J. Ostine and friends, Mr. and Mrs. Gordon Carey of Los Angeles.

Riondel Notes

Mrs. Marten Hanson of Kitscoty, Alta., is visiting her aunt and uncle Mr. and Mrs. Hans Christensen.

Thinking About A Loan?

$400

For example? Niagara Loans range from $50. to $1250.—sometimes more!

MONTHLY PAYMENTS		
12	15	20
$37.63	$30.94	$24.27

Life Insurance Available

NIAGARA LOANS

560 Baker St. Phone 1636

Engagements

Mrs. V. M. Kleef of R.R. No. 1, announces the engagement of her youngest daughter, Margaret Rose, to Alan Dawson, of Nelson, B.C. The wedding will take place on August 17th, 1957, at St. Andrew's-by-the-Lake, Willow Point.

Ready-To-Wear Clothes Sell Well In France

By PEGGY MASSIN

PARIS (Reuters) — Ready-to-wear women's clothes continue to gain an increasing share of the market in France.

The industry's annual volume has shown a steady increase of 15 per cent each year since 1953, amounting to a gross turnover of 118,000,000,000 francs ($337,000,000) in 1956. These figures are 75 times greater than those of 1939.

Before, and shortly after the war ready - to - wear clothes in France were high in price, poor in quality, and consequently in small demand. Economically, both for the consumer and manufacturer, this market now has stepped in to fill the gap between astronomically - priced custom - made clothes destined for a fortunate few, and home-dressmaking of the local seamstress.

Nothing can replace the creative genius and importance of the haute couture. But a significant sign of the times is that each leading Paris high fashion designer today creates also a special commercial collection of lower-priced mass-produced clothes for both the home and export markets.

EMPLOY 70,000

At present, the industry includes about 2000 manufacturers in all price ranges, employing 70,000 workers. About 50 per cent of these employees are part - time home-sewers, paid by the piece for each finished garment.

Albert Lempereur, president of the French Federation of Women's Ready-to-Wear Manufacturers, believes that the industry will more than double its present turnover in the next five years. Time and labor-saving techniques are being used and about two per cent of the money from annual over - all sales is reinvested each year to improve mechanized production.

France, known for beautifully-made clothes, is determined not to sacrifice the quality or workmanship for which it is noted to the effort to bring good clothes within easy reach of every pocketbook.

South Slocan

SOUTH SLOCAN — South Slocan residents are helping to boost the population of Kootenay General Hospital. Patients there at this time include Mrs. W. Rogers, of No. 3 plant; N. Brewster, South Slocan station agent for the CPR; Mrs. W. Vlahovich, South Slocan; and in the children's ward Floyd Felardeau.

Rick Askew, who has spent all spring in hospital recuperating from a badly broken leg, result of a skiing accident, has now returned home to the Askew's summer camp on the North Shore, complete with crutches.

Mr. and Mrs. D. J. Davis will leave for Vancouver Sunday where Mr. Davis will enter hospital for treatment.

MR. and MRS. MILTON STANLEY ORRIS —Haden's photo.

Grand Forks, Rossland Interest in Wedding

ROSSLAND — Kootenay and Boundary districts share interest in the double ring wedding solemnized at St. Andrew's United Church when Milton Stanley Orris, only son of Mr. and Mrs. Stanley Orris of Grand Forks, exchanged vows and rings with Olive Loraine Eek, youngest daughter of Mr. and Mrs. Charles M. Eek of Rossland. Tall tapers in white candelbra and standards of blue delphinium and iris, white daisies and baby chrysanthemums were used to decorate the church. Rev. A. J. Lawton read the marriage service, for which Miss Beverley Nelson of Fruitvale played the nuptial music.

The bride, given in marriage by her father, chose white taffeta for her floor length dress. The molded bodice which dipped to a deep V point at the waistline, was styled with short slees and V neckline accented with a double border of lace and taffeta. The full skirt enhanced with an inset front panel of matching lace while the back featured a softly draped bustle extending from the waistline. Her finger tip veil of net illusion cascaded from a net pill box adorned with clusters of seed pearls. She wore elbow length fingerless mittens, and a single strand of cultured pearls and matching earrings the gift of the groom. She carried a semi cascade bouquet of red roses and white daisies.

The bride's sister, Miss Ruth Eek as maid of honor, the groom's sister Miss Dawn Orris of Grand Forks and Miss Janet Thompson chose pale green, Miss Thompson were bridal attendants. Miss Eek, chose pale green, Miss Thompson orchid and Miss Orris flax shade; their frocks being identically styled with cap sleeves and V neckline. Fashioned similar to the bride's, the molded bodice dipped to a V point at the waistline, the full skirts being ballerina length. They wore elbow length white gloves and their cap headdresses were fashioned from triple bands of white daisies dotted with sequins with bow effect at one side. They each carried a semi cascade bouquet of white daisies.

Little Susan Eek of Rock Creek, niece of the bride, as flower girl was dressed in pale yellow taffeta, her frock being made similar to those of the senior attendants. She wore a daisy bandeau in her hair and carried a miniature bouquet of matching white daisies. Richard Smith of Vernon, nephew of the bride was the ring bearer.

Mr. Lawrence Ashley of Kelowna acted as groomsman, while Mr. Fred Fedorak Jr., and Mr. George Eremko, both of Grand Forks ushered.

RECEPTION

An evening reception for about 100 guests was held at the Oddfellows hall, music and dancing being enjoyed later in the evening.

The three tiered wedding cake topped with a miniature bride and groom beneath a floral arch, was placed on an individual table. Embedded in white tulle scattered with roses, the cake was flanked by white tapers in crystal sconces. Following the traditional first cut by the bride and groom the cake was cut by the bride's sister-in-law Mrs. J. C. Eek of Rock Creek. Assisting as serviteurs were Mrs. Robert Inglis of Vernon, sister of the bride; Mrs. Donald R. Davis, Mrs. Glen Fisher, Miss Joan Molyneaux and Miss Mildred Black of Vancouver. The toast to the bride was proposed by Mr. James Douglas and Dr. D. A. Perley of Grand Forks was master of ceremonies.

The couple were assisted by their mothers in receiving the guests. For her daughter's wedding Mrs. Eek was attired in a navy afternoon frock, topped with a navy duster. She wore white accessories and a corsage of pink roses. Mrs. Orris chose a white linen sheath dress, with which she had white accessories and a corsage of red roses.

Mr. and Mrs. Orris are spending a two weeks' honeymoon during which they planned to motor from Spokane to Glacier National Park and on to Calgary and Edmonton. En route home they will visit Banff and Jasper. On their return they will take up residence in Grand Forks where the bride will be on the teaching staff this fall while the groom is associated with the Grand Forks Gazette.

Out of town guests included Mr. Joseph and Mr. Ben Powell, Mossleith, Alta., uncles of the bride; her aunt, Mrs. Caroline Arrison, Spokane, and her uncle Mr. Arthur Eek of Calgary; also Mr. and Mrs. John Eek and family, Rock Creek; Mrs. Robert Inglis, Vernon; Mrs. J. Donovan, Brooks, Alta.; Mrs. Fred Allen, Appleton, Wisconsin; Mr. and Mrs. Peter Barclay, Kelowna; Mr. W. McLoughlin, Trail; Dr. and Mrs. Perley, Miss Fay Sugimoto, Mr. and Mrs. Walter Manson and family, Mr. Archer Davis, Mr. and Mrs. E. C. Henniger Jr., Dr. and Mrs. J.R. Henniger and children; and Mrs. Ben Hove all of Grand Forks; Miss Hilma Keffer, Prince Rupert, Miss Mildred Black, Vancouver, and Mr. Ray Doherty, Vancouver.

HOLY FAMILY Parish Church at Auburn, Wash., was setting for the marriage recently of Pauline Pudmaroff, daughter of Mrs. William Zmaeff of Kent, Wash., and James Anthony Pierre, son of Mr. and Mrs. Joe Pierre, also of Kent. The couple spent a brief honeymoon touring the Oregon coast, and are residing in Auburn. The bride attended Winlaw school and the W. E. Graham high school in Slocan City. Both are graduates of Kent-Meredon senior high school. The groom attended Washington State College, and the bride, University of Washington.

Queens Bay

Miss Joyce Hirst is visiting her brother and sister-in-law, Mr. and Mrs. Trevor Hirst at Arlington Heights, Ill.

Mrs. Sidney Palmer motored to Calgary with a friend to attend the Calgary Stampede.

UNITED NATIONS, N.Y. (AP) —A special UN stamp honoring the Security Council is to be issued in October with a design by UN worker Rashid-ud Din of Pakistan.

All In Readiness for Picnic Of Homemakers, WIs This Week

Members of the Homemakers Clubs of Stevens and Pend d'Oreille counties, Wash., will join West Kootenay District Women's Institutes in a pot luck luncheon at Nelson's Lakeside Park Wednesday.

A huge turnout is expected, according to Mrs. C.B. White of Willow Point, president of the West Kootenay Institutes.

Besides the international meeting of fellowship and exchange of work reports, there will be a shopping tour.

Guest speaker will be Miss Constance Blaine, county extension agent, department of agriculture, state of Washington, and Mrs. E. J. Roylance of Greenwood, president of B.C. Women's Institutes.

The visitors from across the line will be led by Mrs. Esther Call.

These gatherings take place at various times at border points across Canada. The Homemakers Clubs are a constituent society of the Associated Country Women of the World, to which the Canadian Institutes belong. The Association is holding an international world conference at Ceylon, at which Mrs. Stella Gummow of Victoria, superintendent of B.C. Women's Institutes, is heading the British Columbia delegation.

Stevens County clubs have issued an invitation to the WIs for the picnic in 1958.

Sun Bathing Can Be Harmful

By DR. R. N. BUNDESEN

Relaxing in the sun probably is more essential for men - especially keyed - up businessmen — than for women. Yet most men know little about sunburn and how to prevent and treat it.

This is unfortunate, because men are more susceptible to sunburn than women. So let me give the male members of the household a little advice about sun bathing. Of course, you women should follow it, too.

If you have a dark complexion and dark hair, you probably will be able to stand the sunshine better than those with fair skin and blond or red hair.

Therefore, those of you with dark hair should be able to spend about 15 minutes or so sun bathing on the first day. This is not very long, I will admit, but you should be able to stand the sun's rays better by the second day.

During the second day of sun bathing, you can try two half-hour periods: one in the morning and the other in the afternoon. After this, you can increase the daily dosage of sun gradually.

For men with red or blond hair, five to ten minutes exposure is enough for the first few days. You will gradually be able to lengthen your stay in the sun.

Protective lotions, oils or creams generally are advisable, especially for those of you with fair skin. Petrolatum or zinc oxide ointment will usually filter the rays effectively.

While all cases of severe sunburn should be treated by a doctor, here is what you can do to relieve the discomfort of minor burns, Try ice - cold compresses of mineral oil, carron oil or even milk.

Dusting the burned area with a powder containing equal parts of talc, Boric acid and zinc oxide several times a day and before bedtime also will be comforting.

PICTURED at reception which followed their marriage in St. Paul's-Trinity United Church are David Harry Pickthall Smith and his bride, the former Margaret Antonia Imming. The bride is the daughter of Mr. and Mrs. T. H. Imming, and the groom is the son of Mr. and Mrs. Harry Smith of Rossland. They will live in Trail. — Vogue photo.

Monica Linn "Guide of Year"

RIONDEL — The last meeting before the holidays of the Riondel Girl Guides was held in the form of a beach party with Anne Sweeney and Christl Carl in charge.

Captain McDonald enolled Melinda Peitzsche, Marilyn Tod, Margaret Clarke, Lorraine Andrusiak and Anne Buie into the First Riondel Guides. District Commissioned Mrs. Irene Jensen presented Cathy Maida with her first class badge and the all round cord, and second class badges to Eleanor Shannon and Helene Wachek. Proficiency badges for completing various tasks and satisfying the examiner that they understood the work was presented to the following: Dairy maid, Valda Downing and Lynne Butler, cook Chrystl Carl, hostess Valda Downing, child nurse Anne Sweeney, Valda Downing and Lynne Butler, needlewoman Chrystl Carl and first aid Eleanor Shannon. Leonne Butler, Lynn Mattock and Carol Crookshanks passed their fire-lighting in work for their second class badge and Leonne Butler received a flashlight for having passed first.

Monica Linn was voted "The Guide of the Year" and received a haversack from the company.

The Brownies held their closing meeting in the hall instead of at the beach as planned as the weather was showery. Five excited Tweenies passed their fi: tests and were enrolled as Brownies and joined the fairy ring. They were Dawn Neilsen, Eleanor Tod, Pat Maida, Kathleen Hill and June Munro.

Riondel Notes

RIONDEL — Miss Elaine Bonnell is holidaying in Maple Creek, Sask.

Recent visitors at the home of Mr. and Mrs. Anton Kadin were Mrs. Wilma Peterson, Mr. and Mrs. O. Norman and son of Gunnar, Minn., Mr. and Mrs. D. Olson of North Dakota, Mr. and Mrs. L. Kadin, Mrs. Cynthia Kirby and David of Burnaby.

COOL POOLS

BEAT THE HEAT

SAFETY for your children — Peace for you...

Freeman's

Policewomen Rely On Wits, Personality

MONTREAL (CP) — It's wits and charm, not guns and handcuffs, for Montreal's 20 women police officers. When they're ready to make an arrest, they summon male counterparts on the police force.

Their chief job, however, is to work with juveniles, to prevent delinquency rather than cure it. And that often requires a woman's touch.

"A mother will speak to a woman when she would clam up tight on seeing a husky six-footer," says inspector Avila Pelletier, who heads the police Youth Aid Bureau here, staffed mostly by women.

Montreal trained its first women police constables in 1947, drawing on bank clerks, office workers, factory workers and teachers for recruits. Half of them were married, and some have grown children.

"We get the same course the men get, but not so rough," explains Sergeant Julette Ruest. It includes judo, first aid, physical culture, and provincial-municipal bylaws.

The classroom work equips them for almost any kind of police job. Some women patrol restaurants, poolrooms, bowling alleys and dance halls to keep an eye on juvenile activity. Others work as receptionists at headquarters or patrol street crossings near schools.

Two policewomen, constables Regina and Marguerite Cloutier, sisters, are attached to the morality squad, and their boss, Captain Alfred Castonguay, says they are "invaluable."

"They can go places a man could not enter. They make observations and act as decoys."

Among their routine assignments are searching female prisoners and tracking down fortune tellers.

One woman constable proved her worth when she stumbled on a narcotic deal in the making. She gained the confidence of a gang buying drugs on the New York market, and broke the case by purchasing some herself with marked bills.

"We made the arrest all right," recalls Sergeant Vincent O'Neill of the narcotics squad.

News of the Day

RATES: 30c line, 40c line black face type; larger type rates on request. Minimum two lines. 10% discount for prompt payment.

For a varied menu try
TILLICUM INN — BALFOUR

Eagles meet tonight at 8 p.m.

The Cutest Souvenirs, Novelties at
HOBBY SHOP OPP. BUS DEPOT

Store-Wide Clearance Sale.
ADRIAN MILLINERY

Golfers, be sure to attend mixed two ball Tues., 5:30 p.m., July 16.

Your family allowance cheque is worth 10% more at
TOT 'N' TEEN SHOP

Jolly Jumpers $9.95. Keeps your baby happy and healthy.
STERLING HOME FURNISHERS

Phone 263
SNAPPY SERVICE
For your hauling needs.

Standard size doors and frames. Special sizes made to order.
T. H. WATERS & CO. LTD.
Phone 156 - 101 Hall St. - Nelson

Mason and Risch Piano, solid mahogany, A-1, 54-in. legs. A real bargain.
WE PAY CASH FOR USED FURNITURE
BIRCH'S FURNITURE, PH. 47

FOR YOUR NEW HAIR STYLING & permanents try the Charm Beauty Salon, Medical Arts Bldg. Ste 211. Phone 1922.

Ladies' Dresses, smart new styles in all sizes, including outsizes and half sizes.
EBERLE'S ON BAKER ST.

Rotary Luncheon Monday 12:15 p.m. Hume Hotel.

Just Arrived — Unbreakable square dish pans—$1.98.
WOOD VALLANCE HARDWARE CO. LTD.

IN MEMORIAM

In loving memory of our dear son, John J. Gorkoff, who passed away July 13, 1955.

Thinking today of your, Johnny,
But that is nothing new.
We thought about you yesterday,
The day before that, too.
We shall think of you tomorrow,
And each day through the year;
Your smile is always with us,
For to us you were so dear.
Sadly missed by Mom, Dad and family.

CARD OF THANKS

We wish to thank all our friends and relations for their kindness and sympathy to us in our loss of a loving husband and father. Special thanks to Rev. Imayoshi, Mrs. C. E. Mason, Mrs. E. C. Douglas and Mrs. Mary Morton, for their kind words and untiring efforts in our behalf.

Mrs. Mary E. Watson and family

CARD OF THANKS

We wish to thank our relatives, neighbors and friends for the kindness and sympathy shown in our sad bereavement, the death of our loving brother and uncle, Mr. Wilfred Tipper. Special thanks to Branch 51, Canadian Legion and the Ladies' Auxiliary and Rev. Canon G. W. Lang for his kind words of sympathy and all those who sent floral tributes.

Mrs. Eva Blais and family.

PRINTED PATTERN M155 by Richard Cole

PROMINENT DESIGNER

There's a wonderful feeling of accomplishment when you've created your own dress, from pattern to fabric. And how satisfying to answer an admirer's compliment with the simple words "I made it myself!" This Printed Pattern is an Original Design from the famous Richard Cole; its flattering effect, enough to start anyone sewing! It's a dress designed for any occasion; stunning with its chic crisscrossed neckline. You might choose country-club cottons, in the pastel most becoming to you. For after-five sophistication, silks or silk-and-cotton blends in bright white, intense color. Printed Pattern M155 comes in Misses' Sizes 10, 12, 14, 16 and 18. Size 16 requires 6 yards 35-inch fabric; ⅜ yard contrast. Send $1 plus five cents tax for Printed Pattern M155 to N.D.N. Prominent Designer Pattern Department, 60 Front St. W., Toronto, Ont. Please print plainly YOUR NAME, ADDRESS with ZONE, STYLE NUMBER and SIZE.

BIG BEEF VALUES

Safeway Sells Only Top Grades of Government Graded and Inspected Beef.

TRIMMED JUST RIGHT FOR PERFECT EATING – PROPERLY AGED – MONEY BACK GUARANTEE

CHUCK ROAST BEEF
Grade A Red lb. **39c**

STANDING RIB ROAST BEEF
Grade A Red lb. **59c**

CROSS RIB ROAST
Lean, Juicy Pot Roast
Grade A Red lb. **49c**

PORK CHOPS
Lean Center Cuts ..... lb. **73c**

CALF LIVER
Young Tender Sliced ..... lb. **65c**

VEAL STEAK
Shoulder ..... lb. **55c**

Skinless Sausage
Pkg. ..... lb. **39c**

Cheesefurters
MAPLE LEAF. Weiner with Cheese Flavor. ..... lb. **49c**

Northwester
Frying Chicken with Pheasant Flavor. ..... lb. **65c**

SIDE BACON
Burns Campfire Sliced ..... lb. **83c**

WEINERS
No. 1 Quality ..... lb. **39c**

Tomato Juice
SUNNY DAWN, Fancy; 48 oz. tin ..... **2 for 65c**

Apple Juice
WEST FAIR, Clear; 48 oz. tin ..... **2 for 75c**

Salmon
CLOVER LEAF; Sockeye; 7¾ oz. tin **47c**

Tomatoes
TOWNHOUSE, Choice quality; 28 oz. tin **29c**

Pork and Beans
TASTE TELLS, In tomato sauce; 15 oz. tin ..... **6 for 69c**

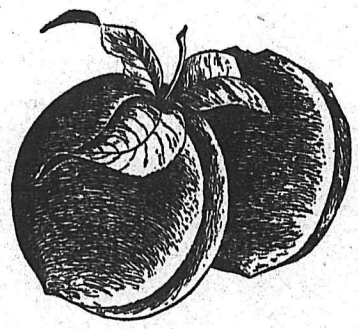

Apricots
LUSCIOUS, TREE-RIPENED; Approx. 14 lb. case **$2.39**

Tomatoes
Firm, large size, field ripened ..... **lb. 29c**

Cucumbers
Field, for slicing or salads ..... **lb. 19c**

Corn on Cob
Fresh, young, Walla Walla ..... **6 cobs 49c**

Apples
New crop, transparents ..... **2 lbs. 39c**

Carrots
New crop, young, tender ..... **2 lbs. 23c**

LARGE EGGS	Daily dozen, Farm fresh; dozen	49¢	
TOMATO JUICE	Heinz; 20 oz. tin	4 for 59¢	
FISH & CHIPS	Farser Vale; 24 oz. ctn.	59¢	
MEAT PIES	Manor House;	2 for 65¢	
CHOICE PEAS	Taste Tells; 15 oz. tin	4 for 53¢	
FANCY TUNA	Sea Trader, solid white; 7 oz. tin	2 for 55¢	
JELLY POWDERS	Empress; 3¼ oz. pkg.	3 for 27¢	
PEACHES	Halves o' Gold; 15 oz. tin	2 for 47¢	
SWEET BISCUITS	Davids; 16 oz. pkg.	39¢	
CERTO CRYSTALS	Pkg.	2 for 31¢	
MASON LIDS	Kerr, wide mouth; dozen	32¢	
RUBBER RINGS	Pkg. of 12	2 for 21¢	
FRUIT JARS	Kerr, widemouth, pint; dozen	$1.95	
PARAWAX	For jams and jellies; pkg.	19¢	
FRUIT CORDIAL	Nutty Club; 24 oz. jar	45¢	
CAKE MIXES	Robin Hood; 15 oz. pkg.	2 for 59¢	
TOMATO CATSUP	Taste Tells; 11 oz. bottle	2 for 35¢	
COTTAGE CHEESE	Blossom Time; 16 oz. carton	25¢	

Store Hours
Monday 9:00 a.m.-12:00 noon
Tuesday 9:00 a.m.-6:00 p.m.
Wednesday 9:00 a.m.-6:00 p.m.
Thursday 9:00 a.m.-6:00 p.m.
Friday 9:00 a.m.-9:00 p.m.
Saturday 9:00 a.m.-6:00 p.m.

PARTY PRIDE, ALL FLAVORS

ICE CREAM
Pint Carton **25c** Half Gallon Carton **95c**

PEACHES
Red Haven
Tree Ripened
lb. 25c

GRAPES
Thompson Seedless
Large Luscious Bunches
lb. 35c

PRICES EFFECTIVE JULY 15 TO JULY 20

WE RESERVE THE RIGHT TO LIMIT QUANTITIES

CANADA SAFEWAY LIMITED

Canada SAFEWAY

SPORTS

Outlaws Split Pair With Fairchild Team

Nelson Outlaws and Fairchild Air Force Base split a pair of baseball games over the weekend, and the weatherman washed out a scheduled third game after the Nelson squad had fallen drastically behind in the second of Sunday afternoon's exhibition double header.

Lorne Bay's home run and triple paced Outlaws to an 8-6 victory Saturday night, but Fairchild thwarted a last-inning outburst to triumph 11-10 in Sunday's curtain-raiser. Starry Les Hufty gave up 11 scattered hits, fanned 11 and walked only one in Nelson's victory.

As often happens to the chunky righthander, one bad inning nearly proved his downfall. In the seventh he surrendered a double, two singles and a long home run for four runs to tie the score 6-6. Nelson, however, came back with two in its half of the same frame.

The winning run in that rally came when Tom Marshall, who had reached first on an error by shortstop Cass Buchanan, romped across in front of Bay, who homered for his third hit of the game.

Sunday afternoon, a five-run rally fell short with the bases loaded as Bernie Monteleone, recently returned from a New York Yankee baseball camp at Edmonton, popped out on an outside pitch with the count three-and-two. Then Barry McDowell was out trying to steal home, and Don Hoffman, trying to take third on the play, was erased, ending the game.

Outlaws had rallied from behind a 9-4 deficit. It all started when, with one out, Bo Gillis was hit by a pitched ball. Catcher Don Hoffman then popped to the shortstop for the second out. But Ken White singled, Bernie Monteleone did likewise, Leo Petty walked, Ron Brown singled, Frank Hufty was safe on an error by the first baseman and Les Hufty walked before Bay popped to the second-sacker.

Sherwood Takes CIL Golf Cup

Arnold Sherwood added another trophy to his growing list of prizes Sunday when he copped the CIL Cup at Nelson Golf and Country Club.

A total of 22 golfers battled their way through wet, blustery weather. Sherwood and Dunc Jamieson chalked up two outstanding rounds with 33, even par counts.

Scores for the first 12 entries in the 27-hole three-quarter handicap event, showing gross and net figures:

Arnold Sherwood, 101—96; Walter Apostoliuk, 111—102; Mickey Maglio, 122—104; Doug Disney, 121—105; Dunc Jamieson, 120—106; Alex Borodula, 126—106; Leo Atwell, 121—107; Terry Panton, 117—108; John Melville, 128—108; Alex Koenig, 143—109; Tilly Mores, 130—110; Bruce Latremouille, 120—111.

Recreation Schedule

MONDAYS — 6 p.m.—Ladies Softball (Civic)
7:30 p.m.—Soccer (Civic)

TUESDAY — 6:30 p.m.—Ladies' Fastball (Uphill)

WEDNESDAY — 6 p.m.—Ladies' Softball (Civic)
7:30 p.m.—Soccer (Civic)
7 p.m.—Cricket (Uphill)

THURSDAY — 6:30 p.m.—Fastball (Uphill)

FRIDAY — 6 p.m. — Ladies' Softball (Civic)

SWIMMING LESSONS

Will continue this week Monday-Friday as follows:

10 a.m. — Lakeside — Tiny Tots
10:45 a.m. — Lakeside — Junior Children
11:30 a.m. — Gyro — Tiny Tots
August 12th — Red Cross Tests at Lakeside.

PLAYGROUND PROGRAMME

This week is Sports Week and Playground activities, will be held at

GYRO — 2 p.m. — 5 p.m.

UPHILL — 10 a.m. — 3:30 p.m.

J. JOHNSON,
Recreation Director.

Marciano To Coach Rademacher

COLUMBUS, Ga. (AP) — Former world heavyweight boxing champion Rocky Marciano is going to help Olympic champ Pete Rademacher get ready for his first professional bout — for the heavyweight crown now held by Floyd Patterson.

Rademacher's backers said Marciano would come here July 22 and spend a week helping the former army lieutenant in his training for the Aug. 22 bout in Seattle.

It also was announced Saturday that the bout would not be televised. Mike Jennings, Rademacher's chief financial backer, said TV was ruled out because of time zone problems.

The Patterson - Rademacher fight still hinges on whether the champion can retain his crown in a bout with Tommy (Hurricane) Jackson July 29.

VERNON, N.Y. (AP) — Ringeyed Pete, a seven-year-old pacer set a world's record in covering 13-16ths of a mile in 1:38 Saturday.

Four Titles Claimed by Edmonton Rinks

Gervais Skips Douziech Rink To Summer Curling Crown

Edmonton curling rinks Saturday won four of the seven championships decided as the 13th annual Nelson Midsummer Bonspiel ended amid recognition as the most successful in its illustrious history.

Skipped by massive Hector Gervais, the Rowley Douziech rink copped the Canadian Summer Curling Championship, the Jim Collins rink won the Queen City Competition; the E. B. Olson rink copped honors in the Kootenay Challenge, and defending champion Mabel McCloy skipped her rink to victory in the women's primary.

Skip Archie McMillan of Vancouver paced his rink to victory in the Rosebud, and the rink registered in the name of his wife copped honors in the women's secondary, although playing with only three members.

Mrs. R. G. Robinson of Grand Centre whipped another Vancouver entry, skipped by Mrs. A. W. Harper of Vancouver, 10-5, in the finals of the women's tertiary.

Gervais, a 6' 2" 268-pounder who figuratively makes the ice cry when he's sweeping home a rock, directed his mates—Rowley and Leo Douziech and Mike Misiach, all of Edmontn — in a steady knockout game, probably caused by the exceptionally keen condition of the ice.

He made a terrific draw shot with his last rock on the 10th and final end to ease out two potential scoring rocks by the vanquished Wes Kaltenbruner rink of Regina. Ironically, with Gervais skipping a rink registered under Douziech, Burly Townsend was skipping the Kaltenbruner aggregation.

ADD FOUR TITLES

Douziech's aggregation counted three on the first end of their final match and appeared on the way to at least that many on the second. But Townsend came up with two successive combination knockout shots to count two and reduce the margin considerably.

That, in brief, was the story of the entire match. It was tied three times — on the fifth, seventh and ninth ends—before Gervais' great shot finally pulled it out. Townsend and Kaltenbruner combined ably on the ninth with a series of fine deliveries to score two and even the score.

Play throughout was deliberate, as the opposing skips obviously appreciated their position. If anything, the game was a trifle on the dull side, as whenever a rock lodged in the house, the following shot was odds-on to replace it.

Kaltenbruner's aggregation had reached the finals with a 7-5 victory Friday night over E. F. Law of Vancouver. Douziech qualified Saturday morning by defeating Ray Pringle of Edmonton, 10-4. Pringle conceded after the ninth end.

Mrs. McCloy's victory was one of the easiest of the day. Having advanced to the finals with a 12-6 victory over the Mrs. H. Hurst rink of Vancouver, she counted three on the fifth to even the score at 4-4, went ahead with three on the sixth, saw the count evened as the L. Klauderman rink of Regina picked up three on the seventh, then scored two each on the eighth and ninth.

ONLY NELSON RINK

Only Nelson rink to reach the finals was the Edith Little rink, which bowed, 12-9, to the rink skipped by Mrs. Archie McMillan of Vancouver. Because lead Mrs. H. Dagg was called back to Vancouver, the McMillan aggregation played—and won—with only three on the rink.

Mrs. G. Dagg, skipping the aggregation, paced them to a 4-0 lead in the first three ends, but Mrs. Little went ahead 5-4 with three on the sixth. A single tally on the seventh by the Vancouver rink evened the count, but the eighth end told the story. A whopping six-ender put the game out of reach, although the Nelson team counted four on the ninth.

Mrs. McMillan's husband skipped a rink to victory in the Rosebud, 10-6, over the T. Bellamy rink of West Vancouver. As in the women's match, the Vancouverites pulled out to an early lead, then fell even, 6-6, after seven ends. Two on the eighth and one each on the ninth and 10th gave McMillan the margin of victory.

BASEBALL SCORES

Sunday

NATIONAL LEAGUE

Cincinnati ..... 100 011 600—9 14 0
Pittsburgh ..... 000 051 000—6 12 3
Fowler, Gross (5), Acker (5), Freeman (7) and Bailey; Swanson, Purkey (1), Friend (7), Law (7) and Rand.
W: Acker; L: Friend.

Cincinnati ..... 510 201 003—12 19 0
Pittsburgh ..... 000 010 003— 4 10 1
Nuxhall and Burgess; Trimble, Face (1) Swanson (4) O'Brien (6) and Rand. L: Trimble. HRs: Cin—Kluszewski (2), Burgess.

St. Louis ..... 000 020 000—2 10 1
Philadelphia .. 300 210 00x—6 7 0
V. McDaniel, Merritt (5), Schmidt (7) and H. Smith; Simmons and Lonnett.
L: McDaniel. HRs: Phil—Repulski, Bouchee.

St. Louis ..... 012 000 010— 4 11 2
Philadelphia 123 101 11x—10 12 2
Jackson, Wehmeier (3) Merritt (5) R. Miller (7) and Landrith; Hearn and Lonnett. L: Jackson. HRs: Pha—Lonnett, Bouchee, Fernandez.

Milwaukee ..... 100 000 001—2 7 0
Brooklyn ..... 100 000 002—3 6 2
Buhl and Sawatski, Rice (9); Maglie, Podres (8) and Campanella. W: Podres. HRs: Bkn — Hodges; Mil—Schoendienst.

Chicago .. 000 400 200 000—6 11 0
New York 200 200 002 002—8 13 1
Hillman, Kaiser (4), Lown (7), Brosnan (11) and Neeman, Silvera (10) Fanning (12); Crone, McCormick (5), Worthington (7), Grisson (8) and Thomas, Westrum (8), Katt (10). W: Grissom; L: Brosnan. HRs: Chi—Long, Speake. NY —Lockman (2), Thomson, Mays.

AMERICAN LEAGUE

New York ..... 000 100 000—1 5 1
Chicago ..... 001 002 00x—3 11 0
Shantz, Ditmar (7) and Berra; Pearce and Moss. L: Shantz.

New York ..... 000 000 006—6 12 2
Chicago ..... 102 010 000—4 8 1
Ford, Byrne (5) and Berra; Donovan, Wilson (9) Derrington (9) and Moss. W: Byrne. L: Wilson. HRs: New York—Skowron, Byrne.

Boston ..... 000 011 000—2 7 1
Cleveland ..... 100 000 002—3 5 0
Nixon and P. Daley; Lemon and Brown. HR: Bos—Williams.

Boston ..... 101 000 200— 4 7 4
Cleveland .... 013 022 09x—17 20 2
Baltimore .... 010 100 000— 2 7 2
Detroit ..... 210 012 04x—10 17 1
Brown, Ceccarelli (5), Wight (7) and Triandos; Hoeft and Wilson. L: Brown. HRs: Balt—Kell; Det—Hoeft (2).

Baltimore .... 113 000 001 0—6 14 1
Detroit ..... 300 000 201 1—7 14 1
Loes, Zuverink (9) and Ginsberg, Triandos (3); Lee, Aber (2) Mass (3), Byrd (8), Sleater (9) and Wilson. W: Sleater. L: Zuverink. HRs: Baltimore — Triandos. Detroit — Kuenn.

Washington ..... 100 030 000—4 7 0
Kansas City .... 000 010 000—1 8 0
Pascual, Byerey (6) and Berberet; Garver, Urban (5) Kellner (8) and Smith. W: Pascual; L: Garver. HRs: KCy—Hunter.

Washington 000 020 001 — 3 8 0
Kansas City 002 026 01x—11 17 1
Ramos, Clevenger (5), Heise (6) and Courtney; Gorman, Morgan (7) and Thompson. W: Gorman. L: Ramos. HR: Kansas City — Noren (2).

By The Canadian Press

PACIFIC COAST LEAGUE

First Games

Sacramento 4, Vancouver 1.
Hollywood 18, San Francisco 17.
Seattle 3, Los Angeles 7.
San Diego 0, Portland 3.

Second Games

Sacramento at Vancouver, ppd. wet grounds.
Seattle 4, Los Angeles 3.
San Diego 3, Portland 1.
Hollywood 4, San Francisco 3.

NATIONAL LEAGUE

Saturday

Milwaukee .... 010 100 200—4 7 0
Pittsburgh ..... 000 100 002—3 10 0
Chicago ..... 000 100 100—2 7 0
Philadelphia .. 200 021 00x—5 13 0

AMERICAN LEAGUE

Baltimore ..... 000 000 020—2 6 0
Cleveland ..... 020 000 12x—5 7 1
New York ..... 000 103 000—4 6 2
Kansas City .... 100 012 20x—6 6 0
Boston ..... 002 020 101—6 9 1
Detroit ..... 010 100 000—2 8 2
Washington .... 002 001 100—4 5 2
Chicago ..... 200 022 01x—7 12 2

PACIFIC COAST LEAGUE

Sacramento 5, Vancouver 4.
San Francisco 3, Hollywood 2.
Los Angeles 8, Seattle 6.

ATTEMPT FAILS

NANAIMO (CP) — A 36 - mile swim faded at the 10-mile mark Sunday when Ben Laughren was taken from the Strait of Georgia. Laughren, Victoria chef, was attempting to swim from Nanaimo to Vancouver.

Laughren and another enthusiast, Bruce Holmes, left Piper's Lagoon, five miles north of Nanaimo at 3:35 a.m. Holmes left the choppy water at 6:20 a.m. after covering five miles. Laughren lasted until 8:20 a.m.

WEARING IDENTICAL SWEATERS with "Thistle" inscribed on the back, the defending champion Mabel McCloy rink of Edmonton ousted Lottie Klauderman of Regina, 11-7 to win the women's championship at the 13th annual Nelson Midsummer Bonspiel. From left to right are lead Elsie Marler, second Irene McMurray, third Doris Tymko and Mrs. McCloy. The rink is unchanged from the one which won the championship last year.—Daily News Photo.

VICTORS, 12-7, over the Eric Reid rink of Warner, the Jim Collins Aggregation Edmonton is obviously pleased with its annexation of the Queen City trophy, emblematic of supremacy in the secondary competition at the 13th annual Nelson Midsummer Bonspiel. From left to right are Collins, skip; Fred Fakete, third; Ed Montpellier, second; and Earl Buker, lead.—Daily News Photo.

Phillies Half Game Within League Lead

By JACK HAND
Associated Press Staff Writer

The streaking Philadelphia Phillies moved within a half game of the National League lead Sunday by sweeping a pair from the front running St. Louis Cardinals while the New York Yankees rallied to gain a split with Chicago in their important American League doubleheader.

Five home runs helped the Phils dump St. Louis 6-2 and 11-4, handing Von McDaniel, the $50,000 bonus pitcher, his first defeat in the opener. Lagry Jackson, top Cardinal winner, was chased in the second game. The two Phil winners were Curt Simmons and Jim Hearn.

Brooklyn also closed in on the Cards by beating Milwaukee 3-2 on Gil Hodges' two-run homer in the ninth after the Braves had broken a 1-1 tie with a run in the top of the ninth. The defeat left the Braves one full game behind St. Louis and Brooklyn 2½ off the pace.

Cincinnati ended its seven-game losing slump by whacking Pittsburgh twice 9-6 and 12-4. The Redlegs came from behind to take the first with six runs in the seventh inning. Ted Kluszewski hit two homers anw Smokey Burgess one in the 19-hit barrage in the second game.

Willie Meys' tow-run homer in the 12th gave the New York Giants an 8-6 victory over Chicago in a game featured by six home runs. Whitey Lockman's second of the day with a man on tied the score in the ninth.

The Yanks lost the first to Chicago's Billy Pierce 3-1 and trailed 4-0 going to the ninth inning of the second game before they came up with six runs and a 6-4 victory. Pinch hitter Skowron's grand slam homer came after one run had scored and Tommy Byrne added another with a home run. As a result, the Yanks maintained their three-game lead on the White Sox.

Pierce returned the last 16 Yanks in order as he threw a five-hitter in the first game to Bobby Shantz his second defeat. Pierce has won 13 games.

Cleveland climbed within a half game of third-place Boston by beating the Red Sox twice 3-2 and 17-4, collecting 20 hits in the second game. Ted Williams had three for three in the opener, including his 24th hor[illegible] and hit a pinch homer in the [illegible]cond to boost his average to .359.

Detroit took a pair from Baltimore 10-2 and 7-6 in 10 innings to remain within one game of the first division.

Irv Noren hit two homers in a 17-hit Kansas City attack that won the second game over Washington 11-3 after the Senators had taken the opener 4-1 on some timely hitting by Julio Becquer.

British Cricket

LONDON (Reuters) — Close of play scores in Saturday's cricket matches.

Yorkshire vs. Surrey. No play, rain.

Lancashire vs. Middlesex. No play, rain.

West Indies 110, Hampshire 127 for 5.

Somerset 77 and 0 for no wicket, Essex 177.

Derbyshire 204, Nottinghamshire 85 for 3.

Leictestershire 96 for 4, vs Sussex.

Warwickshire 125 for 3, vs Worcestershire.

Gloucestershire 184, Kent 171 for 1.

Glamorgan 103, Northamptonshire 135 for 4.

JERUSALEM (AP) — A bill pending before the Israeli Parliament would allow convicts up to four days home leave based upon good behavior and length of sentence.

Bayer Captures Open Golf Crown

By JACK SULLIVAN
Canadian Press Staff Writer

KITCHENER, Ont. (CP)— George Bayer, 31-year-old blonde giant from Los Angeles, is no longer the proverbial bridesmaid on golf's tournament trail.

The massive 240 - pounder who has finished in the runner-up spot the last two years in the big-money league, won the 72-hole Canadian Open title Saturday with a blistering 13-under-par score of 271 over the rolling Westmount course. It was his first pro victory since he gave up a pro football career with Washington Redskins for a living on the golf courses in 1953.

He ended the final 18 holes with a two-under-par 69 to finish two strokes ahead of the fast-closing Bo Wininger of Odessa, Tex., who plastered the layout with a six-under-par 65, best of the final found. The silver-thatched Wininger pocketed second money of $2,300.

Bayer wound up with the $3,500 first-place money, a replica of the Seagram old Cup and an apology to the huge rowd surrounding the 18th - hole green for remarks he made after the first round on Wednesday.

"Remarks were made that this course was bad and I was quoted as making such statements," he said "But I'll apologize for that because I didn't realize how much work had to be done. I said the course needed a lawn mower and they found one."

Bayer's rounds were 70-68-64-69. His third round, scored on Friday, equalled the record set only a couple of hours earlier by Bob Toski of Miami, who ended the tournament with a one-over-par 285 and $40 prize money.

In third place was 46-year-old Henry Ransom of St. Andrews, Ill. He shot rounds of 68-68-72-68—276, good for $1,800. Doug Ford of Mahopac, N. Y., who won $36,500 before coming here this year, started the final round four strokes behind Bayer, but slipped to a par 71 Saturday for a 277-total and $1,500 of the $35,000 prize money.

RCMP Ties For First at Shoot

BISLEY, England (CP) — Canada's E. C. Armstrong, an RCMP sergeant, tied for first with 10 bullseyes in 10 shots at 200 yards in the Donegal Cup service rifle competition at Bisley Saturday.

Armstrong will take part in a shoot - off Tuesday with the five Britons who also scored 10 for 10.

Wins Grand Prix

REIMS, France (AP) — Luigi Musso of Italy in an eight cylinder Ferrari won the Reims Grand Prix automobile race Sunday during a weekend meet in which two drivers were killed.

Musso finished 27 seconds ahead of Jean Behra of France in a Maserati.

GIRLS GIRLS
Wrestling

CIVIC CENTRE
WED. July 17
8:30 p.m.
3 Big Matches
Adults: $1.00
Children: 50¢

Gift Cigarettes for CANADA'S MIDDLE-EAST MILITARY PERSONNEL...
Player's AND OTHER IMPERIAL TOBACCO BRANDS CAN BE SENT TO CANADA'S UNITED NATIONS EMERGENCY FORCE

$1.60 sends 400 Player's
Sweet Caporal, Matinée, Viceroy or Winchester.
Price includes postage.
Mail order and remittance to:
IMPERIAL TOBACCO CO.
P.O. Box 6500, Montreal

CRYING FEET
No more suffering with every step once you discover the cooling, soothing, foot-relaxing power of BUCKLEY'S WHITE RUB. Tired, burning skin-cracked tender feet smile the moment you apply this greaseless, stainless medicated cream.
BUCKLEY'S WHITE RUB vanishes — and so does foot torture. Kills fungi. Kills odors. Soothes and softens corns and callouses. Sold everywhere — 59¢.
BURN HURT

PROFESSIONAL
FOOTBALL

Calgary Stampeders
SATURDAY
July 20
6:30 p.m.
Civic Centre
Nelson
Adults: $1.00
Children: 50¢

Borrow where money service has improved with age

When you borrow money, you want service that's backed by years of experience. That's why most people turn to HFC, providing a money service backed by 79 years' experience. At HFC, you receive prompt attention, friendly but businesslike efficiency, your money in one day, and your choice of repayment plans. Phone or visit HFC today.
HFC HOUSEHOLD FINANCE
Corporation of Canada
E. G. Bernard, Manager
608 Baker Street, second floor, phone 1890
NELSON, B.C.

LIL ABNER

HENRY

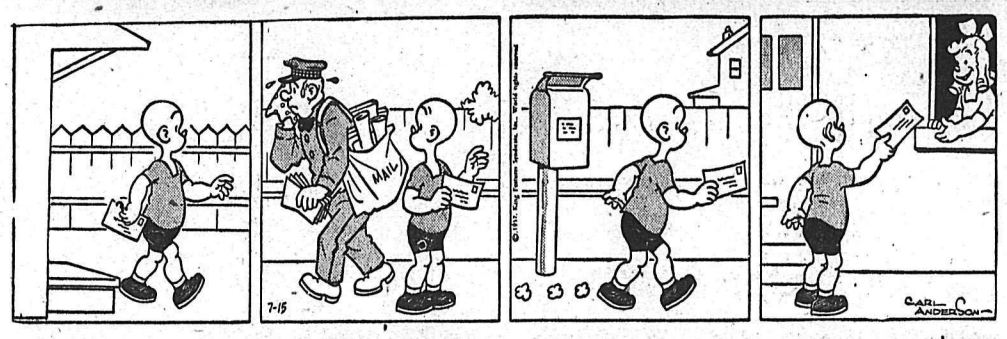

LONE RANGER

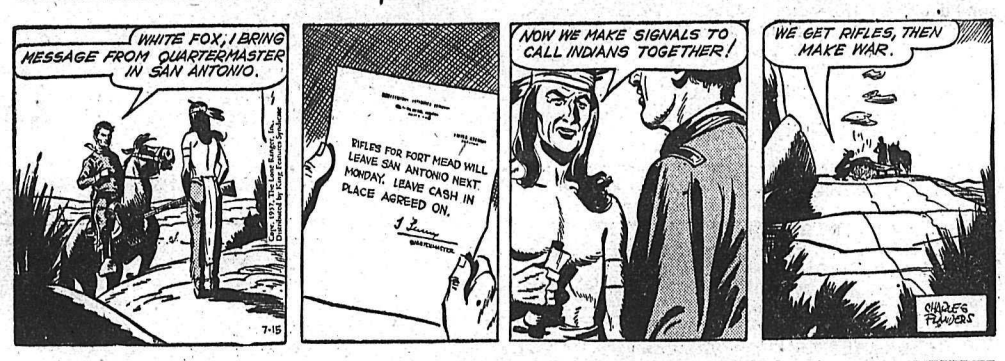

BLONDIE

SECRET AGENT

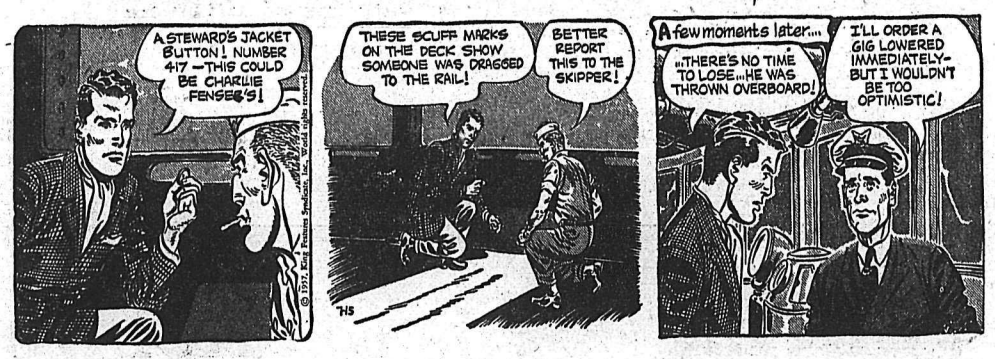

DONALD DUCK

BUZ SAWYER

B. BAILEY

JIGGS

Face-Lifting Thing of the Past So Far as Auto Designing Goes

By DAVID J. WILKIE

DETROIT (AP)—The upsets of 1957 in production volume and market penetration are bringing far-reaching changes in auto industry practices.

Car markers for whom 1958 should be an "off year" in design and engineering changes which strive to retain the gains they have made or recover the losses they suffered in the changed pattern of the current model year.

In many ways the new policy of more frequent major design changes spells the end of an era—an era that brought two years of "face lifting" changes following the introduction of an entirely new model.

A spokesman for one leading car producer says "face lifting" is a thing of the past; that it no longer is sufficient to satisfy the car buyer in an age of sizzling competition.

NEW CHEVROLET

Ford division which ousted Chevrolet from the top position in car assemblies and retail deliveries this year, wants to hold the No. 1 spot. But it will have to compete with an entirely new Chevrolet in the new model year tha starts next November. Buick, which lost the No. 3 spot to Plymouth this year, will try to regain that position.

Executives are tight - lipped about the design changes that have been made for the 1958 model year.

But this writer's guess is that Buick's engineering changes will include a new transmission extending the advanta;es of its variable - pitch dynaflow unit and availability of air suspension to replace conventional springing. Of design and styling the guess is the 1958 cars will be an inch lower and a few inches longer over-all with entirely new front and rear end treatment.

One more guess: The front end will be outstunding with new grille and horizontally-placed dual headlamps on all series.

WON'T ADD FINNS

The canted rear fenders of the Ford line and the fin-tail sweep of the Chryslers caught the public fancy this year.

But oddly enough, the 1958 models of General Motors' Chevrolets and Pontiacs will not emphasize canted or soaring rear fenders.

Rather, if the grapevine is correct, they will have lower silhouettes and the illusion of increased over-all length, wider but shallower radiator grilles, and an entirely new treatment of the rear-end tail light - signal light-backup light assembly.

Gossip also has it that both Chevrolet and Pontiac will drop over-all height a couple of inches.

It goes without saying that Ford will retain the canted fenders and Chrysler the soaring fins and dart styling.

Gossip indicates some substantial advances are planned in both front and rear lighting installations. Ford is reported planning to restyle its hood and rear deck lid.

NEW LINE

In the sales battle, Ford is counting heavily on its new Edsel line and also will make changes in its Thunderbird styling. In the latter, wheelbase will be increased to 113 inches from this year's 108, and a rear seat will be added.

Styling of the Edsel line will be distinctive. For instance, its oval-shaped radiator grille will be vertical, in the centre of the front end instead of horizontal. It will have hooded dual headlamps and concave rear fenders almost flush with the rear deck—and no fins.

A flatter roof will present a lower silhouette. There will be more glass area. If it is like anything so far presented, the Edsel top structure resembles the Continental and the Mercury combined.

Britain Extends Kryza's Visa

LONDON (Reuters) — Polish track star Stefan Kryza, 23, was given permission to reside in Britain for a year but was denied political asylum.

Kryza, a middle - distance runner, is a mechanic from the Baltic port of Gdynia. He was one of a number of Polish athletes who took part in a sports meeting at Glasgow a month ago.

After the track meeting Kryza went into hiding and asked for asylum, saying he was fleeing from "Polish communism."

"No evidence has been produced to show that Mr. Kryza's life or liberty was ever endangered in Poland, and it is not sufficient, as he has done, merely to express dissatisfaction with conditions in that country," the British government said.

Thus, it added, the question of political asylum does not arise, but he can stay here under an extended visa.

SILKWORM EXPERTS

KARACHI (CP)—The Pakistan government has invited two Japanese silkworm culture experts to advise it on the cultivation of mulberry trees and silk yarn grading techniques.

SUN FURNACE

SYDNEY, Australia (CP) — A solar furnace, capable of producing temperatures up to 4,000 degrees fahrenheit from the sun's rays, is being built for metallurgical research at the University of Technology in New South Wales.

Freshens Your Taste

Helps keep your mouth and throat cool, moist, comfortable.

Buy some today.

WRIGLEY'S SPEARMINT CHEWING GUM

TELEVISION FOR TODAY

Times Shown Are Pacific Standard Time

KXLY TV — Channel 4

8:15 Good Morning
8:30 Search For Tomorrow *
8:45 Guiding Light *
9:00 World News *
9:10 Stand Up and Be Counted *
9:30 As The World Turns *
10:00 Our Miss Brooks
10:30 Houseparty *
11:00 Big Payoff *
11:30 Bob Crosby Show *
12:00 Brighter Day *
12:15 Secret Storm *
12:30 Variety Time
1:00 Garry Moore *
1:30 Godfrey Time *
1:45 Variety Time
2:00 Valiant Lady
2:15 Love of Life
2:30 Strike It Rich *
3:00 What's Cookin'
3:30 Romper Room
4:00 Western Roundup
5:00 The News
5:30 Fun Time
6:00 Robin Hood
6:30 Superman
7:00 Men of Annapolis
7:30 Sheriff of Cochise
8:00 Studio One Summer Theater*
9:00 Those Whiting Girls
9:30 Richard Diamond Detective
10:00 Mickey Rooney Show
10:30 Movie Man

KHQ TV — Channel 6

7:40 Test Pattern
7:45 Color Test Pattern
7:55 Bible Reading
8:00 Tic Tac Dough *
8:30 It Could Be You *
9:00 Home *
9:38 Local News
9:43 Home *
10:00 Price Is Right *
10:30 Bride and Groom *
11:00 Matinee Theatre (C) *
12:00 Queen For a Day *
12:45 Modern Romances *
1:00 Dear Phoebe *
1:30 Truth or Consequences *
2:00 Block Buster
2:15 Women
3:00 Matinee On Six
4:30 Mr. Engineer
5:00 Five o'Clock Movie "Down Argentina Way"
6:28 Weatherwise
6:30 Front Page
6:40 Newspaper of Air
6:45 NBC News *
7:00 Charles Farrell Show *
7:30 Action Tonight *
8:00 Twenty-One *
8:30 Arthur Murray Party (C) *
9:00 Ted Mack Amateur Hour *
9:30 Life With Elizabeth
10:00 News Desk
10:05 Late Movie "Miraculous Journey"

KREM TV — Channel 2

1:55 News
2:00 Afternoon Film Festival
3:30 Gene Autry/Roy Rogers
4:30 Popeye
5:00 Mickey Mouse Club
6:00 Kit Carson
6:30 Newsroom
6:40 Weather Sketch
6:45 Phillips World News
7:00 Counterpoint
7:30 Bold Journey
8:00 Playhouse Two
8:30 Lawrence Welk *
9:30 Wire Service *
10:30 Channel 2 Theatre

(Programs subject to change by stations without notice.)

Rumor Russian Troops Arrive Czechoslovakia

VIENNA (Reuters) — Strong rumors are current in Budapest that during the last 10 days there has been a considerable movement of Russian troops from Hungary to Czechoslovakia.

It was believed that these movements had something to do with the visit of Russian leaders Nikita Khrushchev and Nikolai Bulganin to Czechoslovakia.

Travellers reaching Vienna from Budapest said there was no official confirmation of the rumors. But villagers in Komaran reported having seen Russian troops crossing into Czechoslovakia there last week.

Railroad tickets to Czechoslovakia have not been sold by the Hungarian state travel agency for the last week and no visas for Czechoslovakia have been issued.

Khrushchev and Bulganin have been on a tour of the Czech hinterlands for the last few days urging dissident Slovaks to work in closer harmony with the Communist regime.

No Western reporters were permitted on the three-day trip aimed at soothing restive elements in the province of Slovakia which have been demanding autonomy within the Czech state—a status they had during the German occupation.

The predominantly Roman Catholic Slovaks have made no secret of their bitterness against the Czechs who control the country and monopolize the government jobs.

Prague radio reported the arrival of Khrushchev and Bulganin in Bratislava Friday and said Khrushchev called on the Slovaks to "recognize the brotherly aid of the Czechs."

Slovakia was a poor country and ranked among the most backward in Europe, forcing many Slovaks to leave their homes in order to seek their bread abroad," the Soviet Communist party chief said.

ON THE AIR

CKLN PROGRAMS — **1240 ON THE DIAL**
(PACIFIC DAYLIGHT SAVING TIME)

MONDAY, JULY 15, 1957

6:55—Farm Fare
7:00—Chapel in the Sky
7:15—Wake-Up Time
7:25—Sports News
7:30—News
7:35—Wake-Up Time
8:00—News
8:10—Sports News
8:15—Opening Markets
8:20—Breakfast Varieties
8:55—Morning Devotions
9:00—News
9:05—Shoppers' Guide
9:15—Story Parade
9:25—Shoppers'Guide
10:00—News
10:15—Holiday In Music
10:45—Invitation to the Waltz
11:00—News, Weather
11:15—Woman's World
11:20—Entertainment World
11:25—Women Today
12:00—Dinner Bell
12:15—Sports News
12:25—Noon News
12:30—Farm Broadcast
12:55—Prairie News
1:00—CKLN Reports
1:15—Matinee
2:00—Pacific News
2:15—Today's Guest
2:30—Trans-Canada Matinee
3:30—Sacred Heart
3:45—B.C. Roundup
4:30—Adventure Ahoy!
5:00—Rolling Home Show
6:00—News
6:10—Strikes 'n' Spares
6:15—Closing Markets
6:20—Report Parliament Hill
6:35—Cavalcade of Melody
7:00—News and Roundup
7:30—Recital
8:30—Summer Fallow
10:00—News
10:10—Sports News
10:15—Provincial Affairs
10:30—Sign Off

CBC PROGRAMS
(PACIFIC DAYLIGHT SAVING TIME)

TUESDAY, JULY 16, 1957

7:00—B.C. Fisherman's Broadcast
7:15—Musical Minutes
7:30—News
7:35—Musical Minutes
7:40—Morning Devotions
7:55—March Past
8:00—News
8:10—Sports News
8:15—Musical Minutes
8:30—Morning Concert
9:00—News
9:15—Western Roundup
10:00—Morning Visit
10:15—Moliday In Music
10:45—Composers in Modern
11:00—Intermission
11:15—Songs in the Morning
11:30—Listening Glass
12:15—News
12:25—Showcase
12:30—B.C. Farm Broadcast
12:55—Five to One
1:00—Afternoon Concert
2:15—Today's Guest
2:30—Trans-Canada Matinee
3:30—Program Resume
3:45—Footlight Favorites
4:00—Today's Music
4:30—Ruff 'n' Reddy
4:45—Story Man
5:00—News
5:05—Neighborly News
5:15—Byline
5:20—Sports Desk
5:30—Roving Reporter
5:45—Midsummer Recital
6:00—The Happy Timers
6:30—Eleanor Sings the Blues
7:00—News
7:30—Recital
8:00—Around the World in 80 Days
8:30—Science Review
9:00—Let's Make Music
9:30—Leicester Square
10:00—News
10:15—Critics At Large
10:30—Distinguished Artists

DAILY CROSSWORD

ACROSS
1. Port
6. Aromatic herb
11. An oleoresin
12. Sheeplike
13. Affected manners
14. Beard
15. Coin (Bulg.)
16. Charity
17. Right Worthy (abbr.)
18. Hayfever sounds
20. Miss Hagen
21. Flowed
22. Mix
23. Not dirty
26. Beg
27. Cuts
28. Man's name
29. Hewing tool
30. Shoe material
34. River (Chin.)
35. Luck (Ir.)
36. Before
37. Abhors
39. Charles Lamb
40. Ancient district (Asia Minor)
41. City (Mass.)
42. Snooty persons
43. Coarse

DOWN
1. Cures
2. Foreign
3. Spirit
4. Type measures
5. Nickel (sym.)
6. Cannon sounds
7. Miss Gardner's
8. Perch
9. Inertness
10. Away from the wind
14. Secluded valley
16. Mohammedan prayer call
19. Epochs
20. Shoshonean Indian
22. Vent
23. Car's under part
24. Dictionary
25. Female sheep
26. Vegetables
28. Minus
30. Miss Horne's
31. Greeting
32. American Indians
33. Quantities of paper
35. Child's bedstead
38. Biblical name
39. Audience
41. Specific gravity (abbr.)

CHUB FLOP
SHARE ALDES
TONGS IMAGE
ROSE PRY GE
US PAY HEM
TENDER FIDS
EASTERN
CLAY NOODLE
HAT SEN AN
UN PAR FACT
GAVEL AUGUR
STINT BEANY
EASY ELSA

Saturday's Answer

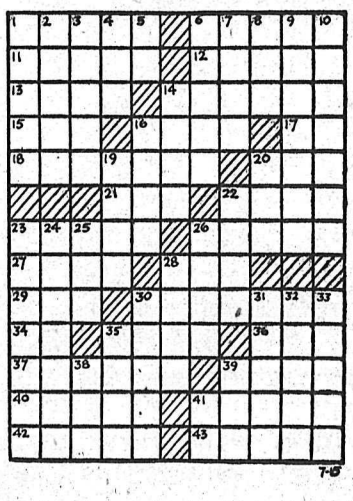

DAILY CRYPTOQUOTE — Here's how to work it:

A X Y D L B A A X R
is L O N G F E L L O W

One letter simply stands for another. In this sample A is used for the three L's, X for the two O's, etc. Single letters, apostrophes, the length and formation of the words are all hints. Each day the code letters are different.

A Cryptogram Quotation

R LQARY'F MEWFF DF AEPU AQNW RPPENRGW GURY R ARY'F PWN. GRDYGZ—S,DHODYM.

Saturday's Cryptoquote: COURAGE IS THE PRICE THAT LIFE EXACTS FOR GRANTING PEACE—AMELIA EARHART.

Distributed by King Features Syndicate

SMALL INVESTMENT — LARGE RETURNS

That's the Want Ad Story — PHONE 1844

BIRTHS

KOSIANCIC — To Mr. and Mrs. Jack Kosiancic of Crescent Valley, at Kootenay Lake General Hospital, July 13, a daughter.

HELP WANTED

THE CONSOLIDATED MINING AND SMELTING COMPANY OF CANADA LIMITED
Trail, B.C.

Cominco Assayer Training Program

Openings are available in the Cominco Assayer Training Program for young men to train as assayers in the Cominco Analytical Laboratories. The program consists of a two-year course of training in both theoretical and practical work leading to British Columbia Government examination and certificate.

Applicants must possess either senior matriculation, or junior matriculation including chemistry.

If interested, contact W. N. Woodhouse, Staff Department, Tadanac, B.C., either personally or by telephone (506) for further information.

OUR CHALLENGE
We offer no salary, expenses, pension plan, etc. But if you are an able and willing worker we offer you the opportunity to earn all the money you want.
You receive commission weekly on all orders received plus repeats. Our Product is expendable and 85% of our business is repeat.
We are the leaders in our field selling to stores, factories, offices, etc. If you are thirty plus — if you have a car — if you are interested in a guaranteed future in selling, write The-Certified Electric Company, Commercial Park, Dundas, Ontario.

ELEMENTARY TEACHER FOR Balfour School. Applicants please forward latest Inspector's report. Salary E.B. $2500 to $4100 according to approved experience. Please forward applications to Secretary - Treasurer's Office, 554 Stanley Street, Nelson, B.C.

URGENTLY WANTED — HOME for 14½ yr. old Hungarian boy, also requires work. Does not speak English. Ph. 1160, Local 15 or write Provincial Social Welfare Branch, 556 Ward St., Nelson.

HELP WANTED — FEMALE

HOUSEKEEPER TO LOOK AFter home and two children. Call 1077-X after 4.

WANTED, SEAMSTRESS. MUST be capable of repairs and alterations. Jonella Cleaners.

SITUATIONS WANTED

ALL CARPENTER WORK, CONcrete and cement floors, sanding, floor laying, gyproc, joint filling, chimneys and fireplaces, guaranteed. For estimate ph. 1364-R.

WORK WANTED FOR NEW HD-11 Bulldozer with winch. Apply W. Dale, Creston, B.C., phone 60-Y.

D6 CAT FOR HIRE, LAND cleaning and road building. Ph. 247-X.

HANDYMAN WANTS ODD JOBS. Phone 256-R.

BUSINESS AND PROFESSIONAL DIRECTORY

ASSAYERS AND MINE REPRESENTATIVES
E. W. WIDDOWSON & CO.
Assayers, 301 Josephine St., Nelson
H. S. ELMES, ROSSLAND, B.C.
Assayer Chemist Mine Rep

ENGINEERS AND SURVEYORS
BOYD C. AFFLECK, M.E.I.C.
BC Land Surveyor, P. Eng (Civil)
218 Gore St. Nelson. Phone 1238
G. W. BAERG, B.C.
Land Surveyor
373 Baker St., Nelson. Phone 1118

MACHINISTS
BENNETT'S LIMITED
Machine Shop Acetylene and electric welding, motor rewinding. Phone 593 324 Vernon St.

Nelson Daily News

Circulation Dept. Phone 1844
Price per single copy 6c Monday to Friday, 10c on Saturday
By carrier per week in advance 35c
By Mail in Canada outside Nelson:

One month	$ 1.25
Three months	$ 3.50
Six months	$ 6.50
One year	$12.00

By mail to United Kingdom or the United States

One month	$ 1.75
Three months	$ 5.00
Six months	$ 9.50
One year	$18.00

Subscription Rates
Where extra postage is required above rates plus postage
For Delivery by carrier in Cranbrook phone Mrs. Wm. Stevely; in Kimberley Mr. G. A. Bate; in Trail Mrs. Syd Spooner; and in Rossland Mrs. Ross Saundry;

HI AND LOIS

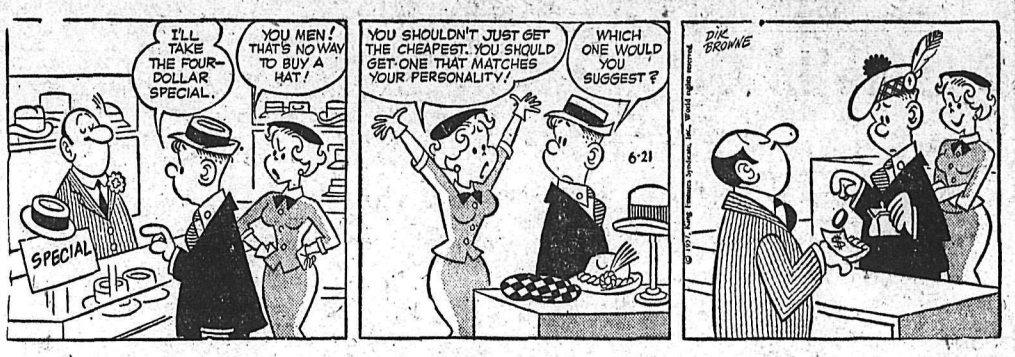

AUTOMOTIVE, MOTORCYCLES, BICYCLES

All Models of New CHEVROLETS and OLDSMOBILES To Choose From

1956 Plymouth Suburban
1955 Buick Coach
1954 Oldsmobile Sedan
1954 Ford Sedan
1953 Oldsmobile Sedan
1953 Chevrolet Bel Air Sedan
1952 Chevrolet Sedan
1951 Ford Sedan
1950 Ford Coupe
1949 Plymouth Sedan
1946 Chevrolet Sedan, $275.00
1940 Ford Sedan — $175

TRUCKS
1956 Chevrolet ½ Ton
1954 Chevrolet ½ Ton
1951 Mercury ½ Ton
1948 Fargo ½ Ton

CASH — TERMS — TRADES

REUBEN BUERGE Motors Ltd.
323 Vernon St. Nelson, B.C.
Phones 35-36

COTTONWOOD WRECKING SERvice — Used parts for '47 Olds, '47 Chev, '49 Meteor, Mercury, '37 Ford, '46 Plymouth, '47-'49-'50-'51 Austin, Hillman, Prefect, Vanguard, Morris Minor cars. For Sale: '42 Dodge sedan, '49 Austin, 26-ft. cabin cruiser. Ph. 1363-L-2 or write Box 382, 24 Ymir Road, Nelson.

FOR SALE — DODGE CRUSADer coupe tudor, model No. D54-1955. Present mileage 12,793, one ownership, price to include two new winter tires, heater. Color blue with sand top. Good condition. Delivery latter part of August. Apply Box 9594, Nelson Daily News.

BARGAINS—1952 AUSTIN, 1946 Merc., 1949 Tames Panel, 1937 Plymouth, 1930 Model-A. All running order. Apply H. J. Sanders, Rosemont, Ph. 241-Y-1.

SACRIFICE — '51 CHEV PICKUP, excellent condition. 820 Victoria St., phone 1470-X after 5 p.m.

1956 FORD ½ TON PICKUP truck, $1500 cash. Ted Kleim, ph. 91-W, Sandon.

FOR SALE MISCELLANEOUS

NELSON READY-MIX CONCRETE Ltd.
Phone 871

G.E. RANGE, $65; COLDSPOT fridge, $185; Beatty washer, $125; dinette suite, $60; bunk beds complete, $60; double bed and mattress, $50; Coleman oil heater, small, $40; Coleman oil heater, large, $43; 2 end tables, $10 each; 3-pce. chesterfield suite, $50. Ph. 202, South Slocan.

GOOD, STRONG PLYWOOD boat, 11 ft. 4 in. long, 51 inch beam, nearly new, $80 cash. Trailer finished except bed or box, good rubber, 2 spare wheels and tires, $60 cash. Tower Geiger counter, used one day, probe and earphones, $100. L. R. Clubine, Salmo, B.C.

FOR QUICK SALE — 1 NEW 18 cu. ft. Amana freezer refrigerator combination; 1 used 19 cu. ft. upright deep freeze; 1 new 15 lb. Hotpoint deep fry. These items are priced at wholesale and can be seen at the Locker Plant on Front St.

DEALERS IN ALL TYPES OF used equipment, mill, mine and logging supplies, new and used wire rope, pipe and fittings, chain, steel plate and shapes. Atlas Iron & Metals Ltd., 250 Prior St., Vancouver, B.C. Ph. PAcific 6357

SLEEPING BAG, WATERPROOF zippered, used once, $20. Apply Box 9575, Nelson Daily News.

FOR SALE MISCELLANEOUS (Continued)

FOR SALE — GENTLE FARM horse, steel wheel wagon, spring harrow, plow, cultivator, two section harrow, two dressers. Cheap for cash. Phone 4748, Robson.

PLASTIC PIPE—LARGE STOCKS of all sizes. Discounts for quantity. Columbia Trading, 902 Front Street.

HEALTH FOOD CENTRE OPEN day and evening. 924 Davies St.

USED CHESTERFIELD AND 2 chairs. Phone 1624-R.

PROPERTY, HOUSES, FARMS, ETC., FOR SALE

Trail-Salmo Highway
90 Acres Suitable For Sub-Division
APPLY
DOUG READ
Erie, B.C.

EXCELLENT LEVEL LOCATION —2 corner lots. Comfortable 3 B.R. house, L/D oak floor, fireplace. Combustioneer coal stoker. Insulated. $11,500. 501 Nelson Ave., phone 772-L after 5 p.m.

OWING TO ILL HEALTH, FORCed to sell my lot and 5 rm. house, which was being built. Also chest of carpenter tools including an electric saw. What offers? J. Larue, 124 Silica.

PRICED LOW FOR QUICK SALE. Acreage, 5-room house, lovely view, water rights, electricity, beach. Directly across lake from city. Easy terms. Ph. 1761-L-1.

HOUSE, 198 FT. BEACH FRONTage, 6 mile. Very good level land. Phone 482-R-3, Box 170, R.R. 1, Nelson.

FIVE ROOM BUNGALOW, VERY central, full basement, nice garden, small down payment. Ph. 580-X, 720 Latimer.

LIVE IN AND BUILD UNFINISHed house close to schools and shopping, reasonable terms. Ph. 1385-X between 6 and 7 p.m.

COTTAGE OR HOUSE FOR SALE both modern. V. Hoskin (Balfour) R.R. 1, Nelson.

HOUSE FOR SALE — CENTRAL. Phone 771-L.

ORCHARD LOTS IN FAIRVIEW Phone 1272-L.

2 B.R. HOUSE ON 3 LOTS, $2500, ½ cash. 1416 Vancouver St.

RENTALS

NEWLY DECORATED 3-RM. apt. downtown location. Electric stove, fridge, steam heated. Cabinet kitchen, Pembrooke bath and shower, oak floors. Available immediately. Adults only. Phone 293 or 2077.

FOR RENT — TWO SELF-CONtained one-bedroom apartments. Johnstone Block, from Aug. 1. Range and refrigerator supplied. $55 and $65. T. D. Rosling & Son Ltd., 568 Ward St.

FOR RENT—OFFICE SPACE, 1 room Johnstone Block $45 and two rooms Aberdeen Block $65. Both heated. T. D. Rosling & Son Ltd., 568 Ward St.

WANTED — SMALL FURNISHED apt. for two young gentlemen. Phone 235 before 5 p.m., ask for Glen.

ON THE BEACH IN NELSON — Lots for tents, Frigidaire and toilet facilities. F. A. Baker, 1106 Beatty Ave., ph. 743-L-3.

HOUSEKEEPING OR SLEEPING rooms, furnished, weekly or monthly rates. Allen Hotel, 171 Baker Street.

FOR RENT — LARGE HEATED 2 bdrm. apt., in Fairview, available Aug. 1. Unsuitable for small children. Phone 1147-X.

TWO B.R. HOUSE ON NORTH Shore, near ferry, on waterfront. Phone 658.

ROOM FOR RENT FOR YOUNG man. Kitchen facilities. 576 Baker, Apt. B. Ph. 321-R.

3-RM. APT. CALL AT 311 VERNon St. Adults only.

BEDROOM, CLOSE IN. PH. 343-Y.

APT., ADULTS ONLY. PH. 316.

VACANT TUES.—2 ROOM SUITE. Phone 149.

HOUSEKEEPING ROOMS FOR rent. 606 Front St.

2 SLEEPING ROOMS. 715 JOSephine St.

READ THE CLASSIFIED DAILY
Keep Your Eye on Classified!

ROOM AND BOARD

CRESTHAVEN LODGE—WHERE guests who are in the sunset of life find comfort, happiness and love. Box 1155, Creston, or phone 32-Q.

WANTED — ROOM AND BOARD in private home for young gentleman. Phone 235 before 5 p.m., ask for Glen.

WANTED — ROOM AND BOARD or small Apt. for 2 young gentlemen. Ph. 235 before 5, ask for Glen.

ROOM AND BOARD FOR 2 young men, situated 2 blocks off Baker, commencing Aug. 1st. Ph. 1446-R.

BD. AND RM. FOR YOUNG gentleman. Phone 1179-X.

HOTELS and MOTELS

COLONIAL HOTEL, SPOKANE, Wash. Clean, quiet rooms, w/wo bath at low, low rates. Main and Post, opp. Penney's and Payless. Parking 1 block.

THE ALMER HOTEL, OPP. CPR Depot, Vancouver, B.C. 100% fireproof, 24-hour elevator service. Clean, quiet & comfortable. Reasonable rates. City centre.

WANTED MISCELLANEOUS

WE PAY MORE FOR SCRAP iron and metals. Harris Junk Co. Ltd., 904 E. Cordova St., Vancouver, B.C. Phone TA 9941.

WANTED — ONE ICE BOX IN good condition. Write Mrs. Ida St. Thomas, Slocan City, B.C.

WANTED TO RENT

YOUNG COUPLE AWAITING baby require 1 or 2 bedroom home in Nelson. Write or apply J. Gerbrandt, 110 High St.

YOUNG COUPLE WITH BABY would like 2 bedroom house out of town. Phone 1787-Y.

LIVESTOCK, POULTRY AND FARM SUPPLIES, ETC.

FOR SALE — WEINER PIGS, ready for delivery on July 20. $15.00 each or 2 for $25.00. Write H. C. Prout, Box 343, Kaslo, B.C.

PETS, CANARIES, BEES

GOLDEN LABS, 4-5 MOS. OLD, 2-2 mos. old, 1 fully trained, best pheasant dog in the Kootenays. Clerihew Kennels, R.R. 1—9 mi., ph. 471-X-1.

LOST AND FOUND

LOST — INSIDE OF WATCH, AT square dance Thurs. night. Savoy make. Ph. 240-Y. Reward.

PERSONAL

ALCOHOLICS ANONYMOUS Fridays. Box 493. Phone 366-R or 483-R.

BUSINESS OPPORTUNITY

FOR SALE — NELSON LADIES' Wear. Apply Box 4005, Nelson Daily News.

BOATS AND ENGINES

2 USED 18' LIFE BOATS — $50 each. Columbia Trading Co., 902 Front St.

TRAILERS

HOUSE TRAILER FOR SALE— Ph. 4-K, Shoreacres.

Hopes To Cut Child Fatalities

VANCOUVER (CP)—Dr. Geoffrey Robinson, medical director of the Children's Health Centre at Vancouver General Hospital is hoping for a payoff in children's safety in two or three months.

Dr. Robinson is the chief sponsor of a "poison centre" here which will have on file an index of 6,000 cards listing all poisonous household substances.

When a child has accidentally swallowed poison at any centre in the province, Dr. Robinson hopes emergency first aid instruction will be available from the Vancouver centre.

Dr. John Dean, a former London doctor; now a fellow in the pediatrics department at University of British Columbia, will be the centre's medical director.

The Community Chest is providing the stimulus, the Kinsmen Polio Fund the necessary cash and it is hoped toll-free telephone lines will be made available from every corner of the province to a simple code number.

The centre will be manned 24 hours a day.

Odd Phrase's Origin Recounted

TAIPEI (AP) — Where did the Chinese Communists get the phrase, "Let 100 flowers bloom, let 100 schools of thought contend?"

A novel published during the Manchu dynasty, Flowers in the Mirror, tells of the Empress Wu Hou, who reigned 684-705 A.D., commanding that 100 flowers bloom on New Year's Eve.

The command worried the Goddess of Flowers, who thought the empress was encroaching on her domain.

But the 100 flowers bloomed, showing the empress' power.

Chinese frequently use the term 100 as a synonym for "all."

The phrase the Communists have been using could be translated as, "Let all flowers blossom, let all schools of though contend."

U.S. Professor Warns Against Letdown in Education Standards

By JOSEPH McSWEEN
Canadian Press Staff Writer

PRINCETON, N.J. (CP) — Dr. Allen G. Shenstone, chairman of Princeton University's physics department, says Canada divides honors with the United States in education.

The professor, a Canadian, also says there is a danger of a letdown in standards in both countries unless teachers get their due.

"Undergraduate education in Canada is quite superior," Shenstone declared. "But graduate education in the U.S. probably is generally superior. This is especially true since the Second World War, and especially in the sciences.

SUPERIORITY QUESTIONABLE

"The school system in Canada has in the past been far superior. Whether it will remain so under the present great American influence I don't know."

Shenstone, 64, ranged in an interview over his career since coming to Princeton as a student in 1914, the only Canadian among 400 freshmen.

Native of Brantford, Ont., and son of Joseph N. Shenstone, president of Massey-Harris Company, he served in action with the British Army during the First World War, winning the Military Cross. In the second world conflict he served as special assistant to the president of the National Research Council of Canada.

TAUGHT AT TORONTO

He taught at University of Toronto and studied at Cambridge University before coming to Princeton as an assistant professor in 1925, rising to head his department and become a world authority in the field of atomic spectroscopy.

A crucial issue facing both the U.S. and Canada is the shortage of scientists, said Shenstone, adding that he sees little sign of the gap being closed.

"In this country, a gap is going to occur in all subjects," he said.

"The large numbers of students will cause a shortage of teachers and this will lead to a lowering of standards.

MORE PAY

"One way of remedying this is to improve the lot of teachers. Teachers and university professors are frightfully underpaid. If Princeton were to get paid properly for the work it does, we would have to double tuition.

"Instead, Princeton and other universities are squeezing past by raising money from alumni and other sources for current expenses."

Shenstone, who has a summer home near Digby, N.S., has travelled widely. His son, Michael, is with the Canadian external affairs department, currently ending a tour of duty in Lebanon.

HONG KONG (AP) — Communist China has invited 15 Asian nations to participate in a film festival opening in Peiping Aug. 31.

India's Red Minister Faces Many Troubles

By V. M. NAIR

TRIVANDRUM, Kerala State, India (Reuters)—A short, dark-skinned country squire is the most important, and probably also the most worried, Communist in India today.

As the first elected Communist chief minister of any state in India, E. M. S. Namboodiripad, the 48-year-old head of Kerala State in southern India, is the darling of the Indian Communist party and the focus of attention of Prime Minister Nehru and his Congress party.

A simple man, once one of the wealthiest on the west coast and a trenchant critic of those in power, Namboodiripad has yet to get accustomed to his new role of responsible minister.

IMPORTANT MONTHS

Political observers here believe that what Namboodiripad does in the next few months will have far reaching repercussions on the future of the Indian Communist party. His success in solving the problems of Kerala State would boost the stock of the Communist party among the Indian public, and any lack of success would have the opposite effect.

The Communists say that they are determined to implement their election pledges. Their difficulty is where to find the money with which to do it.

ELECTION PROMISE

One of the election pledges gien by the Communists was nationalization of all foreign-owned plantations in the state. Here they found an obstacle. The central government in New Delhi turned down the proposal.

This clash of views and policies between Communist - controlled Kerala State and the central government in New Delhi has not yet come into the open. At present, there is an uneasy truce, with the Communists proclaiming their intention to work within the Indian constitution.

This anxiety is understandable, because any violation of the provisions of the constitution would give the central government an excuse to take over the administration and put an end to Communist rule in the state. The state was put under central administration on two previous occasions.

The Communists are aware that so long as they work within the framework of the Indian constitution, they have nothing to fear from Nehru or the central government. Their problem is how to remain within the constitution and at the same time carry out the radical reforms promised to the people of Kerala.

NEWSPAPERS STRIKE

BEIRUT, Lebanon (Reuters) — Lebanese Newspapers today started a three-day strike to protest against a government bill which would authorize unlimited preventive arrest of newspaper men.

CLASSIFIED DISPLAY

FOR THE BEST IN CHAIN SAWS SEE THE
NEW McCULLOCH DIRECT-DRIVE D-44

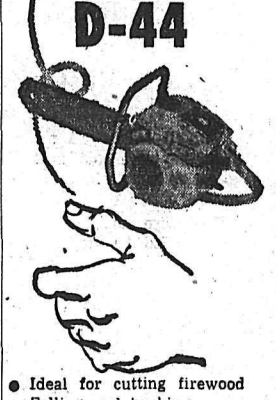

- Ideal for cutting firewood
- Felling and bucking
- Tending wood lots
- Starts with a light touch
- Extra light weight
- Easily outperforms all other Direct-Drive saws.

Only $285
(18-inch bar)

See
H. "Fritz" Farenholtz,
Charlie Ross or Alex McDonald

MAC'S
WELDING & EQUIPMENT CO., LTD.
PHONE 1402
614 Railway St. Nelson, B.C.

Buying—Selling—Renting

MAIL
Your Classified Want Ad on This Handy
ORDER FORM

FIRST LINE
SECOND LINE
THIRD LINE
FOURTH LINE
FIFTH LINE
SIXTH LINE
SEVENTH LINE
EIGHTH LINE

- **Put one word in each space.**
  (Each group of numbers or letters count as one word.)
- **Put your address or phone number in the ad.**
- **Box numbers count as four words.**
  (Box 00 Nelson News.)

TO CALCULATE RATES USE THIS TABLE

Per Line

1 Insertion	$ .20
2 Consecutive Insertions	.35
3 Consecutive Insertions	.45
6 Consecutive Insertions	.60
26 Consecutive Insertions	1.82

Non Consecutive Insertions 20¢ a Line Per Time.

- Minimum charge is two lines
- Add 11c for Box Number
- Deduct 10% from above rates if payment is enclosed
- Take advantage of the low six time rate

You Reach Over 36,000 Readers With Your Nelson Daily News Classified Ad

YOUR NAME _____
ADDRESS _____
No. of Days Ad Is To Run _____
Bill Me _____
Payment Enclosed _____

Nelson Daily News
Classified Advertising Department, Nelson, B.C.

Travelling?

Bon Voyage begins with

Bonamine

Motion sickness prevented with a single daily dose

Chewing Tablets, pkg. of 8 ..... $1.25

Oral Tablets, pkg. of 8 ..... $1.25

Coutlee Hallmark Cachet

MANN DRUGS LTD.

Japanese To Open Fairs In Canada

TOKYO (AP) — A seven-man Japanese trade mission has left to set up sample fairs in five Canadian cities.

The Tokyo municipal trade mission headed by Hajime Takagi, director of the Japan Chamber of Commerce and Industry, left aboard a Canadian Pacific Airlines plane for Vancouver.

The fair includes dry goods, light machinery, optical instruments, sundry articles and textile products which will be transported cross-country aboard a Canadian truck.

It opens in Vancouver July 16-17 followed by exhibits at Edmonton July 23-25, Winnipeg Aug. 5-7, Toronto Aug. 23-Sept. 8 and Montreal Sept. 13-14.

Besides Takagi, the delegates are Hideaki Kamagata, Tokyo metropolitan government; Takayuki Yasumoto, Tokyo Chamber of Commerce; Nobuyoshi Hirao, Mitsubishi Shoji; Tadao Ogawa, Daiichi Bussan; Hajime Tabata, Mikimoto Pearls, and Tomio Tanabe, Kokusai Trading Co.

The mission will also make stopovers to confer with trade officials at Regina July 20-30, London Aug. 12-13 and Quebec Sept. 16.

DROP TRADE BARRIERS

TOKYO (Reuters) — Japanese exporters will be able to sell 200 more kinds of goods to Communist China, a government official said today. Yasuichiro Matsu, director of the trade affairs bureau, said the items would be removed from the embargo list Tuesday if approved by the cabinet.

ONE-ARMED POLE PAINTER

CINCINNATI (AP) — The one-armed paper hanger will have to move over for the one-armed flag pole painter. James Mattox, an itinerant, is the man. Without using ropes, the one-armed painter shinnied up the flag pole atop a 14-storey hotel Friday and completed the job in two hours.

Aga Khan IV Receives Followers . . .

Ismailis Kneel Before Leader

By STANLEY JOHNSON

GENEVA (AP)—Aga Khan IV, handsome 20-year-old Harvard University senior, mounted a white satin throne on the lawn of of his family's lakeside villa and received the homage of his kneeling religious followers.

"My religious responsibilities begin as of today," said the new spiritual head of 20,000,000 Ismaili Moslems.

It was the first time such a ceremony had taken place in western Europe.

The old Aga Khan, who died Thursday, bypassed his two sons to name his grandson, Prince Karim, as his successor.

WINKS AND GRINS

Aga Khan IV had a hard time repressing the schoolboy in him, during the ceremony today. He was unable to contain a spontaneous grin, and occasionally winked at acquaintances among the newspaper men.

Sir Eboo Bahi, leader of the Ismailis in East Africa, stood directly behind him as a symbol of the fealty of East African Ismailis to the new Aga. Most of the male followers who pledged their loyalty were in European clothes, but most of the women wore colorful saris.

The late Aga's body lay in a room immediately above the lawn where his successor received loyalty pledges. Household sources said the body would lie in state next Thursday and Friday and be flown to Aswan, Egypt Saturday for burial.

WIDOW IN TEARS

Behind the group, peeking through a curtain from the window of the room where the old Aga died, was the late ruler's wife. Tears streamed down her face. When photographers approached she wrapped herself in the folds of the curtain.

The Aga Khan II's sons, Prince Aly and Prince Sadruddin, will share in their father's immense estates. Aly, 46, is the new Aga's father and Sadruddin, 24, his uncle.

Aly Khan appeared pleased at the decision. Sadruddin seemed in a pettish mood, forcing his sports car through a crowd of reporters, blowing his horn violently and driving off at high speed after the selection became known Thursday night.

NEW DELHI (AP)—The Indian finance ministry says it plans to introduce legislation to exempt foreign banks and firms from income taxes on interest paid them by the Indian government for long-term loans and deferred payment on capital goods.

EDINBURGH (CP) — Grants amounting to £91,150 for 27 buildings were recommended by the historic buildings society for Scotland in 1956.

Decline In Oil Prices Slows Down Business

By WALTER BREEDE Jr.

NEW YORK (AP) — Good in some spots, not so good in others —that was the complexion of U.S. business last week.

In a few instances, what was good news for some folks was bad news for others. Outstanding example: the roll-back in oil prices.

Definitely on the bright side were reports of a record boom in summer employment, a whirlwind rise in stock prices, and faint whisperings of improved demand for houses, furniture, apparel, TV sets, and cars.

A poll of bankers found these traditionally cautious individuals outwardly confident of continued prosperity.

Some observers were less optimistic. Widely echoed was one prediction that business in the third quarter, which started last week, would experience a more-than-seasonal slowdown.

While store sales continued to hold up well (department store business in the week ended July 6 was four per cent ahead of last year), merchants continued to complain of rising costs.

The defence boom suffered a setback this week when the air force flagged down its Navaho guided missiles project. North American Aviation Inc., the prime contractor, said the halting of work on this project would force the company to lay off 10,000 workers at its California plants. Contracts totalling more than $100,000,000 will be cancelled.

Unanswered at week's end was the question whether some of the urgency had been taken from the defence program as a result of the London disarmament talks and at the political shakeup in the Kremlin.

What's happening to oil prices? Last month, after granting refinery workers a six per cent boost in pay, major oil companies announced a round of price increases on home and industrial heating oils, diesel fuel and gasoline.

This week the oil price front weakened. Esso Standard Oil Co., eastern marketing affiliate of the huge Standard Oil Co. (N.J.), slashed prices of its home heating and diesel fuels by amounts ranging up to four-tenths of a cent a gallon, in many cases more than wiping out the June increase. As for the gasoline price rise, many suppliers were quietly granting discounts to filling station operators.

There were signs, too, of growing resistance to the July 1 rise in steel prices.

H. R. Davis, national sales manager for Sears, Roebuck and Co., said most retailers will probably hold the price line on home appliances and other household goods despite the higher cost of steel. For some merchants this may mean lower markup and a resulting lower profit margin.

MEEK MAN-EATER ARRIVES TORONTO

TORONTO (CP)—A man-eating tiger has just arrived in Toronto—without even a growl.

The placid tiger was trapped in India and flown to Montreal. Trans-Canada Air Lines refused to carry it from Montreal and the tiger travelled here by rail.

The seven-foot tiger, estimated to be worth $2,000, was purchased for the Riverdale Zoo. It will be joined soon by a female, intended to be its mate.

The Riverdale Zoo has been without a tiger for 12 years—the last ones died of old age. This one, now ten months old, should live about 25 years, and weigh around 350 pounds when fully grown.

Macmillan Decides To Improve No. 10

By JACK MELCO

LONDON (Reuters) — Prime Minister Macmillan has appointed a committee to consider wtat to do about a structurally decrepit building his predecessors have been complaining about for more than 200 years — 10 Downing Street.

Macmillan, whose lot is to live in the building, told parliament this week that the drafty old place suffered from dry rot, decay of timber supports and irregular settlement. These are the same complaints William Pitt made in the time of Napoleon.

Everybody knows the building is about the poorest home for a first minister of any major country in the world.

DINGY AND DARK

Despite efforts by prime ministers' wives, it remains a labyrinth of dingy corridors and dark rooms. Its sole merit is that it stands close to the Houses of Parliament and other government buildings.

Some prime ministers have so disliked it that they used it only for emergency purposes. Benjamin Disraeli for many years wouldn't have anything to do with it at all.

The prime minister hasn't even got a key to the place because many years ago Parliament decided it didn't want him locking himself in at crucial times.

It was built by Sir George Downing. Diarist Samuel Pepys called him "a perfidious rogue," and Sir Winston Churchill termed him "a profiteering contractor."

ACCEPTED BY WALPOLE

It was offered, in 1731, to Robert Walpole, who accepted it on the condition it would be a home for the first lord of the treasury. Since all prime ministers have been such first lords, the prime minister has come to live there.

But even though the old place is held together mostly by thick coats of paint, Britons are reluctant to see it changed. It has become too historical.

Architects considering renovation are stumped by the cramped area and cultural tradition. To give the building the floor space it needs to fit present-day needs, they talk of building it 10 storeys high. And they are agreed they will have to knock out a lot of walls inside, and maybe convert the outside from brick to stone.

Whatever the architects do, they will have to leave the black ebony door with the white number just exactly as it is.

Exams Grim In Cairo Schools

CAIRO (Reuters)—School examinations in Cairo were marred this year by three unprecedented incidents of attacks against teachers by students. One teacher was killed and another injured.

In one of the incidents, a 17-year-old schoolboy, Iskander Hanna, who was found cheating during an exam and expelled from the classroom, stabbed his teacher to death with a knife.

In another incident, a student at the religious Al Azhar University stabbed a sheikh for the same reason, wounding him in the shoulder.

In a third incident, a secondary school pupil threatened his teacher with a revolver when caught copying from a textbook during an exam.

Queen Mother's Act Much Applauded

ZOMBA, Nyasaland (Reuters)—An elderly native here stumbled and fell at the feet of Queen Mother Elizabeth.

He was helped up and then the Queen Mother, regal in full-length gown and diamond tiara, greeted him cordially.

A few minutes later, barefoot Chief Mabuka shuffled forward slowly with the aid of a cane.

He mounted the few steps of the royal pavilion, where the Queen Mother was greeting about 140 chiefs. She noticed his right arm was paralyzed and learned forward to shake his left hand. Applause greeted her gesture of courtesy.

The Queen Mother is on a two-week tour of the Federation of Rhodesia and Nyasaland.

OSLO (CP) — Norway has formed an atomic energy development company, Noratom A-, to do nuclear research, to build and operate atomic power plants and to sell atomic parts and materials to other countries.

It's Fun To Relax

Whatever you do for leisure and pleasure — you can do it in more comfort and greater style with

FORSYTH SPORT SHIRTS

★

JANTZEN SWIM SUITS

★

STRAW HATS

EMORY'S LTD.

THE MAN'S STORE

PHONE 1844 FOR CLASSIFIED

Keep Your Eye on Classified!

CAMPBELL, SHANKLAND & CO.

Chartered Accountants

Auditors

576 Baker St. Phone 235

HAIGH

TRU-ART Beauty Salon

576 Baker St.

Phone 327

Have The Job Done Right

VIC GRAVES LIMITED

PHONE 815

MASTER PLUMBER

FUN ON THE BEACH!

- Toy Speed Outboard Boats
- Swim Fins and Goggles
- Sand Pails and Shovels
- Beach Balls

at

City Drug

YOUR REXALL PHARMACY

ROOTES MOTORS (CANADA) LIMITED

ANNOUNCE THE ALL NEW

HILLMAN

NOW ONLY

$1,898

(suggested price at Port of Entry)

complete with air conditioning, heater, defroster, flashing directional signals and oil filter.

Before you buy any car, new or used, Test Hillman for these features

• ECONOMY
low initial cost
up to 35 miles per gallon

• PERFORMANCE
all-new overhead-valve engine
0 to 60 mph in under 25 seconds

• COMFORT
family-big roominess, sofa-type seats
13½ cubic feet of luggage space

• STYLE
modern continental design
luxurious interior appointments

• SAFETY
solid unitary construction
92 square inches of brake area

ROOTES MOTORS (CANADA) LIMITED

MONTREAL • TORONTO • VANCOUVER

213 BAKER ST. DeFoe Service Ltd. PHONE 1234

Canada's most modern Gasolines

88 98

Today's car is a family car . . . equally at home on the open highway or on a crowded city street. That's why today's gasolines must be *modern* gasolines . . . must be up-to-the-minute in power, in performance, and in engine protection. So remember—for modern-day drivers . . . for modern-day driving—turn to B-A 88 or 98 Gasolines—*Canada's Most Modern Gasolines.*

Meet Mr. B-A

...he's always glad to serve you

B/A

THE BRITISH AMERICAN OIL COMPANY LIMITED

G-5114C