1263

2250 4 Dec 57
B.C. CENTENNIAL COMM.
& ARCHIVES OF B.C.
PARLIAMENT BLDG.

60 This Is Nelson's Diamond Jubilee Year Years of Progress

Nelson Daily News

WEATHER FORECAST
Kootenay: Variable cloudiness. Scattered showers or thunderstorms in afternoon and evening. Little change in temperature. Winds light. Low-high at Cranbrook and Crescent Valley 40 and 80.

Vol. 56 NELSON, B.C., CANADA—TUESDAY MORNING, MAY 7, 1957 Not more Than 6c Daily. 10c Saturday No. 14

Union Demands Beck Answer Indictment

Indicates Three Must Be Ousted If Teamsters to Stay in AFL-CIO

By NORMAN WALKER

WASHINGTON (AP)—The AFL-CIO Monday threw a 22-page corruption "indictment" against Dave Beck's teamsters union and set May 24 as the deadline for its reply.

Voicing defiance, Beck told the AFL-CIO ethical practices committee its charges—which could lead to ouster of the teamsters union from the labor federation—constituted "malicious and unfounded slander of our membership and our official family, local and national."

The AFL-CIO committee's charges were based largely on activities of Beck as president and Frank Brewster, Seattle, and Sidnew Brennan, Minneapolis, as vice-presidents, but they also listed allegations against more than a score of other teamsters officials in New York City, Scranton, Pa. and Portland, Ore.

The ethnical practices group, in its memorandum of charges, alleged that teamsters organization so far has failed to recognize anything wrong in its ranks, to conduct any investigation, or to suspend any union officials whose activities have been questioned.

It was contended the teamsters organization has ample powers to conduct its own cleanup if it so desires.

The federation's detailed listing of charges seemed to add up to this: That as far as the parent AFL-CIO is concerned the teamsters will have to dump Beck, Brewster, Brennan and perhaps a number of other officers under fire if the 1,500,000-member International Brotherhood of Teamsters, Chauffeurs, Warehousemen and Helpers of America is to stay in the AFL-CIO family.

There was no mention in the AFL-CIO charges of a federal court indictment against another influential teamsters vice-president, James R. Hoffa of Detroit. Hoffa is charged with conspiracy to bribe a Senate investigator to feed him information from the special Senate committee investigating labor management activities. These charges, however, do not allege union corruption or union misconduct.

Bennett Predicts Demise of CCF Party

VICTORIA (CP) — Premier Bennett promised Monday the Social Credit party in B.C. would "elect 22 members," the total number of seats in the province, in the coming federal election.

Mr. Bennett, in making the prediction, contradicted Solon Low, national leader of the Social Credit Party, who said earlier he expected "about 15" seats in B.C. to go to Social Credit. The party at present hold four provincial seats.

Mr. Bennett made his optimistic prediction at a luncheon held in honor of Mr. Lowe, here on his campaign tour for the June 10 election.

Addressing about 200 persons crowded into the banquet hall, Mr. Low predicted the CCF party will "die a natural death within a very short time."

"Within 10 years you will find a real two-party system of government, with Social Credit on one side and all the others on the other side.

"Then when the people get tired of one they can turn to the alternative — something they haven't been able to do up to now because both parties (Liberal and Progressive Conservative) have the same policies."

Mr. Low said one of the reasons the Liberal popularity was "running downhill" was because of their failure to recognize the needs of Canada's senior citizens.

Mr. Low criticized the federal contribution to the Canada Council, the CBC and National Film Board while pensioners were denied "a decent standard of living."

He said a Social Credit government in Ottawa would "immediately raise the national old age pension to $60 a month" and will be prepared to supplement this payment in cases of need by an additional grant of up to $20 a month where grants are matched by provinces.

Britain Suggests Observation of Nuclear Tests

LONDON (AP) — Britain proposed to the UN disarmament commission Monday "limited international observation" of all nuclear tests.

The proposal suggested immediate drafting of an agreement among Britain, the United States and Russia for "advance registration with the United Nations of nuclear test explosions."

The long-range plan put forward by the British covered "registration, limitation and cessation of nuclear explosives."

Under the plan a committee of techincal experts would be established "to consider possible methods of limiting nuclear test explosions."

This would lead to the cessation of tests after prohibition of production of fissionable material for weapons as part of a general disarmament agreement.

RIOT TALES COME FROM POLAND

By COLIN FROST

WARSAW, Poland (AP) — The story of a big riot, which seems to have had military overtones, came out of the garrison town of Jaroslaw Monday. The riot apparently was the result of the arrest of a soldier for drunkeness late last week.

The police station of Jaroslaw, near the Soviet Ukrainian frontier 170 miles southeast of Warsaw, was reported stoned by a mob of several hundred persons. The police responded with tear gas. More than 1000 security men — troops and reserve police — were called in to quell the disturbance.

Details printed in the Warsaw newspaper Szpandar Mlidych suggested it was the most serious of three recent outbursts against Communist state authority. It said two investigating commissions have been set up, one under a military prosecutor and one under the civil prosecutor. The dispatch gave this account:

The sale of too much liquor at dances was "the main cause."

DOLLAR HIGHER

NEW YORK (CP)—The Canadian dollar was 3-64 higher at a premium of 4½ per cent in terms of U. S. funds today; a week ago 4 11-32 per cent premium. The pound sterling was unchanged at

Civil Servants To Hold Protest Meeting

VICTORIA (CP) — Forty-six branches of the B.C. Government Employees' Association will meet throughout B.C. this week to protest the government's refusal to give them wage increases.

Some 300 members from all parts of Vancouver Island will hold a protest meeting at Nanaimo next Friday.

"Provincial government employees are irritated because MLAs and the cabinet voted themselves more money this year although the cabinet refused to give raises to government employees," H. A. Carney, secretary of the Victoria branch, said Monday.

"There is considerable unrest throughout the province on this issue."

The mass protest was scheduled to begin Monday night with a meeting of 1000 employees in Vancouver.

STUDENTS URGED TO END STRIKES

BOGOTA, Colombia (AH)—Students at Jesuit colleges turned a deaf ear Monday to pleas from the Bogota radio that they return to classes and help end anti-government demonstrations which have taken at least two lives.

The Colombian capital remained quiet as 35,000 troops, including armored units patrolled the city.

Ten newspapers across the country suspended publication apparently in sympathy with the student demonstrators opposing the reported plans of President Gustavo Rojas Pinilla to have himself re-elected by a hand-picked constituent assembly.

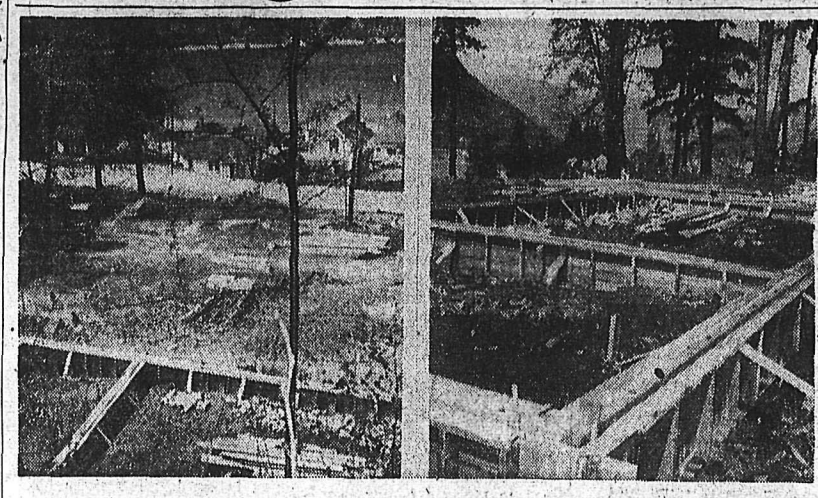

NEW NELSON TRAILER CAMP is rapidly rounding into shape. Grounds are being graded to smooth way for tents and parking of small trailers and a number of trees, 85 per cent of which were found to be in dangerous condition, removed to make more room. Building, 25 by 60 feet, will have complete washroom facilities, including showers, laundry tubs, office and janitor's quarters. At one end open sidewalls will give picnickers using the building an unobstructed view of the lake. Tables similar to those at Lakeside Park will be installed. Gas hotplates and gas hot water heater are also planned. For large trailers, four locations will have water and sewer connections, with standpipes connected to new mains. Four lamp standards will light driveway through park.
—Daily News photos.

Russian Embassy Reply To Sons Said Favorable

NELSON (CP) — The psalm-chanting, fire-raiding Sons of Freedom, a radical branch of the Doukhobor sect, may find a new home in Russia.

Leaders of the 2500 Freedomites reported Monday an application to relocate in Soviet Russia — their homeland from where they came to Canada nearly 60 years ago — has met with a favorable reception at the Soviet Embassy in Ottawa.

"Our reply was most favorable to further negotiations," said Bill Moojelsky, a spokesman for the strange religious group.

He would not disclose the contents of the reply from Soviet Ambassador Chuvahin.

"It would not be proper for us to divulge the contents at this stage," said Moojelsky. In Ottawa the embassy declined comment.

Plans for further negotiations with the Soviet embassy were made known to the Freedomites at a sobranya — a combined prayer-chanting and business meeting—in Krestova, a village on a 3000-foot plateau beside the Selkirk Mountains.

So far the Sons of Freedom have made no approach to the government of British Columbia.

Premier Bennett said, however, that government assistance would be given them if they decide to go to Russia.

"If they decide of their own free will that they want to go and if Russia will admit them, we will give them assistance," he said.

School laws have been a special target in the Sons' fight against man-made laws. They claim Canadian schools teach militarism. The Doukhobors are pacifists.

More than 100 of their children now are detained in a government school at New Denver, and another 50 school-age children are known to be hiding in villages. Some of the children in the New Denver school were taken from hiding places in the villages.

The plan to return to Russia is said to be sparked by the Freedomites' desire to regain their children.

"We'll do anything for our kids —even ally ourselves with the devil," said Moojelsky in an interview.

A spokesman said they are not anxious to return to the Caucasian hills, which their forefathers left more than half a century ago.

They want to go to some virgin area, a place where they can grow grain and cultivate gardens.

Israel Stages Military Show

By ROBERT TUCKMAN

TEL AVIV (AP)—Israel put on an all-out show of military strength Monday to celebrate her ninth independence day.

For nearly two hours, tanks, artillery and infantry columns passed in review. Overhead French and British-made jets of Israel's small air force flew in formation.

One section of the mechanized columns was made up of tanks, artillery and armored vehicles captured from the Egyptians in last fall's Sinai invasion. This included Soviet T-34 tanks, American Shermans, British 25-pound howitzers and Czech anti-aircraft guns.

Soviet Plans Revamp of Economy

By ROY ESSOYAN

MOSCOW (AP)—The Supreme Soviet parliament meets today in special session to approve the biggest overhaul of Russia's economy since Stalin collectivized farms nearly 30 years ago.

The first outline of the economic reorganization was published over the signature of Communist party Chief Nikita S. Khrushchev in late March. It involves a thorough shakeup of the government apparatus in Moscow.

The plan will be approved by the Supreme Soviet in short order—but will take months to carry out.

The present vertical or branch-of-industry plan of organization puts factories, mines and other economic enterprises under several dozen big ministries in Moscow. The new plan calls for a horizontal or territorial system of organization under economic councils of various administrative-economic regions of the Soviet Union.

GREEKS MAKE GOOD CITIZENS

VANCOUVER (CP) — A Boston lawyer says 17,000 Greek immigrants have been admitted to the United States in the last three years and not one has been charged with a criminal offence, has become a public charge or has been the subject of an employer complaint.

Harris J. Booras, assistant attorney-general of Massachussets, made the statement Monday while here investigating the possibility of bringing 2000 Greek immigrants to Canada.

The Greek Orthodox Church, the Order of Hepha and the committee for World Christian Service International are behind the plan which would establish the Greeks, mostly farmers, in Western Canada.

"We felt that the young and fertile West would be a better place to absorb this humanity than the crowded Eastern Canada sector," Mr. Booras said in an interview.

HAZELTON, B.C. (CP) — Four men were drowned Monday in the swollen Bulkley River when their boat capsized.

The men were swept down the river through Bulkley Canyon near this northern B.C. village, 140 miles northeast of Prince Rupert.

Police Rescue Russ President From Riot

JAKARTA, Indonesia (AP) — Demonstrators threatened to mob Soviet President Klementi Y. Vorishilov on his arrival for a state visit Monday and police had to use tear gas to disperse them.

A 21-gun salute greeted Voroshilov at the airport, where he told welcomers that "imperialists" are a threat to world peace. But outside the presidential palace later, a near riot developed amid shouts of "better go home than give this man a hearty welcome." Posters carrying Voroshilov's picture were ripped up and it was touch-and-go until police went into action.

On his arrival from a long visit in Red China, Voroshilov said at the airport:

"At present, imperialist forces are pursuing a policy which increases world tension by an arms race in nuclear weapons.

"FRIENDSHIP MISSION"

"Imperialist forces are tending to hamper co-operation in economic and cultural fields throughout the world."

He told the crowd of 100,000:

"We have come to Indonesia on a mission of friendship."

To prepare for the Soviet president's 12-day visit, local authorities had issued instructions that the city be cleaned up, private houses painted and ordered men in the streets to wear ties.

The national radio had exhorted the population to give the Soviet president as hearty a welcome as President Sukarno received during his Russian visit last November. Many, however, seemed critical.

"Why invite people here when we are in the middle of an economic and political crisis?" asked a businessman.

3 in Hospital After Mishaps

ALBERNI (CP) — Three persons are still in hospital following two highway accidents here during the weekend, four cars being extensively damaged.

Lyle Hopps and Daniel Meyers are reported by RCMP to have been the drivers of vehicles which collided near Berry's store Saturday night. Hopps was released from West Coast General Hospital after treatment for cuts and bruises, while a passenger in his car, Harry Williams, who suffered concussion, is still detained.

Vehicles driven by Dennis Hillman, Port Alberni, and Philip Waines, Alberni, collided on Sproat Lake Road Sunday evening. Hillman suffered a fractured knee and Miss Leslie Chisholm, a passenger in his car, received face lacerations. Both are in West Coast General Hospital and are reported in good condition.

WHOLESALERS EXPECT STIFF COMPETITION

MONTREAL (CP) — Competition between food wholesalers and chain store groups will be stiff during the next decade, Russell G. Norman of Vancouver, president of the Canadian Wholesale Grocers' Association, said Monday.

"Business . . . will be more competitive than ever before," he told 400 persons at the association's convention here.

THIEVES GET $857

KEREMEOS (CP) — Thieves robbed the Keremeos Hotel of $857 sometime between noon and midnight Saturday.

W. Mehara, the hotel proprietor, made the discovery when he went to put Saturday receipts in the office safe about midnight.

The safe is so positioned in the hotel office that attendants in the bar have a view of it most of the time. The robbers must have closed a door between the two rooms while they took the money.

PAPER UPS PRICE

MONTREAL (CP)—Le Devoir, Montreal daily, Monday increased its price for issues sold on newsstands to 10 cents from five cents a copy.

The Saturday price will remain unchanged at 10 cents a copy.

Italian Gov't Falls After 2-Year Tenure

Premier Segni Hands in Resignation; To Continue as Caretaker Government

ROME (Reuters)—The moderate centre cabinet headed by Premier Antonio Segni resigned Monday night, 22 months after it took office.

Segni, 66-year-old professor of law, handed the resignations to President Giovanni Gronchi. Flushed and feverish from a bout of throat infection, Segni left his sickbed to take the abrupt step.

The government, formed in July, 1955, was composed of 15 Christian Democrats, Segni's own party; four right-wing Socialists, and three Liberals. It also was supported until recently by the Republicans in parliament.

Gronchi asked Segni and the cabinet to continue as caretakers until a new government can be worked.

Giuseppe Saragat, 58, vice-premier and leader of the right-wing Socialists, announced on Sunday his party's withdrawal from the coalition.

SLIM MARGIN

Segni then decided on the cabinet dissolution.

His decision was made formal at a six-minute cabinet meeting.

The right-wing ministers said the middle-of-the-road cabinet lacked further "momentum toward reform."

It was formed nearly two years ago as a stop-gap government. It led a precarious life in parliament where for some time it had a majority on paper of only one.

The cabinet split followed no hostile vote in parliament but a split in the centre coalition originally formed by the late Alcide de Gasperi in 1948. It has ruled Italy ever since.

The centre parties have blocked the Communist party's bid for power and have tied Italy firmly to the Atlantic Pact in close friendship with the United States.

SEEKS POWER

The coalition came into existence because de Gasperi insisted that his own huge Christian Democrat party should not rule on its own, although it then held a majority in parliament. He felt the Italians had to be accustomed to democracy after 20 years of Fascist dictatorship.

De Gasperi, who died in 1954, associated the much smaller non-Catholic democratic parties, the right-wing Socialists, Liberals and Republicans in the government. But his anxiety to prevent all power falling into the hands of his own party is not shared by his successor in the party leadership, Amintore Fanfani.

Fanfani has made it known that he aims at getting an absolute majority for his party at the next elections, due next year, and also has indicated that in that case the party would rule alone, with himself as premier.

MERGER POSSIBLE

This plan by the most powerful party in Italy already governs the behavior of all other parties.

The main move to combat it has come from the hitherto abortive efforts to merge the right and left-wing Socialists into one party. These two parties together might win 6,000,000 votes at the next elections—as much as or slightly more than the Communists.

But in recent statements Saragat declared a merger was impossible before Pietro Nenni and his group gave definite guarantees they had completely broken their long standing alliance with the Communists.

Mamma 'Coon Takes Over

PITTSBURGH (AP) — Mr. and Mrs. William Adams still can't get into their bedroom because of their pet racoon, named Nicey.

Adams said his wife found Nicey in a tree a year ago. He said Nicey was a fine pet until the mating season last February.

"We noticed about then that Nicey started to get mean," he said.

Last Friday, Nicey's temper reached its peak. She gave birth to some baby racoons in a dresser drawer in the Adams' bedroom. She spat and raged at Mr. and Mrs. Adams until they left the bedroom. Adams says he thinks there are four baby racoons.

"We can't get in to see, but my wife thinks there are about four the way they're hollering," he said. "Nicey would probably bite us so we decided to sleep in the living room."

Asked how his wife plans getting rid of the babies, Adams replied:

"She isn't. She's going to keep them all."

Court Asks Hess Testimony

By PETER JOHNSON

MUNICH (Reuters) — A West German court was asked Monday to summon war criminal Rudolph Hess from prison to testify as "the only living important witness" to a Nazi blood purge 23 years ago.

Lawyer Hans Seidle, who defended Hess, Hitler's deputy, at the Nuernberg war crimes tribunal, made the surprise request at the start of the trial of former Col. Gen. Sepp Dietrich, 64, of the SS Elite Guard (blackshirts).

Dietrich is accused of assisting in the premeditated killing of six leaders of the SA Stormtroopers, the Nazi party's militia of street-fighting troops (brownshirts).

He testified Monday that Hitler personally ordered the six shot. If he had refused to carry out the order, Dietrich said, he would have been shot himself.

Seidl said Hess could testify that the SA organization was planning a coup constituting a direct threat to the Hitler government.

Mine Plans To Reopen

By GUY RONDEAU

MURDOCHVILLE, Que. (CP) — Gaspe Copper Mines Limited announced Monday enough men are reporting for work to plan resuming production Thursday or Friday.

Roger Bedard, representative of the United Steelworkers of America (CLC) whose 800-member local struck March 11, said "the company is bluffing."

"Production is impossible under present conditions."

The company claims between 250 and 300 men are reporting for work while the union maintains only 30 men have reported for duty. There is no direct method of verifying the conflicting claims.

Williston Named PGE Director

VICTORIA (CP) — Lands and forests minister Ray Williston was appointed today by order-in-council as a director of the Pacific Great Eastern Railway.

Mr. Williston replaces agriculture minister Ralph Chetwynd, who died last month from a heart ailment.

3000 TO TAKE PART IN CD EXERCISE

OTTAWA (CP) — About 3000 civil defence volunteers from across Canada will participate May 10 and 11 in the first all-Canadian national CD exercise, it was announced Monday.

The exercise, called Co-operation I, will be directed by Maj.-Gen. F. F. Worthington, federal civil defence co-ordinator, from the federal control centre at the Canadian Civil Defence College, Arnprior, Ont., 40 miles northwest of Ottawa.

New Provinces In North Seen

By ALAN DONNELLY
Canadian Press Staff Writer

SHAWVILLE, Que. (CP)—John Diefenbaker Monday night promised Canadians a new pioneering age under a Progressive Conservative government.

"We are just in the beginning of pioneering development in Canada," he told some 500 persons in the high school auditorium here. The country's future was in the north and he could see one or two new provinces developing in the far north territories.

Mr. Deifenbaker, completing a one-day tour of Pontiac-Temiscamingue constituency in the Ottawa Valley, criticized the export of mineral ores and other natural resources without processing in Canada. That merely exhausted what providence had provided without developing the country.

He added: "16,000,000 people can't continue to occupy the wealthiest area in all the world—they can't just sit there on the safety deposit box . . . we've got to act."

Earlier Mr. Diefenbaker said he thinks he'll be prime minister of Canada after the June 10 federal election.

The Progressive Conservative leader said Prime Minister St. Laurent had spoken recently of going to the Commenwealth prime minister's conference in London June 26.

"I'm going there too, I think," Mr. Diefenbaker said.

Coldwell Blames Gov't for High Living Costs

OTTAWA (CP)—CCF leader M. J. Coldwell, said Monday night in a radio broadcast that the present Liberal government, aided by the Conservative and Social Credit parties, had followed policies in recent years which have increased the cost of living to its highest point in history.

"We believe that this situation is one of the important issues in this federal election campaign," he said. "One of the vital issues which the people must decide is which party they feel has the most effective program for stopping inflation—the steady reduction in the purchasing value of the dollar."

Mr. Coldwell said inflation in the last 10 years has deprived older persons of 50 per cent of the value of pensions and superannuation. At the same time stock market operators and speculators were making fantastic sums out of soaring prices on stock markets.

Chamber Urges BCPC Control of Columbia

VANCOUVER (CP) — The British Columbia Chamber of Commerce has passed a resolution urging the provincial government to place development of the Upper Columbia River in the hands of the B.C. Power Commission.

Delegates to the Chamber's convention here Saturday said the public utility has given small communities in remote areas power at reasonable rates, while private enterprises ignored the small centres. They said the B.C. Power Commission should have "at least one big profitable project" to help finance power in the northern and interior sections of B.C.

Delegates from the lower mainland objected to building of the proposed $270,000,000 Mica Creek dam by the Commission and urged tabling of the resolution until surveys by the federal and provincial governments and the privately-owned B.C. Electric Co. are completed.

Delegates voted 35-20 in favor of the resolution.

Other resolutions passed at the final session of the two-day conference called for a meeting of federal and provincial authorities to work out federal participation in arterial highways; increased provincial financial aid to schools; removal of the sales tax from meals, and more government money for expansion of the University of B.C. "regardless of contributions from outside sources."

And in This Corner . . .

MEDICINE HAT, Alta. (CP)—A cow owned by farmer Joe Jeske of this district will have a hard time brushing away flies this summer. The animal lost its tail Sunday night when it was in collision with a car driven by Leonard R. Ashdown of North Vancouver. The car was in better condition with only minor damage done.

LAST TIMES TONIGHT — Complete Shows 7:00 - 9:10

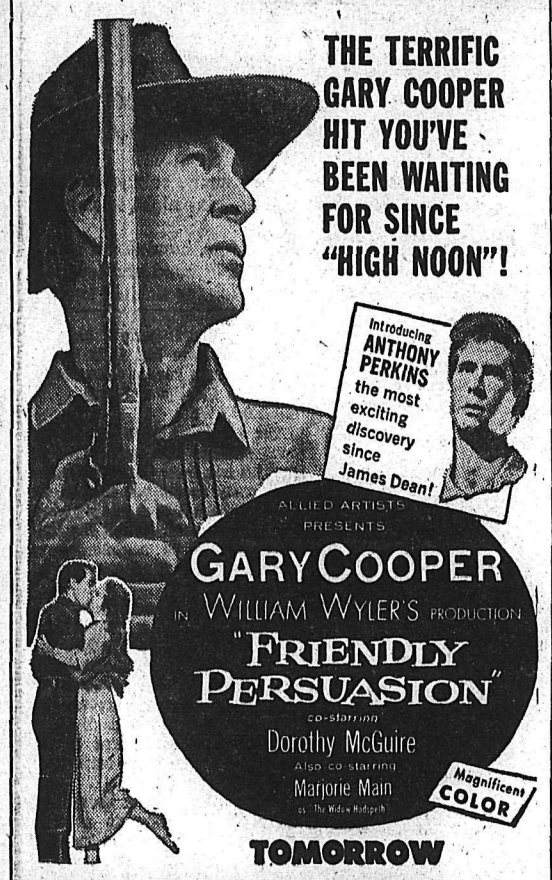

Trail Council Hopes Attract Light Industry

TRAIL — City council is interested in attracting light industry to the district. The coming of natural gas as an added incentive prompted discussion on the subject at the Monday meeting.

"I am very much in favor of it" assented alderman S. N. Mitchell. "The question is how to proceed".

The chamber of commerce will be approached to get full information.

Ae report on the convention of the Association of Kootenay Municipalities was made by mayor L. A. Read.

Thursday Trail voters will go to the polls to make a decision on by-laws. Two by-laws will authorize the city to borrow $125,000 which with $175,000 contributed by Cominco will enable the city to start work on a plan designed to eliminate expensive source of maintenance.

Another by-law concerns the exchange of the old cemetry site in Tadanac for nine lots in the city of Trail which is to be used for additional parking space.

A letter from the Trail-Tadanac board of park commissioners called for more frequent police inspection at Butler Park where considerable amount of vandalism was in evidence.

Blast Shatters Power Pole

A West Kootenay Power and Light Company pole was reported to have been "badly shattered" by an explosion Sunday night near the Canadian Pacific Railway tracks at Glade.

It had been thought Sunday night that the blast had been aimed at the CPR railway tracks. CPR officials in Vancouver said that the explosion occurred 120 feet from the tracks.

RCMP said the damaged pole carried high voltage lines, but power services were not interrupted.

Rooms Sought For Refugees

Nelson citizens are being asked to assist the Hungarian refugee problem by providing room and board for refugees now squeezed into the Abbotsford camp.

There has been difficulty in placing refugees, arriving constantly at the camp, W. Reid, officer in charge of the immigration department at Nelson, said. Jobs were not available in sufficient numbers.

He urged anyone with rooms which would accommodate single men or girls and couples to get in touch with his office by telephoning 1644. As long as "they are within reason," the office would assist in placing the refugees in private homes until they find work. "We are appealing more to the goodness of the hearts of the people," he said. The department was not interested in offers aimed at making money.

MENTAL HEALTH GROUP MEET BOARD MEMBER

"A few pointers" were given members of the Nelson branch of the B.C. Mental Health Association during the visit to Nelson of Dr. W. G. Black of Vancouver, executive board member of the association. Dr. Black was also here as regional liaison officer for B.C. of the government's citizenship branch.

Attending a luncheon at the Hume were Mrs. E. A. Mann, Miss Vera Holliday and Mrs. W. W. Wait. President of the YMCA at Trail, Mr. Green, and Dr. C. H. Wright were also guests.

Discussion on the committee's plans for the Nelson group took place.

In provincial court Monday, Stipendiary Magistrate William Evans fined P. G. Davis of Vancouver $50 and costs when he pleaded guilty to consuming liquor in a public place.

An emergent meeting of Nelson Lodge No. 23, AF and AM, will be held in the Masonic Temple Wednesday, May 8, at 12:45 p.m., precisely, for the purpose of attending the funeral fo our late Brother Albert Kirby, member of Nelson Lodge No. 23, AF and AM, Nelson, B.C. Services conducted at St. Paul's-Trinity United Church at 1:30 p.m.

Visiting brethren are requested to attend.

By order of the Worshipful Master,

D. E. SWEET,
Secretary.

Queen Contestants' Total Goes Up to 10

A daily increase in the number of comely Nelson girls being entered for the Jubilee Queen contest was announced Monday. The goal is 25.

To late Monday afternoon, there were 10 candidates in the field: Charlotte Birch, sponsored by Nelson Civic Employees; Jocelyn Banks, Silver King Ski Club; Bonita Buerge, Reuben Buerge Motors; Hazel Young, Rotary Club; Irene Siminoff, Hipperson's; Helen Verigin, Jaycees; Carole Ryalls, Chamber of Commerce; Marian Wilcox, CKLN; Jane Miller, Kootenay Steam Laundry; and Jane Bolger, Koehle Sheet Metal.

An award of $200 will go to the winner, plus a chance to represent Nelson at the Pacific National Exhibition in the Miss P.N.E. contest. Each contestant will receive a gown and bathing suit from her sponsor.

Many more firms, societies and organizations have indicated that they will be entering candidates.

Attention will focus on the contestants the nights of June 14 and 15 when gala entertainment will be held in Civic Centre.

The contestants will appear before a panel of judges, consisting of seven men and seven women drawn from such organizations as IODE, Hospital Auxiliary, C.W.L. Auxiliary, Legion, the city, Job's Daughters, legal profession, Masons, teachers, and so on. The judges will be teamed in pairs.

A fashion parade will be held at the same time that judging takes place. The Junior Hospital Auxiliary will stage the fashion show.

Bingo will be played both nights as another part of the program.

The queen crowning has been set for June 15, as a climax to preparations. The successful candidate, however, will reign for the entirety of Nelson's diamond jubilee year.

The contest is being organized by the Bonspiel Committee headed by E. T. Bodard.

Keegan Named Campaign Head

TRAIL — Liberal candidate in Kootenay West, W. J. (Bill) McLoughlin, announced Monday that J. E. Keegan of Nelson has been appointed as his campaign manager for the June 10 federal election.

Mr. Keegan, active in Liberal Association activities for several years, accepted the post at a meeting held in Trail Friday. Andy Critchen of Trail will be the official agent for the campaign.

Tom McEwen of Trail has been named general publicity committee chairman, a post he held during the provincial election campaign.

Schedule has been arranged for the visit of Federal Fisheries Minister James Sinclair when he visits the area on Wednesday.

Mr. Sinclair, who will arrive from Penticton Wednesday morning will address a luncheon meeting in Nelson Wednesday afternoon. Following the luncheon he will return to Trail for the opening of the new federal building later Wednesday afternoon.

Following the official opening and tour of the federal building Mr. Sinclair will hold a press-radio conference and then attend a reception tendered by architect Paul Smith for guests at the federal building opening.

Wednesday night he will address a public meeting in the KP hall along with Liberal candidate McLoughlin.

He leaves Thursday morning for the East Kootenay.

J. A. St Denis Passes at 74

A resident of the Kootenays for 48 years, John Archie StDenis of 711 Carbonate Street, died Monday morning in Kootenay Lake General Hospital at the age of 74 years.

During his nearly half century residence in the district he was employed in numerous hotel establishments and worked for 13 years in the Government Liquor Store at Nelson prior to his retirement in 1947.

Mr. StDenis was born in 1882 at Vankleek Hill, Ontario, and worked as a lumberjack on the Ottawa River until 1907. His first job after moving to the Kootenays was at Ottawa Mine in the Slocan. Sometime later he took a teamster's position, delivering water throughout the Nakusp area wherever a flag was flown to signify the need of water. Often trails had to be cut by hand before the horses could draw the wagon.

Following the teamster's job, he worked for 10 years at Ogliva Hotel.

From Nakusp in 1910, Mr. StDenis moved to the Slocan where he was employed as watchman at the Slocan Lumber Company for five years.

In 1915 he took employment with the Malkin Pole and Lumber Company at Hall Siding and remained on the job as foreman for 11½ years. Once more Mr. StDenis changed jobs to work as foreman on the Public Works until 1934, when he joined the staff of the liquor vendor at Nelson in March of that year. After six years of employment at the vendor's, Mr. StDenis was appointed Chief Clerk and assistant to the late W. J. Waters, serving in that capacity until his retirement.

He is survived by his wife and one brother, Denis StDenis, of Nelson, and two sisters, Mrs. George Reid and Mrs. Noe Jean Louis, of Montreal.

Bill Ramsden Moved To Kimberley

William Ramsden has been transferred to men's wear department of the Hudson's Bay Company store at Kimberley. He worked three years for HBC here, first in men's wear, and latterly in children's wear.

An active Scout, he was named best all-round Scout in 1951. In 1953, he attended the Scout Jamboree in Ottawa representing the Fifth Nelson Troop.

Academy Award Winner Named

Winner of the provincial contest of predicting Academy Award winners, was announced Saturday by C. J. Hughes, manager of the Civic Theatre.

The B.C. prize, an automobile, has been won by Cyril Howard of Victoria. He tied with W. Campbell of Vancouver, and the two played off by completing a further set of questions, the Victoria man emerging as victor.

The contest was sponsored by the Motion Picture Industry of B.C. with the co-operation in this area of The Nelson Daily News. Entries were submitted to local theatres.

Pipe Laying Progressing

Workmen are rapidly laying natural gas pipe along Nelson streets and alleys. Men are reported working 11 hours a day, six days a week, on the project, undertaken by Dutton-Williams Brothers of Calgary for Inland Natural Gas Company.

Motorists have found conditions confusing because roads are sometimes blocked. Some have made a trip to Fairview one way, then found a little while later they had to take another route back to town. But crews are reported courteous and considerate. The Company told City council that damage to property would be inevitable, but efforts would be made to repair it. A digging machine ran over an old garbage can, and within a short time the company provided a new and better can. A woman allowed carpenters to replace three fence pickets before announcing they had been broken by a neighbor, not by pipeline operations.

WI Meet Today At Greenwood

GREENWOOD — Second Kettle River District Women's Institute Conference will be held in Greenwood today in the Greenwood School auditorium.

The conference will get under way in the morning with the registration of delegates. The address of welcome will be given by Mayor E. Cooke. On behalf of the Greenwood W.I., Mrs. J. Bruce of Rock Creek will reply.

Reports will be given by the five institutes of the district. Comments will be given by Mrs. Stella E. Gummow, superintendent of the W.I. for B.C., and Mrs. E. J. Roylance, president of the W.I. for B.C. will also speak.

Luncheon will be served by the local Parent-Teacher Association. The afternoon session will get under way with an address by Mrs. Gummow. Greetings from the provincial board will be brought by Mrs. R. C. Palmer, provincial director, and Mrs. R. Bow, secretary-treasurer of the provincial W.I.

Many Attend Stenson Rites

Many friends attended funeral services Monday afternoon for the late Frederick Stenson, 75, who died Friday. Rev. E. D. Jones officiated in St. Paul's-Trinity United Church. There were many beautiful floral tributes.

Thomas Bate, W. S. Jones, E. J. Edey, J. E. Hamson, T. F. Scott and Alex Currie were pallbearers with interment in Nelson Memorial Park.

Mrs. C. W. Tyler was organist, and hymns sung were "The Lord's My Shepherd" and "We Cannot Think Of Them As Dead."

Nelsonites Meet Bank, Match Firm Officials

Some 35 or 40 businessmen met officials of the Canadian Bank of Commerce and the E. B. Eddy Match Company at the summer home of Mr. and Mrs. E. R. Yale Monday night.

R. G. Miller is making his first official visit to the Kootenays as regional superintendent, Vancouver, Bank of Commerce. From the east came L. Crandall of Pembroke, Ont., president of the Eddy company. He arrived at the Castlegar airport Monday afternoon on the flight from the East.

Brief addresses followed a buffet dinner, E. A. Mann acting as chairman.

Mr. Miller described Nelson and district as a "beautiful and friendly community." Speaking on affairs of Canada, he said development in the last few years had been "fantastic." Capital investment was greater in proportion to the gross product than had ever been recorded in this or any other country. He said he felt that there was not a tight money policy, but rather a tight money situation — capital expenditures had been so great that there just wasn't any money.

Mr. Crandall, who said he was "always delighted to come to Nelson—a lovely spot", added that while his company was here in a more or less minor way, he hoped that in some manner it would become involved here to a greater extent.

E. C. Wragge introduced G. A. Gordon, general manager of Canadian Exploration Company, who said that due to uncertainty of legislation affecting mining at present, exploration work was being carried on in other parts of the west, but that he hoped that before too long conditions would become more favorable and permit more development work in B.C.

Other speakers were T. R. B. Adams of New Westminster, executive director of the Union of B.C. Municipalities; M. C. Donaldson of Salmo, and J. W. Graham, manager of the Bank of Commerce at Nelson, who expressed appreciation to Mr. and Mrs. Yale, and to Mr. Mann, T. S. Shorthouse and Mr. Yale as the committee in charge of the evening's arrangements.

Two Face Car Theft Charges

CASTLEGAR — Herbert Reid and Ralph James Long, who have no fixed addresses, were remanded a week by Stipendiary Magistrate W. H. Taylor when they appeared in court here Saturday on charges of car theft. They are still in custody.

An RCMP officer on night duty stopped a car said to have been driven by the two accused about 1 a.m. Saturday. Police said the man drove up a side road, abandoned the car, and fled. It was discovered the car had been taken from Vancouver.

From there the men are believed to have escaped to the main highway and taken another car belonging to M. P. Chernoff of Castlegar. RCMP called out additional men and set up roadblocks in the area. Reid and Long were stopped by a roadblock east of Castlegar, through which they tried to escape again.

Both cars were reportedly undamaged.

10 Confirmed At Redeemer

The rite of confirmation was administered by Rt. Rev. P. R. Beattie, Anglican Bishop of the Kootenays, in the Church of the Redeemer Sunday evening in the presence of a good-sized congregation.

Candidates for confirmation were Mrs. L. G. Atwell, Mrs. E. K. Evans, Miss Diane Davis, Miss Ina Prentice of Fruitvale, Miss Diane Taylor, Miss Brenda Palmer, Colin Horwood, Gary McCandlish, Kenneth Graham and Sheldon Atwell.

Following the service a reception was held in the Parish Hall with refreshments served by members of the Altar Guild. They were assisted by teachers of the Sunday School.

Mrs. H. Kirkpatrick and Colin Baker were soloists, accompanied by Norman Buckley at the piano.

The newly-confirmed members will make their first communion on May 26.

PALS at the Nelson hostel for the aged are Charles Watts and Mickey, proudly posing with Mr. Watts for his birthday picture. Mr. Watts celebrated his 93rd birthday Saturday and his doggy friend made sure he got in on all the fun even to insisting on getting into the picture. Mickey is owned by Mrs. V. Mason, hostel housekeeper. Mr. Watts has been in Nelson since 1897, retiring after 25 years with the Kootenay Breweries about 15 years ago.—Daily News photo.

77 Scouts Attend Weekend Camporee

First Spring Camporee of Nelson District Boy Scout Association was held at Camp Busk this weekend, with Gordon Fleming, Scoutmaster of the 3rd Nelson Troop, as Camp Chief. Assistant camp chief was R. G. Percival, Scoutmaster of the 6th St. Saviour's Troop.

About 77 Scouts attended the two-day camp, which was organized in 12 patrols. Troops represented at the camp were 1st Bonnington (Fox and Bulldog patrols); 2nd and 3rd Nelson (Stag, Hawk and Cougar patrols), 4th and 5th Nelson; 1st Emerald; 1st Kaslo and 1st Willow Point.

The 1st Kaslo Patrol was awarded first prize for being the best patrol, scoring 149 points out of a maximum 200, and received waterproof match boxes.

The Scouts spent the two days "under canvas". Each patrol was responsible for preparing their own campsite, providing the necessary sanitary facilities, maintaining a kitchen for the two days and preparing meals. A sample menu for Saturday's supper consisted of pork chops, potatoes, corn, green beans, fruit and coffee.

Training periods were devoted to working on four projects, building fire, estimating distances, signalling and a "good turn project" of cleaning brush from the road, cleaning up the ground around the main building and clearing a trail past the creek.

Patrols were subjected to inspection by an "observers' team" who awarded credit points on score sheets, with loss of points on such items as leaving paper around camp, leaving tent pegs in ground after taking down tent, or being late for roll call.

At closing ceremonies, John Langley, District Scoutmaster of Emerald, declared the camp a success and suggested all patrols benefit from observing how others had carried out the various activities.

First Nelson Cub Pack enjoyed the first outing of the season with a weiner roast and treasure hunt at Kokanee Sunday. Leader in charge was J. L. McIsaac, assisted by Les Hart and S. T. James.

The Weather

NELSON	45	73	—
Ottawa	36	70	—
Toronto	31	68	—
Winnipeg	47	81	—
Regina	39	79	—
Saskatoon	47	81	—
Edmonton	50	69	—
Penticton	55	74	—
Vancouver	47	68	—
Victoria	48	71	—
San Francisco	54	66	—
Whitehorse	26	46	.01
Spokane	50	65	.31

STARLIGHT DRIVE-IN
SHOWING TONIGHT AND WEDNESDAY.
Times 8:25 and 9:10
"KNOCK ON WOOD"
(In Technicolor)
Starring Danny Kaye

Auto-Vue Drive-In
TRAIL, B.C.
Showing Tonight and Wednesday
"20,000 LEAGUES UNDER THE SEA"
Kirk Douglas, James Mason
CARTOON and NEWS
Time Approx. 8:15

CASTLE THEATRE
CASTLEGAR, B.C.
Showing Tonight and Wednesday
"SIMBA, MARK OF THE MAU, MAU"
(Technicolor)
Dirk Bogarde, Virginia McKenna
Short and Cartoon
Show Times 6:45 and 8:45 DST.

Premiere Theatre
FRUITVALE, B. C.
Last Times Tonight
'THERE'S ALWAYS TOMORROW'
Joan Bennett, Fred MacMurray, Barbara Stanwyck

Best Actress Trophy

Best actress in West Kootenay Drama Festival here on the weekend, Mary Jarvis of Nelson, was awarded the N. C. Stibbs Trophy, not the Nelson Daily News Trophy as stated in Monday paper. News Trophy was won by best actor John Applewhaite, also of Nelson.

Candidates in Forum Tonight

Four West Kootenay candidates nominated to date in the forthcoming Dominion election will participate in a forum at New Denver tonight. Sponsor is the Slocan District Board of Trade.

Speakers will be Donald Brothers, Trail, Social Credit; H. W. Herridge, Nakusp, CCF, who seeks re-election; W. J. McLoughlin, Trail, Liberal, and Dr. C. H. Wright, Trail, Progressive Conservative.

The forum will be heard in the Bosun Hall.

STERADENT
Cleaner for False Teeth
Powerful . . .
Penetrating . . .
Purifying . . .
Denture Bath Free.
89c Value Both for 59¢
Nelson Pharmacy
"Your Fortress of Health"
433 Josephine St.
Phone 1203 Nights: 394-L

"Imagine! MOVING DAY and nothing to do!"

it's all PRE-PLANNED
Our experts "blueprint" every detail in advance—take all the work and worry off your hands. And we move you in a ®Sanitized Van! No extra cost.
WEST TRANSFER CO.
719 Baker St. Phone 33
Nelson, B. C.
AGENT FOR United VAN LINES EVERYWHERE MOVING WITH CARE
SERVING UNITED STATES, CANADA, ALASKA, HAWAII & PUERTO RICO

Be Right in Style With
RITCHIE Shoes
Featuring men's and young men's shoes in good wearing leathers and famous Ritchie styling.
PRICED FROM
$10.95 to $16.50
Godfreys'
PHONE 270 BOX

FURNITURE
MOVING
PHONE 889
TOWLER
FUEL AND TRANSFER

Banana Split Special . . .
Wed. and Thurs., May 8th and 9th

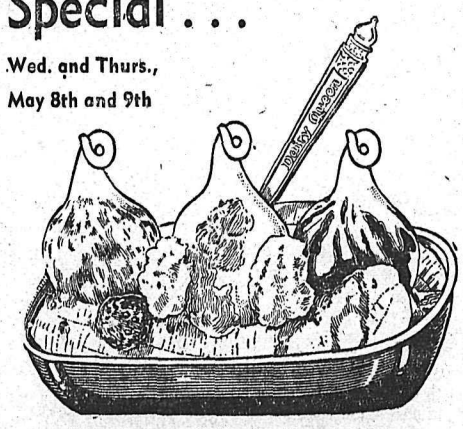

First Banana Split for Regular Price
Second One for 19¢
DAIRY QUEEN
724 Nelson Ave. — Phone 238
Nelson, B.C.

Various Projects for Centennial Taking Shape in East Kootenay

CRANBROOK — All 21 provincial centennial committees in East Kootenay had representatives at the first meeting outside the Coast of the B.C. Centennial provincial board of directors here. One West Kootenay representative also attended.

East Kootenay recreation consultant Brock Ostrom introduced the central committee of L. J. Wallace, chairman; Larry McCance, executive secretary; Alderman T. F. Orr of Vancouver; Dr. Malcolm McGregor of the University of B.C.; Theo Adams, Union of B.C. Municipalities secretary; E. F. Fox of the B.C. Electric; Dr. Willard Ireland, provincial archivist; Hon. Ray Williston, minister of lands and forests; and Douglas Horan, publicity director.

Each of the 21 committee chairmen presented a brief report on its entertainment program plans, and on the permanent centennial project it proposed for which grants are available.

Kimberley will have its celebration earliest in the year, combining it with the annual Snow Fiesta in February, and its project proposal will have to do with the arena or ski chairlift. Cranbrook's celebration will be July 1 to 4 and its project proposals are down to five. Fernie will have its celebration the Labor Day weekend, and its proposed project is a senior citizen home. Michel-Natal-Sparwood project is its curling rink. Golden proposes a village park surrounding the swimming pool the Lions Club has undertaken, Invermere proposes an aquatic park and pavilion on Lake Windermere, and Wilmer-Athalmer-Windermere - Edgewater propose a co-operative building for social and museum purposes at the permanent East Kootenay Agricultural and Industrial Fair grounds at the Windermere-Radium crossroad. Galloway proposes a community hall.

Advanced stage of planning for the celebrations through the district in the course of 1958 took the board of directors by surprise.

"IT'S HEAD WAS UP THERE", Gus Krigsman of St. Mary's Lake says, pointing with end of his rifle barrel to spot where he killed a giant silvertip grizzly which had been attempting to break into a shed where beaver pelts were stored. The grizzly, estimated as weighing 725 pounds, is believed to be the same animal that had built up a notorious reputation over the last four years for damaging vehicles and cabins all the way from the Kootenay Lake into the St. Mary's country. Log scaler and trapper Krigsman held flashlight in one hand and gun in the other at 3 a.m., fired one shot and struck the silvertip behind the shoulder at a distance of 10 feet from his cabin door. — Charles Wormington Photo.

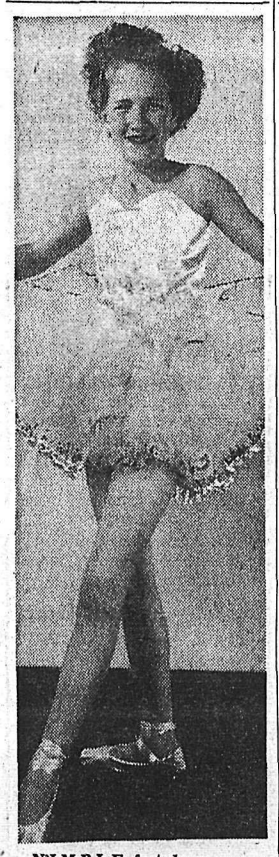

NIMBLE footedness comes naturally to 10-year-old Lorraine Skribe, daughter of Mr. and Mrs. Otto Skribe of Kimberley, who has been studying ballet for two years and hopes to this dance form her career. Her father is a well known Kimberley skier and jumper.

Charles Wormington Photo.

Don't Neglect Slipping

FALSE TEETH

Do false teeth drop, slip or wobble when you talk, eat, laugh or sneeze? Don't be annoyed and embarrassed by such handicaps. FASTEETH, an alkaline (non-acid) powder to sprinkle on your plates, keeps false teeth more firmly set. Gives confident feeling of security and added comfort. No gummy, gooey, pasty taste or feeling. Get FASTEETH today at any drug counter.

BENNETT'S MOVE NEXT ON MICA DAM, MP SAYS

INVERMERE — First onslaught in the Windermere district in the federal election campaign came from James Byrne, Liberal candidate who has represented Kootenay East as member of parliament since 1949. Mr. Byrne spoke at a public meeting at Invermere.

He said he has no criticism of the provincial administration but pointed out that despite Premier W. A. C. Bennett's appeal for a better deal from Ottawa, the federal treasury spends 82 million dollars more in B.C, than it receives in revenue from the province.

Regarding Mica dam, Mr. Byrne said the federal government has proposed a major change in policy and "it is up to Mr. Bennett to say whether or not he intends to develop the Columbia basin as a public utility."

Mr. Byrne reported that the Maritime provinces immediately accepted the federal proposal as it affected them and the proposal was made in exactly the same manner as was to B.C.

Speaking of the present reconstruction of the Banff-Windermere highway, Mr. Byrne said that everything will be done to have the road levelled and dust free as soon as possible.

FORUM MEETING

Windermere district Board of Trade has plans to hold a political forum to which each candidate in the forthcoming federal election will be invited. Tentative date is May 27. Each candidate will be given a 20-minute period during which to address the audience. A question period will follow the last speaker. A political forum held before the last federal election proved popular with district residents.

HALL REPAIRED

GRAY CREEK — There was a splendid response to the hall trustees' work party on the hall foundations. Excavation was done on both sides, disclosing big cedar logs upon which the building rested, one of which was in bad shape. Corners were propped. It is planned to make cement blocks at these points.

Kaslo Socreds Offer Advice On Road Work

KASLO — Highways Minister Gaglardi is going to receive some advice from a miner who is president of the Kaslo Social Credit Association on more efficient road blasting.

Criticism of how crews are going about road work in this area, particularly at the rocky Woodbury Creek section of the Nelson-Kaslo highway, was voiced at the Association's meeting held here recently.

N. F. Brookes said that the government is not getting its money's worth out of work at Woodbury, and workmen were creating a situation which party opponents could critize as wasteful of public monies.

A bridge washed out by high water last year was mentioned, and fear was expressed that the bridge now being built was not far enough advanced to withstand high water this year.

Another speaker Charles Adams, concurred that in the opinion that efficient methods in road building were not being used.

President Charles Lind, however, was principal speaker on how rock dynamiting should be done for economical use of powder and best cleavage. By drilling rock downward and blasting in benches, a bluff is not shattered and future rock falls are eliminated, he said.

Mr. Lind was instructed to write a personal letter to the highways minister pointing out how a miner would do the job, and asking him to send an experienced man to look over the situation.

A minute's silence was observed for the late Ralph Patterson, former president of the Kaslo-Slocan Social Credit Association.

DELEGATES NAMED

Mrs. G. Fletcher of Ainsworth was elected first vice-president by acclamation. Delegates elected to attend the district meeting in Nakusp were Mr. Brookes, A. Tapanila, G. E. McCready, Mr. Lind and Mr. Adams. Alternate delegates are J. C. Gray and D. L. McNutt.

Recommendation of appointment of B. F. Palmer, deputy government agent, as government representative on the Victorian Hospital board, has been made.

An outline of proposals to date for a highway link between Revelstoke and Kootenay Lake was given by Mr. Brookes.

Give your home beauty and lasting protection with

Johns-Manville

COLORBESTOS SIDEWALL SHINGLES

They never need paint to preserve them!

For full-color brochure giving complete facts, see your nearest J-M dealer or write Canadian Johns-Manville, Port Credit, Ont.

JM PRODUCTS

B-2101

FIRE CONTROL COURSE AT SALMO

SALMO — A series of classes in fire control and life-saving are being held here, with the Salmo Voluntary Fire Department. These classes are being conducted by Robert Shelley and Robert Wilson from the Civil Defence Department at the Coast, and will be completed on Thursday. They will go on to various other centres in the West Kootenay.

In this connection a spectacular fire was put on in the ball park on Sunday and the firemen were timed on their work.

Creeks Rising

GRAY CREEK—A week's warm weather has brought all creeks up. Coffee-colored snow water is foaming under bridges and Kootenay Lake is taking on an opaque tinge. Rolling rocks can be heard from quite a distance.

TRIMINGHAM, England (CP)—Sappers clearing wartime land mines in this Norfolk area uncovered fossilized remains of the tusk of a prehistoric mammoth.

10 Anglicans Confirmed at Salmo

SALMO — An impressive confirmation service was held in the Salmo Communnity Memorial Church Saturday morning. Rt. Rev. P. R. Beattie, Bishop of Kootenay, was administrant and was assisted by Rev. J. C. Davenport.

The confirmation class consisted of Barbara and Mary-Anne Reid, Carroll Harris, Dianne and Harry Gould, Sarah Law, Allan Young, Merilyn John, Mrs. H. Jorgenson and Mrs. M. Farout.

After the service luncheon was served to parents and friends in the church hall by the Salmo Ladies Aid.

CALGARY LIVESTOCK

CALGARY (CP) — The cattle market was active today at the Calgary public stockyards with 500 cattle and 10 calves on offer. Bulk of the day's light receipts was good butcher steers and heifers. The balance of the run was mostly good cows.

Choice steers 18.25-18.75; good 17.25-18; medium 16-17; common 13-15.50; choice heifers 17.25-17.50; good 16-17; medium 14.50 - 15.50; common 12-14; good cows 13.25-14; medium 12-13; common 10.50-11.50; canners and cutters 6-10; good bulls 13-14; common to medium 9-12.50; good feeder steers 17-18; good stock steers 16.50-18; common to medium 14-16; good butcherweight heifer calves 16.50-18.50; good to choice veal 20-23; common to medium 14-19.

The

Nelson Daily News

FREEDOM'S KEY TO BETTER LIVING

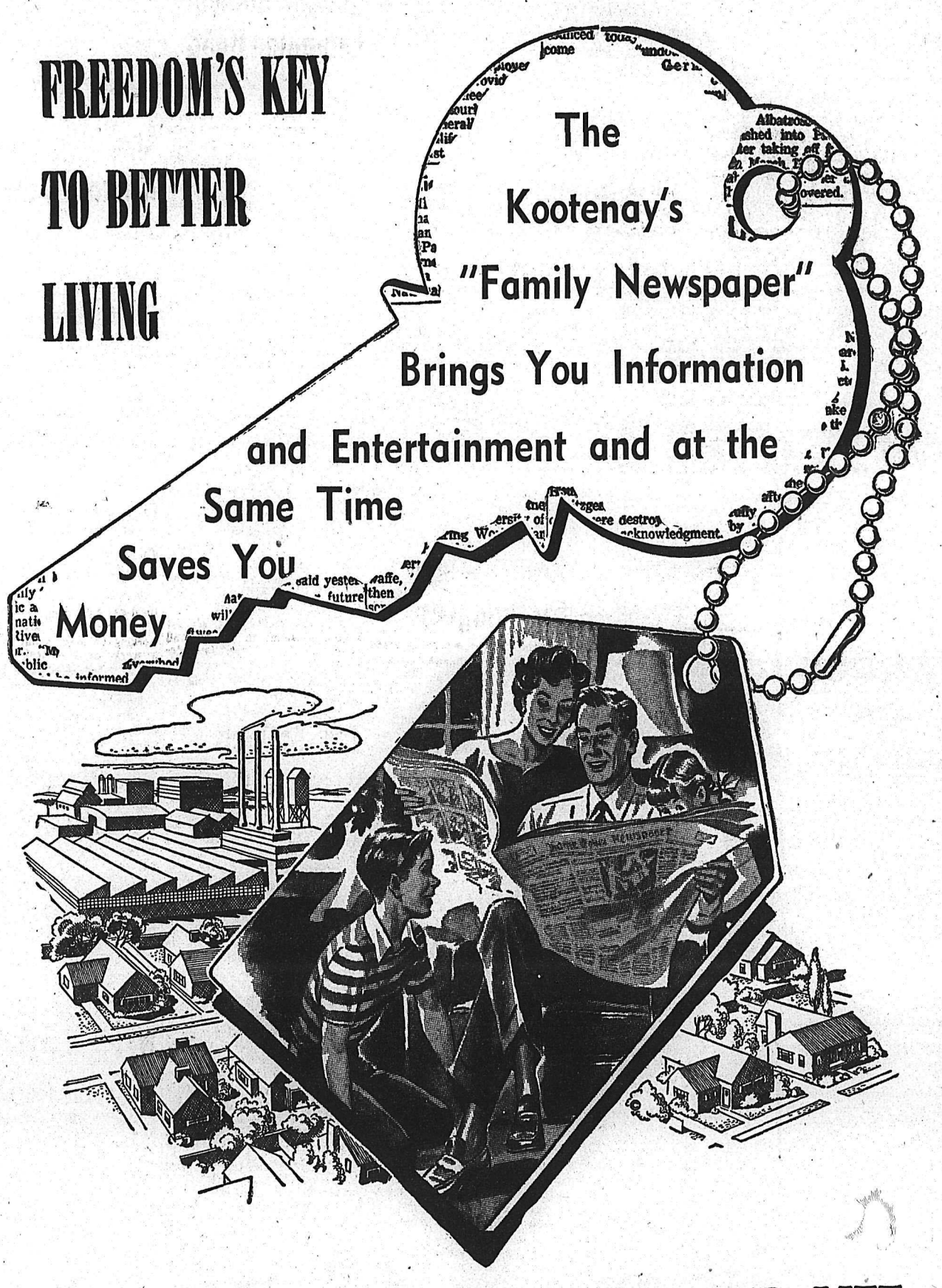

OPEN YOUR DOOR TO A BROADER LIFE

Not many of us are privileged to travel at will, to see all the wonderful and exciting things that are going on in all corners of the globe — but you can open your door, reach for your Nelson Daily News and find vivid, first-hand accounts of happenings and events that touch your life every day. Get acquainted with the many features carried in every issue — features written for your information and profit, your amusement and relaxation — bringing a world of better living right to your doorstep!

In every issue you'll find news of your home town, friends and neighbors, and happenings throughout the Kootenays. Top reporters keep you informed of our government's working and policies on a provincial, national and international level. Page after page of this newspaper brings you sports news, beauty and homemaking hints, farm and business news, comics, and top values offered by your local stores. So keep informed! Follow every issue of your Nelson Daily News. Call our circulation department today and have it home delivered!

PHONE 1844

NELSON DAILY NEWS

Nelson Daily News

Established April 22, 1902

Interior British Columbia's Largest Daily Newspaper

Published every morning except Sunday and statutory holidays by the NEWS PUBLISHING COMPANY LIMITED, 266 Baker Street, Nelson, British Columbia.

Authorized as Second Class Mail, Post Office Department, Ottawa.

MEMBER OF THE AUDIT BUREAU OF CIRCULATIONS
MEMBER OF THE CANADIAN PRESS

The Canadian Press is exclusively entitled to the use for republication of all news dispatches credited to it or to The Associated Press or Reuters in this paper, and also the local news published therein.

Tuesday, May 7, 1957

Police on Roads to Help

Fundamentally all law enforcement depends upon the co-operation of the public with the police. Indeed under our procedure, the police are only persons authorized by the community to carry out certain functions for it.

One of these is, of course, the matter of traffic regulation. The necessities of modern life have brought this into being, for to allow unorganized traffic and drivers to do as they like would result in chaos on the roads. Rules and regulations have had to be made.

Once the rules were made, it became necessary to enforce them, but the public attitude towards infraction of the rules is not the feeling that they are crimes but that they are simply small acts of disobedience to rules. Many persons, indeed, think that "getting away" with breaking regulation is a game played with the police.

The state of Washington has been having its troubles with those who break its traffic laws. For some time past their police have been using unmarked or ghost cars to catch those who break regulations. Now they propose to take them off the roads and use only the clearly marked patrol cars.

They propose to do this because the presence of a marked car on the highway is a reminder to the careless driver, and enables citizens to report infractions where before they could not recognize an unmarked car.

Of the two reasons, the second is by far the most important. The great majority of drivers are those who not only observe the laws but are anxious to assist the police in their duties.

It is perhaps unfortunate that we have cultivated the idea that our police patrols are on the road to catch those who break the rules. It is a negative attitude which does not make for confidence. It would be much better if the idea could be implanted that they are on the roads to assist drivers and other people.

Rightly or wrongly the idea of speed traps and ghost cars is repugnant to the general public. In some obscure way they feel that they are offensive and that they put drivers in much the same position as small boys being watched by a repressive school teacher. They are definitely something to be avoided as much as possible.

Letters To The Editor

Letters to the Editor on any topic of genuine interest are welcome if they are brief, accurate and fair. No letter will be inserted in whole, or in part, except over the signature and address of the writer. Unsolicited correspondence cannot be returned.

Feel Service Club Activities Detrimental to No One, Say Kiwanians

To the Editor:

Sir—Following the publicity in the Nelson Daily News regarding our application to City Council for a permit to carry on our annual peanut sale, the Kiwanis Club of Nelson feels it is necessary to answer publicly some of the questions and comments made by members of City Council, and reported in your paper. We will try to be brief.

The company who package the product in question, provide hundreds of service clubs in most of the cities in Canada and the U.S.A. with their product once a year to aid them in their fund raising activities, at a price which covers cost only, and does not include the total cost of handling, nor make any provision for a profit to themselves. They maintain, however, that this policy pays them well in the advertising and promotion of their product, and is therefore of benefit to local retailers. The only request they make of service clubs is to not undersell local stores, because of this special treatment.

Further, the Kiwanis Club of Nelson, before undertaking this project, made a survey of Nelson grocers to determine their reaction. This was favorable, and in a follow-up it was found that the Kiwanis Nut Drive did actually stimulate a continuing demand after the drive was over, which the retailers enjoyed.

Service clubs generally are most careful that their activities will be detrimental to no one, and business people, we believe, recognize that the funds raised by service clubs, by the voluntary effort of their members, save them having to provide and administer the funds to cover, not only the material aid which these funds provide but also the administration of this aid.

Service club financial records, at least Kiwanis Clubs, and we believe all other like organizations, are available to the public, and quick perusal will show the help and comfort given, all year round, to various underprivileged people, needy elderly citizens and also young people with real difficulties; also to bring Christmas cheer to homes where otherwise there might be very little. Then there are the various building funds necessary in a growing community—playgrounds, summer camps, swimming pools, hospital equipment and filling a need also where the various civic and governmental agencies cannot under their regulations, reach. The Kiwanis Club feels that their efforts in providing TV for Mount St. Francis, met a genuine need for these elderly citizens. Then there is the help given to the Handicapped Children's Society, hospital equipment donations, helping to rebuild a pensioner's small home which was burned, so he could continue to live on his pension, which would not have been possible if he had not had his own shelter. These are only a few random examples.

As our club must treat funds raised from the public as a trust fund, the administration expenses for the club and any social activities must be paid by club dues and charges levied against the members. Therefore, for all the time and effort given freely by service club members in carefully selecting fund raising projects, carrying them out, and giving careful consideration to the many calls for help from individuals and groups, for all this, we feel that service organizations deserve a little aid and co-operation from the administrative bodies of the communities they serve, and this letter is written in the hope that a little more understanding will be given in the future. The Kiwanis Club has never made application to Nelson City Council for a grant of money, and generally cash grant requests are not service club policy. This is a point we would like to emphasize.

One satisfaction we do have, and we are grateful for the kind and cheerful reception we get from the fine, wonderful people of our city when we push their doorbells. This leads us to believe that the community at large recognizes the fact that our efforts are worthwhile, although there seemed to be a question if this were so in City Council from the Daily News report. Many times people have bought or simply donated to a service club fund raising drive purely out of good-will and recognition of the service that the community will derive, indicating their pleasure in the opportunity of being able to help.

To those members of City Council who took the stand that the licence fee should be waived, for the carrying out of this non-business venture, we say: "Thank you." To the others: "Won't you please take another look?"

THE KIWANIS CLUB OF NELSON.

?Questions? ANSWERS

Open to any reader. Names of persons asking questions will not be published. There is no charge for this service. QUESTIONS WILL NOT BE ANSWERED BY MAIL except where there is obvious necessity for privacy.

A. F., Procter—Reader, Procter—Could you please tell me where I would be able to obtain an instruction book on how to upholster chesterfield and chair?

The Singer Sewing Company issue a book containing all such information. Write to Singer Sewing Machine Company, 339 Baker Street, Nelson.

H. J., Castlegar—Is there a vet for dogs in or near Nelson?

Write to Dr. J. J. Carney, R.R. 1, Nelson.

C. M., Cowley—I live near an Indian reservation and I meet some of the inhabitants quite often. They claim that when a comet comes near our planet it brings for the Indians, according to legend, peace, goodwill, happines and prosperity, and brings to the white man woe, destruction and tears. I asked how they interpret this and they said that the white man loves fire, and plays with it often, and whenever a ball of fire (like the Arend-Ronald comet) comes it brings the sign that those who play with fire will be destroyed by fire. I asked how the Indians get peace from it and they replied that the more white men destroyed the better it will be for the Indian way of life as they will have freedom then and peace will come their way. Does the appearance of this new comet fulfil any prophecy?

A favorite occupation of the American Indian in all parts of the continent is to gather round a fire and tell stories. This is one of them and, as with all legends, it has grown with the passing of time according to the skill and imagination of the reciter. Also it must be remembered that all primitive people everywhere regard manifestations such as comets, eclipses, even "shooting stars", as having a supernatural significance. The present comet having been spotted so recently has not been identified with any prophecy. Finally, don't forget that most American Indians have a great sense of humor.

New Naval Era

The passing of Britain's capital ships, a phenomenon of the early 20th century that revolutionized the world's navies, has been confirmed by the Admiralty. Of the five big-gunned, heavily armored battleships in use, four are to be scrapped. So the age of the dreadnaught ends, in the Royal Navy.

Yet this change is less a sign of weakness than of progress toward new strength and power, in a new dimension. The roving task forces of the future, with their fast guided-missile destroyers, and a cover of 1500 m.p.h. planes capable of carrying atomic bombs, can be as revolutionary as were the dreadnaughts in their day.

Buck Rogers still is some scientific distance beyond that. But remember, he's operating imaginatively in the 25th century, whereas we're still in the matter of fact world of the 20th, and having trouble enough keeping pace with it.—Windsor Star.

Gems of Thought

THINKERS

A small group of wise thinkers is better than a wilderness of dullards and stronger than the might of empires.

—Mary Baker Eddy.

* * *

Great men are they who see that spiritual is stronger than any material force — that thoughts rule the world.—Emerson.

* * *

There is no expedient to which a man will not resort to avoid the real labor of thinking.—Sir Joshua Reynolds.

* * *

Youth thinks intelligence a good substitute for experience, and his elders think experience a substitute for intelligence.

—Lyman Bryson.

* * *

Any man more right than his neighbors constitutes a majority of one already.

—Thoreau.

* * *

The men of action are, after all, only the unconscious instruments of the men of thought.—Heine.

U.K. Stylists Horrified by Men's Fashions

LONDON (AP) — Male fashions authorities, who deplore contemporary sloppiness in the clothes of British gentlemen, are in a dither about derby hats.

In Britain they are called bowlers. They are hard as iron, and there is a surprising number in active service, worn in combination with tightly-furled umbrellas.

The debate was started by a member of the Junior Carlton Club who wrote indignantly to The Times:

"It is curious to note the number of men (some of whom obviously should know otherwise) walking around in bowler hats and brown shoes. This could not have happened once."

DEGENERATE AGE

The discussion grew to surprising proportions — ranging to such subjects as the vulgarity of red neck ties—and culminating in a column-long editorial in The Evening News which concluded that this is a degenerate age.

But mixing colors of shoes and derbies was supported by some authorities, including a member of the Oriental Club.

"The bowler is an all-around, general purpose men's hat, and should be equally at home in the cattle market as it is in Pall Mall," he wrote.

"There is no reason it shouldn't be worn with brown shoes or tweed suits. In the case of men, the shoes should match the suit not the hat."

A kind word was spoken for the brown bowler by another correspondent, but many Englishmen were astonished to learn that a derby can be brown. Brown bowler and brown shoes seems to be a combination which is granted modified approval.

Stratosphere Flight Ends In Tree Top

MINNEAPOLIS (AP)—A stratosphere balloon flight, designed to test high altitutde parachute equipment but frustrated by a scientific mixup, ended in a tree in northeastern Iowa Monday.

A spokesman for General Mills Inc., builder of the balloon and gondola which carried dummy parachutist Sad Sam to 90,000 feet, said either the gondola or balloon or both had come to earth near Cresco, Iowa.

Sad Sam, attached to the gondola, was to have been used as a guinea pig in a test preview of actual manned U.S. Air Force experiments from about 90,000 feet later this year. But failure of release devices prevented him from bailing out.

The balloon was sent aloft from New Brighton, near St. Paul, Minn., early Sunday. Cresco is about 140 miles south of the launching site.

Incurable Disease

HOLLYWOOD (AP)—Movie stars can never retire successfully because they have "audience fever," says a Hollywood psychoanalyst. "All entertainers have audience fever," Dr. Mason Rose said in an interview. "That's the difference between great entertainers and superior individuals in other professions."

Safety Week -- May 6 to 11

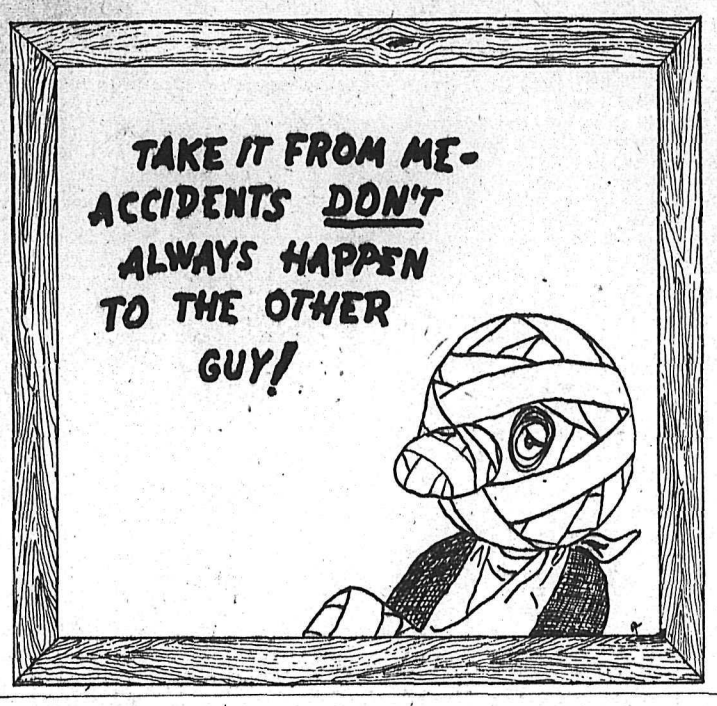

Juveniles Held In Montreal Jodoin Charge

OTTAWA (CP) — Four teenagers, two of them juveniles, were remanded for a week Monday after court appearances on charges of manslaughter in the death of 17-year-old Rene Jodoin, fatally injured in a street fight outside a west - central Ottawa church.

In magistrate's court Rene Delorme, 16, and Vincent Tamarit, 17, were remanded for a week by magistrate Glenn Strike. The two juveniles, aged 14 and 15, appeared before Judge Alan Fraser in juvenile court and also were remanded to May 14.

They were charged Saturday after police questioned about 40 young persons concerning the Friday night fight that began at a dance in the hall of the church of Our Lady of Perpetual Help on Lbreton St. and erupted again on the street outside.

Your Individual HOROSCOPE

By Frances Drake

Look in the section in which your birthday comes and find what your outlook is, according to the stars.

For Wednesday, May 8, 1957

MARCH 21 to APRIL 20 (Aries) —The daring and different can be striking but, for best results, it must be monitored by sensible analysis, prudent execution. Acquaint yourself thoroughly with day's requirements. Tackle essentials in order of importance.

APRIL 21 to MAY 21 (Taurus)—Don't be so self-assured and overconfident that you overlook the value of helpful advice and suggestions. Use that good head of yours; don't argue. Day can be very good.

MAY 22 to JUNE 21 (Gemini)—You could be too anxious, too hasty, too energetic now. In all things aim to be calm, poised, reasonable, tolerant. But defend principles firmly.

JUNE 22 to JULY 23 (Cancer)—Hold that opinion, that retort! Will it hurt needlessly? Or will it lead to bickering and wasting time explaining later?

JULY 24 to AUGUST 23 (Leo)—Investigate, analyze, then voice your opinions carefully. Work with consistency, co-operate with others and the day will be happier, more successful than you may think.

AUGUST 24 to SEPTEMBER 23 (Virgo) — There may be a tendency toward over-enthusiasm, overlooking small but necessary details and tasks. Be careful about this and you can attain top results.

SEPTEMBER 24 to OCTOBER 23 (Libra) — Your aspects are better than most now, but you may have to curtail action a bit because others may be at odds with your opinions or methods. Keep trying: you CAN make new strides.

OCTOBER 24 to NOVEMBER 22 (Scorpio) — Though the day may present some restrictions, there are many opportunities for you wide-awake Scorpio natives. Rate your activities in accordance with possibilities, capabilities.

NOVEMBER 23 to DECEMBER 21 (Sagittarius) — Be unselfish in thought and action an dthe day will bring you many unexpected blessings, benefits. Make time for some rest, relaxation, to ease tension, replenish energies.

DECEMBER 22 to JANUARY 20 (Capricorn) — Uncertainties may tend to frustrate, disturb clearness of thought. Be careful to avoid errors. Don't allow emotions, dislikes to sway your better judgment and spoil chances of gain.

JANUARY 21 to FEBRUARY 19 (Aquarius) — Promote matters you really understand; don't hopscotch around the uncertain. A good period for making necessary improvements.

FEBRUARY 20 to MARCH 20 (Pisces) — In dealing with others bear in mind that you, too, seek favors, want success in work and other matters. Show your even balance, your courteous manner and a gainful day will follow. Have patience, understanding.

YOU BORN TODAY are endowed with such qualities as friendliness, dependability, a sense of responsibility, the ability to carry on despite hardships, general all-around capability and a liking for the better things of life. Be careful not to over-indulge in pleasures, luxuries, rich foods, beverages. When justly aroused, you can be a bulwark of defense, or, if wrongly, domineering. Normally you get along with whatever type persons you met, but are happiest when associates are intelligent, appreciate art, music and good literature as you do. Birthdate: Harry S. Truman, U.S. President.

(King Features)

Ford President Looks Ahead to Long Stretch of Good Times for Canadians

TORONTO (CP)—An era of progress and opportunity unequalled in history was predicted by Rhys M. Sale, president of Ford Motor Company of Canada, in an address to the annual meeting of the Association of Canadian Advertisers.

"We can look forward to a long stretch of good times," Mr. Sale added, "perhaps punctuated by a few perfectly natural dips and adjustments."

For the immediate future, 1957 would be another good year for Canadian business generally.

Looking further ahead, there probably would be a spectacular enlargement of the Canadian market from 1960 to 1965 "when that big crop of war babies born after 1939 will reach maturity and begin founding families of their own."

When that happened, there should be an unprecedented demand for housing, furniture, appliances, cars, and a great many other things.

Mr. Sale's comments were contained in a text issued to the press in advance of delivery.

TOUGHER COMPETITION

For the motor car industry this year, Mr. Sale predicted that sales would be slightly above those of last year, and the pace set since the beginning of the year seemed to support that prediction.

For all business, however, and all concerned in it, including advertisers, the future would be one of intense competition.

"Our greatest need in the marketing area today is the re-birth of salesmanship.

"People now engaged in selling, in all fields, have been conditioned, usually through no fault of their own, by almost 25 years in which true competition has been lacking.

"Many of them will need extensive and intensive training to fit them for top-grade selling in this new competitive age, and thousands of new salesman will have to be recruited and trained to augment the national selling force."

Silent Sam Will Live In All Homes Someday

By ALTON L. BLAKESLEE

KANSAS CITY (AP)—Your own Silent Sam sentry standing guard duty in your home to warn of approaching H - bombers, tornadoes or other disasters is being developed here.

This sentry is a little plastic-covered electronic box. You plug it into an electrical socket, or it could come built into a radio, clock or other appliance.

It goes on immediate, continuous duty, but makes no sound until civil defence or other authorities warn you of approaching trouble or disaster.

Then it will buzz loudly or ring an alarm, perhaps automatically switching on your radio and tuning it to the proper station for further instructions.

CODED SIGNAL IMPULSE

Silent Sam will come to life because a coded signal is fed into the power line carrying ordinary current into your home. That will make Sam talk.

It will be cheap, costing perhaps a few dollars. It will cost no more to operate than an electric clock.

The warning device is being developed at Midwest Research Institute, an independent, non-profit research centre, under contrac from he U.S. federal Civil Defence Administration.

It's intended as a more certain way of giving public warnings. Air-raid sirens might not be heard. Your radio might not be turned on, especially at night, when a warning is given over the radio.

A key is to send the warning message along ordinary power lines. This can be done by creating slight fluctuations in the cycle of current coming into your home.

The fluctuations consist of a special series or code of intentional changes in order not to resemble the fluctuations that can normally be caused by changes in power loads, by accidents such as lightning or by other causes.

ABOUT SIZE OF HAND

Only when the special code is transmitted along power lines would the silent sentry give voice to a buzzer or bell or other alarm telling you something is amiss.

The box, about the size of your hand, will work from any socket in the building. When the code is transmitted, there is no dimming of lights nor any interference with any machinery or the most sensitive elecrical devices.

Thet senry has passed laboratory tests. Next comes a field test, with the sentries installed in homes of a whole community. That will test public reactions, help decide such questions whether the alarm rung by the sentry should be a buzzer, bell or other tone.

Besides warning of threat of atomic bombings, the sentries could also warn parts of towns lying in the path of tornadoes or floods.

Marilyn Denies Refusing Role

NEW YORK (AP) — Marilyn Monroe denied Monday that she has turned down a Hollywood studio's bid to star in the film The Brothers Karamazov.

"It is not true," the curvaceous blonde said. "I haven't even seen a script."

She made the comment when informed that a top source at MGM had told The Associated Press:

"We recently approached Marilyn for the role of Grushenka and were turned down because of two reasons—she said she is expecting a baby, and also she wants to be near her husband for his upcoming trial."

Miss Monroe declined, as she has for months, to comment on rumors that she is expecting a baby.

Marilyn's husband, Arthur Miller, is free on $1,000 bond pending trial on contempt of Congress charges based on his refusal to answer questions at a hearing of the House of Representatives committee on un-American activities last June.

They'll Do It Every Time

Registered U. S. Patent Office

By Jimmy Hatlo

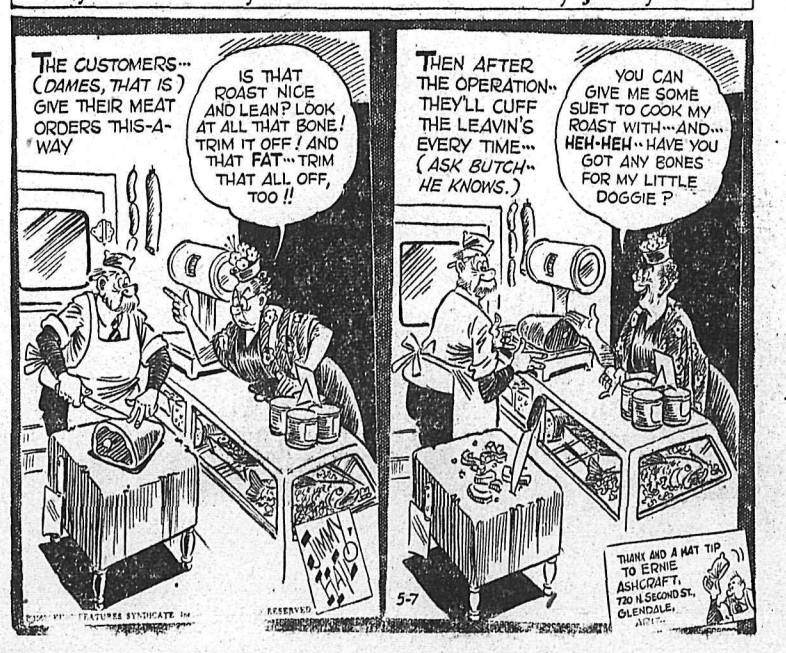

TODAY'S BIBLE THOUGHT

Blessed are the meek; for they shall inherit the earth. Matt 5:5.

Many nations have dreamed of world empire. Two great States still dream of enslaving the rest of the world. They should know that the sheep outlasts the tiger.

Aunt Het

The most humiliatin' discovery is that family and friends get along with you by makin' allowance for you.

Jest a Second

"If it were the first time, Henry, I could forgive it, but you came home drunk in March '32!"

About the Town

By Alice Stevens

PHONE 1369 OR 1844

St. Ann Circle of Mary Immaculate met last week at the home of Mrs. Muraro, Sr., Granite Road. During the afternoon Mrs. G. Chaluck, who will spend six months in Finland, was presented with a "bon voyage" gift from the members. Winners of the afternoon prizes were Mrs. A. T. Noxon and Miss Winnie Kinahan.

* * *

Mr. and Mrs. G. F. V. Middleton of Calgary were in Nelson for the marriage of their daughter, Sheila, and John Bachynski.

* * *

Mr. and Mrs. H. E. Stevenson, Third Street, and Walter Ebdon, Behnsen Street, attended a 35th anniversary celebration at Spokane of Spokane Central Lions Club. Special speaker was international president John Stickley of North Carolina.

* * *

Miss Joanne Eddie of Calgary travelled by plane to Nelson to be bridesmaid at the Bachynski-Middleton wedding Saturday.

* * *

A well-attended meeting of St. Paul's-Trinity Friendship group was held at the home of Mrs. N. R. Freeman, Kerr Apartments. Letters were read from members who were travelling at the time, Mrs. P. O. Bird, Mrs. G. C. Arnesen, Miss Gladys Ewing, Mrs. A. C. Emory, Mrs. C. H. Bland and Mrs. G. Hoover. Twelve home visits and two hospital visits were reported. Co-hostess was Miss Dorothy Fawcett.

* * *

Miss Helen Murry of Calgary was in Nelson on the weekend to be bridesmaid at the Bachynski-Middleton wedding.

* * *

Mrs. G. A. Clark, North Shore, has returned from Lethbridge where she attended graduation ceremonies and annual reunion at Galt School of Nursing.

* * *

A. W. Jackson, grandfather of the bride, arrived by train to attend the Bachynski-Middleton wedding.

* * *

Mr. and Mrs. F. C. Robinson, 607 Second Street, attended the Hunter-Dickinson wedding in Trail Saturday.

Mr. and Mrs. Stanley Doyle and family, Hall Street, have left Nelson to reside at the Coast.

* * *

Miss Doreen Evans, who attends UBC, has returned to her home, 95 High Street.

* * *

Gary Foxall, Second Street, has returned from Vancouver, where he attends UBC.

* * *

Mrs. William Bishop, Ninth Street, has returned from a Vancouver visit.

* * *

Bill Ramsden, 424 Second Street, has left for Kimberley where he has been transferred by Hudson's Bay Company.

* * *

Maurice VanSacker, 624 Sixth Street, who attends UBC in Vancouver, has returned home for the summer.

* * *

Mr. and Mrs. D. A. McDonald and daughters, Elaine and Kathy, of Kamloops were in Nelson over the weekend to attend the Bachynski-Middleton wedding.

* * *

Miss Nan Bruce, student at the University of Alberta in Edmonton, is visiting her parents, Mr. and Mrs. R. L. Bruce, 911 Edgewood Avenue.

* * *

Mrs. Nora Holmgren has left Kootenay Lake General Hospital and is recuperating at the home of Mr. and Mrs. Barry Hanson, North Shore.

Science Now Shrinks Piles Without Pain or Discomfort

Finds Healing Substance That Both Relieves Pain—Shrinks Hemorrhoids

Toronto, Ont. (Special)—For the first time science has found a new healing substance with the ability to shrink hemorrhoids and to relieve pain and itching. Thousands have been relieved with this inexpensive substance right in the privacy of their own home without any discomfort or inconvenience.

In case after case, while gently relieving pain actual reduction (shrinkage) took place.

Most amazing of all—results were so thorough that sufferers made statements like "Piles have ceased to be a problem!"

The secret is a new healing substance (Bio-Dyne)—discovery of a famous scientific institute.

Now this new healing substance is offered in *suppository or ointment* form called *Preparation H.* Ask for it at all drug stores—money back guarantee.

NOTRE DAME STUDENT GUEST AT SHOWER

Notre Dame students joined in extending well wishes to Miss Polly Facca at a shower held Saturday night at the home of her sister, Mrs. J. Gawryletz, 203 Innes Street. Co-hostesses were Miss Elizabeth Bryan and Mrs. Eddi DieBlla.

Miss Facca, the daughter of Mr. and Mrs. J. Facca of Natal, is a student at Notre Dame. A bride-elect of this summer, she will be married to Jackie DeLuca, also of Natal.

Friends attending the shower presented her with an electric frying pan. Presentation of a corsage was also made. Dancing and games were on the program.

Ainsworth Pupils Aid Kaslo Old Folks

AINSWORTH — A Dutch Auction, bake sale and tea was sponsored here by Mrs. Currie and pupils of the Ainsworth School.

As the event was held in conjunction with Citizenship Day May 17, the proceeds of $14 are being sent by the pupils to the Senior Citizens Recreation Committee, Kaslo, for further improvements in the recreation room, Brian Snyder, Daryl Johnston, Darlene Hansen, Louise Lane and Edythe Sinclair assisted the teacher.

BRIDLINGTON, England (CP)—A barber in this Yorkshire town has a set of traffic lights in his window. Green means no customers; amber, one waiting, and red—busy.

HELEN BRADER

DOLORES KRAFT

TWO NELSON GIRLS who have recently graduated from St. Paul's Hospital school of nursing in Vancouver are Helen Brader, daughter of Mr. and Mrs. J. M. Brader of Nelson, and Dolores Kraft, daughter of Mr. and Mrs. E. Kraft of Nakusp, formerly of Nelson. They attended Nelson schools. Helen was the winner of the general proficiency award in TB nursing.

Trail Violin, Piano Team Applauded at Willow Point

Thirty-five Willow Point residents attended a Sunday evening recital at the home of Mr. and Mrs. Peter Harbottle of Willow Point.

They heartily applauded the violin and piano team, Otto and Florence Niedermann of Trail. Appreciation was also shown for vocal solos by Mrs. J. Arichuk. The singer was accompanied by Mrs. W. S. Ashby of Willow Point.

Mr. Harbottle introduced the artists and expressed appreciation for their efforts in coming over from Trail to help in the piano drive for the church hall sponsored by the WA to St. Andrews-by-the-Lake. Mr. Harbottle said it was the third recital given in the piano drive. In the previous two the Willow Point trio comprised of Mrs. Ashby, cello, Mrs. P. Deerward, violin, and Mrs. G. H. Lee, piano, provided the entertainment.

Following the program, Mr. Harbottle thanked the artists and made a presentation in appreciation.

The program was as follows:

Part 1 — Violin and piano, first movement of Sonata No. 3 in C Minor by Greig followed by allegro molto appasionata; Piano — andante movement of Beethoven's Appasionata Sonata; Vocal — "The Lord's Prayer" by Malotte; Violin — Air from Concerto by Carl Goldmark, and Mazurka by Geno Hubay;

Part 2 — Violin and Piano—first movement of Sonata No. 1 by Beethoven followed by allegro con Brio; Piano, "Butterfly" by Greig, and "Three Blind Mice" arranged by Thompson; Vocal, "Bless This House"; Violin, "Indian Love Call", "Humoresque", The Rosary and Minuet.

Encored by Mr. Niedermann were "Czardas" by Monti and "Nobody Knows the Trouble I've Seen" by White.

Pythian Sisters Plan Banquet, Dance

Pythian Sisters of Nelson temple are holding a banquet for members Wednesday night, at which presentations will take place.

Later a dance will be sponsored and the public will be invited.

Balfour Notes

BALFOUR — Mr. and Mrs. M. W. Wellwood and George Conrad attended the wedding in Nelson of the former Verna May Murray and Donald Lord. They were also guests at the reception held in the Legion Hall.

J. Calder of Nelson was the guest of George Walford for the weekend.

HUGE MUSEUM

NEW DELHI (AP) — Work is progressing on a massive eight-sided building to house India's national museum. Exhibits already lined up for the opening next year include about 4600 historic paintings, 4000 Persian and other manuscripts, 7500 coins, many stone sculptures, 480 bronzes and valuable jades and other gems.

B.C. Nurses Aiming for Higher Pay

VANCOUVER (CP) — B.C. nurses want more money.

More than 400 delegates representing 7116 registered nurses hammered through a series of resolutions on salaries at their annual convention here.

They voted to add another $10 to all the basic minimum goals recommended by an executive committee.

They set the minimum salary for a registered nurse in full employment at $275 a month. Minimum salary for a head nurse would be $290 and for an instructor $315 a month.

Earlier in the convention, a nursing executive charged the majority of hospitals in B.C. are dodging "realistic adjustments in salaries."

Edna Rossiter Heads Nurses

VANCOUVER (CP) — Edna Rossiter, director of nursing at Vancouver's Shaughnessy Hospital, has been named to head more than 7000 nurses in B.C.

The popular veteran of Canadian Army Nursing Service was elected president by acclamation as more than 400 nurses from all over the province wound up their biggest annual convention here.

She succeeds Alberta Creasor in the top post and will be the first president to head the group under its new name of Royal Registered Nurses' Association of B.C.

During the convention it was announced that Queen Elizabeth has granted royal patronage to both the national and provincial nurses' organizations and the right to put "royal" in front of their names.

Miss Rosister is a graduate of Royal Jubilee Hospital School of Nursing in Victoria and a former matron of Nanaimo Military Hospital and the Pacific Command of the Canadian Army.

Helen King, director of nursing at Vancouver General Hospital, was elected first vice-president. Monica Frith, director of public health nursing in the department of health and welfare in Victoria, was elected second vice-president.

EFFECT OF SPIRITUAL UNDERSTANDING NOTED

How sin and suffering are destroyed through spiritual understanding of Christ, Truth, was explained at Christian Science service Sunday.

Scriptural readings in the Lesson-Sermon entitled "Everlasting Punishment" included the following from Lamentations (3:39-41): "Wherefore doth a living man complain, a man for the punishment of his sins? Let us search and try our ways, and turn again to the Lord. Let us lift up our heart with our hands unto God in the heavens."

Correlative selections read from "Science and Health with Key to Scriptures" by Mary Baker Eddy included the following: "It is error to suffer for aught by your own sins. Christ, or Truth, will destroy all other supposed suffering, and real suffering for your own sins will cease in proportion as the sin ceases."

ANCIENT ITEM

JOHANNESBURG, South Africa (AP) — Scientists have found the fossilized jawbone of a baboon extinct for about 1,000,000 years. It was in the home of R. N. Cooler of Krugersdorp, who's used it as a paperweight for 30 years.

Wedding of Interest In Rossland, Fernie

FERNIE — East and West Kootenay shared interest in a wedding solemnized at the United Church in Fernie when Rae Manning McIntyre of Rossland took as his bride the former Shirley Elaine Oakley, only daughter of Mr. and Mrs. Thomas Oakley of Fernie.

Daffodils and pussywillows decorated the church for the double ring ceremony at which Lieut. Stepto, the Salvation Army officer officiated. Mrs. A. Wyman, who was the organist for the nuptial music, accompanied the bride's cousin, Kenneth Littley of Rossland, as he sang "Because" and "I Love Thee," during the signing of the register.

Given in marriage by her father, the bride chose for her wedding a waltz-length frock of white net over satin. The strapless bodice was topped with a bolero of embroidered net fashioned with wing collar and lily point sleeves, the bolero being buttoned down the front with self-covered buttons. The full net skirt was enhanced with embroidered flower appliques outlined with rhinestones. Her finger-tip veil of illusion net misted from a coronet encrusted with seed pearls and sequins. As her only ornament she wore a three-strand pearl necklace, the gift of the groom. She carried a shower bouquet of red roses and white carnations tied with white ribbons.

Miss Isabel Corrigan as the bride's attendant, was frocked in pale pink net over taffeta. The strapless bodice of pleated flowered net was topped with a matching net bolero. The cocktail-length skirt featured side panels and was enhanced with taffeta trim and net ruffles. She wore a floral bandeau of pink carnations.

Mr. William Pitt of Trail was best man, while the groom's brother, Mr. Ron McIntyre, and his brother-in-law, Mr. James Melby of Colville, were ushers.

Daffodils were used to decorate the dining room of the King Edward hotel for the reception at which the young couple were assisted by their parents in receiving the guests. Mrs. Oakley chose an afternoon dress of metallic net over delphinium blue taffeta, the frock having rhinestone trim. White accessories and a corsage of pink carnations were worn. Mrs. McIntyre was attired in a powder blue tailored suit with accessories en tone and had a corsage of pink and white rosebuds.

The toast to the bride was proposed by Mr. Fred Dawson. The groom's maternal grandmother, who was the recipient of a corsage of pink and white rosebuds, was presented with the bride's bouquet before the couple left for a few days honeymoon trip to points in the United States. For travelling the bride changed to a blue worsted tailored suit with which she wore matching accessories and a corsage of pink rosebuds. Mr. and Mrs. McIntyre spent a couple of days in Rossland, guests of the groom's parents, prior to leaving for Vanderhoof where the groom has a position with the Indian Affairs Branch.

Out-of-town guests who attended the wedding were the groom's parents, Mr. and Mrs. Arthur Littley, son Kenneth and daughter Ellen, all of Rossland; Mr. and Mrs. Alan Davis and Mrs. L. Davis of Creston; Mr. and Mrs. Melby, Colville; Mr. and Mrs. Harry Nash, Alex McIntyre, Waldo, and Mr. and Mrs. Harry Jones and sons, of Crawford Bay.

CARS WA Plans Tea for Patients

Members of the Women's Auxiliary to the Canadian Arthritis and Rheumatism Society met at the home of Mrs. Roy Pollard Monday afternoon to make final arrangements for the tea party at which they will entertain patients.

Mrs. A. M. Nixon and Mrs. V. Fink will be in charge of invitations for the affair which will be held at Balfour later this month. Mrs. C. H. Hamilton will arrange for the transportation of the 30 guests.

After the business meeting, tea was served by the hostess.

BAZAAR HELD AT GRAY CREEK

GRAY CREEK — The annual bazaar sponsored by the Women's Club opened with a short program. First were tow songs by children Sharon McClure, Lynn Oliver, Eleanor Craig, Elaine LaPlante, Pamela Hansen, Helen McClure and Marlin Syfchuck accompanied by Mrs. C. C. Feenie and conducted by Mrs. Craig. "Three in the Kitchen" a one-act play followed. Maria, the cook was played by Mrs. Feenie; Polly, the housemaid, was energetically taken by Mrs. Hort Wirsig, and Jane, was portrayed by Mrs. George Petrescu. Mrs. George Botham and Mrs. Wayne Vickery were heard in a western duet, "Down in the Garden." Mrs. Vickery played the guitar.

After the sale Mrs. Oscar Wirsig's group served refreshments.

BRAND NEW

LAMPS

In the Latest Styles —

Pin-Ups, Floor and Table Lamps

Freeman's

Scout LA Resolution

Members of the Ladies' Auxiliary to the Third Nelson Boy Scouts and Wolf Cubs held their final meeting of the year at the home of Mrs. Gordon Sutherland on the North Shore. Co-hostess was Mrs. G. Paxton.

Mrs. Robert Walkley, president of the Fourth Baptist Auxiliary, was a guest. There were 16 members present including three newcomers, Mrs. Don Thomson, Mrs. Donald Sweet and Mrs. A. E. Lashmar.

A resolution was passed to be forwarded to the Co-ordination Group of all the Auxiliaries and then to the Boy Scout Association suggesting that the age limit for Cub leaders taking advanced training courses be lowered from 21 to 18. It was felt that the younger leaders lose interest during the years of waiting to take further training.

Mrs. Andrew Niven was chosen to head a committee which will purchase gifts of appreciation for Scout and Cub leaders' work. She will be aided by Scouts Angus Whitmore and Howard Paxton.

Mrs. A. W. Gibbon announced for the courtesy committee that a get-well card was sent to Cub Michael Hufty during the month. Members also learned that James Cushner is now an assistant Scoutmaster.

During the month Third Nelson Auxiliary members worked with the Co-ordination Group to serve a dinner for 28 leaders at the leadership school. The district Scout meeting at Camp Busk was attended by 24 of the 25 Scouts in the troop last weekend.

Classified Ads Get Results

"Old at 40,50,60?" — Man, You're Crazy

Forget your age! Thousands are peppy at 70. Try "pepping up" with Ostrex. Contains tonic for weak, rundown feeling due solely to body's lack of iron which many men and women call "old." Try Ostrex Tonic Tablets for pep, younger feeling, this very day. New "get acquainted" size *only* 60c. For sale at all drug stores everywhere.

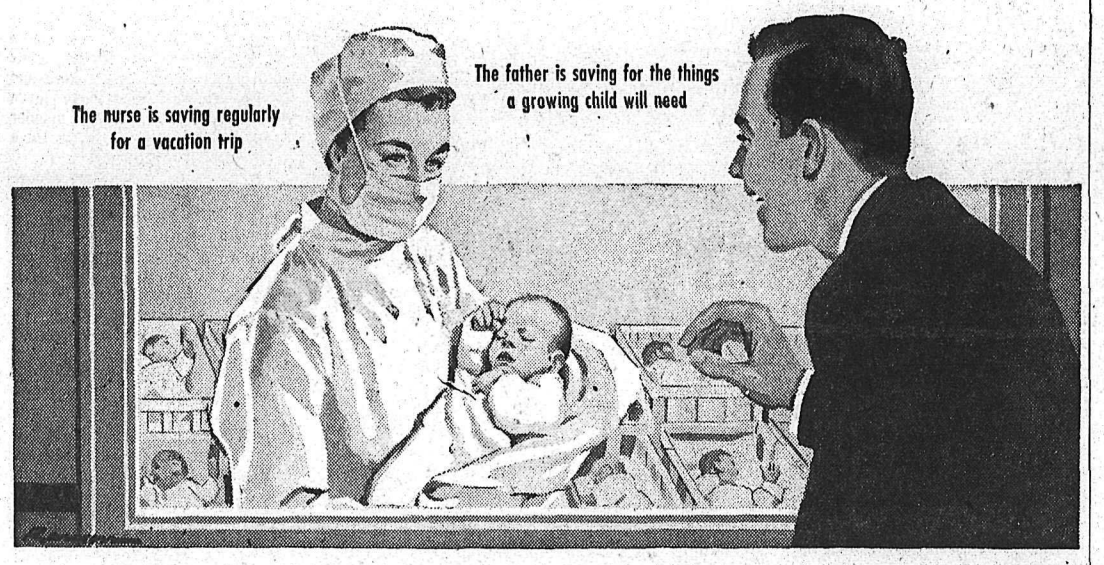

Both have a bank account - and a purpose for saving

Nurse and father both agree that some things are too important to leave to chance. So, like most Canadians, each uses a chartered bank for planned saving, making regular deposits to accomplish a definite purpose.

Your own savings plan may be a short-term, modest one — maybe a vacation trip, or new drapes for the living room. Or your goal may be long-range, like providing more security, greater comfort and independence for you and your family.

But whatever use you find for the money you save, you'll always be glad you saved it!

Save at a bank — millions do!

THE CHARTERED BANKS SERVING YOUR COMMUNITY

She's a picture IN A 'Petal Burst' BRA

20th Anniversary SALE

CONTINUES THIS WEEK!

Response to our 20th ANNIVERSARY SALE has been so great that we have decided to offer these GENERAL ELECTRIC PRODUCTS at these special prices for another week.

Yours sincerely,
KEN McRORY.

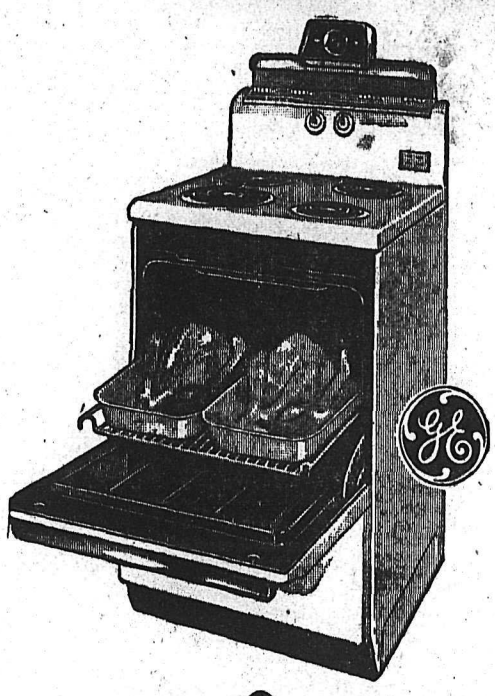

GENERAL ELECTRIC

SPACEMASTER

Big range convenience and yet takes very little space; only 24" wide. Giant 21" oven, oven timer, appliance outlets, many other outstanding features.

SALE $179.00

GENERAL ELECTRIC

10 cu. ft. Refrigerator

This great, new 10 cubic foot GE Refrigerator is designed to give you most of the features found on higher priced models, including Magnetic Door, large vegetable crisper, full width freezer, chiller tray, mini-cube ice tray and many more.

Sale $259.00

GENERAL ELECTRIC

21 Inch

Open Space

Console

"Berkshire"

New simplified tuning and advanced aluminized tube means years of wonderful enjoyment. In walnut or light oak, wood grain finish.

C-21 C-39

GENERAL ELECTRIC

DELUXE WASHERS

Wringer washer with "pump", permadrive G.E. mechanism — Lifetime Lubrication Does a big wash, too.

SALE $139.00

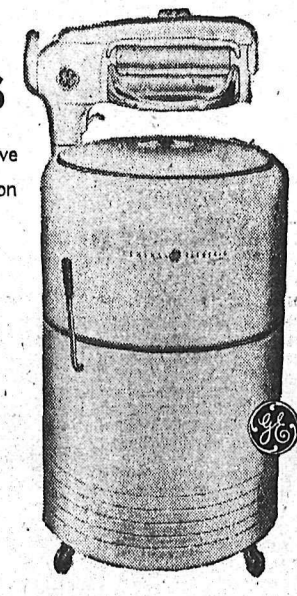

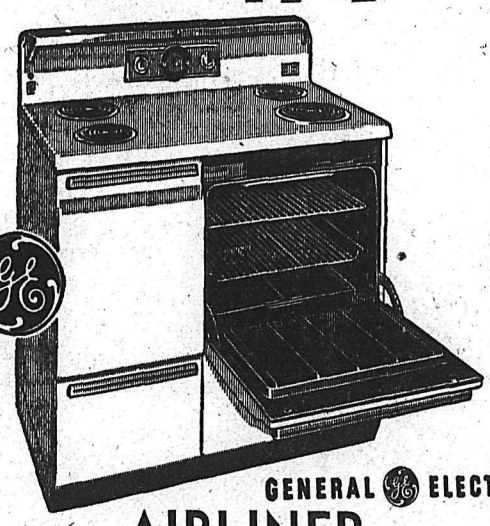

GENERAL ELECTRIC

AIRLINER

Deluxe Features at Small Range Price

Full size Console Pushbutton Range with new kitchen beauty. All the "Big 5" features PLUS divided top, automatic oven timer - minute timer, oven floodlight.

SALE $299.00

SALE $269.00

GENERAL ELECTRIC

Feature Styled Ultra-Vision

TELEVISION

This Deluxe 21" table model brings you wonderful G.E. Ultra-Vision — with new, simplified tuning, at the lowest price ever.

Sale $199.00

THE PERFECT PAIR
FILTER-FLO WASHER and CLOTHES CONDITIONER
BOTH BY GENERAL ELECTRIC

The G.E. Filter-Flo Washer and matching Clothes Conditioner are perfect workmates — specially designed to make a beautiful pair. They are the same size in all dimensions.

First Time in Canada

MODEL WA 352 WASHER
MODEL PDA 320 DRYER
Both for

$399

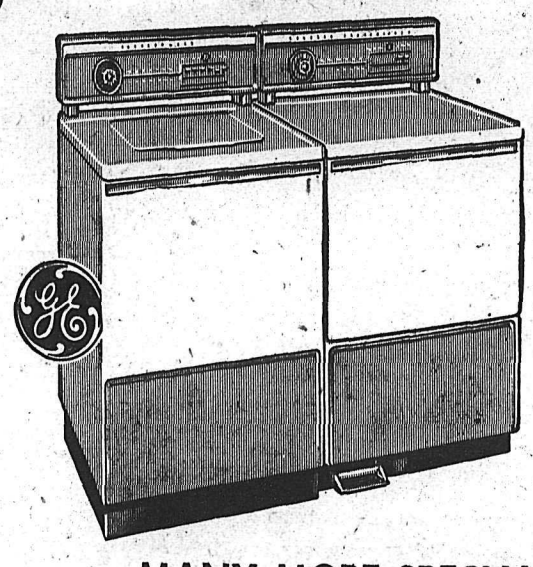

Small Down Payment
Easy Terms

MANY MORE SPECIALS . . . PRICES SLASHED THROUGHOUT THE ENTIRE STOCK

NELSON ELECTRIC Co., Ltd.

574 Baker St. AUTHORIZED GENERAL ELECTRIC DEALER Phone 260

Russian Embassy Mum On Doukhobor Appeal

OTTAWA (CP) — The Russian Embassy Monday declined comment on a Vancouver report that British Columbia's 2500 Sons of Freedom Doukhobors have asked the Soviet government to permit them to return to Russia.

"I'm sorry, but there is nothing we can say about this at the present time," an embassy spokesman told a reporter.

The Vancouver Province said the Doukhobors' request was contained in a letter to Dmitr Chuhavin, Russian ambassador to Canada.

The spokesman indicated that Mr. Chuvahin has received such a letter but declined to say whether the ambassador has replied.

An immigration department official said the department has received no word that the Doukhobors are planning to leave Canada. He said not all the Doukhobors would automatically lose their Canadian citizenship by returning to Russia.

CITIZENSHIP LAW

Any Doukhobor who is a Canadian citizen by birth and is over 21 retains his citizenship unless he applies voluntarily outside Canada and receives another citizenship or nationality. In that event he ceases to be a Canadian citizen. If he accepts citizenship in a foreign country while in Canada, the Canadian Citizenship Act provides that his Canadian citizenship may be revoked.

Doukhobor children under 21 born in Canada would not automatically lose their Canadian citizenship because their parents had volutarily become citizens of a foreign country. This applies until the children have reached 21. At that time they have the privilege of renouncing Canadian citizenship. If they don't they remain Canadian citizens.

A Doukhobor who is a naturalized Canadian would lose Canadian citizenship if he remains outside Canada for 10 consecutive years. However, there is one exception. A naturalized Canadian retains his Canadian citizenship if he serves outside Canada in time of war in Canadian armed forces.

Dress Up With Marian Martin

Printed Pattern

9363 SIZES 9—17

JR. SUN-STYLES

Lucky Jrs! This Printed Pattern combines cool summer comfort, with a wonderful line of flattery for your figure! One-piece playsuit is a cinch to sew (no waist seams); skirts for "dress" up!

Printed Pattern 9363: Jr. Miss Sizes 9, 11, 13, 15, 17. Size 13 playsuit requires 1⅞ yards 35-inch fabric; skirt, 3 yards.

Printed directions on each pattern part. Easier, faster, accurate.

TB Treatment For Hungarians

OTTAWA (CP)—About 90 Hungarian refugees who arrived by ship at Saint John, N.B., in the last few weeks have received or are receiving treatment for varying degrees of tuberculosis, an immigration department official said Monday.

Under the federal government plan for admitting Hungarian refugees none is excluded because of TB, providing the immigrant is able to travel without danger to fellow passengers.

The department official said all Hungarians with TB receive free treatment. He said no records are available of the number of Hungarians who have entered Canada suffering from TB.

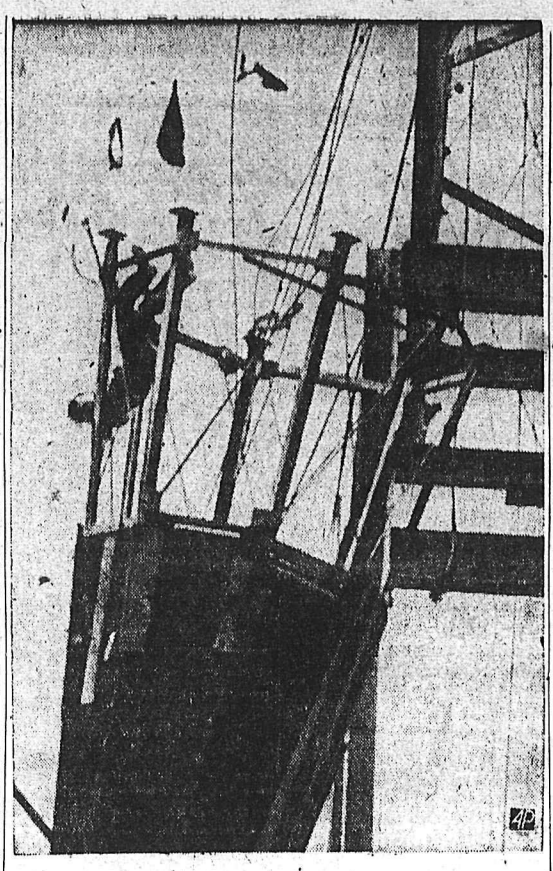

J. B. STANRIDGE, 38-year-old iron worker, clings to framework of steeple as it crashes 175 feet at Birmingham, Ala., April 22. Stanridge died later at a hospital. The mishap occurred as the steeple was being hoisted atop a church. This dramatic picture was made by Birmingham News photographer Ed Jones as he was making a feature picture of the high structure, and was poised to catch this photo as the steeple toppled to the ground.—AP Wirephoto.

Over 1000 Attend McCarthy Service

WASHINGTON (AP)—The Senate chaplain eulogized Senator Joseph R. McCarthy as a "fallen warrior" in the cause of Americanism Monday in a funeral service in the Senate chamber where the Wisconsin Republican was a storm centre in life.

The ceremony followed a solemn funeral mass at St. Matthew's Roman Catholic Cathedral.

At the cathedral services, drawing a crowd of more than 1,100 which overflowed the pews, a churchman called the senator a fearless "watchman of the citadel" who reveleaded to millions of Americans the threat of communism.

McCarthy, 48, died Thursday from an acute liver ailment.

The service in the Senate chamber was the first of its kind there since the 1940 funeral of Republican Senator William E. Borah of Idaho.

FIGHTS BACK TEARS

Mrs. McCarthy fought back tears as she left the cathedral behind her husband's body for the trip to the Capitol. Standing at attention in the bright sunshine outside the church was a Marine guard of honor, which later moved to the Capitol and formed a double line through which the flag - draped casket was carried up the steps to the Senate wing.

McCarthy was a Marine veteran of the Second World War.

Vice-president Nixon and other high officials attended the ceremonies. President Eisenhower sent an aide, I. Jack Martin, as his representative.

In the Senate ceremony, Rev. Frederick Brown Harris said the furore over McCarthy's investigating methods in the early 1950s could be forgotten in this solemn hour.

EXPOSE FOES

Now, the Senate chaplain said, "there is the peace of a calmer appraisal" in which all Americans can hail "his clearly defined objective—which was to expose cunning foes who under cowardly cover plot the betrayal of our freedom." He added:

"And so, this fallen warrior through death speaketh, calling a nation of free men to be delivered from the complacency of a false security and from regarding those who loudly sound the trumpets of vigilance and alarm as mere disturbers of the peace."

The Senate sat hushed and solemn during the 18-minute ceremony in contrast to the scenes of rancor aroused in the past by the activities of McCarthy and his detractors.

Thirty-two of the Senate's 49 Democrats were present. Thirty-eight of the Senate's 46 Republicans attended.

At the cathedral service, the coffin rested before the great altar during the pontifical mass, celebrated by Most Rev. Patrick A. O'Boyle, archbishop of Washington.

HAD CLEAR VISION

In the eulogy, Most Rev. John J. Cartwright, a friend of the senator, said McCarthy filled a role "which will be more and more honored as history unfolds its record."

"It was his privilege in a time of great confusion to have a clear vision of the great political problem of our time," Msgr. Cartwright said.

Asserting there has been "a strange confusion and ill-founded optimism" in the United States on the menace of communism both at home and abroad, said:

"In such a situation no greater service could have been rendered to our country than was rendered by this watchman of the citadel who insisted upon a clear understanding by our people of the nature of this enemy and of its power not only to attack but to undermine our institutions of freedom."

Msgr. Cartwright took note indirectly of the many criticis of McCarthy's Communist-hunting tactics.

"There is no one more resentful of the hero than those who do not want to be saved because they do not know that they are threatened he said. "There were many such. Their number is much lessened now. Millions of people now see the truth which was only perceived by hundreds before this man gave his testimony . . ."

Needlecraft By Laura Wheeler

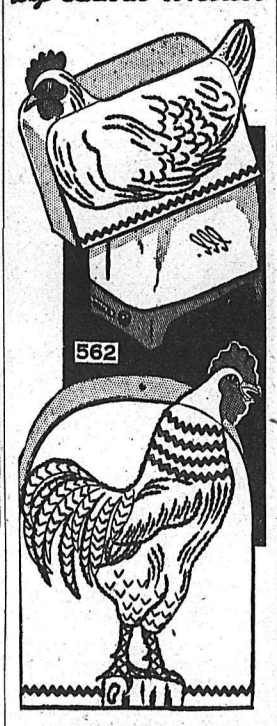

FEATHERED FRIENDS

No cosier home for mother hen, than covering your toaster! Mr. Rooster, guardian of the mixer!

Gay kitchen color—easy to make covers Pattern 562: Transfer pattern of toaster, mixer covers; directions. Lifelike heads are padded; bodies simple embroidery!

Send THIRTY-FIVE CENTS in coins... (stamps cannot be accepted) for this pattern to (Name of Your Newspaper), Needlecraft Dept., Address. Print plainly PATTERN NUMBER, your NAME and ADDRESS.

Our gift to you—two wonderful patterns for yourself, your home — printed in our Laura Wheeler Needlecraft Book ... Plus dozens of other new designs to order — crochet, knitting, embroidery iro-ons, novelties. Send 25 cents for your copy of this book NOW —with gift pattern printed in it!

Friends Shun Radioactive Texas Man

HOUSTON, Tex. (AP)—A medical expert on radiation says he does not think the four men who received radioactive contamination in a construction company mishap will suffer will effects

H. E. Northway, former manager of the M. W. Kellogg Co. branch office here, said he and three others were contaminated when a pellet disintegrated.

The medical expert, who asked that his name not be used, said: "The magnitude of the danger depends on the amount of radioactive material involved, the exposure time and the distance from the source of radiation.

EFFECTS UNLIKELY

"One might be exposed to a great deal of radiation for a very short time without any danger. If there were no immediate effects from a short-term exposure, any long-term effects would be very unlikely."

Northway said he and Marvin Yoder, Jack Hawkins and Jackson McVey were at the scene of the March 13 accident. He said two of the men were working on a container of radioactive pellets and accidentally cut into one.

Northway said he and two of the others were fired after the incident. The company said the men were told their jobs were being terminated because the Houston plant was being closed.

Northway said his friends will not visit with his family and that his five - year - old has had no playmates since the accident.

"It's gotten so no one will come and visit us," he commented.

Scouts Meet In West Germany

AACHEN, West Germany (CP)—Boy Scouts from six countries met here during the weekend to celebrate the 100th anniversary of the birth of Lord Baden-Powell, founder of the Scout movement. The Scouts came from Britain, The Netherlands, Belgium, Luxembourg, France and West Germany.

Solon Low Strongly Denies Story Of Socred-Conservative Alliance

VICTORIA (CP)—Social Credit Leader Solon Low said here Monday there is absolutely no possibility of a coalition between Social Credit and any other political party.

Mr. Low was commenting on reports from Vancouver which quoted him as saying there would be a coalition if Liberal or Progressive Conservatives went back with a minority government after the June 10 election.

"I said (in Vancouver) that there is no possibility whatever of a coalition. We would, however, give careful consideration to co-operating with a minority government to give sability to government until it was wise to have another election.

"But, we certainly wouldn't coalesce—with any party.

"We would co-operate only on a temporary basis for the good of the country."

NO CHOICE

He said the Social Credit had "no choice as to which party they would support.

"It's a choice of being shot or boiled in oil," he said. "Their policies are almost the same."

He said there is an "outside possibility" of a minority government being returned in the June 10 election.

He doesn't envision a quick repeat election if Social Credit gets the balance of power.

"The forcing of an election—that tends to throw the country into a tailspin—is very unwise."

The Social Credit leader held a press conference here prior to a luncheon address.

U.K. Suggests Limiting Nuclear Tests

LONDON (Reuters) — Britain Monday proposed the current five power disarmament conference here should establish a committee of technical experts to study methods of limiting nuclear test explosions.

Allan Noble, British minister of state, made the formal proposal at today's session after a six-day recess in the conference.

He also proposed advance registration with the United Nations of nuclear text explosions, "limited international observation" of tests and cessation of all nuclear tests following prohibition of production of nuclear material for war purposes as part of a general disarmament agreement.

Measles on Board

MELBOURNE (Reuters) — The 22,270-ton British liner Strathnaver arrived here last week with almost 100 British migrants ill with measles. Twelve children were taken to hospital by ambulance. Their ages ranged from four months to eight years.

PHONE 1844 FOR CLASSIFIED

REPAIR YOUR CAR NOW for SAFE DEPENDABLE Driving

GET NEEDED REPAIRS ON YOUR CAR NOW... IT PAYS IN SAVINGS, SAFETY AND DRIVING PLEASURE.

OUR EIGHT-POINT SAFETY-CHECK

- BRAKES
- STEERING
- LIGHTS
- IGNITION
- TIRES
- BATTERY
- ENGINE TUNE UP
- GLASS

Drive In Today!

YOUR CAR VACUUMED . . . WITH OIL CHANGE AND LUBE

DEFOE SERVICE LTD.

YOUR STUDEBAKER - HILLMAN DEALER

Phone 1234 Nelson, B.C.

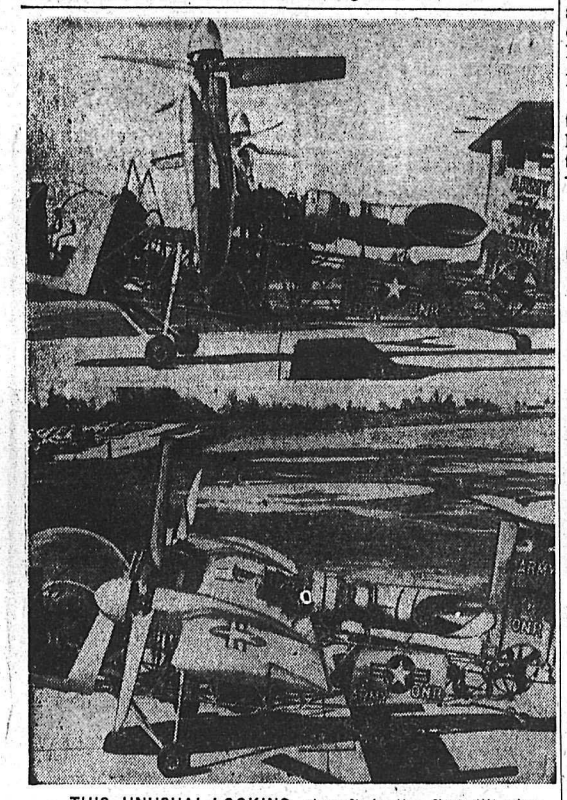

THIS UNUSUAL-LOOKING aircraft is the first tilt-wing plane ever built. Until now it has been a classified project while being tested for the U.S. army and navy at Morton, Pa. When wing and roto-propeller are tilted (top), the craft can take off straight up like a helicopter. When the engines are in the horizontal position, as shown at bottom, the plane flies in the orthodox manner.

EXECUTORS AND TRUSTEES FOR OVER HALF A CENTURY

value for your money-

Bequeath to your heirs all the benefits that come from

experienced estate administration

THE ROYAL TRUST COMPANY

Our booklet "What We Can Do For You" is available on request.

1205 GOVERNMENT, VICTORIA • 626 PENDER ST. W., VANCOUVER

R. W. PHIPPS, MANAGER GEORGE O. VALE, MANAGER

Have you tried the ride that put bumps out of business?

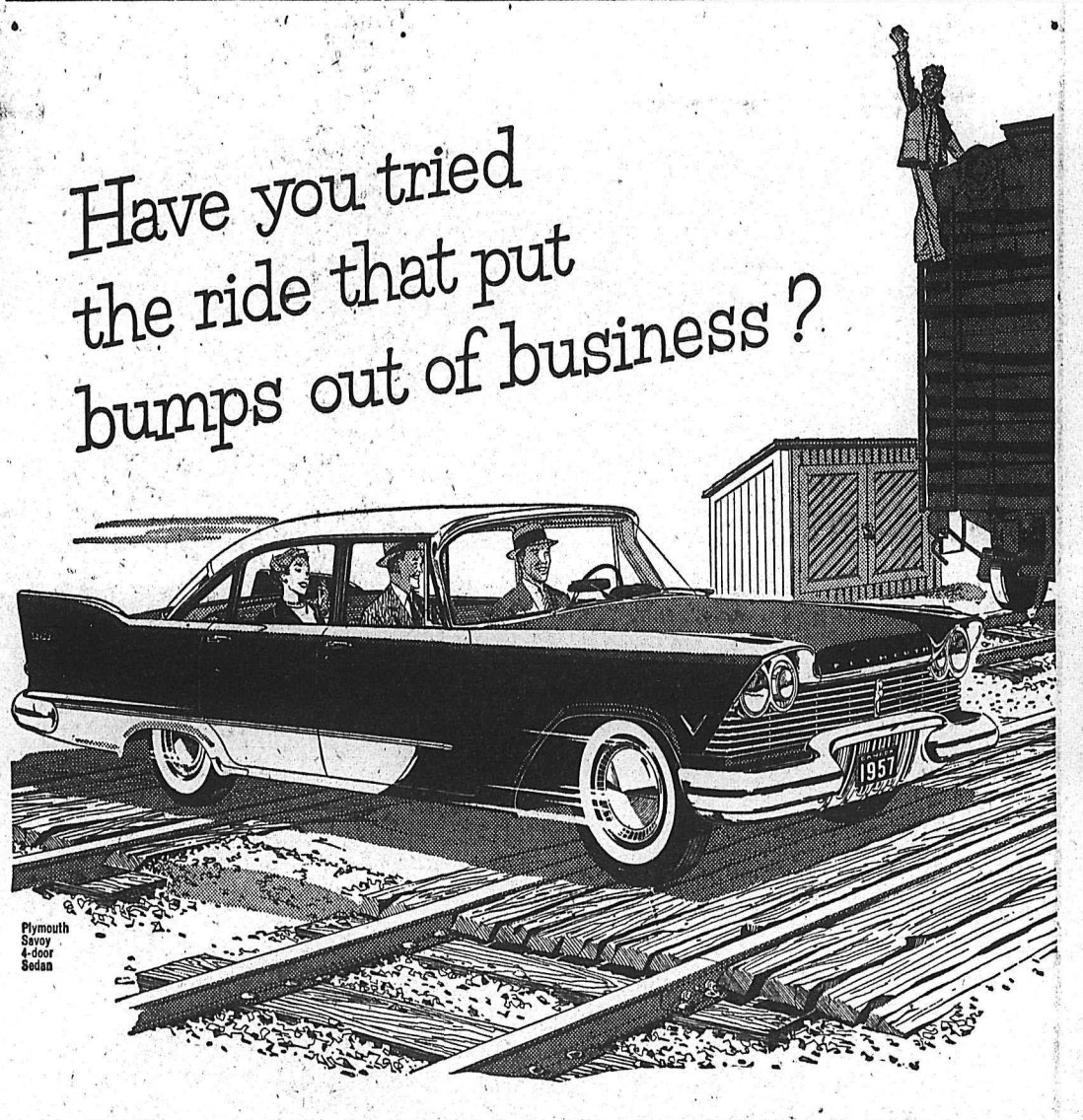

Even if you can only spare a few minutes out of a busy day, take a demonstration ride in a new Plymouth with Torsion-Aire suspension

It's downright *wonderful* . . . what a difference it makes when you get out of the ordinary and into a new *Thrill-Power* Plymouth with Torsion-Aire suspension.

Just take a beautiful Plymouth a few miles down one of those old bumpety-bump side roads and you'll see what we mean. It is an entirely new ride experience, because of Plymouth's remarkable Torsion-Aire suspension. It's like coasting along on a thick, velvety carpet.

And your turning and *braking* feel entirely different, too. For Plymouth's Torsion-Aire suspension keeps it from "heeling over" when you round a corner . . . and keeps the nose of the car from "diving" when you stop.

But why not get the rest of the story while you're flashing along in the lowest, sleekest Plymouth ever built? You'll love it—every bit of it.

Just *dial* for a demonstration in a new *Thrill-Power* Plymouth!

How about *tomorrow*? Phone us, and we'll bring a fresh, frisky new Plymouth to your door. Try its new V-8 or 6 *Thrill-Power* GO . . . Push-button Torque-Flite automatic drive . . . Total-Contact brakes . . . and all its *other* exciting advances!

CHRYSLER CORPORATION OF CANADA, LIMITED

THRILL-POWER Plymouth

YOU'RE ALWAYS A STEP AHEAD IN CARS OF THE *FORWARD* LOOK

Peebles Motors Ltd.

153 Baker St. — Phone 1090

SPORTS

Silverton Eagles Increase Lead

Silverton Eagles came up with their fourth and fifth victories in succession last week as they stopped Silverton 7-5 and 9-4 to stretch their margin atop the Slocan Junior Baseball League.

On Tuesday, Paul Pengelly ran his strikeout total to 40 as he pitched superbly in relief of Dave Groenhuysen, who won his first victory of the season. He has not yet this year been beaten.

Silverton picked up five hits and made three errors, as did New Denver, but the Eagles bunched their blows more effectively for the victory. Ken Mori absorbed the defeat. Each team made three errors.

Silverton's clutch-hitting proved disastrous for New Denver again on Friday as Eagles collected only six hits to score nine runs. New Denver also had six safeties, but six errors paved the way for another Eagle triumph.

Pengelly, winning his fourth of the season, fanned 16 men and lowered his earned-run average to 1.6. Mori's lack of control was also a factor as he took his second loss in four days.

Top hitters in the league to date are M. Takenaka, with .462, Dave Groenhuysen, with .454, and Steve Towgood, with .388.

SILENT ALARM

KING'S LYNN, England (CP) — The "quiet alarm"—20 feet of string tied to a sleeper's thumb—is used by Customs men in this Norfolk town. The string is left dangling out of the bedroom window so that an officer may be called during the night without disturbing others.

Probable Pitchers

NEW YORK (AP) — Probable pitchers for today's major league games (won-lost records in parentheses):

NATIONAL LEAGUE

Cincinnati at Brooklyn (N) — Jeffcoat (1-1) or Klippstein (0-3) vs Podres (1-1).

St. Louis at New York (N) — Wehmeier (2-0) vs Burnside (1-1).

Milwaukee at Philadelphia (N)—Spahn (4-0) vs Roberts (1-3).

Chicago at Pittsburgh (N) — Poholsky (0-1) vs Friend (2-2).

AMERICAN LEAGUE

Boston at Chicago (N) — Brewer (2-2) vs Donovan (1-0).

Baltimore at Kansas City (N) — Brown (1-0) vs Duren (0-1).

Washington at Detroit — Kemmerer (0-1) vs Foytack (1-1).

New York at Cleveland (N) — Sturdivant (1-1) vs Score (2-1).

Outlaws Drop Doubleheader To More-Conditioned Colville

Nelson Outlaws, handicapped by lack of practice so far this spring, dropped a baseball doubleheader Sunday to the Colville Eagles in the American city.

A four-run Colville fourth was the big difference in the 9-4 first game. Outlaws came closer in the second, losing 4-3.

Scheduled Saturday game of the three-game series was rained out after an inning and a half. The Outlaws' management was "well pleased with the boys in view of the fact they have no diamond to work out on and their hitting practise is restricted to bunting and pepper."

Colville, playing its seventh game of the season, were good value for the wins, as the club out-hit and outfielded the locals. Outlaws threw 20 players into the two games in an effort to determine what ability each individual had.

Walt Avis, starting on the mound for Nelson, looked good and gave up five hits and three runs, all unearned, in four innings. Though still pitching well, it was deemed wise, not to let him overdo it early in the season. Les Hufty finished the game with Don Hoffman doing the catching.

Stan Grill pitched well over the entire seven-inning route in the second game with Dave Stewart receiving.

Others making the trip were Gus Adams, Ken White, Barry McDowell, Blair Olson, Ed Miller, Lefty Gould, Al McDonald, Jim McNabb, Don Holmes, Bo Gillis, Jack Jacques, Bernie Monteleone, Lloyd Atwell, Larry Montgomery and Ron Nash.

Next Sunday Outlaws will travel to Inchelium, Wash., for a doubleheader. Nelson's home park, Civic Recreation Grounds, has been seeded to grass this spring and will not be ready for baseball action until late in May.

OPEN SPACES

DOVER, England (CP) — The jazz club here hold their meetings on the clifftop 500 feet above the English Channel. The club's secretary said no one could complain about noise — the nearest person is a lighthouse keeper three miles away.

Baseball's Top 10

By The Associated Press

AMERICAN LEAGUE

	AB	R	H	Pct.
Williams, Boston	51	13	22	.431
Simpson, Kansas City	69	13	27	.391
Fox, Chicago	61	12	22	.361
Bertoia, Detroit	54	4	19	.352
Mantle, New York	53	13	18	.340

Runs — Williams, Simpson, Mantle, 13.

Runs batted in—Sievers, Washington, and Simpson, 19.

Hits—Simpson, 27.

Doubles—Malzone, Boston, 9.

Triples—McDougald, New York, 3.

Home runs—Skizas, Kansas City, Sievers, Williams, Boston, and Simpson, 5.

Stolen bases—Landis, Chicago, 4.

Pitching — Narleski, Cleveland, and Trucks, Kansas City, 3-0, 1.000.

Strikeouts—Score, Cleveland, 39.

NATIONAL LEAGUE

	AB	R	H	Pct.
Aaron, Milwaukee	72	19	30	.417
Musial, St. Louis	69	9	28	.406
Hoak, Cincinnati	58	10	23	.397
Groat, Pittsburgh	69	11	25	.362
Robinson, Cincinnati	70	13	25	.357

Runs—Aaron, 19.

Runs batted in — Sauer, New York, 19.

Hits—Aaron, 30.

Doubles—Bouchee, Philadelphia, and Musial, 7.

Triples—Bouchee, 3.

Home runs—Aaron, 6.

Stolen bases—Mays, New York, 7.

Pitching—Spahn, Milwaukee, 4-0, 1.000.

Strikeouts—Jones, St. Louis, 23.

Pablo's Trusting Nature Puts Him in Hot Water

TORONTO (CP)—Pablo Bernard of Havana Sugar Kings has learned a baseball lesson he'll probably never forget: Never trust an opponent.

Bernard was on first base Sunday when Angel Scull came to bat in the fifth inning of an International League game with Toronto Maple Leafs.

While pitcher Don Johnson was delivering, Bernard took off and stole second base easily.

Scull, meanwhile, had swung at the pitch for a strike. But one of the Leafs yelled that the batter had ticked the ball.

Bernard took the Leaf player at his word and started casually back for first base. Pitcher Johnson threw to shortstop Hector Rodriguez who tagged Bernard a few feet short of first base.

Diamond Games High On Salmo's Sport List

SALMO — Sports lovers in and around Salmo may be, if early ambition is any criterion, in for one of their biggest and best seasons in some time. Salmo men's fastball team, Salmo Women's softball team and two juvenile baseball teams have laid preliminary plans for the summer's activity.

The men's team, to be sponsored by Salmo Hotel, is looking forward to a successful season in the Trail Senior "B" leauge with Meakin Hotel, Rex Hotel, Mission Orange and Pucksters of Trail, and a team from Thrums.

An enthusiastic group attended the organizational meeting last week at which Frank Burger was named manager; George Murray and Cece Esche were appointed to share the coaching chores and Norman Stranberg was chosen as secretary-treasurer. A players' representative will be chosen shortly to fill out the executive.

Turnouts for practices have been large and the coaches are certain the club will hold its own in league competition.

Salmo Miners of the West Kootenay Women's Softball League elected their governing body sometime ago. Proof that they are anxious to win the title can be seen from the fact that they have scheduled an exhibition contest against Rossland Royals next Sunday. Royals chased Nelson to the final wire before bowing in the finals, and indications are that every team in the league has strengthened considerably.

First game in league play will by May 22.

Bud Adams and Bob Jackson will coach the respective juvenile squads and the boys' enthusiasm is keeping them both hopping. The Rotary Club has sponsored one team, with the other being jointly sponsored by three establishments.

Fights

By The Associated Press

Havana—Angel (Robinson) Garcia, 129¾, Havana, outpointed Orlando Echevarria, 128½, Havana, 12.

Hollywood, Calif. — Tommy Tibbs, 130, Boston, outpointed Mickey Northrup, 133½, Los Angeles, 10.

READ THE CLASSIFIED DAILY

FAIRBANKS-MORSE POWER PLANTS

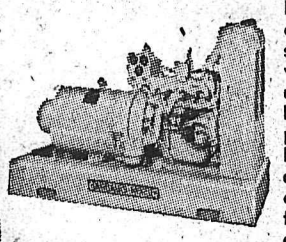

F-M generators are available in portable sizes from 600 to 2500 watts, and in mobile units from 3 kw. to 10 kw. For long-term jobs, permanent units to 100 kw. are available, AC current. For complete details of capacities, fuels, cooling systems, etc., write.

In Vancouver — 798 Beatty St., Tel.: TA-0211

FAIRBANKS-MORSE
for ELECTRIC POWER GENERATING PLANTS

G-E POLISHER — gives a dazzling shine right into corners, under furniture and close to baseboards. Has snap-on buffing pads.

ELECTRIC BLANKET — featuring exclusive G-E "Sleep-Guard" control for safe, steady, uniform warmth.

FEATHERWEIGHT IRON — large soleplate, light weight, saves work, cuts ironing time by one third. Fabric-dial heat control.

FRYPAN — cooks everything . . . fries, braises, stews, bakes. Automatic temperature control — cooking guide on handle — easily washed.

AUTOMATIC TOASTER — toast to your taste every time — pops up high when done. In gleaming chrome with cool plastic base and handles.

KETTLE — with fast G-E calrod element immersed right in the water. Boils a pint of water in 2½ minutes. Just plug in anywhere.

MIXER — powerful, portable, light weight. Handy beater ejector . . . exclusive whipping disc . . . sit-down heel rest. Choice of four colours.

STEAM IRON — two wonderful irons in one. Steam or dry at the flick of a button. Easy to fill — quick to steam.

COFFEE MAKER—makes 2 to 9 cups. No watching — no timing. Features: brew selector — "ready" signal light—automatic stay-hot control — re-heat control.

ELECTRIC CLOCK — modern, accurate kitchen clock. Large easy-to-read dial in red, turquoise or yellow with matching case.

SWIVEL-TOP CLEANER — Clean a whole room without once moving cleaner. Features: rug-floor tool, large throw-away bag, interlocking attachments.

A day to remember — an anniversary, birthday, any gift-giving occasion will live on for years to come with a beautiful General Electric appliance. The pleasure of owning a fine possession — the pride in giving one — a new ease in housekeeping — they're all yours to give and to receive in a fine appliance by General Electric.

GENERAL ELECTRIC APPLIANCES

20S-367A

CANADIAN GENERAL ELECTRIC COMPANY LIMITED

BRIGHT PROSPECTS - - - By Alan Maver

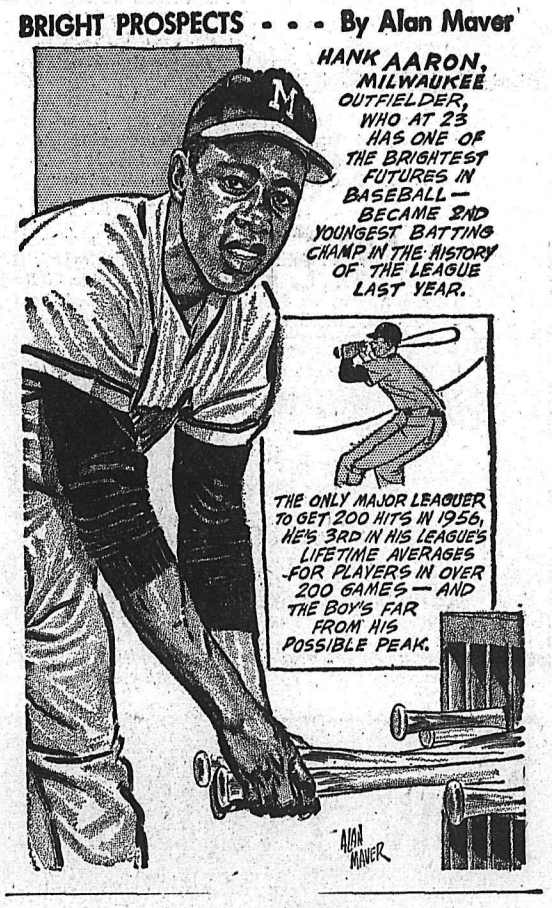

Have a GOOD RUM for your money

This advertisement is not published or displayed by the Liquor Control Board or by the Government of British Columbia

Canadiens Force Seventh Game

REGINA (CP)—Ottawa Canadiens scored three times in the third period Monday night to defeat Flin Flon Bombers 4-2 and force a seventh and deciding game in the Memorial Cup final.

The win by the eastern champions tied the Canadian junior hockey championship final three games apiece. The seventh game will be played here Wednesday.

A capacity crowd of nearly 5000 fans saw captain Ralph Mackstrom of Canadiens tally twice in the final period after Ottawa trailed 2-1 at the end of the second. Ottawa scored the only goal of the first stanza.

Other Ottawa marksmen were defenceman Jean Picard and forward Dick Dumouchel, who scored into an open net.

Patty Ginnell and George Konik scored for Flin Flon. Both goals resulted from beautiful setups by centre Orland Kurtenbach, a Prince Albert Minto recruit and one of three replacements picked up by the western champions.

GOALIES SHARP

Both goalies were outstanding. Flin Flon's George Wood for the first time in the series handled more stops than rival Claude Dufour. Wood made 28 saves, including 13 in the final frame, while Dufour blocked 18, only two of them in the last period.

It could have gone either way but the turning point appeared to be Ottawa's tying goal early in the third. They took over and commanded play after that and Flin Flon appeared badly disorganized.

Moore Wants $100,000 for Title Bout

FRANKFURT, Germany (AP)—Archie Moore demanded $100,000 Monday to defend his light heavyweight boxing world title against Tony Anthony.

The 40-year-old champion told a press conference: "I've lost at least $100,000 in the almost five years I was kept waiting for a shot at the light heavyweight title and I believe it's only reasonable that I get the same amount for the title defence."

Speaking to American and German reporters, Archie said:

"I'm willing to defend my title against Tony Anthony if my monetary demands are met and if I'm in fighting shape again. For the time being I'm in the process of taking off 28 pounds."

He insisted that he never signed "a valid contract with the International Boxing Club to fight Anthony on June 7."

Archie said all he did in March in Detroit was "sign a document that I would fight the winner of the Chuck Speiser - Tony Anthony fight." Anthony knocked out Speiser in the third round at Detroit April 5.

He said the financial side was not covered in the contract "and moreover I was the only one to sign it—neither Speiser's nor Anthony's managers were present at the signing."

All he did, Moore said, was "go through the motions of an official signing for the benefit of the reporters and newsreel men."

Ford Sidelined For a Week

CLEVELAND (AP) — Whitey Ford of New York Yankees has a "mild muscle pull' in his pitching arm and probably will be out of action a week.

This was the diagnosis of the Yankees' team physician, Dr. Sidney Gaynor.

Ford who had to leave the game Saturday because of the ailment, has been sent back to New York for treatment.

Classified Ads Get Results

Shoemaker Suspended

LOUISEVILLE, Ky. (AP) — Jockey Willie Shoemaker was suspended Monday for 15 days "for gross carelessness in misjudging the point of finish" in the 83rd running of the Kentucky Derby. Shoemaker's mount, Gallant Man, finished second in a photo finish with Calumet's Iron Liege.

The announcement of the suspension, from May 8 to May 22, was made by Churchill Downs' stewards.

Shoemaker said after the race that he misjudged the 16th pole for the finish line and eased up on his mount.

Downs officials said their authority is limited to Kentucky but all American tracks usually honor such a suspension.

Shoemaker's boner in the big race stirred comment from all sides.

Trainer Johnny Nerud blamed the track, not Shoemaker. He said:

"That was just something that could happen to any rider. I blame the race track; not Shoemaker. They got no business putting the finish wire down near the first turn and all those poles are the same color."

BELIVEAU GOES FOR CHECKUP

BOSTON (AP)—Jean Beliveau, star centre of Montreal Canadiens, registered at Lahey Clinic Monday for a checkup.

Beliveau checked in at the clinic and promptly departed. The clinic had no Boston address for the National Hockey League star.

Beliveau said in an interview last week he was "very tired" at the end of the regular season and during the Stanley Cup playoffs. He was examined near the end of this season by his personal doctor and was found to be suffering from a kidney ailment. It cleared up later, however.

Beliveau finished third in the league scoring race last season after a mid-season slump.

SOCCER RESULTS

BELFAST (Reuters) — Results of Irish soccer macthes played Monday:

IRISH LEAGUE CITY CUP

Ballymena 1 Ards 1

IRISH GOLD CUP

Second Round Replay

Cliftonville 1 Distillery 0

TO REPRESENT CANADA

MONTREAL (CP) — Montreal boxers Robert Cleroux, Robert Bruner and Gaby Mantrip and Robert Piau of Windsor Mills, Que., were picked Sunday night to represent Quebec in the Canadian amateur boxing championships May 17-18 at Camrose, Alta.

Cleroux is the Canadian amateur heavyweight champion.

Mantrip fights in the 119-pound class, Bruner in the 112 - pound class, and Piau in the middleweight division.

BIG HOLE

SHANKLIN, England (CP) — Alan Styles found the uneven kitchen floor was ruining the linoleum, and he set to work to repair the floor. He uncovered a 30-foot well under the kitchen sink.

Howe Awarded Hart Trophy As Most Valuable Player

MONTREAL (CP) — Gordie Howe of Detroit Red Wings is the 1956-57 winner of the Hart Trophy —awarded to the player adjudged most valuable to his team — the National Hockey League announced Monday.

Howe now has won the prized award, and the $1000 that goes with it, three times in his 11-year NHL career.

The Detroit star won easily. He polled 111 points to 58 for Jean Beliveau of Montreal Canadiens, who was leader in the mid-season voting but fell off badly in the second half. Andy Bathgate of New York Rangers was third with 51 points.

The voting was done by hockey writers, broadcasters and telecasters in the six NHL cities. Each city's vote was weighted to give equal voting strength. Five points were awarded for a first-place choice, three for second and one for third.

Beliveau led in the mid-season voting with 51 points to Howe's 43. Terry Sawchuk, Boston Bruins goalie who quit the team in mid-season because of illness, was then third with 35.

SELECT CIRCLE

Howe's extra winnings for the season reached $4500. He won the NHL scoring championship, was a member of the title-holding Wings, who finished first in the league race, and was voted to the right-wing spot on the NHL first all-star team. Each achievement was worth $1000. He also won $500 as a member of the losing team, against Boston Bruins, in a semi-final of the Stanley Cup series.

By winning the Hart Trophy for the third time, Howe moves into select company. In past seasons Eddie Shore won it four times and the late Howie Morenz three times. No other player has won the trophy more than twice.

During the 1957 season Howe scored 44 goals and had 45 assists for 89 points. In his 11 seasons with Detroit, the 29-year-old native of Floral, Sask., has won the NHL scoring title five times, has been selected to the first all-star team five times and the second team three times and has been a member of eight NHL champions and four Stanley Cup winners.

Behind Howe, Beliveau and Bathgate, 16 others received points in the voting. Players who reached double figures were Sawchuk, 35; Doug Harvey, Montreal, 17, and Eddie Litzenberger, Chicago Black Hawks, 13.

Mounties Ignore Sunday Sports Law

VANCOUVER (CP) — Evidence collected by Vancouver city police detectives at Sunday's Pacific Coast League doubleheader here will be referred to the British Columbia attorney - general's department.

Vancouver Mounties went ahead with their scheduled doubleheader against San Diego Padres despite the fact that a Sunday sports by-law for this city was rejected by the Legislature last spring.

Two detectives were at the stadium and were reported to have taken down some names among the 5600 who attended. Mounties general manager Cedric Tallis said they talked to him between games and inquired if any tickets were being sold. He told them all tickets were sold prior to midnight Saturday.

Evidence gathered by the detectives was turned over to city prosecutor Stewart McMorran. City Hall sources said it will be forwarded to Attorney-General Robert Bonner in Victoria.

It was not known what action, if any, Mr. Bonner will take.

An official of the Lord's Day Alliance, which has fought the introduction of commerical Sunday Sport here, said the Alliance had made no complaint about Sunday's doubleheader.

The secretary, Rev. H. T. Allen, added: "This is an open challenge. I don't see how the police could ignore it. It is up to the police, not to us; we are not the law."

Baseball Scores

NATIONAL LEAGUE

Chicago ..... 000 024 000— 6 7 2
New York .... 000 000 101— 2 6 1
Kaiser and Meeman; Gomez, Ridzik (6), Worthington (8) and Westrum, Katt (8). L—Gomez.

Balt ..... 003 001 020 000 2—8 13 0
Det ..... 400 020 000 000 0—6 11 0
Moore, Zuverink (7) and Traindos; Lee, Aber (7) Gromek (8), Bunning (9) Crimian (12) and House, Wilson (12). W — Zuverink; L—Crimian. HR: Baltimor—Nieman.

AMERICAN LEAGUE

Washington .. 000 100 001— 2 6 1
Kansas City .. 602 000 00x— 8 10 0
Stobbs, Ramos (2) and Fitzgerald; Garver and Smith. L: Stobbs. HR: Kansas City — Pisoni.

Milwaukee
100 001 010 00— 4 13 0
Brooklyn
300 000 000 001 01— 5 13 2
Burdette, Murff (13) and Crandall; Drysdale, Labine (7), Craig (13), Koufax (14) and Campanella, Walker (10). W: Koufax; L: Murff. HRs: Milwaukee — Mathews (2), Adcock; Brooklyn—Furillo, Cimoli.

TED'S
AUTO-BODY
- Body and Fender Work
- Collision
- Painting
- Free Estimates
- Only 1 Mile From City On Granite Road

Phone 186-X-3
Home Address
509 Kokanee

ATTENTION!!!
Little League and Babe Ruth League fans, enthusiasts and all interested parties, are requested to attend a
MEETING
at Robertson, Hilliard and Cattell
TONIGHT AT 8:00 P.M.
There is an urgent need for more interest in Kid Baseball. Let's keep this wonderful sport rolling.
"HELP THE KIDS . . . TO HELP THEMSELVES"

CURLING MEETING
SILVER ROOM — HUME HOTEL
Friday, May 10th, 7:45 p.m.
General Meeting of
LADIES' CURLING CLUBS
ALL CURLERS REQUESTED TO ATTEND

Now 3 Gillette Razors SUPER-SPEED
. . . new shaving comfort for every type of skin and beard!

LIGHT . . . for men with sensitive skin and for most younger men.
REGULAR . . . for men with average combination of skin and beard.
HEAVY . . . for men who like the heft and feel of a heavier razor.

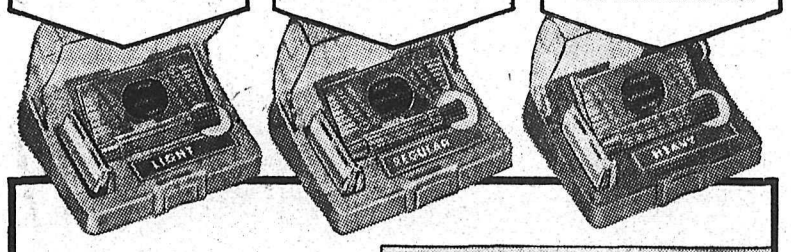

● Now you can have a razor matched to your face to give you shaves so clean, so refreshing, so good-looking, that you'll say, "This is it!" Yes, one of these Gillette Super-Speed Razors is just right for you to make shaving a breeze.

Choose the Gillette Super-Speed that's matched to your face!

Complete with dispenser of super-keen Gillette Blue Blades, in convenient Styrene travel case.

YOUR CHOICE $1.29

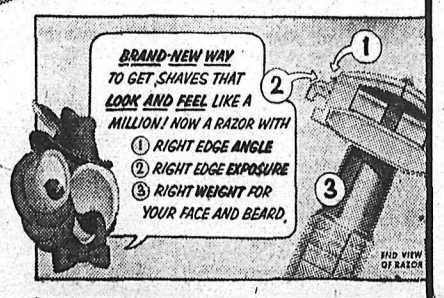

PRESTO—one-piece razor convenience, twist...blade hooks on, drops in place.

TWIST again. You're ready to shave! A quick rinse cleans the razor.

CHOOSE THE ONE JUST RIGHT FOR YOUR FACE!

New Low Prices
GOODYEAR
3-T Super-Cushion
NOW ONLY
$12.45
with your Class "A" Trade-In
(Size 6.00 x 16)

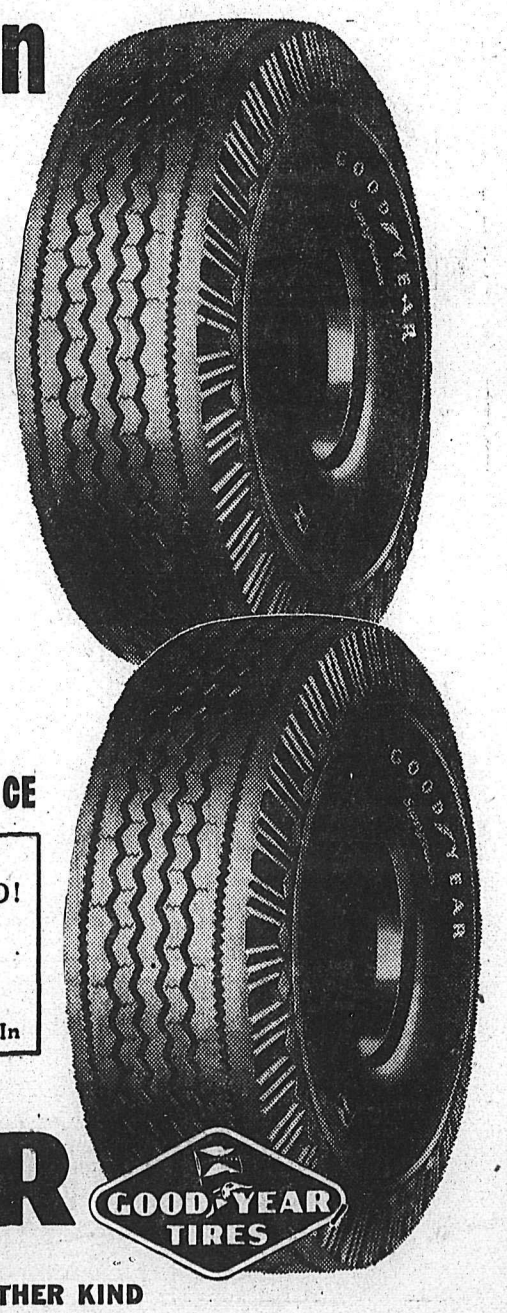

UNEQUALLED TIRE SAFETY AT THIS ROCK BOTTOM PRICE

What a buy! Here's quality through and through. Goodyear's exclusive 3-T Cord body fights off the three main tire killers — heat, shock and fatigue. And Goodyear's tough, durable tread design gives you longer wear, vastly improved traction.

LOWERED PRICES IN OTHER SIZES TOO!
$12.95* Size 6.70 x 15
$14.95* Size 7.10 x 15
*with your Class "A" Trade-In

SEE YOUR GOODYEAR DEALER!

GOODYEAR
MORE PEOPLE RIDE ON GOODYEAR TIRES THAN ON ANY OTHER KIND

LI'L ABNER

HENRY

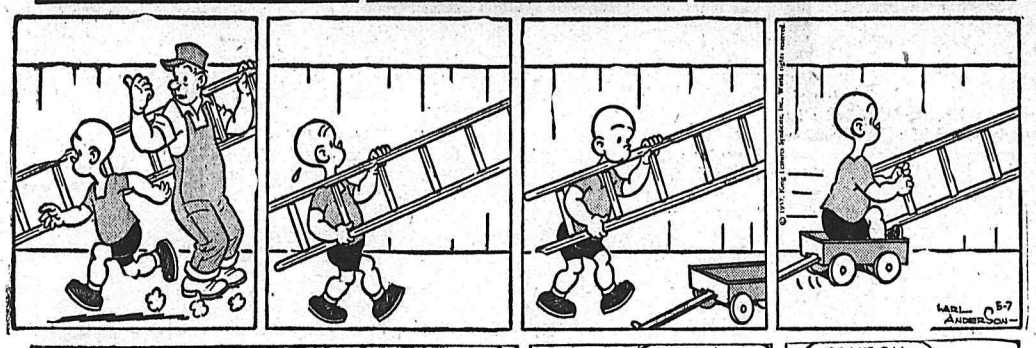

LONE RANGER

BLONDIE

SECRET AGENT

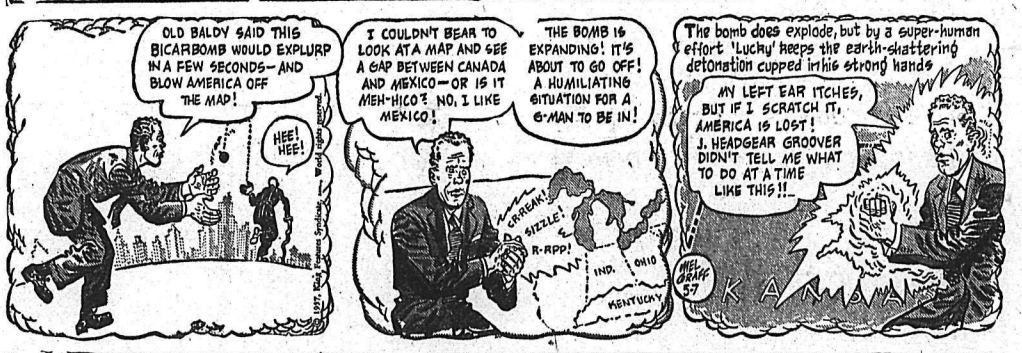

DONALD DUCK

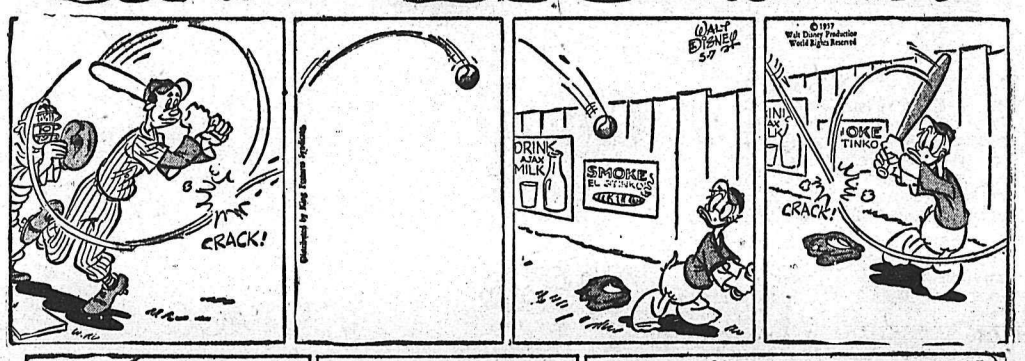

BUZ SAWYER

B. BAILEY

JIGGS

STOCK QUOTATIONS

The Daily News does not hold itself responsible in the event of an error in the following lists.

TORONTO STOCKS

(Closing Prices)

MINES	
Acadia Uranium	.12
Algom Uranium	23.75
Amal Larder	.20
Anacon Lead	1.65
Anglo Rouyn	.77
Atlin Ruff	.94
Aubelle	.09½
Aumacho	.22
Aumaque	.15
Aunor	1.70
Barnat	.30
Base Metals	.73
Baska Uranium	.43
Boymar	.07½
Brilund	.63
Brunhurst	.10½
Brunswick	9.80
Buffalo Ank	2.20
Buff Can	.16
Buff Red Lake	.06½
Campbell C	10.50
Can Met	4.60
Cassiar	7.50
Central Patricia	2.85
Chimo	1.25
Coniaurum	.38
Cons Denison	23.00
Cons Discovery	2.95
Cons Halliwell	.95
Cons Howe	3.20
Cons M & S	25.25
Cons Red Pop	.20
Con Sanorm	.12
Con Sub	2.75
Conwest	6.75
Copper Corp	.60
Copper Man	.27
D'Aragon	.28½
Donalda	.22
East Malartic	1.20
East Sullivan	4.20
Elder Gold	.34
Falconbridge	35.50
Faraday	2.75
Frobisher	3.00
Geco	15.75
Geo Scientific Pros	1.05
Giant Yel	4.85
Glen Uranium	.46
Goldcrest	.15
Golden Manitou	1.20
Gunnar Gold	29.00
Hollinger	29.00
Int Nickel	107.00
Iron Bay	4.30
Joliet Que	.60
Jonsmith	.17
R J Jowsey	.87
Kenville	.10
Kerr Addison	14.25
Labrador	20.87½
Lake Lingman	.11
Lakeshore	5.30
Lexindin	.36
Little Long Lac	2.59
Lorado	1.37
Louvic't	.15
Macassa	2.05
Malartic G F	1.49
Maneast	.27
Maritime Mining	1.66
McLeod	1.02
Milliken	3.95
Mining Corp	17.75
Mogul	1.60
Multi Mins	.90
New Alger	.16½
New Bidlamaque	.09
New Delhi	1.17
New Fortune	.15
New Highridge	.30
New Harricana	.32
New Jason	.13
New Lund	.42
Nipisisng	2.83
Nisto	.10
Noranda New	52.25
Norgold	.26
Normetals	4.50
Norpax	1.28
North Can	1.55
North Rankin	1.45
Opemiska	12.50
Placer Develop	12.12½
Quebec Copper	.81
Quebec Lab	.15
Quebec Lithium	8.85
Quemont	12.12½
Radiore	1.13
Rayrock	1.57
San Antonio	.58
Sherritt Gordon	6.30
Silver Miller	.74
Stadacona	.34
Slocan Van Roi	.11½
Sullivan Con	3.45
Sylvanite	1.47
Teck Hughes	1.71
Temagami	3.95
Thomp-Lund	.90
Tombill	.49
Torbrit	.35
United Keno	5.50
Upper Canada	.71
Ventures	41.62½
Violamac	1.74
Waite Amulet	8.65
Wiltsey Goglin	.14
Wright Hargreaves	1.26
Yale	.27
OILS	
American Leduc	.37
Banff Oils	2.70
Bailey Selburn	17.87½
Bata Petroleum	.09½
Calgary and Edmonton	30.25
Can Admiral	.49
Cdn Atlantic	7.85
Canadian Collieries	5.50
Canadian Devonian	8.40
Can Decalta	1.41
Commonwealth Pete	4.20
Duvex	.17
Highcrest	.31
Home A	20.12½
Liberal Pete	2.40
Long Island Pete	.14
Marigold	.26
Midcon	1.40
New Continental	.62
New Gas Expl	2.16
Okalta	2.57
Pacific Pete	24.00
Petrol	1.01
Ponder	.58
Prov Gas	3.35
Royalite	18.87½
Spooner	.62
Stanwell Oil	1.45
Triad	7.80
United Oils	3.60
Yank Canuck	.10
INDUSTRIALS	
Abitibi	32¼
Algoma Steel	136¾
Aluminum	45¼
Atlas St	27½
B A Oil	53¼
Beatty Bros	6¼
Bell Telephone	43¾
Brazilian	9⅛
B C Forest	10¼
B C Packers A	16½
B C Packers B	16¾
B C Power A	46
Burns A	11½
Canadian Breweries	25½
Canadian Canners	13¾
Canadian Celanese	14½
Can Cement	29
Can Chem Co	7
Canadian Dredge	20¾
Can Oil	31½
Canadian Pacific Rly	33⅞
Can Packers B	36½
Cockshutt	8¾
Cons Gas	37
Dist Seagram	31⅛
Dom Foundries	32⅞
Dom Steel Ord	22¾
Dom Stores	50⅝
Dom Tar & Chemical	11⅛
Eddy Paper	25¼
Famous Players	17½
Fleet Air	.87
Ford A	106½
Gatineau	30¼
Gatineau 5% pfd	101
Gen Steel Wares	7
Goodyear pfd	6½
Gypsum Lime	23½
Imperial Oil	55¾
Imp Tobacco	12¼
Int Pete	54⅝
Laura Secord	18¾
Loblaw A	20
Massey Harris	6⅝
McColl Frontenac	80
Mont Loco	17
Moore Corp	65
Nat Steel Car	26
Page Hershey	129⅝
Powell River	41¼
Russ Industries	11½
Shawinigan	86
Sicks Brew	22
Simpsons A	19½
Southam	55
Steel of Canada	64¾
Taylor Pearson	9¾
Union Gas of Can	85
United Steel	17½
Western Grocers A	21½
Winnipeg Gas	16¼

SHEEP TO RUSSIA

LONDON (CP) — More British sheep than ever before are being exported to Russia. One hundred ewes and 57 rams were sent last year, and more are to be exported this summer.

VANCOUVER STOCKS

Closing Prices

MINES	
Beaver Lodge	.28
Bralorne	4.40
Cariboo Gold	.60
Farwest Tungsten	.36
Giant Mascot	.14
Granduc	3.55
Grandview	.10
Hamil Sil	.05
Highland Bell	1.15
Jackson Mines	.08
Kootenay Base Metals	.01½
National Ex	.42
Pend Oreille	2.70
Pioneer Gold	1.35
Premier Border	.10
Quatsino	.48
Reeves MacDonald	1.75
Sheep Creek	.94
Silback Premier	.14
Silver Ridge	.07
Silver Standard	.45
Sunshine Lardeau	.21
Taylor	.13
Trojan	.25
Utica	.02½
Western Expl	.45
Yale	.28
OILS	
Altex	.30
A P Consolidated	.45
Charter	2.25
Commonwealth	3.55
Home	19.50
New Gas Ex	2.15
Pacific Pete	23.75
Peace River Gas	12.00
Royal Can	.10
Sparmac	.21
United	3.60
Vanalta	.35
Vantor	2.46
INDUSTRIALS	
Alberta Distillers	1.65
Alberta Distillers Vt	1.40
B C Forests	10.25
B C Power	45.50
B C Telephone	43.75
Int Brew B	4.25
Inland Nat Gas	8.62½
Lucky Lager	4.05
MacM & Bloedel B	30.00
Mid Western	3.65
Powell River	40.50
Westminster Paper	24.50
Western Plywoods	14.50
UNLISTED	
Auwon	.08
Transcana Units	196.00
Transcana	26.00
Woodbury	.03
BANKS	
Bank of Montreal	50.00
Can Bank of Com	48.50
Imperial Bank of Canada	49.00
Royal Bank of Canada	71.00
FUNDS	
Can Inv Fund	9.96
Commonwealth Int	8.40
Grouped Income	4.31
Investors Mutual	11.32

Winnipeg Grain

WINNIPEG (CP) — Winnipeg grain cash prices:
Oats, No. 1 feed, 64½.
Barley, No. 1 feed, 85.

ON THE AIR

CKLN PROGRAMS — 1240 ON THE DIAL
(PACIFIC DAYLIGHT SAVING TIME)
TUESDAY, MAY 7, 1957

7:00—News
7:05—Morning Devotions
7:10—Farm Fare
7:15—Chapel in the Sky
7:30—News
7:35—Sports News
7:40—Wake-Up Time
8:00—News
8:10—Sports News
8:15—Opening Markets
8:20—Breakfast Varieties
8:55—Entertainment World
9:00—News
9:05—Shoppers' Guide
9:15—Story Parade
9:45—Shoppers' Guide
10:00—News
10:05—Shoppers' Guide
10:15—Happy Gang
10:45—UBC Digest
11:00—News
11:05—Woman's World
11:15—Western Roundup
12:00—The Dinner Bell
12:15—Sports News
12:25—News
12:30—Farm Broadcast
12:55—Prairie News
1:00—CKLN Reports
1:15—Matinee
1:45—Pacific News
2:00—School Broadcast
2:30—Trans-Canada Matinee
3:30—Sacred Heart
3:45—Footlight Favorites
4:00—Today's Music
4:30—Ruff 'n' Reddy
4:45—The Story Man
5:00—Rolling Home Show
6:00—News
6:10—Strikes 'n' Spares
6:15—Closing Markets
6:20—Silent Friends
6:35—Cavalcade of Music
7:00—News
7:30—Recital
8:00—Premiere on the Air
8:30—Science Review
9:00—Let's Make Music
9:30—Leicester Square
10:00—News
10:10—Sports News
10:15—Critics At Large
10:30—Sign Off

CBC PROGRAMS

(PACIFIC DAYLIGHT SAVING TIME)
WEDNESDAY, MAY 8, 1957

7:00—Fishermen's Broadcast
7:15—Musical Minutes
7:30—News
7:35—Musical Minutes
7:40—Morning Devotions
7:55—Musical March Past
8:00—News and Weather
8:10—Sports News
8:15—Morning Music
8:45—Laura Limited
9:00—News
9:15—Your Good Neighbor
9:30—Morning Concert
10:00—Morning Visit
10:15—The Happy Gang
10:45—The Word of the Lord
11:00—Radio Theatre
11:15—Kindergarten of the Air
11:30—The Listening Glass
12:15—News
12:25—Showtime
12:30—B.C. Farm Broadcast
12:55—Five to One
1:00—Afternoon Concert
1:45—Today's Guest
2:00—Holiday Time
2:30—Trans-Canada Matinee
3:30—Closed Circuit
3:45—B.C. Roundup
4:00—Today's Music
4:30—Music for Young Pianists
4:45—Legends of England
5:00—News
5:15—By-Line
5:20—Sports
5:30—Music by McMillan
6:00—Rawhide
6:15—Roving Reporter
6:30—Musical Diary
7:00—News
7:30—Introduction to Wed. Night
7:40—Jenufa
10:00—News and Weather
10:30—Recital
10:45—CBC News

TELEVISION FOR TODAY

Times Shown Are Pacific Standard Time

KXLY TV — Channel 4

8:15—Good Morning
8:30—Search for Tomorrow *
8:45—Guiding Light *
9:00—Romper Room
9:30—As the World Turns
10:00—Our Miss Brooks *
10:30—Houseparty *
11:00—Big Payoff *
11:30—Bob Crosby Show *
12:00—Brighter Day *
12:15—Secret Storm *
12:30—Edge of Night *
1:00—Garry Moore *
1:30—Godfrey Time *
2:00—Valiant Lady
2:15—Love of Life
2:30—Strike It Rich *
3:00—What's Cookin'
3:30—Movie Man Matinee
4:00—KLIXY the Klown
5:00—The News
5:15—Doug Edwards News *
5:30—Name that Tune *
6:00—Jungle Jim
6:30—Song Shop
6:45—Green Thumb
7:00—To Tell the Truth
7:30—Red Skelton *
8:00—$64,000 Question *
9:00—Burns and Allen
9:30—Talent Scouts
10:00—Badge 714
10:30—The Movie Man

KHQ TV — Channel 6

7:40—Test Pattern
7:45—Color Test Pattern
7:55—Bible Reading
8:00—Tic Tac Dough *
8:30—It Could Be You *
9:00—Home *
9:38—Local News
9:45—Home *
10:00—Price Is Right *
10:30—Tenn Ernie Ford *
11:00—Matinee Theatre *
12:00—Queen for A Day *
12:45—Modern Romances *
1:00—Topper *
2:00—Women
3:00—Matinee on Six
4:30—Mr. Engineer
5:00—Five O'clock Movie "Key to Murder"
6:28—Weatherwise
6:30—The Front Page
6:40—Newspaper of the Air
6:45—NBC News
7:00—Arthur Murray Party *
7:30—Panic *
8:00—Jane Wyman *
8:30—Kaiser Aluminum Hour *
9:30—Gangbusters
10:00—I Led Three Lives
10:30—News Desk
10:35—Late Movie "Island in the Sky"

KREM TV — Channel 2

11:45—Test Pattern
12:00—Frankie Laine
12:30—Pride of the Family
1:00—Featurama
2:25—News
2:30—KREM's Kamera
2:45—Beauty Tips
3:00—Featurama
4:15—Popeye
5:00—Mickey Mouse Club
6:00—Kit Carson
6:30—Newsroom
6:40—Weather Sketch
6:45—John Daly
7:00—Polka Time
7:30—Warner Bros. Presents
8:30—Wyatt Earp
9:00—Broken Arrow
9:30—DuPont Theatre
10:00—Channel 2 Theatre

(Programs subject to change by stations without notice.)

DAILY CROSSWORD

ACROSS
1. Puppet
5. Strike
9. Indian
10. Peel
11. Slope
12. Beginning
14. Search for
15. Pole
16. Girl's nickname
17. Ovum
18. Large wine cask
19. Skin tumor
20. Two-spot cards
22. Manufactured
23. A little tart
25. Reach across
27. Newest
30. Gain
31. Marry
32. Regret
33. Argent (abbr.)
34. Jolt
35. Foreboding
36. Candle
38. Thin nails
39. Bound
40. Land measure
41. Organs of hearing
42. Wild ox (poss.)

DOWN
1. A flood
2. Anthropoid ape
3. Fluff
4. Permit
5. Eating utensil
6. Disembark
7. Land measures
8. Irritated
11. Discard
13. Prong
15. Cattle thief
18. Thrice (mus.)
19. Design in paper
21. Tin
22. Encountered
24. Youth
25. Strike
26. High-seas robber
28. Tanned, napped skins
29. Numbers
31. Hospital divisions
34. Scoff
35. Killer whale
37. Perennial herb (H. I.)
38. Shore recess

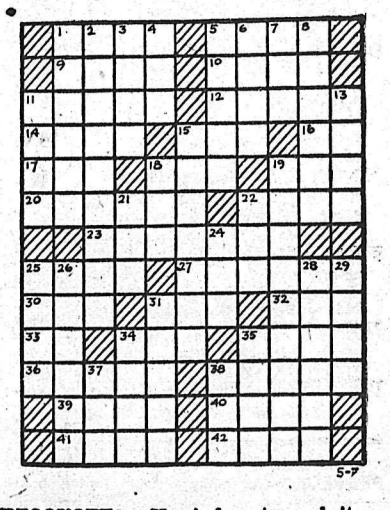

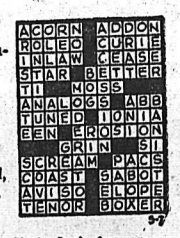

Yesterday's Answer

DAILY CRYPTOQUOTE — Here's how to work it:
A X Y D L B A A X R
is L O N G F E L L O W

One letter simply stands for another. In this sample A is used for the three L's, X for the two O's, etc. Single letters, apostrophes, the length and formation of the words are all hints. Each day the code letters are different.

A Cryptogram Quotation

N L G C L H E N A G E U H M H S T U S G
U C T H V Y G V H B Y L S H E T U P U V Y
R G T T K V M L H V H B E K W T F — J U J G E H .

Yesterday's Cryptoquote: I NEVER DID REPENT FOR DOING GOOD, NOR SHALL NOT NOW — SHAKESPEARE.

Distributed by King Features Syndicate

SMALL INVESTMENT — LARGE RETURNS

That's the Want Ad Story **PHONE 1844**

BIRTHS

CLARKE — To Mr. and Mrs. Phillip Clarke, 708 Elwyn Street, at Kootenay Lake General Hospital, May 4, a daughter.

RATCLIFFE — To Mr. and Mrs. John Ratcliffe, Box 333, Salmo, at Kootenay Lake General Hospital, May 5, a son.

MILINAZZO — To Mr. and Mrs. Frank Milinazzo, 1604 Cedar Street, at Kootenay Lake General Hospital, May 5, a son.

SOUKEROFF—To Mr. and Mrs. Mike Soukeroff, 111 Beatty Avenue, at Kootenay Lake General Hospital, May 5, a son.

HELP WANTED

THE GREYHOUND BUS DEPOT Nelson, has an opportunity for a young man to be trained as a ticket agent. Applications are to be made in writing to the Depot manager, stating age, education and any previous business experience.

FIRST CLASS MECHANIC FOR steady employment. Must be accommodating to customers. If not competent, do not apply. De Foe Service Ltd.

$50 WEEKLY POSSIBLE — USE our tested and proven methods. Catalogue $1. Write: Crown Industries, Box 812, Dauphin, Man.

WANTED — RELIEF AND PERmanent carriers for Nelson Daily News Apply Circulation Dept.

HELP WANTED — FEMALE

FEMALE SALES CLERK WANTed for local hardware firm. Can begin immediately. Hardware experience not essential. Benefits included. State experience if any. Apply Box 3690, Nelson Daily News.

AMBITIOUS WOMEN — WITHout neglecting your family you can earn good money representing Avon Cosmetics. Write Miss L. Bradd, 471 Francis Ave., Kelowna, B.C.

WANTED — EXPERIENCED waitress. For further information phone 1567.

EXPERIENCED GRILL COOK wanted. Apply Shamrock Grill for particulars, in mornings.

SITUATIONS WANTED

WE REMODEL ROOMS, KITchens, verandas. New roofs, footings, kitchen cupboards. Apply Box 269, Nelson.

YOUNG MARRIED WOMAN DEsires part-time position as stenographer. Phone 1044-R.

TRUCK AND TRAILER AVAILable for pole hauling. Phone 476-R-1 or write Box 382, Nelson.

JOB AS CARPENTER, FINISHER Box 97, Castlegar.

RENTALS

2 BEDROOM HOUSE FOR RENT Furnished, close in. Adults only. No dogs. Box 3646, Nelson Daily News.

3 BEDROOM HOUSE FOR RENT on Carbonate St. G. Kirkham. Phone 77, Salmo.

FOR RENT — 3-ROOM APARTment. Adults only. Call 311 Vernon St.

4-ROOM FURNISHED APARTment. Private, Apply Box 1954, Nelson Daily News.

HOUSEKEEPING OR SLEEPING rooms, furnished, weekly or monthly rates. 171 Baker St.

BY MONTH — 3-ROOM COTTAGE partially furnished, $30. Phone 46 or apply to 1022 Beatty Ave.

SELF CONTAINED APT. CLOSE in. Phone 357-R.

HOUSEKEEPING ROOM FOR rent. 606 Front Street.

3-ROOM APT. WITH GAS STOVE, close in. Phone 357-R.

4-ROOM FURNISHED APT., 524 Victoria St., or phone 1893.

BOATS AND ENGINES

SEE YOUR FAVORITE 1957 Johnson outboard on display. All h.p. rating and some electric. They're scarce, order early. COLEMAN ELECTRIC, Phone 2055, Nelson, B.C. Big trades. Easy terms.

FOR SALE — CABIN CRUISER, 17'6" long, 6'4" beam. Will take 25 h.p. or better, good family boat. Phone 1622-L after 5.

SCOTT ATWATER OUTBOARD motors, 3 to 40 h.p. at Mac's Welding and Equipment Co., 614 Railway Street, Nelson, B.C.

ONE 14½ FT. CAR-TOP BOAT and 5 horse twin-motor. $225. Star Service, Ymir Road.

1950 JOHNSON OUTBOARD MOtor, 16 h.p., good condition. Ph. 727-Y.

BUSINESS AND PROFESSIONAL DIRECTORY

ASSAYERS AND MINE REPRESENTATIVES

E. W WIDDOWSON & CO. Assayers, 301 Josephine St., Nelson

H S ELMES, ROSSLAND, B.C Assayer Chemist Mine Rep

ENGINEERS AND SURVEYORS

BOYD C. AFFLECK, M E I C BC Land Surveyor, P Eng (Civil) 218 Gore St Nelson, Phone 1238

G. W. BAERG, B.C. Land Surveyor 373 Baker St., Nelson. Phone 1118

MACHINISTS

BENNETT'S LIMITED Machine Shop Acetylene and electric welding, motor rewinding. Phone 593 324 Vernon St

H I AND LOIS

MACHINERY

FOR SALE — ONE D2 CATERpillar in very good condition. Suitable for farm work. Apply Box 17, Trail.

ONE COMPLETE SAWMILL with diesel power unit. Cheap. Phone 3495. Castlegar.

PUBLIC NOTICES

IN THE MATTER OF the "Pipe-lines Act" of British Columbia and IN THE MATTER OF Inland Natural Gas Co. Ltd.

Inland Natural Gas Co. Ltd., a company duly incorporated under the laws of the Province of British Columbia, having its head office in the City of Vancouver in the said Province, HEREBY GIVES NOTICE to the owners and to all persons having any interest in the lands situate in Kootenay District in the Province of British Columbia, and being more particularly described as:

Block 53 of Lot 181, Plan 650 SAVE AND EXCEPT THEREOUT that part lying East of a line parallel to and 33 feet distant from the Easterly boundary of said Block,

that on the third day of May, 1957, under number D.F. 22981 it deposited in the Land Registry Office in the City of Nelson, British Columbia, a copy of a plan, profile and book of reference approved by the Department of Railways of the Province of British Columbia, duly certified by the Deputy Minister of Railways, covering a section or part of its proposed pipeline which is to pass through the said lands.

DATED at Nelson, British Columbia this 6th day of May, 1957.

INLAND NATURAL GAS CO. LTD.

IN THE MATTER OF the "Pipe-lines Act" of British Columbia and IN THE MATTER OF Inland Natural Gas Co. Ltd.

Inland Natural Gas Co. Ltd., a company duly incorporated under the laws of the Province of British Columbia, having its head office in the City of Vancouver in the said Province, HEREBY GIVES NOTICE to the owners and to all persons having any interest in the lands situate in the Kootenay District in the Province of British Columbia, and being more particularly described as:

That part of Block 2 of Lot 4598, Plan 978, lying South of a line parallel to the Northerly boundary and bisecting the Westerly boundary of the said Lot;

that on the third day of May, 1957, under number D.F. 22982 it deposited in the Land Registry Office in the City of Nelson, British Columbia, a copy of a plan, profile and book of reference approved by the Department of Railways of the Province of British Columbia, duly certified by the Deputy Minister of Railways, covering a section or part of its proposed pipeline which is to pass through the said lands.

DATED at Nelson, British Columbia, this 6th day of May, 1957.

INLAND NATURAL GAS CO. LTD.

IN THE MATTER OF the "Pipe-lines Act" of British Columbia and IN THE MATTER OF Inland Natural Gas Co. Ltd.

Inland Natural Gas Co. Ltd., a company duly incorporated under the laws of the Province of British Columbia, having its head office in the City of Vancouver in the said Province, HEREBY GIVES NOTICE to the owners and to all persons having any interest in the lands situate in Kootenay District in the Province of British Columbia, and being more particularly described as:

Blocks 10 and 11 of Lot 7175, Plan 2315

that on the third day of May, 1957, under number D.F. 22980 it deposited in the Land Registry Office in the City of Nelson, British Columbia, a copy of a plan, profile and book of reference approved by the Department of Railways of the Province of British Columbia, duly certified by the Deputy Minister of Railways, covering a section or part of its proposed pipeline which is to pass through the said lands.

DATED at Nelson, British Columbia, this 6th day of May, 1957.

INLAND NATURAL GAS CO. LTD.

(Continued in Next Column)

PHONE 1844 FOR CLASSIFIED

PUBLIC NOTICES (Continued)

IN THE MATTER OF the "Pipe-lines Act" of British Columbia and IN THE MATTER OF Inland Natural Gas Co. Ltd.

Inland Natural Gas Co. Ltd., a company duly incorporated under the laws of the Province of British Columbia, having its head office in the City of Vancouver in the said Province, HEREBY GIVES NOTICE to the owners and to all persons having any interest in the lands situate in Kootenay District in the Province of British Columbia, and being more particularly described as:

(1) Lot 8944;
(2) Lot 7874;

that on the third day of May, 1957, under number D.F. 22983 it deposited in the Land Registry Office in the City of Nelson, British Columbia, a copy of a plan, profile and book of reference approved by the Department of Railways of the Province of British Columbia, duly certified by the Deputy Minister of Railways, covering a section or part of its proposed pipeline which is to pass through the said lands.

DATED at Nelson, British Columbia, this 6th day of May, 1957.

INLAND NATURAL GAS CO. LTD.

LAND REGISTRY ACT (Section 161)

IN THE MATTER OF an undivided 3/13th interest in and to:

—That part of Parcel No. 1 (D.D. 23767-A) of Sublot 73 of Lot 4598, Kootenay District, Plan X-34, shown outlined in red on Reference Plan 89733-I.

Proof having been filed in my office of the loss of Certificate of Title No. 91093-I to the abovementioned lands in the name of Alex Peter Boolinoff and bearing date the 29th day of July, 1952, I HEREBY GIVE NOTICE of my intention at the expiration of one calendar month from the first publication hereof to issue Provisional Certificate of Title in lieu of such lost Certificate. Any person having any information with reference to such lost Certificate of Title is requested to communicate with the undersigned.

DATED AT NELSON, B.C., this 25th day of April, 1957.

L. A. McPHAIL, Deputy Registrar

TRAILERS

FOR SALE 24 FOOT WESTCRAFT Aluminum U.S. Mfg House Trailer in A 1 condition. Fully insulated for cold weather. Ideal for camping or living in outlying district. Equipped with gas range, gas refrigerator, oil heater with fan, two single beds, extra gas tanks, electric water heater and lights. Has extra heavy duty axle and tires. Electric brakes and controls. Interior birch paneling. Also many extras. Priced at only $1650.00 cash. This price includes duty. See at Jack Preece home Grey Creek B.C. Phone 2-Q.

30' ANDERSON HEAVY DUTY Trailer, indoor plumbing, fully furnished. $1200 down will handle. Can be seen at Crecent Beach Auto Court. evenings.

WANTED TO RENT

WANTED TO RENT — DESPERately require 2 or 3 B.R. house. Must be clean. No children, will lease. Phone 1160 Ext. 36, or 1581-L-2.

HOUSE OR APARTMENT UNfurnished. Government employee. One child in wheelchair. Apply Box 3550, Nelson Daily News.

HOME CLOSE IN WITH 3 OR more bedrooms. Urgent. Phone 1818 during day.

Nelson Daily News

Circulation Dept. Phone 1844

Price per single copy 6c Monday to Friday 10c on Saturday

Subscription Rates

By carrier per week in advance	35c
By Mail in Canada outside Nelson	
One month	$ 1.25
Three months	$ 3.50
Six months	$ 6.50
One year	$12.00
By mail to United Kingdom or the United States	
One month	$ 1.75
Three months	$ 5.00
Six months	$ 9.50
One year	$18.00

Where extra postage is required above rates plus postage

For Delivery by carrier in Cranbrook phone Mrs Wm Stevely; In Kimberley Mr G A Bate; and In Rossland Mrs Ross Saundry. In Trail Mrs. Syd Spooner.

AUTOMOTIVE, MOTORCYCLES, BICYCLES

Chevrolet Oldsmobile Cadillac

1957 New Oldsmobile Hardtop
1957 New Olds. Sedan
1957 New Chev. Belair Sedan
1956 Chevrolet Sedan
1955 Chevrolet Coach
1955 Chevrolet Sedan
1955 Pontiac Coach
1954 Olds. Sedan
1954 Austin Sedan
1954 Mercury Sedan
1952 Austin Sedan
1952 Plymouth Sedan
1951 Plymouth Sedan
1950 Plymouth Coupe
1949 Meteor Sedan

Pickups . . . Pickups

1957 New Chev. Pickups
1956 Chev. 4-dr. Station-Wagon
1956 Chev. 2-dr. Station Wagon
1956 Dodge 4-dr. Station Wagon
1956 Fargo Automatic Pickup
1955 Ford Panel
1955 Ford Station Wagon
1954 Ford Sedan Dely.
1954 Chevrolet Pickup
1953 Pontiac Sedan Dely.
1953 Dodge Station Wgn.
1951 Chev. Sedan Dely.
1949 Dodge Pickup

TERMS . . . TRADES

REUBEN BUERGE Motors Ltd.

323 Vernon St. Nelson, B C.
Phones 35 and 36

NEW FARGO TANDEM

Now in Stock

D700 171" W.B.
G.V.W. 32,000 lbs.

28,000 lb. Rear Bogie
100% Air Brakes
Spoke Wheels
5-Speed Main Transmission
3-Speed Auxiliary Transmission.

Fully-equipped for H. D. work. Ready to go.

Moynes Motors

Trail, B. C. Phone 1580

FOR SALE: 1948 MACK LOGging truck complete winch, subframe, bunks and tandem trailer priced $3000.00. Also HD7 Allis-Chalmers bulldozer in good running condition, priced $4000.00. Alex A. Popoff, West Grand Forks, P.O. Box 882.

1953 VANGUARD, GOOD CONDItion throughout. No reasonable cash offer turned down. Phone 1925 after 6.

(Continued in Next Column)

AUTOMOTIVE MOTORCYCLES, BICYCLES (Continued)

1952 2-TON CHEV DUMP TRUCK, stake body, first class condition, low mileage, one owner. Enquire Box 4720, Nelson Daily News.

1947 STUDEBAKER COMMANDer, good motor, good rubber. Very reasonable. Phone 1133-R.

CHAIN SAW AND INTERNATIONal truck. Phone 1602-X.

PROPERTY, HOUSES, FARMS, ETC., FOR SALE

Three Property Deals with Small Cash Deposits!

1—A 3-B.R. home plus S.C. suite rental. Price **$8750**
With $2350 Down Payment!

2—An older type home, well located. 2 B.R.s, L.R., D.R., K. and bath, for only **$4500**
$1500 Cash Will Handle!

3—On Stanley St., dead level. 3 B.R.s, L.R., K. and bathroom. Full basement and hot water heat. Very fine garden spot. Full price is only **$6500**
With $2000 Cash Payment!

Some Choice Lot Locations. Ask about these.

Herb Peacock

Real Estate and Insurance Agency
PHONE 68 532 WARD ST.

List Your House **TODAY**

Funds on Hand to Get the Deals Closed

MANY BUYERS WAITING

C. W. APPLEYARD &-Co. Ltd.

Phone 269

FOR SALE IN KIMBERLEY — Property between City Hall and Theatre. Good business location. Lot 120 by 30. Six room house could be renovated or moved off lot. $6000.00. Apply Box 22, Kimberley or phone LUD 2-2329.

NEW 2-B.R. HOUSE, WIRED FOR electric range, full basement, 1 blk. from bus stop. Reasonable price. Box 3556, Nelson Daily News.

2 LOTS IN KINNAIRD — 100x150 ft., reasonable. Apply John A. Gorkoff, 115 Chatham St., Nelson, phone 1365-Y.

HOUSE, COTTAGE AND CABIN at Balfour, no reasonable cash offer refused, terms if desired. V Hoskin, R.R 1, Nelson

BUILDING LOT ON NORTH Shore overlooking lake and city. Phone 692-R-1.

FOR SALE OR RENT—100 ACRES farm, 20 acres cultivated. Running water. L. Mosura, Ymir.

FOR SALE — 2 LOTS, 3 - ROOM house. Lights. Water. Mrs. M. Rindler, Slocan City.

SELL OR RENT — HOUSE WITH beach frontage at Harrop. Ph. 1421-Y, Box 364, Nelson.

CORNER LOT, 60'x110', ON 9TH and Fell. Phone 1581-L-2.

FOR SALE 3 BEDROOM HOUSE. Phone 771-L.

5-ROOM HOUSE FOR SALE, OFF Baker St. Phone 703-L.

LIVESTOCK, POULTRY AND FARM SUPPLIES, ETC.

COW FOR SALE — RECENTLY freshened. Alex Koorbatoff. Glade, B.C

HORSE FOR SALE — AROUND 1600, very gentle, good worker. Joe Pawski, Slocan City.

1 GOOD GUERNSEY MILK cow. Mike Padowinikoff, Slocan Park.

LOGGING HORSES FOR SALE— N. K. Poohachow, Winlaw.

WANTED MISCELLANEOUS

WANTED — ORDERS FOR FIR and larch poles. Peeled or unpeeled. Apply Fred Popoff, Slocan Park, B.C.

WANTED — CLEAN COTTON rags without buttons. 10c lb delivered to The Daily News

SECOND - HAND VACUUM cleaner and garden umbrella. Phone 1186-R.

WANTED — 1940 CHEV RADIAtor. Apply Box 215, Nelson.

FOR SALE MISCELLANEOUS

NELSON READY-MIX CONCRETE Ltd

Phone 871

DEALERS IN ALL TYPES OF used equipment, mill, mine and logging supplies, new and used wire rope, pipe and fittings chain, steel plate and shapes Atlas Iron & Metals Ltd., 250 Prior St., Vancouver, B.C., Ph PAcific 6357

RAPID GROW, THE ORIGINAL spray on plant food. 1 lb. does as much as 100 lbs. of regular fertilizer. Good for everything that grows. Columbia Trading. 902 Front Street.

12' FLAT BOTTOM ROWBOAT, complete deep freeze unit; pipe threading outfit, boy's bicycle; 125 ft. garden hose and sprinkler etc. Max Falkner, R.R. 1, Nelson

FORCED HOT AIR FURNACE— with air conditioning unit with automatic coal stoker, practically new. Enquire Box 3621, Nelson Daily News.

UNUSUAL LINO BARGAIN — From Scotland. ⅛" thickness inlaid marble tiles at 10½ cents; ¼" at 14½ cents; "La Salle' 945 Granville, Vancouver B.C

18 FT INBOARD, MOTOR, AND 2-wheeled box trailer, $200.00 takes all. Ph. 1421-Y, Box 364, Nelson.

ONE 21" STEELWELD FORCEDair coal furnace, used 6 seasons. Apply W. L. MacDonald, 2072 Daniel St., Trail.

TORO ROTARY 18-IN. LAWN mower; 17 ft. cabin cruiser, will sleep 2, 25 h.p. Evinrude outboard motor. Phone 1000.

FOR SALE — KROEHLER DAVinette nearly new. Call 1892-L after 5.

CONN C. MELODY SAX, A-1 shape. Apply Box 174, Wynndel, B.C.

UPRIGHT GRAND PIANO, $200. Apply Box 4717, Nelson Daily News.

NEW 1-IN. PLASTIC PIPE AND 12 Beatty stantions, complete. Box 365, Rossland, B.C.

24" WOOD FURNACE AND PIPES excellent condition, 1168 Second Ave., Trail, or ph. Trail 1367-Y.

HEALTH FOOD CENTRE. OPEN day and evening 924 Davies.

GOOD USED TV AND CHESTERfield suite for sale. Phone 1590.

DEEP FREEZE — 27 CU. FT., 1 year old, $350. Phone 582-Y-3.

CAVALRY SADDLE, 2 BRIDLES. (1 new). Phone 1580.

FULLER BRUSH AGENT—GERry Kohnke. Phone 782-L-3

BEATTY WASHER, JUST OVERhauled. Cheap. Phone 2089.

GAS STOVE, $35. PHONE 1542.

BUSINESS OPPORTUNITIES

FOR SALE — NELSON BUSINESS suitable for lady. Cash or terms. Box 3509, Nelson Daily News.

ROOM AND BOARD

ROOM AND BOARD FOR WORKing man. Phone 1876-R.

PERSONAL

Government Licensed and Bonded

PRIVATE DETECTIVES

Coming to District Soon

Write Box 4721, Nelson Daily News, for appointment to discuss your personal problems. Coast to Coast Service.

ALCOHOLICS ANONYMOUS — Fridays Box 493, phone 366-R or 493-R

HOTELS and MOTELS

HAVE BREAKFAST ON US — with the money you save at low summer rates. Canadian money accepted Exchange rate Colonial Hotel, Spokane, Wash

LOST AND FOUND

LOST — BLACK ONYX WITH diamond and initial D. Reward. Phone 834-L.

CLASSIFIED DISPLAY

Light Touch IN PRICE NEW McCULLOCH DIRECT-DRIVE D-44

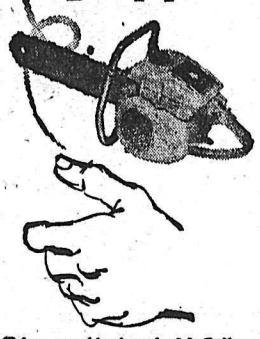

Take a good look at the McCulloch D-44 . . . test it for balance, see how easily it cuts, how little it weighs. Then, check the price of this tough, speedy little saw and you'll agree it's a real buy!

Only $285.00 (18 inch Bar)

Easily Outperforms All Other Direct-Drive Saws!

See H. 'Fritz' Farenholtz, C. Ross or Alex McDonald

MAC'S WELDING & EQUIPMENT CO., LTD.

614 Railway St. Nelson, B.C.
PHONE 1402

Australia's PM Still Sick Man

CANBERRA, Australia (Reuters)—Prime Minister R. G. Menzies still is "pretty sick," his press secretary reported Monday.

Hugh Dash said it is "possible that it will be at least 10 days" before Menzies is allowed to leave his bed.

Menzies contracted a chest infection recently. An announcement stressed there is no need for alarm about his health.

Market Trends

NEW YORK (AP)—Selected issues made some fairly wide moves of their own but the stock market on balance was mixed in fairly active trading.

Gaining Canadian stocks included Canadian Pacific, up ¼, Aluminium Ltd. 1, Walker-Gooderham ½, Distillers-Seagrams ¼ and Dome Mines ⅛. Lower were International Nickel, down 1⅞, McIntyre 1 and Hudson Bay Mining ⅞.

Upside Canadian issues on the American exchange included Shawinigan, ahead ⅜, and Preston East Dome up ¼. Off were Scurry-Rainbow Oil, down 1-16, and Richwell Petroleum 1-16.

MONTREAL (CP) — The Montreal and Canadian stock exchanges closed in an irregularly mixed tone Monday with industrial movements ranging to more than a point.

Among the steels, Algoma moved up 1½ to 137½ while Steel of Canada dropped ¼ to 64¾ and Atlas lost ½ at 27½. In a lower base metal section, Hudson Bay and International Nickel each slipped ½ while Consolidated Smelters fell ⅝.

DIVIDENDS

By The Canadian Press

Olin Mathieson Chemical Corporation Com. 50 cents June 10, record May 17, convertible pfd. 1951 series $1.0625 Sept. 1, record

Canadian Westinghouse Co. Ltd. 25 cents July 2, record June 14.

Imperial Investment Corp. Ltd. class A 18 cents June 30, record June 15.

Falconbridge Nickel Mines Ltd. 50 cents plus 10 cents June 15, record May 15.

British Columbia Electric Co. Ltd. four per cent pfd. $1, 4¼ per cent pfd. 53 cents, 4½ per cent pfd. 56 cents, 4 per cent pfd. $1.19, five per cent pfd. 63 cents July 2, record June 7.

St. Lawrence Corp. Ltd. 25 cents July 25, record June 28.

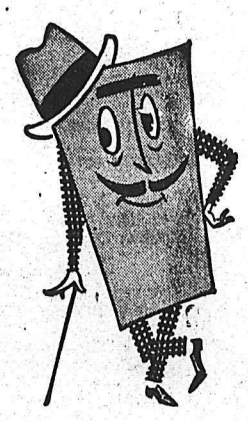

Make a Good Impression

Making a **"Good Impression"** on printed stationery can be made much easier for you . . . and with more "eye" appeal . . . when you have your printing done by the Nelson Daily News Commercial Printing Department.

No matter if your order is just for 100 cards, it will have as much attention as if the order were 50,000 Why not have your stationery make a **"Good Impression"** by letting us redesign all your printing needs.

Commercial Printers

DIVISION OF

News Publishing Co. Ltd.

Publishers of Nelson Daily News

PHONE **1844** — NELSON

DAILY MENU for a MOTH:

Russian Squirrel Caviar
Canapes of Cashmere
Fine Wool Wafers
Puree of Split Fur
Barbecued Spare Scarves
Filet of English Socks a la Camelhair
Roast Crown of Lamb's Wool
Smothered Tuques Macedoine of Mittens
Stuffed Baked Sweaters in Jackets
Combinations Salad with Blanket Dressing
Mink Mousse
Fondue of Flannel
Tweed Demi-Tasse Tuxedo Mints

The dinner menu of the moth
Is cashmere, fur and woollen cloth.
When you lay these things aside
Protect them with Di-Chloricide.

Get DI-CHLORICIDE today in the handy 1-lb. or economical 5-lb. tin . . . . at

Courtesy Hallmark Cards

MANN DRUGS LTD.

C. D. Howe Greets Sir Anthony . . .

Eden Arrives at Uplands Looking Well and Rested

OTTAWA (CP) — Appearing in good health, Sir Anthony Eden arrived here Monday by air from Boston for 23-day rest.

He was met at Uplands airport by Acting-Prime Minister Howe, Lionel Massey, secretary to Governor-General Massey, and Sir Saville Garner, United Kingdom high commissioner to Canada.

Sir Anthony said it was "very good to be in Canada again." He would spend part of his convalescence from a major operation in Ottawa, staying with his friend, the governor-general.

Lady Eden, wearing a dark grey suit, light scarf and sun glasses, was the first to emerge from the transport department Viscount airliner. She was followed quickly down the ramp by Sir Anthony.

"NICE TO HAVE YOU"

Mr. Howe said "It's nice to have you in Canada." He told the former British prime minister: "I hope you feel as well as you look."

Mr. Howe also remarked on the current election campaign and said Sir Anthony would not have much company because "everybody's on the road." A federal election will be held June 10.

After Sir Anthony spoke a few words into a microphone, he and Lady Eden entered a limousine for the drive to Government House.

The 59 - year - old Sir Anthony was operated on April 13 for a bile duct obstruction. Reporters were requested not to question him on arrival here because he is still in an early period of convalescence.

RADIATORS
CLEANED and REPAIRED
RE-CORING
Jim's Radiator Shop
516 Front St. Phone 63

J. A. C. LAUGHTON
OPTOMETRIST
VISUAL TRAINING
Suite 206 Phone 141
Medical Arts Building

HAIGH
TRU-ART
Beauty Salon
Phone 327
576 Baker St.

Goes Visiting

LONDON (AP)—Soviet President Klementi Voroshilov left Peiping Sunday night in the Russian TU-104 jet airliner for Indonesia, Moscow radio reported in a dispatch from the Red Chinese capital. The Soviet president will visit Peiping again on his way back to Moscow.

MONTIN
is the most modern
All-Purpose Cream
for Skin Care and Beauty
Regular Price $1.00
Get Two for $1.00
It Nourishes, Refreshes and Supplements Your Natural Skin Oils
Fleury's Pharmacy
Corner of Ward and Baker Streets
Phone 25 Nelson, B. C.

You don't need to pay $250 to $300 for
INCONSPICUOUS ...QUALITY HEARING AIDS!
Zenith Offers the World's Largest-Selling, Finest Quality Hearing Aids at $65 to $165 with Ten-Day Money-Back Guarantee!
Despite some exaggerated claims, the only *big* difference in hearing aids today is *price!* Zenith offers a full line of highest quality, up-to-the-minute models, *all at sensible prices!* Visit your nearby Zenith Hearing Aid Dealer, listed in classified phone directory. Or write: Zenith Radio Corporation of Canada, Ltd., Hearing Aid Division, 1165 Tecumseh Road E., Dept. G5EB Windsor, Ontario.
ZENITH
The Royalty of HEARING AIDS

Optical Prescription Co.
405 Hendryx St. Phone 500

CBC Wins Seven Firsts In Ohio Annual Awards

COLUMBUS, Ohio (CP) — The CBC won seven first awards and five honorable mentions for educational radio and television in annual awards announced by Ohio State University during the weekend.

The CBC won a total of four radio firsts and three television *firsts, notably in the cultural* field. The publicly-owned system won four honorable mentions in radio and one in television.

Winning a first award in radio in conjunction with CBC was the Manitoba education department, while the British Columbia education department won an honorable mention, also in conjunction with *he CBC. In television, the na*tional advisory council won a first award with the CBC in school broadcasting.

Station CJOR, Vancouver, won a first award for its reporting on Vancouver's police inquiry last year.

News of the Day

RATES: 30c line 40c line black face type; larger type rates on request. Minimum two lines. 10% discount for prompt payment.

Coute Pencils—Charcoal
HOBBY SHOP — PHONE 1703

Babies, Weddings, Portraits
VOGUE STUDIO — PHONE 1552

BINGO
LEGION HALL TONIGHT.

PTA meeting Wed., May 8, 8 p.m. Central School.

Scott Atwater outboards with exclusive bailamatic at Mac's Welding and Equipment, Nelson.

For meals that are different, try THE BALFOUR BEACH INN Dining Room. Phone 18.

Lane Cedar Chests—see the new 1957 styles.
STERLING HOME FURNISHERS

Gordon Sutherland
Painting, Paperhanging. RR 1, Phone 1990, Nelson

Fairview United Church spring tea and bake sale, Redeemer Hall, Wed., May 22.

We suggest for Mothers' Day — a new dress for her from
EBERLE'S ON BAKER ST.

Painting, Sandblasting, Steam Cleaning with fully modern equipment, *Kootenay Decorators*, Phone 4-K Shoreacres, for free estimates.

FOR YOUR NEW HAIR STYLING and permanents, try the Charm Beauty Salon, Medical Arts Bldg., Ste. 211, Phone 1922.

Phone 77 for
all local moving, shipping and distributing,
SPEEDY DELIVERY

Headquarters for all your camping supplies.
WOOD VALLANCE HARDWARE CO. LTD.

Plywoods of all kinds.
Full sheets or cut sizes.
T. H. WATERS & CO. LTD.
Phone 156 - 101 Hall St. - Nelson

Mothers' Day Tea and Bazaar at St. John's Lutheran Church, corner *Stanley and Silica St., on Sat.*, May 11th, at 2:30 p.m.

L.A. TO F.O.E.
Mothers' Day tea, bake and rummage sale, Eagles' Hall, May 11, at 2:30.

GE Combination 3-speed. Like new $139.50.
WE PAY CASH FOR USED FURNITURE
BIRCH'S FURNITURE — PH. 47

KASLO-SLOCAN SOCIAL CREDIT CONVENTION
Parish hall, Nakusp, B.C., 8 p.m., Wed., May 8. Election of officers. Speaker: Don Brothers.

ORDER NOW
Your screen or combination doors —from $7.75—Drop in for estimate at
NELSON WOODWORKING CO., 273 BAKER — PHONE 1150

Annual meeting, Nelson Branch, Canadian National Institute for Blind will be held May 9, 8 p.m. Chamber of Commerce Rooms. Films will be shown. Public cordially invited.

Please come to our tea and bake sale tomorrow, May 8, at 2 to 5 p.m. Fairview CWL, 705 Fourth St.

RNABC monthly meeting, Tuesday, May 7, in the Nurses' Residence.

Attention, Summer Home Owners!!! Clearance Sale on used chesterfield suites, studio lounges, electric and coal and wood ranges, and complete beds. Also 2 pianos.
HOME FURNITURE EXCHANGE
PHONE 1560

Hear our four dominion election candidates — Mr. Herridge, CCF; Dr. Wright, Conservative; Mr. McLoughlin, Liberal; Mr. Brothers, Social Credit — sponsored by Slocan District Board of Trade, May 7 (tonight) 8 p.m., Bosun Hall, New Denver.

FUNERAL NOTICE
KIRBY — Funeral services for the late Mr. Albert Kirby will be held Wednesday at 1:30 p.m. at St. Paul's-Trinity United Church. Rev. E. Donovan Jones will officiate and interment will be in Nelson Memorial Park. Friends wishing to pay their last respects may do so at the Thompson Funeral Home until Wednesday noon.

FUNERAL NOTICE
ST. DENIS — Requiem mass will be sung at the Cathedral of Mary Immaculate for the late John Archie St. Denis Wednesday at 9 a.m. Rev. Father J. Monaghan will be the celebrant, and interment will be in Nelson Memorial Park. Rosary will be recited at the Thompson Funeral Home Tuesday at 8 p.m.

Low Says Canada Threatened Eden

VICTORIA (CP) — The national leader of the Social Credit party said today he was sure the Canadian government "threatened" Britain during the Suez Canal crisis.

Solon Low, in Victoria on an electio ncampaign tour, said in an interview Prime Minister St. Laurent "told Britain that if it did not withdraw its troops from the canal zone within a specified time some very drastic action would be taken—possibly Canada's withdrawal from the Commonwealth."

Mr. Low said the prime minister made the threats in telegrams to then Prime Minister Anthony Eden and said he thought Mr. St. Laurent "is going to be forced to reveal the telegrams."

READ THE CLASSIFIED DAILY
PHONE 1844 FOR CLASSIFIED

CAMPBELL, SHANKLAND & CO.
Chartered Accountants
Auditors
576 Baker St. Phone 235

Have The Job Done Right
VIC GRAVES
LIMITED
MASTER PLUMBER
PHONE 815

Odds . . . and Ends

by M. D. B.

Browsing around the park Sunday afternoon, I stopped in at the *greenhouses to see how the seed*lings were coming along. In one greenhouse Mr. Holt had 111 flats with 80, carefully transplanted seedlings to the flat. That is a lot of transplants! He sows the seeds first in boxes and then when they are so high these tiny things have to be transferred into neat rows in the flats, then of course from these flats they must be transplanted in the various city gardens—Lakeside park, the old street car terminus gardens, the cemetery and so on.

* * *

He had 100 canna lilies up about six or eight inches. These put on a brilliant show at the terminus during the summer. He also has 300 dahlias ready for the park and the cemetery as well as 1500 geraniums just coming into bloom.

* * *

For show in the greenhouses during bonspiel week he has 450 begonias already giving a hint of beauty to come and 50 pots of variegated geraniums for their interesting foliage and some lilies.

* * *

In the other greenhouse he had *close to one hundred flats of more* seedlings. He showed me one box in which there were "about a thousand" lobelia seedlings from which he would get "about eight or ten flats—about 800 plants." It certainly showed a great deal of painstaking work.

* * *

Was admiring the rockery by his house and he said he was going to put birdbaths on the tops of the three or four big stumps sticking up in it. Mr. Holt's house, that has had a varnished exterior, has been painted in two shades of *green which to my mind improves* it considerably. Varnish certainly doesn't weather very well outside, for unless you are continually revarnishing, it soon becomes drab and weatherbeaten.

* * *

He was remarking how nice it is to see people in the park again. I imagine that over the Fall and Winter the park is a pretty silent lonely place, especially for a man who enjoys having people around.

111th Battery News

Unit Orders, Part One by Lieut. F. W. M. Drew, Commanding Officer.

1. Duties — Orderly NCO, next for duty week ending May 10, L/Bdr J. Denholm; next for duty Bdr M. G. Bennett.

2. Parades — Tuesday, May 7, 1955 hours, training as per Syllabus; Thursday, May 9, 1955 hours, Sports Parade.

3. Dress — Tuesday, Battledress, boots, puttees, web belt, beret; Thursday, Sports Dress.

Average age at marriage in Canada is just under 27 for bachelors, *just under 24 years for spinsters.*

Honors to Newspaper . . .

Pulitzer Prize Awarded To Late Eugene O'Neill

NEW YORK (AP)—The Chicago Daily News today received the 1957 Pulitzer award for meritorious public service for exposing the Hodge scandal in Illinois.

Eugene O'Neill won his fourth Pulitzer Prize, the *first* ever awarded posthumously, for his Night. There was no fiction award made by the trustees of Columbia University, which has awarded the prizes since 1917 under the will of the late Joseph Pulitzer, publisher of the St. Louis Post-Dispatch and the old New York World.

The trustees made eight awards in journalism and six in music and letters.

The awards in journalism are each worth $1,000 cash to the individuals chosen. The ones in the *arts are worth $500* each. The winning newspaper gets a gold plaque.

NATIONAL REPORTING

James Reston of The New York Times won the award for national reporting.

Russell Jones of United Press won the award for international reporting.

The Salt Lake (Utah Tribune was selected for local reporting (on edition time) for its coverage of the Grand Canyon crash of two airlines in which 128 persons died.

Wallace Turner and William Lambert of the Portland Oregonian were cited jointly for stories exposing teamsters union "vice and corruption" in Portland. The award was for local reporting (no edition time) and each man gets $1,000.

OTHER AWARDS

History — Russia Leaves the War, by George F. Kennan.

Biography — Profiles in Courage, by Senator John F. Kennedy (Dem. Mass.).

Poetry — Things of This World, by Richard Wilbur.

Music — Meditations on Ec*clesiastes, by Norman Dello Joio.*

A special citation was awarded Kenneth Roberts "for his historical novels which have long contributed to the creation of greater interest in our early American history."

Other journalism awards:

Editorial writing—Buford Boone of the Tuscaloosa (Ala.) News.

Cartoons — Tom Little of the Nashville (Tenn.) Tennessean.

News photography — Harry A. Trask of the Boston Traveler.

Teamsters Lose Fight Against Another Union

WASHINGTON (AP) — The In*ternational Brotherhood of Team*sters lost in the U.S. Supreme Court Monday a bitter fight to keep its own office employees out of another union.

On two points at issue involving charges that the embattled teamsters organization has engaged in unfair labor practices against its own workers, the high tribunal ruled:

1. That labor unions are employers.

2. That the national labor relations board must act on charges of unfair labor practices brought *against a union.*

The case originated with the office employees international union, local 11 of Portland, Ore. The union complained to the NLRB that the teamsters there had unfairly discouraged membership by teamsters employees in the office employees union and that the teamsters had fired one of its employees who had been active in behalf of office employees.

FIRST IN HISTORY

The NLRB said the case was the first in its history of unfair labor charges being brought by one union against another. But the board ruled it lacked authority to act on the complaint.

The board said the teamsters union is a non-profit organization and that the NLRB can take juris*diction over such organizations* only in exceptional circumstances and in connection with purely commercial activities.

Appoint Executive To North Vancouver Chemicals Plant

NIAGARA FALLS, N. Y. (CP) The Hooker Electrochemicals Co Monday announced the appointment of F. Leonard Bryant as vice-president in charge of production at plants in the United States and North Vancouver, B.C.

The appointments of Mr. Bryant, 43, and Hiram B. Young, 57, to the post of vice-president, were made by Bjarne Klaussen, president of the $110,000,000 firm which *manufactures 100 different chem*icals and several hundred types of plastics.

The North Vancouver plant is expected to be opened some time this summer, Hooker said.

Mr. Bryant, a native of Weymouth, Mass., will be responsible for production at hooker plants in Montague, Mich., Columbus, Miss. and Tacoma and Spokane, Wash. in addition to North Vancouver. Previously, he was manufacturing operations chief of Hooker's Niagara Falls plant and the Darez plastics division at North Tonawanda, N.Y., and Canton, Ohio.

B'Nai B'Rith Pays Honor To Publisher

TORONTO (CP)—John Bassett, Jr., publisher of the Toronto Telegram, Sunday night received the Canadian B'Nai B'Rith's annual humanitarian award. The Jewish *organization made the presenta*tion in recognition of what it said was the work of Mr. Bassett and his newspaper in leading the way toward the more favorable climate of opinion in which New Canadians and minority races and creeds are regarded today.

Classified Ads Get Results

Faded Denims
For . . .
WORK or PLAY
These are great for working around home, vacation wear or boating.
Guaranteed Washable
$5.25
in Four Colors
EMORY'S LTD.
"THE MAN'S STORE"
BOX 100 PHONE 31

Cleaning Fluid Ignites, Kills Mother of Two

LOVELAND, Colo., (AP)—Fumes from a cleaning fluid ignited Sunday, causing a fire which brought death to a 37 - year - old *mother and severely burned her* two daughters.

Mrs. Pauline Patterson died in *hospital. Her oldest daughter,* Carolyn, 17, and three - year - old Nita were in critical condition. The girls were dragged from their flaming four-room home by two neighbors.

The victim's husband, Perry, is employed as a lumberman near Vancouver.

Snow Damages Europe's Crops

LONDON (AP) — A freak cold snap gripped Europe Monday. Snow fell over much of the Continent.

There was heavy damage to crops in Britain, France and Italy.

The northern Yugoslav city of Ljubljana had a May snowfall for the first time in 58 years. Radio Belgrade said "great damage" was done to crops in Yugoslavia where the snow lay 10 inches deep in places.

In the rich Po Valley in Italy, hail destroyed 80 per cent of crops.

MOTHER'S DAY SUGGESTIONS
LOVELY CARDS
5c to 15c each
CHOCOLATES (Boxed)
Moirs
Cadburys
Rowntrees
Smiles 'n' Chuckles
50c to $8.00
Gift Wrapped
CUPS and SAUCERS
With "Mother"
Inscribed on Cup.
Your Rexall Pharmacy
City Drug
Box 460 Phone 34

Complimentary Buffet Luncheon
CANADIAN LEGION HALL — NELSON
WEDNESDAY, MAY 8
12 Noon to 1:30 p.m.
MEET and HEAR
Hon. James Sinclair
MINISTER of FISHERIES
and
Bill McLoughlin
LIBERAL CANDIDATE, KOOTENAY WEST
NOTE: Please Phone 1479 confirming your intention to attend to facilitate catering arrangements.

STANFIELD'S
DOUBLE SEAT
DOUBLE WEAR
SHORTS
Where do your shorts wear fastest? On the seat and in the front! That's why Stanfield's Double Seat Shorts (9402) feature a double thickness of smooth, ribbed cotton on back and front panels — for double the wear! Enjoy their tapered fit, mild assuring support, non-binding leg bands and elasticized waistband. Try your first pair now. Only $1.25. Matching undershirt (9401) $1.25.
Lower priced in Boy's sizes — yet same style and quality.
STANFIELD'S LIMITED, TRURO, N.S.
Sales Offices: Montreal, Toronto, Winnipeg, Regina, Calgary, Vancouver
STANFIELD'S Athletic UNDERWEAR
Trade Mark Reg'd.
Stanfield Quality - only $1.25