60 This Is Nelson's Diamond Jubilee Year Years of Progress

Nelson Daily News

NELSON, B.C., CANADA—WEDNESDAY MORNING, MARCH 6, 1957 Not more Than 6c Daily 10c Saturday No. 265

573

PROVINCIAL LIBRARY PARLIAMENT BUILDING VICTORIA B.C. 22 30 31 Dec 57

WEATHER FORECAST

Kootenay: Variable cloudiness. Not much change in temperature. Winds light. Low and high at Cranbrook, 5 and 25; Crescent Valley, 15 and 32.

GEORGE IGNATIEF, new Canadian ambassador to Yugoslavia, is shown, right, as he presented his credentials to Yugoslav President Tito in Belgrade.—Central Press Canadian.

Parliament Drowns Ben-Gurion's Words

Defence of Withdrawal Sparks Uproar; PM Faces Confidence Vote Today

By ROBERT TUCKMAN

JERUSALEM (AP) — Under taunts and badgering at an uproarious session Tuesday night, Prime Minister David Ben-Gurion asked parliament to support his decision to pull Israel troops out of Egypt and Gaza.

Hecklers drowned out his words at times as he wearily defended his withdrawal decision. He is seeking a vote of confidence.

When Ben-Gurion sat down, the opposition touched off the biggest uproar ever heard in the Israeli parliament. It took the speaker five minutes to restore order.

Ben-Gurion said the aim of the October invasion was deliverance of Israel from danger of Arab attack, not conquest. He implied that goal was achieved.

"I am keenly aware of the dangers of drawbacks involved in the settlement we have made," he told parliament.

While Israel did not receive the United Nations guarantees of security against Arab attack that were demanded, Ben-Gurion said:

"The president of the United States has assumed a moral responsibility toward Israel and many other nations have made statements which involve a moral commitment."

With these asurances of support for maintaining peace in the Middle East, Ben-Gurion said, "I do not hesitate to advise the members of the Knesset parliament and the people of Israel to accept this settlement."

The white-haired prime minister was tired to the point of exhaustion as he faced up to bitterness and scarcasm shouted at his entrance.

Today he faces the opposition's motion of non-confidence, but his government is expected to survive.

Four hours before his speech, speakers at a mass rally here accused him of surrender and demanded he resign.

As Ben - Gurion spoke, Israel's army made final preparations to pull out of the Gaza Strip and the Gulf of Aqaba, probably today.

Maj.-Gen. E. L. M. Burns of Canada, United Nations Emergency Force commander, announced his forces will finish taking over by the weekend.

"I will not hide the fact that the government's decision was not an easy one and was not unanimous," Ben-Gurion told parliament, "but the government is responsible as a whole to the nation."

The 70-year-old prime minister warned Egypt and other Arab neighbors that any interference with Israel shipping in the Gulf of Aqaba "will be regarded by Israel as an attack entitling her to use her inherent right to self-defence."

Ben - Gurion referred to the threat of UN penalties against Israel for refusing to withdraw.

GRAVE PROBLEM

"Not for one moment have I shrunk from facing the threat of sanctions penalties although I did not belittle their gravity.

"And never did I ignore the grave dangers arising from the Gaza Strip to the security of the settlements and to Israel's standing among nations."

He said the strip would present a grave problem until "a solution of the Arab refugee problem and a peace settlement with Egypt are achieved."

Ben Gurion said after the UN's repeated resolutions demanding Israeli withdrawal "we were in a difficult position."

"We needed time and no little time to explain to world opinion that we had acted not as aggressors but in self defence . . . of the Fedayeen Arab command danger and the Egyptian dictator's aggressive plans and of the vital importance of freedom of navigation in the Gulf of Aqaba and Tiran Strait.

"I am happy to be able to say that in the course of the four months since the end of the Sinai operations we were largely successful in this task."

25 BIRTHS A MINUTE

PEIPING (Reuters) — The Communist party newspaper People's Daily said in an editorial *on birth control today that* economic development, however fast, can not yet catch up with China's rapid population increase. The editorial said China's population of more than 600,000,000 is increasing at a yearly rate of 2.2 per cent — more than 13,000,000 a year, or roughly 25 a minute.

Kootenays Should Get First Chance at Power

VICTORIA (CP) — The Mica Creek dam on the Columbia River should be financed by a Canadian Columbia River Joint Authority, the Legislature was told Tuesday.

The generating plant on the Mica project should be installed and operated by a body that will consider power needs of the interior and eastern sections of the province, Richard Newton (SC—Columbia) said.

"We in the Kootenays, where the Columbia River has its source, feel we should have first claim on any hydro-development that takes place on the river and we want to see this power developed so as to supply the needs of people and industry already established in our areas," he said.

"We also want to induce new industries to come in and utilize our natural resources. We don't want to have the installation done by some company that is only interested in transmission of power to the coast or elsewhere.

"If this happens our industry development will be set back at least 50 years," Mr. Newton said.

Debt Reduction Claims Scored

VICTORIA (CP) — Premier Bennett's debt reduction claims were disputed Tuesday by Randolph Harding (CCF — Kaslo-Slocan) during the budget debate.

When computing the debt the premier always says that the net debt of the province was $191,000,000 when Social Credit came to power, Mr. Harding said.

"The debt on Feb. 15, 1952 was $191,000,000" agreed Mr. Harding. "But Social Credit didn't come to power until Aug. 1, 1952 and at that time, according to government records, the debt was down to $176,000,000."

When the Social Credit backbenchers laughed Mr. Harding said there was "no use trying to kid me or to kid anyone else."

He also took exception to the premier's statements that school borrowings were not provincial debts.

"We have borrowed just over $60,000,000 for school building since 1952," Mr. Harding said. "We are obligated to pay half of that by legislation on the books; therefore the debt must be increased by $30,000,000."

He said the province was directly obligated to pay 50 per cent of the cost of new toll bridges and that this sum too should be added to the debt.

"GO SLOW" ON WENNER-GREN PROPOSAL URGED

VICTORIA (CP) — The government was urged Tuesday to move slowly on the Wenner-Gren proposal to develop 40,000 square miles of land north of Prince George.

"The mor eI examine the plan the less inviting it looks," Randolph Harding (CCF—Kaslo-Slocan) told the legislature.

He said he was "very disturbed" over the Wenner-Gren plan to build a 400-mile monorail railway up the Rocky Mountain Trench.

"I do not like the idea of a private railway in B.C." he said.

"We want to think twice and we don't want to move quickly in a deal of this immensity."

He said there is a "fantastic fortune in mineral wealth" in the area.

"I certainly hope so," interjected Premier Bennett.

"I hope that the treasure will be used for the benefit of all the people," Mr. Harding said.

HIGHER PENSIONS CALLED FOR

OTTAWA (CP) — Howard Green Tuesday night called for higher pensions for Canada's elderly folk, veterans, the blind and others.

The Progressive Conservative Commons member for Vancouver Quadra said these people should be cared for "ahead of tax cuts."

He made the statement, giving his party's view, on the CBC television and radio program, Press Conference.

Mr. Green said also:

1. The Conservatives still feel that Canada "knifed" her old allies, Britain and France during the early stages of the Suez crisis.

2. He believes that the Trans-Canada Natural Gas Pipeline will be an election issue, particularly the action of the government in applying closure in debate last year. The Conservatives felt that the were being strangled.

Services Held For RCAF Crash Victims

OTTAWA (CP) — With muffled drums, prayers, the tramp of the slow march and a hymn, the RCAF bade farewell Tuesday to a man who in a few years might have been its commander.

A brilliant sun gleamed through the windows of the Protestant chapel at Rockcliffe Air Station as a funeral service was read and sung for Air Vice-Marshal Robert C. Ripley, 43, of Lethbridge, Alta., killed in the crash of an RCAF *Mitchell plane as it was preparing* to land here Friday night.

The double service was also held for Wing Cmdr. James G. Easson, DFC, 39, of Toronto. Separate services for the other six victims of the as yet unexplained accident have been or will be held in their home towns.

Earlier, requiem mass was conducted in the Roman Catholic chapel for Flt. Lt. John D. Mawson, DFC, 36, executive assistant to Air Vice-Marshal Ripley. Burial was at Kingston, Ont.

Today, another requiem mass for Cpl. Roland W. Faulkner, 25, of Port Arthur and Ottawa will be held in the church of Our Lady of Perpetual Help.

Other victims of the crash were Wing Cmdr. Walter S. Johnson, 41, of Trenton, Ont.; Lt.-Cmdr. Henry F. Utting, 33, of Woodstock, Ont., Lac Kenneth O. Doerksen, 23, Nelson, B. C.; and Lac. Joseph M. Gauthier, St. Bernadine, Ont.

DRUG COMBATS ADDICTION

VANCOUVER (CP) — The Sun says a new drug now used in California to keep heroin addicts off the habit may be introduced in British Columbia.

The paper quotes California attorney-general Edwin G. Brown saying use of the new drug named nalline has reduced crime by 8½ per cent in Alameda County.

The new drug, says the paper, is given to addicts who want to break the habit. Like heroin, nalline is a derivative of morphine but when taken by the addict, builds up a reaction against its sister drug.

Addicts who have taken nalline, then go back on heroin, become violently ill, says the paper.

Chou Accuses U. S.

PEIPING (Reuters) — Chinese Communist Premier Chou En-lai Thursday accused the United States of planning to install guided missiles on Formosa and to turn the Nationalist-held island into a "United States dependency, like Honolulu."

Ghana Emblem Raised

By JACK ALENN

ACCRA, Gold Coast (Reuters)—The new nation of Ghana, first *Negro-governed country in the* British Commonwealth, was created at midnight.

The Union Jack was lowered from flagpoles all over the African territory and Ghana's red, green and gold emblem raised in its place.

Ghana was a rich West African kingdom that crumbled about 1000 years ago. It flourished between the sixth and tenth centuries.

The name was adopted to designate the Gold Coast and British Togoland, opened up in the 15th and 16th centuries by European traders looking for gold, slaves and ivory.

The shift from the status of colony to independent state was without revolt but followed a long political struggle led by Prime Minister Kwame Nkrumah, 47-year-old statesman.

Nkrumah told the last session of the Gold Coast legislative assembly—now the parliament of Ghana—that other Africans seeking their own independence could look toward Ghana for inspiration.

Probe of Hoxey Cancer Cures Asked

VICTORIA (CP) — The Government of B.C. was urged Tuesday to investigate claims of cancer *cures by the Hoxsey Cancer* Clinic in Texas.

Mr. Harding, in a carefully worded speech which did not praise or criticize the clinic, said "an impartial investigation" by the government "might save thousands of lives and . . . untold suffering and misery."

The CCF member said he was presenting the thoughts of the late Ernest Winch, former CCF member for Burnaby who said the Hoxsey investigation was "one of the greatest humanitarian crusades" he had ever tackled.

The clinic, which claim a cure for cancer, made an appearance in legislature last session when Lydia Arsens, former Social Credit member for Victoria, made it an issue and went on record as favoring it.

"It was his (Mr. Winch's) intention this session to deal with a very contentious but important subject — cancer and a claimed cancer cure.

He said the American Medical Association had "successfully blocked" every effort to have the Hoxsey clinics properly investi*gated and said this was not the* first time "organized medicine" had blocked progress.

The Hoxsey treatment has been condemned by the AMA and other health officials as useless.

NEW YORK (CP) — The Canadian dollar was 3-32 lower at a premium of 4 17-32 per cent in terms of U.S. funds. Pound sterling 1-16 higher at $2.79 11-16.

17 Die as Transport Plane Rakes Houses

Barely Misses 42 Kindergarten Kiddies; Flaming Gas Fires Houses

By RONALD THOMSON

DRAYTON, England (AP) — A flaming Royal Air Force transport plane plowed into a row of houses here Tuesday killing at least 17 airmen and civilians.

Tons of fiery wreckage showered over a nearby field where 42 kindergarten children were playing—but they miraculously escaped injury.

The 60-ton Beverley aircraft had taken off from Abingdon airfield, six miles south of Oxford, for the Mediterranean island of Malta. It carried RAF officers, airmen and air force police dogs, six of which also died.

A few minutes after leaving the ground one of the plane's four engines sputtered and stopped. Sensing real trouble, the pilot wheeled the big ship around and headed back to base.

Then, as the crippled plane made its final approach towards the runway one wing tip hit a 120-foot elm tree.

The whole aircraft seemed to catch fire.

"There was one hell of a bang," said D. H. Webb, a farmer who saw the tragedy, "and then the aircraft ripped into a brick building and a house."

HOUSES SET AFIRE

It was a misty, almost foggy day.

Flaming gasoline from the plane's tanks set the houses afire. Inside one house, Mrs. Muriel Binnington was cooking her husband's lunch. She was killed almost instantly.

J. Mack Travers, a 19-year-old electrician who was reading Mrs. Binnington's light meter, was trapped by the torch like debris and burned to death.

Meanwhile, the plane spun along its crazy path of destruction to the accompaniment of a *series of thunderous explosions.*

"The flames were terrific," said John A. Dawson, another eyewitness. "It was so hot we couldn't get near the thing to help those inside. Three or four men were *thrown clear.*"

The transport carried 18 RAF men, including crew, and nine police dogs in crates.

FOR $2,000,000 anyone could buy this 128-carat blue-white diamond, the largest ever cut in the U.S. It is examined by Edna Rae who admits it might be a bit ostentatious as an engagement ring but would be just the thing as a pendant. It took a jeweller 1,400 hours to put 143 facets on the stone.
—Central Press Canadian.

Ontario Ready If Terms Right

OTTAWA (CP) — Provincial Treasurer Porter, arriving for critical federal - Ontario health talks, Tuesday night said "we are ready to sign a hospital insurance agreement with the federal government if a proper one is presented to us."

The talks open today and on them may rest the question of how soon Canada will have a national hospital insurance scheme.

Federal authorities consider Ontario the key province in getting the proposed $400,000,000-a-year cost-sharing scheme started.

"We are ready to do business," Mr. Porter said in an interview. "We have had enough talk. We are ready for action."

He was asked whether Premier *Frost still opposes signing an* agreement if it means there will be no federal aid until a minimum of six provinces have the scheme in operation.

"We'll have to see what comes up tomorrow," Mr. Porter replied.

Parliament Tuesday

By The Canadian Press

The Commons passed a bill to increase lending powers of the Canadian Farm Loan Board to $80,000,000 from $60,000,000.

George McLeod (SC — Okanagan-Revelstoke) said red tape is delaying the handling of farm loan applications.

Trade Minister Howe indicated that Prairie wheat producers will bear the cost of the Canadian Wheat Board plan to cut prices of some flour exports.

Resources Minister Lesage withdrew a bill dealing with the national museum after the opposition claimed it went beyond the terms of a permissive resolution already adopted.

Pre-Trial Appeal In Sommers Case Set for Monday

VANCOUVER (CP) —The long-delayed pre-trial appeal in the slander suit of Robert E. Sommers, MLA for Rossland-Trail, was set Tuesday for hearing next Monday.

Mr. Sommers is suing Vancouver lawyer *David A. Sturdy for* damages for slander. He is appealing from an order by Mr. Justice Harry Sullivan giving Mr. Sturdy authority to make limited examination of his (Sommers) bank account.

The case now is set for trial in Supreme Court by jury on April 29 and has been adjourned awaiting the outcome of this appeal.

Newton Questions Vegetable Prices

VICTORIA (CP) — With the amount of arable land in British *Columbia it should not be necessary* to import vegetables from the United States, the legislature was told Tuesday.

R. O. Newton (SC—Columbia) also said there "should be an investigation to see why there is such a spread" between the producer and consumer prices.

"There are either too many middlemen or too many greedy middlemen," he said.

Hanna Deportation Said Only Answer

VANCOUVER (CP) — Christian George Hanna "has no right to enter or be in Canada," J. Arthur MacLennan, lawyer for the Immigration Department, said in Supreme Court here Tuesday.

"And unless the Act is changed, there is no possibility the applicant will be able to qualify for entry," the lawyer added as he concluded his defence of a deportation order made against the 23-year-old man without a country.

"There is no possibility he will be able to qualify so long as he fails to have travel documents? Is *that what you mean?" asked Mr.* Justice Harry Sullivan.

Hanna's lawyers are applying for two writs. One for habeas corpus attacks the validity of the deportation order; the other, for certiorari, charges that the immigration appeal board which rejected the first appeal against the deportation order acted unfairly.

Hanna was refused admittance because he lacked a visa, passport or medical certificate as required by the immigration act and regulations, Mr. MacLennan said.

"We could come to no other conclusion than that a deportation order should be issued.

"If Hanna were admitted and this were made a precedent, it would open the gate to a flood of immigrants who say they are entitled to be here but can't remember where they came from and say 'You can't deport us.' *This would be a very serious* situation for Canada indeed."

Mr. Justice Harry Sullivan reserved judgment until at least March 25 on whether stateless Christian George Hanna is illegally ordered to be deported from Canada.

CPR Says Big Saving If Firemen Eliminated

By JOHN LeBLANC
Canadian Press Staff Writer

OTTAWA (CP) — Duelling by counsel for the CPR and its firemen's union Tuesday marked hearings of a royal commission investigating the issue that touched off a nine-day paralysis of the CPR's transcontinental rail system in January.

At the same time, the company told the commission it would eventually save an estimated $11,500,000 a year from its *controversial proposal to eliminate* firemen gradually from diesel engines in yard and road freight service.

A further development Tuesday was that the commission agreed to a proposal of the Brotherhood of Locomotive Firemen and Enginemen (CLC) — objected to by the CPR — that it hold hearings in other parts of the country besides the capital. Place and dates are to be arranged later.

Centres suggested by the union for hearings were Saint John, N.B., Montreal, Toronto, Winnipeg, Calgary and Revelstoke, B.C., all major CPR points.

Mr. Justice R. L. Kellock of the Supreme Court of Canada, commission chairman, also said the commission will accept representations from the Canadian Labor Congress. The CPR had questioned the relevancy of such a submission.

$1,000 PRIZE FOR IDEA

OTTAWA (CP) — A federal architect who came up with a money saving idea worth an estimated $10,500 this year to the federal government Monday received a $1,000 award. The prize went to Julien J. Olson of Ottawa, who proposed that whenever the Canadian coat-of-arms is to be placed as decoration on new federal buildings, the crests be supplied from a central stock of aluminum moldings.

PARIS (Reuters) — Premier Guy Mollet Tuesday returned here "extremely satisfied" with his talks last week in the United States and Canada.

A French foreign office spokesman said that France's alliance with America was "re-established on a much more healthy basis" by Mollet's talks with President Eisenhower.

Hospital Plan Mustn't Interfere With Hospital Operation—Martin

MONTREAL (CP) — Health Minister Martin said Tuesday night the federal government's proposed hospital insurance plan must not interfere with the operation or ownership of Canadian hospitals.

He also told the first national scientific convention of the College of General Practice of Canada that he would like to see the general practitioner and the medical specialist work together as a team rather than in competition.

Mr. Martin said institution of hospital insurance will create many complex administrative, accounting and operational problems for the federal and provincial governments and hospitals.

A great deal of careful and painstaking preparation now was being conducted into this phase of the plan.

Five provinces, British Columbia, Saskatchewan, Alberta, Newfoundland and Ontario, now had accepted the federal proposal in principle. As soon as a "sixth province indicates its readiness to proceed, it will be possible to take the necessary further steps to bring the program into operation."

Kirk Douglas, named best dramatic actor, and Deborah Kerr, best actress in comedy or musical, admire the actress' Golden Globe award after announcement of the Hollywood Foreign Press Association film awards. Douglas was named for his work in "Lust for Life," and Miss Kerr for "The King and I." The association named the late James Dean, and Kim Novak as the best actor and actress of 1956, top awards.—AP Wirephoto.

And in This Corner . . .

GENEVA, N.Y. (AP) — *The New York State agriculture experiment station says that a tablespoon or two of honey will make a drunken person sober.*

The same treatment may be helpful in routing a hangover, the station reports.

The agriculture unit said in its current news bulletin that the sugars in the honey would cause a chemical breakdown of the alcohol in the system.

SYRACUSE, N.Y. (AP) — It will be standing only at the clubrooms of American Legion Post 1367 for some time.

When post officials checked the clubrooms during the weekend they foud that burglars had backed up a van and made off with 20 red leather chairs, 25 lounge chairs, 9 davenports, 79 grey metal chairs, 3 coffee tables, a juke box and a bowling machine.

The clubrooms are used only once a week.

WASHINGTON (AP) — Distributors of a do-it-yourself voodoo kit have promised the post office department not to offer the kit by mail.

In turn, the department dropped an inquiry into whether Swangren's of Lombard, Ill., was fraudulently advertising the kit —which includes a witch doctor's pouch, straw doll, voodoo needles and "secret incantations."

A department spokesman said attention was drawn to the item by advertisements directed at "the man who has everything," and reading in part:

"No more tiresome trips to the West Indies. You can now deliver good or bad hexes right from your own home. The neighbors don't have to know."

The distributor said the kit was "strictly a party gag," but promised not to use the mails to advertise or distribute it.

LOS ANGELES (AP) — The old age of four pet hens has been provided for in the $12,000 will of a spinster, who set up a chicken feed trust fund to save them from the stew pan. Miss Claudia M. du Vall, 79, died Feb. 13, and her will was filed Monday for probate. A codicil left $200 with these instructions: Please see that my pet hens get a home. If one cannot be found, have them put to sleep. I don't want them eaten."

LAST TIMES TONIGHT — Shows at 7:00-9:10

THE LOVE STORY OF A TEEN-AGE BOY... AND AN UNDERSTANDING WOMAN

M-G-M presents

Tea and Sympathy

starring Deborah Kerr John Kerr

CINEMASCOPE METROCOLOR

Latest News

From The Famed Stage Hit!

JOHN O'HARA'S FLAMING PORTRAIT OF THE JAZZ AGE and the guys and gals who made it rock 'n' roll!

STARTING TOMORROW

20th Century-Fox presents

The Best Things In Life Are Free

Hear these wonderful songs:

The Best Things In Life Are Free • Birth of the Blues Black Bottom • Button Up Your Overcoat • Here Am I Broken Hearted • If I Had A Talking Picture Of You Sonny Boy • Sunnyside Up

starring GORDON MacRAE · DAN DAILEY · ERNEST BORGNINE · SHEREE NORTH

CIVIC

A FAMOUS PLAYERS Attract.

Premiere Theatre
FRUITVALE, B.C.
TONIGHT and THURSDAY
"Bugles in the Afternoon"
(Technicolor)
Ray Milland, Helena Carter

"Duck Lake Lost"

There is "every indication we have lost Duck Lake." E. T. Bodard, chairman of the fish and wildlife committee of the Nelson Chamber of Commerce said when the committee held their first meeting Monday afternoon in the Chamber board room.

Mr. Bodard referred to an article in the Jan. 31 issue of the Creston Review which alleged Trail and Nelson sportsmen are damaging the area, about 5000 acres which now serves as a resting and feeding sanctuary for ducks. Copies will be distributed to members so they can consider the article before the committee's next meeting.

J. D. Wallach, president of the Nelson Rod and Gun club, thanked other committee members for any help they could give the club of which Mr. Bodard is vice-president.

Step Up Your PEP With
SQUIBB
RUBRATON
Elixir With B-12
Stimulates Appetite, Helps Build Blood.
Pleasant Tasting.
Children Love It.
8 ozs. $2.75
Nelson Pharmacy
"Your Fortress of Health"
433 Josephine St.
Phone 1203 Nights: 394-L

STORAGE
at
Truck Terminus (Nelson) Ltd.
is
- FIREPROOF
- CLASSED FOR EASY REMOVAL
- MODERATE RATES
- NEW UP-TO-DATE BUILDING INSURES YOU AGAINST DAMAGE

PHONE 77
For Arrangements

REDUCE TRANSIT SYSTEM STAFF

Operations of the Nelson Transit System will be under two men after April 1, instead of three as at present.

Transportation and garage committee report was presented when City Council met as a committee of the whole on Feb. 25. Council decided at its meeting Monday night to advise A. C. Hall, transportation and garage superintendent, J. Corbett, working mechanical foreman, and G. Massey, clerk, their positions will be non-existent after April 1. The department will be operated by a shop foreman-dispatcher and stockman-bookkeeper, not yet appointed.

It is also proposed to withdraw shift number two, 11 a.m. to 8 p.m. with retention of 11 a.m. to 1 p.m. service, resulting in savings of $19.65 a day or $457.24 a month. Works superintendent E. E. Olson said Tuesday no date had been set for this change, but thought it would be soon.

Mr. Olson said consideration is being given to stopping service at 9:50 to 10:50 p.m.

No action was taken on a suggestion by Committee chairman Ald. George Mermet that students should pay full 10 cent fare after 4 p.m. He said many of the students come downtown after school and ride home about 5 p.m., when many working people are also homeward bound.

SERVICE RESUMES

LONDON (CP) — Cross-Channel boat services between Newhaven and Dieppe will resume on April 5. The service was suspended recently because of the oil shortage.

Council Jottings...

A letter from the Salvation Army, received by City Council Monday night, asking for a "special grant" for their building extension program was referred to the finance committee to be dealt with when the 1957 budget was drawn up. Mayor Joseph Kary indicated the appeal was in connection with broad expansion program planned by the Army at the Coast to increase home facilities provided by the Welfare Department, and merited consideration.

* * *

Report by C. E. Swanson to Council Monday on parking meters maintenance during February indicated 127 meters had been repaired, requiring 28 replacement parts and 140 hours of labor. A year ago 52 meters were repaired, requiring 16 parts and 118 hours of labor. Fourteen meters were also repainted during February of this year.

* * *

A letter from the Parent-Teacher Association of Central-South Nelson Schools advised Council the PTA was in favor of chlorination. "We strongly urge that action be taken." Letter was filed as Council had approved a program of chlorination and fluoridation for the city water supply earlier in the meeting.

* * *

The application by Frank Ozey for license to operate a rooming house at 823 Cherry Street was approved subject to a report of the sanitary inspector.

* * *

B.A. Oil Company were granted permission to build a service station at Lots 1 to 5, Bk. 2, Map 266, opposite new Fairview Safeway after residents in the area voted 74 in favor, 35 against in a petition circulated by the company. Canadian Safeway expressed their approval of the project in a letter signed by D. W. McCabe, Safeway manager at Vancouver.

* * *

Council will meet with representatives of the Rotary Club at next meeting of Council at 7:30 p.m. for them to present their request for a grant by Council.

* * *

The letter from Steve Maco asking for a "light in the lane off my block" was referred to the Electric Lights committee to be considered by them at their next meeting.

* * *

More Council Jottings on Page 10.

J. A. DENNISON

Victoria Post For Dennison

James A. Dennison, regional highways engineer with the B.C. department of highways at Nelson, is being promoted to Victoria.

In two or three weeks, he will take over his new duties as highways construction engineer, and in this capacity will supervise contract construction work throughout the province.

Mr. Dennison will be leaving a district with which he has been associated for several years, all in government highway service.

He came to the area to be district engineer at New Denver. Later he moved to Cranbrook where he was divisional engineer for four years before coming to Nelson to be divisional engineer for two years, and in an enlargement of his territory, regional engineer a year ago.

He has been a member of Nelson Rotary Club. He is married, and has two daughters.

D. F. (Don) Martin, who has been rergional maintenance engineer for the Kamloops region, will be his successor as regional highways engineer here.

Mr. Martin is married and has two children.

Political Enemies And Good Neighbors

KAMLOOPS (CP) — Next door neighbor of Davie Fulton, Progressive-Conservative MP for Kamloops, has been chosen Liberal candidate in the forthcoming federal election.

A. M. (Early Bird) Affleck, 45, former mayor of this city, was nominated to oppose Mr. Fulton who has held the seat for 12 years, since he was 28.

The two men are opposites in nearly every way but they are friends across the low hedge which divides their properties.

A golf-playing hotel keeper who makes friends easily, Mr. Affleck at one time played hockey for Kimberley.

Mr. Fulton is a Rhodes scholar and a lawyer now making an election tour of B.C.

Science Shrinks Piles New Way Without Surgery

Finds Healing Substance That Does Both—Relieves Pain—Shrinks Hemorrhoids

Toronto, Ont. (Special)—For the first time science has found a new healing substance with the astonishing ability to shrink hemorrhoids and to relieve pain. Thousands have been relieved—without resort to surgery.

In case after case, while gently relieving pain, actual reduction (shrinkage) took place.

Most amazing of all—results were so thorough that sufferers made astonishing statements like "Piles have ceased to be a problem!"

The secret is a new healing substance (Bio-Dyne*)—discovery of a famous scientific institute.

Now you can get this new healing substance in suppository or ointment form called *Preparation H**. Ask for it at all drug stores. Satisfaction guaranteed or money refunded.

*Trade Mark Reg.

To Ask More Directional Highway Signs

M. B. Ryalls, president of the Nelson Chamber of Commerce, will contact B. C. Department of Highways officials to see if arrangements can be made to have more directional signs put on the highways through Nelson.

The Chamber's tourist and publicity committee, which met Tuesday afternoon in Chamber of Commerce headquarters, felt the highways through Nelson should be properly marked, and there should be signs directing tourists to the Chamber office. This latter job might have to be paid for out of committee funds.

A request will be made to have delegates to the annual meeting of the Canadian Chambers of Commerce in Victoria Sept. 30 to Oct. 3, visit the Kootenays either when they are coming west or on the return trip. The group contemplates travelling by special train from Montreal and will leave for Victoria shortly after arriving in Vancouver on Sept. 29. "A few stopovers" will be included on the trip, and H. D. Harrison suggested the group be invited to pay the Kootenays a visit by train or highway.

It was reported a large party of engineers will be visiting in Kimberley and Trail, also in September. Chamber officials may ask them to stop in Nelson when definite details of the trip are available.

A letter will be written to the Bank of Montreal, Little Current, Ont., asking name of manufacturers of women's kerchiefs bearing maps of Manitoulin Island, Ont. This information will then be passed over to the Nelson Diamond Jubilee and Centennial Celebrations committee. It was suggested that similar kerchiefs with maps of Nelson would be appropriate 60th Anniversary souvenirs.

Canadian Players Program Correction

Nelson Rotary Club is sponsoring Canadian Players of Stratford, Ontario, in Shakespeare's "Othello" March 25 in Capitol Theatre. The Players will stage Shaw's "Man and Superman" in Trail, March 23 under Trail Little Theatre auspices, not March 25 as stated in Tuesday's Daily News.

PIONEER LINE

Canada's first electric railway was completed in 1886, running between Windsor and Walkerville Ontario.

KORPACK Cement Products Co. Ltd.
AND
FERRARO BROS.
SAND AND GRAVEL
★ CONCRETE BLOCKS
★ CINDER BLOCKS
★ CHIMNEY BLOCKS
SAND — GRAVEL — CEMENT
154 Wellington St. Trail, B.C. Phone 2105

University Said Available To All With Ability, Will

Miss Sadie Makinen, girls' counsellor at L. V. Rogers High School, told a meeting Tuesday of the Parent-Teacher Association of Senior-Junior High Schools in the library at the high school that "any student in B.C. who has the ability and the will can go to university."

She declared that lack of money no longer formed a valid reason for not going to university as a generous provision of scholarships, possible for anyone with a C-plus or better standing to finance a college education.

She said there were at least 18 bursaries or scholarships open to students from Nelson, and for able students wanting to gain further education the University of B.C. and the province made provision for loans. She said that anyone requesting a loan was not subjected to embarrassing probing into the parents' financial standing.

Students could supplement their finances by doing part-time work on the campus or earning room and board as many were doing, she said. Miss Makinen declared that about 80 per cent of the boys and thirty to 40 per cent of the girls attending university did part-time work today.

CREDIT SYSTEM

G. H. Lee, principal of L. V. Rogers High School, felt there should be greater contact between parents and teachers as both "were equally interested in such problems" as discipline and intercurricular activities of the students. He outlined for the meeting how courses were planned and the system of high school credits.

He explained that a pupil needed 120 credits, taking 30 a year but could take 35, as he recommended all students attending his high school to do. A class was credited as five if it took five 40 minute periods a week, which meant a student took seven classes a day or six and a spare if he was weak in a subject and needed additional study time.

Mr. Lee said he thought adding the additional course was "probably the best way to enrich a program" for a child, and he preferred it to "accelerating" the progress of a child through school.

He explained the system of classifying subjects and said a student taking English 21 in grade ten university course would not be placed in the general course if it was recommended he take English 30 in Grade 11. He was simply asked to confine his studies to a more general course of studies than if he was taking English 31. "We want to leave the door open until we see they can not successfully cope with the program", before we recommend they switch to the general program, he added.

Lions Clean-Up Campaign Starts

Nelson Lions' Club's annual Spring Clean-Up Campaign started after their dinner meeting Tuesday night in the Hume Hotel. A contest has been drawn up offering 50, 30 and 20 man hours of Lions' labor for prizes. Proceeds will go to charities.

Guest speaker J. R. Johnson, civic recreation director, spoke on aims and objectives of the civic recreation program, outlining types of recreation offered. He said many people who held recreation tickets were not making as much use of the facilities as they could.

Club members will sell tickets for a concert by the L. V. Rogers High School Band. Funds raised will assist in sending the band to a musical workshop in Kelowna.

Awards were presented to W. J. Ebdon and F. A. Beresford for obtaining two new members during January. J. W. Bagnall, R. J. Coventry, G. F. Olson, and A. H. Stevens received five-year perfect attendance pins. A 10-year perfect attendance pin went to E. M. Cutler.

Good wishes were offered by president W. C. Wicken to Gil Chilton, who has been transferred to Kamloops after a short time here.

A discussion on the Vernon Street boulevard question was led by the safety committee.

Water Treatment Prominent on New Municipal Act

VICTORIA (CP) — Fluoridation and chlorination of a municipal water supply gained a prominent position in the proposed Municipal Act introduced in legislature Tuesday.

The act provides council of any municipality other than a local district — where the population does not exceed 500 — with power to introduce a bylaw in connection with fluoridation or chlorination. A three-fifths vote in favor will enable the council to institute the water treatment.

The previous Municipal Act, last revised in 1914, made no reference to fluoridation of water.

Trail Credit Union Assets $1,677,267

TRAIL — The annual meeting and selection of officers of the Trail Credit Union took place Monday night. With over 3200 members the organization claimed assets totalling $1,677,267.00 at the end of 1956. At the end of 1953 assets were $482,484 and at the end of 1950, $109,628.

Guest speakers included representatives of the B.C. Credit Union.

Hockey Scores

WESTERN LEAGUE
Victoria 0 Vancouver 5

OSHL
Kamloops 4 Vernon 5
Vernon leads best-of-seven finals 2-0, one game tied.

Hume Parents Go "Back to School"

About 200 parents of children at Hume School took advantage of an opportunity to go "back to school" Tuesday night, when, as part of the local Education Week program, the school held Open House.

Guests assembled in the gymnasium at 8 p.m. for welcoming and explanation of the evening's program, then toured the classrooms their children occupy, meeting their teachers, inspecting their exercise books, and finding out about the work that was being done. Some teachers gave lessons to the parents. These included grade four reading, ceramics, grade one phonics, grade three singing, and grade six social studies and arithmetic.

Many favorable comments were heard from parents, and most seemed to enjoy the program. At the conclusion, the parents assembled for refreshments.

Joint Lenten Services Planned

Rev. K. Imayoshi of First Baptist Church will address the first of a series of joint Lenten services tonight in Church of Redeemer. Canon W. J. Silverwood of Redeemer will conduct the service and Scripture lesson will be read by Rev. H. R. Whitmore of Fairview United Church.

Culmination of the series will be a public service of witness Good Friday night.

Nelson Vocalist On Air Tonight

The Church of the Redeemer will hold its annual gift day today.

Rev. Canon W. J. Silverwood, rector, returned to Nelson Tuesday following conducting of memorial services at Kaslo for Rev. W. J. Spurrell. Rev. W. Edington also assisted at the services.

Gift Day at Redeemer

Two programs of special musical interest will be heard over CKLN tonight, featuring pupils of Mrs. T. J. S. Ferguson.

Soloist on a 6:15 recital will be Neil Horswill, baritone, with Mrs. Ferguson at the piano. This recital series features one of Mrs. Ferguson's vocal pupils every week. Next week's soloist will be Miss Carol Coventry.

Special arrangements are being made to carry a broadcast featuring the CBC Vancouver chorus tonight at 10:30. A former boy soprano at St. Paul's United Church, Ray Thompson, now a baritone teaching music at a Vancouver high school, will sing with this group, under Leonard Wilson. Program will consist of choral works by Benjamin Britten.

The Weather

Nelson	19	29	—
Toronto	14	33	—
Winnipeg	-10	11	.01
Kimberley	7	23	.03
Grand Forks	22	30	—
Kamloops	26	36	—
Penticton	30	37	.01
Vancouver	32	42	.39
Victoria	33	48	.92
Whitehorse	-9	31	—
Spokane	17	27	.10

Council Approves Monuments Removal

The Nelson Cenotaph is to be moved from the centre boulevard of Vernon Street to a location in "War Memorial Park," and the John Houston Monument will be "relocated at some suitable spot in Lakeside Park" thus allowing the Provincial Government to procede with plans to standardize the width of all arterial highways through Nelson.

Ald. W. S. Ramsay introduced six resolutions at Monday's Council meeting as the various steps found necessary to implement the City's plan to clear Vernon Street of historic monuments and trees for the highways department.

The first resolution introduced by Ald. Ramsay provided for a reduction in width of the central boulevard on Vernon Street in the 400 block to "conform with boulevards in the 500 and 600 block on the same street." Council voted to adopt this motion without a dissenting vote.

The second resolution stated that "relocation of the Cenotaph" was necessary once the first resolution was approved. The third necessary to prepare War Memorial Park in the 400 Block Vernon resolution suggested alterations as the site for the Cenotaph after it was moved from its present location. Four alterations found necessary were: Dismantling of present "band shell" and erection of retaining wall as found necessary, levelling site by removing concrete flower beds, planting trees, flowers and grass and the installation of park benches at the park.

Ald. George Mermet indicated he would not be in favor of moving the Cenotaph unless the site to which it was to be moved received suitable preparation.

CONSIDER SUGGESTIONS

The next resolution read: "Resolved that the John Houston Monument be moved and relocated at some suitable spot in Lakeside Park." Ald. George Eckmier suggested that all council members should "look at the park to find the most suitable spot" so it could be displayed to best advantage. Mayor Kary assured him that the parks committee would certainly be asked to consider all suggestions forthcoming from council in determining the relocation of the Houston Memorial.

Ald. Ramsay's fifth resolution read: "Resolved that the trees in the 400 block be moved to Lakeside Park with the exception of any that the parks superintendent may prefer to go to the Memorial Park." Ald. J. W. McClelland said the trees would have to be moved this month, otherwise he said he could not be responsible for the possible successful transfer. He indicated that there could be no hope of moving the trees successfully unless it was done immediately when the ground was frozen and before the sap started to run. The chairman of the parks committee indicated that steps would be taken immediately to carry out this phase, ruling out any possibility of moving them to War Memorial Park as it would not be ready to receive them for quite some time.

The last resolution sought legal opinion on moving the monuments to forestall any possible legal action on any party wanting to obstruct or delay their removal. This resolution, as were the five preceding resolutions, was passed unanimously by City Council. Ald. Ramsay produced a sketch to show how the Cenotaph would fit into the proposed alterations of War Memorial Park.

He also asked Council for permission to take their decision concerning the relocation of the Cenotaph to a meeting of the Canadian Legion as "the one organization directly and vitally concerned with the Cenotaph." He thought it only fair that a member of council should attend one of their meetings to explain the reasoning of the city in approving the changes, a suggestion heartily approved by Mayor Kary and other aldermen.

Ald. Ramsay said that there had been only two alternatives in their approach to the problem: "To remove the boulevard altogether" or "to reduce its width considerably." If this last alternative had been accepted, the Cenotaph could only be reached by "jay-walking." It was agreed that the Houston Memorial should also be moved to a "more suitable site" than a busy highway.

WITH STANE AND BESOM

Following are results of matches Tuesday at Nelson Curling Club:

A. Ronmark 7, W. Triggs 10;
J. Harvey 9, J. R. Bailey 5;
W. Tozer 10, L. G. Peerless 7;
R. Wallace 8, J. Haines 12;
L. McEachern 4, F. Carmichael 10.
J. Thom 9, A. Vansacker 12;
W. Duckworth 5, A. Waters 10;
D. M. Sample 9, E. Leeming 7;
R. Chandler 9, H. Ronmark 7;
D. Cathcart 11, J. Maber 11.

OLD CLOTHMAKERS

Wool was the first industrial enterprise in Lancashire, centred on Furness Abbey in the 12th century.

A BLACK SMOKE TRAIL, resembling a tree, is created by the British space - exploring rocket, Skylard, after it had been launched from Woomera Range, Australia. It reached a height of just under 10 miles, travelled 29 miles in the process, and was powered by a solid-propellant rocket motor producing an 11,500-pound thrust for 30 seconds.

—Central Press Canadian

THE HAT MOST WANTED . . .

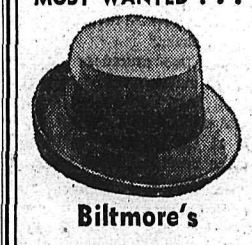

Biltmore's
Flat Top
Banker Grey
Char Brown
EACH
$8.95
Godfreys'
PHONE 270 BOX

Planning to move? Call us first. Our modern vans and skilled movers assure a SAFE move wherever you go. We are agents for North American Van Lines, America's leading long distance moving organization. It costs no more to enjoy this finer service.

West Transfer Co.
719 Baker St. Nelson, B. C.
PHONE 33

North American VAN LINES, INC.

Gray Creek Rhymer . . .

Rancher's Diary Tells Of Life Here in 1915

GRAY CREEK — Forty - two years ago a young bachelor who kept a diary lived here. During most of 1915 his daily entries told of the weather, his ranch work, clearing, burning, stoning, card games, fishing, trapping and writing. These verses appear on the first page:

"In the following pages I'll try
From December to Jan. and July,
To show how I lived in 15
With nine other months in between.
I will tell you of labor and ease
And of road work, and cutting down trees
We will dwell upon "feeding the brute"
And fishes and wishes and fruit.
As you read of my year you may sight,
Suppose you're bored stiff? So am I!
Or, if you're interester, smile.
If you're not, then this journal's worthwhile."

Four years later he called his place "Naseby Ranch" when he had one and a half acres cleared, two strawberry patches, a quarter acre of black currants and the rest in clover, and a two-roomed bungalow surrounded by half an acre cleared for garden purposes. All this had been accomplished alone. Occassionaly he hired a horse, but he worked without machinery of any kind.

Road work was welcomed to swell his funds. A narrow wagon road was being constructed from Smith's (now Kootenay Cottages) to Clark's (Wirsig's). Mostly he did pick and shovel work, and a hard nine-hour day's labor for $3 was considered good pay. But in the second year of the First World War road work was not plentiful. Crops were small. Pig raising just paid. True, all the fourteen eggs which had been purchased from Miss Croasdaille and set under a broody hen hatched out. He sold stories and articles regularly to The Rod and Gun Magazine. He even made enough from his bridge winnings to buy a pig.

NEVER DULL MOMENT

But in August he went to Nelson and got a job on the CPR boat SS Rossland running on the Arrow Lakes between Robson and Arrowhead. Here loading, coaling up and ordinary deck-hand work was only bearable because of the good meals and hot baths.

An internment camp five or six thousand reservists at Edgewood brought variety. One day the boat was searched by soldiers for two escaped prisoners. The same day Norbert Smith from Gray Creek and Harold Murray from Crawford Bay were on their way to Vernon, having joined up. Another day 64 ingots of silver were on board for Hongkong, each weighing 125 pounds.

"They were not a great deal bigger than an ordinary brick and were shipped quite loose, without cover of any sort," the diary states. "I suppose their very weight was sufficient protection. All the same I would have liked to have had a sharp axe and been left alone with them for 10 minutes!"

On September 3, this entry appears: "Today we took on board a coffin containing the remains of an old Crimean veteran. It was a very touching sight, as his wife and daughter said goodbye to him on the beach. The coffin was draped with a Union Jack, and just had one wreath of withered wild flowers. Its very simplicity was touching."

September 5: "A hundred German and Austrian prisoners came on board this morning, going to Edgewood. They were guarded by a detachment of the B.C. Horse, but gave no trouble. A curious bunch, for though they were all types of faces, there was something in common with them all. Most of them wore the approved Kaiser Wilhelm moustache. One or two were slightly mutinous, but the majority seemed quite glad to be able to get work (for the government) at 20 cents a day and their board.'

On October 9: "A difference of opinion with the Scottish mate ended this deckhand's days on the Rossland. He returned to Nelson. On the following Wednesday he secured a temporary job on a tug on Kootenay Lake, still with the CPR. The wages, $35 a month, were the same. The tug had no regular schedule, but moved barges about the lake, mostly two, each loaded with 15 railway cars from Procter to Kootenay Landing and back.

A gale on October 14 broke two of the inch-thick wire ropes used to tie up the barges. One day a barge load of ore was taken from Bluebell to Nelson. Another time a loaded barge went from Procter to Lardo where the old-fashioned engine was running to Trout Lake. At the southern end of Kootenay Lake they took an empty barge about 20 miles up the Kootenay River: "The trip was awfully pretty, the river is quite narrow and winds about like a snake. It is full of snags and logs and once we grazed a sandbar, stopping the boat for a second and throwing us all forward.

October 17 ends the diary entries. However there are lists of traps set back in Gray Creek and furs caught, up to the winter of 1920. The diary ends with verse.

"Oh to be a rancher
In the giddy Kootenays,
Where a fellow can be happy
In a thousand different ways.
For you say goodbye to sorrow,
And you warble all your days
If your dwelling is beside the Creek
That's named on map as "Gray's."
Lazy the waves as they lap and they play
The hopes and the dreams that are worlds away!
The things I shall tell you my dear, some day—
When my ship comes home on the Kootenay!"

Harding Appeals for More Work On Slocan, Arrow Lakes Roads

VICTORIA — The roads of Kaslo-Slocan riding need a whole lot of work done on them — and right now—the government was told in the Legislature Tuesday by Randolph Harding (CCF—Kaslo-Slocan).

"I urged an increased program of standardization and blacktopping be carried out on the main roads of the riding," Mr. Harding said "the road from Balfour to Kaslo should be standardized and blacktopped the very earliest opportunity."

Minister Gaglardi highways, Mr. Harding said, has given "rather shameful" treatment to the district regarding the Jumbo Pass route and there should be an immediate start on standardization and blacktopping of the link from Kaslo to Lardeau to Arrowhead to Revelstoke.

"This would give the Kootenay Lake area a link with the Trans-Canada Highway, he said.

Mr. Harding continued "the road from South Slocan to Slocan City will be blacktopped this year. But an increased program of standardization and blacktopping should be carried out in the entire area from Slocan City to Nakusp, down the Arrow Lakes to Edgewood and over the Monashee to Vernon.

"A modern blacktopped highway should be started this year to connect the Castlegar area to Edgewood and a link should be commenced to connect Nakusp to Arrowhead and thence to the Tran-Canada Highway at Revelstoke.

"The power commission should immediately give the residents in the area between New Denver and Hills Siding service from the new power commission line which was built last year.

ON RAIL BED

"The CPR has gained permission to abandon their line between New Denver siding and Kaslo.

"In view of this decision, this government should immediately acquire the old railroad grade and start construction of a suitable highway link to adequately service this area."

14 Apply For Jobs As Ranger Assistants

CRANBROOK — Fourteen East Kootenay applicants for B.C. Forest Service assistant ranger positions wrote examinations here recently to qualify for summer postings. Similar examinations for West Kootenay applicants took place at Nelson separately.

Candidates will be notified direct from Victoria headquarters of results in the examinations. Successful candidates then become eligible for posting April 1 when the Service has its annual staff expansion for fire duties over the six to seven months hazard season. They may be assigned to any point in the province.

Here to supervise the examinations were S. E. Marling of Victoria, forester with the ranger division, and Nelson district forester H. B. Forse and his assistant Eric Robinson, both of Nelson.

News of the Day

RATES: 30c line. 40c line black face type; larger type rates on request. Minimum two lines. 10% discount for prompt payment.

United Church Clothing Aid open today, 2-4 p.m.

Best materials only used on your shoes at TONY'S SHOE REPAIRS

FLEURY'S DRUG STORE
Open All Day Today

BINGO TONIGHT
CATHOLIC HALL — 8 P.M.

L.A. to F.O.E., meet tonight 8 p.m. Initiation.

Black Diamond Jewellery.
HOBBY SHOP—PHONE 1703

TOT 'N' TEEN SHOP
New shipment of puddle jumpers, sizes 3-7.

Sanforized tissue ginghams in smart plaids and checks. 69c.
TAYLOR'S DRY GOODS

DRY SLAB WOOD FOR SALE, $11.50 FOR 4 FT. CORD; $15.50 FOR 12-INCH CORD. PH. 330-L.

Phone 263
SNAPPY SERVICE
For Your Hauling Needs

Tuberous Begonia and Gloxinia Bulbs.
MAC'S FLOWER SHOP

Just arrived, new shipment of spring hats and flowers.
ADRIAN MILLINERY

Boys' Dress Shirts and Pants in all sizes.
EBERLE'S ON BAKER ST.

Plywood of all kinds.
Full sheets or cut sizes.
T. H. WATERS & CO. LTD.
Phone 156 - 101 Hall St. - Nelson

Cafe curtains and cottage sets, priced from $2.95 up. Various fabrics and styles.
STERLING HOME FURNISHERS

Eberle's Annual Sale of Ladies' Dresses. Price reductions on housedresses as well as dress-up styles.
THAT'S — EBERLE'S
ON BAKER ST.

Patients in Kootenay Lake General Hospital can have the Daily News sent to them every morning. Phone 1844, Circulation Department, Daily News.

Join your friends, come to the Rotary Annual Chinese Dinner, Hume Hotel, Wednesday, March 13, 1957. Proceeds to swimming pool. Tickets obtainable at Robertson, Hilliard and Cattell.

ATTENTION CANADIAN LEGION MEMBERS
Branch 51 annual meeting Thurs., Mar. 7. Initiations. Hear "Ace" Bailey, Trail, on Credit Unions, and Ald. W. S. Ramsay on the Cenotaph. Films and refreshments.

HOSPITAL AUXILIARY
Meeting Friday 2:30

Four men, three women needed for two Little Theatre entries in one-act play festival, Casting Wednesday, 8 p.m., at Mrs. R. Pollard, 816 Silica. Non-members particularly invited.

Combination cash drawer and recorder, like new, $59.50.
WE PAY CASH FOR USED FURNITURE AND ANTIQUES
BIRCH'S FURNITURE
307 BAKER ST. — PH. 47

Four men, three women needed for two Little Theatre entries in one-act play festival. Casting Wednesday, 8 p.m., at Mrs. R. Pollard, 816 Silica. Non-members particularly invited.

New Lining Grates and Water Jacket for Stove Ranges.
WE PAY TOP PRICES FOR USED FURNITURE
HOME FURNITURE EXCHANGE, PH. 1560

NOTICE

The annual meeting of the Victorian Hospital Society of Kaslo will be held in the Drill Hall, Kaslo, B.C. on Thursday, March 28, 1957, at the hour of 7:30 p.m. for the election of directors for the ensuing year. The final date for the payment of dues for any new members shall be Thursday, March 14, 1957, and dues will be accepted from present members up to 5:00 p.m. on Wedensday, March 27, 1957.

LOST—Two dogs, a Weimariner and a black Cocker Spaniel, are missing from their North Shore home. Both are about a year old, have callars, and should be together. The first answers to "Smoky," resembles a greyhound dog, grey with yellow eyes. "Jadey" the spaniel is solid black with exceptionally long ears. Anyone knowing about these dogs please phone 1071-R.

FUNERAL NOTICE

IRWIN — Funeral services for the late Mrs. Emma Irwin will be held at St. Paul's-Trinity United Church Thursday at 11 a.m. Rev. E. Donovan Jones will officiate, and interment will take place in the Nelson Memorial Park.

FUNERAL NOTICE

KELLY — Funeral services for baby Beverley Mae Kelly will be held at the Cathedral of Mary Immaculate Friday at 2 p.m. Rev. Father F. Monahan will officiate, and interment will take place in the Nelson Memorial Park.

SMALL STEED

TENBY, Wales (CP)—To win a bet, Pembrokeshire farmer Laurie Evans went fox-hunting in full hunting kit, mounted on a donkey.

Rites Held For Mrs. Van Ackeren

CRESTON — Funeral service was held in the Church of the Holy Cross here for Mrs. Rose Marie Van Ackeren, Creston who died February 27.

Born in Antwerp, Belgium, August 29, 1880, she married John Emil Van Ackeren in Belgium in 1908. They came to Canyon in 1910, where they fruit farmed until 1945. Mr. Van Ackeren died in 1945.

Mrs. Van Ackeren came to Nelson in 1947 and lived with her daughter, Mrs. S. T. Rogers, Fifth Street, until 1951 when she returned to Creston where she resided until her death.

Survivors are one son, Harry J. Van Ackeren, Kelowna, her daughter, Mrs. Rogers in Nelson, and five grandchildren.

In earlier years Mrs. Van Ackeren was active in the Red Cross and Hospital Women's Auxiliary. After returning to live in Creston, Mrs. Van Ackeren was active in the Catholic Women's League.

TO RE-ENACT FRASER VOYAGE

VICTORIA — Highlights of Simon Fraser's voyage down the great river that bears his name are to be re-enacted by 18 adventurers in Indian Canoes during British Columbia's 1958 Centenary, the B.C. Centennial Committee disclosed today.

Gordon Hilker of Vancouver has been named by the Centennial Committee to explore the feasibility of re-enacting Fraser's trip immediately and report back to the committee this spring.

Mr. Hilker, who has staged many celebrity concerts and theatrical productions on the west coast, will make a complete tour of the Fraser this month.

He plans to employ the services of six professional boatmen to guide the 18 foot long birchbark canoes down the Fraser from Fort George to a point just south of Vancouver at the mouth of the river on the Gulf of Georgia.

Fraser made his historic trip down the river 150 years ago and was credited with establishing Britain's possessions in the west.

Mr. Hilker plans to make the trip as authentically accurate as possible and has been studying Fraser's diary in the Provincial Archives in mapping out the journey.

The voyage is expected to take six weeks with the canoes stopping at communities along the way for welcoming ceremonies.

Since the Fraser is one of the toughest rivers in the world to navigate, the canoes will provide a thrilling spectacle as they shoot some of the dangerous rapids in the Fraser Canyon to go through Hell's Gate, just above Yale, before entering more peaceful waters to carry them to Vancouver.

Each of the three canoes will carry six men dressed in the trappings of the voyageur. As they paddle along the river and glide into harbours along the way, they will sing sea chanties and early Canadian boat songs in the manner of Fraser's crew.

The re-enacting of the Fraser trip is expected to attract worldwide attention.

INFANT DIES

KASLO — Infant granddaughter of Mr. and Mrs. Axel Augustine of Kaslo, Renee Gail Rushworth, 19 months, died Thursday. She is also survived by her parents, Mr. and Mrs. A. G. Rushworth of Burnaby, and her paternal grandmother, Mrs. F. Rushworth of Vancouver.

Social Credit To Launch Federal Campaign in Toronto April 18th

VICTORIA (CP) — The Social Credit federal election campaign will be launched April 18 in Toronto, Premier Bennett said Tuesday.

Mr. Bennett, back from a weekend meeting with national Socred leader Solon Low and Premier Manning of Alberta, said he would not run in the election but "might explain a few things to people across Canada."

He said he would emphasize Social Credit wants "a greater united Canada."

"That's why the Liberals have lost all the provincial governments—"because they fight with the provinces."

The feeling at the meeting, the Premier said, seemed to be that Social Credit provinces would be "bucking the higher taxes in the old-line provinces."

"There will be no tax increase in Social Credit provinces," he said. "As long as we are the government there will be only reductions for consumers."

He said also he expects the "net debt of the province will be wiped out" before the original target date of 1962.

The people in B.C. will then enjoy further tax reductions, benefits and dividends, he said.

Fernie Girl, 9, Seriously Hurt

FERNIE — Susan Hesketh, age 9, is in Fernie Memorial Hospital in critical condition from serious injuries received when struck down in a noon hour accident on the main highway in West Fernie Monday. The little school girl, on her way home for lunch, reportedly got out of a car driven by Mrs. Louis Bax of West Fernie and darted in front of an approaching car driven by W. Peters of Calgary, who swerved in an attempt to avoid striking the girl, but to no avail.

Customs Collections Decrease Slightly

CRANBROOK — Collection officer at the port of Cranbrook, H. G. McIlvena reports collection of customs and inland revenue by the port at Roosville and Cranbrook last month came to $22,819, down slightly from the January total collections of $28,645.

Mr. McIlvena resumed his position at the office at the beginning of this month after three months' sick leave.

SLOCAN BOARD HEADS TAKE OATHS OF OFFICE

NEW DENVER — Leading officers of the Slocan District Board of Trade were sworn in by James Draper at the board's general meeting in the Selkirk Hotel, Silverton. Thomas M. Leask, president, and L. R. Campbell, vice-president, took the oaths of office.

A vacancy on the executive council, created when J. A. Clarkson was appointed secretary, will be filled by J. L. Wilson of Silverton.

A pamphlet to promote tourism in the district is almost finished, W. G. Thring of the tourist and publicity committee announced.

Report on March of Dimes campaign results was given by Q. A. Forsythe.

Mimeographed statements of Board of Transport Commissioners decision in favor of CPR abandonment of the Kaslo to New Denver railway were given to members in attendance.

Guests were Kenneth Smith, manager of New Denver branch of the Bank of Montreal, and William Postlethwaite.

SON'S CASE SENT BACK TO SUPREME COURT

VANCOUVER (CP) — The case of eight-year-old Bill Perepolkin, a Doukhobor boy committed to New Denver residential school, was sent back Tuesday to the Supreme Court for further consideration.

In habeas corpus proceedings Mr. Justice H. W. McInnes refused to interfere with the committal of Bill to the government school by Magistrate William Evans at Nelson, but released his sister, Irene, 10.

She had been committed by Magistrate E. W. Euerby at Grand Forks.

Patrick Hogan attacked the validity of the orders under which the children were held at New Denver and appealed Mr. Justice McInnes' confirmation of the boy's committal.

Mr. Justice Sidney Smith would have dismissed the appeal and upheld validity of the boy's detention at New Denver.

The Perepolkin children were among 126 seized from their parents by RCMP under the Child Protection and School Acts when the parents refused to send their children to school.

Children in the New Denver schools are sons and daughters of Sons of Freedom Doukhobors.

FIGHT ACIDITY AND CONSTIPATION
TAKE PHILLIPS' MILK OF MAGNESIA TONITE
WAKE UP FRESH FULL OF LIFE
GENUINE PHILLIPS' MILK OF MAGNESIA

Due To the Increased Demand For Seiberling Passenger and Truck Tires in the Interior
SEIBERLING RUBBER CO. of Canada, Limited
Wish To
ANNOUNCE
The Opening of
SEIBERLING'S
Wholesale Tire Warehouse
at
KAY MOTORS Ltd.
TRAIL
Sales: Phone 1329
Parts and Service: 2066

COUGHING JOE
Lost His Head Because He Forgot His
BUCKLEY'S MIXTURE
THE COUGH REMEDY that checks coughs at the very first sip because its warming, soothing ingredients spread instantly through throat, chest and tubes. It's complete medication — stops the tickle that makes you cough—in seconds. That's why Buckley's Mixture has outsold all others for 30 years.
Reg. Size—50c Family Size—85c

FOR A REAL TREAT IN HEAT . . .
WESTERN MONARCH
DRUMHELLER DEEP SEAM
Coal
Double Screened Lump
$21.75 Ton
(2 Ton Lots)
The Deluxe Furnace and Heater Coal
PHONE 889
TOWLER Fuel & Transfer

For Service
Call . . .
Kootenay Plumbing & Heating Co., Ltd.
351 Baker St. Nelson, B. C. Phone 666
A Complete Plumbing and Heating Service

CALVERT HOUSE
Canadian Whisky
Created for Canadian Hospitality
This advertisement is not published or displayed by the Liquor Control Board or by the Government of British Columbia

Kootenay Laundry & Dry Cleaners Ltd.
(Members of the Research Institute of Dry Cleaning and Dyeing)
182 Baker St., Nelson, B.C.
APPROVED SANITONE SERVICE
Phone 1175 or 2020

OUR SERVICES
DRY CLEANING
4 hour service on request. No extra charge for specials. Press jobs on the spot. Minor repairs free. Sizing of clothes on request also free of charge.
LAUNDRY SERVICE
Includes turning of collars and replacement of cuffs. Also new collars (Kent, Windsor or regular), new cuffs (French or regular).
Three modern trucks for free pick up and delivery.
OTHER SERVICES
Include drapes, curtains, rugs, chesterfields, chairs, car seats, etc.
Moth Proofing, Water Proofing.

CONSULTANT ON DRY CLEANING

Mr. Steve Conne
20 years' experience with many courses to his credit, such as —
1. Spotting techniques.
2. Technique in wool and silk pressing.
3. Research in latest dry cleaning methods.

10% DISCOUNT
On All Dry Cleaning
For Cash and Carry at Our Plant Office, 182 BAKER ST.
or Our Agent
CUSTOM SEWING CENTRE
at 580 Baker St.

Get Your Easter Cleaning Done Now!!
AGENTS FOR: Hat Blocking, Dyeing, Invisible Mending.

Nelson Daily News

Established April 22, 1902

Interior British Columbia's Largest Daily Newspaper

Published every morning except Sunday and statutory holidays by the NEWS PUBLISHING COMPANY LIMITED, 266 Baker Street, Nelson, British Columbia.

Authorized as Second Class Mail, Post Office Department, Ottawa.

MEMBER OF THE AUDIT BUREAU OF CIRCULATIONS
MEMBER OF THE CANADIAN PRESS
The Canadian Press is exclusively entitled to the use for republication of all news dispatches credited to it or to The Associated Press or Reuters in this paper, and also the local news published therein.

Wednesday, March 6, 1957

The Red Cross Deserves Generous Support

What the world at large owes to the International Red Cross was amply demonstrated by the recent revolt in Hungary when thousands of people were rendered homeless and starving, and large numbers became refugees in other countries. Then the Red Cross became their only salvation. Food and medical supplies were rushed to their aid and those who crossed the border into Austria were housed and cared for.

The Red Cross, which in times of quiet, unobtrusively goes about its work of caring for the sick in the outlying parts of the country nevertheless finds its greatest expression in times of disaster. It is essentially a force poised to meet emergencies and though there is work to be done in the quiet times it is chiefly concerned with its preparations to meet such emergencies.

While the Red Cross is international in scope, each country maintains its own branches which operate hospitals and services. The society is almost entirely run by volunteer workers and there can be no better method of rendering service than to belong to the organization. The society will always welcome new recruits to its ranks.

March is traditionally Red Cross month during which time an appeal is made for funds to carry on its work. In view of the importance of this work it is to be hoped that there will be a generous response. Recent years have shown that Canada is not immune from disaster and ample funds are necessary to meet such emergencies.

Every now and again since the war I've heard people say: "Isn't Britain only a second or third-class power now? Isn't she on the way out?" What nonsense! This is a great country, and don't let's be ashamed to say so. It has a superb record of achievement of every kind. The country that produced the men who invented the steam engine, gave us penicillin and discovered radar, and the men who first mastered the atom, the country that built the first atomic power station, has no reason to quiver before temporary difficulties.

—Prime Minister Harold Macmillan.

Music in a Changing World

By G. ROY FENWICK, Mus.Doc.
Director of Music, Ont. Dept. of Education

Among the many changes in the world today which are affecting our way of life, there are three which must be giving grave concern to all educators. These are the increase in leisure time, the tendency towards being spectators rather than participants, and the deterioration of public taste, especially in the Arts.

Sir Richard Livingstone, the great English educationist, wrote "Fifty years ago leisure was no concern of any but the well-to-do, who mostly wasted it. Today its use is becoming a problem." Certainly, the majority of our young people enjoy more leisure than formerly, and never has there been a time when so many forms of entertainment have been so easily available. Television, radio, and movies, are among the modern inventions which may be either a blessing or a curse, depending upon their use. One of the dangers is that these, along with other forms of professional entertainment may develop a generation of spectators rather than active participants. In the case of music, the greatly increased demand has resulted in a flood of sound which embraces music of all kinds. Much of this is of the finest quality, but much more is merely entertainment of passing interest, and never intended to be taken seriously. Unfortunately, a great many people seem to be taking it seriously.

What can we as music educators do to combat these dangers. Certainly not by slackening our efforts to discover and encourage students with exceptional talent, because they are the ones to fill the gaps in the ranks of the professionals and keep standards of performance high. But we must get more and more people actively making music, both vocal and instrumental. A truly musical country is one in which everyone finds in music a means of self-expression. We must also help our young people to listen intelligently and to discriminate between music which has lasting value and that which is only for the moment. Given a fair chance, young people will usually choose the better kind, but we must help them. The worthwhile things in life must be worked for.

To Evacuate Fall-out

Foreign Minister Halvard Lange said last week there is reason to hope that the U.N. Disarmament Commission will consider the Norwegian - Canadian - Japanese proposal for advance registration of nuclear weapons tests, presented to the General Assembly Jan. 18. He told the Norwegian Parliament that the three-nation plan, conceived as a first step towards a ban on nuclear bomb tests, might be adopted by the General Assembly next fall.

Mr. Lange disclosed that measurements of radioactive fall-out in Norway will shortly be evaluated by a special NATO committee. The latest findings, as reported to the U.N. Radiation Committee, show that the fall-out in January averaged 1500 micro-micro-curie a day, as against an average of 2300 mmcs in December, 1956, and as high as 8400 mmcs last September.

Continuous examinations are being conducted at Norwegian research institutes, partly in co-operation with the U.S. Atomic Energy Commission, to ascertain how much Strontium 90 is deposited in the knuckles of cattle and reindeer.—News of Norway.

It's Been Said

Employment is so essential to human happiness that indolence is justly considered as the mother of misery.—Richard E. Burton, American author and professor of English.

Trifles make perfection, but perfection itself is no trifle.—Michaelangelo, Italian painter.

Majority Barred

New homes in Regina presently range in cost from $13,000 upward, with down payments in the neighborhood of $4,000. On the basis of the formula that the house payments, taxes and heating costs should not exceed about 25 per cent of a person's income, this means that only those with annual incomes of $5,000 or more are able to acquire new homes. Thus, those with lower incomes, the great majority of the people presently are barred from financing new dwellings.—Regina Leader-Post.

?Questions? ANSWERS

Open to any reader. Names of persons asking questions will not be published. There is no charge for this service. QUESTIONS WILL NOT BE ANSWERED BY MAIL except where there is obvious necessity for privacy.

Interested, Nelson—Would it be possible for you to tell me the rail mileage, number of steam locomotives, number of diesel-electric units, number of freight cars, passenger cars, inland and coastal steamers, ocean steamers, operated by the Canadian Pacific Railway?

According to our records as of December 31, 1956, CPR rail mileage was 21,835; number of steam locomotives (then in operation), 1522; diesel-electric units, 459; 81,122 freight cars, 2896 passenger cars, 6548 others. The company had, at the end of 1956, eight inland and 17 coastal steamers, and 10 ocean-going steamers.

F. M., Kaslo—What would be the approximate distance between Dawson Creek and Fairbanks, Alaska?

1523 miles.

Housewife, Nelson—Will you help me again, please? I would like to know the recipe for a dish called "kidney creole".

One beef kidney, quarter-cup fat, one large onion (minced), one and one-half cups tomatoes, two cups boiling water, half-teaspoon mixed pickling spices, four whole cloves, two teaspoons salt, one-eighth pepper and other seasonings as desired. Remove fat and tubes from kidney, slice and dredge with flour, brown in hot fat, add tomatoes and water and allow to cook slowly half an hour. Add diced vegetables and more water if necessary. Add a few green peas if liked, cook till all vegetables are tender, serve on toast.

'Squatters' Rights'

"Squatters Rights" no longer exist, the Department of Lands and Forests advises.

"From time to time," states a recent department release, "we receive enquiries from persons wishing to exercise "Squatters' Rights." Quite often these people are prospective settlers who are confused over the difference between "homesteading," and "squatting," but sometimes the enquiries are made by rugged individuals who feel that possession and use of land may constitute ownership after a lapse of 25, 60 or 75 years.

"We sadly shake our head and tell them 'there ain't no such animal' any more.

"We now call it 'unauthorized occupancy'."

"Today, only two types of 'free' land may be obtained. War veterans who served overseas may obtain a limited amount of farming land free of charge and trappers are permitted to construct trapping cabins wherever necessary on their registered trapping grounds. For this there is no charge, but actual ownership of the land is not granted and the trapepr is expected to notify the department of any buildings which he may erect. All other land use must be covered by sale agreement, lease, licence of occupation or land use permit.

And so today, shed a tear for the old-time squatter. Everything is regulated and when the department men catch up to him he must either "regularize" his potition—or move on.—Fort William Times-Journal.

Press Comments

It might be better if opportunity, instead of just knocking at the door, did what temptation does—kicks the door in.—Stratford Beacon-Herald.

A retired U.S. general says—in Cairo—that President Nasser is "a sincere and honest man, badly misunderstood abroad." Concurrently in the news is an announcement that 30 Egyptian officers captured by Israel in the recent campaign have been executed by order of Nasser, thus ensuring that there will be no misunderstanding at home.—Toronto Telegram.

Announcement of a 10-cent interim payment on 1955-56 wheat deliveries has been welcomed in prairie farm circles. It will bring an estimated $37.3 million into western farm coffers, to benefit not only the farmers themselves, but also people throughout the country who do business with the farmers.—Winnipeg Tribune.

Coffee-flavored candies, mints and chewing gum are said to be selling well in the stores. Who knows but that, with this encouragement, restaurants may experiment with coffee-flavored coffee?—Calgary Herald.

Your Individual HOROSCOPE

By Frances Drake

Look in the section in which your birthday comes and find what your outlook is, according to the stars.

For Thursday, March 7, 1957

MARCH 21 to APRIL 20 (Aries) — Moon and Jupiter aspects augur well for business, money interests; domestic matters, too. Patience urged in other departments, however.

APRIL 21 to MAY 21 (Taurus) — This can be a progressive, fruitful day for business, occupational duties, sound investments and real estate interests. Avoid irritating arguments. Keep family matters on a good basis.

MAY 22 to JUNE 21 (Gemini) — Don't fret if you are not as original and inventive as usual. You can make excellent progress in everyday duties, handling regular finances, buying, selling useful commodities. Patience!

JUNE 22 to JULY 23 (Cancer) — No troublesome aspects to cloud your horizon. Your Moon, in auspicious position, favors private interests, family relations, artistic pursuits and the usual day-to-day duties. Keep them going happily.

JULY 24 to AUGUST 23 (Leo) —Artistic pursuits, as well as trades and industry hold new promise of success. It's really up to the individual — how each of you allocate time, duties. Have faith!

AUGUST 24 to SEPTEMBER 23 (Virgo) — A pleasant day if you help to make it so. Designing, painting, family and household affairs under fine rays. A good day for sound investments, real estate, broadening knowledge.

SEPTEMBER 24 to OCTOBER 23 (Libra) — You should better your whole program and general outlook this snappy, but fundamentally sound, day. Science, invention, handling commodities among strongly favored activities.

OCTOBER 24 to NOVEMBER 22 (Scorpio) — Some adverse influences. Offset them with concentrated knowing effort, directed straight toward your objectives. Move with precise step. Develop friendships that make life pleasant.

NOVEMBER 23 to DECEMBER 21 (Sagittarius) — Excellent influences should encourage your best efforts now. Be amenable to sound suggestions. Nurture a desire for the finer things.

DECEMBER 22 to JANUARY 20 (Capricorn) — Maintain a steady tempo to accomplish the essentials on your schedule. Avoid deviations from a well planned program. Win fresh confidence and the respect of others through appropriate action.

JANUARY 21 to FEBRUARY 19 (Aquarius) — Heed advice to Capricorn now. Sidestep any "put-off-till-tomorrow" attitude. Stymie schemers through alert discernment. Remember those who deserve loyalty and praise.

FEBRUARY 20 to MARCH 20 (Pisces) — Have a sharper, clearer picture of what you aim to attain. This will aid in eliminating waste motion, careless mistakes. You will be judged by your actions; don't disappoint.

YOU BORN TODAY are deep, often quiet; sensitive, intuitive, responsive to the mysterious, and while you use facts to achieve n practical ways, are innately more artistic than practical. You would rather do a thing for its artistry than for its attendant reward. But living in a must-work, must-act world, you can also be expected to reach the top in business IF you use your talents consistently, shun doubts, anxiety, and depend upon God's help. Don't let emotions rule you; get sufficient regular exercise. Birthdate: Luther Burbank, botanist.

King Features

The Week At Victoria

By LEO T. NIMSICK

Budget week commenced when the Minister of Finance stood in his place and plowed through reams of figures and statistics to the tune of 275 million. The first session I attended in 1950 was climaxed when Mr. Anscomb brought down a budget of 118 millions, and everyone was amazed. Since then there has been a rapid increase until now a budget of 275 millions hardly ruffles a feather.

Although this great increase in budgets may be startling to some, we must not forget that practically all provincial budgets have been affected to some extent. The reason for this, of course, is the fact that the value of the dollar has been steadily decreasing. In addition, B.C. has been going through a period of expansion.

Although the Budget was the largest in history, it held no real surprises. We may call it a cold business budget.

The only warmth that emanated from it was the proposal to rebate home owners $28 on their taxes, and if this had not been promised during the election I doubt very much if there would have been that much warmth in it.

I was surprised that no consideration was given to the little things that mean so much to so many people. No reduction in the sales tax, either, in respect to further exemptions on clothes, meals or building material for homes, but they found it convenient to exempt materials used for the exploration of oil. No relief in the case of the discriminatory tax on fuel oil. No increase to those people receiving allowances under a means test. No relief to the old pensioners on compensation or superannuation. No further direct relief for the University.

SOUNDED COLD

Nothing extra for the cultural and social welfare of the people. That is why the Budget sounded cold and materialistic to me.

One item in the Budget really shocked me, and I am sure will shock every sportsman in the Province. That was the transfer of the Game Conservation Fund into Consolidated Revenue. In 1951 the sportsmen agreed to increase hunting and fishing licences if they were guaranteed that 75 per cent of the take would be used for conservation. It was agreed at that time that the difference between 75 per cent and the amount used each year would be set up as a game conservation fund to be used for extra conservation purposes such as poisoning lakes, etc. This has gradually built up to $297,000 and now the Government has broken faith with the sportsmen by wiping it out.

The Minister of Highways put on quite a show the other day. He is somewhat of a revivalist minister in his own right, and when he speaks in the House we are given a good sample of what a lecture would be like in his church. Tom Uphill hit the highlight when he remarked that the galleries should be charged amusement tax to listen.

The other day I sat in on a panel held in the Superintendent of Motor Vehicles Department. They were juding some of the traffic violations brought before them. It was surprising to find so many of these cases were repeaters time and again for one violation or another.

They are getting desperate in an attempt to halt the ever-increasing accident rate. Some progress has been made towards a drivers' training course in the high school. The car manufacturers are assisting in this regard by supplying a car for this purpose, and the oil-companies will supply the gas and oil. The All State Insurance are sponsoring a training course for teachers. I do not see any reason why Cranbrook and Kimberley cannot avail themselves of this assistance to give our young boys and girls basic training in driving.

The Minister of Mines spoke Feb. 28 and he gave us some information as to the amendments to the Mining Act. The important item in these amendments will be the doing away with Crown Grants on new claims. I have not had time yet to form any definite opinion on this question, and I will appreciate any reaction from those whom the Bill may affect.

Several Bills have been brought in this week, but like other years it looks as though the landslide will come just before the end, and will be rushed through with very little time to discuss them.

With that I will say Au Revoir for this week.

The adjutant bird of India, a member of the stork family, stands five feet high with a wing-spread of 15 feet.

BUDDHISM AND HINDUISM flourish side by side in Katmandu, capital village of Nepal. The bull in the middle of the street is never disturbed by the non-Hindu residents, who respect the Hindu reverence of the animal. Free elections will be held next October under the direction of King Mehandra, the principal power behind Nepal's modernization.
—Central Press Canadian.

Prospectors Elect Viola MacMillan President in 14th Successive Term

TORONTO (CP)—Federal and provincial governments have been urged to refrain from granting individual companies the mineral rights to large tracts of territory.

The urging came in a resolution adopted by the annual convention of the Prospectors and Developers Association, whose delegates felt that the "small prospector" should be given a chance at all potential mineral finds.

No hands were raised against the resolution, and observers said that some of those who voted for it did so despite the fact they themselves hold rights to considerable tracts.

Discussions disclosed that prospectors are not protected by workmen's compensation laws to the extent they thought.

CASE FROM YUKON

In a case in the Yukon Territory a mining company hiring prospectors had paid assessments under the compensation law and considered the prospectors protected.

In a fatality case, however, a referee ruled that prospecting is not considered an industry and that prospectors are not considered "incidental to mining."

The words "not incidental to mining" brought a gasp of derision from the delegates.

The association this year is celebrating its 25th anniversary and nearly 2000 delegates are expected to register before the final sessions today.

It re-elected Mrs. Viola MacMillan president for her 14th consecutive term.

Mrs. MacMillan, herself a former prospector who can still take the field, and who heads several mining companies, held her annual reception for delegates at her home.

Official welcome to the delegates was given by Norman Buchanan, New Brunswicks minister of lands and mines, and by Mrs. Ann Shipley of Kirkland Lake, Ont., M.P. for Temiskaming.

Jest a Second

They'll Do It Every Time — By Jimmy Hatlo

TODAY'S BIBLE THOUGHT

Therefore I have lent him to the Lord. As long as he liveth he shall be lent to the Lord.—I Sam. 1:28.

Infant baptism is a rite that is supposed to amount to the same things.

The Lord pays wonderful dividends on such loans.

Aunt Het

Girls in my time didn't chase men, but a smart girl usually managed to make the right man chase her.

EDUCATION WEEK

You are cordially invited to attend a

MEAT FORUM

(a demonstration of the cutting and cooking of beef.)

8:00 P.M. TONIGHT

in the Gymnasium of the

L. V. Rogers High School

Sponsored by the
Home Economics Departments of Nelson's Junior and Senior High Schools

in co-operation with
SWIFT CANADIAN CO.
QUALITY PRODUCE
The W. H. MALKIN CO. LTD.
and TOM-BOY STORES

FREE ADMISSION
Valuable Door Prizes

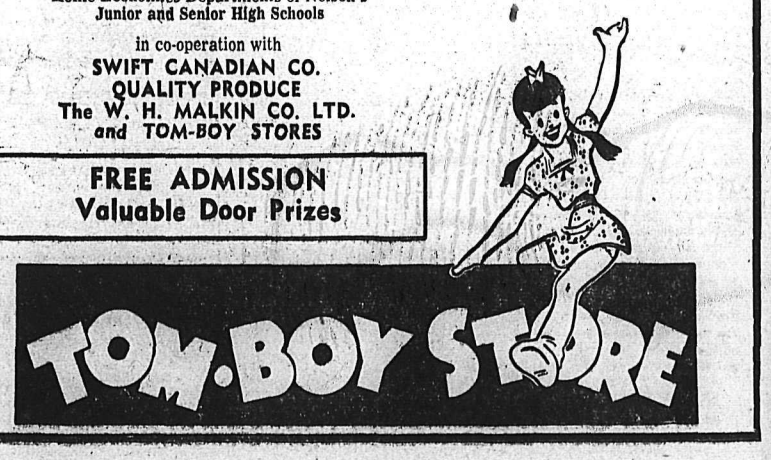

About the Town

By Alice Stevens

PHONE 1369 OR 1844

Mr. and Mrs. G. Deltman of East Arrow Park are visiting their daughter, Mrs. A. L. Johnson, 524 Victoria Street.

• • •

Bob Simpson, Mr. and Mrs. Henry Stevensen, Mr. and Mrs. George Coutts and Miss Margaret Pye attended charter ceremonies Saturday night of Trail Lions Club.

Engagements

Mr. and Mrs. Albert Ogden of Procter announce the engagement of their eldest daughter Milda Claire to Mr. Fredrick William Riedel of Kimberley. The marriage will take place in the Procter United Church, March 30th, at 3 p.m.

Ainsworth Notes

AINSWORTH — The United Church Ladies Aid held a bake sale and sold coffee and doughnuts in Fletcher's Store at Ainsworth.

Another cribbage game of six tables was held in the Ainsworth Community Hall Saturday night. Prizes were for women's first, Mrs. Jean Hansen; consolation, Mrs. J. Burns; men's first, Tony Yaski and consolation, Cliff Hartland. Hostesses were Mrs. C. Anderson and Mrs. M. Baker.

Needlecraft By Laura Wheeler

819

A GIFT FOR BABY

Prettiest set in baby's wardrobe—easiest to crochet, too! Long double-crochet stitch with trim of dainty pineapple design!

Combine two colors for jacket, cap and booties — use three-ply baby yarn. Pattern 819: complete directions for crocheted set.

Send **TWENTY-FIVE CENTS** in coins (stamps cannot be accepted) for this pattern to Laura Wheeler, NDN, 60 Front St. W., Toronto, Ont. Print plainly **PATTERN NUMBER**, your **NAME** and **ADDRESS**.

Our gift to you—two wonderful patterns for yourself, your home — printed in our Laura Wheeler Needlecraft book for 1956! Dozens of other new designs to order — crochet, knitting, embroidery, for your copy of this book NOW—iron-ons, novelties. Send 25 cents with gift patterns printed in it!

Hm! Wonder why
Dr. Chase's NERVE FOOD
helps so many people say
"My nervous troubles are over!"

When you feel tired, nervous, irritable—little things bother you—worries pile up, that's the time to take Dr. Chase's Nerve Food.
The Vitamin B1 and Blood Building Iron in Dr. Chase's Nerve Food work together to help build up your general health—help you feel relaxed, at ease, able to forget you ever had nervous troubles.
Dr. Chase's Nerve Food helps you have the sound steady nerves that go with good health. Helps you feel in love with life—confident—energetic—ready to enjoy your family, your work, your friends.
The sooner you start, the sooner you may feel the benefits of this all-round tonic. 89¢—Economy size $2.23 saves you 44¢.

DR. CHASE'S NERVE FOOD

Keep in Trim . . .

Exercise Routine Heralds Spring

By IDA JEAN KAIN

Exercise is unexpectedly rewarding. It takes only a small measure of stretch-bend-swings to help you feel silken slim and supple. Truly, it is the initial start of slimnastics that is a hurdle.

In three weeks spring will be welcomed in. Between now and spring you can come alive. Listen to this promising report:

"I never really believed in exercising before, but I started with a TV program and exercised a few minutes a day. Even though I've lost no weight, my bust, waist and hips have all slimmed down two inches and I feel much slimmer."

Ease into this tip-to-toe spring tonic routine and skip nary a dya.

Position: Lying on back on floor, right knee bent, left leg straight down.

Movement: Stretch all along left side, pull, hold and release slowly. Repeat three times on each side, holding the stretch to slow count of six.

Position: Lying on back, with both knees bent, soles of feet on floor, have palms of hands resting on thighs.

Movement: Raise head and shoulders off floor, sliding palms of hands toward knees. Hold to slow count of six. Repeat three times.

Movement: Stretch arms back on floor beyond head as you lift.

Position: Lying on back on the floor, knees bent, arms at sides. Hips off floor to straight line. Do not arch back. Tighten buttocks muscles and hold to slow count of six. Repeat three times.

Position: Lying on left side, head on folded arm, legs straight down.

Movement: Flex right knee briskly toward chest, shoot leg straight down, then swing vigorously toward rear and hold. Do this to count of 1-2-swing-hold. Repeat 8 counts, change sides and swing again.

If you are curbing calories but the pounds and inches prove stubbornly resistant, it is because you are not using enough fuel. Add the above streamlining routine to stimulate circulation and tone muscles. You'll be glad you did!

90-YEAR-OLD IS ALBERTA'S 'GRANDMA MOSES'

CALGARY (CP) — Alberta has its own Grandma Moses.

She is 90-year-old Mrs. Frank Winchell of the Dog Pound district, 60 miles northwest of Calgary.

A tiny, white-haired woman, Mrs. Winchell still lives on the original family homestead in Water Valley. When she isn't busy with housewifely chores around the farm, she sits down at the dining room table and, by the light of a coal oil lamp, paints pictures.

"Her work could probably be classified as primitive," said Archie Key of Allied Arts Centre. "I believe much of it is copy work, rather than original composition, but it is wonderful for a woman of that age. She must have a bright mind and a lively interest in life."

BUSY LIFETIME

Painting is not a recently acquired hobby for Mrs. Winchell. She won second prize in a national exhibition held in Calgary in 1906 with her copy of Landseer's Stag. That painting was among those on display here.

Her life, however, was such a busy one that she had to steal moments from her everyday duties to work on her art. Now, with a little more time on her hands, she is able to enjoy oil painting — and without the aid of eye glasses.

She was born at Oak Grove, Wisc., on Nov. 11, 1866, and was married at 16. She and her husband pioneered in northern Wisconsin before moving to North Dakota, parents of four girls and a boy.

Later she married Frank Winchell, and came with him to Alberta. During the First World War the Winchells kept sheep, and Mrs. Winchell learned to card the wool and make clothes for her family.

Always interested in wild life, she once took a correspondence course in taxidermy, and has mounted many birds, small animals and even big game for hunters in the district.

Whist Drive, Dance Held At Appledale

APPLEDALE — A whist drive was held in Appledale Hall with seven tables in play. Women's high score went to Mrs. Pete Hoobanoff and low to Mrs. A. Rebalkin, and men's high to Harry Bojey and low to John Evin. A dance followed the whist drive.

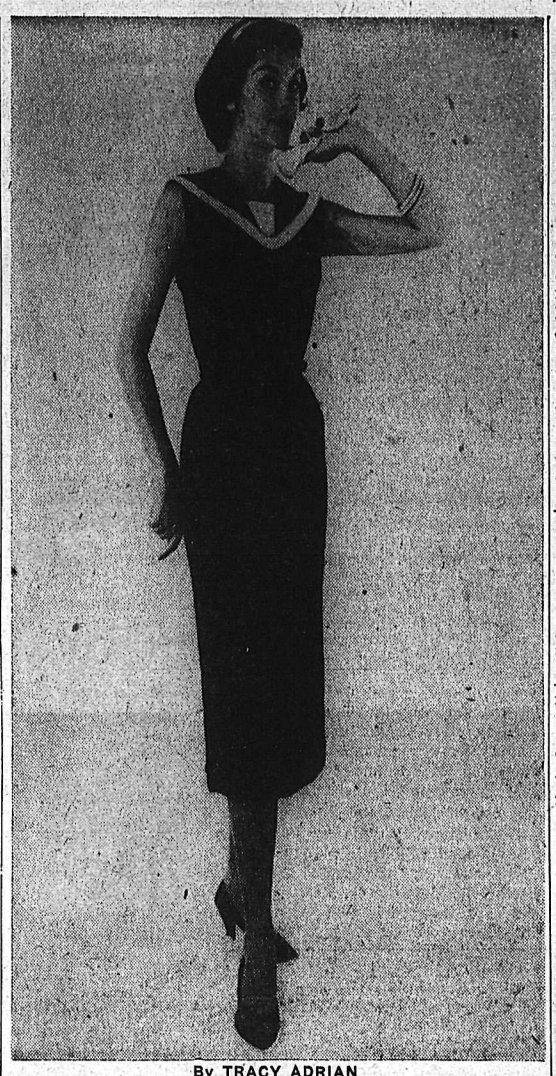

By TRACY ADRIAN

NAUTICAL TOUCH is provided in this smart knit sheath, an ideal choice for coming months. Made in a handsome popcorn texture, it has a sailor collar outlined in contrasting ribbing. Ribbing also forms the front insert. The waistline is elasticized to make a perfect fit for any type of figure. Since the frock is of processed cotton knit it is easily washable, crease resistant and requires no ironing.

Woman Expert Leads in Winnipeg Fencing Revival

WINNIPEG (CP) — With four active clubs and an infusion of new skill introduced by immigrants, fencing is making a comeback in Winnipeg. Before the Second World War, Winnipeg fencers at one time or another held every Canadian fencing championship.

Expert fencers such as Ann Van der Bos from the Netherlands and Jan Macek, who describes himself as a "cancelled Czech" give this city hope of Canadian titles once more coming back.

Ann is considered a bright prospect for the Canadian women's championship. Trained at The Hague, she has been a finalist in international tournaments at London and Paris. Macek is a former member of the historic Prague club, the "masters of the long swords." He won the Pacific international foil championship in 1950.

"PERFECT SPORT"

Fencing is one of the sports governed by the Amateur Athletic Union of Canada, and Canadian championships are held annually, usually at Montreal or Vancouver. Provincial championships will be held in Winnipeg next spring to qualify for the Canadian tournament.

Experts say that fencing is the perfect sport as a conditioner for physical training. It develops muscular tone and endurance, and teaches concentration of both mind and effort. Light blades and protective masks and jackets remove any chance of personal injury.

Normally a person learns to fence with a foil. It is the lightest of three fencing weapons used and was formerly a practice weapon for the rapier. In competition a point is scored only when the padded tip of the foil touches an opponent's body in a manner that if it were sharp, it would penetrate.

The epee, modern equivalent of the duelling sword, must score in the same manner but may hit the opponent anywhere.

$41,988 Paid For Hospitality

OTTAWA (CP) — Official Canadian government hospitality for visiting dignitaries in the 1955-56 fiscal year cost $41,988, it is shown in the public accounts. This is $12 less than the amount appropriated by parliament for this purpose.

Canadian representation abroad cost $8,153,215 in this period, including salaries, allowances, operating expenses and capital items.

The Tokyo chancellery was the most expensive Canadian embassy abroad. It cost $577,209 to operate but this amount included new construction. The Rome embassy cost $567,130, Paris $481,138, Washington $449,927, London $397,309 and Moscow $279,646.

A Canadian government building in Shanghai cost $127 to maintain during the year. The government has hung on the building though Canada does not recognize Communist China diplomatically.

Total cost of the new Canadian embassy in Rio de Janeiro was $341,756 plus $17,380 for "renovation."

Balfour Couple Leaving For Coast

BALFOUR — A few friends gathered at the home of Mr. and Mrs. Jos Ovendem to wish them farewell. A presentation was made.

Mr. Ovendem, a government engineer on the MV Anscommb, is leaving to make his home at the Coast.

FAST RELIEF FROM DISCOMFORT OF COLDS

When you have a cold you want relief from the pain and discomfort and you want it fast . . . That's Aspirin! A tablet starts disintegrating almost the instant you take it — starts to relieve that pain almost instantly!

Always Ask For ASPIRIN T.M.REG

A PRODUCT OF BAYER

Recipes . . .

Whipped Cream Tops Pacific Isle Pancakes

By MARGARET CARR

One morning recently, father being out of town, Mom slept in and was wakened to the happy sound of china and cutlery rattling in the kitchen. "Ah," thought Mom, "the children are up and dressed and getting their own breakfast ready for a pleasant surprise," and turned over for another 40 winks. At that point Martha wandered into the room, still in her pyjamas and casually mentioned that Susan was getting ready to make pancakes. That's the kind of unsolicited information that is guaranteed to make mother leap from bed with a bound. The more so since she had made up her mind that next time pancakes were on the menu she was going to try a new way she had heard about.

Breakfast table was set and Susan, still in pyjamas, was busily getting out ingredients for the pancakes. She was hurried off to get dressed while Mom got dressed and then she was shown how to mix the ingredients right into the plastic shaker we use for mixing fruit-flavored drinks in the summer. We put on the lid, shook up the mixture and presto, pancake batter ready to pour from shaker into the griddle. A wonderful invention!

"This isn't any good" said Susan. "Look at how it goes in the griddle." In her zeal and hurry she had put the batter into a cold, ungreased griddle. However, once that was cleaned out and properly prepared, the whole procedure went like a breeze, and the batter that was left over went into the refrigerator still in the plastic mixer. There was nothing extra to wash except a measuring cup and no mess around the stove to clean up. Another one of those wonderful ideas that are so simple we wonder why they didn't occur to us long ago.

Along with this new method of mixing came a new recipe for a pancake dessert called Pacific Isle pancakes. Each tender dollar-sized pancake contains golden nuggets of pineapple and is topped with a fluffy dollop of whipped cream, shredded coconut and blushing cherries.

PACIFIC ISLE PANCAKES

Topping:

One-half cup whipping cream, 2 tablespoons sugar, ⅛ teaspoon almond or vanilla flavoring, ¼ cup shredded coconut, ¼ cup sliced maraschino cherries.

Pancakes:

One cup milk, 1 egg, 1 tablespoon liquid shortening, 1-3 cup crushed pineapple, drained, 1 cup pancake mix.

For the topping, whip the cream. Fold in sugar, almond flavoring, cocnut and cherries.

For the pancakes, place milk, egg and liquid shortening in a shaker or glass jar. Add crushed pineapple and pancake mix; shake vigorously 10 to 15 minutes or until the batter is fairly smooth. Pour on a hot, lightly greased griddle to make dollar-sized pancakes. (Silver dollar that is). Bake to a golden brown, turning only once.

To serve, overlap five or six pancakes; top with whipped cream mixture.

Balfour Guild Plans Bake Sale

BALFOUR — The Church Guild met at the home of Mrs. W. Wellwood. The hostess was assisted by Mrs. J. Erickson.

After discussion of ways and means of raising money for the family budget, it was decided to hold a bake sale in Nelson. Mrs. T. Craigdallie was appointed convener to make necessary arrangements.

Dress Up With Marian Martin

9016 SIZES 6—14

PRINTED PATTERN

Sew-very-easy! That's the pleasure of a PRINTED Pattern! Mom can make this young ensemble in jiffy time. Pretty sundress has daughter's favorite full-circle skirt and little bolero for coverup.

Printed Pattern 9016: Girls' Sizes 6, 8, 10, 12, 14. Size 10 takes 2¾ yards 35-inch fabric; bolero takes ⅞ yards.

Printed directions on each pattern part. Easier, faster, accurate.

Send **THIRTY-FIVE CENTS** (35c) in coins (stamps cannot be accepted) for this pattern. Print plainly **SIZE, NAME, ADDRESS, STYLE NUMBER.**

Send your order to **MARIAN MARTIN, NDN, 60 Front St., W., Toronto, Ont.**

ANCIENT SITE

Walsingham in Norfolk, England, is the site of a Catholic shrine built in 1061.

BACK TO SCHOOL TO HELP YOU

It will be school time again for independent Insurance Agents and Brokers from all over the province when they attend their Annual Conference in Vancouver on March 13 and 14.

They go to this Conference to learn from leaders in the Insurance Business about the many changes in insurance coverages available.

They realize that by improving their knowledge they can serve you better.

THE INSURANCE AGENTS' ASSOCIATION OF BRITISH COLUMBIA

Look for this emblem before you buy fire, auto or general insurance.

The Doctor . . .

Annual Check-up Helps Fight TB

By Dr. Herman N. Bundesen

You may feel perfectly well — and yet be ill with tuberculosis. For, unfortunately, in the early stages of TB — the time when the disease can most easily be cured — there usually are no symptoms to warn you of your peril.

Eventually signs do appear, but often not until the disease has reached the advanced stage. Such symptoms may include loss of appetite, loss of weight, excessive fatigue, frequent colds, fever, chronic coughing, night sweats, indigestion and spitting up of blood.

Any one or all of these symptoms might be present, yet they do not necessarily mean that you have TB. They do, however, mean that you should have a thorough physical checkup.

Even when you feel perfectly healthy, an annual examination is advisable. In addition to a thorough physical, I suggest your examination include:

1 — A tuberculin test which can show whether TB germs are present in your body.

2 — A chest X-ray which can show whether TB germs have done any damage.

3 — Laboratory tests to find out if TB germs are growing and escaping from the body.

I urge all of you over the age of 15 to have a chest X-ray taken annually. This is especially advisable if your tuberculin test proves positive.

WATCH CHILDREN

While children between the ages of 5 and 15 are less likely to have active TB than are adults, they should have an annual checkup, too.

Of course, if you have been exposed to the disease, you should have examinations more frequently tha nonce a year.

We can cure the vast majority of cases of TB. But you've got to help us help you.

BUY ON OUR BUDGET PLAN
10% DOWN
BALANCE 18 MONTHS
Freeman's

BROWNIES HOLD TEA, SALE

The Willow Point Brownies, with Mrs. John Learmonth, Brown Owl, in charge, held a tea and sale in the Church Hall Monday.

The Brownies sold cooking and small articles they had made themselves. They also had a fishpond and served tea. Mrs. B. Townshend, president of the Women's Institute, and Mrs. V. Howard, poured at the tea table.

Cashier was Mrs. Dave Sodolsky. In the kitchen was Mrs. Pete Stewart, and Mrs. Carl Linden was in charge of the contest won by Mrs. Stewart.

There was a good attendance. The hall was decorated with balloons, evergreens, and artificial flowers.

HP SAUCE . . on bacon and eggs
Delicious!

Milady's FASHIONS
Prepare Ahead for Easter
SUITS
New boxy style and fitted in wools, and some in Permel weather resistant materials.
and a nice
HAT
to match latest styles in new Panamalac straw.
"THE STORE OF COURTEOUS SERVICE"

Quality Commercial Printing

QUALITY is what we emphasize when it comes to Printing produced in our modern plant . . . equipped with the newest type faces, automatic presses . . . A complete bindery . . . and above all a trained staff that takes pride in turning out QUALITY WORK.

Try Us With Your Next Order for Printing

Commercial Printers
DIVISION OF
News Publishing Co. Ltd.
Publishers of Nelson Daily News

PHONE 1844 — NELSON

Foreign Capital Influx For 1956 Excelled Canada's Early Records

OTTAWA (CP) — The flow of foreign capital into Canada in 1956 was "tremendous", shattering all previous records, the Bureau of Statistics reported Tuesday.

Imports resulting from international trade in stocks and bonds climbed to $763,000,000—some of it from Britain and Europe but most of it from the U. S.

"This tremendous figure," said the bureau, "compares with a capital export of $50,000,000 in 1955 and is considerably more than twice as large as the previous record net inflow established in the exceptional circumstances of 1950."

IMPORTS SWELL

Imports from the U. S. swelled to a peak $518,000,000, sharply higher than the previous record of $382,000,000 in 1950 and a sharp reversal from the export of $83,000,000 in 1955.

However, a "striking development" last year was a step-up in the flow of overseas investment in Canada, the bureau said. Imports climbed to $245,000,000, compared with the previous high of $48,000,000 in 1954 and the $33,000,000 in 1955.

For the most part, this reflected sharp growth in sales of outstanding Canadian securities to the United Kingdom and other overseas countries, the bureau said.

The over-all heavy imports — which increases Canada's foreign debt—reflected the heavy demand for money in this country last year when gigantic expansion of industry and other activity was undertaken.

For example, total capital investment in new construction and machinery and equipment reached a peak of $7,900,000,000, compared with $6,300,000,000 in 1955. Some of this money to finance construction came from foreign investors.

TWO MAIN FIELDS

This foreign money usually is channelled into two main fields—trade in stocks and bonds and direct investment in foreign-controlled companies.

This trade in stocks and bonds was a dominating feature of 1956 international capital trade. For the first time since 1950, the imports of capital from stocks and bonds was greater than that for direct investment in foreign-controlled enterprises.

In detail, the $763,000,000 imported through securities trade was made up of $208,000,000 in sales of old Canadian issues and $681,000,000 in new ones. Off-setting this was the retirement of $140,000,000 in foreign-held Canadian securities. Canada also imported about $14,000,000 from trade in foreign securities.

LIFE NOT WORTH LIVING?

Then wake up the liver!

You know that sour, sunk, constipated feeling? It may be caused by the liver. If your liver doesn't pour out up to two pints of bile a day your food may not digest properly, gas bloats up your stomach and you feel that life's just not worth living. That's when the liver needs mild gentle Carter's Little Liver Pills. These famous vegetable pills help stimulate the flow of liver bile. Soon your digestion starts functioning properly and you feel that happy days are here again! Don't *ever* stay sunk. *Always* keep Carter's Little Liver Pills on hand.

To Publish New Book By Sir Winston

NICE, France (AP)—Sir Winston Churchill is about to publish his views on what has happened in the world in the last 10 ears, his editor and publisher said Monday.

Emery Reeves told a press conference that the former British prime minister recently finished a preface for an abridged version of his memoirs to be published later this year.

FAVORED SPOT on the world traveller's itinerary may now be Nepal, for centuries an inaccessible, forbidden territory between India and Tibet. It took a conspiracy within the ruling hierarchy to open the country to the world and now a $66,000,000 development program is under way to be shared in cost by India, Nepal and the U.S. Those who have been there describe the country as beautiful and picturesque, with mountain grandeur unequalled anywhere as it is the site of Mt. Everest, the world's highest peak. Automobiles and other modern mechanical wonders are unknown in Nepal and the common basket carried by two porters. The porters, method of transportation is by "dandee" a probably, will exchange their jobs for those of taxi drivers in the near future.

—Central Press Canadian.

England Wins Pancake Race

LIBERAL, Kan. (AP) — The international pancake racing title went back to Olney, England, Tuesday.

Liberal's feminine flapjack flippers gave it a nice try in near-freezing weather and under an overcast sky, but the best they could do in the Kansas leg of the pancake derby was a time of one minute, 16 seconds turned in by Mary Collingwood.

That was eight seconds slower than the showing made by 18-year-old Sandra Sibley in winning a similar race in Olney earlier in the day.

Miss Collingwood is a 24-year-old high school teacher.

The competition was the eighth Shrove Tuesday race between the women of Olney and Liberal. Olney's victory enabled it to square the series at four-all.

The races in Olney and Liberal are run over similar 415-yard courses. The contestants are required to flip a pancake into the air three times and catch it in a skillet while running.

Last year's international winner Mrs. Nina Jordan of Liberal, did not compete this year.

Student Anthropologist Hopes To Find Sasquatch

VANCOUVER (CP)—A bearded young anthropology student from Switzerland wants to celebrate British Columbia's centennial in 1958 by tracking down the sasquatch — the primitive giant of B.C. mountain legend.

Rene Dahinden, a resident of Canada for three and a half years now living in Lumby, 200 miles east of here, says he is convinced the sasquatch is no myth. And its finding would be the makings of the centenary.

"I'm not joking," said 26-year-old Dahinden, visiting here. "Finding a descendant of primitive man in an unmapped area of B.C. would bring more fame to the province than any number of centennial dances and festivals."

SEEKS ASSISTANCE

Dahinden said he will go to Victoria to ask the B.C. Centennial Committee to help him organize an expedition into the Harrison Lake area of the Interior.

The sasquatch is reputed to be an eight-foot-tall, hairy giant. It is known as "Big Man of the Mountain" to Indians of the Lumby-Vernon area, who have passed down the story of its existence for generations.

Dahinden says he has talked to three persons who claim to have seen the sasquatch last year. But the evidence comes from "ordinary, unknown people" and the "experts" won't believe them.

"If only Premier Bennett saw one everybody would believe him," Dahinden exclaimed.

A serious student of anthropology, although he is connected with no university, Dahinden has spoken to white men and Indians around Lumby, where he works at odd jobs, and they have convinced him the sasquatch exists. His theory is that the sasquatch is a descendant of a tribe which lived near the Gulf of Mexico centuries ago.

"Bones have been found to prove there were giants close to the Gulf of Mexico hundreds of years ago — some descendant of primitive man. Indians of that area say that these people disappeared around 1800 and later were seen in Idaho.'

Dahinden said a Hudson Bay Co. trader near Harrison Hot Springs, B.C., saw a similar creature in 1846.

"I have spent a long time studying such evidence as we have and also evidence of the so-called abominable snowman or yeti in Himalayas, which I believe is closely allied to the sasquatch."

An experienced mountaineer himself, Dahinden says he will continue to urge his plan for a sasquatch expedition on the B.C. Centennial Committee.

"If a serious expedition can go to the Himalayas all the way from England to look for Yeti, I do not see why an expedition should not go a few miles from here in search of the sasquatch."

1956—

Metropolitan Reports Another Outstanding Year

In 1956, our 85th year in Canada, the Metropolitan Life Insurance Company established new records for Canadian Life insurance:

1. The *greatest* amount of money ever paid in one year to Canadian policyholders and beneficiaries . . . $67,031,000.

2. The *greatest* amount of Life insurance ever issued to Canadians in one year . . . $574,000,000.

3. *Largest* number of policyholders in Canada . . . over 2,850,000 (individual and Group, Life, Hospital, Surgical and Medical).

4. *Largest* amount of Life insurance in force on Canadians . . . just under four billion dollars ($3,998,755,922).

Metropolitan, at the year's end, had over $900,000,000 working for the development of Canada . . . helping to build industry . . . to provide jobs and homes.

What of 1957? Metropolitan will continue to contribute in even greater measure to the protection and security of Canadian families through new policies and benefits. As an example, the Company has already introduced this year a new Family policy which provides insurance protection on a husband and wife, and for a limited term on the eligible children of the family — all in one policy, at one very moderate premium.

★ ★ ★

If you desire further information about Metropolitan Life Insurance Company in Canada and its achievements during 1956, write for a free copy of the Annual Report for 1956 which will be off the press in the near future.

Metropolitan service is as local as Main Street . . . as close as your phone!

METROPOLITAN LIFE INSURANCE COMPANY

(A MUTUAL COMPANY)

Canadian Head Office, 180 Wellington Street, Ottawa 4, Ontario

Home Office, New York, N.Y.

Robert J. Petty, Manager

415 Kootenay St. Nelson, B. C. Telephone 700

Here!...with the most modern power of the year!

New Chevrolet Task-Force 57 Trucks

THE ONLY TWICE-PROVED NEW TRUCKS

1. Economy proved and performance proved on the world-famous GM Proving Ground and on the Alaska Highway.

2. Already proved in the hands of many thousands of owners.

THEY OFFER AN EXTRA SHORT STROKE ENGINE! Super efficient V8's with highest horsepower per pound, greater efficiency and longer life. They're available in every model — either standard or as an extra-cost option.

THEY'VE GOT THE LAST WORD IN 6's TOO! The newest "savingest" editions of Canada's all-time favorite truck engine. You can choose a 6 in all light and medium-duty conventional models.

For modern features you can be sure of

Get a new Chevrolet

Biggest Sellers . . . Biggest Savers

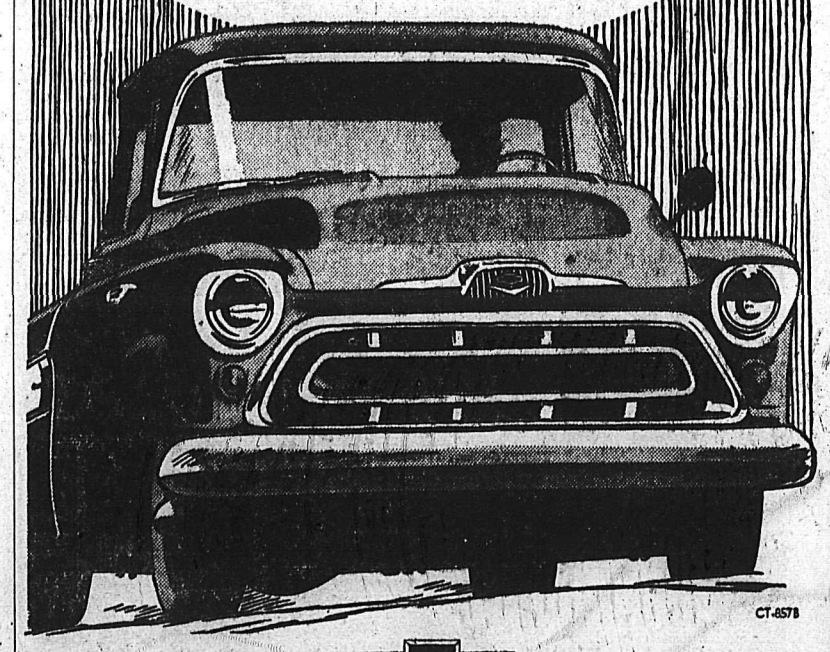

CT-8578

Only franchised Chevrolet dealers CHEVROLET *display this famous trademark*

See Your Authorized Chevrolet Dealer

SPORTS

The SHORT CIRCUIT

By JOHN SHORT
Sports Editor

Reg Stone proved to the satisfaction of curling observers throughout the region early last month that he is, at present, British Columbia's top curler.

Proving ground was Nelson Curling Club where he defeated all comers in all possible competitions at the B.C. Bonspiel for the right to represent his home province in the Dominion Curling Championships currently being held at Kingston, Ontario.

Consensus of the curling veterans who circulated during the final days of the 'spiel was that Stone was the best "pressure curler" of the lot.

Pressure mounts as one moves along a titular trail in any form of competition and the world of sport is no exception. For curlers, the Dominion Championships are as the World Series is to baseball fans or the Stanley Cup Finals are to hockey enthusiasts.

The pressure is devastating. Some might even consider it deadly as more than one seemingly-powerful aggregation has entered the prestige-ridden championships with high hopes and good reputations.

As often as not, pressure overtakes the top dogs and allows a little-known foursome to sneak in under the wire.

* * *

Curlers are, perhaps, under more pressure than any other athlete, and for longer periods of time, It is safe to say that Canadian Curlers are the best in the world and even the best are subject to off-games.

An under-par showing can mean finish, as every member of every rink is well aware. Seldom if ever can one man rely upon his mates to overcome a weakness.

As definitely as baseball, football or hockey, curling is a team game, based upon the adage (paraphrased here): "one for all and all for one . . . except in case we have to run."

For the B.C. rink's third victory —they have now won four as information has just reached us regarding B.C.'s 19-2 annihilation of Newfoundland in the fourth round —Stone skipped his crew to a 12-10 victory over Quebec.

Quebec led 10-9 coming home as they picked up two on the 11th. But Stone gave his "house" a solid foundation and it failed to collapse under the Quebec threat. Every member of the rink —Roy Stone, third; Buzz McGibney, second, and Ernie Gordon, lead — contributed tangible support in the construction of the rock-founded house.

Stone is an exceptional curler. But he has not saddled himself with incompetents. Brother Roy, McGibney and Gordon are top-notch curlers and all are qualified to play proudly under any leader

It is the good fortune of Reg Stone — and all of B.C. — that they are representing us.

* * *

SHORT'S BRIEFS: Congratulations, Wendy! Mrs. Wendy Keller wife of Nelson Maple Leafs' hard-working rightwinger - centre - defenceman, gave birth at Kootenay Lake General Hospital Sunday afternoon to a baby boy who weighed seven pounds, nine ounces at birth. The child has been named Patrick Edward.

This observer is still trying to check information on the status of Don Appleton. Rumors are prevalent that "Apps" has signed a contract with Vancouver Canucks of the Western Hockey League. General Manager Art Chapman said Monday that the lanky centre might be signed early this week. Mickey Maglio and Pat Egan, who made the trip with Appleton, have returned home and Dave Stewart has departed for the coast to practice and perhaps see official action with the New Westminster Royals.

Appleton Tuesday drew two assists and scored a goal while playing his fourth game in Vancouver livery, which indicates he's been signed. Here's hoping he plays well enough to justify Chapman's—and Egan's—faith in him.

CIVIC CENTRE ARENA

ADULT SKATING TONIGHT

8:00 p.m. to 10:00 p.m.

Coming Attractions

March 8

Hockey

Jamboree

Sale Week

Student Dance

We Specialize In . . .

Major and Minor Tune-Ups

WE ARE FULLY EQUIPPED FOR VALVE GRIND AND RING JOBS.

Call In or Phone 1841

NORTH SHORE SERVICE

Just Across Ferry (North Shore)

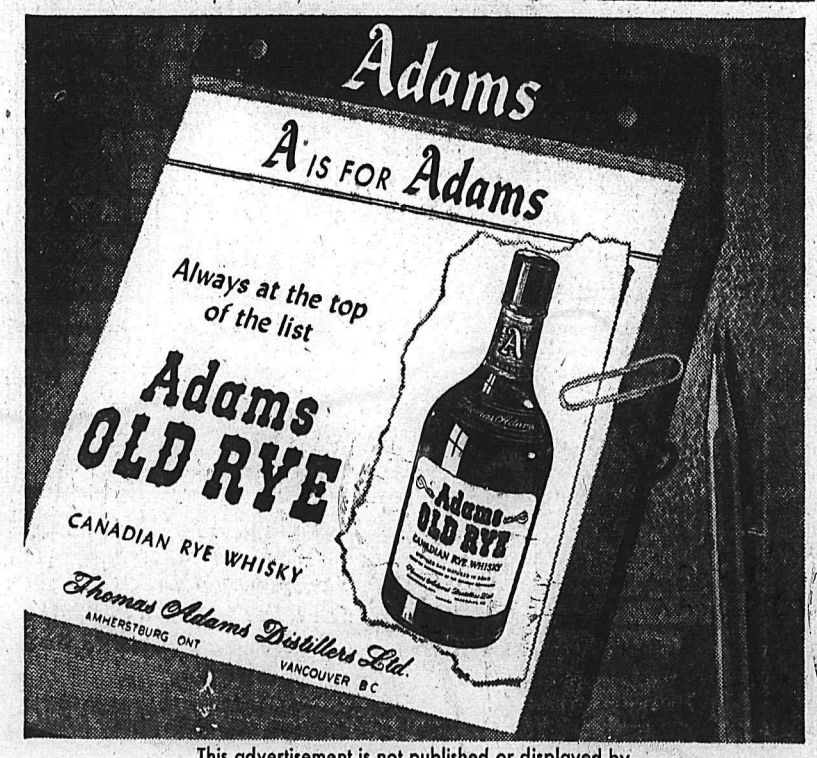

This advertisement is not published or displayed by the Liquor Control Board or by the Government of British Columbia

Eastern Rinks Stagger . . .

Trail Rink Shares Lead With Undefeated Record

KINGSTON, Ont. (CP) — Rinks from the four western provinces occupied the top spots in the standings Tuesday night on completion of four rounds of the 11-round Canadian curling championships. Three of them — British, Columbia, Alberta and Saskatchewan — have unbeaten records.

Two rounds were played Tuesday, second of the five-day round robin classic, and it was clearly a big day for the western stonemen.

British Columbia and Alberta, each with 4-0 records, posted double victories. Saskatchewan, which received a third-round bye, defeated Ontario 11-6 and Manitoba, loser in its opening round match Monday, came up with two convincing victories Tuesday, 13-7 over Nova Scotia, and 12-8 over Quebec.

The Manitoba rink, skipped by Howard Wood, Jr., of Winnipeg, had a bye in the second round of the tournament.

The Campbell brothers from Avonlea, Sask., pre - tournament favorites, had things much their own way in the game against the Orillia, Ont., rink skipped by Stan Sarjeant. The westerners allowed Sarjeant only single-rock ends to take the match 11-6.

The British Columbia rink, which has had to scramble for three of its four victories, came from behind with a three-rock final end to defeat Quebec 12-10 in Tuesday mornings third round and followed with a sparkling 19-2 shellacking over Newfoundland.

Alberta, skipped by the veteran Matt Baldwin from Edmonton who won the title in 1954, has had little trouble here so far. Baldwin and his mates walloped the last-place Prince Edward Island rink 17-3 Tuesday morning and scored an 11-5 decision over New Brunswick in the fourth round.

Northern Ontario was another two-game winner. The Port Arthur foursome smothered Newfoundland 18 - 6 and edged the Charlottetown, P.E.I. rink 10-9 in the afternoon. Port Arthur almost blew its fourth-round match.

CLOSE CALL

Skip Don McEwen built up a 9-4 lead after eight ends but the Maritime rink scored two on the ninth, one on the 10th and another pair in the 11th to tie the score at 9-9. Northern Ontario made it 10-9 on the last end.

The big excitement of the day came in the third-round Quebec-British Columbia match.

The score teetered back and forth. It was a tied 5-5 on the completion of six ends. British Columbia added three in the seventh and the Montreal foursome tied it at 8-8 with a two in the eighth and single in the ninth.

In the 10th B.C. added one. Quebec went ahead 10-9 in the 11th with a two-ender.

THREE-ENDER

On the final end, with Quebec, sitting one and the Trail rink with three in the house, skip Reg Stone drew a shot that knocked out Quebec's rock. The B.C. rock also slid out, making it a three-ender.

Two rounds will be played today. The match of the day is scheduled for the afternoon between Alberta and Saskatchewan. British Columbia meets Prince Edward Island in the fifth round and New Brunswick in the sixth.

Manitoba is drawn against Newfoundland in the fifth round and Prince Edward Island in the sixth.

Saskatchewan is drawn against Northern Ontario in the sixth round and Alberta is scheduled to go against Ontario.

SPOKANE STRETCHES FINALS LEAD BY BOUNCING SMOKIES

SPOKANE — Spokane Flyers took a 2-0 lead in the best-of-seven Western International Hockey League finals here Tuesday night with a 9-3 victory over Trail Smoke Eaters.

Flyers, who were led by veteran Carl Cirullo with three goals, were held to a 2-2 draw by Smokies during the first 20 minutes, but banged home six unanswered markers in the second. The two clubs split a pair of third period goals.

Other Flyer scorers were Lorne Nadeau and Dave Gordichuk with two each and singles by Larry Plante and Art Jones. For Trail, Yogi Kraiger, Bill Warwick and Bobby Kromm hit the twine.

The series now moves to Trail for games Thursday and Saturday.

LINEUP

Trail — goal: Martin; defence: Hamilton, Conn, Coburn, Smith; forwards: D. Warwick, Hockley, B. Warwick, G. Warwick, DeMore, Kraiger, McIntyre, Shabaga, Kromm.

Spokane — goal: Sofiak; defence: Plante, Lancien, Hodges, Luke; forwards: Cirullo, Nadeau, Toole, Kubasek, Jones, Gordichuk, Beattie, Crawford, Zahara.

SUMMARY

First period — 1. Spokan — Cirullo (Nadeau) 3:51; 2. Spokane — Plante (Toole) 4:10; 3. Trail — Kraiger (D. Warwick, Hockley) 11:34; 4. Trail—B. Warwick 18:21.

Penalties: B. Warwick 2:46; Kraiger 8:46.

Second period — 5. Spokane — Cirullo (Nadeau, Kubasek) 4:17; 6. Spokane — Cirullo (Nadeau, Kubasek) 4:40; 7. Spokane—Jones (Gordichuk) 5:44; 8. Spokane — Gordichuk (Jones, Luke) 11:10; 9. Spokane — Nadeau (Kubasek, Cirullo) 12:31; 10. Spokane — Nadeau (Kubasek) 18:12.

Penalties: B. Warwick 5:03; Hamilton 16:46.

Third period — 11. Trail — Kromm 4:18; 12. Spokane — Gordichuk (Beattie, Lancien) 11:21.

Penalties: Hamilton 2:20; D. Warwick 6:03; B. Warwick major 6:18; Kraiger and Nadeau 9:54; Luke 14:24.

Schedule Pot-Luck Supper at Ski Hill

An estimated two inches of powder snow atop a solid base on the hill at Silver King Ski Club has made skiing "excellent" for the proposed pot-luck supper tonight.

There was originally no planned activity for this evening, but suggestions by several members encouraged club directors to schedule a gathering similar to previous ones.

The spotlight arrangements are working out even better than expected, according to recent tests and operations, and it is expected that tonight's skiers will enjoy their activity as much as at any other time this year.

MEET IN FINALS

Civic and Reuben Buerge teams won the commercial hockey league semi-finals Sunday. Buerge downed Glade 7-3, and Civic Centre won over Queen's Hotel by default.

Finals start Tuesday night with Reuben Buerge and Civic.

Goal-getters in the Buerge-Glade game were Jack Duck, 2, Pat Renwick, 2, Rod Carmichael, 1, and George Benwell, 2, for Buerge. Scoring for Glade were Walter Latkin, 1, Mike Denisoff, 1, and George Sherstobitoff, 1.

"Athlete of Year" Title Goes to Marlene Stewart

TORONTO (CP) — Marlene Stewart, 22-year-old Fonthill, Ont., star who won the United States women's amateur golf championship last September, Tuesday was named Canada's athlete of the year for 1956.

It is the second time in five years she has been awarded the Lou Marsh Trophy, donated by Charles E. Ring in honor of the sports editor of the Toronto Star who died in 1936.

She won it in 1951 when at 17 she broke a U.S. hold on the Canadian women's amateur golf championship.

Her victory at Indianapolis last year was the first by a Canadian-borne golfer in the 50 years the U.S. tournament has been held.

Marlene's chief contenders for the trophy were Johnny Longden, famed jockey from Alberta, and Gerry Ouellette, the Windsor marksman who won a gold medal for Cainada during the 1956 Melbourne Olympics. Other runners-up were swimmers Cliff Lumsdon and Marilyn Bell of Toronto, winners in 1949 and 1954; Calgary track star Doug Kyle; and Normie Kwong, Edmonton Eskimo football star.

Marlene was born in Cereal, Alta., and learned to play golf in Fonthill, where she grew up. She won the Canadian closed title six years running, the Canadian open four times and in 1953 became the first Canadian to win the British women's amateur golf tournament.

She is the second person to win the Lou Marsh trophy more than once in its 20-year history. Skater Barbara Ann Scott won it in 1945, 1947 and 1948.

The ace woman golfer last December was rated Canada's outstanding woman athlete of 1956 in the 22nd annual Canadian Press year-end sports poll of sports editors and sportscasters.

Curling Standing

By The Canadian Press

Standing after four rounds in the Canadian Curling Championships:

	W	L
Alberta	4	0
British Columbia	4	0
Saskatchewan	3	0
Manitoba	2	1
Ontario	2	2
Northern Ontario	2	2
Nova Scotia	1	2
Quebec	1	3
Newfoundland	1	3
New Brunswick	0	3
Prince Edward Island	0	4

Fights

By The Associated Press

New York — Gil Turner, 150¾, Philadelphia, stopped Rudy Gwin, 146¼, Cleveland, 4.

Paris — Charles Humez, 160, France, outpointed Germinal Ballarin, 169, France, 10.

New Orleans — Ralph Dupas, 138½, New Orleans, outpointed Ray Portilla, 140½, Houston, Tex., 10.

PHONE 1844 FOR CLASSIFIED

Civic Leads Commerk Finals

Charlie Burdette scored six goals Tuesday night at Civic Arena to lead Civic Hotel to a 11-7 victory over Reuben Buerge Motors in the first game of the Nelson Commercial Hockey League finals.

Other Civic scorers were Barry McDowell with a pair, Syl Benedetti, Kieth Harrison and Bill Richardson.

Neil McCleneghan led Buerges with three, Rod Carmichael had two, and Arnold Sherwood and Jack Duck, one each.

Canadiens, Rangers Force Third Game In Peewee Playoff

Canadien and Ranger peewees fought to a 3-3 overtime tie in the third game of their best of three semi-final playoffs Monday afternoon. The fourth and probably deciding game of the series will be played Saturday afternoon as part of the Jamboree.

In Monday's game, Rangers took a 3-1 lead in the first period with the Canadiens finally tying it in the third.

Jones scored from Baker and Spiers for the first Ranger goal; Spiers drove in the second with Jones helping, then Tanner followed with Owens assisting. For Habs, Steed popped in Seaby's rebound in the first period, in the second it was Seaby from Steed and in the third, the tying goal, Armstrong from Dawson.

Approval Expected . . .

Promoter Plans Tour For Swedish Champs

MIDLAND, Ont. (CP) —George Dudley, secretary-manager of the Canadian Amateur Hockey Association, said Tuesday night the CAHA executive would probably approve a Canadian tour by Sweden's world champion hockey team, providing the tour promoter can prove financial responsibility.

Halifax promoter Jerry Regan now is in Moscow negotiating with Helde Berglund, president of the Swedish Ice Hockey Federation, in an effort to get the Swedish team over here.

Earlier Tuesday, in Moscow, Berglund said negotiations were in a preliminary stage only, and neither he nor Regan had made any firm tour commitments.

The Swedish team became the world and European champions by tying the Russian team 4-4 in Moscow Tuesday, ending the championships with 13 points to Russia's 12.

The proposed tour would call for Sweden to play 13 matches in three weeks beginning at the end of this month.

Dudley said CAHA executive approval must be forthcoming before the tour may take place.

He said the only real difficulty he can foresee is the lateness of the tour. By the time the Swedish team got over here, most Canadian teams would either be in the playoffs and too busy to play them or would be disbanded for the season. "He (Regan) will have to get them over here pretty quick," Dudley said.

RIGGIN INJURED; ROYALS SEND SUB

MONTREAL (CP) — Claude Pronovost, substitute goalie with the Montreal Royals of the Quebec Hockey League, left Tuesday night to fill in for injured Dennis Riggin in the nets of the Edmonton Flyers of the Western Hockey League.

Riggin was recently put out of action with an injured back, but it is expected to be back in action within a week.

HOCKEY STANDINGS

MOSCOW (CP) — Final standings of the teams in the world and European amateur hockey championships:

	W	L	T	F	A	Pts
Sweden	6	0	1	62	11	13
Russia	5	0	2	76	8	12
Czechs	5	1	1	65	8	11
Finland	4	3	0	28	33	8
E. Germany	3	4	0	23	48	6
Poland	2	5	0	25	45	4
Austria	0	6	1	8	61	1
Japan	0	6	1	11	84	1

Kamloops Quartet Cops Legion Spiel

PENTICTON (CP) — A rink from the Kamloops zone of the Canadian Legion will represent British Columbia in the Dominion Command curling championships at Winnipeg March 12-14.

The Kamloops Branch rink — skipped by Joe McKinnon, with Russ Bowles, D. H. Ellis and D. J. Parkin — defeated a South Okanagan entry, Summerland Branch, 12-7 to advance to the Canadian finals. The Summerland rink was composed of D. Turnbull, skip, Eddie Llyod, Bill McCutcheon and Bill Bates.

Batteries

MINING — LOGGING AND AUTOMOTIVE

Repairs to All Types

509 Lake St. Phone 898

ARROW BATTERIES

Swedes Tie Russ; Cop World Title

MOSCOW (CP)—Sweden battled Russia's Olympic champions to a 4-4 tie in the final game of the world and European amateur hockey championships Tuesday and edged the Soviets by a single point to win the two titles.

Two goals down after the second period, the Swedes staged a rousing finish to tie the score halfway through the third and then stand off the Russian attacks.

Czechoslovakia whipped Poland 12-3 in its final game Tuesday. Finland defeated Japan 5-2 and took fourth place with eight points and East Germany, a 3-1 winner over Austria, placed fifth with six. Poland gained four points and Austria and Japan one each.

CANADA NOT ENTERED

Canada, which lost the world title to Russia in 1956, and the United States were not entered in this year's tournament. Both countries declined in protest over Russian military intervention in Hungary.

Sweden first won the world title in 1953. Canada, which was not represented in 1953, has won the title 15 times since the tournament was started in 1924.

Russia has won it only once although the Soviet battled the Penticton V's down to the line in the 1955 tournament, won by Canada. Kitchener - Waterloo Dutchmen represented Canada in 1956.

PLAYED IN SNOWSTORM

The Swedish and Russian teams played during a snowstorm before 50,000 fans in the giant open Lenin Stadium.

When it was over the jubilant Swedes waved their hockey sticks in a happy Viking gesture.

The Russians played without the services of captain Vsevolod Bobrov, injured in the game against Czechoslovakia.

A tie was good enough for the Swedes to take the two titles being competed for simultaneously. The Russians needed a two-point victory to retain the titles.

Swedish goalie, Tord Flodqvist, was a hero in the match, Ill with 'flu, he left a sick bed to compete. In the last period he was hit in the face by the puck, but after a brief time out, he shook his head and went back to work.

Bantam Hockey Statistics

Bruin bantams during the regular season breezed to the league championship, losing only four of 21 games.

Standings at the close of the 21-game league were:

	W	T	L	F	A	Pts
Bruins	15	2	4	94	51	32
Canadiens	10	0	11	57	74	20
Blackhawks	7	2	12	74	81	16
Rangers	7	2	12	64	83	16

In the individual point derby, Ken Dewar of Rangers was tops with 29 goals and 11 assists for 40 points. Wally Cherenko of Bruins was next with 36 points, followed by Wes Arnot of the Blackhawks with 32.

High man for Canadiens was Gary Higgs with 22 points. Following is the list of players who figured in the goals, assists or penalties during the past season:

	G	A	Pt	P
K. Dewar, R.	29	11	40	4
W. Cherenko, B.	19	17	36	4
W. Arnot, B.H.	21	11	32	2
S. McKinnon, B.	23	6	29	8
M. Horswill, B.H.	10	14	24	0
J. Turner, B.H.	10	14	24	0
G. Higgs, Can.	16	6	22	8
L. McEachern, Can.	7	11	18	0
K. Anderson, B.	8	10	18	4
D. McElroy, R.	7	10	17	0
D. McGowan, B.H.	7	10	17	11
G. Steed, Can.	6	11	17	6
L. Tees, B.	10	6	16	0
P. Peters, B.H.	2	11	13	8
J. Sample, Can.	3	10	13	0
R. Conne, Can.	6	7	13	2
A. Swetlikoe, B.	7	5	12	6
A. Wallach, Can.	6	5	11	0
H. Chapman, R.	7	4	11	2
H. Blackstock, B.	3	7	10	8
B. Rothery, B.H.	3	6	9	0
M. Laughton, B.H.	6	3	9	0
R. Grey, R.	5	2	7	32
G. Odegard, R.	0	7	7	0
J. Cain, B.	5	2	7	0
R. Paterson, B.	4	3	7	2
D. Sample, Can.	0	6	6	2
S. Smith, B.	3	3	6	0
J. Cherenko, B.H.	5	1	6	0
J. Rogers, Can.	3	3	6	2
D. Brown, R.	5	1	6	0
R. Florio, R.	4	2	6	2
L. Peterson, Can.	0	5	5	0
S. Amsden, R.	2	3	5	0
D. Douglas, B.	2	3	5	0
M. Hennig, B.H.	2	3	5	0
I. Niven, B.H.	0	5	5	0
M. Holmes, B.	0	5	5	10
G. Irwin, B.	3	1	4	0
J. Cullinane, Can.	2	2	4	4
S. Atwell, R.	1	3	4	0
E. Robertson, R.	1	3	4	8
R. Reid, B.	2	2	4	4
M. Holmes, B.H.	2	2	4	6
B. Burdenie, Can.	3	0	3	2
G. Kilpatrick, B.H.	3	0	3	2
D. Elser, B.	1	2	3	0
B. Cox, Can.	0	3	3	2
E. Waterer, B.	0	3	3	0
A. Siminoff, B.H.	1	1	2	2
D. Sjoberg, B.H.	2	0	2	0
L. McCabe, Can.	2	0	2	4
B. McLeod, B.	0	2	2	0
R. Graham, B.	1	1	2	0
M. Lipsack, B.	1	0	1	2
R. Grams, Can.	1	1	2	2
G. Schmidt, Can.	2	0	2	2
N. Kuhn, R.	1	0	1	0
B. Minifee, R.	0	1	1	0
D. Garrett, R.	0	1	1	0
R. McCandlish, R.	0	1	1	0
G. Peerless, B.	0	1	1	4
B. Swendson, Can.	0	1	1	0
K. Acres, B.	0	1	1	0
R. Seaby, B.	0	1	1	0
C. Hennig, B.H.	1	0	1	0
G. Wilson, B.H.	1	0	1	0
B. Martell, R.	1	0	1	0
T. Ramsay, R.	1	0	1	0

Always Refreshing

FERNIE BEER

...in new, handy carry-packs...

6327-1

This advertisement is not published or displayed by the Liquor Control Board or by the Government of British Columbia.

LIL ABNER

HENRY

LONE RANGER

BLONDIE

SECRET AGENT DONALD DUCK

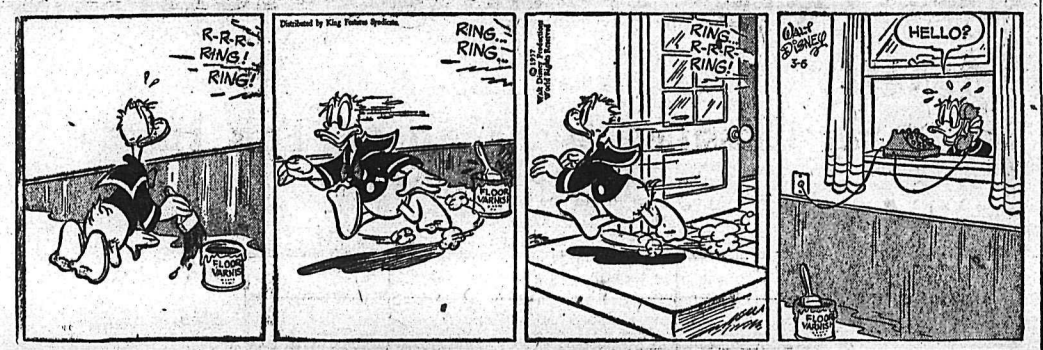

BUZ SAWYER

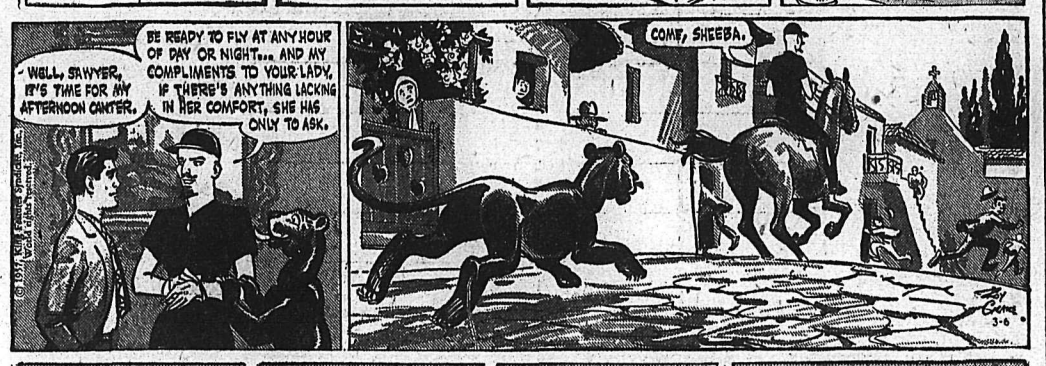

B. BAILEY

JIGGS

STOCK QUOTATIONS

The Daily News does not hold itself responsible in the event of an error in the following lists.

TORONTO STOCKS

Closing Prices

MINES	
Acadia Uranium	13½
Algom Uranium	22⅞
Anacon Lead	1.55
Anglo Rouen	.73
Atlin Ruff	.92
Aubelle	11½
Aumacho	.28
Aumaque	.14
Aunor	1.70
Base Metals	.80
Baska Uranium	36½
Bibis Yukon	08½
Boymar	.09
Brunhurst	.12
Brunswick	8.05
Buff Can	14½
Buff Red Lake	08½
Can Met	4.20
Cassiar	8.25
Central Patricia	2.21
Chimo	1.10
Conwest	5.60
Copper Corp	.69
Copper Man	.27
D'Aragon	.31
Donalda	.23
East Amphi	.10
East Malartic	1.20
East Sullivan	4.60
Falconbridge	34.50
Faraday	1.88
Frobisher	2.55
Geco	15.75
Geo. Scientific Pros	1.00
Glen Uranium	.49
Goldcrest	.12½
Gold Eagle	.07½
Golden Manitou	1.45
Grandines	.18½
Gunnar Gold	20.00
Harminerals	.36
Hasaga	.21
Headway	.85
Hollinger	24.60
Hudson Bay	79.50
Inspiration	.63
Int. Nickel	97.12
Iron Bay	3.75
Joliet Que.	.45
Jonsmith	.19
R J Jowsey	.83
Kenville	.12
Kerr Addison	15.50
Labrador	13.50
Lake Lingman	.12
Lakeshore	4.85
Lexindin	4.85
Little Long Lac	2.68
Lorado	1.26
Macassa	1.80
MacDonald	.48
Madsen R L	1.72
Malartic G F	1.50
Maneast	.22
Maritime Mining	1.67
McMarmac	.13½
McKenzie R L	.24
Milliken	2.99
Mining Corp	16.84
Mogul	1.48
New Alger	.15
New Delhi	.74
New Fortune	.18
New Highridge	.26
New Harricana	.23
New Jason	.12
New Lund	.34
Nipissing	2.87
Nisto	.10½
Noranda New	51.00
Norgold	.25
Normetals	4.50
Norpax	1.26
North Rankin	1.30
Opemiska	11.25
Pickle Crow	1.26
Placer Devel	12.75
Preston E D	8.20
Quebec Copper	.90
Quebec Lab	.20
Quebec Lithium	9.75
Quebec Metallurgical	2.24
Quemont	16.00
Radiore	1.25
Rayrock	1.60
San Antonio	.57
Sherritt Gordon	6.75
Silver Miller	.83
Stadacona	.33
Steep Rock	20.12
Slocan Van Roi	.13
Sullivan Con	3.50
Sylvanite	1.42
Teck Hughes	1.76
Temagami	3.60
Tombill	.32
United Keno	6.00
Upper Canada	.74
Ventures	34.00
Vicour	.20
Violamac	1.65
Waite Amulet	11.25
Wright Hargreaves	1.25
Yale	.31
Yellowknife Bear	1.42
OILS	
American Leduc	.16
Banff Oils	2.58
Calgary and Edmonton	26.12
Can Admiral	.45
Liberal Pete	2.36
Long Island Pete	.17
Marigold	.26
Midcon	1.12
New Continental	.57
New Gas Expl	1.70
Okalta	2.50
Pacific Pete	19.25
Petrol	1.06
Ponder	.60
Prov Gas	2.46
Royalite	17.00
Spooner	.52
Stanwell Oil	.74
Cdn Atlantic	6.50
Canadian Devonian	6.90
Can Decalta	.95
Central Explorers	4.40
Central Leduc	7.50
Commonwealth Pete	3.65
Cons Peak	.10
Duvex	.23
Great Sweetgrass	1.39
Highcrest	.27
Home A	16.00
Kroy	1.00
Triad	7.60
United Oils	2.55
INDUSTRIALS	
Abitibi	30⅜
Algoma Steel	116
Angus 2nd pfd	42½
Atlas St	26¼
B A Oil	44
Bell Telephone	45⅛
Brazilian	8⅞
B C Electric 4s	82¾
B C Electric 4¾s	93
B C Forest	12⅜
B C Power A	43¼
Burns A	10½
Burrard A	6¾
Canadian Breweries	23⅞
Canadian Canners	14
Canadian Celanese	13
Can Cement	26¼
Can Chem Co	7½
Canadian Dredge	18½
Can Malting	18½
Can Oil	100
Canadian Pacific Rly	30½
Can Packers A	38
Can Packer B	37½
Cockshutt	7¾
Cons Gas	32¼
Dist Seagram	28¾
Dom Magnesium	12
Dom Steel Ord	22½
Dom Stores	42⅞
Dom Tar & Chemical	11½
Dom Textiles	8
Eddy Paper	52
Famous Players	16
Ford A	103
Gatineau	28
Gatineau 5% pfd	100⅛
Gen Steel Wares	7⅜
Goodyear pfd	46½
Gypsum Lime	23⅛
Howard Smith	33
Imperial Oil	53
Imp Tobacco	11¾
Int Metals	37½
Laura Secord	18
Loblaw A	28½
Loblaw B	16
Massey Harris	6½
McColl Frontenac	67
Mont. Loco	17
Moore Corp	52
Nat Steel Car	26½
Page Hershey	113
Powell River	40
Power Corp	58⅝
Russ Industries	11
Shawinigan	93½
Sicks Brew	20¾
Simpsons A	18¾
Standard Paving	35
Steel of Canada	62½
Union Gas of Can	70½
United Steel	16¼

VANCOUVER STOCKS

Closing Prices

MINES	
Beaver Lodge	.27
Bralorne	4.85
Cariboo Gold	.45
Farwest Tungsten	.18
Giant Mascot	.16
Granduc	4.05
Hamil Sil	.03
Highland Bell	.83
Jackson Mines	.08
Kootenay Base Metals	.01½
National Ex	.47
Pend. Orielle	2.80
Pioneer Gold	1.35
Premier Border	.08
Quatsino	.60
Reeves MacDonald	1.70
Sheep Creek	.91
Silback Premier	.18
Silver Ridge	.06½
Silver Standard	.43
Sunshine Lardeau	.21
Taylor	.15
Trojan	.24
Western Exploration	.40
OILS	
Altex	.21
A P Consolidated	.37
Calgary & Edmonton	25.50
Charter	2.81
Del Rio	4.25
Home	16.00
Akalta Com	2.45
Pacific Pete	19.00
Peace River Gas	10.00
Sparmac	.21
United	2.56
Vanalta	.31
Vantor	1.43
Vulcan	.48
INDUSTRIALS	
Alberta Distillers	1.50
Alberta Distillers Vt	1.30
B C Power	42.00
B C Telephone	44.00
Crown Zellar (Can)	18.50
Inland Nat Gas	18⅛
Lucky Lager	4.05
MacM & Bloedel B	30.25
Mid Western	3.05
Powell River	39.25
Western Plywoods	15.25
UNLISTED	
Western Mines	.40
Woodbury	.04
BANKS	
Bank of Montreal	47.00
Can Bank of Com	45.50
Imperial Bank of Canada	49.50
Royal Bank of Canada	65.00
FUNDS	
Can Inv Fund	8.70
Commonwealth Int	7.27
Grouped Income	3.72
Investor Mutual	9.93
Leverage	5.17
Trans Canada "C"	5.90

BIG EXPANSION

BIRKENHEAD, England (CP)— Cammell Laird Company announced a £17,000,0000 plan to modernize their big shipyards here. The reconstruction program, one of the largest in Britain in years, is expected to take about eight years.

After Every Meal

Chew refreshing, delicious Wrigley's Spearmint Gum. Helps keep teeth clean—aids digestion.

Get some today.

Winnipeg Grain

WINNIPEG (CP) — Winnipeg grain cash prices:

Oats, No. 1 feed, 69⅛.
Barley, No. 1 feed, 94½.

ON THE AIR

CKLN PROGRAMS — 1240 ON THE DIAL

(PACIFIC STANDARD TIME)

WEDNESDAY, MARCH 6, 1957

6:30—Wake-Up Time
7:00—News
7:05—March of Truth
7:10—Farm Fare
7:15—Chapel in the Sky
7:30—News
7:35—Morning Sports Review
7:40—Wake-Up Time
7:50—Rise 'n Shine
8:00—News
8:10—Sports News
8:15—Opening Markets
8:20—Breakfast Varieties
8:55—Entertainment World
9:00—News
9:05—Shoppers' Guide
10:00—News
10:05—Shoppers' Guide
10:15—Happy Gang
10:45—The Word of the Lord
11:00—News
11:05—Story Parade
11:15—Women's World
11:30—Morning Melodies
12:00—Novelty Time
12:10—Sports News
12:20—News
12:30—Farm Broadcast
12:55—Prairie News
1:00—CKLN Reports
1:15—Matinee
1:30—Fiona Brown Show
1:45—Pacific News
2:00—School Broadcast
2:30—Trans-Canada Matinee
3:30—Sacred Heart
3:45—B.C. Roundup
4:30—Music for Young Pianists
4:45—Legends of England
5:00—Barn Dance
5:15—By-Line
5:20—Closing Markets
5:25—Musicale
5:35—Sports News
5:50—News
6:00—Brier Bonspiel
6:15—Recital
6:30—Parliamentary Roundup
6:35—Cavalcade of Melody
6:45—Talk
7:00—News and Roundup
7:30—CBC Wednesday Night
10:00—News
10:10—Sports News
10:15—Emerson Presents
10:30—Chorale Music
11:00—NEWS Nightcap

CBC PROGRAMS

(PACIFIC STANDARD TIME)

THURSDAY, MARCH 7, 1957

7:00—Fisherman's Broadcast
7:15—Musical Minutes
7:30—News
7:35—Musical Minutes
7:40—Morning Devotions
7:55—Musical March Past
8:00—News and Weather
8:10—Sports News
8:15—Morning Music
8:45—Laura Limited
9:00—News
9:15—Your Good Neighbor
9:30—Morning Concert
10:00—Morning Visit
10:15—Happy Gang
10:45—Old-New
11:00—Radio Theatre
11:15—Kindergarten of the Air
11:00—The Listening Glass
12:15—News
12:25—Showcase
12:30—B.C. Farm Broadcast
12:55—Five to One
1:00—Afternoon Concert
2:00—School Broadcast
2:30—Trans-Canada Matinee
3:30—Closed Circuit
3:45—Today's Music
4:30—The McLarnin Story
4:45—Roundabout
5:00—News
5:15—By-Line
5:20—Sports
5:30—Jazz Workshop
6:00—Rawhide
6:15—Roving Reporter
6:30—Designed for You
7:00—National News
7:30—Marine Investigator
8:00—Winnipeg Drama
8:30—Citizens Forum
9:15—Ottawa Choral Union
10:00—News
10:15—Ask Teacher
10:30—Eventide

TELEVISION FOR TODAY

Times Shown Are Pacific Standard Time

KXLY TV — Channel 4

8:30 Good Morning
8:45 Cartoon Time
9:00 Romper Room
9:30 Search For Tomorrow *
9:45 Guiding Light *
10:00 Valiant Lady
10:15 Love of Life
10:30 As The World Turns *
11:00 Our Miss Brooks *
11:30 Houseparty *
12:00 Big Payoff *
12:30 Bob Crosby *
1:00 Brighter Day *
1:15 Secret Storm *
1:30 Edge of Night *
2:00 Variety Time
2:15 What's Cooking
3:00 Garry Moore
3:30 Godfrey Time
4:00 Win a Dinner
4:30 Strike It Rich *
5:00 Klixy The Klown
6:00 Regional News and Weather
6:15 Doug Edwards News *
6:30 Giant Step *
7:00 20th Century Fox *
8:00 Arthur Godfrey Time *
9:00 The Millionaire *
9:30 I've Got a Secret *
10:00 Studio One
11:00 The Movie Man

KHQ TV — Channel 6

8:40 Test Pattern
8:45 Color Test Pattern
8:55 Bible Reading
9:00 Tic Tac Dough *
9:30 It Could Be You *
10:00 Home *
10:35 Local News
10:40 Home *
11:00 Price Is Right *
11:30 Tenn. Ernie Ford *
12:00 Matinee Theatre (C) *
1:00 Queen For a Day *
1:45 Modern Romances *
2:00 It's a Great Life *
2:30 Truth or Consequences *
3:00 "Two Yanks in Trinidad"
4:30 Mr. Engineer and Little Rascals
5:45 Life With Elizabeth
6:15 Meet Corliss Archer
6:45 Weatherwise The Front Page (C)
6:55 Newspaper of the Air (C)
7:00 McDonald Carey
7:30 Eddie Fisher
7:45 NBC News *
8:00 Maurice Chevaliers "Paris" (C) *
9:00 I Led Three Lives
9:30 Highway Patrol
10:00 This Is Your Life *
10:30 News Desk
10:35 Lloyd Nolan
11:05 Boston Blackie

KREM TV — Channel 2

11:45 Test Pattern
12:00 Featurama
4:30 Popeye
4:50 Watch the Birdie
5:00 Mickey Mouse Club
6:00 Buffalo Bill Jr.
6:30 Newsroom
6:40 Weather Sketch
6:45 John Daly
7:00 Wed. Night Fights
7:50 Hank Weaver's Corner
8:00 Disneyland
9:00 Headline
9:30 Ozzie and Harriet
10:00 Ford Theatre
10:30 Channel 2 Theatre

(Programs subject to change by stations without notice.)

DAILY CROSSWORD

ACROSS

1. At a distance
5. Branch
9. Had on
10. Tibetan priest
11. Withered (var.)
12. Still
14. Measure (Malay.)
15. Resident doctor
16. Navies
18. Look
19. Railway (abbr.)
20. Swab
21. String
22. Comrade
23. Forbid
24. Exclamation
26. Stripe (Mil.)
27. Twofold (prefix)
29. Pronoun
30. Hunting dogs
32. American Indians
34. Measure of length
35. Calm
36. Dexterous
37. Shield (var.)
38. Son of Adam
39. Spreads grass to dry
40. Red planet

DOWN

1. Wearied
2. Discussion meeting
3. Part of "to be"
4. Music note
5. Cuts
6. Story
7. American essayist
8. Normal behavior
14. Mast
12. Brittle cookie
13. Drove off (golf)
15. Heathen image
17. Nurse (Orient)
21. Wagon
22. Cost of carrying
23. Nocturnal animals
24. Deck (naut.)
25. A vent
26. A gun sight
27. Carpenters' tools
28. Small island
30. Kind of cheese
34. Live coal
33. Tart
36. Arabian garment
38. Exist

MACON LIMIT
ADORE AROMA
COOLER KRAN
PEDAL EMS
ABE STOAS
CORD SOB AD
HOSEA TUBBY
EN ALA TREE
AFIRE ELD
MAB FALSE
AMOS BLADES
RADIO IRENE
SHELF SIRES

Yesterday's Answer

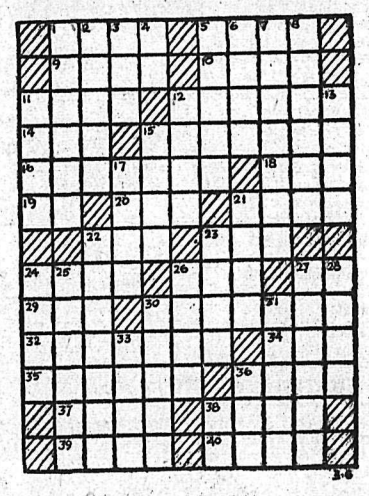

DAILY CRYPTOQUOTE — Here's how to work it:

A X Y D L B A A X B
is L O N G F E L L O W

One letter simply stands for another. In this sample A is used for the three L's, X for the two O's, etc. Single letters, apostrophes, the length and formation of the words are all hints. Each day the code letters are different.

A Cryptogram Quotation

MPRKJQ ZAPMZYAKCX HYJTM HJT EJZZX, CEY RKCKFYT OAYY, CEY TJCKPT DAYJC—EVDP.

Yesterday's Cryptoquote: ALL WORK IS AS SEED SOWN; IT GROWS AND SPREADS, AND SOWS ITSELF ANEW—CARLYLE.

Distributed by King Features Syndicate

SMALL INVESTMENT — LARGE RETURNS

That's the Want Ad Story **PHONE 1844**

BIRTHS

MARSH — To Mr. and Mrs. Fred Marsh of Needles, at the Arrow Lakes Hospital in Nakusp February 25, a son. Mrs. Marsh is the former Miss Ruby Dunn, well known in the Slocan.

HELP WANTED

The Next 3 Years And Your Future

As a proud member of the Canadian Army you can prepare yourself for a finer future. The Army offers you

- ★ Healthy outdoor life
- ★ Travel and adventure
- ★ Useful trades and skills
- ★ Opportunities to learn how to supervise men
- ★ Good pay and opportunities for promotion
- ★ 30 days paid holidays

After the first three years you may return to civilian life better equipped for the future or better still, make an Army career in the service of your country.

To be eligible you must be 17 to 40 years of age, and able to meet Army requirements.

Mail the coupon below, telephone or visit your local recruiting station.

Army Recruiting Station,
The Armouries,
Nelson, B.C.

Without cost or obligation, please send me further details on career opportunities in the Army.

Name .....
Address .....
City/Town .....
Prov. .....
Telephone .....

HELP WANTED
Male
City of Nelson

APPLICATIONS will be received by the undersigned up to March 22, 1957, at 5 p.m. for the position of Shop-Foreman-Dispatcher at The Corporation of the City of Nelson Garage. Shop handles all repairs for approximately 40 vehicles, trucks all sizes and sundry construction equipment. Applicant must be First Class Mechanic with foreman experience. Will be required to supervise the City owned Transit System — 4 buses. Submit two references as to character and ability with particulars of last 10 years employment. State qualifications, age, marital status and salary expected.

E. E. OLSON, BA, Sc.
Works Superintendent.
City Hall, Nelson, B.C.

HELP WANTED
Male
City of Nelson

APPLICATIONS will be received by the undersigned up to March 22, 1957, at 5 p.m. for the position of Stockman-Bookkeeper at The Corporation of the City of Nelson Garage. Duties will be keeping stock records and general office procedure. Submit two references as to character and ability. State qualifications, age, marital status and salary exepcted.

E. E. OLSON, BA, Sc.
Works Superintendent,
City Hall, Nelson, B.C.

EXCELLENT OPPORTUNITY — for Car and Truck salesman with long established franchised dealer. Handling most-wanted line. Steady work, excellent earning possibilities. Give full qualifications in own handwriting. Box 5287 Nelson Daily News.

WANTED MALE OR FEMALE accountant for established wholesale firm. Good working conditions, welfare plan and pension plan. Reply Box 10736 Nelson Daily News.

AGENTS WANTED

MEN, WOMEN, MAKE BIG COMmissions selling Nylon hosiery, slips, panties, etc., to friends and relatives. Send for free sample kit. Athena Distributing Co., 336 Adelaide St. West, Toronto.

HELP WANTED — FEMALE

HOUSEKEEPER WANTED FOR elderly couple. Apply 612 Carbonate.

WAITRESS WANTED — PHONE 391 or 1877.

SITUATIONS WANTED

ALL CARPENTER WORK, CONcrete and cement floors, sanding, floor laying, gyproc joint filling, chimneys and fireplaces, guaranteed. Free estimate. Phone 1364-R.

HAIRDRESSER WISHES TO SEcure employment. Write Miss S. D. Jackson, c/o B.C. Cabinet Shop, Creston, B.C.

GIRL WOULD LIKE BABY SITting after school or evenings. Phone 995-L.

PRACTICAL NURSE REQUIRES position. Phone 114-R or write Box 192, Grand Forks, B.C.

RELIABLE BABY SITTER. PH. 1248-L, Mrs. Johnson.

FOR ALL YOUR PRUNING, grafting, spraying, phone 1441-X

BUSINESS OPPORTUNITIES

MUST SELL — FULLY MODERN auto court. Five units plus living quarters. Propane cooking and heating. Low price for quick sale. Phone Castlegar 4182.

H A N D L O S

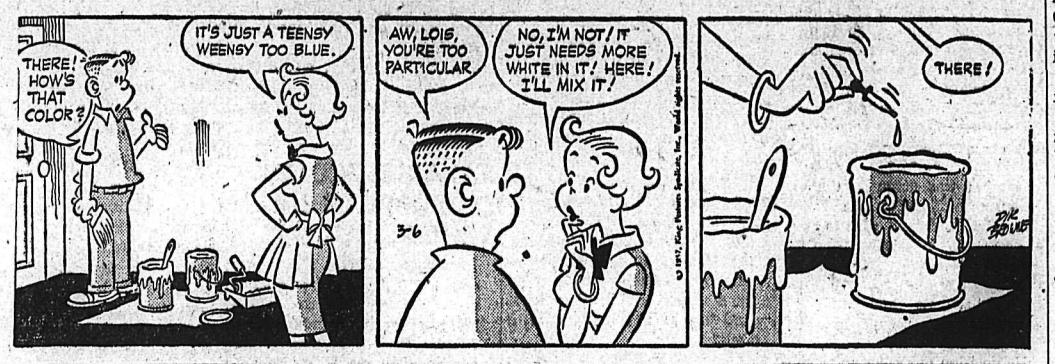

MACHINERY

Morse
Roller Chain
Sprockets
Flexible Couplings
Silent Chain

Moline
Malleable Chain
Pintle Chain
Mill Chain
Detachable Chain
Long Link Chain

All your Chain Problems Solved at

Bennetts Ltd.
MACHINE SHOP
324 Vernon St. Phone 593
Nelson, B.C.

FOR SALE — '54 FORD TRACtor, mower, plow, snow blower, like new. Cheap for cash. S. Popoff, Slocan Park.

PLANER, DAILY CAPACITY 40-60M. 6 by 6 trucks. 713 Victoria St.

RENTALS

FURNISHED, HEATED, SMALL apartment, fridge, gas stove, private entrance and parking. 171 Baker St.

FOR RENT — OFFICE SPACE on ground floor Baker St., Nelson, B.C. 30 ft. x 100. Apply to Box 10519, Nelson Daily News.

FURNISHED HOUSEKEEPING or sleeping room. Heated, frig., gas stove. Week or month. Rates. 171 Baker St.

HEATED 4-ROOM SUITE, FULly furnished, dishes, bedding, for 6 months or less. Close in. Box 10681, Nelson Daily News.

3-ROOM FURNISHED SUITE — heated, garage, central. Phone 653-R.

WANTED TO RENT — 2-BEDroom house with option to buy within one year. Phone 44-L-1.

FOR RENT — NORTH SHORE— 3-rm. cottage, 2½ miles east of ferry. Phone 156, Nelson.

FOR RENT — BEDROOM BY week or month. Apply Stirling Hotel.

FOR RENT — SELF-CONT. 3-room suite, suit wkg. couple, $30 per month. Phone 638-R.

COMPACT UNFURNISHED APT. Private entrance. Adults. 409 Silica St.

4 ROOMS AND BATH, HEATED. close in. Private entrance. Ph. 1941-Y.

FOR RENT — 2 - BEDROOM house in Rosemont. Apply Box 10601, Nelson Daily News.

FOR RENT — HEATED HOUSEkeeping room. Phone 48-L.

FOR RENT — 2-ROOM SUITE, ground floor. 614 Victoria.

2 ROOM FURNISHED HEATED suite. Close in. Phone 839-R.

CASTLEGAR — 4 - BEDROOM house, $35.00. Phone Nelson 296.

BEDROOM FOR RENT — 1 OR 2 girls. Central. Phone 1389-Y.

FOR RENT — 2-ROOM HOUSE, water and electricity. Ph. 1789-Y

2 - ROOM FURNISHED APARTment. Phone 890-Y.

FOR RENT — FURNISHED LT. housekeeping room. Ph. 726-L.

ONE - ROOMED COTTAGE, PH. 582-L-2.

WANTED TO RENT

WANTED TO RENT — 2 BEDroom house by business man, reliable tenant. Box 10692, Nelson Daily News.

WANTED TO RENT — 2 BEDroom house. Heavy wiring. In city limits. Adults only. Phone 1029-X.

HOTELS AND MOTELS

COLONIAL HOTEL, SPOKANE, Washington. Clean, comfortable rooms at $2 to $4 for 2. Parking 1 block. Across from Penney's.

PROPERTY, HOUSES, FARMS, ETC., FOR SALE

BEAUTIFUL
FAMILY RESIDENCE

Grounds landscaped. View of city and lake. Gracious living room with fireplace; cosy den, also with fireplace; bathroom and 2 ample bedrooms downstairs and large bedroom upstairs. — Full basement, oil fired air heating. Garage.

$16,500

Terms may be arranged.

408 HOUSTON STREET

3-bedroom older house. Good garden and lawn. Full basement, concrete; coal furnace. Bath and one bedroom downstairs.
Price **$6000**
Terms: $1500 Down,
$70 Per Month.

VIEW STREET
NEW, MODERN DUPLEX

Ground floor: 2 B.R.s, living room with best view in city; oak floors. Oil automatic furnace. Electric range and garbage burner included. Basement apartment rents for $40.00. **$12,600**
Down Payment: $6000. Balance $100 Per Month.

UPHILL, Just Outside City
NEW BUNGALOW ON 2 LOTS

Modern, 2 B.R.s, kitchen with beautiful cupboards, living room with picture window. Coal hot air furnace. Full basement. $1000 will completely finish this fine home. **$8500**
Down Payment: $3700.

List With Us Today.
We May Get You Cash.

C. W. Appleyard & CO. LTD.
REAL ESTATE AND INSURANCE AGENTS
Phone 269 Nelson, B.C.

PACKAGE
INSURANCE
Our Business Rates are THE LOWEST.
for Safe, Dependable INSURANCE.

McHardy Agencies Ltd.
554 Ward St. Phone 135

FOR SALE OR RENT — FAMILY home, ideal for duplex conversion or for rooms netting up to $240 per month, revenue to owner. Apply 120 Vernon St. Phone 839-X.

FOR SALE — IN NEW DENVER, farm and everything as it stands. Apply Joseph Zamban, New Denver.

13.6 ACRE FARM FOR SALE — Good soil, water, timber, buildings; also milk cow for sale. W. M. Swetlicoe, Slocan Park.

FOR SALE — 3-BR. HOUSE IN Fairview, 2 lots, good garage. Phone 418-Y.

FOR SALE IN FAIRVIEW — 2-bdrm. house. Phone 1331-L.

SMALL 1 BEDROOM HOUSE with bath, 2 lots. Phone 419-L.

PERSONAL

ALCOHOLICS ANONYMOUS — Fridays. Box 493, phone 366-R or 483-R.

Nelson Daily News
Circulation Dept. Phone 1844
Price per single copy 6c Monday to Friday, 10c on Saturday

Subscription Rates

By carrier per week in advance	35c
By Mail in Canada outside Nelson:	
One month	$ 1.25
Three months	$ 3.50
Six months	$ 6.50
One year	$12.00
By mail to United Kingdom or the United States	
One month	$ 1.75
Three months	$ 5.00
Six months	$ 9.50
One year	$18.00

Where extra postage is required above rates plus postage.
For Delivery by carrier in Cranbrook phone Mrs Wm Stevely; in Kimberley Mr G A Bate; in Rossland Mrs Ross Saundry; and in Trail Mrs. Syd Spooner.

FOR SALE MISCELLANEOUS

DEALERS IN ALL TYPES OF used equipment, mill, mine and logging supplies, new and used wire rope, pipe and fittings, chain, steel plate and shapes. Atlas Iron & Metals Ltd., 250 Prior St., Vancouver, B.C., Ph PAcific 6357.

FOR SALE — GROCERY STORE equipment. Berkel scales, Universal self-serve 5 compartment refrigerator unit. Both used less than one year. Half price. Box 10609, Nelson Daily News.

FOR SALE — 2 PC. CHESTERfield suite, electric stove, Astral fridge and table, Westinghouse laundromat washer, excellent condition. Phone 991-R after 5 p.m.

USED ROLL-RIMMED BATH tubs on legs. Complete with fittings, 4½ ft., 5 ft., 5½ ft. Good condition. Each $45. Columbia Trading Co., 902 Front St.

COLEMAN OIL HEATER. MED. size, practically new, $40. Ph. 1741 or see over Imperial Bank building.

ACCORDION — SILVO MAROTta, black and silver, mother of pearl, 40 bass, 2 switches, used 1 year. Phone 2077.

FOR SALE — 1 CHAIN SAW, newly reconditioned, $65. Phone 1937.

FOR SALE — BLUE LLOYD Lite baby carriage, good condition. Phone 1878-R.

FOR SALE — G.E. WASHER with pump, 3 years old. $65. Phone 2045-L.

HEALTH FOOD CENTRE OPEN day and evening. 924 Davies St.

CHAIN SAW, SLIGHTLY USED 18 in. blade. $150. Phone 1602-X.

AUTOMOTIVE, MOTORCYCLES, BICYCLES

DON'T MISS THIS 1949 HALFton Ford, brand new, 4 - speed transmission, A-1 throughout. Grey and black in color, suburbanite tires, $350. Box 10685, Nelson Daily News.

COTTONWOOD WRECKING Service — Used parts, batteries, tires for '47 Olds, 47-49-50-51 Austin, Hillman, Prefect, Morris Minor cars. For sale, 1950 Chev ½ ton pickup. Phone 1363-L-2 or write Box 382, 24 Ymir Road, Nelson.

$2100 TERMS ARR.—1954 FORD convertible coupe, 28,000 miles. One owner, complete, radio, overdrive. Must sell before Mar. 15. Write Box 570, High River, Alta.

1951 FORD CUSTOMLINE SEdan with overdrive. Box 10686, Nelson Daily News.

LIVESTOCK, POULTRY AND FARM SUPPLIES, ETC.

DAIRY COW FOR SALE — 3 calf, freshen in 10 days. Apply W. Rebalkin, Thrums.

FOR SALE — 3 MILKING COWS fresh in 3 weeks. Apply Nick Plotnikoff, Slocan Park.

FOR SALE — MILK AND BEEF cattle. Apply P. M. Bloodoff, Passmore.

LOGGING HORSE FOR SALE— Pete Konkin, Slocan City.

WANTED MISCELLANEOUS

WANTED TO BUY — USED kitchen cabinets in good condition. Apply Box 10608, Nelson Daily News.

WANTED — CLEAN COTTON rags without buttons, 10c lb. delivered to The Daily News.

PROPERTY WANTED

WANTED — SUITABLE HOMEbuilding lot in Fairview or North Shore, close to ferry. Apply Box 10701, Nelson Daily News.

WANTED—ACREAGE OR LOTS with access to highway outside Nelson city limits. Apply Box 10714, Nelson Daily News.

BUSINESS AND PROFESSIONAL DIRECTORY

ASSAYERS AND MINE REPRESENTATIVES

E. W. WIDDOWSON & CO.
Assayers, 301 Josephine St., Nelson

H. S. ELMES, ROSSLAND, B.C.
Assayer Chemist Mine Rep.

ENGINEERS AND SURVEYORS

G. W. BAERG, B.C.
LAND SURVEYOR
Box 34, Fruitvale, and
373 Baker St., Nelson, B.C.

BOYD C. AFFLECK, M.E.I.C.
BC Land Surveyor, P. Eng. (Civil)
218 Gore St. Nelson, Phone 1238

MACHINISTS

BENNETS LIMITED
Machine Shop Acetylene and electric welding, motor rewinding Phone 593 324 Vernon St

CMA President Fears Crisis In Education

OTTAWA (CP) — J. N. T. Bulman of Winnipeg, president of the Canadian Manufacturers' Association, said Tuesday "a crisis exists in education and, as a nation, we must gear ourselves to deal with it effectively and rapidly."

His statement was issued in connection with Canadian Education Week, being observed throughout Canada this week around the theme, "Education — Everybody's Business."

The CMA, together with 13 other organizations embracing industry, commerce, labor and education, have joined in sponsoring the week.

Mr. Bulman said the crisis in education "was brought to a head during the last year by a mounting shortage of graduates in every field, a need for more qualified teachers, and the obvious necessity for expansion in the physical plant and equipment of Canadian seats of learning.

Labor Department to Improve B. C. Work Standard

VANCOUVER (CP) — The provincial labor department has started a drive to put shart operators out of business and raise the standard among B.C. tradesmen.

The first province-wide examining board for tradesmen has been set up to provide efficiency certificates for refrigeration workers. A department spokesman said here the system will be extended to other trades shortly.

Examinations by the board will not be compulsory, but refrigeration workers who pass them will receive a wallet-size card attesting their efficiency in the trade.

The idea is that the householder can demand proof of efficiency before hiring a refrigeration worker.

Market Trends

NEW YORK (AP) — The stock market punched-out another limited advance in routine style.

Gaining Canadian stocks on the New York exchange included Granby Mining and International Nickel, both ahead ½, Walker-Gooderham, up ¼ and Canadian Pacific up ⅛. Down were Distillers-Seagrams, off ½, Hudson Bay Mining, ¼ lower, and Dome Mines off ⅛.

MONTREAL (CP)—Industrials Tuesday were irregularly mixed in closed trading on the Montreal and Canadian stock exchanges. Price movements ranged to more than two points.

Among utilities, Calgary Power dropped a point at 62½.

Base metals were mixed in a wide range. Aluminium at 117¼ fell 2½ points. International Nickel went ahead a similar fraction to 97.

TORONTO (CP)—Western Oils staged a moderate rally but other sections of the stock market were narrowly lower as a result of some light profit-taking.

The western oil index gained 1¼ points as key issues marched briskly ahead. Home Oil B featured with a 2½-point climb to 15½. Home Oil A was also up 2½ to 16. Central Leduc, which along with Home B is one of 15 stocks used to compile the section's index, gained 40 cents at $7.50. Del Rio added 30 cents at $5.25 and Calgary and Edmonton ⅞ at 26⅛.

Calgary Livestock

CALGARY (CP) — Receipts on the Calgary public stockyards up to 11 a.m.: 600 cattle, 15 calves.

Monday's sales: 873 cattle, 34 calves, 171 hogs, 45 sheep.

Bulk of offerings good to choice butcher steers and heifers with balance of run being mostly medium to good cows. Fair run off truck expected. Cattle market strong and active. Good and choice butcher steers all weights meeting good demand. Prices strong to 25 higher for week grade and yield considered with odd sale up to 18.30. Common and medium grades 25 or more higher. Good and choice butcher heifers meeting good demand, prices 25-50 higher with odd choice baby beef type topping 17. Common and medium grades strong to 25 higher. All classes cows meeting keen competition prices 25-50 higher with odd package top light cow up to 12.20. Bulls fully steady.

Choice steers 17.50 - 18, good 16.50-17.50, medium 14-16, common 12-13.50. Choice heifers 16-16.75, good 14.50-15.50, medium 12.50-14, common 10-12. Good cows 11.25-12, medium 10.25-11, common 9-10, canners and cutters 6-9. Good bulls 11-11.50, common to medium 8-10.50.

All classes stocker and feeder steers continue to sell readil to local and eastern buyers at strong prices. Good feeder steers 16-17. Good stock steers 15.50-16.50, common to medium 13-15. Good stock steers calves 15.50-17.

All classes calves in good demand. Veal calves fully steady. Good butcherweight heifer calves 25-50 for week selling 16.50-18. Good to choice veal 18-21, common to medium 14-17.

Grade A hogs sold 25 cents higher Monday at 27.50 dressed weight. Sows unchanged 16.75 liveweight.

Good lambs 18-18.50.

Until 1867, the British parliament was automatically dissolved on the death of the ruling monarch.

Terrific Values

At The NELSON LOT
$495.00
Takes This
'53 AUSTIN 4-DOOR

SPECIAL
1956 VOLKSWAGEN

EXTRA SPECIAL
1953 CHEVROLET

REUBEN'S MOTORS LTD.
M. LORNE CRAIG, Mgr. — Both Lots
Leonard Hargreaves, Salesman
BAY AVE., TRAIL — PHONE 75
OPP. CIVIC THEATRE, NELSON — PH. 1135

Buying—Selling—Renting

MAIL Your Classified Want Ad on This Handy ORDER FORM

				FIRST LINE
				SECOND LINE
				THIRD LINE
				FOURTH LINE
				FIFTH LINE
				SIXTH LINE
				SEVENTH LINE
				EIGHTH LINE

- **Put one word in each space.**
  (Each group of numbers or letters count as one word.)
- **Put your address or phone number in the ad.**
- **Box numbers count as four words.**
  (Box 00 Nelson News.)

TO CALCULATE RATES USE THIS TABLE

Per Line

1 Insertion	$ .20
2 Consecutive Insertions	.35
3 Consecutive Insertions	.45
6 Consecutive Insertions	.60
26 Consecutive Insertions	1.82

Non Consecutive Insertions 20¢ a Line Per Time.

- Minimum charge is two lines
- Add 11c for Box Number
- Deduct 10% from above rates if payment is enclosed
- Take advantage of the low six time rate

You Reach Over 36,000 Readers With Your Nelson Daily News Classified Ad

YOUR NAME _____ No. of Days Ad Is To Run _____
ADDRESS _____ Bill Me _____
Payment Enclosed _____

Nelson Daily News
Classified Advertising Department, Nelson, B.C.

And
for
PRESCRIPTION
SERVICE
at
Its
Best

Courtesy of Hume Cinema

MANN
DRUGS LTD.

Council Jottings..

City Council expressed pleasure over the 1956 financial statement from auditor C. F. Hunter. Details of the statement, read Monday night, will be published later.

Mayor Joseph Kary commented that 1956 was a "very successful year," during which a lot of work was done under a good program. "I'm very proud of this report."

* * *

Request from J. R. Johnson, civic recreation director, for a part-time assistant who would be mainly responsible for keeping records and accounts, was referred to Ald. George Mermet, council's representative on the recreation commission. Mr. Johnson said the recreation commission had directed him to make the application.

* * *

Three licences were granted when council met Feb. 25 as a committee of the whole. G. G. Lambert was authorized to sell building maintenance products for the Panther Co-op., (Canada) Ltd. A. G. Harvey was given permission to operate the Nelson Credit Bureau, 373 Baker Street, and People's Credit Jewellers were given a licence to sell jewellery products by mail order from their Trail office.

Calling Tenders For Curling Rink Work Approved

Calling of tenders for repairs to the curling rink was approved Feb. 21 at a meeting of the Civic Centre commission. Plans and specifications will be prepared by City works superintendent E. E. Olson.

It is hoped to have the work start about March 30, ending by July 1 in time for the Mid-Summer Bonspiel.

Other business at the meeting, reported in minutes to City Council Monday night, included a request to City Clerk C. W. R. Harper to re-invest $25,000 in 90-day securities, which he has done.

Complaint about unsatisfactory operation of the ice planer for about four or five years has been sent to the Canadian Ice Machine Company. The Commission thought they should be prepared to make a small allowance on purchase of a new machine.

Extra rent of $25 daily was approved if conventions using the Amusement Hall wish tables or other furniture moved quickly.

Acceptance of a contract offered by Inland Natural Gas was approved.

School Board Briefs..

Function of the junior high school in the education system of the province was explained to members of the Board of Trustees of Nelson School District No. 7 at their meeting Monday night.

In explaining the junior high school system, Nelson Allen, schools inspector, stated that it is an intermediate between the elementary school and the high school. It is an exploratory type of program between the rigid elementary and the selective high during a period when students have not yet decided on a vocation. "The idea is fundamentally sound," Inspector Allen stated.

* * *

A teacher consultant for Nelson School District and Slocan District No. 8 will be selected to begin work September 1, according to a letter read from the Department of Education. Notices have been posted in local schools requesting applications for the position. It was decided to advertise in Vancouver papers in order to have a great selection of applicants.

* * *

Arthur Collinson, maintenance supervisor, reported on defective lights in the windows of the addition to the Junior High School. Great differences in temperature between the days and nights have caused many of the windows to break. Twenty-three lights are still to be replaced as soon as the weather permits.

* * *

Mention was given to the excellent condition of the L. V. Rogers High School after a year of occupancy in a letter from the board of architects which planned the building. The board has recently made its final inspection of the building.

* * *

No decision has been made concerning a North Shore school. The matter is still under discussion, according to School Board members.

Expects U.S. To Curb Foreign Dollar Spending

NEW YORK (CP) — The New York Journal of Commerce, in an article on the premium position of the Canadian dollar as against its U.S. counterpart, says a change in the pattern of U.S. capital investment in Canada this year is indicated.

"It seems altogether probable," the article says, "that investment in the extractive field (metals and petroleum) may decline in the latter part of the year and that the flow of U.S. funds likewise will be smaller than last year's extremely high level."

It notes, however, that there is little, if any indication of any current slackening in the volume of American investment and that the Canadian dollars present 4.4-percent premium is not surprising despite Canada's highly adverse trade balance with the U.S.

Students Hear Accountancy Talk

Students in the upper grades at L. V. Rogers High School were given an address during one of their regular vocational periods by Walter Kitto, C.A., and J. C. Ryan, C. A., concerning the opportunities available to young Canadians in the field of chartered accountancy.

The address was supplemented by a film emphasizing the points brought out in the lecture and detailing the work performed by a chartered, accountant.

EASY OPERATION

GRIMSBY, Eng. (CP) — When Doug Loseby is 20 yards from his home he pushes a button in his automobile and a tiny radio transmitter in the car open his garage doors.

Odds... and Ends

... by M. D. B.

As if to cheer me after what happened when I wrote my third column in the Spring fever series, people have been telling me how their tulips are poking green heads up through the ground on Houston Street or have crocuses in bloom on Fourth Street and I actually had a good look at a real live snowdrop.

* * *

I took quite a ribbing over the whole business, but you know, I only said Spring is COMING, I didn't say it was here. Meantime, I am feeling drunk with power, if one little column can bring on such a display of weather, what would happen if I really exerted myself?

* * *

Noticed a typographical error the other night: "He was last seen in the play "Muder in the Cathedral". I couldn't help wondering where fodder was. Okay, okay, let's just forget it.

* * *

I hope you have been liking our scan-a-graver pictures — that is what most of them have been lately. Ian has taken over the monster and seems to be making it behave quite well, considering he is entirely new at the business, and even not considering.

* * *

I don't know whether you remember my mentioning the two cats that crossed the Atlantic on the Raft L'Egare, but if you did I imagine you noticed that these two old salts now live in the lap of luxury and with the cream of society — at the mansion of the Duke and Duchess of Bedford, no less. The human raft mates of Guiton and Puce have returned to Canada and the raft is being shipped back, but the cats decided they liked the English climate and countryside, so they remained in England.

* * *

At their new home they have 3000 acres to wander and just think how many field mice might be had for the catching. It's a case of (if you'll excuse me) — home are the sailors, home from sea, and the hunters home to the hill. With that thought we will leave the sea-faring felines. May they grow old gracefully and when they curl up at night in some cosy corner may they recall their journeyings and know they are a little different from other cats.

March of Science Discovers New Antibiotic Drugs for Heart Cases

By ALTON BLAKESLEE

KANSAS CITY, Mo. (AP) — New discoveries promise safe "anti-rust" drugs to prevent heart attacks.

Heart attacks have come because heart arteries become narrowed or clogged with fatty deposits, much like rust inside a water pipe.

The anti-rust drugs would dissolve some of the fatty stuff or prevent it from forming, to keep the blood pipelines open. Such drugs would be a tremendous boon to thousands of persons who already have had a heart attack, or who are unconsciously headed for one.

One chemical, a salt of the metal vanadium, has succeeded in removing the fatty "rust" in the arteries of rabbits and in reducing manufacture of the fatty material inside the body.

Tests are planned to learn whether vanadium salts or something similar can do the same for humans.

The vanadium studies are described by Dr. George L. Curran and associates of the University of Kansas Medical School. They are one of the research teams working on this new preventive approach to the heart attack.

A main ingredient in the fatty plugs or rust that blocks heart arteries is cholesterol, a fat-like material.

You get some cholesterol in various foodstuffs. But your body also manufactures it.

Eating low-fat and low cholesterol diets is one way of trying to keep the amount down, so there won't be so much that could collect inside the heart arteries. Heart attacks result when an artery becomes completely blocked by the plugs or plaques, or when a blood clot gets stuck in a narrowed artery.

MAIN HAZARD

But Dr. Curran and others believe the main hazard comes from cholesterol, made inside the body.

Dr. Curran and others think the key to preventing heart attacks is to limit the amount of cholesterol which can be made inside the body. Vanadium salts apparently can interfere with the production, at least in rabbits.

If vanadium, or something else, reduced the size of artery plugs by 50 per cent in a man aged 40, it could possibly add 10 years to his lifespan, Dr. Curran estimates.

SALARIES, COSTS OF SUPPLIES UP SCHOOL BUDGET

Increased salaries and higher costs of supplies are reasons given for an increase in the 1957 budget of Nelson School District No. 7. The budget was approved by the B. C. Department of Education, Feb. 13, and was okayed by City Council Monday night.

Assessments, which will not be final until March 31, show Nelson, $10,700,915, rural districts, $15,228,835, and Salmo, $595,240. On this basis, City of Nelson would pay $180,189, Salmo $8249, and the B. C. Government would contribute $561,586.

Add Mineral Reserve to North B.C.

VICTORIA (CP) — A mineral reserve on an additional 4000 square miles of land in the Wenner-Gren reserve north of Prince George has been approved by cabinet order-in-council.

The move means about 10,000 of the 40,000 square miles of territory covered in the proposed industrial development by Axel Wenner-Gren now are tied up to "prevent nuisance staking."

The new reserve is intended not only to keep prospectors out of lands which might be flooded during the development but also out of the proposed right of way for the 400-mile mono railway planned by the Swedish financier.

Spring
SPORT
SHIRTS
We've just got in a very colorful batch of sport shirts.
New checks, stripes and neat patterns with the new shorter collar.
$5.95 to $8.95
10% Discount on Everything in the Store.
Help us celebrate our 60th Anniversary.
EMORY'S LTD.
THE MAN'S STORE

J. A. C. LAUGHTON
OPTOMETRIST
VISUAL TRAINING
Suite 206 Phone 141
Medical Arts Building

REXILLANA
FOR COUGHS DUE TO COLDS
4 OUNCES .65
At Your Rexall Pharmacy
City Drug
456 Baker St. Phone 34

RADIATORS
CLEANED and REPAIRED
RE-CORING
Jim's Radiator Shop
516 Front St. Phone 63

CHARM
BEAUTY SALON
All Beauty Culture and Cold Waves and Marcelling.
Medical Arts Bldg.
Phone 1922 Ste. 211
Helen McCallum, Prop.

For All Your Baking Needs Try
ELLISON'S
VITAMIN B FLOUR
The flavor is right. On Sale at Your Grocers, or Phone 238.
ELLISON MILLING & ELEVATOR CO. LTD.

New Hours
Starting March 6th
Wednesday
2:30 to 5:30 p.m.
SALMO DRUGS
PRESCRIPTION SPECIALISTS

CAMPBELL, SHANKLAND & CO.
Chartered Accountants
Auditors
576 Baker St. Phone 235

HAIGH
TRU-ART
Beauty Salon
Phone 327
576 Baker St.

Have The Job Done Right
VIC GRAVES
LIMITED
MASTER PLUMBER
PHONE 815

Who borrows from HFC?
Nearly three quarters of a million Canadians like you borrowed from HFC last year. HFC is Canada's largest and most recommended consumer finance company backed by 79 years' experience in helping families solve their money problems. So if you need up to $1000, visit HFC where you may always borrow with confidence.
HOUSEHOLD FINANCE
Corporation of Canada
G. M. Chilton, Manager
608 Baker Street, second floor, phone 1890
NELSON, B.C.
KIMBERLEY BRANCH: 420 Howard Street, phone LU 2-2228

DON'T
WAIT
AND BE DISAPPOINTED

ORDER
NOW

USE THIS FORM
To Order Extra Copies of
Nelson Daily News
22ND ANNUAL
PICTORIAL
AND
INDUSTRIAL
EDITION
MAIL, OR GIVE IT TO YOUR NEWSPAPER CARRIER OR TO THE DAILY NEWS CIRCULATION DEPARTMENT.
PRINT NAMES AND ADDRESSES PLAINLY IN BLACK PENCIL
Name
Address
City
Name
Address
City
Name
Address
City
Name
Address
City
Name
Address
City
Name
Address
City
Your Own Name
Your Own Address
Copy 30c and 6c Postage
Plus 5% S.S. and M.A. Tax
Total of 38¢ per copy covers wrapping and mailing by us to anywhere in Canada, Great Britain or the United States.
PHONE 1844
Nelson Daily News