2027

Nelson Daily News

WEATHER FORECAST
Kootenay: Sunny and warm. Winds light. Low-high at Crescent Valley and Cranbrook 45 and 85.

Vol. 5 — NELSON, B.C., CANADA—WEDNESDAY MORNING, AUGUST, 8, 1956 — Not More Than 6c Daily, 10c Saturday — No. 91

PROVINCIAL LIBRARY PARLIAMENT BUILDINGS VICTORIA B.C.

Britain Clarifies . . .

International Canal System To Be Discussed at Meet

By PAMELA MATTHEWS

LONDON (Reuters) — Britain Tuesday assured the 21 countries invited to the London conference on Suez that their attendance would not mean they back the West in asking internationalization of the key waterway.

But the foreign office, in a statement Tuesday night emphasized that the conference, due to start in nine days, should confine itself to discussing arrangements for an international system for operating the canal.

It was not intended that the gathering should concern itself with proposals that did not come within those terms, the foreign office statement said. It was issued to correct some replies given earlier in the day by its chief spokesman at a press conference.

The spokesman had said that it would be possible for states attending the conference to table other proposals for the future of Suez, "subject to the desire that the conference should not drag on."

Asked whether it was possible that the conference might decide on a plan for the Suez other than internationalization, the spokesman had also said: "It is technically possible."

SUBJECT OUTLINED

The statement said that the subject of the conference, as given in the original invitations, was "to consider what steps could most appropriately be taken to establish operational arrangements under an international system designed to assure the continuity of operation of the canal as guaranteed by the convention of October 19, 1888, which called for free passage through the canal, consistently with legitimate Egyptian interests."

It added: "It is not intended that the conference should concern itself with proposals which do not come within these terms. It will be for the conference itself to decide its procedure."

The statement Tuesday night reaffirmed that "while the conference is called to discuss the principle of internationalization and while that principle was one agreed by the United Kingdom, United States and French governments, acceptance of the invitation does not necessarily imply acceptance of the principles of internationalization."

Informed sources said India has pressed Britain to state whether attendance at the London conference implies approval for international control.

Egypt indicated Tuesday that her decision on attending the conference would be revealed this weekend.

Egyptian sources predicted President Gamal Abdel Nasser would ask the UN Security Council to step in and forbid any western use of force.

In Washington, U.S. Defence Secretary Wilson said he hoped the Suez situation could be settled by a conference "rather than to wave a big stick and threaten people."

SUMMONS ENVOYS

In Moscow, Soviet Foreign Minister Dmitri Shepilov summoned the ambassadors of Britain and France, presumably to discuss attendance at the London conference. Soviet press comments indicate Russia seeks extension of the conference to include such Communist countries as Poland and Red China.

Prime Minister Eden Tuesday met with senior cabinet members in London to discuss latest developments resulting from Egypt's nationalization of the canal on July 26.

The whole emphasis here now appeared to have shifted to a peaceful settlement through negotiation rather than by military means.

CHOSEN QUEEN

VERNON, B.C. (CP) — Julia "Jullie" Block Monday night won out over eight other competitors in a contest for the title of Miss Vernon of 1956. She was picked by a theatre audience.

Eleven Hospitals Get BCHIS Grants

VICTORIA (CP) — The major share of new BCHIS construction and equipment grants amounting to $610,238 will go to two Vancouver Island hospitals — the new Campbell River and District Hospital and the Ladysmith General Hospital, Provincial Health Minister Eric Martin disclosed today.

Eleven B.C. general hospitals will receive grants.

The new Campbell River and District Hospital, due for completion in April 1957, will get $454-341. When completed it will have 58 beds, and provision for a future storey.

The 32-bed Ladysmith general, which started construction last month, will receive $139,646.

B.C. general hospitals receiving BCHIS grants in aid for equipment and alterations are: West Coast General, Port Alberni $2551; Royal Jubilee, Victoria, $1658; Vancouver General, Vancouver, $616; Vernon Jubilee, Vernon, $6413 St. Paul's Vancouver, $3617; Penticton Hospital $661.

Revolt Reported In Quito

QUITO, Ecuador (AP) — The provnce of Manabi in western Ecuador was reported in revolt Tuesday under leadership of a rebellious military garrison and defeated political leaders.

The Ecuadoran military high command issued an ultimatum demanding unconditional surrender of the rebel garrison in the river city of Portoviejo, the provincial capital of 20,000. The garrison is manned by 200 troops.

Jorge Acosta, sub-secretary of the interior, said the entire province of Manabi, which has 385,000 population, was involved in the uprising. He indicated the government was in control of the rest of this country of 3,000,000. Activities in Quito, Ecuador's capital, were normal.

In a radio broacast, President Jose Maria Velasco Ibarra accused Dr. Raul Clemente Huerta, unsuccessful Liberal party presidential candidate of leading the rebellion.

Guillermo Ramos, director of the National Democratic Front which backed Huerta, was reported under arrest in Quito.

Blast Levels Eight City Blocks

YOUNGSTERS haven't changed too much since the days of the original Pied Piper, finds RCAF Sgt. Dave Drew, who discovers himself re-enacting the old legend with children of Air Force personnel stationed at the No. 3 Fighter Wing base in Zwiebrucken, Germany. On a visit to the base with the RCAF's Training Command Band, the Guelph, Ont., sergeant finds that a piccolo has much the same effect as the pipes of the original Piper did long ago, only 200 miles from here in the storied city of Hamelin. —(CP).

Old Babe Famed Elephant Dies

PERU, Ind. (AP) — "Old Babe", grand old trooper who outlived at least six circuses, lay today in a massive grave marked by a ring of parade wagons. The aged Indian elephant, a performer in circuses, vaudeville and the movies for at least 70 years, died last Friday at the Paul Kelly Animal Farm and Children's Amusement Park near Peru.

Eight other elephants of the Kelly herd, of which Old Babe was the unquestioned boss, raised their trunks in salute Sunday as her wrinkled old body was tumbled into a huge grave dug by a power shovel.

"She deserved something better than the glue factory," Kelly said.

Old Babe was retired to the 15-acre farm two years ago after her last job with the King Brothers Circus.

She also appeared in the movies, "Jupiter's Darling", "Elephant Walk" and "Road To Burma".

A gentle giant, Old Babe was given the run of the Kelly farm in her last years. She'll have a more impressive monument later, Kelly said.

BEST ANNOUCES BABY WALLABY

VANCOUVER (CP) — Joey, the baby wallaby in the Stanley Park zoo, is not at home to visitors, says curator Alan Best.

In fact, he is seldom home to Mr. Best.

"We don't even know when it was born," the curator said Tuesday. "The baby wallaby is about the size of a broad bean at birth."

"They are about an inch in length when born and are naked and ugly." They stay well within the mother's pouch until they get a fur covering.

1,000 Dead, Injured As Dynamite Trucks Explode in Mid-City

CALI, Colombia (AP) — More than 1000 persons were reported killed or injured Tuesday from an explosion of seven dynamite trucks in the heart of Cali.

Sabotage was suspected as the cause.

Ripping blasts and sweeping fires that followed levelled eight square blocks in the centre of the city of nearly 500,000.

Colombia's President Gustavo Rojas Pinilla was the authority for the first official casualty figures.

He said Tuesday night more than 1000 are dead or injured. In a message to Governor Alberto Gomez Arenas of the valle state department, the president said:

"The government will not rest until the intellectual and material authors of this treacherous and criminal attempt receive exemplary punishment."

The message — broadcast over a country-wide network — said the dead and injured are "mainly soldiers and humble people."

Damage from the explosion and its consequences was in uncounted millions of dollars.

Among the buildings levelled were a barracks housing a company of army railway troops and the Cali barracks of Colombia's national police.

Special squads of soldiers, police and firemen dug through ruins to recover bodies. Careful checks were made of hospitals and nursing homes, but civil and military authorities found it impossible to make an immediate official compilation of the casualties.

Military authorities announced plans to bury unidentified dead in a common grave. Quick burials are the custom in this tropical climate and relatives and friends were urged to help in identification without delay.

BLAST ROCKED CITY

Although the damage was concentrated in the eight blocks, all parts of this city of 450,000 were rocked by the blast at 1:07 a.m.

The Plaza Caicedo, 12 blocks from the centre of the explosion, was badly shaken. Doors were broken, walls cracked and some roofs split apart.

General panic set in as frightened residents dashed into the streets. Troops and police were quickly on the scene, attempting to restore order. Urgent calls were sent out for drugs and medical supplies. The Red Cross and Colombian government dispatched help from Bogota, including planes carrying blood for transfusions.

Public buildings and clubs were converted into emergency hospitals.

The ministry of communications said 10 trucks, leased from a private firm, left Colombia's Pacific port of Buenaventura Monday with dynamite to be delivered to the public works ministry in Bogota.

Seven drivers decided to spend the night in Cali, sleeping in their cabs. If not all, some of the seven drivers were sleeping. The government said it is investigating to determine whether sabotage was responsible.

Troops and police patrolled the city Tuesday to prevent looting.

The site of the explosion itself was a large crater. The oil railway station in the city's centre was destroyed, and all buildings around the station plaza were levelled.

Bride Was Shooting Mad

VAN NUYS, Calif. (AP)— A young bride, enraged because her husband had given her a butch haircut, went on a five-gun rampage Tuesday, shooting up her home, neighbors' homes and a police car.

A dozen officers finally ended the half-hour fusillade by routing blonde Mrs. Barbara Mihich, 23, with tear gas.

Mrs. Mihich hit no one, officers said despite firing nearly 50 rounds from two shotguns, a .22 rifle and two automatic pistols.

Surrendering, she told officers it was all the fault of her husband, William, 35, for clipping her curls.

"He told me he'd trim my hair because he was tired of always putting it up in curlers," she said.

"He trimmed it all right, and how! He went hogwild and gave me a butch haircut."

Bridge Collapses; Detours Traffic On Trans-Canada

YALE, B.C. (CP) — The Trans-Canada Highway through the Fraser Canyon was cut Tuesday when a 30-year-old bridge collapsed seconds after an oil truck passed over it.

The driver, not named by RCMP, told police the 60-foot bridge, spanning Sawmill Creek five miles north of here, plunged to the creek bed as his truck rolled off the structure. Yale is about 120 miles northeast of Vancouver.

Highway officials ordered a detour for all traffic between Hope and Spence's Bridge. The detour, 180 miles long, is from Hope to Princeton, north to Merritt and then west to Spence's Bridge.

Evan Jones, Deputy Minister of Highways, said work on a new crossing will start as soon as possible.

Police Captain Killed In Dawn Gun Battle

STE. AGATHE, Que. (CP) — An early morning gunbattle cut down police Captain Ernest Chalifoux Tuesday while two assailants slipped away in the gloom of a power blackout.

Capt. Chalifoux, 51 years old and father of five, died of lung wounds suffered after he attempted to apprehend prowlers at a liquor-loading station.

Witnesses, wakened by the short lived gunbattle which rocked the dawn calm of this Laurentians resort town, said they heard from four to six shots fired. Police said Chalifoux fired four times himself. All his bullets apparently missed.

Then, reports said, he turned his police cruiser back for headquarters four blocks away, horn blaring and blood streaming from wounds, inflicted by "two or three bullets."

"THEY SHOT ME"

"I arrested two men and they shot me," he managed to tell Constable Paul Ethier on night duty.

Then his head slumped forward on the wheel and Chief Ovila Tasse, summoned from his living quarters, lifted him into the back seat of the cruiser and drove him to hospital.

"He mumbled several times on the way but he said nothing coherent," Chief Tasse said. "He may have been dead when we arrived."

Provincial police took over the investigation, piecing together reports and throwing up area roadblocks. Ste. Agathe is 60 miles northwest of Montreal.

Wanda Deaths Mount To 2100

HONG KONG (AP) — Reports from Red China said Tuesday that typhoon Wanda was one of the century's worst, killing more than 2100 persons and leaving millions homeless on the Chinese mainland.

A compilation of dispatches from the Communist New China News Agency put the number of known dead at 2161 and the injured at almost the same figure.

The casualties may be boosted when reports reach the Red Regime's capital of Peiping from remote regions where communications were cut by the monster storm.

Crops were devastated in an immense area.

Parliament Tuesday

The Commons gave swift passage to the government bill to tax special Canadian editions of foreign magazines, effective next Jan. 1.

Donald Fleming (PC—Toronto Eglinton) described the tax as discriminatory, arbitrary and a form of government interference.

Finance Minister Harris said the legislation is necessay to protect Canadian magazines against foreign inroads in circulation and advertising.

The government rejected an opposition proposal to give Indians a blanket right of appeal to the courts against federal orders affecting them.

Davie Fulton (PC—Kamloops) said the immigration department is not pursuing a sufficiently aggressive and realistic policy.

The Senate gave first reading to seven government bills approved earlier by the Commons.

Cure Sought for Rare Disease

VANCOUVER (CP) — Medical specialists reported Tuesday they still seek a cure for a Saskatchewan boy's rare blood disease despite a five month search.

Doctors at the Children's Health Centre at the Vancouver General Hospital report little progress in the case of Donald Kennedy, 3, victim of aplastic anemia. His bone marrow does not make red corpuscles. Experiments have been hindered by minor infections.

DOLLAR UP

NEW YORK (CP) — Canadian dollar was 3-16 higher at a premium of 1 27-32 per cent in terms of U.S. funds today. Pound sterling 3-16 higher at $2.78 15-32.

Winch Hints Color Prejudice In Immigration Department

OTTAWA (CP)—Harold Winch said Tuesday night he sometimes thinks "there must be a color prejudice somewhere" in the immigration department.

The CCF member for Vancouver East said in the Commons he cannot understand why there should be discrimination against Canadian citizens of East Indian origin.

He was referring during an immigration debate to attempts by East Indian immigrants to obtain permission to bring near relatives such as their mothers to Canada.

Mr. Winch said most East Indians in Canada, all of whom originally were British subjects and now are Canadian citizens, came from the Punjab. They should be treated on the same basis as other British subjects in the bringing of relatives to live with them in Canada.

There was something wrong with the attitude of the immigration department in its outright refusal to allow a childless East Indian in Vancouver to bring a nephew to Canada as his adopted son, so he could pass on his prosperous business. This person, a Canadian citizen, had lived in Canada for 48 years.

CITES CHINESE CASES

Mr. Winch also dealt with the problems of Chinese in the Vancouver area.

He referred to the department's refusal to allow a Chinese Canadian—born and brought up in New Westminster, B.C., and a Second World War veteran who built himself a good business — to bring a Chinese girl from Hong Kong to marry him.

The department had said "no" even after Mr. Winch gave his personal guarantee and offered to post a bond that the girl would not be let out of the immigration shed in Vancouver until she married the young Canadian.

The result was that the young Chinese Canadian was forced to go to Hong Kong to marry her there and bring her back home as his wife.

"On matters such as these I cannot see where is the milk of human kindness in the department and its officials," Mr. Winch said. "I sometimes doubt they are fathers themselves."

SHIPS BLAME EACH OTHER FOR COLLISION

By ARTHUR EVERETT

NEW YORK (AP) — A dispute arose Tuesday over blame for the July 25 collision between the Swedish motorship Stockholm and the Italian liner Andrea Doria.

The Swedish - American Line said the Doria made a reckless left turn without warning into the path of the Stockholm.

The Italian Line replied that it was a sharp, unsignalled right turn by the Stockholm that caused the crash.

The opposing statements were preliminary to court actions in which blame for the collision will be argued. At stake are millions of dollars in damage claims.

Fifty-two persons are dead or unaccounted for in the collision off Nantucket Light in the Atlantic Ocean.

Eisenhower Blames Russia For Not Honoring Agreements

By ROSS MARK

WASHINGTON (Reuters) — President Eisenhower Tuesday bluntly informed Russia that he attributed many of the world's troubles to her bad faith in recent international agreements.

In an unusually strongly-worded letter to Soviet Prime Minister Bulganin, the president:

1. Said he was greatly disturbed by Rusia's failure to observe agreements reached at the Geneva Summit Conference last July on unification of Germany and disarmament issues.

2. Expressed himself perplexed as to how the U.S. could work constructively with the Soviet Union if agreements at the highest level were not dependable.

3. Called on Russia to eliminate the "evils" of the Stalin era in the international field as well as within the Soviet border.

4. In effect rejected the Soviet leader's proposal to emulate the recent 1,200,000-man cut in Russian armed forces, saying that this cut only corresponded to reductions already carried out by the United States since the Second World War.

SEE PARTY PLANK

For a number of reasons, Eisenhower's letter was regarded as particularly significant.

The firm stand taken by the president in placing the blame on Russia for failure to reduce international tensions was interpreted as a probable plank of the Republican platform.

It might serve to counter any letdown from the high hopes engendered by the Geneva Conference for which the Republicans might be blamed. From that point of view, the letter was taken as something meant as much for domestic consumption as for abroad.

In the letter, Eisenhower challenged Bulganin to "do more to realize the hopes" born at the Geneva conference, especially to keep pledges about German unification "which desperately need to be fulfilled."

In that connection, the president gave short shrift to a Bulganin proposal for withdrawal of foreign troops from Germany.

Not Just One, But Two Penguins

VANCOUVER (CP) — The second king penguin egg at Stanley Park zoo, shown by a warm water test to have a live chick inside it, is scheduled to hatch today.

If it does, Stanley Park will join the zoos of London and Edinburgh as the only ones having two penguin chicks born in captivity. The first chick to be born in Canada chipped its way out of the shell last week and is resting comfortably while hundreds of anxious callers inquire about its welfare.

Advertising Soars

TORONTO (CP) — National advertising in Canadian daily newspapers during the first six months of 1956 was at the highest level ever reached in this period, The Canadian Daily Newspaper Publishers Association reports. The association's figures show a total of 93,250,000 lines of national advertising from January through June, an increase of 9.9 per cent over 1955. In 1955 the six-month figure had declined 6.4 per cent from 1954.

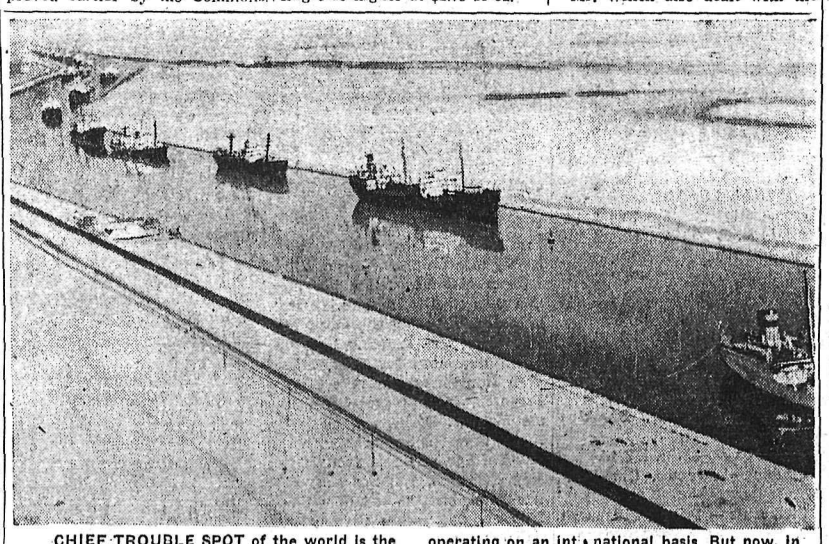

CHIEF TROUBLE SPOT of the world is the Suez Canal, which has been nationalized by Egyptian president Gamal Abdel Nasser. Ships are moving freely, with the vital waterway still operating on an international basis. But now, in face of Egypt's seizure, the British are considering using convoys to keep the canal open in the event of complete blockade of the Suez.—(CP).

And in This Corner...

WINNIPEG (CP) — Early Monday the Briske family was snugly in bed in their house. Then the house fell into a hole.

The hole was a rough outline for the basement the Briskes—Herman, Helen and son Austin — were planning to build. Their five-room, one-storey home had been raised several feet by four metal jacks and stood over the hole.

It rained during the weekend and that probably brought the house's downfall. The jacks are believed to have slipped on the softened earth.

The house is tilted, only the right rear end above ground level. All dishes in the building were smashed, furniture was broken, walls twisted and windows cracked.

Mr. Briske said he thought there had been an earthquake or that a truck had driven through the house when it started to settle. He had only fire insurance.

NEW YORK (AP) — A buildup of compressed air caused 28 display window panes in a store to bulge almost to the breaking point early today.

One pane of glass in a door was shattered as firemen opened the door to release the pressure which appeared to have been building up for more than six hours from an air conditioning blower unit. Passers-by saw the display windows bulging and heard compressed air whistling through cracks in the four entrances of the H. L Green dime store on 59th Street.

A police emergency service squad and fire apparatus was called. Firemen, who shut off the blower in the basement, said the air from the blower was unable to escape from the store because ventilators and other outlets had been closed.

WINDSOR, Ont. (CP) — A long-winded youth who refused to give up a telephone booth Monday night helped three bandits escape from a suburban drug store with more than $1000 in cash and cheques.

As the three thugs leisurely looted the South Windsor Pharmacy in Sandwich West Township, a neighborhood woman who spotted the holdup from the street made frantic efforts to call police. But the youth in the booth refused to cut short his conversation. Police said a prompt warning from the phone beside the store would probably have allowed them to meet the slow-working bandits as they left the store. As it is, the three fled before police arrived.

The true story of the strato-flyers of the U. S. Air Force!

STARLIGHT DRIVE-IN
SHOWING TONIGHT AND THURSDAY
Time 9:00 p.m. Feature 9:40 p.m.
a bullet is waiting
TECHNICOLOR JEAN SIMMONS RORY CALHOUN STEPHEN McNALLY
CARTOON and SHORTS

Auto-Vue Drive-In
TRAIL, B.C.
LAST TIMES TONIGHT
Show Time 8:45
"UNCONQUERED"
Technicolor
Gary Cooper — Paulette Goddard
SHORTS

CASTLE THEATRE
Castlegar, B.C.
Showing
TONIGHT and THURSDAY
Shows at 7 and 9 p.m.
Donald O'Connor, Martha Hyer
"FRANCIS IN THE NAVY"

Vancouver Council Okays Sunday Sport

VANCOUVER (CP) — City Council passed a bylaw Tuesday legalizing commercial sport here on Sunday afternoons, despite the objections of Mayor Fred Hume and a legal opinion that the city charter does not give council powers to pass such a by-law.

Four of the six council members approved the bill to make Sunday sport legal between the hours of 1:30 p.m. and 6 p.m.

Mayor Hume, unable to cast a vote, and the two dissenting councillors argued that it was impractical to pass a bylaw that may not stand up in the courts.

Corporation counsel Russell Baker said he believed the council was acting outside its powers.

The four who voted in favor of the bylaw argued that they were expressing the wishes of Vancouver residents who gave approval to Sunday sport a slight majority in a plebiscite last December.

Since then the question has been tossed back and forth between city and provincial governments. Council gave approval in principle to the bylaw three months ago and asked the provincial cabinet to request a ruling on its validity from the B.C. court of appeal. No action was taken by the provincial government.

Ald. George Cunningham argued that "to allow a person to be brought up in court thinking he has a bylaw to back him up is just fooling those who will be operating under the bylaw."

Pay Increase for Vancouver Police

VANCOUVER (CP) — A pay increase of $16 a month for city police officers has attracted 100 applications for the three-month police training academy in September.

Vancouver police officers became the highest paid in Canada a month ago when starting pay for a constable was raised from $258 to $274.

About 75 per cent of the applicants are rejected after screening and ability tests.

FINED $25

Mrs. Eugeni Cox of Nelson was fined $25 in city court Tuesday when she pleaded guilty to a charge of driving without a driver's licence. She appeared before Magistrate R. S. Nelson.

Former Kimberley Man Dies at Coast

KIMBERLEY — Funeral services were held at Burnaby Tuesday for Ralph Eckersley, formerly of Kimberley, who died at Burnaby Friday at the age of 74.

A member of Sullivan Lodge No. 35, IOOF in Kimberley, Mr. Eckersley is survived by his wife, Sarah; one daughter, Mrs. Alice Hobbs of Vancouver; one son, Jack of Marysville; three grandchildren and five great-grandchildren; also three nephews, William of Princeton and Jim and Jack of Fernie.

Saxton Tuning Up

BOSTON (AP) — Welterweight king Johnny Saxton, tuning up for a championship clash with Carmen Basilio next month, gave willing Barry Allison of Springfield, Mass., a boxing lesson Tuesday night for a unanimous decision in a non - title 15-rounder at the Arena. Both fighters weighed 152.

Record Your Vacation With SNAPS
KODAK PONY 135: Camera Model C, complete with flash and carrying case $56.70
KODAK HOLIDAY FLASH OUTFIT: Complete $11.45
Nelson Pharmacy
"Your Fortress of Health"
433 Josephine St.
Phone 1203 Nights 394-L

Classified Ads Get Results

For Service
Call . . .
Kootenay Plumbing & Heating Co., Ltd.
351 Baker St. Nelson, B. C. Phone 666
A Complete Plumbing and Heating Service

PUC Approves Plan for Slocan Electrification

Approval of West Kootenay Power and Light Company's plans for electrification of the Slocan Valley has been given by the Public Utilities Commission.

Hon. W. D. Black, provincial secretary, telephoned the Daily News from Victoria Tuesday to announce that an order-in-council had been passed and signed by Premier Bennett. The order stated that the commission had granted "a certificate of public convenience and necessity" to the power company "for the construction and operation of an extension to its electrical distribution system in the Slocan Valley from South Slocan to Slocan City."

Mr. Black has been active in negotiations between the interested parties and has done much to lay the groundwork for bringing of power to the Slocan.

The power company had canvassed the valley during the last few months and about 300 contracted to take electric service. Cost of the project is estimated at $252,000.

86 Mining Claims, 84 Work Certificates Recorded In July

A total of 86 mining claims were recorded and 84 certificates of work were issued at the Nelson Mine Recording office during July.

Issued 20 certificates of work was Clarence O. Ogilvie while 12 were issued to Harry Demchuk, eight to Thomas E. Brennan; six to Norman E. Bainbridge, five to Nick Milinkovich, four to A. Bysouth, three each to James W. McKay, George Stark and Joseph Huser, two each to Lloyd Knight, M. Kurt Fiedler, S. K. Metcalfe, Reginald Dill, Ed Arnot, E. G. Timmons, Norah S. Drury, Earl E. Brennan and F. E. Smith and one to Earl Hintz.

Mining claims were recorded by Frank J. Brady of Creston for "Peggy" Nos. 1 and 3, situated about one-half mile Southwest of Char Creek and one-half mile Southwest of Summit Creek, also "Comet" Nos. 2 and 3, about four and one-half miles North of Kitchener, East of Goat River; William Demchuk of Lister, "Blue Jay," approximately one mile Northwest of Boundary Lake, and "Golden Eagle," three and one-half miles Southeast of the Lister post office; Ed Arnot of Nelson, "Hummingbird" No. 8, at the headwaters of Apex Creek, five and one-half miles North of Apex, also "Beaver" Nos. 7 and 8, eight miles South of Salmo near Salmo River; E. J. Mattson of Creston, "Delta" No. 19, eight miles West of Tye; George Samintiuk of Creston, "Delta" Nos. 14, 15 and 17; Paul E. Brennan of Erickson, "Delta" Nos. 13, 16 and 18; John Sappies of Salmo, "Lucky Jack," South of the Salmo-Rose Bud road; Bryce Meausette of Erickson, "Y" Nos. 14, 15, 16 and 17, at the headwaters of the West fork of Giveout Creek; Stanley E. Huffman of Nelson, "Polly," near Rover Creek; A. C. Archibald of Castlegar, "Noly" No. 1, on the East bank of Tulip Creek; T. Logan of Nelson, "Rose" No. 3 and "Rickey" Nos. 1 and 2, one mile up Reno Creek from Hall Creek; W. L. Carter of Nelson, "Rickey" Nos. 3 and 4, "Rose" Nos. 1 and 2, two miles up Hall Creek on Noman Creek.

K. McTaggart of Vancouver, "Cathy" Nos. 1, 2, 3, 4, 5, at the headwaters of Lafrance Creek; Richard Palmer of Nelson, "Duke", near the East fork of Giveout Creek on Toad Mountain, "Vera" Nos. 1 and 2, "Easy", on the West fork of Giveout Creek, "Lill" and "Lill" Nos. 1 and 2, near the headwaters of Sandy Creek, "Can", three miles from Nelson on the Nelway highway; John Stoochnoff Jr., of Brilliant, "Iron Creek" No. 3, one mile North of Iron Creek; Lloyd E. Clossen of Ymir, "Windsor" Nos. 1, 2, 3 and 4, two miles South of Nelson at the foot of Toad Mountain; Marguerite I. Noen of Nelson, "Nova Scotia" Nos. 3, 4 and 5, near Giveout Creek; Clarence V. Harkness of Trail, "Three Deuces," North of Ymir on the West side of the Great Northern Railway track; John Pabwik of Nelson, "Rickey," "Smoky" South of Boulder Creek, "Lucky Strike", about one-half mile East up Boulder Creek on the North side of the highway, "Delco" and "Blacky"; S. V. Shayler of Kimberley, "Easter" on Sheep Creek.

A. G. Harvey of Nelson, "Kenny", approximately three miles south of Nelson, near the mouth of Gold Creek; Norman E. Willson of Boswell, "Y" No. 18; George A. Phypers of Creston, "Tec" Nos. 1, 2, 3, 4, 5, 6, 7 and 8, South of Goat River, approximately one mile east of Arrow Creek mouth; Olive Cook of Calgary, "O.B." Nos. 1, 2, 3 and 4, about one mile Southwest of Lister; Aileen F. Ham of Kitchener "Skylark" No. 1, one mile North of the mouth of Leadville Creek; Annas Hagey of Lister, "Harry Mine", about one and three-quarter miles South of Lister; and Earl L. Hintz of Creston, "Peggy" Nos. 2 and 4.

Kaslo Man Hurt, Rushed To Coast

Stanley Morphett, 23, of Kaslo was flown to Vancouver Tuesday to be treated for a compound fracture of the jaw which he suffered in a logging accident at Woodbury, ten miles South of Kaslo, Monday night.

Employed by Kootenay Forest Products as a power saw operator falling trees, Mr. Morphett was pinned under a fallen tree and his jaw broken in four places.

He is being treated at Vancouver General Hospital.

CAR STOLEN, CRASHED

About $1000 damage to a car owned by D. R. Plumpton of Nelson, resulted from an accident at the corner of Vernon and Park Streets early Monday morning when the car was stolen and crashed into a hand rail.

Police said two youths, about 13 years old, are believed to have taken the car which was parked opposite Mr. Plumpton's residence at 309 Nelson Avenue.

The car was later found crashed into the hand rail and deserted.

Funeral Held For Mrs. Bourne

Funeral services for the late Mrs. Violet Blanche Bourne, 71, were conducted Tuesday at Thompson Funeral Home by Very Rev. T. L. Leadbeater, Dean of Kootenay.

Hymns sung were "Jesu, The Very Thought of Thee" and "The King of Love My Shepherd Is" Mrs. W. A. Manson was organist.

Pallbearers were Fred Irvine, H. B. Penny, C. Burgess and H. E. Stuart with interment in Nelson Memorial Park.

LEAGUE LEADERS

AMERICAN LEAGUE

Mantle, NY	367	93	134	.365
Williams, Bos	239	40	84	.352
Vernon, Boston	284	49	98	.345
Kuenn, Detroit	378	60	127	.336
Maxwell, Detroit	331	68	111	.335

Runs—Mantle 93.
Runs batted in—Mantle 93.
Hits—Mantle 134.
Doubles—Piersall, aBston 29.
Triples—Simpson, Kansas City and Lemon, Wash., 8.
Home runs—Mantle 37.
Stolen bases—Rivera, Chicago 13
Pitching—Pierce, Chicago 17-4.
Strikeouts — Score, Cleveland 167.

NATIONAL LEAGUE

Aaron, Mil	383	70	132	.345
Musial, St. L	387	59	126	.326
Schoendienst, NY	267	29	85	.319
Boyer, St. L	412	71	131	.318
Moon, St. Louis	352	63	112	.318

Runs—Robinson, Cin 79.
Runs batted in—Musial 81.
Hits—Aaron 132.
Doubles—Lopata, Phila 28.
Triples—Aaron 12.
Home runs—Snider, Brooklyn 30.
Stolen bases—Mays, NY 24.
Pitching—Lawrence, Cin 15-3, .833.
Strikeouts — Friend, Pittsburgh 118.

Water Levels

Nelson, Tuesday 4.25, Monday 4.00.

30 Girls To Compete For Miss PNE Title

VANCOUVER — Thirty girls will compete for the title of Miss P.N.E. at the Pacific National Exhibition which starts its eleven day run Aug. 22. Dates of the Miss P.N.E. Contest are Aug. 27, 28 and 29 with the finals on the last night. Twenty-four girls competed in 1955 when Miss Glenda Sjoberg, "Miss Nanaimo", was the winner.

Closing date for entries of sponsoring organizations was Aug. 1. Twenty finalists have already been named and in the case of the balance authority was given for naming of finalists at their eliminations yet to be held.

Finalists already selected include "Miss Abbotsford", Barbara Anne Munson; "Miss Bunrnaby", Joan Tilton; "Miss Chilliwack", Marion J. Meehan; "Miss Comox Valley", Marie Karlsen; "Miss Creston Valley", Julie Nettie Popovitch; "Miss Cowichan Lumber Queen", Sharon E. Williams; "Miss Kamloops", Lynn Laslo; "Miss Strawberry Queen of Mission", Sheila J. McAllister; "Miss Nanaimo", Kay Blaxall; "Miss Nelson", Muriel Josephine Lauder; "Miss Royal City", Sharon A. Wright; "Miss Osoyoos Cherry Carnival Queen", Velta Dsirlank; "Miss Penticton", Maureen Gibson; "Miss Port Moody", Jessie Geraldine Wray; "Miss Prince Rupert", Jean Anderson; "Miss Quesnel", Frances McLeod; "Miss Revelstoke", Leona Stoodley; "Miss Shuswap Lake", Karen Innis; "Miss Victoria", Marilynne June Dawson; and "Miss White Rock", Joan Carolyn Mahon.

Districts whose finalist is yet unnamed and the date of their elimination contest are: Campbell River, Aug. 11; Chase, Aug. 20; Peace River, Aug. 17; Maple Ridge, Aug. 5; Kelowna, Aug. 8; Langley, Aug. 17; North Shore, Aug. 10; Powell River, Aug. 10; Vernon, Aug. 6; and Vancouver, Aug. 29, the finals in the latter elimination contest being held by the Communities organizations Aug. 23, 24 and 25 on the stage of the Free Outdoor Theatre at the P.N.E.

New Districts competing this year are: Peace River, Kamloops, Langley, North Shore, Port Moody, Prince Rupert, Quesnel and Revelstoke. Kitimat and Ladysmith entered last year, will not have a representative.

DAVIDSON CONTINUES UNCONSCIOUS

CRANBROOK—Gordon Davidson, 16-year-old Kimberley youth was still unconscious in St. Eugene Hospital here Tuesday night six days after he suffered head injuries in a collision between the small car he was driving and a herd of horses on the highway.

One of the four horses struck by the little car was thrown on the top of the vehicle, smashing it in.

David Oscarson of Kimberley, a passenger, is still hospitalized but is recovering.

Move To Tighten Island Labor

VANCOUVER (CP) — A drive to tighten labor organization on Vancouver Island and throughout the B. C. Interior will be launched this week by the Canadian Labor Congress, it was learned here Tuesday.

Spearheading the drive will be Tom Gooderham, CLC regional director, and Dan Radford, CLC organizer.

Gooderman hopes to bring about 12 independent unions north of Duncan into the Vancouver Island joint labor council. The unions to be approached by Gooderman have a combined membership of about 1500 members.

Radford will visit unions in Kamloops, Kelowna, Penticton, Revelstoke and Vernon, giving assistance and encouraging a general tightening of organization.

AMATEUR DIPLOMATS

MOSCOW (Reuters) — Radio Moscow in its English-language program Tuesday called on its listeners to send in their suggestions for improvements in United States-Soviet relations. The radio said it will run a forum on this topic during the second half of this month.

Koolaree Echoes

HAPPY DAY NO. 3 — The third day of the juinor girls' camp began with lovely sunshine as a background for the sound of sweet young voices in the chapel. The theme for today's service was "Ideals." The director stressed the fact that camping is an experience in living and that there must be certain ideals to work for. True Chrstian children must learn to appreciate the beauty of nature, the beauty of worship and the beauty of a Christian way of life.

Camp activities really got off to a good start today. The leaders of the Bible study groups are Mrs. W. Draper, Mrs. F. Hirtle, Mrs. K. Ruckstuhl, Miss Bev Daly, Miss Barb Humphries and Miss Marg Ferguson. Interest group leaders are Mrs. W. Drape, art; Mrs. F. Hirtle, bracelets and book covers; Miss Pat Edwards, driftwood; Miss Mag Ferguson, singing; Mrs. K. Ruckstuhl, puppets and Miss Bev Daly and Miss Barb Humphries, swimming and boating.

Cabin 1 won the Indian head for cabin neatness and Cabin 6 won the totem pole for table setting.

In the sketching group, the best sketch will be hung in the dining hall each day. The best one done today was by Leslie Crysler.

A heavy downpour in the afternoon caused some excitement and campers were scurrying in every direction. After a brief, chilly swim for some, the cabins took part in a scavenger hunt. Cabin 4 won the prize.

Campfire was highlighted by a skit, presented by Cabin 1, which greatly delighted all the campers. Another wonderful day came to a close with the singing of Taps in the friendship circle.

A TREAT FOR YOU AND YOUR FRIENDS
CHINESE DISHES OUR SPECIALTY
Open 4 p.m. to 4 a.m.
Chungking Chop Suey House
624 Front St. Nelson

Fruitvale Road Widening Starts

FRUITVALE — Commissioner Otto Schewe reported to Fruitvale Village Commission's meeting that widening of the Columbia Gardens road along the property where a 10-foot easement has been secured, is under way. Negotiations for other properties are progressing.

The road is being widened to 60 feet within the village, requiring purchasing of 10-foot strips of property from private owners.

A lengthy discussion followed a report on street lights by commissioner Jule Lewis on the replacement of broken and burned out street light lamps. This work is done at present by the Fruitvale volunteer firemen and usually awaits availability of a man to do the job.

The board felt that this is not satisfactory and the light committee was instructed to look into the matter and find or make better arrangements.

Commissioner Patrick Rochford reported that only 15 per cent of current taxes have been paid to date. Property owners have been given until August 31 to avoid a 10 per cent levy.

Four building permits were approved for construction of new garages at a total cost of $1800.

A letter was received seeking information as to procedure required to increase the village area to conform to the waterworks area. This information will be forwarded to the writer of the letter.

To Prosecute Motorists Who Disregard Barricades

TRAIL (CP) — City council have requested RCMP to prosecute motorists disregarding barricades set up on freshly paved streets.

Traffic committee chairman Ald. F. E. DeVito told council that a few motorists are ruining new repairs.

"I think we should do our utmost to see that the maximum penalty of a $100 fine is imposed on all such offenders," he said

"Some people have been waiting 29 years to get a good road only to have it ruined by some thoughtless souls who are too lazy to leave their car and walk 300 yards."

The Weather

NELSON	50	78	—
Toronto	62	78	—
Winnipeg	56	81	—
Brandon	52	78	—
Regina	51	79	—
Saskatoon	49	80	—
Calgary	46	72	—
Edmonton	54	73	—
Kimberley	44	82	—
Kamloops	54	86	—
Penticton	47	84	—
Vancouver	54	72	—
Victoria	52	65	—
Whitehorse	46	59	—
San Francisco	51	71	—
Spokane	55	84	—
New York	67	81	.02

TWO MOTORISTS FINED

Fines totalling $35 and costs were handed out in provincial court at Nelson Tuesday by Stipendiary Magistrate William Evans

Joseph G. Flanagan of Rossland was fined $20 and costs when he was found guilty of speeding near Balfour.

Fined $15 and costs was Stanley M. Stasyn of Nelson who pleaded guilty to a charge of passing on a double line on the North Shore.

City Paving Program Gets Into High Gear

Paving of Nelson streets with asphalt from the city's new asphalt plant begins today.

A part of the $640,000 improvement and equipment program approved by the ratepayers last April, today's work will see start of paving of one block on Kootenay Street above Hall Mines Road. a 12-foot strip has already been laid on four blocks above this area.

The asphalt mix is carried from the plant in Fairview to the paving site by trucks, then dumped and rolled. Three trucks will haul the material today.

Scheduled next for paving under the $200,000 street paving bylaw, is Hall Street between Baker and Vernon Streets, and at least one block on Vernon Street in the 600 block. At least nine blocks in other parts of the city will follow if weather conditions permit. These are on Second and Fourth Streets and Kokanee Avenue in Fairview, where work preparatory to paving was carried out in the spring.

Work is also to start on the $200,000 sidewalk program, with first walks to be laid on Josephine Street above Latimer Street for three blocks. Both sides of the street will be paved.

Public works superintendent Robert D. Hickey is directing the work.

Part of the $60,000 storm sewer program has been carried out, but the other work is receiving priority during the good weather.

Improvements under the bylaw program call for paving of 59 blocks of streets, 33 uptown and 26 in Fairview, and 99 blocks of sidewalks, 54 uptown and 45 in Fairview. Purchase of $80,000 in equipment needed to carry out the work is also included in the streets projects.

Mrs. Seaman Dies At Coast

Mrs. Catherine Seaman, resident of Nelson for over 50 years died Monday in Vancouver at the age of 84 years.

Mrs. Seaman, who was the widow of the late Capt. William Seaman, was born at St. Elmo, Glengarry County, Ontario, and came to Nelson in 1900. She was married that year to the late Daniel Grant, a blacksmith, who predeceased her in 1912. In 1927 she was married to Capt. Seaman, who predeceased her in 1937. She continued to live in Nelson until 1953 when she moved to Robson to live with her daughter and in 1955 she took up residence with her sister in Vancouver.

Mrs. Seaman is survived by one son, Donald S. Grant of Englewood, B.C., one daughter, Mrs. Florence Horswill of Robson, two sisters, Mrs. A. Wood and Mrs. C. Mackie, both of Vancouver, and two granddaughters.

Castlegar Theft Being Investigated

CASTLEGAR (CP) — RCMP are investigating the weekend theft of more than $1500 here from the Canadian Legion and a credit union office.

Theft of $1060 from the Castlegar Credit Union office was discovered early Tuesday. The office had been closed Sunday and Monday.

Legion officials reported that 27 bottles of liquor, 20 cartons of cigarets and $58 in cash was stolen during the weekend.

Police said they believe both thefts occurred Sunday.

COWS OR CARS $600

KITCHENER, Ont. (CP) — It was cows vs cars Monday night on a country road at nearby Branchton. The cars won Farmer Donald Fraser lost two $200 animals within a few hours. The autos, driven by Bill Ebbers and John Pember, both of Woodstock wound up with a total $600 damage.

$25,000 Awarded For Damages

PRINCE RUPERT (CP) — A total of $25,841 in damages has been awarded in British Columbia supreme court to a 37-year-old Terrace man, father of four children, for injuries suffered June 4, 1955, at Kitimat when he was run down by a truck owned by Kitimat Express Ltd.

Judgment was awarded in favor of Donald Grant Cumming, former bulldozer operator, by Chief Justice Sherwood Lett, who presided at the trial at the Spring assizes here in April and at Vancouver in May.

Kitimat Express was ordered to pay Cumming $24,500 for loss of wages and profits, compensation during rehabilitation, for personal suffering and loss of future earnings until he is able to take a job again.

In addition, Cumming, who may suffer some degree of permanent disability, was awarded $1341.45 special damages for hospital expenses, transportation and medical services.

Cumming was run down by a Kitimat express gravel truck driven by Edward Venn, 23, now in Eastern Canada. The accident occurred when Cumming crossed Haisla boulevard from his car to speak to occupants of another vehicle parked opposite.

The injured man suffered a broken back, shoulder, leg, ribs and internal injuries in the accident. Medical evidence at the trial cast doubt on whether Cumming would be able to resume his former job and further surgery was believed likely before he is fully rehabilitated.

Men's WORK SOCKS
• ROYAL
• HANSON
• STANFIELD'S
Look at the weights we carry . . . everything from 2½ lbs. to 5 lbs., all pre-shrunk and nylon reinforced. Also "Red Top" worsteds and reinforced cottons.
Godfreys'
PHONE 270 BOX

Planning to move? Call us first. Our modern vans and skilled movers assure a SAFE move wherever you go. We are agents for North American Van Lines, America's leading long distance moving organization. It costs no more to enjoy this finer service.
West Transfer Co.
719 Baker St. Nelson, B. C.
PHONE 33
North American VAN LINES, INC.

FRIENDLY FAMILY FINANCE
Personal Loans
For Bills, Fuel, Repairs, Cars or any good reason.
MOUNTAIN FINANCE CO. Ltd.
Suite 212, Medical Arts Bldg.
PHONE 1786

KORPACK Cement Products Co. Ltd.
AND
FERRARO BROS.
SAND AND GRAVEL
★ CONCRETE BLOCKS
★ CINDER BLOCKS
★ CHIMNEY BLOCKS
SAND — GRAVEL — CEMENT
154 Wellington St. Trail, B.C. Phone 2105

Cranbrook School Wing May be Ready for Term Opening Sept. 4

CRANBROOK—Two-storey addition wing at the North side of Mount Baker Junior-Senior High School, started by C. J. Oliver Construction in early Spring, is proceeding well and will probably be ready for occupation when the school term opens September 4.

It will provide seven new classrooms for this school which was built for 500 pupils and will house over 700 enrolment this Fall. Provision of this space will eliminate the shift system in force for some junior high school grades necessitated by space shortage. Cost of the addition equipped for occupation will be about $135,000 authorized by a ratepayer vote two years ago.

A. E. Jones Company Ltd., awarded the contract for conversion of auditorium space at Tenth Avenue primary school, is at present engaged in making this into two classrooms to accommodate children of the south end of the city.

Tenders are to be called soon for construction of the new two-room rural school authorized for Yahk in spring, to replace the present building which is cut off by the flooding Moyie River each spring. Estimated cost of this building is $37,500 equipped and the new site is along the highway south of the present school, adjoining the site of Harper's Cabins. Occupation by the end of the fall term, or early in 1957 is planned.

No action toward actual building has been taken yet for the new eight-room elementary school for Cranbrook, approved by ratepayers at the same vote, which will cost an estimated $172,500 equipped. Site has been acquired on Eleventh Avenue South of Fifth Street and the single building in the large area of bushland has been purchased by L. O. Walton for removal to a new site Call for tenders on this school construction is not planned immediately and the project will probably not be undertaken until next Spring.

Howe Predicts Uranium Sales To Britain

OTTAWA (CP)—Trade Minister Howe said Friday he expects a uranium sales contract will be signed with Britain.

He did not elaborate on the statement, made in the Commons, but said negotiations have been going on for some time.

He was replying to Howard Green (PC-Vancouver Quandra) who referred to a report that a British delegation will come to Canada next month to purchase a large supply of uranium.

W. J. Bennett, president of the Crown - owned Eldorado Mining and Refining Ltd., said this week Canada and the United Kingdom have agreed in principle on terms of a multi-million dollar contract for the purchase of uranium from Eldorado. He said it will involve several millions of dollars but could not give an exact figure at this time.

Elk Valley Farmers Elect Len Musil

NATAL — Elk Valley Farmers Institute recently elected officers to fill vacancies left by resignations.

Len Musil was elected president replacing Willie Rothel while Phil Musial Jr., replaced Frank Fairclough as secretary. A vice-president will be elected in the near future as Len Musil moved up from vice-president to president of this active Institute. One new director was also appointed Mike Baher. The other directors include Frank Svec, Andy Marushka, Frank Lipovski and Mat Lescinskas.

Equal Pay Bill Meets Little Opposition

OTTAWA (CP) — Legislation providing equal pay for women doing the same work as men in industry under federal jurisdiction has gone through the last three stages of passage in the Commons and now goes to the Senate for sure ratification.

Opposition members gave Labor Minister Gregg's measure the green light with no major criticism, but it ran into some objection from Liberal C. W. Carter of the Newfoundland riding of Burin-Burgeo.

Mr. Carter said he would like to see the legislation stand in abeyance until the next session of Parliament to have a better approach worked out. But he did not vote against it.

The House, whose Liberal majority has twice in the past sessions defeated similar equal pay legislation proposed by Mrs. Ellen Fairclough (PC-Hamilton West), put the government's measure through unanimously.

It first gave the bill approval in principle through second reading, then zipped it past the detailed committees-of-the-whole discussion and finally relaxed the rules by unanimous consent to accord it third reading.

BENEFITS 73,000

The bill will benefit about 73,000 women workers, or about one-eighth the 600,000 women engaged in industry. It applies to those working in such interprovincial enterprises as railways, communications and banks that come under federal industrial relations control.

Women employed by the federal government already have equal pay status. Female workers in Ontario, Saskatchewan and British Columbia also are covered.

CCF leader Coldwell said Monday the bill "is long overdue and we welcome it and will support it."

Details of Award Not Known Yet

KASLO — F. C. Yoxhall, vice-president of the board of directors of the Kaslo Victorian Hospital, said Monday that the board has not yet received details of the court judgment in the case of young Clara Pittman.

The board has made no official statement of its position since Mr. Justice H. W. McInnes in June ordered that the hospital pay three-year-old Clara Pittman, disfigured by burns in the hospital in December, 1953, the sum of $75,000 for injuries plus $5367 for expenses. It was the highest single award for injuries ever made in B.C.

Short Training Scheme for New Engineers

HAMILTON (CP) — A new training program for engineering graduates, designed to reduce the time they will spend in the training phase from two years to one has been announced by Canadian Westinghouse Co. Ltd. here.

Under the program the graduate will be given specialized training in the particular engineering, manufacturing, sales or service division of his choice and aptitude, rather than the more general training previously given.

The training will start with a three-week course aimed to acquaint graduates with the industry's organization, policies, products and administrative set-up.

TO SELECTED DEPARTMENTS

Next he goes to the selected department for three months, and then to training assignments in manufacturing, sales and service.

At that point, the announcement says, both individual and company should be reasonably sure of the department in which the graduate is most likely to succeed.

The newcomer will receive credit for any previous experience and time in training accordingly will vary.

The program, described as a move to attract more engineers, includes "better-than-average" salaries, the announcement says.

Natal Goalkeeper Leaves for Coast

NATAL — A farewell party was held recently for Wilfred (Tookey) Moshuk in the community hall at Michel on behalf of the Natal-Michel Coal Kings Hockey Club.

During the past few years Mr Moshuk has capably held the position as goalie of the team. He was presented with a gift on behalf of the hockey club. Earlier in the day his fellow workers on the tipple, where he had been employed by the Coal Company as truck driver, presented him with a club bag and best wishes in his new undertakings at the Coast Mr. and Mrs. Wilfred Moshuk left Natal to take up residence at Nanaimo.

TOKYO STARLET — Film starlet Sumiko Koizumi beats the heat with a swim suit, straw hat and the shade of a tall tree in the yard of her home at Tokyo, Japan.

SALES REFLECT HIGH LEVEL OF EMPLOYMENT

CRANBROOK—Employment in Cranbrook district continues at a higher level on the basis of unemployment insurance stamps sales at the Cranbrook post office largely due to increased production in woods operations.

Sales of unemployment insurance stamps for the month of July came to $5289.04, compared with $3620.60 for the same month last year. Part of the increase is due to revised premium methods last October.

Postmaster E. T. Girling reports volume of business at the Cranbrook post office last month was $65,096.60, considerably higher than the total of $53,391.95 for the same month last year. Revenue from postage meters and stamps was $4,412.53, up from last July's $4310.16. Monday orders sold at the post office during the month numbered 2729 compared with 2644 for last July, while money orders paid 892 compared with 890 paid last July.

FIRE FIGHTING COURSE GIVEN AT RIONDEL

RIONDEL — Riondel saw a big city fire truck recently when Bob Shelley and Al Best, government instructors from the Fire Marshal's office, gave five evenings of special courses in civil defence fire figntting to the men of the Riondel Volunteer Fire Service.

Mr. Shelley and Mr. Best were well satisfied with the fire equipment and the truck and congratulated the men on the efficient way they operated during the tests and demonstrations. The course included ladder practice, coupling hoses, types of nozzles and their uses along with the new spray and fog fire fighting.

Films were shown on the subjects with special attention given to entering and extinguishing house fires. One film of note showed the London blitz of 1940 depicting the firemen combatting the terrific heat and overwhelming masses of burning areas. The instructors emphasized that more men should be trained to be on call in case of a national emergency and that students should be encouraged to assist in the weekly exercise drill of the local fire department.

Diplomacy Needed In Dealings With India, Boswell Group Told

BOSWELL — Under the auspices of the newly-formed Boswell Recreation Commission, a large audience assembled in the Memorial Hal lto hear a lecture by Dr. M. Bach and Mrs. Bach on their last winter's three-month tour through India. Jack Pryke was in the chair and was in charge of all arrangements.

Dr. Bach said he had been asked by his government to make the tour and it was the first time that his wife had been his official "cameraman." He remarked, that at first they met with many difficulties as they were not received with great friendliness. As their tour continued, friendliness increased. They were entertained by Prime Minister Nehru and many other important and interesting Indian officials.

He showed that there are many grave problems facing India and he noted with regret that the British and Americans were not in quite the same favor that they had been in past years and that great diplomacy is needed in dealings with India.

Mrs. Bach then showed magnificent colored photographs taken during the tour.

Dr. Bach suggested that next year a selection of Kootenay pictures be shown in the Hall. He knew that W. G. Thompson, Dr. H. B. Ness and Herb Webb, (besides his wife) and others, had very excellent ones.

Silver collection was taken and amounted to $47.75 and was presented to Mrs J. V. Murray of Creston to be passed on to the Creston Valley Hospital Association. K. Wallace moved a vote of thanks to Mr. and Mrs. Bach and W. Carr, chairman of the Creston Hospital Board, who was also present, also thanked the audience for its generosity.

Refreshments were served by the women of the Boswell community. Visitors were present from Riondel to Creston.

BUSY BEES

About 253,000 pounds of honey were produced in the United States last year.

SHOW DELIGHTS RIONDEL CROWD

RIONDEL — Everyone's feet were tapping to the cowboy music during the rousing stage show held in the Recreation Hall in Riondel when Evan Kemp and his Trail Riders put on a spectacular show to delight both children and adults.

During the two hour performance the four cowboys displayed their musical talent on the fiddle, guitar, accordion and bass fiddle. The ventriloquist and his boy and girl dummies revealed remarkable adaptability for a young man of 19 years. He also held the audience spellbound with his acts of magic. The woman called from the audience to assist in two of the acts could not offer any explanation as to how he operated.

A lively dance followed the show and the music was a delight to dance and listen to.

Bears Damage Queen's Bay Orchard

QUEEN'S BAY — Bears, feeding on cherries in George Porteous' orchard, have destroyed many of his trees.

The voracious bears have also damaged his raspberry canes.

PERFUME MAKERS

On the Welsh island of Caldy, Cistercian monks make perfume from lavender blossoms.

Helps You Reduce Swollen

Painful Piles

There is a nice, clean, easy way to get real relief from the nagging distress of swollen, painful piles without the inconvenience of ointments, pile pipes or suppositories.

The secret is in taking just one small Hem-Roid Tablet, with water, two or three times a day. Works through effective INTERNAL action. Quickly eases constipation, relieves itching, soreness and pain. Helps shrink piles and permits them to heal.

Why suffer needlessly when Hem-Roid offers you so much. Get a package today. See for yourself how nice Hem-Roid is to use, how effective it is and how much more comfort it will quickly bring you.

All drug stores. Low cost. Money refunded if you are not 100% pleased.

FIREPROOF

HOUSEHOLD

STORAGE

AGENTS FOR

WILLIAMS

Long Distance Moving and Storage

PHONE 77

TRUCK TERMINUS

(NELSON) LTD.

701 FRONT ST.

News of the Day

RATES: 30c line 40c line black face type; larger type rates on request. Minimum two lines. 10% discount for prompt payment.

DON ELDER STUDIO
405 Hall St Phone 1205

BINGO TONIGHT
CATHOLIC HALL — 8:00 P.M.

United Church Clothing Aid, 2 p.m. today. Dress prices reduced.

Best materials only used on your shoes at **TONY'S SHOE REPAIRS**

Trail Business College
Office reopens August 20th.

CITY DRUG
REXALL PHARMACY
OPEN UNTIL 5:30 P.M. TODAY

Special on Girls' Silk Pyjamas. Sizes 2, 8, 10, 12, 14 — 95c.
EBERLE'S ON BAKER ST.

For sale at Crawford Bay, fresh killed meat, fowl, and geese. Also raspberries, cherries and potatoes. H. Harrop, phone 1278.

White Lace for the Wedding: 36" Chantilly lace, scalloped edge, $2.50, $3.25; 42", plain edge, $2.95.
TAYLOR'S DRY GOODS

Canwood Baby Blankets in yellow, green, blue, pink and white. Satin bound. Only $7.50.
STERLING HOME FURNISHERS

JORDAN'S FURNITURE SALE
Take advantage of this. Phone Keith McDougald, your Carpet Specialist, Queen's Hotel, Nelson.

Patients in Kootenay Lake General Hospital can have the Daily News sent to them every morning. Phone 1844, Circulation Department, Daily News.

CHERRIES FOR SALE
Pick your own, Silver Heights cherry orchard, Kaslo. Bings and Lamberts, 15c lb.; Royal Anns, 12c; Republicans 10c.

Slightly used 9½ cu. ft. Frigidaire, special.
WE PAY TOP PRICES FOR USED FURNITURE
HOME FURNITURE EXCHANGE, PH. 1560.

NOTICE TO GENERAL CONTRACTORS
Contact immediately Williams and Fairbank, architects, 373 Baker Street, re tendering on fill for Fairview United Church.

6x9 Axminster. What offers? Electric portable sewing machine, $39.50, like new.
WE PAY CASH FOR USED FURNITURE AND ANTIQUES
BIRCH'S FURNITURE
307 BAKER ST. — PH. 47

FUNERAL NOTICE
SEAMAN — Graveside service for the late Mrs. Catherine Seaman will be held on Saturday at 10 a.m., at Nelson Memorial Park. Rev. Canon W. J. Silverwood will officiate.

Miracle of
MODERN, LOW-COST HEATING

There's comfort and convenience in store for

Heatway Owners

This complete home heating unit combines three Stokermatic products in one compact, efficient, and good looking package: a motor-driven coal stoker, a motor-driven filter-blower which filters and forces clean warm air to every room in the house, and a cabinet type warm air furnace to produce clean, healthful even heat at the lowest possible cost.

PHONE 889

Towler Fuel and Transfer

DEPARTMENT OF LANDS AND FORESTS

FOREST SERVICE

NOTICE

Examinations for Scaler's Licence will be held at the following places on the following dates, starting at 8:00 a.m. each morning.

Place	Date 1956	Logs to be scaled at
Revelstoke	Aug. 15th	Downie Street Mill
West Arrow Park	Aug. 17th	West Arrow Park
Parson	Aug. 22nd	Crestbrook Timber Ltd.
Edgewater	Aug. 23rd	Edgewater Sawmills Ltd.
Zamora	Aug. 29th	Willa Lumber Co.
Greenwood	Aug. 30th	Cook Lbr. Co. Ltd.
Castlegar	Sept. 5th	Celgar Development Co.
Salmo	Sept. 7th	F. R. Rotter Lbr. Co. Ltd.
Cranbrook	Sept. 11th	Silver Ridge Sawmills Ltd.
Creston	Sept. 13th	Creston Sawmills Ltd.
Galloway	Sept. 18th	Galloway Lumber Co. Ltd.
Natal	Sept. 20th	Crow's Nest Pass Coal Co.
Slocan	Sept. 26th	Hicks Bros. Sawmill

The morning will be taken up scaling logs and the afternoon will be taken up with the written paper.

Examination fee is Five Dollars ($5.00). (To be collected at time of examination.)

CANDIDATES MUST SUBMIT APPLICATION FORMS PROPERLY FILLED OUT AT THE EXAMINATION.

Applicants trying the examination for the second or third time will be required to show their receipt for payment of the $5.00 fee.

PERMIT SCALERS ARE SPECIFICALLY REQUESTED TO SIT FOR THESE EXAMINATIONS. FAILURE TO DO SO WILL RESULT IN SUSPENSION OR CANCELLATION OF PRESENT PERMIT.

Application forms and further information may be obtained from the District Forester, Nelson, B.C., or Local Forest Service Office.

H. B. FORSE,
DISTRICT FORESTER.

Best Seller in Dodge history!

Glamour Car with push-button GO!

BIG BUY in the low-price field!

This big, beautiful Dodge was tagged for success from the very beginning! Take the keys and see for yourself why this year's Dodge is the fastest selling car in Dodge history!

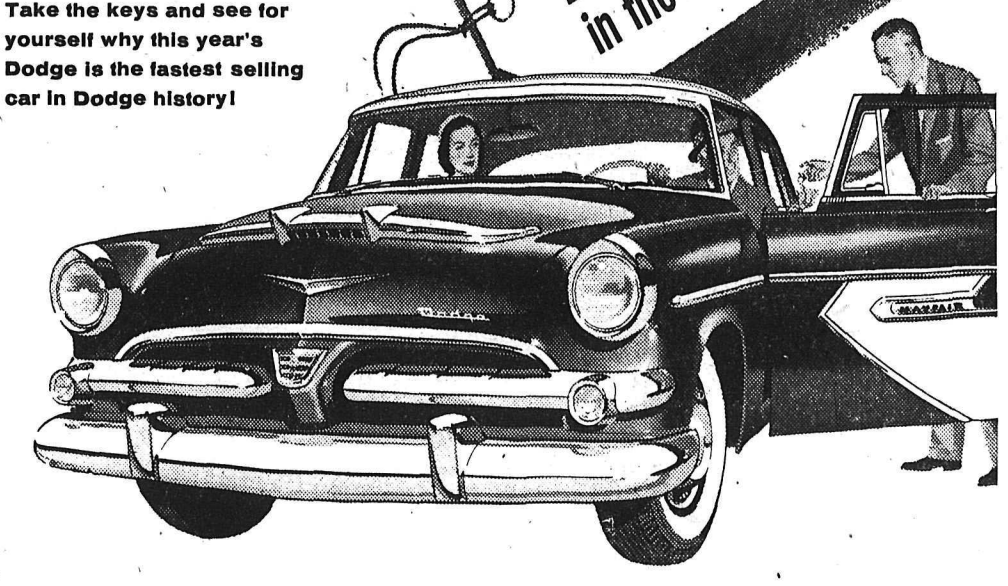

DODGE

with the *Forward* Look

MANUFACTURED IN CANADA BY CHRYSLER CORPORATION OF CANADA, LIMITED

Here are just a few of the many reasons why
more people are switching to Dodge than ever before!

- Dodge gives you *Flight-Sweep styling*, the only new note in automotive design this year!
- Dodge offers *push-button* PowerFlite! Just push a button . . . step on the gas . . . go! Makes all other automatic transmissions seem years behind the times!
- Dodge is the *biggest* car in the low-price field—measures almost a foot longer than other cars in its price class!
- Dodge provides the dash of a *high-torque V-8* with up to 200 h.p.—or the reliable performance of the Dodge "Big Six"!
- Dodge has 15 *outstanding safety features* as standard equipment on any model you may choose!
- Dodge delivers all this—and more—for a price to fit the lowest budget! Your Dodge dealer will show you how you can afford to own a glamorous, new Dodge!

NOW'S THE TIME TO SEE, DRIVE, AND DEAL FOR THE BIG BUY!

SUPERIOR MOTORS (NELSON) LTD.

NELSON, B.C.

WATCH CLIMAX—SHOWER OF STARS WEEKLY ON TV. CHECK YOUR NEWSPAPER FOR DATE AND TIME.

Nelson Daily News

Established April 22, 1902

Interior British Columbia's Largest Daily Newspaper

Published every morning except Sunday and statutory holidays by the NEWS PUBLISHING COMPANY LIMITED, 266 Baker Street, Nelson, British Columbia.

Authorized as Second Class Mail, Post Office Department, Ottawa

MEMBER OF THE AUDIT BUREAU OF CIRCULATIONS
MEMBER OF THE CANADIAN PRESS
The Canadian Press is exclusively entitled to the use for republication of all news dispatches credited to it or to The Associated Press or Reuters in this paper, and also the local news published therein.

Wednesday, August 8, 1956

No Room on Highways for Cattle

Automobile accidents which involve collision with an animal are far more common than is generally known. In fact animals straying on the highway constitute an increasing danger which can at times lead to loss of life and injury as is shown by recent accidents in the Windermere and Cranbrook districts.

The Herd Law, as it is known, was made a statute of the province of British Columbia in 1936. It is probably a codification of rights existing under customary law. Its main provisions are that cattle can run at large everywhere except in districts that have obtained the right from the government to establish a pound area. This is done by a petition of the majority of citizens in an area asking that such should be established.

It is always difficult to change laws which depend upon ancient custom and this right to run cattle at large was a matter of commonsense in days when the only traffic on the roads was horse drawn. It constituted no peril either to the foot-traveller or the driver of a vehicle. Today, with the introduction of good roads and the fast moving traffic of the automobile the picture is entirely different.

Collision with animals is an ever present possibility and the consequences no less dangerous than in other collisions. Good as our roads are there are blind spots where cattle on the road can be hidden from view, such as curves and dips in the road, but the danger is greater at night when black horses or cattle do not show up in the headlights.

In all areas where pound laws are not in force it is necessary for drivers to take adequate precautions by driving carefully on winding roads and by reducing speed considerably at night.

However, with the vastly increased number of fast moving vehicles, some consideration should be given to the safety of car drivers. They have been provided by the government with well constructed and physically safe roads on which they expect to make good speeds. Much time and thought has been given to the matter of safety, but so far none has been given to removing the hazard of cattle on highways.

The danger is not confined to the range lands, but is also in evidence on such winding mountain roads as that between Nelson and Castlegar where cows are turned out to graze on the road side. It is not too much to expect that the government should take measures to safeguard motorists by a revision of the Act, which would enable it to keep cattle off the road in certain areas.

Eventually all roads through range land may have to be fenced in, but in the meantime study should be made of the matter. Simply put, the question is, which is more important: the convenience of cattle owners or the safety of the public?

Mr. Black Has Earned Congratulations

In view of his excellent record in the Legislature it comes as no surprise that the Hon. Wesley Black has again been re-nominated as candidate for the Nelson-Creston riding.

As a politician Mr. Black is by no means spectacular, but he has earned the respect of all parties by the thorough and conscientious manner in which he has carried out his duties as a cabinet minister and the assiduous attention he has given to the needs of the riding he represents. His re-nomination, which is evidence of his party's confidence in him, is also a matter for congratulation by all citizens, regardless of their political affiliations.

?Questions? ANSWERS

Open to any reader. Names of persons asking questions will not be published. There is no charge for this service. QUESTIONS WILL NOT BE ANSWERED BY MAIL except where there is obvious necessity for privacy.

Student, Grand Forks — Had Einstein anything to do with the atom bomb?

During Second World War, the Allies became suspicious that German scientists were trying to apply nuclear fission to weapons and consequently urged Einstein to press the United States to achieve this result first. Einstein eventually wrote to President Roosevelt outlining how the formula could be applied; later Roosevelt authorized research which led to the construction of the first atomic bomb. Towards the end of his life Einstein regretted his share in the development of so powerful a weapon.

Interested, Nelson — Please tell me on what day of the week July 31st fell in 1870?

Thursday.

B. R. W., Castlegar — What is the correct address of the Ontario College of Optometry?

College of Optometry of Ontario, 149 George Street, Toronto 5, Ontario.

M. P., Nelson — Can you tell me if W. S. Hurn is still in charge of Community Drama at Victoria?

Mr. Hurn is now Provincial School Inspector at Campbell River. Miss Ann Adamson is Director of School and Community Drama, Parliament Buildings, Victoria, B.C.

H. L., Castlegar — We understand Stalin Constitution Day is observed in Russia on December 5th each year. Will it be honored this year?

We can only suggest you wait and see.

Cost of Lives

It is inspiring to people in the free world to knew the spirit of freedom and opposition to oppression still exists among those dominated by Communism. But, unhappily, they also are evidence of the heavy cost in lives of brave people.

If there could be a gigantic uprising of peoples under Communist rule, sufficient to have a chance of throwing it off, loss of life to achieve that end would be justified. But, if there be no chance of complete success, it's something different. It can lead to even harsher conditions.

It's all very well to sit back at a distance and cheer valiant fighters for freedom. It is also well to remember they are risking their own lives, while we are safe. —Windsor Star.

Watch Your Language

LEGITIMATE — (le-GIT-i-mit) — adjective; lawfully begotten; real, genuine; according to law; lawful, hence, existing or ruling by hereditary right, as a legitimate monarch; conforming to recognized principles, or accepted standards, as legitimate reasoning, legitimate drama. Verb transitive — to make legitimate; to give legal force to; hence, to authorize or justify. Origin: Medieval Latin — Legitimatus, past participle of Legitmace, from Latin—Legitimus, legitimate.

From an Oldtimer's Notebook

—BY R. G. JOY—

Historian, Nelson and District Oldtimers' Association

This story is a continuation of Walter Moberley's biography.

His father fought in many battles in the Napoleonic wars including that of Cape St. Vincent and New Orleans. He is a nephew of an ecclesiastic, well known in his day, head master of Winchester when the family said goodbye to England and later still better known as Bishop Moberley of Salisbury.

As Walter was only two years of age when his father and mother emigrated to Canada he has no recollections of England, though curiously enough his pure English accent would suggest that he had recently emigrated from the Old Country.

Naturally I questioned Mr. Hill-Tout further upon his interesting practice and elicited additional information. This Mr. Hill-Tout at that time was an authority on the legends of the Indians, he having lived amongst them.

In the case of the salmon, he said, "Whenever they began to run, no Indian was allowed to fish or kill until first salmon of the season had been reverently brought to the chief of the tribe, who would gather all his tribesmen together and bid his wife cook the fish in a new basket, specially made for the purpose. Then he would distribute a small bit to every man in the tribe who was ceremoniously clean, for none who were ceremonially unclean could ever be allowed to touch a bit of that first fish. After that, any member of the tribe was free to kill salmon but it was understood that they were always to return the head and entrails back to the water."

LEGEND OF THE SALMON

Questioned as to the reason of this practice of returning unused parts of the fish to the water, Mr. Hill-Tout observed that it was to enable the fish to come to life again and in this connection there is a rather beautiful little story among the Indians which tells us how the salmon first came from the ocean to our streams.

It seems that long ago, there were no salmon in the rivers and Khals, the culture hero of the Indians of this coastal district determined to go out to the Salmon Islands in the Pacific and induce the salmon people to visit the rivers and streams and allow themselves to be caught by the Indians as fish. He set sail with his brothers and some priests of the coast tribe and after many days' rowing, arrived at the home of the Salmon people somewhere in the Pacific. They were people just like the Indians and the villagers were made welcome. Just when the middle meal was being prepared one of the visitors noticed that two of the young people of the Salmon tribe, a youth and a maiden, went down into the water and disappeared. Shortly afterwards, two salmon were caught and when they were being distributed to the visitors the chief of the Salmon people asked them to be very careful to keep all the bones together. After the meal one or two of the young men came around and collected the bones left over and these were taken and thrown in the sea.

Shortly after this the young man and maiden who had entered the water were seen to disappear.

HAD BEEN EATING THE SALMON PEOPLE

This happened each day and excited the curiosity of one of the visitors who determined to put his suspicions to the test. Believing the entering of the water and the catching of the salmon to be intimately connected, he at the meal next day had a piece of salmon bone under his blanket. Presently out of the water it was seen that when the young people came up the youth was holding his blanket up to his jaw. The chief went forward and the youth told him that all the bones could not have been returned to the water because his jaw bone was missing. The chief asked the visitors if they had returned all the bones. A search was made and the missing bone was found thrown a little way beyond the circle where the visitor had thrown it. The chief threw it into the water, the young man returned into the water and came out whole. By this means, the visitor knew that the salmon that they had been eating were the Salmon people. So Khal's asked the chief if he would visit their coast and permit his people to catch them as salmon. This the chief agreed to, upon certain conditions, the principal being that they would always throw the offal and bones back into the water.

This became a common practice even with animals. The Indians believe that the spirit part of the fish and animals is even more real than the corporal part. They believe that the destruction of other parts of the carcass besides his flesh, which may be used for food purposes, would make the bear very angry and that he would take his revenge upon the Indians.

IMMIGRATION INQUIRY URGED IN AUSTRALIA

CANBERRA (CP) — A public inquiry into the Australian immigration department is urged by members of the opposition in the Commonwealth Parliament and some newspapers. It is claimed that hundreds of illegal migrants have been entering Australia on forged visas and other papers, mainly from Italy.

Senator W. P. Ashley says a searching inquiry on administration of the immigration department is essential. He claims a "vast racket" was being carried on under the noses of Australian officials in Italy and in other countries.

Some of the reasons cited for an inquiry:

The arrest in Sydney of 18 Italians who were charged with being prohibited migrants;

Advice from the Italian police that employees at the Australian consulate at Messina were issuing forged papers to migrants;

The discovery that many Chinese have entered Australia as students but have been allowed to remain indefinitely.

Boy Bound, Gagged By Coast Thief

VANCOUVER (CP) — Adrian Nelson, 13, was bound and gagged in his home on East 45th Avenue by a robber who stole $162.

The money, belonging to the boy's parents, was in a wallet and a box in a bedroom dresser drawer. More than $100 collected by the boy from his paper route was in another bedroom and was missed by the robber.

Shantz Nominated In North Okanagan

VERNON (AP) — A. H. Shantz, Social Credit MLA for North Okanagan, has been nominated as the riding's candidate in the next provincial election.

Diet Advocate Arsens Unfazed by Gov't Unconcern, Public Wrath

VICTORIA (CP) — Mrs. Lydia Arsens, the only woman in the British Columbia legislature, says the province would have better government "if cabinet members would take better care of themselves."

An ardent advocate of diet to cure bodily ills, the Social Credit member for Victoria says the members of the Social Credit government so far have paid little attention to her gospel of "good nutrition and sensible living."

Some of her fellow members in the legislature dine occasionally at one of the two health food restaurants owned by Mrs. Arsens and her husband. There they can enjoy vegetarian hamburgers, soybean nut loaves, papaya nectar, avocado salad de luxe or Hawaiian "blush milkshakes," with a wide choice of vegetable juices.

Mrs. Arsens, who taught school for nine years, was first elected to the legislature in 1953. "Next to proper eating, the thing I believe in most is Social Credit," she said.

Mrs. Arsens advocates organic vegetable-growing and demands banning of "certain drugs."

'The medical and dental associations and other groups are so hidebound in their thinking," she said.

'The wrath of certain sections of the public brought down on my head hasn't worried me at all . . . but I firmly believe that our government should advocate a few measures. In fact, I often criticize my colleagues for being too concerned about votes and not enough about welfare of the people."

Bolivian President Sworn Into Office

LA PAZ, Bolivia (AP)—Hernan Silez Zuazo, 42, has been sworn in as Bolivia's president. The revolutionary leader, elected last June, had been vice-president for the last four years. He succeeds Victor Paz Estenssoro whom he had restored to office in 1952 by military action. Both the incoming and outgoing presidents are members of the left-of-centre but anti-Communist National Revolutionary Movement.

St. Laurent Won't Tell Election Plans

OTTAWA (CP) — Prime Min-Minister St. Laurent Tuesday refused again to tell the Commons whether he plans a general election next fall.

To a question by Hon. W. Earl Rowe (PC — Dufferin-Simcoe), he gave the standard reply that any decision "will be announced in due course."

One of dozens of plans...

$400

Niagara Loans range from $100 to $1500 or more

MONTHLY PAYMENTS		
6	12	15
$71.41	$37.82	$31.13

Loans to $1,500 are life-insured at no extra cost to you.

NIAGARA LOANS
BRANCHES COAST-TO-COAST
560 BAKER ST.
PHONE 1636

55-4

Lamb's

NAVY RUM

This advertisement is not published or displayed by the Liquor Control Board or by the Government of British Columbia

Letters To The Editor

Letters to the Editor on any topic of genuine interest are welcome if they are brief, accurate and fair. No letter will be inserted in whole, or in part, except over the signature and address of the writer. Unsolicited correspondence cannot be returned.

Quit Passing Buck on Ferry Lineup Crashing, Authorities Urged

To The Editor:

Sir — There is, at the present time, an intolerable and irritating situation in respect to lineups at the Nelson Ferry, and I wish to request space for this letter to be published in your paper, in the hope that by so doing, constructive measures will be taken to improve the situation.

The established rule for the lineups on the Nelson side of the Ferry for many years has been to form a line extending from the Ferry approach back onto Nelson Avenue, leaving gaps for the railroad crossing and for traffic proceeding from Nelson Avenue onto Gordon Road. Most commuters from the North Shore as well as most residents of the City of Nelson have respected this rule, with only occasional cars, mostly through ignorance of the rule, cutting into the lineup rather than waiting their proper turn. However, of late, this situation has grown increasingly worse, partly due, no doubt, to the much greater volume of traffic using the Ferry.

Lately the "crashing" of the lineup has become such a common occurrence that almost daily there are incidents, heated arguments and even fights. This may be partly due to the fact that the heaviest lineups occur between five and six p.m. when most commuters are returning home, tired from their day's work. In the absence of proper signs it is understandable when tourists break into the lineup, but there are an increasing number of lineup crashers who know the existing practice in respect to the lineup, but ignore it. The average commuter waits one half hour on his way home from work and it is very annoying that others who lack a sense of fair play, ignore the accepted rules.

This intolerable situation is due largely, if not entirely, to the lack of proper signs directing traffic on lineup procedure, as well as the failure of the local authorities to recognize their responsibilities and carry out their duties. Many of our citizens, in trying to have something done, have reported to the Ferry attendants, only to be told that such a report should be made to to the Department of Public Works. The Department of Public Works in turn pass the buck to the City, and I understand that recently the City in carrying this absurdity to the extreme, suggested that it was the responsibility of the people building the bridge. In the absence of any proper action or control on the part of the Department of Public Works or the City of Nelson, the citizens have become compelled to do their own policing at the Ferry lineup in endeavoring to prevent cars from cutting into the lineup. Their efforts to establish some degree of order have resulted in many arguments owing to the lack of proper authority.

Appeals to the City and the Department of Public Works apparently avail nothing and in the meantime the losers are the citizens. It is high time this buck-passing be dispensed with and that steps be taken by the proper authority to establish rules and order.

J. G. ALLAN.

R.R. 1, Nelson, B.C.

They'll Do It Every Time — By Jimmy Hatlo

TODAY'S BIBLE THOUGHT

The Lord, the fountain of living waters. — Jeremiah 17:14.

Water in a semi-desert region in indeed the source of all fruitfull life. God is just that.

Aunt Het

You can tell when a naughty husband no longer cares what his wife thinks of him. He quits lying to her.

LUE'S CAMERAS
MAIN AT STEVENS MA-0838
SPOKANE, WASHINGTON

WARNING

Kootenay River Levels

POWER PLANT OPERATIONS DURING THE MONTH OF AUGUST WILL CAUSE FLUCTUATIONS IN THE LEVELS OF THE KOOTENAY RIVER IN THE REACH FROM NELSON TO BRILLIANT.

FISHERMEN, SWIMMERS, BOAT OWNERS AND OTHER PEOPLE FREQUENTING THE RIVER BANKS SHOULD EXERCISE CAUTION DURING AUGUST TO AVOID BEING CAUGHT BY THE RAPIDLY CHANGING WATER LEVELS.

West Kootenay Power and Light COMPANY, LIMITED

About the Town

By Alice Stevens

PHONE 1369 OR 1844

Miss Margaret Campion, 1421 Stanley Street, has returned after holidaying in Vancouver and Seattle. She also attended the Canadian Home Economics Association convention in the Hotel Vancouver.

• • •

Mrs. B. MacLean, Medical Arts Building, has returned from a holiday trip by car to San Francisco and the Monterey Peninsula, accompanied by her son Bruce. For three weeks, Mrs. MacLean visited Mr. and Mrs. Ross Rutledge in Seattle.

• • •

Mrs. Fred Hawes, 111 Richards Street, has left for the Coast where she will visit relatives and friends for a few weeks.

• • •

Mr. and Mrs. Robert Burns and family of Edmonton are visiting Mrs. Burns' brother-in-law and sister, Mr. and Mrs. Harry Johnson, Chatham Street.

Miss Margaret Pye has returned from a trip to the Coast where she visited friends and relatives.

• • •

Dr. and Mrs. Lloyd Davis of Toronto stopped in Nelson for a few days en route to Vancouver.

• • •

Jack Connick of Cranbrook was a recent visitor at the home of Mr. and Mrs. A. J. Hesse, 224 Baker Street.

• • •

Mrs. S. Elsner and daughters, Marjory and Patsy of Edmonton are visiting Mrs. Elsner's parents, Mr. and Mrs. R. J. White, 317 Second Street.

• • •

Hugh Armstrong, Chatham Street, has left for a vacation at Vancouver.

• • •

Magistrate and Mrs. R. S. Nelson, 424 Latimer Street, have had visiting from Vernon their son and daughter-in-law, Mr. and Mrs. A. S. Nelson and two sons.

• • •

Mr. and Mrs. Floyd Irwin and daughter, Marnie, of Dawson Creek were recently in town to visit Mr. Irwin's mother, Mrs. Fred L. Irwin, Kerr Apartments, his brother-in-law and sister, Mr. and Mrs. H. H. Hinitt, Kokanee Street, and Mrs. Irwin's brother-in-law and sister, Mr. and Mrs. Ben Sutherland, Hoover Street.

• • •

Mr. and Mrs. Bill Henry of the RCAF station in Germany visited friends in Nelson before continuing on a cross-Canada tour. Mr. Henry is a former Nelson resident.

• • •

Mr. and Mrs. Verne Irwin and son Bobby have returned to their home at Edmonton after visiting relatives and friends in Nelson. Their elder son, Teddy, will stay in Nelson for a while as guest of his uncle and aunt, Mr. and Mrs. Reeve Harper, 1313 Front Street.

• • •

Inspector and Mrs. J. B. Harris and family of Calgary have returned to Nelson for a visit.

• • •

Miss Rita Campbell and her uncle, Jack Campbell, 314 First Street, have returned from the Coast where Miss Campbell attended a kindergarten course at UBC.

• • •

Mr. and Mrs. James Reid and Sonny of Boise, Idaho, are visiting Mr. and Mrs. Kelly Ozelle, 719 Nelson Avenue.

• • •

Jack Houston, 811 Fifth Street, has returned from a month at Vancouver visiting his sister, Mrs. J. Orr. He leaves this morning for a few weeks camping at St. Mary's Lake near Kimberley.

Family Reunion Held at Procter

PROCTER — Fine weather added to the pleasure of a family reunion at Procter when the two sons and two daughters with their families as well as other relatives of Mr. and Mrs. H. Holmes of Trail and Nelson congregated for the first get-together in 17 years

For two days Mr. and Mrs. Holmes entertained at beach parties and out-door gatherings and were reunited with their sons and daughters, Richard Holmes and children Candice, Gerald and Sharmaine of San Francisco, Calif., Mr. and Mrs. Tom Holmes and daughters Marlene and Elaine of Riondel, Mrs. W. Warren and her children Herbert and Irene of Renfrew, Ont., and Mr. and Mrs. M. Salsiccioli and their children Jack, Doreen and Richard at whose summer home in Procter all members of the family met. Present also on the happy occasion were Mrs. Holmes' sister and brother Mrs. C. Eads and R. Heilscher of Nelson.

Get Ready for Fall With a
SWIFKNIT HOME KNITTING MACHINE
$49.95
Lovely Lavenda English Wools—Knitting and Crochet Accessories.
Hobby Shop
Op. Bus Depot
Ph. 1703

IRENE'S
OUTSTANDING SALE of
Summer Merchandise
CONTINUES
FOR ANOTHER BIG WEEK
Special Clearance on HATS
Priced Low . . . 95c — $1.95 — $2.95
Ask About Our Storewide Reduced Prices
In Summer Merchandise

always say . . .
Meet me at Northtown
IN SPOKANE
Making a shopping trip to Spokane this month? Be sure to stop at Northtown, corner of Division at Wellesley, for all your needs. New Fall merchandise will make its appearance on the shelves of the 24 big Northtown stores this month. Stores for everything you need arranged in a modern suburban center to give you convenient, free parking and easy accessibility. Northtown invites you to shop as you are . . . no need to change from your travelling clothes. Take advantage of the casual atmosphere to make your Spokane shopping trip more enjoyable. For shopping at its finest . . . always up Northtown.
AT INTERSECTION OF DIVISION & WELLESLEY IN SPOKANE
NORTHTOWN
Northtown

MR. AND MRS. J. R. JARVIS

Garden Party of Queen's Bay Guild Is Colorful Social Event

QUEEN'S BAY — A very successful garden party and sale was held by the Queen's Bay Church Guild at the lovely grounds of the Balfour Beach Inn, loaned for the occasion by Mr. and Mrs. J. LeQuime.

Rev. W. Edington, who had only arrived the day before with his wife and son to take up his duties as rector of Kokanee Parish, opened the bazaar.

Sales were brisk, especially at the home cooking stall. Those in charge of stalls were: Gate, G. Porteous and N. R. German; white elephant, Mrs. Crozier-Smith; home cooking, Mrs. G. Porteous and Mrs. E. D. Baravalle; pig-in-a-poke, Michael Baravalle; ice cream, Michael Shea; work stall, Mrs. J. S. Hirst and Hon. Mrs. K. A. Aylmer. Helping in the kitchen were Mrs. N. R. German, Mrs. Frank Phillips, Mrs. A. Strawn and Miss Joyce Hirst.

Four young Balfour girls acted as waitresses. They were Betty Bowles, Diane Fisher, Carol Hewetson and Beverley Maynard. The door prize for adults donated by Mrs. N. R. German was won by Miss Carol Hewetson, and the children's door prize, donated by Miss Joyce Hirst, was won by Victor Baravalle. Mrs. Forbes of Balfour won an angel cake, made and donated by Mrs. N. R. German. Mrs. Rosen of Balfour won a chicken donated by Mrs. J. S. Hirst.

FROM ENGLAND

Contributions of work for the work stall came from as far away as Great Malvern, England, from Mrs. Aylmer's sister, Miss Roberg, who has taken a great interest in the work of the Guild and has contributed to the work stall for many years.

Lister Notes

LISTER — Mr. and Mrs. S. Falgele and children of Salmo were visitors of Mr. and Mrs. S. Kopp.

Mr. and Mrs. C. Carleton of Orkney, Sask., were visitor of Mr. and Mrs. R. Ragsdale and H. Demchuk.

Mr. and Mrs. H. Statford of Moose Jaw, Sask., were visiting Mr. and Mrs. W. K. Beard.

Mr. and Mrs. Clyde Huscroft accompanied by Jim and Douglas Huscroft were holidaying at Spokane.

Mr. and Mrs. Leo McGrath of Medicine Hat are visiting Mrs. E. Knolls and Mrs. Hugo Sommerfeld.

Mr. and Mrs. Peter Knoll of Leask, Sask., were visitors of Mr. and Mrs. Art Sommerfeld and Mr. and Mrs. Eric Sommerfeld.

Mr. and Mrs. Dave Powell (nee Doris Gorrill) of Vancouver visited the latter's grandparents, Mr. and Mrs. G. Gorill.

Mr. Alfred Petrick of Edmonton is visiting his parents, Mr. and Mrs. Karl Petrick.

Balfour Notes

BALFOUR — Mr. and Mrs. E. A. Mann have returned from a six weeks trip to England and will spend the remainder of the summer here.

Mr. and Mrs. H. A. Hansen of Victoria are visitors here, guests of their son and daughter-in-law, Mr. and Mrs. F. Hansen.

Mrs. M. M. Wellwood and family have returned from a holiday spent at Kelowna visiting Mr. and Mrs. H. Hudson. They also visited friends and relatives in Burnaby and Vancouver.

W. Calder of Nelson has been the guest of G. Walford.

Boswell Notes

BOSWELL — Mr. and Mrs. D. Sherratt and girls of Cranbrook, are spending a few days with Mrs. Sherratt's parents, Mr. and Mrs. K. Wallace.

Mr. and Mrs. D. Graham and boys, Ken and Ted, of Nelson, are holidaying here and staying in Mrs. E. Johnstone's cottage.

FREE TRIAL OFFER!
BUY THIS 75 Phillips' Tablets Only 49¢
Get this 12-tablet tin FREE!

Use the tablets in the free tin. If you don't agree that Phillips' Tablets are the best thing you've ever taken for UPSET STOMACH, INDIGESTION, HEARTBURN, return the unopened 75-tablet package to the makers and get
Double your money back!
OFFER LIMITED!

Fruitvale Notes

FRUITVALE — Holidaying at United States points are Mr. and Mrs. T. Moon and Mr. and Mrs. L. Knowler and their families. They are expected back this week.

Rev. and Mrs. D. W. More and son Bruce, of Vancouver, are visitors in the village, guests of Mr. and Mrs. Alex Graham. Mr. More is a former minister in St. Paul's United Church.

Rev. and Mrs. L. Hooper and family arrived from the Skideac Mission, Queen Charlotte Island, to take over the ministerial duties of the Fruitvale-Salmo-Emerald parish. He succeeds Rev. T. M. Karpoff who is now at Genelle in charge of the Columbia River Mission.

Mrs. M. Dacre and daughter, Loretta, are enjoying a holiday at Vancouver.

Mrs. Art Wright and Mrs. Atle Nelson and their children are holidaying at Mission for a few days.

Recent visitors at the home of Mr. and Mrs. Harold Mason were the latter's sister, her husband and son, Mr. and Mrs. A. H. Hill and Douglas, of Sparks, Nevada.

Recent visitors at the home of Mrs. D. C. Mason were her sons, Gilbert and his family of Port Alberni and George and his family of Spokane. While they were here, they held a D.C. Mason family reunion at the home of their sister, Mr. and Mrs. Atle Nelson. Over 50 relatives of this pioneer family were present, including Mrs. Mason's other sons, Clare and Harold, and daughters, Mrs. Art Ranson of Robson, Mrs. Grace Grieve and Mrs. Joel Wallgren, of of Fruitvale and their families.

VACATION BIBLE SCHOOL CLOSES

NEW DENVER — The Vacation Bible School closing program was held in Knox Presbyterian Church before a number of parents and friends. There was also a display of handicrafts done by the children.

The program consisted of Bible stories by Georgina Stewart and verses by Sandra Anderson, Ronnie Kurbis, Natalie Mori, Marjorie Buckham, Donald McGorman, Beverley Steenhoff, Gerry Strebchuck, Corajean Boan, Carol Jones, Judy Amano, Roberta Takahara, Elaine Matshuchita, Sonja Alstead and Harold Mori was enjoyed. Prizes of Bibles and story books were won by Marcie Strebchuck, Beverley Steenhoff, Sonja Alstead and Sandra Anderson.

Mr. and Mrs. Ernie Wilkison of Los Angeles were in charge of the Vacation Bible School, assisted by Diane Cleves and Ivy Stewart of New Denver.

Jarvis-Balaam Vows Spoken At Burton

BURTON — Sprays of pink and white gladioli with cedar provided the background in St. Andrew's United Church at Burton when James Roberts Jarvis, son of Mr. and Mrs. F. R. Jarvis of Gladstone, Man., and Marjorie Balaam, daughter of Mr. and Mrs. E. Balaam of Burton, were united in marriage in a double-ring ceremony performed by Rev. A. A. Burnett.

Given in marriage by her father, the bride was charming in a gown of embroidered nylon over slipper satin, featuring a long torso bodice and full crinolined skirt with appliqued daisies bordering the rounded neck-line. Her fingertip veil of illusion net and lace inserts trimmed with sequins, was held by a fitted cap of lace and sequins. She carried a cascade bouquet of pink and white carnations.

The bride was attended by her sister, Jean, who wore a gown of pastel green nylon net over taffeta, featuring a brocaded bodice with matching stole and headdress and carried a colonial bouquet of Shasta daisies and sweetpeas.

Mr. Esmond Jarvis was groomsman for his brother. During the signing of the register, Mrs. Ruth Gushulak, sister of the bride, sang "A Wedding Prayer," accompanied by Mrs. Mary Johnson.

For her daughter's wedding, Mrs. Balaam chose a turquoise dress with pink accessories. The bridegroom's mother selected a floral silk dress with white accessories. Both wore corsages of pink carnations.

A reception followed at the bride's home with a four-tier cake centering the luncheon table. Mr. Burnett proposed the toast to the bride. Congratulatory messages were read from Gladstone, Winnipeg, Uxbridge, England; Vancouver, Nipawin and Neilburg, Sask.

Among guests present were Mr. and Mrs. F. R. Jarvis; Mr. and Mrs. Esmond Jarvis and Cheryl of Winnipeg, Mr. and Mrs. W. G. Gushulak and Adair of Foam Lake, Sask.

TO SASKATCHEWAN

En route to their home in Tisdale, Sask., where the groom is a member of the Bank of Montreal staff, the happy couple motored through points in the United States, Glacier and Waterton Lakes Parks.

For travelling the bride wore a light tweed suit with dark brown accessories. A corsage of pink carnations completed her ensemble.

Riondel Notes

RIONDEL — Mrs. Ted North has returned from summer school in Victoria.

Mrs. Bourden has returned from visiting with her son and his family in North Vancouver.

Mr. and Mrs. H. Palicia left Riondel for Vancouver where they plan on making their home. They sold their house to Rinaldi Ermano who expects his wife to arrive from Italy about the end of the month.

Mrs. Jean Shannon, Mrs. Rita Holmes of Riondel and Mrs. Foster of Crawford Bay left to accompany the Brownie Troops from Riondel and Crawford Bay on a camping trip to Camp Rory near Rossland.

Mr. and Mrs. Happy Collins and Leanne have returned from a vacation in Alberta. They visited Mrs. Collins' mother in Manning, Alta., as well as calling in Calgary, Edmonton and Peace River.

Recipes . . .

Good Ice Cream Made In Refrigerator Tray

By MARGARET CARR

Children and ice cream cones are a happy combination, but once in a while the ice cream gets out of control and slides down a fresh clean pinafore or drops on a little boy's Sunday suit.

Ice cream stains contain milk or cream, sugar, sometimes egg, and sometimes coloring. To remove a fresh stain from washable material, sponge the garment with cold or lukewarm water and then wash in warm soapsuds. This works best if the ice cream contains no highly colored fruit or chocolate.

On material that is not washable, sponge with a commercial cleaning fluid to remove the greasy part of the stain. Follow directions on the bottle. Use it out of doors or in a well ventilated room, for the fumes may be toxic. Let the fabric dry, then sponge with cold water to remove any stains from the egg and sugar in the ice cream.

If the stain is not removed completely, follow with a pepsin treatment. You can buy pepsin at the drug store. First sponge the stain with cold water, then sprinkle pepsin on the dampened stain and let it stand for half an hour. Brush it off and rinse the spot well. For best results, be sure the material is free from soap and other alkali before applying the pepsin.

And now that we've dispensed with ice cream stains, here's an excellent recipe for making ice cream in the freezing tray of your refrigerator.

VANILLA ICE CREAM

2/3 cup canned sweetened condensed milk; ½ cup cold water; ⅛ teaspoon salt; 1½ teaspoons of vanilla extract; 1 cup heavy cream.

Turn temperature control of refrigerator to coldest setting. Combine first four ingredients, refrigerate. Whip cream to custard-like consistency. Fold into chilled mixture. Turn into freezing tray, freeze until frozen one inch in from edge of tray. Turn into chilled bowl; with electric mixer or egg beater, beat until smooth, not melted. Quickly return mixture to freezing tray; freeze until just firm. Then reset temperature control. Makes three or four servings.

VARIATIONS

Butter Pecan: In two tablespoons butter or margarine in skillet, saute ½ cup broken pecan meats until golden brown. Add with ¼ teaspoon salt, to milk mixture.

Chocolate: In double boiler, melt one square unsweetened chocolate. Add condensed milk; stir over boiling water five minutes, or until thickened. Add water, mix well. Chill. Add salt, vanilla, then whipped cream.

Peach: To milk mixture, add two cups sieved fresh or thawed frozen peaches; one or two drops almond extract; and one tablespoon fresh, frozen or canned lemon juice.

Toasted Coffee-Nut: Increase sweetened condensed milk to one can, water to ¾ cup. Add three tablespoons instant coffee to cream before whipping. In two teaspoons butter or margarine, saute ½ cup coarsely chopped walnuts until toasted. After last beating, fold in nuts.

Salmo Notes

SALMO — Mr. and Mrs. Jim Dodds and daughter Ruby have returned after visiting Mr. Dodd's sister, Mrs. Douglas Rendall of Calgary, his aunt and cousins, Mrs. Edith Dodds of Drumheller, Mrs. Dodd's brothers Alfred, Carl and Erling Nygard and their families of Holling Hill, Alta., and old friends in their home town, Pollockville.

Miss Marion Hansen is home for almost a month's visit with her parents, Mr. and Mrs. Chriss Hansen. She is in training at the Royal Jubilee Hospital of Victoria.

Mr. and Mrs. Ken West and family have moved to take up residence in Vernon.

Mrs. Clara Thiel and two daughters Joanne and Maureen have spent a few days with her parents, Mr. and Mrs. Morrow of Creston.

Mrs. Kay Hallman and daughter Pauline have returned after almost a month spent in Chilliwack.

Sanca Notes

SANCA — Mr. and Mrs. T. Berger and Mr. and Mrs. B. Berger and children of Nanton, Alta., are guests of Mr. and Mrs. C. A. Koch.

Mr. and Mrs. J. Rintoul of Calgary and Mr. D. Rintoul of Vancouver were recent guests of Mrs. J. P. Saxby-Hawkins.

Mr. and Mrs. J. Raffan and children of Vancouver have returned home from a vacation spent visiting Mr. and Mrs. F. Holmes.

Buy, Sell, Trade the Want Ad Way

Q
Trans Canada Credit loans, protected at no extra cost by life-insurance, solve budget problems for thousands of Canadian families—without endangering family security. Solve your money problems. Get a life-insured loan, on your own credit. Call us today.
QUICK CASH LOANS
THE ALL-CANADIAN LOAN COMPANY
TRANS CANADA CREDIT
525 VERNON ST. -- PHONE 1690
T55-B

Bedding SALE
at
Freeman's

BALFOUR PARTY HELD IN HONOR OF NEWLYWEDS

BALFOUR — Honoring Mr. and Mrs. W. Noakes, who were married recently, a reception was held in Woodland hall attended by many district residents. The marriage of Mr. Noakes and the former Miss E. Waite of the Lardeau took place in Spokane.

The hall was decorated with pink and white streamers and wedding bells. Flowers completed the wedding theme.

On entering the hall, the bride was presented with a corsage of roses and a rose was given to the groom. They came down the hall to a table laden with wedding gifts. Ed Hall and Mrs. J. Boyce played the "Wedding March."

Gifts were opened by the happy couple. They were from officers and men of the Anscomb and many friends and relatives.

Mr. and Mrs. Noakes led the dancing. Mrs. D. Maynard, Mrs. C. Noakes and Mrs. W. May were hostesses for the entertainment and supper.

Queens Bay

QUEEN'S BAY — Mrs. D. Crozier-Smith of Regina has been the guest of Mr. and Mrs. K. R. Attree. She is now staying for a few weeks with Mrs. and Miss Hirst.

Rev. W. Edington and Mrs. Edington and their young son John are residing here until a permanent Rectory can be found for them. Mr. Edington has replaced Rev. W. S. Beames, who recently retired as Rector of Kokanee parish. He held his first service since his arrival at St. Francis in the Woods here on Sunday morning.

Mr. and Mrs. William Merz have recently had as their house guests Mr. and Mrs. Ken Wright and sons of Vancouver, Mr. and Mrs. Sid Potter, Mr. and Mrs. Sid Davis and son, and Mr. and Mrs. Carl Buckner, all of Alberni, B.C.

SHOE SALE
Continues
Still a good selection in Ladies', Men's and Children's Footwear
COME IN TODAY
Andrews
Leaders In Footfashion
Established 1902

Milady's FASHIONS

SUMMER CLEARANCE
Still Continues
Many Bargains in
• COATS
• DRESSES
• SUITS
• JACKETS
• COTTON SKIRTS
• COTTON BLOUSES
New Shipment Metal Belts
"THE STORE OF COURTEOUS SERVICE"

Delicious new shortcut with Carnation
Complete one-dish meal . . . so quick, so easy, so creamy-flavored. Carnation's special blending qualities make it possible— no other form of milk will do!

CARNATION CORNED BEEF AND RICE
2 tablespoons flour
2 tablespoons butter
¼ teaspoon salt
¼ teaspoon pepper
1 large can *undiluted* Carnation Evaporated Milk
¾ cup diced celery
2 tablespoons diced green pepper (optional)
2 chopped hard-cooked eggs
1 cup cooked rice
1½ cups diced canned corned beef
"from Contented Cows"
It's the smooth, lump-free Cream Sauce resulting from Carnation's special blending qualities that make this recipe easy, failure-proof, and wonderfully flavorful. To make the sauce, blend flour, butter, salt and pepper in saucepan over low heat. Add Carnation. Stir until thickened and smooth. Then mix together celery, green pepper, eggs, rice and corned beef. Put ¾ cup beef mixture in each of 4 small casseroles; pour the cream sauce over meat mixture. Combine with fork. Bake in moderate oven (350°F.) 15 minutes. Makes 4 servings.

For better results cook with BETTER-BLENDING CARNATION
676

Dearth of Boys For Bank Juniors

VICTORIA (CP) — Victoria's 25 banks are desperately in need of boys to enter the profession as juniors.

Fifty could start work tomorrow.

Many more would be absorbed with other branches in the province, in Canada and in foreign posts.

District managers of the five national banks in operation here agree there has never been a greater career opportunity in the banking business. The Bank of Commerce alone will retire 180 managers across Canada this year creating a resultant upward shuffle that will add to the gap now evident at the bottom.

The bankers say there has been a revolution in the business in recent years. Employees incomes have been boosted; job security improved and benefits at an all time high. Salaries after three years for ambitious youths now hover between $3000 and $3600 — comparable with most other business careers.

Then why the shortage? W. G. Chambers, manager of the main Imperial Bank here feels high school graduates take a short-term view. The bank starting salary is small compared to most laboring jobs; the boys overlook the fact increases come at the rate of $200 a year.

Dress Up With Marian Martin

9130
SIZES
12—20

COOL SUMMER WRAP

No frills to mar the lovely simple lines of this summer frock; it's a cinch to sew and launder! Cool scoop neckline, side-buttons on the graceful fitted and flared silhouette. Be smart and make several—in gay cottons, pastel linen, or dazzling white pique.

Pattern 9130: Misses' Sizes 12, 14, 16, 18, 20. Size 16 requires 4⅝ yards 35-inch fabric.

This easy-to-use pattern gives perfect fit. Complete, illustrated Sew Chart shows you every step.

Send THIRTY-FIVE CENTS (35c) in coins (stamps cannot be accepted) for this pattern. Print plainly SIZE, NAME, ADDRESS, STYLE NUMBER.

Send your order to MARIAN MARTIN, NDN, 60 Front St. W., Toronto, Ont.

Young Bandit Robs Hotel at Coast

VANCOUVER (CP) — A young bandit with a snub-nosed automatic robbed a city hotel of $165 early Tuesday.

Night clerk Bill Dyle said the man, about 25, walked into the hotel, shoved a gun in his face and said "give me everything."

Dyle said: "He looked nervous and he had that gun only four inches from my face, so I gave him everything."

The hotel opened only five weeks ago.

Weird Freighter Moves Up Coast

POWEL LRIVER (CP)—A concrete and steel freighter, said by mariners to be one of the weirdest and most useless ships ever built, is on her way here from California to end her days as part of Powell River Breakwater.

Built in 1944 at Tampa, Fla., at heavy cost to the United States government, the P. M. Anderson and her sisters were freaks from the start.

Several other of the concrete ships were sunk at Powell River shortly after the end of the Second World War. They were virtually indestructible, and well able to withstand pounding waves.

The hulk is an unwieldy tow with her engines removed. She draws 20 feet forward and 15 feet aft.

During her lifetime she made but one seagoing voyage — to Manila at a lumbering seven knots. She is 336 feet long, with a 54-foot beam, and weighs 4600 tons.

At the breakwater she will join a heterogeneous collection of old hulks.

Largest Airliner To Tour U.S.

BRISTOL, Eng. (Reuters) — The world's largest airliner, the four-engined turbo-prop Britannia 100, nicknamed "the Whispering Giant" will make a three-week tour of the United States, it was announced Tuesday.

It will be the first time that the Britannia 100 has made the Atlantic crossing. If weather conditions are favorable it is possible that the London-New York run will be made non-stop without the usual call at Gander, Nfld.

Anouncing the tour, the Bristol Aeroplane Co. said the Britannia will leave for New York Sunday and then go on to San Diego, Cal., where Peter Masefield, chairman of the company, is to speak at the international aviation turbine conference. The airliner will be on show at the conference and will afterward make a tour of several U.S. cities.

TOT'S BODY FOUND

NEWPORT BEACH, Calif. (AP) —The body of a little girl who had been missing since Sunday was found in Balboa Bay Tuesday afternoon, police reported.

The body was sighted when it came to the surface of the bay.

When last seen Barbara was playing on a sandy beach on the bay front in this resort area. Police Chief John Upson said it was as if she "disappeared in thin air." He said there were at least 70 persons in the vicinity at the time.

HELPED IN BUILDING

Natural cement was first produced in Canada between 1830 and 1840 at Hull, Que., from Ottawa River limestone.

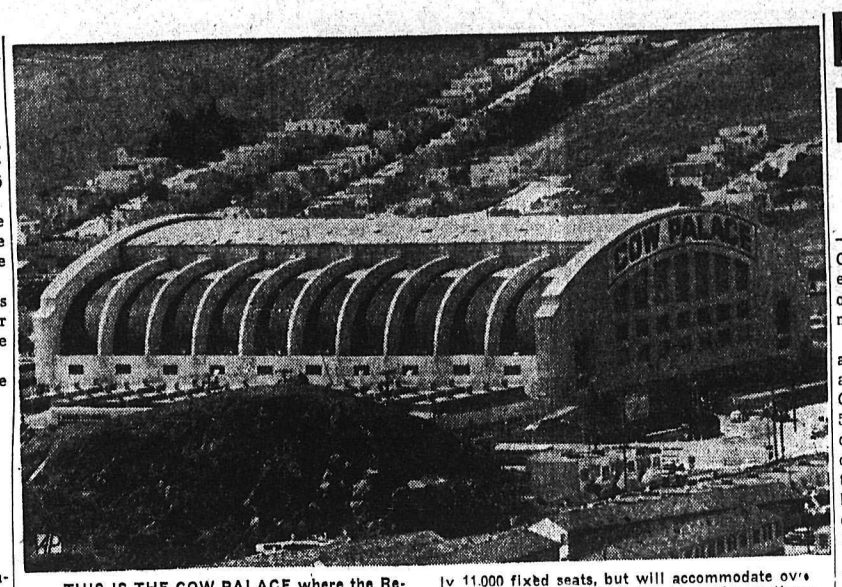

THIS IS THE COW PALACE where the Republican Party will hold its National Convention opening on Aug. 20. The large structure, one of the greatest show places in the West, has nearly 11,000 fixed seats, but will accommodate over 17,000 persons. The building is on the southern outskirts of San Francisco.—AP Wirephoto.

Indian Liquor Bill Debated

OTTAWA (CP) — Legislation paving the way for Indians to purchase liquor in government stores was given second reading — approval in principle — in the Commons Tuesday.

Citizenship Minister Pickersgill's measure went through this stage "on division" without a recorded vote after Progressve Conservative and CCF speakers accused the government of evading its responsibilities by giving the provinces the final say on whether Indians may buy liquor.

Mr. Pickersgill denied this, saying it would be a "gross invasion" of provincial rights for the central government to assume this prerogative since liquor laws are under provincial jurisdiction.

"We must take account of the views of different parts of the country," he said.

In any event, Mr. Pickersgill added, the liquor provision merely extends the principle of 1951 legislation allowing Indians in public drinking places.

To suggestion that all Indians should be extended the federal voting franchise, the minister replied many are still suspicious of this as a device to take away the forms of government assistance they now get. But he looked for the time when all would receive the franchise willingly.

FULTON ON FEET

Davie Fulton (PC—Kamloops) tackled the government on the liquor issue and also objected to a section under which the minister, rather than the cabinet as now, would be empowered to make decisions concerning Indian affairs.

Mr. Pickersgill replied the cabinet should not be burdened with routine administrative decisions which consumed time better spent on major matters.

Kitimat Housing To Boom Ahead

VANCOUVER (CP) — Between 50 and 700 houses will be built annually at Kitimat during the next five years, it was reported here Tuesday.

Up to the end of 1955, a total of 1009 housing units had been built in the smelter city 400 miles north of here.

Australia Has Trade Surplus

CANBERRA (Reuters) — Australia had a trade surplus of £7,200,000 (Australian) in the first month of the current financial year following the government's new measures to maintain economic stability.

PHONE 1844 FOR CLASSIFIED

Needlecraft By Laura Wheeler

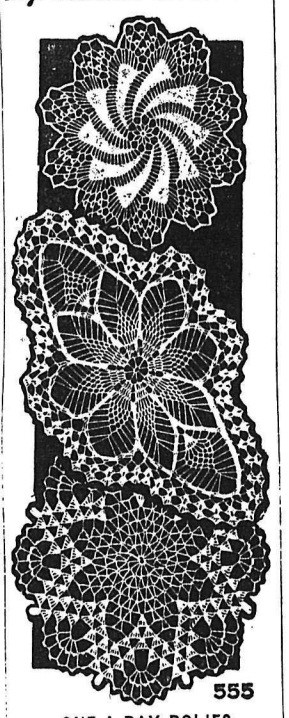

555

ONE-A-DAY DOILIES

Quick crochet! Make each of these dainty little doilies in less than a day — to beautify your own home, or for lovely gifts!

Crochet Pattern 555; Two round doilies about 8 inches; one oval 8 x 13 inches in No. 50 mercerized cotton. Larger in No. 30 cotton.

Send TWENTY-FIVE CENTS in coins (stamps cannot be accepted) for this pattern to Laura Wheeler, NDN, 60 Front St. W., Toronto, Ont. Print plainly PATTERN NUMBER, your NAME and ADDRESS.

Our gift to you—two wonderful patterns for yourself, your home — printed in our Laura Wheeler Needlecraft book for 1956! Dozens of other new designs to order — crochet, knitting, embroidery, iron-ons, novelties. Send 25 cents with gift patterns printed in it! for your copy of this book NOW—

THIS IS NOT A PLUG for hair oil, suntan lotion or hand cream, but just a plug for the Monterey County Fair, opening on August 22. The pretty miss is Tina Wynns of Watsonville, Calif. The photographer just happened to have her along when he arrived to take some pre-fair pictures. Pretty fair picture, we'd say.—AP Wirephoto.

Drillers Gamble on Uncovering B.C.'s First Major Oil Field

By R. J. ANDERSON
Canadian Press Staff Writer

GRANDE PRAIRIE, Alta. (CP) —Far up in Northeastern British Columbia a group of oil-well drillers hope they are within 2,500 feet of uncovering the province's first major field.

The hopes of the drillers are in a well in the Monkman Pass area about 100 miles southwest of Grande Prairie. More than $1,500,000 has been spent in getting down 8,000 feet and it will be another three or four months before the drill bites into the 10,500-foot level to tap the reservoir of oil or gas promoters think lies there.

HIGH COST

In the mountainous terrain of British Columbia and northern Alberta, seekers of oil and gas must go deep to hit petroleum formations. And the cost is high — close to $3,000 a day for the actual drilling with hundreds of thousands of dollars spent in preliminary exploration work.

SEEK LARGE FIELD

A group of oil companies now co-operating in sinking a well near Stony Lake, just west of the Alberta boundary, think the cost is justified. The operation is being conducted by Richfield Oil Corporation of Californa. Peace River Petroleums Ltd. of Vancouver, which has rights to 166,000 acres in the area, has a 25-per-cent interest in whatever is found. Another associate is Compagnie's Francaise des Petroles, supported financially by the French government.

The dream of George A. Richardson, Peace River president, is an oil pipeline to the west coast. He sees oil from Monkman Pass carried 300 miles southwest to Bella Coola for transshipment by tanker to Vancouver or to the Orient.

Mr. Richardson entered the Peace River area in 1920 and farmed and prospected for years not many miles from where his well now is being sunk.

MARKET FOR GAS

Discovery of oil is the big hope of the well's backers for the long-term pull. A more immediate return would come if gas is struck for this could be carried by pipeline 100 miles north to Fort St. John to connect with the West-coast Transmission Company line.

Eight major companies are drilling in the B.C. Peace River block. Some shallow wells — 5,000 to 8,000 feet — produced nothing, but oil has been found at 12,500 feet by one company though not in important quantities.

The Fort St. John field will furnish the greater part of the gas that in little more than a year will flow south to food industry and heat homes in the Pacific Northwest.

But British Columbia needs oil. That's why the big gamble in the Monkman Pass is being watched closely.

Bennett's Proposal Draws Sharp Retort

VICTORIA (CP) — A proposal by Premier Bennett that CCF supporters rally behind the Social Credit movement now that the CCF party has "abandoned its socialist principles" drew an angry retort Tuesday from provincial CCF leader Robert Strachan, MLA for Cowichan-Newcastle.

"This is the sort of advice to be expected from the premier," said Mr. Strachan from his home at Nanaimo. "He is a political jackrabbit who has jumped from one party to another in order to get power and he naturally expects other people to do the same. My advice to all CCF supporters is to stay loyal to their leaders and help build up our strength for the days ahead. Otherwise they will wake up one morning and find that all their natural resources have been given away to so-called private enterprises."

FOOD
IDEA
great with ice-cold Coca-Cola

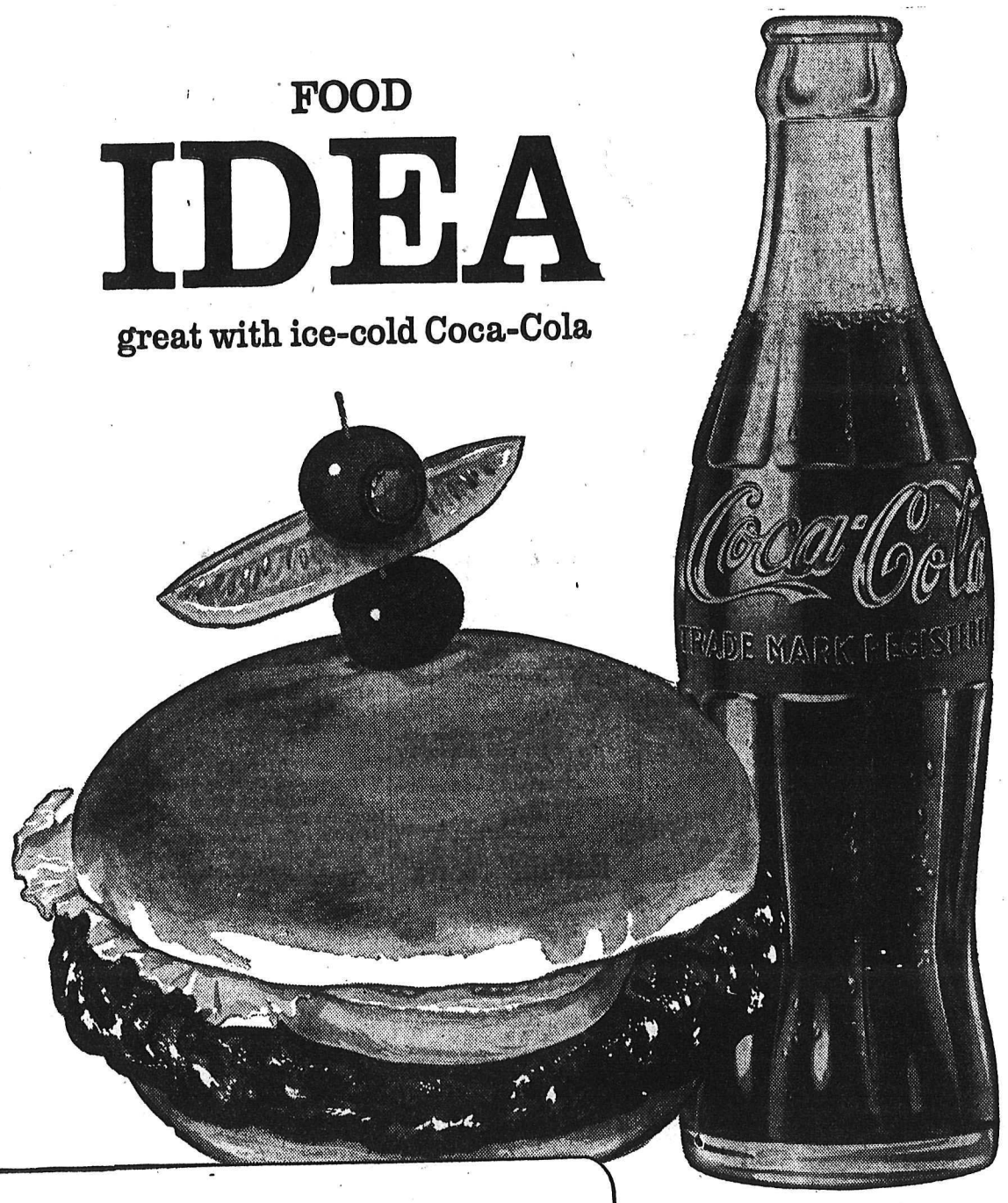

Chicken Beef Burgers

1 pound ground beef
½ cup chopped onion
1 tblsp. prepared mustard
1 10¼-oz. can condensed chicken gumbo soup
1 tblsp. catsup

Brown meat and onion. Add other ingredients, salt and pepper to taste. Simmer over low heat about 30 minutes. Spoon into 6-8 toasted, buttered buns; garnish. Serve at once with ice-cold Coke! Coca-Cola puts sparkle into *all* your summer meals. Its delicious taste makes food more fun.
Bring home the Coke today!

... and Coke—to put you at your sparkling best!

"Coke" is a registered trade-mark

KING SIZE
48¢
6 bottle carton plus deposit
REGULAR SIZE
44¢
6 bottle carton plus deposit

S-KS-105

McDonald Jam Co. Ltd.
Nelson, B.C. Phone 1055

Authorized bottler of Coca-Cola under contract with Coca-Cola Ltd.

SPORTS

Ted Williams Fined $5,000 for Spitting

BOSTON (AP) — Boston Red Sox general manager Joe Cronin Tuesday night fined Ted Williams $5,000 for spitting gestures in Tuesday's game against New York Yankees.

Cronin took the action an hour and a half after Williams' latest outburst, imposing the fine for what he termed "conduct on the field."

Williams said he was sorry it happened.

"I was sorry the instant I did it," Williams said. Previously he was silent in the dressing room and had said nothing to the press following the contest.

Williams spit several time earlier this season— once in the presence of major league commissioner Ford Frick.

THREW BAT

In addition to the spitting Tuesday, Williams threw his bat 40 feet in the air after drawng a bases-loaded walk in the 11th inning as the Red Sox edged New York 1-0.

Cronin told reporters he assessed the fine after conferring with manager Mike Higgins and talking by telephone with owner Tom Yawkey in New York.

"Mr. Yawkey was listening to the game on the radio and was very upset by Ted's actions," Cronin said.

Williams could not be reached after Cronin's announcement of the $5,000 fine, one of the heaviest ever imposed in major league history.

In 1925, Babe Ruth was fined $5,000 by New York Yankee manager Miller Huggins.

REPORT TO HARRIDGE

Earlier, the umpires of the game had said they planned to include the bat throwing incident as part of their report to American League president Will Harridge. Whether league action will be taken is up to Harridge.

Williams' latest episode in his expectorating spree came in the top of the 11th inning.

He msjudged Mickey Mantle's wind-blown fly to left field and dropped the ball for an error as the overflow crowd of 36,350 booed. Williams then leaped against the scoreboard to catch Yogi Berra's drive to end the inning.

Tempestuous Ted took a little hop, skip and spat at the crowd as he neared the dugout, then came part way back up the dugout steps to aim at both the right and left field stands.

B.C. GAME AREAS TO BE MAPPED

PENTICTON (CP) — The B.C. Game Department is distributing a new map of British Columbia showing the province divided into 21 game management areas.

The map also has a key which indicates the game regulations for each area. It is available to all sportsmen and will be posted at numerous points throughout the province.

Seattle Pitcher Goes to Redlegs

CINCINNATI (AP) — The Cincinnati Redlegs obtained pitcher Larry Jansen from Seattle of the Pacific Coast League Tuesday.

In exchange for the former New York Giants righthander, the Cincinnati club sent southpaw Pat Scantlebury to Seattle.

Jansen, who has won 11 games and lost only 2, is expected to report Tuesday. He has won his last nine games.

Manager Birdie Tebbets of Cincinnati has been hard put for pitchers in recent weeks, with an injury sidelining Joe Nuxhall, and blisters bothering Hal Jeffcoat.

Baseball Standings

By The Canadian Press

AMERICAN LEAGUE	W	L	Pct	Gbl
New York	68	37	.648	—
Cleveland	60	43	.583	7
Boston	59	45	.567	8½
Chicago	53	48	.525	13
Detroit	49	56	.467	19
Baltimore	47	57	.452	20½
Washington	43	61	.413	24½
Kansas City	36	68	.346	31½
NATIONAL LEAGUE				
Milwaukee	61	39	.610	—
Brooklyn	61	42	.592	1½
Cincinnati	60	44	.577	3
St. Louis	51	51	.500	11
Philadelphia	50	52	.490	12
Pittsburgh	44	58	.431	18
Chicago	43	58	.426	18½
New York	36	62	.367	24

Batteries
MINING — LOGGING AND AUTOMOTIVE
Repairs to All Types
509 Lake St. Phone 898
ARROW BATTERIES

FIRE ENGINE TO FOLLOW TORCH

MELBOURNE, Australia (AP) —A fire engine will follow the Olympic torch on its journey across Australia in November to make sure the flame does not touch off forest fires, Olympic planners announced Tuesday.

In addition, Olympic officials will be armed with fire extinguishers and sand bags. Their journey will take them through some of Australia's driest areas, where one spark could start a blaze raging over thousands of square miles of grazing country.

Okanagan Puck Schedule Set

KELOWNA, B.C., (CP) — The Okanagan Senior Hockey League will start its 1956-57 season of 54 games on Oct. 19, the league executive disclosed Tuesday.

The executive approved a schedule calling for 27 home games for each team. Kelowna and Penticton will play home games Tuesdays and Fridays. Kamloops and Vernon Tuesdays and Saturdays.

The 18-week schedule will end Feb. 19.

Marty Marion Under Weather

CHICAGO (AP) — Manager Marty Marion of Chicago White Sox was confined to his home Tuesday by a severe cold and pleurisy. The Sox were piloted in a double-header against Kansas City by coach George Myatt.

CHESTNUT WINS UNANIMOUS DECISION

MONTREAL (CP) — Ike Chestnut of New York, fourth ranked featherweight in the world, pounded out a unanimous decision over Jesse Rodriguez of Kansas City before some 2000 boxing fans at the Stade Exchange here Tuesday night. Chestnut weighed 131; Rodriguez 127½.

Chestnut was the harder puncher in the dull 10-round bout that had the fans clamoring for action from the halfway point.

Thomas Adams Distillers Ltd.
AMHERSTBURG, ONT VANCOUVER, B.C.
This advertisement is not published or displayed by the Liquor Control Board or by the Government of British Columbia

Braves Wallop Cubs 6-1 To Keep 1½-Game Lead

By The Associated Press

Ted Williams, Boston's tempermental thumper, drew a $5000 fine for another spitting skirmish Tuesday after his bases-loaded walk in the 11th inning had given the Red Sox a 1-0 victory over New York's American League leading Yankees.

The fine, levied by general manager Joe Cronin, matched the record player penalty in baseball. Babe Ruth prevously had been tapped for $5000 by manager Miller Huggins in 1925 for failing to return to his hotel room in St. Louis two nights in a row and then showing up late for a game with the Browns.

(See story elsewhere on page for full details.)

In more orthodox happenings, Milwaukee Braves retained their 1½-game National League lead with a 6-1 decision over Chicago Cubs. Second-place Brooklyn defeated Pittsburgh, 3-0 behind Don Newcombe.

Third-place Cincinnati fell three games behind with an 8-4 defeat by St. Louis. And Philadelphia climbed to within 10 points of the fourth-place Cardinals by sweeping a twi-night doubleheader from New York Giants 4-3 and 3-1.

INDIANS DOWN TIGERS

In other American League action, Cleveland's runner-up Indians cut the Yankees' lead to seven games again, beating Detroit 5-2 to end a four-game slump. And Chicago White Sox took two from Kansas City, 5-4 and 4-3 in a pair of 10-inning contests.

Williams' breakup walk at which Ted tossed his bat 40 feet into the air, was issued by Tommy Byrne, who had relieved Don Larsen after two errors and a walk had loaded the bases. Larsen gave up just four hits, while Willard Nixon scattered seven for his sixth victory of the season and 10th over the Yankees in his major league career.

Mike Garcia, winning his eighth broke Detroit's winning streak at four games with a trouble-packed 11-hitter, leaving 13 men stranded and holding a shutout until Ray Boone's two-run homer in the ninth. Hal Naragon and Preston Ward homered for the Tribe to beat Frank Lary.

Jim Rivera's triple, following Walt Dropo's single, gave the White Sox the first game after Nellie Fox's ninth-inning single had tied it 4-all in the ninth. Dropo singled home the winning run in the nightcap. Ellis Kinder and Paul Lapalme were the wnners, both in relief, with Bobby Shantz and Troy Herriage taking the defeats, also in relief.

Warren Spahn won his 11th and chipped in his third home run while checking the Cubs on eight hits. The Braves got 11 of their 12 hits, and all their runs off starter Jim Brosnan, with Joe Adcock driving in two runs and Henry Aaron extending his hitting streak to 24 games.

Newcombe hung up his 17th victory with his third straight shutout while stretching his scoreless inning string to 33 innngs. Duke Snider helped Newk gain his eighth in a row with a two-run homer, his 31st, off loser Vern Law.

Wally Moon banged five straight hits, one a home run, as the Cards rallied for five runs in the last two innings to dump the Redlegs and 15-game winning Brooks Lawrence. St. Louis came from behind on three in the eighth, with Bobby Morgan's two-run single the big blow in Lawrence's fourth defeat. Jim Konstanty won it in relief. Wally Post and Ed Bailey smacked two-run homers for an early Redleg lead.

The Phils made it five-in-a-raw with their sweep, winning the opener in a wild two-run ninth when plate umpire Vic Delmore first ruled Richie Ashburn out for failing to touch the plate. After a Phillie protest, the umpires conferred and called Ashburn safe with the tying run, ruling interference by catcher Wes Westrum. The Giants protested the game with manager Bill Rigney ejected for his fuss over the reversed decision.

Southpaws Curt Simmons and Harvey Haddix each won their sixth in a row, defeating Johnny Antonelli and Hoyt Wilhelm. Simmons took the nightcap with a four-hitter.

When the Harlem Globetrotters' press agent, Walter Kennedy returned from a European tour recently, he reported that the Russians have plenty on the ball in the basketball field but that they are small for cagers and will look like runts beside North American teams at the Olympics in Melbourne. Obviously Kennedy was looking somewhere else when this large economy size Muscovite basketeer was around. He is Janis Kumins, top scorer on the Soviet quintet and he stands seven feet, two inches tall. The big fellow weighs a tidy 330 pounds.—(CP).

Not quite so towering but just as talented in his chosen sport, this Muscovite Lokomotiv winger (nearest camera) outhustles a Moscow Dynamo player for a drive on goal during a soccer contest in Moscow. The Lokomotivs, half of whom are six feet tall and around 200 pounds, arrived in Montreal Aug. 2 for a five-game exhibition tour of Canada. They open in Montreal on Aug. 6 and will also play games in Toronto Winnipeg and Vancouver.

BALL SCORES

AMERICAN LEAGUE

New York 000 000 000 00— 0 7 2
Boston 000 000 000 01— 1 4 2
Larsen, Byrne (11) and Berra; Nixon and White. L—Larsen.
First
Kansas City 100 201 000 0—4 8 1
Chicago 002 001 001 1—5 10 0
Kellner, Shantz (4) and Thompson; Keegac, Staley (4) Lapalme (8) Kinder (10) and Moss. W—Kinder; L — Shantz. HRs: Kansas City—Skizas.
Second
Kansas City 001 001 100 0—3 8 0
Chicago 001 020 000 1—4 11 2
Kretlow, Herriage (7) and Ginsberg; McDonald, Wilson (7) Kinder (9) Lapalme (10) and Lollar. W — Lapalme; L — Herriage. HRs: Kansas City—Power.
Cleveland 020 100 011— 5 12 2
Detroit 000 000 002— 2 11 1
Garcia and Naragon, Hegan (9) Lary, Gromek (7) Miller (9) and House. L — Lary. HRs: Cleveland —Ward, Naragon; Detroit—Boone.

NATIONAL LEAGUE

Chicago 001 000 000— 1 8 0
Milwaukee 110 020 20x— 6 12 1
Brosnan, Meyer (7) Drabowsky (8) and Chiti; Spahn and Crandall. L — Brosnan. HR: Milwaukee—Spahn.
First
Philadelphia 010 010 002— 4 9 2
New York 000 010 020— 3 9 1
Haddix, R. Miller (9) and Lopata; Gomez, Littlefield (2) Ridzik (5) Wilhelm (8) and Sarni, Westrum (9). W — Haddix, L — Wilhelm. HR: New York—Sarni.
Second
Philadelphia 001 000 001— 3 10 2
New York 000 000 001— 1 4 0
Simmons and Seminicki; Antonelli, Gomez (9) and Westrum, Sarni (8). L — Antonelli. HR: Philadelphia—Ennis.
Pittsburgh 000 000 000— 0 6 1
Brooklyn 002 100 00x— 3 8 0
Law, King (6), Face (7), Naranjo (8) and Shepard, Foiles (8); Newcombe and Campanella. L—Law. HR: Broklyn—Snider.
St. Louis 010 020 032— 8 14 0
Cincinnati 000 202 000— 4 6 0
Schmidt, Konstanty (7), Jackson (8) and Smith; Lawrence, Nuxhall (8) Freeman (8), Fowler (9) and Bailey. W — Konstanty, L — Lawrence. HRs: St. Louis —Moon, Cincinnati — Post.

GIANT BINGO
SATURDAY, AUG. 11th — 8 P.M.
S.H. High School
CASTLEGAR, B.C.
15 GAMES
Total Prizes — $2000
Grand Prize — $1000
Admission **$2.00** Extra Cards **50¢**
Sponsored by
CASTLEGAR KIWANIS CLUB
For
CASTLEGAR AND DISTRICT PROJECT SOCIETY
Tickets Available at
Gelinas, Kootenay Stationers, Wait's, Mann Drug

Marilyn to Attack Strait Early Friday Morning

VICTORIA (CP) — With all the precise timing of a military operation, the Marilyn Bell swim camp studied tide, wind and temperature Tuesday and announced her assault on Juan de Fuca straight will start at 5:45 a.m. PDT Friday.

The 18-year-old schoolgirl from Toronto, conqueror of Lake Ontario and the English Channel, will invade the 18.3 miles of international rip-tides and wild currents from Victoria's Horseshoe Bay, the same takeoff point used by Florence Chadwick of California in her unsuccessful attempt two years ago.

Her destination is a tiny spit of U. S. territory which nudges the border—Port Angeles, Wash.—the starting point for logger Bert Thomas of Tacoma, a year ago, in the only successful crossing of the temperamental strait.

Marilyn will be reversing his south-north course.

The surprise announcement came two weeks earlier than at first planned.

STUDIED TIDES

Capt. Ellice Cavin of Island Tug and Barge Co., veteran of strait navigation watched Marilyn perform in the water, then studied the tidal pattern and came up with a schedule covering the next two weeks. The Friday morning start is one of a series of target times.

Should Friday prove unfavorable due to adverse weather, the swim will be postponed for 24 hours to catch the next desired tide. The starting time will be altered each day to conform with tide variations.

Marilyn originally planned a six-week training period with the swim to go near the end of August or early September. As late as Monday, coach Gus Ryder said they intended to stick to this schedule.

Tuesday he said she had reached the top of her form earlier.

With the new take-off time, the possibility arose that she might pass Ben Laughren of Victoria going the other way on his ninth try at Juan de Fuca.

Beefy Laughren, a chef by trade, was to have swum early Tuesday along with Billie Benedict of Vancouver but high winds thwarted both attempts.

Ben postponed his try; Miss Benedict cancelled her plans indefinitely.

Said Ove Witt, Laughren's manager-trainer:

"We hope to swim from this side if we get a break in the weather Wednesday morning. If we don't, we'll head for Port Angeles and try it from there Friday morning."

Marilyn gets $20,000 for an attempt from a group of newspapers—if she makes it, the ante is $30,000.

GOLD CUP BOAT RACES CANCELLED AT KELOWNA

KELOWNA, B.C. (CP) — The Gold Cup boat races have been cancelled from the four-day program of the Kelowna Regatta, regatta chairman Dick Parkinson announced Tuesday.

He said most boat owners will not be able to attend the race because of mechanical failures arising at the Seattle Seafair last weekend.

Regatta secretary Jim Logie said: "It's just something that's beyond the control of the regatta. We're sorry the boats won't be here but we stil lhave plenty going on that day."

He said the purchase price of reserved tickets sold for the race to have been held Saturday, will be refunded.

GIANTS LOSE KEY PLAYERS

CINCINNATI (AP) — With Cincinnati's acquisition of Larry Jansen, the six key players of New York Giants' "Miracle Pennant" drive of 1951 now are with other National League clubs. The list reads: Jansen with Cincinnati, Sal Maglie with Brooklyn, Bobby Thomson with Milwaukee, Monte Irvin with Chicago, and Al Dark and Whitey Lockman with St. Louis. Jansen and Maglie each won 23 games in 1951 while Irvin.Thomson, Dark and Lockman provided most of the clutch hitting that enabled the Giants to overcome Brooklyn's 13½-game lead in the last six weeks of the season.

Longden Notches Three More Wins

DEL MAR, Calif. (AP) — Three winning rides by Johnny Longden in quest of a world's record and a dead heat for first in the featured six furlongs were highlights of Tuesday's races at Delmar.

Longden's three victories, on Snack Abbey in the first race, Peranne in the third and Solid Choice in the fourth, brought his 29-year total to 4829. This is only 41 short of the world's record held by England's Sir Gordon Richards.

BRITISH CRICKET

LONDON (Reuters) — Cricket results in Britain:

Australians 408 for 4 declared, Glamorgan 116 and 281. Australians won by an innings and 11 runs.

Worcestershire 331, Essex 178 and 63 for 1. Draw.

Yorkshire 145 and 214 for 4 declared, Lancashire 157 and 132 for 9. Draw.

Sussex 120 and 197, Middlesex 271 for 9 declared and 47 for 2. Middlesex won by 8 wickets.

Somerset 246 and 201, Gloucestershire 287 for 4 declared and 161 for nine. Gloucestershire won by 1 wicket.

Hampshire 132 and 139 for 6 declared, Kent 126 and 142 for 9. Draw.

Nottinghamshire 244 for 9 declared, Surrey 87 and 107 for 4. Draw.

Leicestershire 114, Northamptonshire 128 for 3. Draw.

Warwickshire 201 and 160 for 8 declared, Derbyshire 138 and 90. Warwickshire won by 133 runs.

STAMPS DROP JIM HARRYMAN

CALGARY (CP) — The Calgary Stampeders Football Club said today they lopped import Jim Harryman from the line-up after a workout Monday night.

Harryman, who played at Compton Junior college and later attended University of Washington, showed good defensive ability during training camp sessions at Nelson, B.C.

But head coach Jack Hennemeier said he felt Harryman had not enough experience to be able to hold his own against the professionals in the Western Conference. Harryman may be sent to the Balmy Beach squad of the Ontaria Rugby Football Union.

No further cuts are expected until after exhibition games here this week. The Stampeders meet Toronto Argonauts Wednesday night and Hamilton Tiger-Cats Saturday night.

Brantford Fighter May Meet Pompey

BIRMINGHAM, England (Reuters) — Gordon Wallace of Brantford, Ont., may defend his British Empire light-heavyweight title against Yolande Pompey of Trinidad at Perry Barr Stadium here Sept. 10.

Alex Griffiths, Birmingham promoter, said Tuesday he had offered terms to Wallace, whose manager, Harry Sheppard, said he was "interested."

Fights

By The Associated Press

New York—Rory Calhoun, 158, White Plains, N. Y., outpointed Charlie Cotton, 152½, Toledo, O., 10.

Las Vegas, Nev.—Neal Rivers, 157½, Las Vegas, outpointed Charley Joseph 159, New Orleans, 10.

SEE
World's Fastest
POWER BOATS RACE
Saturday
AUG. 11
1:30 p.m.
at
Kelowna Jubilee Regatta
See boats going up to 200 m.p.h.
Other fast boats
Aug. 9, 10 at 1:00 p.m.
Some Seats Reserved.
BRING THE WHOLE FAMILY!

Cash for do-it-yourself projects
When you need extra money for materials to complete a home project, borrow with confidence from HFC—Canada's first and foremost consumer finance company. Loans from $50 to $1000 are made in one day, in privacy. Repayment plans arranged to fit your income. (Loans also made to pay bills, seasonal expenses, or any good reason.) Phone or come in for friendly, helpful service.

SAMPLE TABLE		
CASH YOU RECEIVE	MONTHLY PAYMENTS	NUMBER OF MONTHS
$105.75	$10.00	12
308.38	24.00	15
510.68	27.00	24
756.56	40.00	24

'56... the year to fix!
HFC HOUSEHOLD FINANCE
G. M. Chilton, Manager
608 Baker Street, second floor, phone 1890
NELSON, B.C.
KIMBERLEY BRANCH: 420 Howard Street, phone LU 2-2228

LI'L ABNER

HENRY

LONE RANGER

BLONDIE

SECRET AGENT

DONALD DUCK

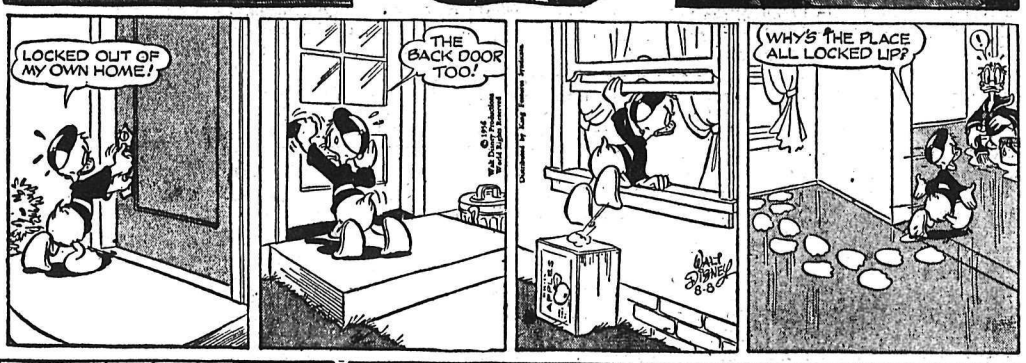

BAILEY

BUZ SAWYER

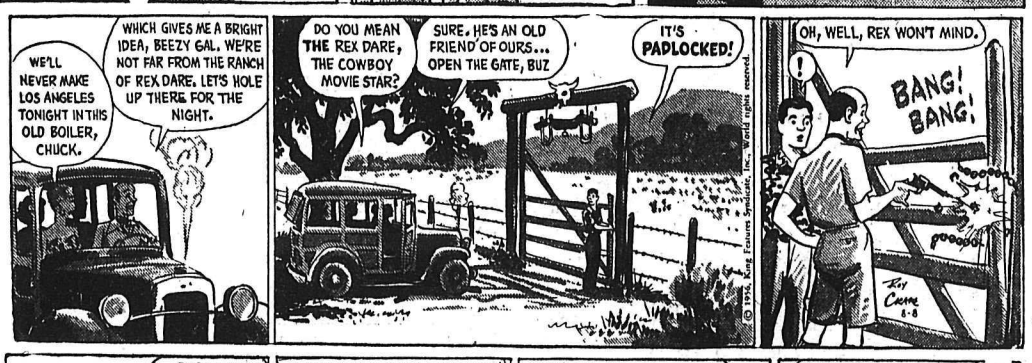

JIGGS

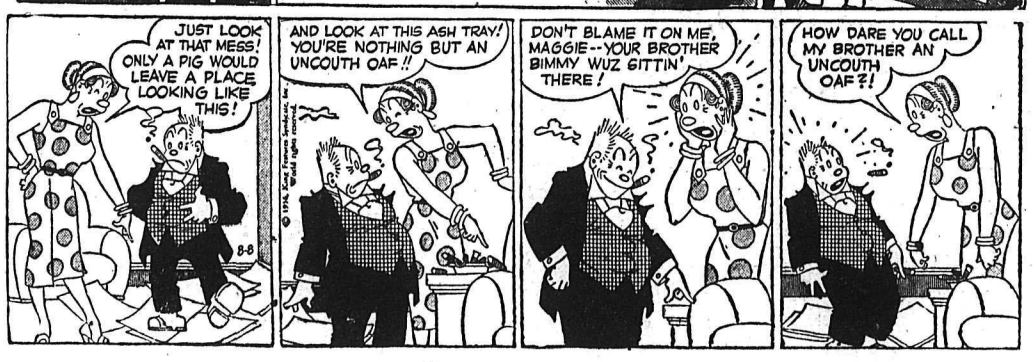

STOCK QUOTATIONS

The Daily News does not hold itself responsible in the event of an error in the following lists.

Quotation lists from the Canadian stock markets are compiled and published by the Daily News as a service to subscribers. The lists are added to or revised constantly. Stocks in which there is particular interest, and not now quoted, can be added at the request of readers.

TORONTO STOCKS

(Closing Prices)

MINES	
Acadia Uranium	.15
Anacon Lead	2.50
Anglo Rouen	.18
Aubelle	.13
Aumacho	.44
Aumaque	.13
Aunor	2.15
Base Metals	.80
Brilund	1.25
Brunhurst	.09
Brunswick	12.00
Campbell C	19.25
Can Met	2.00
Cassiar	8.65
Central Patricia	1.28
Chimo	1.18
Chromium	3.05
Cons Denison	10.25
Cons Discovery	3.65
Cons Howe	4.15
Cons M & S	32.62½
Cons Halliwell	2.06
Cons Sanorm	.14½
Cons Red Pop	.32
Con Sub	4.10
Conwest	7.25
Copper Corp	1.72
Donalda	.49
Duvan	.87
Dyno	1.15
East Malartic	1.70
East Sullivan	5.85
Falconbridge	43.00
Faraday	1.40
Geco	19.75
Geo Scientific Pros	1.90
Giant Yel	5.95
Golden Manuitou	2.70
Grandines	.32
Gunnar Gold	17.75
Harminerals	.55
Headway	1.23
Hollinger	29.00
Hudson Bay	92.50
Inspiration	1.15
Int. Nickel	107.00
Iron Bay	3.35
Jaye Expl	1.19
Joliet Que	1.18
Jonsmith	2.09½
Kenville	.08
Kerr Addison	19.75
Keyboycon	.19
Labrador	24.00
Lake Lingman	.16
Lakeshore	4.55
Lexindin	.23
Little Long Lac	2.75
Lorado	1.15
Louvic't	.22
Macassa	2.00
MacDonald	.90
Madsen R L	2.42
Malartic G F	1.46
Maneast	.24
Maritime Mining	2.68
McKenzie R I	.39
Milliken	1.54
Mining Corp	26.12½
Mogul	3.30
Multi Mins	1.57
New Alger	.22
New Highridge	.64
New Harricana	.22
New Jason	.16
New Lund	.58
New Thurbois	.16
Nisto	.17
Noranda New	63.25
Nipissing Mines	3.85
Norgold	.22
Normetals	7.15
Norpax	1.55
North Can	1.35
Opemiska	16.12½
Pickle Crow	1.45
Placer Develop	13.75
Purdy M	.32
Preston E D	6.00
Quebec Copper	1.68
Quebec Lab	.19
Quebec Lithium	12.62½
Quebec Metallurgical	3.40
Quemont	27.50
Radiore	1.10
Rainville	1.60
Rayrock	1.70
San Antonio	.80
Sherritt Gordon	9.70
Silver Miller	1.15
Stadacona	.28½
Steep Rock	23.75
Slocan Van Roi	.20
Sullivan Con	5.20
Teck Hughes	1.85
Temagami	6.55
Thompson-Lund	1.55
Torbrit	.75
Trans Cont Res	.40
United Keno	6.50

Vancouver Stocks

MINES	
Beaver Lodge	.47
Bralorne	4.75
Canusa	.04
Cariboo Gold	.50
Fatwest Tungsten	.31
Giant Mascot	.80
Granduc	6.50
Hamil Sil	.04
Highland Bell	.90
Jackson Mines	.26
Kootenay Base Metals	.02½
National Ex	.53
Pend Oreille	3.90
Reeves MacDonald	2.00
Quatsino	.63
Pioneer Gold	1.73
Rix-Athabaska Uran	.75
Sheep Creek	1.49
Upper Can	.95
Ventures	48.25
Violamac	2.25
Waite Amulet	14.87½
Yellowknife Bear	2.15
Yukeno	.10½
OILS	
American Leduc	1.20
Banff Oil	3.30
Bailey Selburn	19.25
Bata Petroleum	.14
Cal & Ed	31.00
Cdn Admiral Oil	.60
Cdn Atlantic	8.00
Can Collieries	10.25
Central Explorers	4.50
Central Leduc	5.85
Cons Peak	.15
Duvex	.35
Great Sweetgrass	3.50
Highcrest	.38
Home A	15.87½
Kroy	2.72
Long Island Pete	.15½
Marigold	.26
Midcon	1.38
Nat Pete	4.55
New Continental	.65
New Gas Expl	1.87
Okalta	2.98
Pac Pete	19.25
Pathfinder	1.70
Petrol	1.25
Pondèr	.71
Royalite	17.75
Spooner	.37
Stanwell Oil	.78
Trans Era	.37
Triad	11.75
United Oils	2.70
Yank Canucw	.15
INDUSTRIALS	
Abitibi	39¼
Algoma Steel	120
Aluminum	142¼
Amer Tel & Tel	184
Atlas St.	31
B.A. Oil	49¼
Bell Telephone	48¾
Brazilian	7½
B.C. Electric 4¾s	101
B.C. Forest	17⅛
B.C. Packers A	16
Burns A	13⅛
Burrard A	8½
Canadian Breweries	29
Canadian Canners	41
Canadian Celanese	16¼
Can. Cement	34¼
Can Chem Co	9¼
Canadian Dredge	21½
Can Oil	29
Canadian Pacific Rly	34½
Can. Packers A	39
Can. Packers B	37
Cockshutt	7⅛
Cons Gas	23¾
Dist. Seagram	36¾
Dom. Foundries	34
Dom Magnesium	18
Dom. Steel Ord	23½
Dom. Stores	44
Dom Tar & Chemical	15⅝
Dom. Textiles	7⅞
Eddy Paper	60½
Famous Players	17
Fanny Farmer	22
Fleet Air	1.15
Ford A	127
Gatineau	29
Goodyear	150
Gypsum Lime	36½
Hiram Walker	72¾
Howard Smith	46
Imperial Oil	60
Imp. Tobacco	11¾
Int. Metals	41¾
Int. Pete	38
Loblaw A	22
Loblaw B	22
Massey Harris	8¼
McColl Frontenac	64
Mont. Loco	16½
Moore Corp.	54
Nat. Steel Car	31
Page Hershey	10
Powell River	53
Power Corp.	67¼
Shawinigan	94
Sicks Brew	25¼
Simpsons A	23¾
Southam	52½
Standard Paving	41½
Steel of Canada	71
Taylor Pearson	10
Union Gas of Can	60
United Steel	17
Western Grocers A	23¼
Winnipeg Gas	12⅜
Sherritt Gordon	9.65
Silback Premier	.23
Silver Ridge	.11
Silver Standard	.52
Sunshine Lardeau	.29
Taylor	.23
Trojan	.56
Western Exploration	.59
OILS	
Altex	.26
A P Consolidated	.63
Calgary & Edmonton	30.00
Charter	2.25
Del Rio	4.55
Home	15.87½
New Gas Ex	1.85
Okalta Com	2.95
Pacific Pete	19.25
Peace River Gas	11.50
Royal Can	.10
Sparmac	.24
United	2.70
Vanalta	.24
Vantor	2.05
Yankee Princess	1.03
INDUSTRIALS	
Alberta Distillers	1.70
Alberta Distillers Vt	1.45
B C Forests	16.75
B C Power	48.50
B C Telephone	49.75
Int Brew B	5.50
Inland Nat Gas	8.25
Lucky Lager	4.55
MacM & Bloedel B	42.00
Mid Western	4.90
Powell River	52.25
Trans Mtn	76.00
Westminster Paper	25.25
Western Plywoods	22.50
UNLISTED	
Auwon	.12
Bluebird	.02¼
Midwest Copper	.85
Sunloch	3.60
Western Mines	.65
Woodbury	.11
BANKS	
Bank of Montreal	61.00
Can. Bank of Com.	58.00
Imperial Bank of Can.	61.00
Royal Bank of Can.	66.00
FUNDS	
Balanced Mutual	5.93
Can. Inv. Fund	10.73
Commonwealth Int.	9.48
Grouned Income	4.61
Investors Mutual	11.95
Leverage	6.91
Trans Canada "C"	7.10

Buy, Sell, Trade the Want Ad Way

Slayer Graham's Execution Stayed

DENVER (AP) — An 831-page record of John Gilbert Graham's trial for murder growing out of the time-bombing of an airliner which killed 44 persons was filed Monday with the Colorado Supreme Court, automatically staying his execution. Graham had been sentenced to die the week of August 26 in the gas chamber. He was convicted in the death of his mother, one of the passengers aboard the airliner which exploded last Nov. 1 near Longmont, Colo.

ON THE AIR

CKLN PROGRAMS — 1240 ON THE DIAL

(Pacific Daylight Time)

WEDNESDAY, AUGUST 8, 1956

6:30—Wake Up Time
7:00—News
7:05—March of Truth
7:10—Farm Fare
7:15—Chapel in the Sky
7:30—News
7:35—Sports News
7:40—Wake Up Time
7:45—Roads and weather
7:50—Rise 'n Shine
8:00—News
8:10—Sports News
8:15—Musicale
8:30—Home Gardening
8:35—Musicale
8:45—Serenade
8:55—Entertainment World
9:00—News
9:05—Shoppers' Guide
10:00—News
10:05—Shoppers' Guide
10:15—Musical Holidays
10:45—Canada at Work
11:00—News
11:05—Story Parade
11:15—Two-for-a-Quarter
11:30—Morning Melodies
12:00—Novelty Time
12:15—Sports News
12:20—News
12:30—Farm Broadcast
12:55—Prairie News
1:00—CKLN Reports
1:15—Matinee
1:45—Western Serenade
2:00—Sacred Heart
2:15—Pacific News
2:30—Trans-Canada Matinee
3:30—Woman's World
3:45—B.C. Roundup
4:30—Song History of Canada
4:45—Time for a Story
5:00—Summer Skies
5:30—Closing Markets
5:40—Sports News
5:45—Strikes and Spares
5:50—News
6:00—Rawhide
6:15—Dinner Music
6:30—Cavalcade of Melody
7:00—News and Roundup
7:30—Couchiching Conference
8:30—CBC Wednesday Night
10:00—News
10:15—Talk
10:30—Around the Town
11:00—NEWS Nightcap

CBC PROGRAMS

(Mountain Standard Time)

THURSDAY, AUGUST 9, 1956

7:00—Fisherman's Broadcast
7:15—Musical Minutes
7:30—News
7:35—Musical Minutes
7:40—Morning Devotions
7:55—Musical March Past
8:00—News and Weather
8:10—Here's Bill Good
8:15—Morning Music
9:00—News
9:15—Aunt Lucy
9:30—Laura Limited
9:45—Composers' Corner
10:00—Morning Visit
10:15—Holiday with Music
10:45—Invitation to the Waltz
11:00—Melodic Moods
11:15—Two for a Quarter
11:30—Personal Choice
12:15—News
12:25—Showcase
12:30—B.C. Farm Broadcast
12:55—Five to One
1:00—Afternoon Concert
2:30—Trans-Canada Matinee
3:30—Cloced Circuit
3:45—Today's Music
4:30—Tales of Paul Bunyan
4:45—Tan Pile Jim
5:00—Summer Skies
5:30—Traffic Jamboree
5;45—News
5:55—Byline
6:00—Rawhide
6:15—Roving Reporter
6:30—Serenade for Strings
7:00—National News
7:30—Couchiching Conference
8:30—Death has a thousand Doors
9:00—Vanc. Chamber Orchestra
9:30—Eventide
10:00—News
10:15—Tales of the Cariboo
10:30—Business and Labor Review

TELEVISION FOR TODAY

KXLY TV — Channel 4

9:00—Sign On
9:30—As The World Turns *
10:15—Valiant Lady
10:15—Love of Life
10:30—Houseparty *
11:00—Big Payoff *
11:30—Bob Crosby *
11:45—Bob Crosby *
12:00—The Brighter Day *
12:15—Secret Storm *
12:30—Edge of Night *
1:00—Variety Hour
1:30—Search For Tomorrow
1:45—Guiding Light
2:00—Of All Things *
2:15—Of All Things *
2:30—Peter Lind Hayes *
2:45—What's Cookin'
3:30—Strike It Rich
4:00—Western Roundup
5:00—Weather Vane
5:05—News
5:15—Doug Edwards *
5:30—Cartoon Theater *
6:00—20th Century Fox *
7:00—Song Shop
7:15—Armed Forces Review
7:30—Channel Four Playhouse
8:00—The Millionaire *
8:30—I've Got A Secret
9:00—Frankie Laine Show
10:00—Green Thumb
10:15—To Be Announced
10:30—The Late Show

KHQ TV — Channel 6

8:10—Test Pattern
8:15—Color Test Pattern
8:25—Bible Reading
8:30—It Could Be You *
9:00—Ding Dong School *
9:30—Today On the West Coast *
10:30—Tenn. Ernie Ford *
11:00—Matinee Theatre
12:00—Queen For a Day *
12:45—Modern Romances
1:00—So This Is Hollywood *
1:30—Band Stand *
2:00—My Little Margie
2:30—My Hero
3:00—Women
4:00—Mr. Engineer
5:00—Little Rascals
5:30—Cartoon Carnival
6:00—Stories of the Century
6:30—Weather Wise, The Front Page
6:40—Newspaper of the Air
6:45—News Caravan *
7:00—Nations Press Conference
7:30—Father Knows Best
8:00—I Led Three Lives
8:30—Highway Patrol
9:00—This Is Your Life *
9:30—Code Three
10:00—Studio 57
10:30—Boston Blackie
11:00—Secret File U.S.A.

KREM TV — Channel 2

2:15—Test Pattern
2:30—Glamour Girl *
3:00—Movietime on Two
4:00—Tic Tac Toe
4:15—The Ruggles
4:45—Shadow Stumpers
5:00—Mickey Mouse Club *
6:00—Wednesday Night Fights *
6:50—News
6:55—Weather Reporter
7:00—Disneyland *
8:00—Crunch and Des
8:30—Screen Director's Playhouse
9:00—Eddie Arnold Show *
9:30—Championship Bowling
10:30—News
10:35—Sleepy Time Gal
10:50—Weather Reporter
10:55—Royal Playhouse

(Programs subject to change by stations without notice)

READ AND USE
The Nelson News
WANT ADS

EXPERT TELEVISION SERVICE
On All Makes of Sets.
Phone 1300 Days 1033 R Nights
Except Sundays and Holidays.
Mc and Mc

DAILY CROSSWORD

ACROSS

1. Closed cockpit of an airplane
6. Fight
11. Swiftly
12. New England state
13. Doom
14. Rubbish
15. Erbium (sym.)
16. Nocturnal mammal
17. City (Pruss.)
18. Furtive
22. Hawaiian bird
23. Hint
24. Founder of Pennsylvania
26. Anesthetic
28. Cooks in fat
29. Secure, as a vessel (naut.)
30. Prophet
31. Land-measure
32. Part of a cruciform church
36. Fresh
38. Conjunction
39. Sun god
40. Fit for tillage
42. Biblical name
44. Per. to tone
45. Swoon
46. Literary composition
47. Bowling lane

DOWN

1. Coffee shops
2. Aside
3. Club
4. Frozen water
5. Northeast (abbr.)
6. Captain John ——
7. Feline
8. Ceremony
9. Plant of buttercup family
10. Individuals
14. Tardy.
16. Indistinct
19. Reverberate
20. Wide-awake
21. Commune W. Flanders
25. Ireland
26. Spring
27. Bullfighters on foot
28. Resist
30. Rational
33. Revive
34. Lying face down
35. Savory
37. Makes pale
41. Cry of a sheep
42. Indian mulberry
43. 1/1000 of an inch
45. Music note

F	A	T	A	L		R	E	S	T	S
A	R	O	M	A		E	L	I	O	T
L	I	M	E		A	P	I	A	R	Y
T	O		N	O	Y	E	S		E	L
E	S	S		R	E	T		A	R	E
R	O	A	S	T		I	D	I	O	T
		B	A	H		T	O	R		
O	V	O	L	O		I	R	E	N	E
P	I	T		P	R	O		D	I	G
I	S		S	T	O	N	E		E	R
A	T	O	N	E	D		M	A	C	E
T	A	W	E	R		T	I	B	E	T
E	S	N	E	S		C	R	A	S	S

Yesterday's Answer

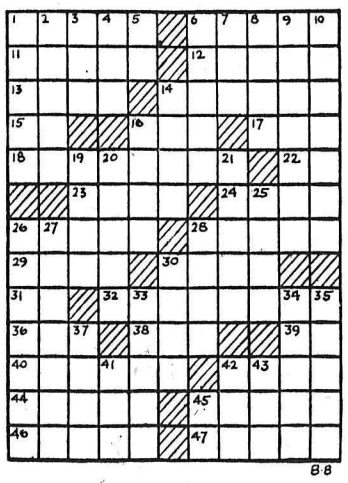

DAILY CRYPTOQUOTE — Here's how to work it:

A X Y D L B A A X R
is L O N G F E L L O W

One letter simply stands for another. In this example A is used for the three L's, X for the two O's, etc. Single letters, apostrophies, the length and formation of the words are all hints. Each day the code letters are different.

A Cryptogram Quotation

D W Q ' K B U Z B K Z P X L P U — X F F ' K M B D Z J G B J Z J Z P G W M F Q ! — R M W G U - B U D.

Yesterday's Cryptoquote: LOVE CEASES TO BE A PLEASURE WHEN IT CEASES TO BE A SECRET—BEHN.

Distributed by King Features Syndicate

SMALL INVESTMENT — LARGE RETURNS

That's the Want Ad Story — PHONE 1844

BIRTHS

BENGERT — To Mr. and Mrs Ernest Bengert of Salmo, at Kootenay Lake General Hospital, August 7, a son.

HELP WANTED

MILITARY POLICE CAREER

Young men of above average mentality and physical fitness may train in such exciting subjects as

- CRIMINAL INVESTIGATION.
- PHOTOGRAPHY
- MOTORCYCLE RIDING
- TRAFFIC CONTROL
- UNARMED COMBAT

By joining the Canadian Provost Corps—the Military Police of the Canadian Army—you'll embark on 3 years you'll always remember proudly. You will enjoy . . .

- LIFE LONG PALS
- CHARACTER BUILDING, PATRIOTIC SERVICE
- NEW INCREASED RATES OF PAY
- SERVICE THROUGHOUT CANADA—PERHAPS OVERSEAS.
- FINEST MEDICAL AND DENTAL CARE
- 30 DAYS PAID HOLIDAYS A YEAR

After these 3 great years, choose a lifetime Army career, or return, better prepared, to civilian life.

To be eligible you must be between 17 and 40 years of age and have at least Grade 8 education.

Mail the coupon below, 'phone or visit your nearest Army Recruiting Station.

No. 11 Personnel Depot
4201 West 3rd Ave.
Vancouver, B. C.
Phone CHerry 2111.

Please send me, without obligation, full information on Army careers.

NAME .....
ADDRESS .....
CITY/TOWN .....
PROV. .....
TELEPHONE .....

APPLICATIONS FOR THE POSition of school bus driver and maintenance man will be accepted by the undersigned up to 5 p.m., August 10th. 1956 Applicants must have class "A" dirver's licence Preference will be given to one having carpentry experience and living in, or willing to move to Balfour area Must be available for work immediately.
J. S. Livingstone,
Secretary-Treasurer
School District No. 7,
554 Stanley St., Nelson, B.C.

NOTICE

Large Dairy organization has opening for a milk salesman. Good salary plus commissions can be earned in this position with excellent welfare and pension plan in effect. Applicant to apply in own handwriting, stating qualifications, age and marital status. Apply Box 10964, Nelson Daily News.

REQUIRED BY SOUTHERN INterior sawmill, 40M per shift circular rig, a head maintenance man, or competent saw filer, able to take head millwright responsibilities. Salary open, housing available for married man. Apply Box 10886, Nelson Daily News.

DO YOU NEED EXTRA MONey? Learn how you can arrange to sell RAWLEIGH'S Extracts, Spices, etc., during your spare time each week. Full time Districts also available. For details of our plan, write W. T. Rawleigh Co. Ltd. Dept. GH-153, Winnipeg 2, Man.

LUMBER CLERK FOR LARGE millwork plant, with experience in pricing. State age and experience fully to Revelstoke Sawmill Co. Ltd., Millwork Division, Calgary, Alberta.

EXPERIENCED CHOKERMAN for logging operation in Nelson area, good working conditions, top wages, 5-day week, MSA medical plan. Apply National Employment Service, Nelson.

RECEPTIONIST, USED TO dealing with public, filing experience. Apply Box 10794, Nelson Daily News, giving details of experience and references.

EXPERIENCED LUMBER grader and tally man required for Cedar Mill Write Box 718, Revelstoke, or Phone 3-X-1 Revelstoke, B.C.

WANTED — EXPERIENCED waitress, $100 to start, plus room and board. K. Stocker, Rock Creek, B.C.

WANTED, EXPERIENCED SAWyer for portable sawmill. Phone 160-Y, W. T. Arishenkoff, Box 680, Grand Forks, B.C.

WANTED — LOG SCALER, TOP wages, Phone Cranbrook, B.C., Juniper 6-2494 or write to P.O. Box 321, Cranbrook, B.C.

OFFERS WANTED FOR BUILDing to be demolished Apply Box 10680, Nelson Daily News.

WANTED — HOUSEKEEPER companion in modern home, 2 people. Phone 1345-L.

WANTED RAISE MINERS, CONtract work Western Exploration Co. Ltd. Silverton, B.C.

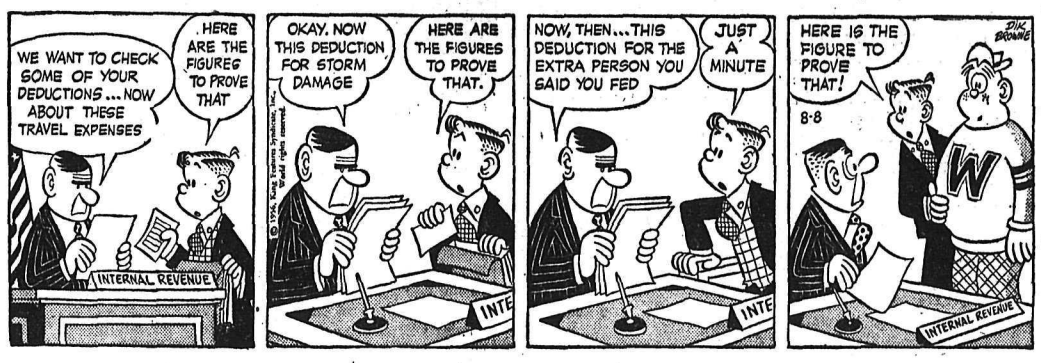

HELP WANTED — FEMALE

$23 DOLLARS WEEKLY FOR wearing lovely dresses given to you as bonus. Just show North American Fashion Frocks to friends. No canvassing, investment or experience necessary. North American Fashion Frocks Ltd., 2163 Parthenais St., Dept. W 1824, Montreal, P.Q.

TRUSTWORTHY, MATURE WOman to represent Ronald-Parties demonstrating (party-plan) Car an asset. Ronald Parties Ltd., 2605 Marlborough Ave., S. Burnaby, B.C.

SITUATIONS WANTED

NOTICE

Cesspools and septic tanks cleaned with modern equipment. Free inspection and estimates on all jobs. Fred Weyrick, Box 78, Trail.

H ZYLSTRA
1ST CLASS CEMENT WORK up-to-date methods, old country style Specialty: Floors, walks, driveways, wet basements and fireplaces Phone 1364-R

FOR HANDYMAN AND ODD jobs, phone 256-R

DRESSMAKING, ALTERATIons a specialty, Phone 1678-L

MACHINERY

ATTENTION LOGGERS
NOW ON DISPLAY
The Patrick 4-Wheel Drive Lift Truck

SPECIFICATIONS
8-Ton Lift Capacity
14-Ft. Height of Lift
Adjustable Fork 70" - 48"
Wrap-around Mast Channel.
Ford Motor
Reversing Gear Box
Timken Axles
Air Brakes

Write or Phone
For Demonstration.

Bennetts Ltd.
324 Vernon St Nelson B.C.

PETS, CANARIES, BEES

FOR SALE — PUREBRED springer spaniel pups. Phone 98-R, Box 152, Leo Bourdon, Salmo, B.C., on Salmo-Nelway

FOR SALE — PUREBRED pug dog, 9 months. Papers available. Apply Mrs. L. Crooks, Box 539, Kimberley.

BUSINESS AND PROFESSIONAL DIRECTORY

ASSAYERS AND MINE REPRESENTATIVES

E W WIDDOWSON & CO
Assayers 301 Josephine St Nelson

H S ELMES, ROSSLAND, B.C.
Assayer Chemist Mine Rep

CABINET MAKERS

J C. MERMET
Specializing in fine wood work and indoor repairs. Ph. 311 after 3 p.m.

ENGINEERS AND SURVEYORS

G W BAERG, B.C.
LAND SURVEYOR
Box 34, Fruitvale, and
373 Baker St., Nelson, B.C.

BOYD C AFFLECK, M E I C
BC Land Surveyor P Eng (Civil)
218 Gore St Nelson Phone 1238

S V SHAYLER, PC Box 252
Kimberley Ludlow 2-2136
B.C Land Surveyor Civil Eng

MACHINISTS

BENNETTS LIMITED
Machine Shop Acetylene and electric welding motor rewinding Phone 593 324 Vernon St

TIMBER CRUISING

FOREST RECONNAISSANCE Co Box 666 Castlegar ph 3266 Timber listings wanted.

PUBLIC NOTICES

LAND ACT

NOTICE OF INTENTION TO APPLY TO LEASE LAND

In Land Recording District of Kaslo and situate on the East shore of the outlet of Slocan Lake approximately at the beginning of the Slocan River.

Take notice that The Canadian Pacific Railway Company of Montreal, P.Q., occupation Transportation, intends to apply for a lease of the following described lands:—

Commencing at a post planted 250 feet Westerly from the intersection of Main Street and Lake Avenue at Slocan City, thence N 50 degrees W., 75 ft.; thence N 40 degrees W., 825 ft. S 50 degrees E., 120 ft.; thence S 40 degrees W., 415 ft. S 11 degrees E., 75 ft. more or less to High Water Line of Slocan Lake southwesterly 390 ft. more or less following said High Water Line to the point of commencement, and containing 2 acres, more or less, for the purpose of wharf and railway car slip.

G. L. PHILLIPS,
Superintendent

Dated June 13th, 1956.

TENDERS

Tenders will be received by the undersigned until 5:00 p.m., 14th August for the following work:

Burton Elementary Scho!: Addition of washroom; supply and installation of all plumbing and fixtures; electric pumping system; completion of stucco.

Edgewood Elementary School: Addition of washrooms; supply and installation of all plumbing and fixtures; stucco on entire building.

Plans and specifications will be available in the School Board Office 6th August Ten dollar deposit required for each set of plans and specifications. Deposit of 10% of bid to accompany all tenders in the form of a certified cheque or equal. Tenders will be in TRIPLICATE on the forms supplied and contractors may bid on one or both jobs and may include the stucco or not at the contractor's option. Contractors may bid on the stucco portion of the jobs only if desired. Tenders should be marked "TENDER FOR ADDITION" and the Board reserves the right to reject any or all tenders.

Board of School Trustees,
School District No. 10, (Arrow Lakes), P.O. Box 189,
Nakusp, B.C

PROPERTY, HOUSES, FARMS, ETC., FOR SALE

FOR SALE

In Fairview, on Eighth Street, 1½ storey, L. R., B. R., K., bath on main floor. Two B.R. upstairs partly finished. Completely insulated. Good value at **$5500**
With terms.

Ymir Road subdivision. One B.R., K., downstairs, two B.R. upstairs. Own water plant on ¾-acre. Terms. Price **$3200**

ROSEMONT

A newly decorated white stucco 1½ storey home and six lots complete with L.R., D.R., large kitchen, B.R. and bathroom. Two B.R. upstairs. Full basement with hot water furnace. Price **$6000**
With 3 lots only Price **$5500**
Terms.

REVENUE APARTMENTS

Centrally located, big dwelling. Newly converted into 3 apartments. Beautiful grounds suitable for expansion into auto court. Price **$15,500**
Terms.

P. E. Poulin
Real Estate Agent
BOX 130 PHONE 70

BARGAIN — 3 ROOMED HOUSE bathroom and sink, heavy wiring, ¾ acre land, no basement, $3500.00. Small payment, balance in rent monthly, 8 miles Castlegar. Mrs. P. Stone, Blueberry Creek, B.C.

$2500 CASH OR $2750 TERMS buys small 5-room house. Bath and utility. 3 blocks from busline Available Sept. 1 Apply Box 8346, Daily News

6 ROOM HOUSE, CENTRAL, good buy for quick sale. Phone 1558-X.

PROPERTY, HOUSES, FARMS, ETC., FOR SALE

1.—**$3800** buys 1st class little cottage. $1500 might handle. 500 block Gore Street.

2.—A lovely building site on Stanley Street— 55' x 100' **$1200**
Several other good sites also.

3.—Well constructed 2-storey house, on good corner. Silica St. Ground floor 2 bedrooms, etc. Open fireplace. Upstairs is self-contained two - bedroom apartment with its own approach from garden. Rented at $65 a month. Good terms. **$12,500**

4.—80 acres. Over 1500 feet Kootenay Lake frontage. A quaint old home and two cottages. Nursery business. Immediate market for all produce.

5.—Want a Baker Street Location for your business? Here it is. Brick block with two - bedroom apartment 2nd storey. Rented at $80 a month. Price **$26,500**
Some Terms.

6.—MORGAN STREET. Two-bedroom house. Very good repair, beautiful garden and lawn. Price **$7200**
$1500 down will handle.

7.—Here's a good older type home. Two bedrooms, large living room, dining room, etc., all on ground floor. Cement foundation. Garage. 2 lots. 500 block Carbonate Price **$5300**
$2000 will handle.

8.—KOOTENAY BAY SITES. Beautiful beach and acreage lots From **$500** to **$1500**
Terms.

INSURE THE MODERN WAY
PACKAGE YOUR INSURANCE
SAVE 20%

C W APPLEYARD
& CO., LTD.
Real Estate and Insurance
Phone 269 Nelson B.C

LAND FOR SALE

Offers in writing will be received by the undersigned up to 4:00 p.m., Friday, the 10th of August, 1956 for the following described property on Vernon Street in the City of Nelson.

"Lot 20 in Block 66, Nelson City."

Terms of Sale—Cash.

The highest or any offer not necessarily accepted.

Further particulars may be obtained from the undersigned.

Thomas G. C. Fox,
Official Administrator,
Administrator of the Estate of George W. Pease, Deceased.
Courthouse, Nelson, B.C

FIFTY ACRES, NEW HOUSE, ample buildings. Will sell equipped with tractor, etc $4000.00 cash, balance terms. Reason for selling, illness. R. L. Magee, Passmore

160 ACRES FARM AND BUSH land, Arrow Lakes in Celgar district. Will trade for house in Castlegar or Nelson. Apply 924 Latimer St.

2 BR HOUSE, FULL BASEMENT and furnace, 4½ acres cleared, 4-stall barn, 200-hen house, city water Price $9950.00 Terms A Borsato, Fruitvale, B.C.

2 BEDROOM HOME ON 4 LOTS, wired for range, plumbing for automatic washer, new coal and wood furnace. Tiled and lino floors, lawns, garden and fruit trees, $7800.00. Phone 1978-R.

2—2 ROOMED HOUSES FOR sale or will trade for small house in Trail. Box 10848, Daily News.

FOR SALE AT SILVERTON, 5-room house, 2 BR., bath, 3 lots, fruit trees, lawn. Apply G. Hegberg, Silverton.

FAIRVIEW 2 - BEDROOM HOME and furn. cabin on 2 lots, lake frontage, wall to wall rug. Ph. 1520-R evenings.

WANTED—3-BEDROOM HOUSE in or near Balfour Phone 760 Nelson.

3-ROOM HOUSE AND BATH, 2 lots, full basement, $4100 and terms. 313 High St.

12 ACRES OF LAND, 5 CULTIvated, reasonable. Pete Rezansoff, Tarrys P.O., Thrums, B.C.

CASTLEGAR 6 ROOM HOUSE $400 down, $60 monthly Anderson Ag or Kirby & Brown

THREE-ROOM COTTAGE, CITY light, water and phone. Location Bealby's Rd., ph. 328-L-3.

CORNER LOT, 50x60, CONSIDer 1948 car 1950 as part payment. Phone 1083-L.

FOR SALE MISCELLANEOUS

DEALERS IN ALL TYPES OF used equipment; mill, mine and logging supplies, new and used wire rope, pipe and fittings, chain, steel plate and shapes Atlas Iron & Metals Ltd., 250 Prior St., Vancouver, B. C. Ph PAcific 6357

4 SAW SCRAG MILL, 2 MOVable saws complete and ready, in new condition. Will produce up to 80M per day from logs 5" to 20" with three men. Paxport Mills Inc., 900 Milwaukee Waterway, Tacoma, Washington.

BUY DIRECT FROM THE MILL. Lumber, plywood, doors, building supplies. Write for complete catalog. Vancouver Sawmills Limited, 1111 E. 7th Ave., Vancouver 12, B.C.

DRY PLANER ENDS FOR KITchen range, fireplace or furnace $10.00 a cord. Fir slabs and edging, long lengths, 2 large cords $15.00. Phone 1757-R.

McCLARY COBINATION FOURburner gas, coal and wood range in excellent condition. $175.00. Phone 1480-R.

80 BASS HOHNER PIANO ACcordion, excellent condition. River View Service Store at Taghum, phone 189-L-2.

GIRL'S CCM BICYCLE; UNDERwood typewriter; steel double bed, complete. All in excellent condition. Phone 1420-R.

1 NEARLY NEW 120 BASS ACcordion; 1 garden cultivator with attachments. Ph. 1478-L-1.

WHITE ENAMEL GURNEY electric range, cheap. Phone 773-L-3.

ONE COMPLETE SAWMILL. PH. 629-R-2 Trail or write Box 179, Trail.

APPROX. 40,000 B.M 2x4, 2x6, 1x8, 1x6 lumber, $30 per 1000 S. Kudra, phone 1757-R.

RASPBERRIES — PICK YOUR own, 15c per lb. Serres, Harrop, B.C.

HEALTH FOOD CENTRE, OPEN day and eve 924 Davies St.

ONE SPANISH ELECTRIC GUItar for sale. Phone 1859-Y.

PICK YOUR OWN CANNING cherries, 8c lb. Phone 188-L-3.

PIANO, MASON AND RISCH, excellent condition. Ph. 1335.

FOR SALE—DAVENPORT AND chair. Phone 1074-X.

TWO WALTZ - LENGTH FORmals. Phone 431-R.

LIVESTOCK, POULTRY AND FARM SUPPLIES, ETC.

RANGE - REARED PULLETS — Leghorns, New Hampshires, cross breeds, and a limited number of the famous Ames in-cross hybrids 8 weeks to 20 weeks old Write for particulars and price list Rump & Sendall Limited, Langley, B. C.

FOR SALE - 4 COWS, 2 JUST freshened Apply W A Pereverzoff. Brilliant

FOR SALE — FRESH HOLSTEIN cow, first calf. Phone 249-L-2.

40 YEARLING HEIFERS MOSTly Holstein. H. Harrop, ph. 1278.

COW FOR SALE, JUST FRESHened. L. Facchina, Shoreacres.

LOST AND FOUND

LOST — YOUNG CAT MOSTLY white, North Shore. If seen please phone 378-R-2.

Buy, Sell, Trade the Want Ad Way

AUTOMOTIVE, MOTORCYCLES, BICYCLES

THE CAR MARKET

1956 Austin Westminster A-90	$2199
1956 Austin Cambrian A-50	$1799

1956 Ford Sedan
1956 Dodge Sedan
1955 Austin Sedan
1955 Chevrolet Sedan
1955 Chevrolet Delray Club Coupe
1954 Ford Sedan Custom Radio
1954 Austin Sedan
1954 Chevrolet Sedan
1953 Austin Sedan
1953 Chevrolet Sedan
1952 Ford 5-Passenger
1952 Chevrolet Sedan
1950 Chevrolet Sedan
1950 Ford Sedan
1956 Chevrolet Stn Wgn.
1952 Plymouth Stn. Wgn.
1952 Chevrolet Pickup Model A Ford

WE PAY CASH
for Late Model Cars

• Phone • Cash
• Write • Terms
• Wire • Trades

McELROY MOTORS
Austin Sales and Service
PHONE 2000
803 Baker St. Nelson B.C.

TRUCK FOR SALE

Offers in writing will be received by the undersigned up to 4:00 p.m., Friday, the 10th of August, 1956 for the following described vehicle:

1952 Mercury Pickup, Serial MDA 83AHP33400.

Terms of Sale — Cash.

The highest or any offer not necessarily accepted.

Vehicle is in Fruitvale and further particulars may be obtained from the undersigned.

Thomas G. C. Fox,
Official Administrator,
Administrator of the Estate of Edgar Hayward, Deceased,
Courthouse, Nelson, B.C.

FOR SALE — 1952 PLYMOUTH Cambridge 4-door sedan, good condition, must be seen to be appreciated, $975.00 cash Phone 1734.

FOR SALE — 1951 FORD COUNtry Squire 6 passenger station wagon, excellent condition, new tires, radio, heater, $1200. Phone 804-Y-3.

FOR SALE OR TRADE, '47 MERcury 2 ton flat deck. Phone 91-R Salmo, B.C.

FOR SALE — 16 FT HOUSE trailer, vacuum brakes, $450.00. Norman Dinney, New Denver.

1951 AUSTIN, GOOD CONDItion. Sacrifice price, $225.00. Phone Ron. 1090 — 8 to 5 p.m.

1948 STUDEBAKER SPECIAL Deluxe sedan, overdrive, radio, heater, good rubber. Ph. 1428-L.

FOR SALE — 1949 METEOR, good condition, bids accepted 525 Vernon St., phone 1690.

1956 HARDTOP OLDSMOBILE 88, 8000 miles, $2800. Oswald Motors, Castlegar.

FOR SALE OR TRADE — 1951 Thames pickup. Phone 1841.

BUSINESS OPPORTUNITIES

SERVICE STATION FOR LEASE in Nelson area by major oil Co. Apply Box 10847.

RENTALS

FOR RENT — 3 ROOM COTtage and bathroom, semi-furnished on North Shore, 3 minute walk from ferry. Phone 1623-L-2 mornings or evenings. Con Cummins.

2 MODERN NEWLY BUILT 3 large room apt. with murphy beds. Automatic washer and dryer, electric range, heated, private entrance. Apply 506 — 7th St. or phone 1627-R-1.

WANTED — SMALL APT. IN Fairview, for middle aged lady Apply Box 10792, Nelson Daily News.

UPSTAIRS APT., 3 ROOMS AND bath, High Street, immediate occupancy, $45 month. Apply Suite 1-373, Baker St.

WANTED TO RENT — 2 BEDroom home vicinity between Nelson and Castlegar. Write Box 10973, Nelson Daily News.

HOUSEKEEPING OR SLEEPING rooms, fully furnished with frig., day week or monthly rate Allen Hotel, 171 Baker St.

COMFORTABLE MODERN 3 - room suite, good location, available Sept. 1. Fleming Apartmens., phone 130.

MODERN UNFURN. HEATED 3-room apt., available immediately Phone 1715-Y.

FOR RENT—ROOMING HOUSE, centrally located. Box 10894, Nelson Daily News.

SUITE FOR RENT. PHONE 316.

UNFURNISHED 3 ROOM APT Phone 697-X before 3 p.m.

HOUSEKEEPING ROOM FOR rent. Phone 1564-X.

FOR RENT — CABIN AFTER Aug. 15. Phone 1685-Y-1.

ROOM FOR RENT. QUIET. Phone 343 - Y.

2 ROOM HEATED FURNISHED suite. 823 Vernon. Adults.

FOR RENT — 2 BEDROOM house. 718 Observatory.

WANTED: SEPT. 1st. SUITE OR house. 3 adults. Phone 722-Y-1.

HOUSEKEEPING ROOM FOR rent. Phone 1353-L.

FOR RENT — 1 ROOM COTtage, no bachelors. Ph. 582-L-2

URGENTLY NEED 3 BEDROOM home. Phone 783-R.

WANTED MISCELLANEOUS

WANTED TO BUY — TIMBER and bush land in vicinity of Kootenay Lake Apply Box 2736 Nelson Daily News

CASH PAID FOR SCRAP METal, large or small amounts Box 10812, Nelson Daily News.

URGENTLY REQUIRED—SAWlogs, all species, top prices Ph 1200 Kootenay Forest Products

GOOD RUNNING CASH REGIster. Cash. Phone 372-L.

BOATS AND ENGINES

4 ONLY 16-FT WOODEN DOUble ended life boats Safe and seaworthy, good condition, $100 each Columbia Trading, 902 Front St

FOR SALE — 19 FT. CABIN cruiser, marine engine, good price for quick sale. Phone 752.

SMALL CABIN CRUISER, 10 H.P. Any reasonable offer. Ph. 713-X.

FOR SALE — 14 FT. BOAT, 7½ H.P. motor. Phone 1077-Y.

SUMMER RESORTS

THE ANTLERS LODGE
Formerly Queen's Bay Lodge under new management. Cabins, store and rooms, warm swimming, boats and fishing.

Nelson Daily News
Circulation Dept. Phone 1844.
Subscription Rates
Price per single copy 6c Monday to Friday 10c on Saturday

By carrier, per week in advance	.35
By Mail in Canada outside Nelson	
One month	$ 1.25
Three months	$ 3.50
Six months	$ 6.50
One year	$12.00
By mail to United Kingdom or the United States	
One month	$ 1.75
Three months	$ 5.00
Six months	$ 9.50
One year	$18.00

Where extra postage is required, above rates plus postage.

READ THE CLASSIFIED DAILY

PERSONAL

ALCOHOLICS ANONYMOUS Box 388 or Phone 366-R.

AFTER THIS DATE I WILL NOT be responsible for bills in my name other than myself. Rowland Phillips, Rossland, B.C.

FAMILY SECURITY PLANS OF $10, $20, $30 plus per month with optional low-cost insurance protection at Hall Securities Ltd., Strand Building, Trail See Max Tenenbein in Kimberley.

ROOM AND BOARD

FREE ROOM, BOARD AND sewing. Mother's helper on farm urgently needed at once. Capable to take full charge during confinement. Near bus — 15 minutes from Nelson. Continue all winter if satisfactory. Box 10966, Nelson Daily News.

WANTED—ROOM AND BOARD for elderly gentleman. Box 6898 Nelson Daily News.

CLASSIFIED DISPLAY

New Star in any Logging Show

We are proud to announce the great new McCulloch 4-30 A Chain Saw. Ideal for 1-man felling, bucking, limbing... in timber up to 5 feet thick!

See us for full details and free demonstration.

NOW ON DISPLAY

See
H. "Fritz" Farenholtz,
C. Ross or Alex McDonald

MAC'S
WELDING & EQUIPMENT CO. LTD.
614 Railway St. Nelson, B.C.
PHONE 1402

Nelson
READY-MIX
CONCRETE LTD.
PHONE 871

New Zealand To Back Britain

WELLINGTON, N.Z. (CP) — Prime Minister Sidney Holland told Parliament Tuesday that New Zealand will support Britain in whatever she does in the Suez crisis.

"This means exactly what it says," he declared, "and if you are reaching conclusions about this, you are probably right. There is no doubt that some nations in the world appreciate a show of strength."

Holland said New Zealand will increase its forces in Malaya substantially in response to a British request. Presumably the New Zealand troops would free part of the British garrison in Malaya for shipment to the Middle East.

'56 Dodge 4-Dr. V8 Was $3200 Now $2700	'52 Morris Sedan Was $500 Now $300	'56 Meteor Hardtop Was $3680 Now $3295	'50 Chev. 1-Ton Was $975 Now $750
'48 Monarch Sedan Was $700 Now $475	'53 Chev. Coupe Was $1650 Now $1295	WHIZZER BIKE Was $125 Now $45	'49 Chev. Sedan Was $850 Now $600
40 OLDS. SEDAN Was $200 Now $95	'53 Austin Sedan Was $1200 Now $975	'54 Austin Stn. Wg. Was $1450 Now $1195	'55 Plymouth Was $2450 Now $2175
'47 Pontiac. Sedan Was $425 Now $375	'50 Austin Sedan Was $395 Now $250	'54 Ford Crestline Automatic, Radio, Power Steering Was $2295 Now $1995	'54 Chev. Sedan Brand New Engine Was $2200 Now $1995
'40 Ford Sedan Was $150 Now $75	'51 Vanguard Sdn. Was $600 Now $395	'52 Chev. Coach Was $1450 Now $1200	

We are reducing our used car stock so drop in to see us before you deal. We have many more to choose from.

REUBEN BUERGE MOTORS LTD.
Your Chevrolet Oldsmobile Dealer
323 VERNON STREET (Formerly Nelson Transfer)

Do You Get a
"Hot Foot" These Days
DR. SCHOLL'S
FOOT STICK
$1.00
Will Cool, Sooth and Refresh
Hot, Tender Feet
(Eliminates unpleasant odors too.)
Courtesy of Rexall Drugs
MANN
DRUGS LTD.

Divers May Have Found Lost City

CATTOLICA, Italy (AP)—Skin divers may have found the legendary sunken city of Conca, waiting out the centuries beneath the Adriatic Sea.

What appear to be its mossy ruins are lying half a mile off the fishing village of Gabicce, just about where the Roman writer Pliny the Elder said they'd be.

Ever since Pliny, legends have passed among fishermen that the old city, also known as Crustumium, is out there fathoms down.

Members of the Rimini Underwater Sports Club rowed 900 yards offshore between Cattolica and Gabicce. After several dives they found an area about 600 feet long, at a depth of "several fathoms," in which were scattered pieces of ruins. Aldo Piva said he saw parts of a wall about 150 feet long, an arch nearly buried in sand, and a column 25 inches in diameter surrounded by a stone eagle, symbol of ancient Rome.

Vancouver Building At Record Total

VANCOUVER (CP) — City building rolled to a record total of $47,000,000 for the first seven months of this year.

The figure surpasses by $2,000,000 the 12-month total two years ago, and came within $8,000,000 of the one-year record of $55,000,000 in 1955.

CHARM
BEAUTY SALON
All Beauty Culture
and Cold Waves
Medical Arts. Bldg.
Phone 1922 Ste. 211
Helen McCallum, Prop.

For All Your Baking Needs Try
ELLISON'S
VITAMIN B FLOUR
The flavor is right. On Sale at
Your Grocers, or Phone 238.
ELLISON MILLING
& ELEVATOR CO. LTD.

PHONE 1844 FOR CLASSIFIED

RADIATORS
CLEANED and REPAIRED
RE CORING
Jim's Radiator Shop
516 Front St. Phone 63

Odds . . . and Ends

. . . by M. D. B.

Attendance at the park has dwindled considerably in the last little while. The water is still a pleasant temperature for swimming, but the breeze when you come out is somewhat chilly and the sand is not as roasting hot as it was. Nevertheless there are still a few who go to sit or swim, but that yellow sunlight won't add much tan to your skin.

• • •

Ten foot and twenty foot have been roped off as unsafe for diving, for the water can't be much over five-foot-six on the outside edge of the float.

• • •

Noticed one shoe store showing its new Fall shoes.

• • •

A harassed mother told me she had just the solution to my grass problem. She said all that is needed to keep it from growing so fast is twenty small pair of feet running around on it. As you can guess, they don't all belong to her — it's just a neighborhood gathering.

• • •

Had a note from Mrs. C. R. McLanders in which she expressed disappointment that she hadn't been in Nelson for the Oldtimers' Picnic. Mrs. McLanders lived in Nelson from 1896 until just a few years ago when they moved to Marysville. She recalled going to the one-roomed schoolhouse at the present Central School site with the McCandlishes, Johnny and Bob Bell, Ross Fleming, Betty and Ivy Johnson, Flora Poppy, Greta McDonald and Joe Curran.

• • •

Many of these names do not mean much to me, but there will be oldtimers who will be able to exclaim, "Why, yes, I remember so-and-so, I haven't thought of such-and-such a family in a long while," and from here on will follow the usual train of memories.

• • •

Some folk I know do not enjoy recalling old times, but I know there are many of you who do, and I think it's kind of nice once in a while too. Certainly we should not look into the past all the time, but I can't for the life of me figure out why we have that meticulous filing cabinet called a memory if it wasn't to be looked into once in a while, can you?

Your Individual HOROSCOPE

By Frances Drake

Look in the section in which your birthday comes and find what your outlook is, according to the stars.

FOR THURSDAY, AUG. 9, 1956

MARCH 21 to APRIL 20 (Aries) —Conscientious forethought, respect for the rights of others are MUSTS now. Win the cooperation of family and business associates by good example, and your day will be a satisfactory one.

APRIL 21 to MAY 21 (Taurus) —Your aim today should be to do your best regardless of what returns may be. Some days seem hard to manage but, in the long run, they are more beneficial when you work them through.

MAY 22 to JUNE 21 (Gemini)—Patience, moderation and forethought should be your watchwords now. Get a good start and follow through calmly and good-humoredly for best results.

JUNE 22 to JULY 23 (Cancer)—Avoid fretting, anxiety. Finish matters already started before undertaking new tasks. Familiar matters should not prove too difficult if your are patient.

JULY 24 to AUGUST 23 (Leo)—Your planetary aspects advise conservation of money, time and energy now. This done, your chances for smoother thinking and achievement are enhanced. Keep trying.

AUGUST 24 to SEPTEMBER 23 (Virgo)—Research, rechecking for ways to improve, discussions important to work and other sound interests can aid in many ways now.

SEPTEMBER 24 to OCTOBER 23 (Libra) — You will profit if you heed advise to Virgo now. Advancement, gains need not be spectacular. Even small progress is worthwhile and can bring benefits.

OCTOBER 24 to NOVEMBER 22 (Scorpio) — Your enthusiasm and go-get-it-tive-ness may have to yield to conservatism today. Radical changes in business or otherwise not so favored. Be careful not to antagonize others.

NOVEMBER 23 to DECEMBER 21 — (Saggittarius) — Jupiter's aspect promotes sound business undertakings, law, medicine, science, religion. Do not be over-anxious about getting and keeping things going. You will benefit — even though financial gains don't show immediately.

DECEMBER 22 to JANUARY 20 (Capricorn) — Try to clear desk or bench as early as possible, leaving yourself with some free time for relaxation. Do not overtax yourself now.

JANUARY 21 to FEBRUARY 19 (Aquarius)—Particularly fine vibrations from your planet Uranus. Get started promptly; don't be held back by interruptions; have faith in your ability, and keep trying.

FEBRUARY 20 to MARCH 20 (Pisces) — Day's rays indicate more advantages here than for many, but you must cooperate, have incentive, vim and good will.

YOU BORN TODAY are endowed with independence, industry, conscientiousness, leadership, inspiration and friendliness; also pride, a love of comfort, magnetism and ardent affection for loved ones. You can rise to the heights from any beginning, against any odds, but at times may fall prey to schemers who play upon your sympathies. Be steady, ready for evenutlaities; be proud, not boastful, develop your resources and, with faith, you can achieve. Birthdate of: Isaak Walton, writer; John Dryden, Eng. poet laureate.

Town Obtains Historic Chairs

GRANBY, Que. (CP) — This town has obtained two 300-year-old armchairs, once owned by the man after whom Granby was named.

The chairs, now in a place of honor at city hall, once were the property of Sir John Manners, fourth Marquess of Granby, who was a son of the Duke of Rutland. Sir John, who lived from 1721 to 1770, was a distinguished soldier who earned a high military reputation as commander of British forces serving under Prince Ferdinand of Brunswick in Germany.

In 1803, this town 50 miles southeast of Montreal was named Granby by King George III in honor of the Marquess of Granby.

The chairs were provided by Leslie Colling Mudge, a London antique dealer who acquired them from Lady Conway of Chateau Hever, in Kent. Lady Conway had obtained them from the Duke of Rutland, Sir Charles Robert Manners, eighth Marquis Granby, who still lives at the ancestral seat.

Kelowna Packed For Regatta

KELOWNA (CP) — Hotels, auto courts and private homes are jammed with tourists from every province in Canada and as far south as California as Kelowna gets ready to hold its 50th Annual Regatta.

Weeks of preparation will culminate today as what promises to be "the biggest regatta yet" opens a four-day stand.

Diving, swimming, water skiing, sailing, power boating and other aquatic sports make up the core of the program. Mayor Fred Hume of Vancouver will officially open the show at the Lady of the Lake pageant tonight.

Pacific Northwest sanctioned powerboat races for limited classes is slated for Thursday afternoon. In the pool, diving championships will take place and the swimming entries will also be under way. A parade will be held, followed by starlight varieties.

Friday's program features swimming and diving and power boats in open water. The night show will be the aqua rhythms of 1956 produced by the Kelowna Little Theatre.

Saturday will see the big unlimited class power boats swing into action in a sanctioned race, prelude to the Gold Cup classic in Detroit later this month.

Swimming finals are slated for Saturday afternoon and a repeat performance of Aqua Rhythms that evening.

Official Historian Of Great War Dies

SHERBORNE, Eng. (Reuters)—The death of Brig. Sir James Edward Edmonds, official historian of the First World War, was announced here Tuesday.

Edmonds, who was 94, was a former director of the historical section military branch of the committee of Imperial Defence and the cabinet office.

For
FUN IN THE SUN
Sun 'n' Surf: ..... .79
Sun Proof Lotion: ... 1.50
Tussy Beach Coat: .. 1.50
Noxzema
Sun Lotion: .... .39, .75
Rexall Gypsy Cream .95
Open Until 5:30 p.m. Today
City Drug
Company
"Your Rexall Pharmacy"

We're experts in
expert lubrication

Our Imperial "Specialized Lubrication" means *every* point lubricated according to your car manufacturer's specifications. Drive in today.
ESSO SERVICE
IMPERIAL ESSO DEALER
PEEBLES MOTORS LTD.
CHRYSLER·PLYMOUTH·FARGO·Dunlop TIRES
Phone 1090 Nelson B.C.

Mid-Summer
SALE
STRAW HATS
Complete stock.
$2.65
JACKETS
Spring and Summer
25% Off
Reg. $11.95 .... $ 8.95
Reg. $13.95 .... $10.50
Reg. $16.95. .... $13.75
SPORT SHIRTS
Both short and long sleeves
Values to $6.95
$3.95
EMORY'S
Limited
"THE MAN'S STORE"
Box 100 Phone 31

CAMPBELL, SHANKLAND
& CO.
Chartered Accountants
Auditors
576 Baker St. Phone 235

Have The Job Done Right
VIC GRAVES
LIMITED
MASTER PLUMBER
PHONE 815

J. A. C. LAUGHTON
OPTOMETRIST
VISUAL TRAINING
Medical Arts Building
Suite 206 Phone 141

HAIGH
TRU-ART
Beauty Salon
Phone 327
576 Baker Street

You Are Cordially Invited
to Our
PREVIEW OPENING
Tonight
7:00 p.m.

FREE DRAW FOR HAMPERS
Entry forms available at the store. Draw on Sat. Aug. 11.

Your TOMBOY STORE in Nelson invites you to drop in tonight and inspect the ultra modern food market which will open tomorrow.

We will be open tonight from 7 p.m. to 10 p.m. so you can see the fine facilities in Nelson's newest and most modern food market.

Refreshments will be served. — Free ballons and suckers for the children.

REMEMBER THE LOCATION – 464 BAKER STREET
Next to Mc & Mc

Watch for Our Ad Tomorrow and Each Week
in The Nelson Daily News
FOOD VALUES AT A SAVING

You Rate More at a . . .
TOM-BOY STORE