WEATHER FORECAST
Kootenay: Cloudy, some sunny periods and a few afternoon showers. Little warmer. Low and high at Cranbrook and Crescent Valley 45 and 70.
Outlook for Sunday a few more sunny periods and a little warmer.

Nelson Daily News

SATURDAY EDITION with COMICS — 10c

Vol. 55 | NELSON, B. C., CANADA—SATURDAY MORNING, AUG. 4, 1956 | Not More Than 6c Daily. 10c Saturday | No. 88

PROVINCIAL LIBRARY
PARLIAMENT BUILDING
VICTORIA B.C.
24 31 Dec 56

June Living Costs Highest Since War

Food Prices Up 1.7 P.C. With Jump In Potato Price, Meat, Eggs, Coffee

OTTAWA (CP) — The cost-of-living index rose to a post-war peak in June, the bureau of statistics reported today.

Carried upward almost entirely by an increase in the food column, the consumer price index rose to 118.5 from 117.8. The previous postwar record was 118.2 in January, 1952.

The increase, the bureau said, "was almost entirely attributable to a rise of 1.7 per cent in foods, a large portion of which was seasonal."

"Over half of the increase in the food index from 112.5 to 114.4 was due to an abnormal seasonal advance of over 25 per cent in the price of potatoes."

Higher prices appeared also for eggs, coffee, margarine, bread, tomatoes and all cuts of meats.

BASED ON 1949 PRICES

The shelter columns of the cost-of-living index, reflecting fractional increases in both rents and home-ownership costs, edged up to 132.7 from 132.6.

The index, based on 1949 prices equalling 100, is compiled for July on the basis of price changes during June.

The June rise in living costs followed the biggest jump in the index in five years during May, when it increased by 1.2 points to 117.8 from 116.6. Then, as in June, it was chiefly good prices that carried the index upward.

In June, 1955, the index was at 116. Since a 1.5-point increase recorded in June, 1951, the index had shifted by fractions of a point. It had remained unchanged in April after increasing by one-fifth of a point in March.

Clothing costs in June remained unchanged at 108.6, the bureau said. The column representing cost of household operations also remained stable at 116.7.

Climber Rescued From Crevasse

LAKE LOUISE, ALTA. (CP)—Edward Fowler, 20-year-old youth from Tennessee who plunged almost 80 feet into a crevasse near here, was expected to be moved five miles down the steep slopes of the Rockies to the Chateau Lake Louise here, about 110 miles west of Calgary.

The youth was being treated Friday for several fractured ribs and frozen hands at the Six Glaciers tea house, about five miles north of the chateau, by Dr. C. W. Norstrom, house physician at the chateau.

Fowler and a friend, identified only as Mike, were spending a holiday here and had hiked Thursday on the Plain of Six Glaciers in a prohibited area.

Bell captain Frank Campbell of the chateau, a veteran mountain rescue man, said they went into the area, which he described as particularly dangerous because of snow slides, without any equipment. Fowler broke through a snow bridge across the fissure and plunged out of sight about 1:30 p.m. Thursday. He was pulled out at 4:30 p.m.

King Haakon 84

OSLO (AP) — Europe's oldest reigning monarch, King Haakon VII of Norway, quietly celebrated his 84th birthday Friday in his Oslo castle. He had a tart message for those who've been saying his health was failing. The king still is unable to walk alone following a fall a year ago in which he broke his thigh. "I am getting better. I extend my thanks to all those who have circulated all those well meaning rumors about how badly off I am."

Dulles Has Faith In August Meet

WASHINGTON (AP) — State Secretary Dulles Friday night called Egypt's sudden nationalization of the Suez Canal "an angry act of retaliation against fancied grievances."

In his radio - television report, however, he expressed confidence a 24-country conference set for Aug. 16 will insure continued "interantional operation" of the great waterway.

Dulles spoke from the White House after President Eisenhower presented him to the radio - TV audience.

While denouncing the nationalization of the canal, Dulles nevertheless stressed that any international control agreed upon should "also fully protect the legitimate interests of Egypt."

$13 Million Profit For Lumber Firm

VANCOUVER (CP) — British Columbia's mammoth forest products firm of MacMillan and Bloedel Ltd., Friday reported a net profit of $13,221,209 for the nine-month period ended June 30.

The figure was $587,593 lower than the net profit reported in the same period last year.

Water Levels

	Fri.	Thurs.
NELSON	4.55	4.80

Expressed Dislike

HOUSTON, Tex. (AP) — Paul Anderson, 46, objects to his wife working as a waitress atthe Do-Nut Hole, a drive-in.

Anderson drove into the place this morning, ordered a cup of coffee from his wife.

Then, police were told, he:

Threw the coffee in his wife's face,

Jumped into his truck and drove it into the side of the building at "terrific speed."

Seized an iron pipe and smashed all the windows and much equipment.

Owner Henry Miksch estimated damage at $4000 when he charged Anderson with malicious mischief.

Police said Anderson told them he didn't want his wife working at the place.

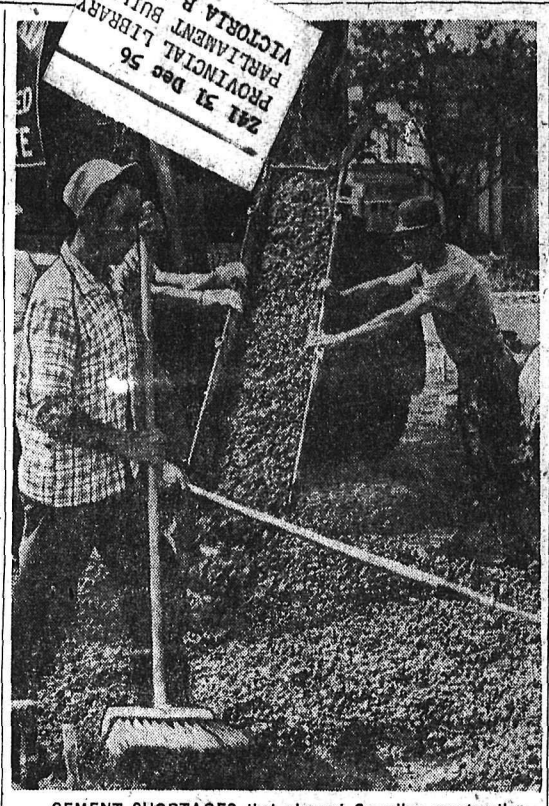

CEMENT SHORTAGES that plagued Canadian construction ventures will be at an end next year, according to cement companies that have put $80,000,000 into expanding their capacity. The shortage began in 1951 and since then Canada has imported cement from the U. S., Poland and Czechoslovakia. When the expansion is completed, Canada may again become an exporter of cement. Cement producers have gambled on the building boom continuing and, even if it does, they believe there will be adequate supplies from Canadian plants.—(CP)

McKeon Not Guilty Of Manslaughter

PARRIS ISLAND, S.C. (AP) — Staff Sgt. Matthew C. McKeon was cleared Friday night of manslaughter charges in the April 8 death march that cost the lives of six marines but was convicted of simple negligence and drinking on duty

Twenty minutes after the verdict was returned, the court was recessed until 9 a.m. today, thus deferring sentence for at least that long.

Unlike a civilian jury, it is the duty of the military officers who heard the case to sentence the defendant. On the charge of drinking in barracks in violation of a general order McKeon is liable to a maximum two years in prison and a dishonorable discharge.

" I feel good, honest to God," the tall 31-year-old drill instructor said moments after the verdict.

In acquitting McKeon on the most serious charge, manslaughter, the jury took it upon itself to render instead a verdict of guilty of simple rather than criminal negligence. It amounts to negligent homicide and is punishable by a maximum of a year in prison.

WIFE WEEPS

McKeon's pregnant wife, Betty, 28, broke down and wept at the verdict.

"I just feel stunned," she said.

Defence lawyer Emile Zola Berman of New York told reporters "I am not appealing anything if this boy is kept in the corps."

Under the conviction McKeon also is liable to a bad conduct discharge.

The prosecurtor, Maj. Charles B. Sevier, who conducted the case against McKeon quietly but vigorously, shook hands with McKeon afterwards and told him:

"You just keep on going like you have been doing."

Parliament Friday

By The Canadian Press

Trade Minister Howe said Trans-Canada Pipe Lines Ltd. has not given up hope that it will complete by Dec. 31 the western leg of its gas pipeline.

Prime Minister St. Laurent said the Canadian government strongly supports objectives of the proposed conference on the Suez canal crisis.

Progressive Conservatives said Canada should assert soveignty over the polar ice cap lest Russia build airfields and radar stations on it.

Resources Minister Lesage said the polar ice in the Arctic basin is the high seas and Canada has no intention of claiming soveignty over such.

The Liberals defeated 100 to 45 an opopsition attempt to grant convicted murderers the automatic right to appeal to the Supreme Court of Canada.

Mr. Lesage said Canada has the right to divert Columbia River waters into B.C. Fraser system regardless of the claims of the U.S.

Plumbers Vote on Wage Offer Today

VANCOUVER (CP) — Plumbers, pipefitters and steamfitters, Local 10, vote today on a wage offer hoped to settle a wildcat strike at MacMillan and Bloedel's $78,000,000 pulp mill at Port Alberni.

Union officers said they will recommend acceptance of the proposals, terms of which were not disclosed.

Ships Requisitioned to Rush Troops to Mediterranean

More Butter, Fewer Guns For Poland

By SIDNEY TAYLOR

WARSAW (Reuters) — Communist Poland will produce fewer guns and more butter under an ambitious five - year plan announced Friday to bolster the country's lagging economy.

The new plan, drawn up by the United Workers Communist party, calls for a "considerable part" of Poland's defence industry—built up when the Cold War was at its height—to be switched to consumer goods production to raise the living standards of the country's 27,000,000 population.

The plan contains a directive to the government to draw up a guns-to-butter production program "without, however, detriment to the defence preparedness of the country."

Improvement of Polish living standards is part of government moves to offset the ferment of industrial unrest that resulted in the "we-want-bread" riots in Poznan last June when according to the government 53 persons were killed and 300 were wounded in violent demonstrations.

CCF Policy Statement Asked

By RICHARD ANCO
Canadian Press Staff Writer

WINNIPEG (CP)—A move by a group of delegates to have the CCF reaffirm, in a resolution, decisions on public ownership made previously was cut short at the closing session of the party's national convention here Friday.

Bob Kenzie, Vancouver, and Spencer Cheshire, Durham, Ont., combined to present a resolution urging the convention to state clearly its public ownership beliefs "which constituted party policy at the opening of this convention." They did not say the beliefs had been dropped during the meeting.

The resolution was presented with the unanimous consent of the 200 delegates after it had been ruled out of order in the morning session. Two speakers, one for and one against, were allowed to talk on it and on a subsequent non-debatable motion to table it, only about 13 delegates voted for more discussion.

Mr. Kenzie explained the resolution was "not requesting immediate nationalization of industry." He said the convention had been called "to restate policy and asked delegates to state policy "so clearly that it will be known we believe in the same things as when we came here.

Emergency"; Callup Notices Sent Out Queen Proclaims State of "Great

LONDON (CP) — Britain and France sped military preparations in the Suez crisis Friday as Egypt, Russia and 19 other countries received invitations to discuss a peaceful solution in a London conference Aug. 16.

Britain's transport ministry announced the requisitioning of an unspecified number of merchant ships to rush troops and supplies to the eastern Mediterranean. Shipping quarters said 12 cargo liners were requisitioned Friday and a total of about 40 vessels will be required.

The Queen fixed her great seal to a proclamation enabling the war ministry to mobilize up to 400,000 reservists. Call-up notices, however, were mailed only to several thousand specialists and technicians.

"The present state of public affairs and extent of demands on our military forces for the protection of the interests of the Commonwealth and Empire do in our opinion constitute a case of great emergency," said the proclamation.

Royal Navy spokesmen disclosed that the aircraft carriers Theseus and Bulwark and the cruiser Glasgow were to sail for the eastern Mediterranean Sunday and Monday. The Theseus was prepared to carry 1000 troops and the Bulwark was to receive a squadron of aircraft while at sea.

In the island of Cyprus, where Britain has long been having trouble with Greek Cypriots demanding union with Greece, British autorities began requisitioning school buildings for use in housing troops reinforcements during the school vacations.

BOMBERS AT MALTA

British Canberra jet bombers already have arrived at the British Mediterranean island base of Malta, and it was reported Hawker Hunter fighters, pictured as a match for Soviet-built MIG's, were to follow.

A new tent city sprang up at Malta to house reinforcements being rushed from Britain. Reports circulated on the island that French parachute troops were on their way to Malta.

British army personnel on leave in Tripoli and Italy were recalled to their units.

FRENCH FLEET ON ALERT

In the French port of Toulon, some 10,000 sailors hurried back to their ships as France's Mediterranean fleet was on the alert to sail on short notice. Tons of munitions were loaded on the war ships.

The French cabinet Friday considered plans for a possible land, sea and air intervention in Egypt if the 24-nation conference, announced here Thursday by the Big Three Western foreign ministers, proves abortive.

French government leaders assured the National Assembly they will "use every means" to defeat Egyptian President Gamal Abdel Nasser's Suez coup.

Premier Guy Mollet and Foreign Minister Christian Pineau, cheered by all but the Communist members, said the government is seeking every way for a peace-ful solution but is preparing for strong military if this fails.

NASSER MAY NOT ATTEND

But advance indications from Cairo were that Nasser would decline his invitation to the conference.

Nasser broke off a vacation in Alexandria and returned to Cairo Friday night to study the implications of the American - British-French bid to submit his July 26 nationalization of the canal to an international regime guaranteeing open passage to all ships.

Earlier, official Egyptian sources said the three power plan "completely disregards the rights of Egypt to exercise sovereignty within its boundaries."

U.S. State Secretary Dulles returned to Washington from his London conference with British and French foreign ministers and expressed the hope it had produced a solution of the Suez crisis that would avoid "the danger of violence."

TYPHOON WANDA KILLS 300

PEIPING (Reuters) — Ninety-two persons were killed and 300 injured when typhoon Wanda hit Hangchow in eastern China, reports reaching here Friday night said.

About 20,000 were made homeless by the wind, the full force of which crashed into the city of 600,000 persons Thursday morning.

The typhoon wrecked houses and huts and damaged about 30,000 trees in China's most picturesque pleasure resort, crowded with vacationing workers.

The homeless were being accommodated in schools, warehouses and other large buildings.

Full reports have not yet reached here on the havoc caused.

DOLLAR LOWER

NEW YORK (CP) — Canadian dollar was 3-32 lower at a premium of 19-32 per cent in terms of U.S. funds. Pound sterling 1-16 higher at $2.78 5-16.

STEEL CONTRACT GETS SIGNATURES

NEW YORK (AP) — The U. S. Steel Corporation, biggest steel producer in the U. S., Friday night signed a strike-ending contract with the steel workers union.

Actually U. S. Steel was the third company to come to terms in the 34-day-old, 650,000 - man steel shutdown.

But behind it, pen in hand, waited more than 30 firms, large and small, ready to follow suit.

The hope was that fires would begin building up again in the vast steel furnaces Monday, with production under way in quantity by the end of next week.

Kitching To Succeed Rodger

OTTAWA (CP) — Brig. George Kitching, who commanded the 4th Canadian Armored Division in the Normandy invasion, will become No. 2 man in the Canadian Army Sept. 16.

Appointment of the 45-year-old career officer as vice-chief of the general staff was announced Friday by army headquarters. He will be promoted to the rank of major-general.

Brig. Kitching will succeed Maj.-Gen. Elliot Rodger, 48, whose retirement from the army at his own request was announced last week. Gen. Rodger will take a $6000-a-year post as a parttime member of the new Manitoba liquor control commission.

Lt.-Gen. Howard Graham is chief of the general staff.

20 FLOATS, 22 BANDS IN PNE PARADE

VANCOUVER (CP) — Pacific National Exhibition officials said Friday the parade opening the big fair here Aug. 22 is expected to take 75 minutes to pass the reviewing stand.

Parade Marshal D. A. Gruit said entires already accepted include more than 20 floats and 22 bands.

SHOOTS WIFE, KILLS SELF

WINNIPEG (CP) — A 38-year-old mother of four, her face covered with blood, staggered 100 yards from her Elmfood district home early Friday morning and collapsed in the main entrance of Concordia Hospital after she had been shot in the face with a .22-calibre bullet.

Mrs. Susan Penner was reported later in critical condition.

Her 42-year-old mechanic husban, John, died at 10:15 a.m. CDT from what police described as self-inflicted wounds.

Mrs. Juliette Van, 18, eldest of the four Penner children, heard the shots and called police. They found Mr. Penner still in bed and rushed him to Winnipeg General Hospital where he died.

The other Penner children — John, 15, June, 13, and Gerry, 12, were asleep.

Mr. Penner had been under psychiatric treatment.

Lesage Thinks B.C. Can Have Fish and Power too

OTTAWA (CP) — Resources Minister Lesage said Friday he feels it is not impossible to reconcile British Columbia fisheries interests with power development of the Fraser River based on diversion of Columbia River waters.

He also informed the Commons he feels Canada has the right to divert water from the Columbia into the Fraser system, regardless of the claims of the United States.

Mr. Lesage said a survey has reported it would be difficult or impossible to put power dams on the salmon-rich Fraser without destroying the fisheries, "but this is not necessarily the final word."

Studies were continuing on ways of getting salmon around or over dams. Science might yet find the answer.

"Why should we discard these possibilities? I believe no possibility should be discarded."

He spoke during Commons study of his department's expenditure program in a debate which raised two big issues: The fisheries-versus-power dispute in B.C., and the problem of getting Canada-U.S. agreement on power development of the Columbia River which flows from southwest B.C. into Washington State.

The federal government has commissioned the B.C. Engineering Co. to make an economic study of the feasibility of diverting water from the Columbia through a tunnel to the Thompson River, which flows into the Fraser. The tunnel would start at the site of a proposed Columbia power development at Mica Creek on the river's "big bend" north of Revelstoke.

Mr. Lesage said the government attaches importance to the diversion "if it is in the interests of Canada, if it is economic and if it is proven there is no other way of proceeding that would bring better results."

It was hoped the report on the diversion would be received before the year end. A report on possible diversion of the Kootenay River into the Columbia system would not be completed before late 1958.

He also said it is unlikely the newly-formed Canada-U.S. intergovernmental committee on international river uses will hold its first meeting before the November U.S. presidential election.

Highways minister P. A. Gaglardi flew into Nelson Thursday to meet members of Nelson Chamber of Commerce and explain to them the Rogers Pass route was the more feasible Trans-Canada Highway route and he stood behind his engineers in their recommendations of the pass. Nelson Chamber and other district chambers had fought long and hard to have the more southerly Jumbo Pass route chosen for the Trans-Canada highway. Here Mr. Gaglardi (centre), Mayor Joseph Kary, right and Hon. W. D. Black, provincial secretary and minister of municipal affairs discuss press release in which Mr. Gaglardi justifies the Rogers Pass choice. President of Nelson Chamber of Commerce M. B. Ryalls, left, Gaglardi's assistant location engineer N. R. Zapf and Location Engineer J. P. Hague, right, look on.—Daily News Photo.

And in This Corner...

SEBASTOPOL, Calif. (AP) — The U. S. Army has issued a new definition of an acceptable apple and as a result this apple-growing community views the immediate future with foreboding.

An apple, says a new Army regulation, must show red on 10 per cent of its surface.

Sebastopol growers have sold $100,000 worth of Gravenstein apples to the army annually for several years. But Gravenstein's are green when ripe.

They are tart and popular for applesauce.

Growers say the new regulation will make it impossible to sell apples this year to the army. They also say the army has refused to revise its color standards.

So they're appealing to their congressman, Rep. Hubert B. Scudder, to "do something."

CLOVERDALE (CP) — A two-week siege against intruders in her home ended in victory Thursday for a North Surrey woman. The intruders were wild honey bees which set up housekeeping in an armchair at the home of Mrs. Fred Leschert, forcing the woman to seal off the room they were in from the rest of the house.

"I tried everything from DDT to a fly-swatter to get rid of them without ruining the chair," said Mrs. Leschert. "Finally I had to resort to boiling water.

"That got rid of the bees—but I don't think it did the chair any good."

STILLWATER, Minn. (AP) — A prisoner reporter for the Mirror, the Stillwater prison weekly, wrote of Governor Orville Freeman's recent tour of the penitentiary and his brief interview with the governor.

He said he bumped the governor's elbow as they left the interview room.

"Pardon me," the reporter said.

"Certainly," replied the governor.

"But," added the reporter, "we couldn't get it into writing."

LAST TIMES TODAY — Shows 2:00 - 7:00 - 9:10

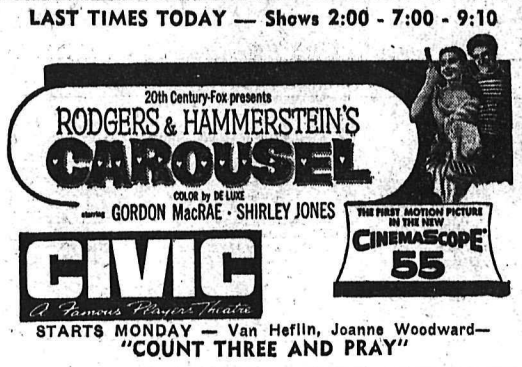

STARTS MONDAY — Van Heflin, Joanne Woodward—
"COUNT THREE AND PRAY"

STARLIGHT DRIVE-IN

Show 9:00 p.m. — Feature 9:30 p.m.
ADULTS 75c — STUDENTS WITH CARDS 50c
LAST TIME TONIGHT

Everything you've heard about "GUYS AND DOLLS" is true. The fame of this great screen entertainment grows bigger day by day.

SAMUEL GOLDWYN
presents America's Own Musical!

GUYS AND DOLLS

STARRING
MARLON BRANDO · JEAN SIMMONS
FRANK SINATRA · VIVIAN BLAINE
in CINEMASCOPE and in COLOR
with ROBERT KEITH · STUBBY KAYE · B.S. PULLY · JOHNNY SILVER
and THE GOLDWYN GIRLS
Written for the Screen and Directed by
JOSEPH L. MANKIEWICZ
Music and Lyrics by FRANK LOESSER · Choreography by MICHAEL KIDD · Photographed in EASTMAN COLOR
DISTRIBUTED BY M-G-M
CARTOON and NEWS

Auto-Vue Drive-In
TRAIL, B.C.
LAST TIMES TONIGHT
"HIS MAJESTY O'KEEFE"
Technicolor
Burt Lancaster - Joan Rice
SHORTS — CARTOON

CASTLE THEATRE
Castlegar, B.C.
Shows 7:00 and 9:00
LAST TIMES TONIGHT
Something new in comedy
"I AM A CAMERA"

ELK Drive-In
CASTLEGAR, B.C.
LAST TIMES TONIGHT
Show Time 9:10 p.m.
"THE GIRLS OF PLEASURE ISLAND" (Tech.)
Plus "THE BLACK SWAN"

Edmonton Leaves Two Men Behind

EDMONTON (CP) — Only two "name" players will be left behind when Edmonton Eskimos leave here today for Vancouver and the first of three games they will play in a football exhibition tour.

Import tackle Roger Nelson has a twisted knee and veteran Canadian Mike King has torn cartilages in his knee. They will not be available when the Eskimos meet British Columbia Lions Saturday in Vancouver.

'FLU HITS WORKERS

DUNCAN, B.C. (CP) — Public health authorities are investigating an outbreak of illness which affected 25 construction workers at the Crofton pulp mill Thursday.

A public health nurse described the ailment as a type of 'flu Only eight of the stricken men reported for work Friday.

Hot Weather
BATH AIDS
English Bath Brush $2.95
English Nail Brush $1.45
(Pink, Blue, Black, Yellow)
Bath Salts: 98¢
Large 3-pound bag
(Gardenia, Apple Blossom Pine)
Nelson Pharmacy
"Your Fortress of Health"
433 Josephine St
Phone 1203 Nights: 304 L

49 BIRTHS HERE IN JULY

The number of births in the city increased considerably last month over the previous month and July of last year while marriages showed a slight increase, and the number of deaths dropped slightly.

Total number of births in Nelson during July was 49, compared to 33 in June and 39 in July of last year. Marriages numbered 13 in July, compared to 12 the previous month and two in July, 1955. A total of 14 deaths were recorded last month, compared to 15 in June and ten a year ago.

In the district last month five deaths were recorded and no births or marriages.

BRITISH CRICKET

LONDON (Reuters) — Cricket close-of-play scores:

Royal Navy 96, the Army 93 for 5.

Australians 143 and 47 for 3, Surrey 181 for 9 declared. Draw.

Yorkshire 162 for 3 declared, Kent 131 for 6. Draw.

Gloucestershire 279 for 7 declared, and 53 for 1 declared, Warwickshire 181 for 6 declared and 114. Gloucestershire won by 37 runs.

Essex 212 for 5 declared and 198 for 8, Nottinghamshire 214 for 6 declared. Match abandoned. Draw.

Derbyshire 727 for 0 wicket vs. Worcestershire. Match abandoned, rain (no decision).

Lancashire 118 and 74 for 4, Northamptonshire 122 for 6 declared. Draw.

Sussex 152 and 97 for 3 declared, Leicestershire 94 and 107 for 7. Draw.

Middlesex 227 for 7 declared and 82 for 5 declared, Hampshire 141 for 8 declared and 156. Middlesex won by 12 runs.

EXTENSIVE RENOVATION program has given Nelson branch of Imperial Bank of Canada a modern look both inside and out. The above exterior photo shows the new front, the lower part of porcelainized steel. The top section has been repainted. Nelson and district citizens will be able to view the complete renovation of the Bank's interior this afternoon. Contractor for the $50,000 project was Louis Maglio.—Daily News Photo.

Crafts Group Uses Old Nylons

Don't throw away those run-wracked nylon stockings.

Members of the Art and Crafts Group, Canadian Arthritis and Rheumatism Society, could turn them into children's attractive stuffed toys, or perhaps weave them into colorful floor mats.

The arts and crafts group, which has assisted many an arthritic patient in regaining the use of fingers and hands and has taught hobbies and useful crafts to fill long hours, have requested donations of stockings, or of any light nylon material. Donations will be received by Mrs. H. O. Borch, committee chairman and Mrs. Douglas Male.

The group, which recently rented a basement room of the Nurses' Residence in which to hold meetings and store supplies, has a session every second Friday. A display of the work was shown at an Open House.

NO IMMEDIATE ACTION POSSIBLE IN SOMMERS CASE

VANCOUVER (CP) — Alfred Bull, counsel for R. E. Sommers, former B. C. lands and forests minister, issued a statement Friday saying no action is possible in the Sturdy-Sommers case until the "long vacation" of the courts during July and August is over.

The statement said Mr. Bull was replying to a Victoria statement July 20 from George Gregory, counsel for David Sturdy, in which Mr. Gregory denied rumors that he and Mr. Sturdy are delaying the case.

Mr. Sommers is suing Mr. Sturdy, Vancouver lawyer, for slander over allegations against Mr. Sommers when he was minister of lands and forests for B. C.

Mr. Bull's statement read in part: "On July 30, the court itself, pronounced against Mr. Gregory on the issue he raised by his statement by dismissing his motion to have the proceedings accelerated by waiving the vacation rule."

LEAGUE LEADERS

NATIONAL LEAGUE

Aaron, Mil	362	67	124	.343
Schoendienst, NY	255	28	84	.329
Musial, St. L	370	57	121	.327
Boyer, St. L	389	68	125	.321
Repulski, St. L	230	31	72	.313

Runs—Robinson, Cin. 77.
Runs batted in—Musial 80.
Hits—Boyer 125.
Doubles—Lopata, Phila. 28.
Triples—Aaron and Bruton, Mil. 11
Home runs—Snider, Brooklyn. 26.
Stolen bases—Mays, N. Y. 23.
Pitching—Lawrence, Cin. 15-2, .882.
Strikeouts—Haddix, Phila. and Friend, Pitts. 116.

AMERICAN LEAGUE

Mantle, N Y	352	88	128	.364
Williams, Bos	299	38	81	.354
Vernon, Bos	273	46	92	.337
Maxwell, Det.	316	62	106	.335
Kuenn, Det.	362	53	120	.331

Runs—Mantle 88.
Runs batted in—Mantle 89.
Hits—Mantle 128.
Doubles—Piersall, Bos 28.
Home runs—Mantle 34.
Stolen bases—Rivera, Chi. 13
Pitching—Brewer, Bos. 15-3. .833
Strikeouts—Score, Cleve. 156.

Buy, Sell, Trade the Want Ad Way
PHONE 1844 FOR CLASSIFIED

Highway Through South Slocan To Be Re-routed — Gaglardi

Decision to re-route the No. 3 Highway through South Slocan was made by Hon. P. A. Gaglardi, B. C. highways minister and a party of engineers who surveyed the proposed route with South Slocan Improvement District chairman Ivor Jones Thursday afternoon.

Preliminary work of purchasing the necessary land and making arrangements with the Canadian Pacific Railway and West Kootenay Power and Light Company will be done this fall with a view to calling tenders in the spring, Mr. Gaglardi said.

Mr. Gaglardi and J. P. Hague, chief location engineer; N. R. Zapf, assistant location engineer, and J. A. Dennison, regional engineer of Nelson, decided to relocate the highway from the foot of Bonnington hill, parallel with the CPR tracks, to join the main highway where it crosses the tracks at South Slocan.

The party was taken to the proposed re-location by Mr. Jones who had previously made a trip to Victoria to discuss the route.

It is hoped that the new cut-off will be completed by next summer, Mr. Jones said Friday night.

Builds Bike in Arctic Circle

EDMONTON (CP) — Gordon White of Edmonton thinks he may have been the first man to have ridden a bicycle north of the Arctic Circle in Canada. Anyway, he's sure he is the first to have built a bike that far north.

White, a pipefitter and welder, built the machine from odds and ends a few weeks ago while employed in construction work at a site on the DEW — Distant Early Warning — radar system.

Asked what prompted him to build a bicycle, White said he did it "just to be the first one to have done it."

The bicycle was constructed from scrap conduit, reinforcing steel, some odd bits of iron, a short waste length of copper tubing, a strip of bandiron and a rubber-tired wheel that "happened to be lying around."

STEEL FRONT WHEEL

The wheel is not chain driven, having instead a direct drive from the scrap-iron pedals to the band-iron and reinforcing-steel front wheel.

Queried about the smoothness of the bicycle's ride, White said it runs along to beat the band.

White said he is glad to be back in Edmonton with his wife and three children.

"It's a real good job up there," he added. "Good meals, good job somewhere nearer his home.

Young Reporter Helps in Capture

WINNIPEG (CP) — Patricia Clayton, 20-year-old Winnipeg newspaper reporter Friday was credited with aiding in the capture of a juvenile hoodlum.

When the youth jabbed an object into her back and ordered her into a lane as she returned home late Wednesday night, she refused and told him to go away.

He fled.

On Thursday she spotted her assailant from a bus window, disembarked, trailed him and phoned police when he went into a barber shop. He was arrested.

Police said the youth admitted using a toy pistol in an attempt to steal the reporter's purse. He was turned over to juvenile court authorities.

Gaglardi's Rogers Pass Choice Accepted By Windermere Board

INVERMERE — Highways Minister P. A. Gaglardi faced the Windermere District Board of Trade Friday night with an array of facts and figures and countered a barrage of questions flung at him by Jumbo Pass enthusiasts.

The pith of Mr. Gaglardi's address was in these statements:

1. "I believe that one day there will be a route through Jumbo Pass, but not now, certainly not now."
2. "The Jumbo Pass has received exactly the same serious consideration as the Rogers Pass."
3. "We have considered the lesser extent of the Rogers Pass route because the major portion will be financed by the federal government."
4. "We have also considered the snow conditions of slide areas and cost of maintenance and from every point of view it seems advisable to build a highway over Rogers Pass."
5. "The decision has been made on strictly engineering basis."
6. "I believe that the Rogers Pass when built will be used all winter."

Mr. Gaglardi said further, "I said I would bring my engineers here and would back up our decision with facts and figures. That is what I have done. What more can a man do?"

Applause followed.

Dr. F. E. Coy, Windermere Board member, summed it up, "As the Board of Trade we started five years ago to push Jumbo Pass as an alternative to the Big Bend because we knew Mica Dam would be built and the Big Bend would be flooded out. At that time no one suggested a road could be built through Rogers Pass. Things move quickly these days. Now Mr. Gaglardi has shown us such a road can be built and can serve the purpose intended. I think we should accept his decision."

Following the meeting, L. S. Oulton, president of the Windermere District Board of Trade, issued this statement, "This board feels that Mr. Gaglardi has given earnest consideration to his choice of Rogers Pass and if, as he assures us, the pass can and will be maintained open year round to best carry the goods and services of Canadians, this board will accept his decision."

The meeting was well attended. Boyd C. Affleck of Nelson and Alex Jacobs of Kaslo were among the audience. Discussion was heated in spots, but good-humored throughout.

foreman . . . . everything good except being in such a lonesome and desolate place."

After a week's vacation in Edmonton, White hoped to take a

Nelson Artist's Paintings In PNE

Two oil paintings depicting Kootenay scenes will be shown in the hobby section of the Pacific National Exhibition in Vancouver this month.

The artist, Albert Burdett of Nelson, entered the two paintings, about 14 by 20 inches, one overlooking Taghum Bridge from Taghum hill and the other of Lake Windermere.

A carpenter, Mr. Burdett has been oil painting for about eight years and has done four paintings since he began. His first oil painting won him first prize in the West Kootenay Industrial and Agricultural Exhibition in Nelson and his second work won second place.

"I used to paint with water colors when I was a boy and later took up woodworking for a hobby," Mr. Burdett commented. "But I found it tiring to come home to woodworking after working with wood all day, so I decided to take up oil painting."

He plans to do more painting this Winter.

POST OFFICE BUSINESS UP

Total transactions at the Nelson Post Office showed a slight gain last month over July of last year, totalling $262,600.79, compared to $225,876.70 in July, 1955.

Postage sales also increased with $9535.84 last month compared to $8448.86 in the same month last year. Money orders issued totalled $2918 against $3004; and money orders paid totalled $6488 compared to $5511. Other revenue was $413.68, compared to $435.64.

The Weather

NELSON	53	67	
Ottawa	52	80	
Toronto	52	77	
Winnipeg	64	68	
Brandon	62	68	
Regina	64	77	
Saskatoon	61	77	1.30
Calgary	52	68	.43
Edmonton	61	73	.90
Penticton	59	71	.05
Vancouver	54	65	
Victoria	50	63	
Whitehorse	45	63	
San Francisco	48	67	
Spokane	44	66	05

CAR TROUBLE

BOREHAM WOOD, Eng. (CP) — A family living in this London suburb returned from a trip to the United States with a car too large for their garage. They altere dit to accommodate the car, and found a lamp-post was blocking the driveway. Local authorities agreed to remove it—provided the cost was shared equally.

Nelson
Air Cadet Squadron
No. 561
Will Hold a
DANCE
In the Redeemer Hall
TONIGHT
7 to 12
COUPLES 25c — STAG 50c

Imperial Bank Open For Inspection Today

The doors of the Imperial Bank of Canada on Baker Street will open for public inspection of the recently renovated building today between 2:30 and 5 p.m.

Tea and refreshments will be served to visitors by the ladies of the Church of the Redeemer.

Renovations and extension of the bank building were completed earlier this week. The extensive renovation program included a new front on the building of nile green porcelainized steel and repainting of the top of the building.

In the interior, the bank has received a new heating system, complete renovation of the bank quarters, even to new vaults, spacious staff facilities and new furnishings.

The upstairs offices are to be renovated later.

PGE To Alaska Looks Promising

VICTORIA (CP) — Provincial Government is waiting with a route all ready should the U. S. decide to join B. C. in pushing the Pacific Great Eastern Railway north to Alaska.

Details of the selected route, up the Rocky Mountain trench north from Prince George, was revealed for the first time Friday.

Possibility of extending the government-owned PGE was given added impetus Thursday when President Eisenhower signed a bill setting up an Alaska international rail and highway commission to study the feasibility of transportation links between the U. S. and Alaska.

A top provincial government spokesman said Friday B. C. will never consider tackling an extension of the PGE by itself.

On numerous occasions, however, Premier Bennett has said, there should be a three-way agreement between B. C., the Federal government and U. S. governments to extend the railway North to Alaska. He said the extension would come under joint ownership of the three governments.

Cost of the project is estimated at $120,000,000.

A provincial location party has reported the most feasible route would be up the Rocky Mountain trench.

This route would start at Fort McLeod on the present northern extension under construction and travel in a northwesterly direction to lower Post, Watson Lake, Dawson and across the Alaska boundary at Eagle.

Record July Bank Exchanges

Bank exchanges at Nelson's four banks in July were the largest in three years.

Exchanges totalled $4,988,280.18 in July, compared to $4,204,586 in June and $4,458,386.25 in July of last year.

The total for the first seven months of the year is $28,142,115, compared to $26,191,757 at this time in 1955.

200 WITNESSES BAPTIZED

VICTORIA (CP) — About 200 Jehovah's Witnesses were baptized in the gaudy Crystal Gardens swimming pool here Friday as the Witnesses' B.C. assembly convention swung into its third day.

Following the baptism the convention delegates, about 4000 of them, travelled from door to door in Victoria, spreading the word of their religion.

The convention will end Sunday after more speeches and discussion.

On Friday, A. H. Kennet of Vancouver told the assembly Biblical prophets, as well as Jesus and is disciples foretold conditions that exist on the earth today to be a composite sign of the nearness of a new system.

Mr. Kennet, 73, presiding minister of Vancouver City, said the new system "will bring peace, happiness and life to all who would subscribe to it."

Logger Killed

VICTORIA (CP) — A 31-year-old logger was killed in a freak accident near Green Mountain road, in the vicinity of Nanaimo Lakes, Friday.

Dennis Crawford of Chemainus, a faller for MacMillan and Bloedel, was bucking a tree when a limb from a nearby damaged tree was dislodged by a gust of wind and fell on him.

RCMP said they believed he was killed instantly.

Crawford is survived by his widow and two small children.

Premier To Open PNE

VANCOUVER (CP) — Premier Bennett will officially open the Pacific National Exhibition here Aug. 22, PNE president W. J. Borrie announced Friday night.

A Shriner's parade through North and West Vancouver will herald the exhibition two days before it opens.

Jantzen
Swim Trunks
Shuttleworth
Straw Hats
½ Price
Godfreys'
PHONE 270 BOX

NOTICE of CLOSURE

under

Section 120, Sub Section 1, "FOREST ACT"

In view of the hazardous condition of the forest cover, and pursuant to the provisions of Section 120 of the "Forest Act," the areas hereinbelow described are hereby declared to be closed districts as from midnight July 30th, 1956, and that no person shall enter or be in the closed districts for the purpose of camping, fishing, hunting, recreation, prospecting for minerals, or any other like purpose, without first obtaining from an Officer of the Forest Service a written permit therefor, until further notice.

DESCRIPTION OF CLOSED AREAS

3. "The watershed of Lamb Creek west of the old Cranbrook-Moyie road, all in Kootenay Land District."

16. "All lands situate within the watershed of St. Mary River lying west of the east boundary of Sublot 43 of Lot 4592 and the west boundary of Mark Creek Tie Reserve, Kootenay Land District."

NOTICE

We wish to announce that we have purchased the Atkinson Fuel Business.

And in all sincerity will continue to do our best to satisfy their customers.

CHOQUETTE FUELS

Phone 530 Nelson, B.C. 719 Baker St.

1999

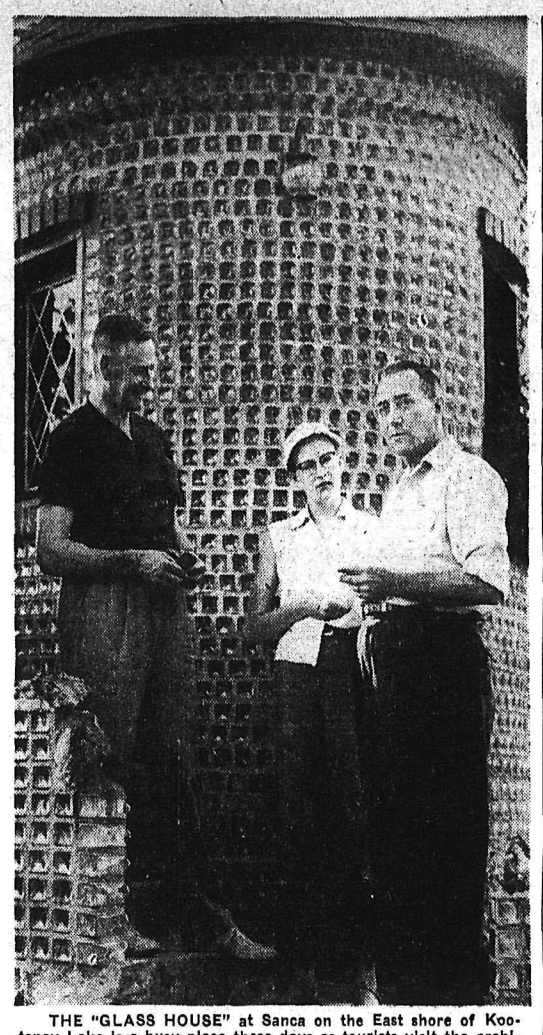

THE "GLASS HOUSE" at Sanca on the East shore of Kootenay Lake is a busy place these days as tourists visit the architectural curiosity to sign the guest book and chat with D. Brown, the owner, pictured at right. Mr. and Mrs. W. A. Mills of Edmonton are shown the castle-like home here. Among visitors recently have been a family of 10 people on their way to a new home in New Zealand from Manitoba. Mr. Brown claims that persons from every country in the world have stopped at the Glass House over the past four years.

Company To Take Power Up Slocan in $252,000 Project

TRAIL — The West Kootenay Power and Light Company Ltd., announced Friday that subject to approval of the Public Utilities Commission, it will proceed with the electrificaton of the Slocan Valley to Slocan Cty.

During the last few months, a canvass of prospective customers has been made between South Slocan and Slocan City, and approximately 300 have already contracted to take electric service.

The power company will now write to those who have contracted for service, asking them to have their houses adequately wired so as to be able to make full use of electrical appliances that they may want in the future, and to be ready to take service when it is available.

The power company will immediately order materials and proceeds with construction on delivery of poles, accessory line material and equipment.

The cost of this project is estimated at $252,000.

White River Fire "Quiet"; Rain Welcomed

Rain in nearly all sections of the Nelson Forest District has eased the fire situation considerably, the B. C. Forest Service reports.

The fire near White River, in the Canal Flat ranger area, of East Kootenay, is not out, but is quiet. The fire fighting crew that has been around 160 men, will be reduced to 80 men today, and there will be further reductions this weekend if the weather continues to be cool and moist.

So far this year there have been 183 fires in the Nelson Forest District, compared to 188 fires at the same time last season.

None of the 24 fires now burning is considered out of control.

THE ROLE OF a city manager in present-day civic administration was inquired into in Victoria recently by A. L. Fryling, left, representing a number of interested Trail residents. Besides interviewing municipalities minister Hon. W. D. Black, right, he also met Victoria's city manager, C. W. Wyatt. Mr. Fryling will present a brief to Trail City Council Monday night showing how a city manager can save hard-pressed mayors and aldermen time, and in some instances, save a city actual money.

Prospectors Must Obtain Firearms Licence, Chamber Of Mines Notes

District mining men and prospectors are not fully conversent with the Mineral Act in conjunction with the British Columbia Game Act relative to the carrying of firearms, H. W. Florendine, secretary of the Chamber of Mines of Eastern B.C., stated Friday. For future guidance of those concerned he quoted Section 24 of the Mineral Act:

"Any free miner shall be at liberty, at any period of the year, while actually prospecting or engaged in mining, to kill game for his own use in accordance with the provisions of the Game Act."

"A prospector is defined under the Game Act as follows: 'Prospector' means a person who is holder of a free miner's certificate under the Mineral Act, or the Placer-mining Act and only while he is actually engaged personally in placer-mining or prospecting.'

"Any bona fide prospector who is the holder of any licence to carry firearms under Section 34 of the Game Act may, during the open or close season in any unorganized district, hunt and kill and retain in his possession any game for his own use when in actual need of same for food while actually engaged in prospecting or placer-mining.

"Any bona fide prospector in an organized district may hunt and kill and retain in his possession any game during the open season when in actual need of food while engaged as aforesaid, and in an organize district during the close season, hunt and kill any animals of the deer family, other than wapiti, of the male sex over one year of age, after having a permit therefore.."

Mr. Florendine added: " From the aforesaid, it is evident that it is necessary according to the laws that govern, that a prospector must obtain a prospector's firearms licence, which he can get from any agent or game warden of the Games Department, free of charge, providing his Free Miner's Certificate is valid, and he has been resident in this province for a period of at least six months, and produces his Free Miner's certificate."

Retired Yardman Glances Back To Time He Joined CPR In 1917

TRAIL — The hillsides adjacent to Trail were ablaze. Glowing embers from burning trees floated through the air, creating a considerable threat to many houses. Myron R. Maze was leaving the smelter after finishing shift when he was accosted by provincial policeman Jack Johnson who detailed him to firefighting duty.

"I was sure tired when we got that fire out," said Mr. Maze, "but we saved the Carlson house from completely going up in flames. It was touch and go for a while."

That was back in 1916 the year he arrived in Trail and started with the smelter. Now. 40 years later, he has retired as Tadanac yardman with the CPR where he started as switchman in 1917. He was moved to Nelson and in 1918 was called up by the American Army.

Following his release from the army he served as a brakeman on the Kettle Valley line.

SLOW GOING

"It was pretty rough in those days," he reminisced." It took 26 hours to go from Penticton to Princetown."

He spent a year in Nelson in 1931-32.

Mr. Maze enjoys fishing, hunting and sports. particularly baseball, which he has played. With Ernie Mason, G. W. Wheatley and others he helped stock Champion Lake, through the Rod and Gun Club, of which he was a member. 15 or 16 years ago.

"Some job packing those fish in" he exclaims now.

Mr. Maze intends to reside in Trail with his wife and daughter Carol, who is in grade 12 and interested in psychiatriac nursing "unless mother talks me out of it." A daughter, Mrs. W. G. Greene, lives at Kitimat. A son, Wilfred, lives at Fruitvale and works for Cominco. Another son, Bob, lives in Trail.

For something to do and to supplement his pension, Mr. Maze will handle a sales route in Sunningdale, Glenmerry, East Trail and Shaver's Bench.

Timber Concern Works Out Plan For Shipping

CRANBROOK—Crestbrook Timber Ltd., the Interior's largest lumber manufacturer, formed by the merger of four East Kootenay producers over a 200-mile range from the Upper Spillimacheen River to Lamb Creek on Moyie Lake, is co-ordinating activities of its member companies, general manager V. C. Brown reports from the Cranbrook headquarters office.

Cranbrook and Wardner on the Crow's Nest Pass line and Canal Flat on the Kootenay Central Railway branch will be the major shipping points for the product. The Canal Flat plant will continue to meet its contract commitments to the Canadian Pacific Railway, but all production beyond this will go by rail to Cranbrook and Wardner. Production from the Parson plant and dry-kiln will also be rail-shipped to these two points.

The major shipping point for kiln-dried lumber will be at the Cranbrook plant, where surplus production will also be shipped from other plants to be diverted to Wardner.

AIR-DRYING YARD

Crestbrook's air-drying yard is currently being established at Wardner at the former Crow's Nest Pass Lumber Company location bought in the spring. Crow's Nest Pass Company, founded by Breckenridge and Lund in 1898, closed down permanently February 29 when Crestbrook bought the company assets. Currently a 220-foot reversible sorting chain is being constructed at Wardner at the company yard. Julius DeCecco of the Cranbrook plant framed the material and Gus Johnson of the Wardner plant is assembling it. A Ross carrier has also been added to the Wardner yard facilities, and lumber inventories are already being built up there.

Green lumber from woods operations of independent producers Wenger Lumber Company at Torrent, and Graf Brothers Lumber Company Ltd. at Wardner is also being received regularly on contract by truck at the Wardner yard.

CRANBROOK — Collector of customs and inland revenue for the port of Cranbrook, H. G. McIlvena reports the total for July was $50,716 at the Cranbrook office and its Roosville office. This was substantially bigger than the total of $45,198 collected for the previous month.

Programs Being Set Up . . .

Safety Played Up in District Lumber Mills

JOHN T. ATKINSON

West Kootenay lumber operations and sawmills are rapidly approaching the high standards of "safety efficiency" achieved in the Coast industry, Vancouverite John T. Atkinson of the International Woodworkers of America (AFL-CIO-CLC) said in Nelson Friday.

Mr. Atkinson, who travels throughout B. C. and Alberta in his capacity as safety director for District Council No. 1 of the IWA, is in the area establishing safety programs. He came to the district to set up a program at the Passmore Lumber Company at Passmore, but also has visited other operations.

The safety-conscious director had praise for the Celgar operations in Castlegar, which for two years has won a Workmen's Compensation Board safety award. The Celgar operation had only one accident this year, Mr. Atkinson pointed out—"the lowest frequency rate in the sawmill's operation."

CAN IMPROVE

Fatality rate in the Kootenays in 1956 was good, but "far from excellent"; it was expected to improve with the "greater effort now being made." Much of the progress, Mr. Atkinson stressed, was due to employer acceptance of the fact that "safety was good business."

While the area was nearing Coastal standards, independent units and family groups that are not covered by any safety program were still cause for concern. Comparison of accident-frequency rates with independent operators, and the associated camps and mills of both the north and south interior revealed that 50 per cent of accidents were not covered by any safety program.

IWA was attempting to establish safety programs in the homes through formation of women's auxiliaries. Auxiliaries have already been set up in Cranbrook and Prince George, and the nucleus of a WA has been formed in Kamloops.

Mr. Atkinson will head up an international program being established in the U. S. and based on the principles of the B. C. set-up.

Highway Being Paved Near Yahk

CRANBROOK — Blacktopping of the Southern Transprovincial Highway from Ryan towards Yahk is now proceeding, the work being done on earlier prepared surface by Mannix - Marwell-O'Sullivan.

With the completion of the Ryan-Yahk portion, it is understood that the intention is to move to Kingsgate and work northward to Yahk. These sections will be completed at a fairly early date as one more step in the general improvement of the Cranbrook-Kingsgate road.

Mixed Reception For Trail Buses

TRAIL (CP) — A new city bus service, started here three days ago, is receiving varying patronage, Joseph Melatini, operator of the service, said Friday.

He said that bus runs from East Trail and Sunningdale, are receiving good support but trips to Glenmerry, Shaver's Bench and Consolidated Mining and Smelting operations are not.

Injured Youths Improve Slightly

CRANBROOK — Gordon Davidson and David Oscarson, Kimberley teen-agers who were badly injured three miles west of here when the car in which they were travelling met a herd of horses on the highway, were reported as being slightly improved Friday afternoon.

They are i nthe St. Eugene Hospital here. A third occupant of the car, John Poweska of Cranbrook, received shock and bruises and was released Thursday.

The condition of young Davidson, who has concussion, is described as "fair" and "improving." The Oscarson boy regained consciousness Friday. He has a badly bruised and battered face.

The car was flattened in an upset following a collision with the horses. Three of the animals were killed outright and another had to be shot later.

Canal Flat Men Win Grading Papers

CRANBROOK—Interior Lumber Manufacturers' Association lumber grading certificates have been issued to two successful candidates for final examination after a long series of grading classes at Canal Flat. They are Wayne Agnew, shipper for Canal Flat division, who was high ranking man for the whole district, and Walker Willis, Canal Flat superintendent for Crestbrook Timber Ltd.

Grading classes were established several years ago at various Kootenay points with the objective of establishing a unified system of grades for the lumber products of the Interior corresponding with Coast grades for provincial standardization.

City Manager Data to Go to Trail Council

TRAIL — Next Trail Council meeting will be attended by a group of citizens interested in the city manager plan of municipal government.

The citizens are interested, for the most part, in accumulating information and facts regarding this type of management and forming a committee to carry on research on the subject.

Hon. W. D. Black, Provincial Minister of Municipalities, in an address recently stated that the task of carrying on local government is too much for one person even on a full-time basis. He commended the municipal manager device, saying that it could take a considerable load off the mayor or reeve.

Louis Fryling of Trail, who met with officials in Victoria City recently, has acquired considerable information on the subject, and wishes to place it in the hands of a publicly-appointed committee to carry on research.

FLOOR PRICE FOR HONEY SET AT CRESTON

CRESTON — East Kootenay division of the B.C. Honey Producers' Association, meeting here recently, discussed this years' honey crop and heard J. Corner, provincial apiarist from Vernon, talk on beekeeping problems. President A. Andestad introduced the business topics.

For the first time in a number of years, local beekeepers have agreed on a floor price for honey. This has become a necessity for those whose sole income is from bees, as rising costs of equipment make it mandatory for a beekeeper to have an accurate idea of what his overhead and expected profit will be, members agreed. In the past, price cutting has caused considerable financial loss to local beekeepers.

The executive was instructed to inquire into the Canadian National Exhibition's request for entries in the honey section.

Mr. Corner showed slides on types of honey, nectar plants and bee diseases.

PREDICTS SCHOOL LESSONS BY TV

VANCOUVER (CP)—Eventually teaching will be done by television a California professor said during a penal discussion here.

"I am sorry to think that my children's children may have to learn from a 21-inch screen," said Dr. Frank Baxter, English professor at University of Southern California.

"How else can we handle the immense increase in population to come?"

Dr. Baxter was speaking at a 10-day workshop of editors of teachers' association magazines.

One of the problems of the TV method of teaching, he said, would be in providing quizmasters to handle question and answer periods. The television camera is sensitive to minute detail and therefore provides a very satisfactory means of teaching. he said.

He said he thought present television audiences are being sold short by commercial TV which provides no challenge to thinking

"Television is becoming a mechanism for adevrtising like the newspapers," he said.

New Lutheran Cleric For Kimberley Churc

KIMBERLEY—Rev. J. Wachlin of Creston has announced that Rev. R. Enders of Vancouver has been appointed resident pastor of Kimberley Lutheran Church.

Mr. and Mrs. Enders and their two children will arrive at the end of August from Trail, where he has been vacancy pastor for the past few months.

CRESTON — O. K. Rubber Welders new premises on the site of the old Long and Long fruit shed, will be completed shortly. The building, 30 by 60 feet, is located on Canyon Road and is being constructed of concrete blocks. Creston Electric is also building a full-length addition, with basement, adjacent to its premises.

NOTICE of CLOSURE

under Section 120, Sub Section 1, "FOREST ACT"

In view of the hazardous condition of the forest cover, and pursuant to the provisions of Section 120 of the "Forest Act", the area hereinbelow described is hereby declared to be a closed district as from midnight Tuesday July 31st, 1956, and that no person shall enter or be in the closed district for the purpose of camping, fishing, hunting, recreation, prospecting for minerals, or any other like purpose, without first obtaining from an Officer of the Forest Service a written permit therefor, until further notice.

DESCRIPTION OF CLOSED AREA

28. "Commencing at the S.E. corner of Lot 11218, T.L. 593p, Kootenay Land District; thence N. 810 chains; thence W. 240 chains; thence N. 310 chains; thence W. 560 chains; thence S. 710 chains; thence E. 280 chains; thence S. 570 chains, more or less, to a point due W. of the S.E. Corner of Lot 10655; thence E. 370 chains, more or less, to the said S.E. corner; thence N. 160 chains to the N.E. corner of Lot 10670; thence W. 40 chains to the S.W. corner of Lot 870; thence N. 80 chains, E. 100 chains, and S. 80 chains along the W., N., and E. boundaries respectively of Lot 870 to the S.E. corner thereof; thence E. 80 chains to point of commencement," — being a portion of the Arrow Park Creek watershed.

COLORED PHOTOGRAPH of Kaslo was presented to CBC commentator John Fisher by the Kaslo Board of Trade on his recent visit to the Kootenay Lake city. Mr. Fisher is shown admiring the picture, presented by Fred Aydon, while other members look on.

CAMPBELL RIVER, B.C. (CP) —Edward Caulfield, boomboat operator was reported in good condition in hospital here recovering from second degree burns suffered when his boat caught fire.

FIRM PROMOTES CRANBROOK MAN

CRANBROOK — Residents here since January, 1949, Mr. and Mrs. Ed McAneely and their twin sons, Bobby and Teddy, are leaving shortly for Quesnel, where Mr. McAneely has been promoted to the position of branch manager for the Kelly-Douglas Company. He has been with the company since 1947, and since coming here has been salesman for the Fernie and Kimberley territories with Cranbrook headquarters.

He is a former professional hockey player with the Vancouver Canucks, and has been active in assisting youngsters sports here, including holding the presidency of the Cranbrook Junior Hockey Association and active support of kid baseball. He has also been a director of the Cranbrook Kiwanis Club for the past several years. He will be succeeded in his Kelly-Douglas position by Newton Newman, who will become salesman after seven years service as warehouseman at the Cranbrook branch.

LEARN RADIO AT SEA

As a communicator in the Royal Canadian Navy. There are openings now for young men to learn visual signals, radio, teletype, etc. Be the eyes and ears of the Navy while you enjoy true comradeship and serve your country on the Navy team. See or write your Naval Recruiting Officer today.

312 West Pender Street, Vancouver 3, B.C.
TA: 5638

FIRST CLASS
★ LUBRICATION
★ TIRE REPAIRS
★ WELDING
★ TUNE-UP

B/A 88 and 98
TOP RATED GASOLINES and Peerless Motor Oils

We have a good selection of 1954 Austin parts in good condition.

Six Mile Service
NORTH SHORE PHONE 1668-L-1

WANTED

Male or female office clerk required immediately by construction company. Must be willing to work out of town. Permanent position if satisfactory.

APPLY BOX 4004
NELSON DAILY NEWS

FRIENDLY FAMILY FINANCE
Personal Loans
For Bills, Fuel, Repairs, Cars, or any good reason.
MOUNTAIN FINANCE CO. Ltd.
Suite 212, Medical Arts Bldg.
PHONE 1786

A TREAT FOR YOU AND YOUR FRIENDS
CHINESE DISHES OUR SPECIALTY
Open 4 p.m. to 4 a.m.
Chungking Chop Suey House
624 Front St. Nelson

GIANT BINGO
SATURDAY, AUG. 11th — 8 P.M.
S.H. High School
CASTLEGAR, B.C.
15 GAMES
Total Prizes — $2000
Grand Prize — $1000
Admission $2.00 Extra Cards 50¢
Sponsored by CASTLEGAR KIWANIS CLUB For CASTLEGAR AND DISTRICT PROJECT SOCIETY
Tickets Available at
Gelinas, Kootenay Stationers, Wait's, Mann Drug

Nelson Daily News

Established April 22, 1902

Interior British Columbia's Largest Daily Newspaper

Published every morning except Sunday and statutory holidays by the NEWS PUBLISHING COMPANY LIMITED, 266 Baker Street, Nelson, British Columbia.

Authorized as Second Class Mail, Post Office Department, Ottawa.

MEMBER OF THE AUDIT BUREAU OF CIRCULATIONS
MEMBER OF THE CANADIAN PRESS
The Canadian Press is exclusively entitled to the use for republication of all news dispatches credited to it or to the Associated Press or Reuters in this paper, and also the local news published therein.

Saturday, August 4, 1956

Tourist Park Requires Early Action

The need for more small parks has been amply demonstrated during this present hot weather by the crowds at Lakeside and the new park at Kokanee Creek. The present government has recognized that mountains and scenery are not enough, and that smaller parks if properly sited can be of great service to the public. Their acquisition of more land at Kokanee will result in a park which will be ideal for bathing beaches and camping facilities. Within a few years it will undoubtedly be one of the most outstanding parks in the Kootenays and, along with Lockhart Camp near Boswell, and the La France Creek camp, will contribute much to the pleasure and satisfaction of tourists.

At the same time this city has much to do yet to ensure that tourists are enabled to reap to the full the benefits of a holiday in Nelson. At present the Tourist Park is far from adequate. It has been neglected over the years, and has not been consistently developed. The trend towards trailer and camping holidays is becoming more pronounced each year, particularly among families which have small children. While such persons may seem to contribute less to the economy of the community than those who stay at motels, they are enjoying our hospitality, and as guests should receive our consideration.

As it is at present the Tourist Park is an attractive oasis of green trees in the middle of the city. The problem before the Council is not an easy one. They seek to preserve its attractiveness and at the same time make the fullest use of available space and to provide for adequate sanitary facilities. An engineering and landscaping survey of the park should provide the answers, but early action is imperative.

What Price Parties?

"Progressive-thinking people are leaving the Liberal party more and more each year because it is no longer a party of reform. Today, the Liberal party is legislating more and more for special groups and interests, less and less for the average citizen."

Thus, Mr. Ross Thatcher, speaking at Moose Jaw in the summer of 1948, Mr. Thatcher was then, as now, Moose Jaw's member in the House of Commons. But whereas he then belonged to the Co-Operative Commonwealth Federation, he has now pledged his troth to the Liberals. He informed the House on Monday that during the last fifteen months, which he spent as an Independent:

"I have thoroughly examined the platforms and programs of the other groups in the House, and I am convinced that generally speaking my own political thinking is in line with that of the Liberal party."

Why such a change in eight years? Some people might be unkind enough to remark that Mr. Thatcher's switch in political thinking has been accompanied, possibly inspired, by a similar switch in the political thinking of Saskatchewan's voters. They might say that he has simply changed bandwagons, clambering aboard the Liberal one nicely in time for next year's Federal election. But this newspaper would not take so harsh a view. We suggest Mr. Thatcher is quite sincere—and quite right—in deciding the Liberal benches are where he belongs.

Consider his activities since he was elected as Socialist MP for Moose Jaw in 1945. He has battled for public ownership, and he has battled against it. He has argued *that corporation taxes should be raised*, and that they should be lowered; that social services should be extended, and that they should not. Government price-fixing has at one time drawn his wrath, and at another his applause.

Having stood, at various times and in various *circumstances, for everything*, Mr. Thatcher is ideally equipped to serve under the banner of Prime Minister St. Laurent. There he will find every possible opinion represented—Left, Right, and, particularly, sideways. With his youth (he is just under 40), with his undoubted talents, above all with his demonstrated flexibility of viewpoint, he should advance quickly in a government which, as he once complained, is encumbered by dead wood.

But—and this is the most chilling aspect of Canadian political life—Mr. Thatcher could almost as easily have joined the Conservatives and Social Crediters; more easily, some might think, because he has so severely and effectively criticized the Government in times past. Both parties extended cordial invitations to him when he left the CCF in April, 1955; the Social Crediters (it is said) having offered him the Saskatchewan leadership. Both seemed upset when he announced his decision to join the Liberals.

What sort of situation have we here in Canada when a man who has sat for 10 years with one of the four major parties is acceptable to, indeed sought by, each of the other three? Is there really any essential difference between the Conservatives and the Socialists at Ottawa? Between the Socialists and the Liberals? Between the Liberals and the Social Crediters? Can anybody fit in anywhere? If so, there seems little point in having parties—or, indeed, in having elections.—Toronto Globe and Mail.

Explosives Plant Safe Place to Work

CHICAGO—Looking for a nice, safe place to work? Try a high explosives plant!

The National Safety Council's statistical yearbook, "Accident Facts", just off the press, shows that the 1953-55 average accident frequency rate for high explosives plants is less than a third of the average rate for all industries. Plants manufacturing powder and fuses are also far below the average for all industries.

Apparently the very nature of the work makes everybody concerned more careful, the Council said.

Man With an Idea

(Sherbrooke Record)

We thought we had heard the last of Ernie Schallenbaum, whose quaint proposal to annex Canada to the United States raised snickers from coast to coast in 1954.

But Ernie, who must be armor-plated against ridicule, is cavorting across the front pages once again with a scheme for a 63-state "Union of North America" to include the U.S.A., Hawaii, Alaska and Canada.

He was pictured holding a "union" flag. This consisted of the Stars and Stripes grafted with a strange vegetable which resembled a scrub oak leaf gnawed by tent caterpillars.

?Questions? ANSWERS

Open to any reader. Names of persons asking questions will not be published. There is no charge for this service. QUESTIONS WILL NOT BE ANSWERED BY MAIL except where there is obvious necessity for privacy.

S. H., Nelson—Would like to candy some orange-rind. Please print recipe.

Cut rind of oranges into strips one-quarter inch wide, cover with water and boil, then drain. Add fresh water and boil again, repeat three times. Measure oranges and add an equal amount of sugar and simmer till rind is tender and clear. Lift out, drain, cool. Roll in sugar and dry. Add more rind until syrup is all used up. If using lemon and grapefruit rinds, soak them overnight before cutting into strips.

Newcomer, Nelson—What are the equivalents in food values in one quart of milk?

One quart skimmed milk and one and one-half ounces butter; four and one-half ounces dried whole milk; three and one-half ounces dried skimmed milk and one and one-half ounces butter; 17 ounces evaporated milk; five ounces Canadian cheese.

Housewife, Nakusp—I would like to put a wax finish on an old table. How would I go about it?

Remove all dust from table. Apply thin coat of wax with circular motion and wipe off excess with dry cloth. Allow to harden, polish. Then rub down with first steel wool, then chamois. Repeat weekly until wood appears mellow. Perhaps readers have other ideas?

Interested, Kaslo—Is there any special gift suitable for a ninth wedding anniversary?

Traditionally, bronze or pottery gifts are correct for ninth anniversary, but recently it has become fashionable to present the celebrating couple with some article of leather.

M. H., Nelson—What is the address of the Registrar-General of Births in Denmark?

You could write direct to the Registrar-General, Houses of Parliament, Copenhagen, Denmark. It might, however, be quicker and easier to write to the Secretary, Svend Bunch, Embassy of Denmark, 451 Daly Avenue, Ottawa, Canada.

"Socialist Fallacies"

An impressive list of what are described as "socialist fallacies" has been drawn up by the American Economic Foundation. Included are the following:

First, the fallacy that government has something to give to the people which it does not first have to take away from the people.

Second, the fallacy that management can guarantee job security.

Third, the fallacy that the workers of any nation can improve their welfare by increasing their pay without increasing their production.

Fourth, the fallacy that labor union pressures are primarily responsible for the workers' rising standard of living.

Fifth, that capital is money.

Sixth, that profit is something left over after paying the costs of production.

Tragedy of it is that many people who would be shocked at being called socialists have swallowed these and other fallacies hook, line and sinker.—The Letter Review.

Discount on Life

The small value some persons set on their own lives may explain the little regard so often shown for the lives of others. This is highlighted by an incident in Goderich. A man pulled from the water, as he was about to be crushed between a boat and the dock, complained that his shirt had been torn. And in that grumpy mood he walked away.

This casualness toward life, with escape from death apparently not worth a torn shirt, could be expressed in other ways and by actions not yet listed and classified. More *may be learned of them when the Canadian* Medical Association completes its research into the cause of traffic accidents. Then it would not be surprising to learn that many persons are reckless drivers just because they don't care. life to them is cheap.

—Windsor Star.

They'll Do It Every Time

By Jimmy Hatlo

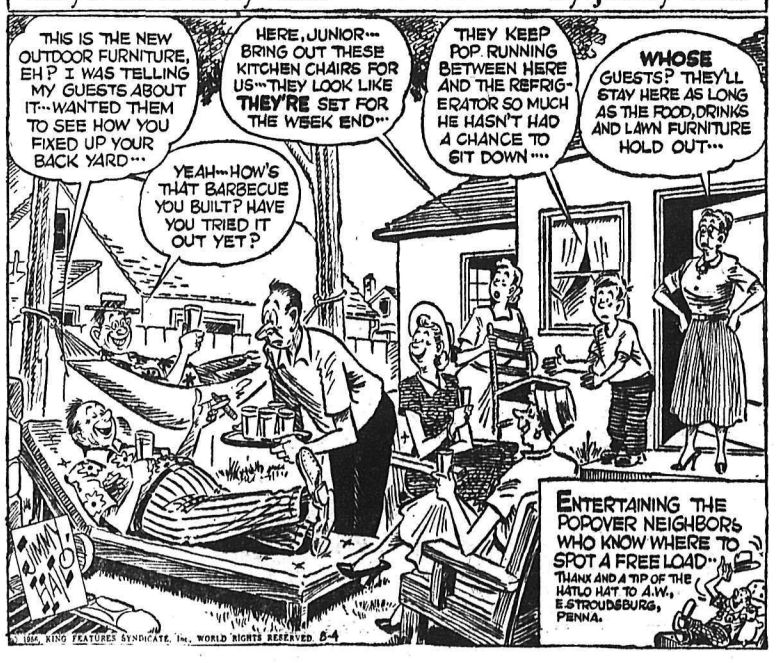

TODAY'S BIBLE THOUGHT

I love them that love me. — Proverbs 8:17.

But Christ enjoined us to love even our enemies. Not many of us have risen to that sublimity of universal love.

Aunt Het

It takes a born saleslady to keep her face straight when she holds up a forty-six and says: "This is a sweet little thing."

Bouquet With a Bee

F. B. PEARCE

This newspaper has been called many things by many people on many occasions, but it remains for a columnist in a Coast paper to confer the ultimate accolade. He says it is his favorite literary newspaper. On behalf of the management, the editor and all concerned with the production of this newspaper, I hereby rise to my feet, bow deeply from the waist down and smirk with satisfaction.

But of course we do not intend to rest heavily on our laurels or allow their verdant leaves to wither. We shall continue to strive for literary elegance, difficult as it is to meet the exacting standards of the Authors' Society, until we are able to boast that we are the literary paper of the Kootenays. Or are we now?

This sudden recognition of our literacy puzzles us. Can it be due to the fact that the editor is away on holidays or that at last the influence of this column and that of my eminent colleague Mrs. Emdeby, is making itself felt? Not that it matters. We all share in the honor. Even our absent, esteemed and well-beloved editor.

WE'RE DIFFERENT

Of course this newspaper could be improved. I have always thought that if this column appeared daily on the front page readers would be inspired and fortified to meet the troubles and difficulties of the day and to plow through the editorials, which I am told, need considerable pepping up. One of my coffee breaks friends, in particular, thinks that people need stirring up and that they should be discussing the editorials on the street. That may be alright for common newspapers but not for a dignified public which reads a literary newspaper. He thinks, too, that there should not be so much in the newspapers about education. That, of course, is what makes this newspaper different. It realizes that people are educated and are interested in the subject and for their sake I quote the following which is from a speech made by an English educationalist. He said that when he had started teaching the three R's *had monopolized their curriculum*; then in 1944 the Minister of Education had introduced them to the three A's—age, ability and aptitude; and now he had heard it suggested they had progressed from that and had the five M's—meals, malt, milk, medicals and mucking about.

CONSERVATIVE?

Another of the coffee break club says that this newspaper has always been considered conservative. Perhaps literary and conservative go together, but when any one says conservative I have a picture in my mind of walrus-mustached old gentlemen in the dignified quietude of a club in Victoria solemnly and somnolently resisting any change—and this of a newspaper which has always been consistently abreast of the advancements of science, indsutry, the high cost of living and the latest news of Marilyn Monroe.

If we are going to live up to the dignified description of "literary" we shall have to make a few changes. We simply can't have people writing letters to Questions and Answers for a recipe on making apple jack or why the gooseberry wine went sour and letters to the editor will have to meet exacting standards of literary elegance. We should have a few "pomes" too. Po'try is so literary. Almost anyone can make a "pome". Why here is a little one I made without hardly thinking.

How doth the little mosquito
improve the shining minute?
By seeking my recumbent form
to stick his stinger in it.

On the whole, I think that columnist handed us a bouquet with a bee in it. How everyone will be worrying if the copy is literary. It will not be a matter of writing the stuff and handing it in and then blaming mistakes on someone else. Now we shall all become literary conscious. Our working hours will be taken up with wondering if the next call will be from a subscriber complaining that we should have written "fewer" and not "less" or something of that sort and our sights will be broken with worry that our latest effort is lacking in "grace and fluidity".

Cupid Triumphant

VIENNA (Reuters) — A pair of young Hungarian lovers who "wanted to marry in a free country" crashed their car through the frontier into Austria amid a hail of bullets here, it was learned Friday.

The couple, Karl Ujvari, 25, and Suxanne Ver, escaped unhurt.

They had been able to get across the frontier in their car because of the recent removal of a minefield and thick barrier of barbed wire which used to block the border.

Police reports from Guessins, another point in the Burgenland frontier, said 17 Hungarian refugees had fled into Austria within the last three days.

Phone Employees Win Wage Hikes

VANCOUVER (CP)—Wage increases of 12 to 13 cents an hour over a 22-month agreement have been won by about 6000 employees of the British Columbia Telephone Company.

The company and the Federation of Telephone Workers of British Columbia said Friday the agreement is effective from June 1 this year to March 31, 1958.

Plant employees receive a seven-cent-an-hour increase effective June 1, 1956, and a further six-cents effective June 1, 1957. Clerical workers receive six-cent boosts on the same dates, while traffic *operating employees were granted* new wage schedules embracing approximately the same increases.

Other awards in the new agreement include increased board and lodging allowances, more generous sick pay provisions, overtime payment revisions, improvement in telephone service concessions, and other fringe benefits.

Oogle Boogle Rivals Ogopogo

WATERTON, Alta. (CP)—The "monster" of Waterton Lakes, known as "Oogle Boogle", has been sighted for the first time in nearly 12 years, launch skipper Ron Boyce of Lethbridge reports.

He said he saw the mysterious object about 50 feet away near the head of Upper Waterton Lake. He said it was about four inches in diameter, with three evenly-spaced thumb-like prongs about eight inches high projecting from its back.

"Oogle Boogle" was last reported by another boat operator whose description was similar to that given by Mr. Boyce.

AND THIS ONE—?

LUMBY, B. C. (CP)—Has Ogopogo strayed from his legendary haunt in Lake Okanagan?

The possibility of this—just before the Kelowna Regatta, too—*was brought to light here by Mr.* and Mrs. Sam Derry.

The couple said they sighted Kelowna's pet monster in Mabel Lake during the weekend. They first thought it was a speedboat, but a closer examination "proved otherwise", said Mr. Derry.

A villager, who heard of the serpent's intrusion into favored fishing waters, insisted its "copyright owners" had an obligation to take their pet home.

"If the critter goes spoiling our fishing," he mused, "those proud owners will have to take their prodigal home, in full view, so we can all see it."

Cariboo to Have New Concentrator

LILLOOET (CP)—Development of two square miles of copper claims and construction of a concentrator capable of handling up to 10,000 tons of ore daily has been started in the Poison Mountain *area by Granby Consolidated.* Poison Mountain is about 45 miles northwest of Lillooet, which will serve as a centre of supply to the operation.

Business Spotlight . . .

Warns Print and Pulp Business Of Danger in Too Much Expansion

VANCOUVER (CP)— James D. Zellerbach of San Francisco, president of Crown Zellerbach Corporation, says he believes the newsprint and pulp business will be in "a state of overproduction" within two years.

Speaking at a press conference here, Mr. Zellerbach said a price war could develop unless the industry is "wise about it".

The remedy, he says, is to "hold expansion for a year or two", and, if necessary, curtail output to "85 or 90 per cent of what it is now".

Part of the trouble arises because "a lot of people are announcing expansion who have never been in the business before and who have never lived through a depression".

"Kraft pulp and board are likely to be in overproduction next year and newsprint in two years," he said.

U.S. INVESTMENT GOOD

On the controversy about increasing American investment in Canada, Mr. Zellerbach said it is "a good thing for Canada, for it is after all a young country industrially".

"New countries cannot supply capital fast enough to finance their own expansion," he added. "But the time is coming when Canada will not only be able to do this but to provide investment capital in foreign lands."

Urges Cities To Plan Growth

VANCOUVER (CP) — William Zeckendorf, president of the mul*ti-million-dollar* Webb & Knapp Inc. real estate empire, urges Canadian cities to carefully plan their growth.

The rate of progress will be seriously retarded unless city planners are wise in their handling of *limited space, he told a joint* meeting of the Vancouver Board of Trade and Kiwanis Club.

He singled out Los Angeles as an example of a city whose growth has gone unregulated and termed its population "a great *mass of fluid suburbia*".

He urged city planners to adopt strict zoning by-laws, emphasize the multiple use of land, and concentrate on good architecture and design.

PHONE 1844 FOR CLASSIFIED

Mining, Sawmill, Logging and Contractors' Equipment

NATIONAL MACHINERY CO. LIMITED
Granville Island
Vancouver 1, B.C.

MEXUSCAN
DEVELOPMENT CORPORATION LTD.

Incorporated in the Province of British Columbia

CAPITALIZATION — 1,000,000 SHARES
ISSUED — APPROX. 400,000 SHARES

FIRST PUBLIC OFFERING
200,000 Shares at $2.00 Per Share

MEXUSCAN'S wholly owned subsidiary, **QUINTERA MINE,** located in Sonora County, Mexico, is now installing a 300-ton daily capacity mill, and is expected to be in production within 60 days. The history of the **QUINTERA MINE** is a story of fabulously rich production for a period of nearly 250 years. The mine is credited with a production of over 50 million ounces of silver although no ore was extracted below a depth of 800 feet. Present broken ore reserves underground and on ore dumps are estimated at approximately 1,000,000 tons averaging over $10 per ton. Net earnings are expected to exceed 35c per issued share.

Prospectus has been filed with the Registrar at Victoria, and a copy will be furnished on request.

SEND YOUR ORDERS DIRECTLY TO
MEXUSCAN DEVELOPMENT CORPORATION LTD.
413 Granville St. Vancouver, B.C.

OR AMACO SECURITIES (B.C.)
Vancouver — Suite 41, 553 Granville St. — Tel. TAtlow 6391
Victoria — Suite 203, 723 Fort St. — Tel. 53111

WARNING

Kootenay River Levels

POWER PLANT OPERATIONS DURING THE MONTH OF AUGUST WILL CAUSE FLUCTUATIONS IN THE LEVELS OF THE KOOTENAY RIVER IN THE REACH FROM NELSON TO BRILLIANT.

FISHERMEN, SWIMMERS, BOAT OWNERS AND OTHER PEOPLE FREQUENTING THE RIVER BANKS SHOULD EXERCISE CAUTION DURING AUGUST TO AVOID BEING CAUGHT BY THE RAPIDLY CHANGING WATER LEVELS.

West Kootenay Power and Light COMPANY, LIMITED

Roe-Martin Wedding Held At Kimberley

KIMBERLEY — Bouquets of snapdragons and delphiniums formed a lovely floral setting for the double-ring wedding in St. Andrew's Presbyterian Church of the former Diana Rochelle Martin, daughter of Mr. and Mrs. Lyle Martin, and Kenneth Harry Roe, the son of Mrs. Agnes Roe. Rev. J. M. Young of Creston officiated.

Miss Ardith Martin, sister of the bride, was the sole bridal attendant and Mr. David Roe, the groom's brother, was best man. Mr. Tom Richardson and Mr. John Barr performed the ushering duties.

The bride was gowned in white nylon lace over full net underskirts, the dress featuring a Queen Anne collar and lily-point sleeves. A chapel veil held in place her lace tiara and was embroidered with seed pearls. The white Bible which the bride carried was a gift from her parents. She also held a bouquet of red roses and stephanotis.

The bridesmaid was in blue nylon sheer over taffeta, with which she wore a floral bandeau and a white accessories. Her bouquet was composed of white and mauve chrysanthemums.

BUFFET SUPPER

For the reception in the Waldie Memorial hall, the Presbyterian Church Ladies' Aid served a buffet supper. White and pink streamers, bells and flowers decorated the hall, and the lace covered table was centred by a three-tier cake iced by Mrs. Doreen Jones, and embedded in white tulle and sprinkled with flowers. Four white candles in crystal holders flanked the cake. Mr. George Ure proposed the bridal toast.

The bride's mother was attired in a pink lace afternoon dress over taffeta, and the groom's mother selected a flowered afternoon dress. Their accessories and carnation corsages were in white.

The newly-married couple left on a wedding trip to Banff, Calgary, Lethbridge and United States points. The bride changed into a navy blue box suit with pink accessories and a pink rose corsage, for travelling.

The bride's gift to the groom was a ring, and to her bridesmaid, an identification bracelet. The groom gave his bride luggage. The best man and ushers received tie clips and cuff links.

The bride's great uncle and aunt, Mr. and Mrs. Kenneth Martin of Invermere, and the groom's uncle and aunt, Mr. and Mrs. William Ure of Calgary, travelled to Kimberley to attend the wedding.

About the Town

By Alice Stevens

PHONE 1369 OR 1844

A coffee party at the home of Mrs. Arthur Foster, 705 Kokanee Street, welcomed new residents to the neighborhood and bade adieu to one who is leaving, Mrs. Robert Paterson. Co - hostesses were Mrs. Everett Rolph, Mrs. George Burns, and Mrs. Ted Allen. Mrs. W. A. Weatherhead poured coffee at a table attractively arranged with bowls of summer flowers. Mrs. Paterson received gifts of Flemish copperware from the assembled neighbors.

• • •

Mrs. E. J. Boyce, 1023 Elwyn Street, and Mrs. A. M. Banks, North Shore, were recently visited by their sisters, Miss Laura Fraser of Victoria, Miss Jessie Fraser of Vancouver and Mrs. B. J. Irving of Arrow Park. Their brother-in-law and sister, Mr. and Mrs. Noel Sant of Seattle and their children, Elizabeth and Noel Leslie also visited them.

• • •

Mr. and Mrs. George Burns, 820 Third Street, have as guests Mrs. Burns' brother and sister-in-law, Mr. and Mrs. Charles (Chuck) French and Dougie of Calgary, and Mr. Burns' uncle and aunt, Mr. and Mrs. W. Campbell of Los Angeles.

• • •

Mrs. L. T. Davis of Mt. Lehman has arrived from an Ottawa visit to spend a few days with her brother and sister-in-law, Mr. and Mrs. John Applewhaite, 814 Fourth Street.

• • •

Miss Alyse Mathisen has returned to Vancouver after visiting her father, Aksel Mathisen, 607 Kokanee Street .

• • •

Mr. and Mrs. Joe Nuyens, North Shore, have as guest the former's sister, Mrs. W. Dance. Mrs. Dance will leave this weekend for her home in Kamloops.

• • •

Mrs. Frederick Niven, Baker Street, has left for a vacation in Calgary, Banff and the Windermere.

• • •

Mr. and Mrs. G. R. McAlery of Holden, Alta., were recent Nelson visitors.

• • •

Mr. and Mrs. John Hopwood, Fifth Street, and the latter's brother-in-law and sister, Mr. and Mrs. Stafford Wilson of Trail, have left for Seattle where they will visit their parents, Mr. and Mrs. Graham.

• • •

Mrs. Fred Bloom, Kokanee Street, has returned from New Westminster where she visited friends.

• • •

Miss Wendy Clark of Vancouver is spending the summer with her parents, Mr. and Mrs. W. L. Clark, Terrace Apartments.

• • •

Mr. and Mrs. Denis A. Boyd of Medicine Hat are visiting Mr. and Mrs. J. J. Boyd, Robson Street.

YOUNG NEWLYWEDS, pictured following their wedding in St. Paul's-Trinity United Church, are Mr. and Mrs. William Anthony DeFoe. The bride is the former Edith Ann (Susan) Swendson, daughter of Mr. and Mrs. Ted Swendson. The groom is the son of Mr. and Mrs. William DeFoe. The nuptial service was conducted by Rev. E. Donovan Jones. —Renwick Photo.

Our Father's Business

How, many of us realize that God has given us a job to do here on earth? As far as most of us is concerned we have our own jobs to do, and that keeps us pretty busy. The thought of doing a job for someone else almost appalls us. Oh, now and then we give a helping hand to someone has a flat tire or needs help to pour cement, etc. But for the most part we are pretty busy on our own. If, therefore, we do not think about our neighbors too much it is very unlikely that we will think about God very much.

In this part of the world we are always talking about the beauty of our scenery. John Fisher has again built up the hopes of Nelson residents that this area may become the best tourist centre in the world, I mean the west! We have mountains, and lakes, and beauty, and etc. etc. We have it! What do we mean by WE HAVE IT! To whom does it belong? The way we talk about it one would imagine that we made it. Tourist talk twists the truth of words. Of course we live in a beautiful part of the world, and certainly we ought to share it with others, but above all let us thank God for it. Let Him not be ignored.

Incidently, He won't allow Himself to be ignored. He has a knack of doing that, even though we may make many efforts to keep Him out of our lives. Ultimately, He will break in, and we will be made to realize that there is a God in Heaven who demands certains things of us here on earth. That is one fact which cannot be ignored. So let us be guided by this truth in our daily living. God has something for each one of us to do. In fact it is true to say that God needs us to do the job which he has handed to us. You mean to say I have the job already handed to me? Of course; God doesn't wait around waiting to be called upon. The jobs are right at our feet if only we want to do them, and can see them. Have you ever tried to get your children to do some of the many jobs that are needed to be done around the house? You know what their reactions are to your requests; and you know how you have to keep after them at times to get some of those jobs done.

As adults we can see all the things that have to be done, and we are tired of trying to get help. The children are oblivious to these tasks — they seem so unnecessary, especially in the hot weather and when it is holiday time. There are many other and much more important things to do, as far as they are concerned. "Well, that is like us as far is God is concerned. He has so many things that must be done, and there are so few who are willing to do the jobs. The laborers are few! People are busy doing all those other things which they think are more important, but which ultimately they must admit are not as important as those things which God would have us to do. It is not that God wants all of us to be parsons!! (God forbid—the world couldn't stand that!!) He doesn't even want us all to be Sunday School teachers, although that is very important. But he does want us to be good husbands, good wives, good children, good workmen, good neighbors, etc. And I mean good in the best sense of the word; that is, we want the best for others. He wants us to look upon others in love. Love God, and Love your fellow men. This is the eternal law of God.

DEER PARK NOTES

S. Smith and J. Ward of Penticton, B. Hodson of Toronto and G. Beatty and E. B. Carlson of Nelson spent a few days in Deer Park while on a prospecting trip. Mr. Hodson is an engineer for the Northland Consolidated mining company of Toronto.

Silverton

SILVERTON—Mr. and Mrs. S. W. Nelson have as their guests their son and daughter-in-law, Mr. and Mrs. A. Nelson of Invermere.

Mr. and Mrs. W. Graham and family of Kimberley are visiting Mr. Graham's mother, Mrs. Janet Graham, and Mrs. Graham's parents, Mr. and Mrs. S. W. Nelson.

Mrs. Anna Wetterhouse, who has been the guest of her sister, Mrs. S. Dewis, has returned to her home at Spokane.

Mr. and Mrs. P. R. Welch and family have returned from vacationing in Vancouver. While there they attended the golden anniversary of Mr. Welch's parents, Mr. and Mrs. P. W. Welch. Mrs. Welch's sister, Mrs. V. Simpson, and son Roddy, of Nanaimo, accompanied them home.

Mr. and Mrs. R. Avison were at Castlegar to meet their daughter, Mary Ann, nurse-in-training at the Royal Jubilee Hospital, Victoria, who arrived by plane. She was accompanied by Miss June Gillis of Vancouver.

Mr. and Mrs. O. Meurling have left for Sunshine Lardeau, where Mr. Meurling has accepted the position of superintendent of the mine there.

Mr. and Mrs. N. Edwardson of Vancouver left for their home there after visiting their daughters, Mrs. S. R. Dewis, Mrs. R. O'Grady, Mrs. W. K. Gordon and families.

Mr. and Mrs. Lance Steele and John, who have been visiting their parents, Mr. and Mrs. J. Steele, left for their homes in Edmonton and Calgary.

Mr. and Mrs. T. Dennison of Vancouver are the guests of Mrs. Dennison's sister, Mrs. J. Kelly, Mr. Kelly and family.

Mr. and Mrs. D. Scheick and family have returned after visiting relatives in Edmonton and district.

Sergeant C. Schmidt, and Mrs. Schmidt and family of Camp Shilo, Man., are the guests of Mr. Schmidt's parents, Mr. and Mrs. Charles Schmidt.

Mrs. H. Duggan and daughters of Edmonton visited friends in Silverton. Mrs. Duggan lived here some time ago.

Wedding Links Chapman Camp, Trail Families

KIMBERLEY — A student at the University of B.C., Robert William Smyth, took as his bride recently the former Marlene Carol Deitrich.

The bride is the only daughter of Mr. and Mrs. J. E. Deitrich of Chapman Camp. The groom's parents, Mr. and Mrs. R. A. Smyth, reside in Trail.

The double-ring ceremony in which the couple were united in marriage took place in Kimberley United Church, the service being performed by Rev. F. A. McPhee.

Traditional white satin, misted by a net overdress which was styled with lily point sleeves, was chosen for the bridal gown. The bodice was fashioned of lace, and lace was also to be seen inset in the skirt. Accenting the gown were the bride's tiara of pearls and rhinestones, her fingertip veil, her shower bouquet of red roses and her pearl necklace and earrings, given to her by the groom.

CORAL DRESSES

As a charming foil to the bridal gown, ballerina - length gowns of coral net, with net jackets, were worn by the senior attendants, Miss Beverley Stewart of Chapman Camp and Miss Catherine Ross of Cranbrook. They also wore bandeaux of white daisies and rhinestones, and carried Colonial bouquets of white chrysanthemums.

Added interest was provided by the three-year-old flower girl, Wendy McIntyre of Chapman Camp, in a gown of coral with a white lace overdress, poke bonnet and carrying a nosegay of pink carnations, and ring bearer Brian Deitrich, brother of the bride, who bore the two rings on a satin cushion.

Groomsman was Mr. William Truswell of Trail, and Mr. Cory Patterson, RCN, Esquimalt, cousin of the bride, and Mr. Frank Gordon of Cranbrook, came to usher at the ceremony. Mrs. J. Stuart was the organist, and soloist was Miss Rose Hartwig, who sang "God Has Made Two Hearts As One" and "Because".

After the ceremony in the flower - decked church, a reception was held in the Chapman Camp hall, where pink and white streamers, bells and summer flowers made an attractive scene. Mr. George Hirt of Chapman Camp proposed the toast to the bride. The bride's table was centred by a four - tiered cake embedded in pink tulle and flanked by double pink tapers in crystal holders. Mrs. C. Vance and Mrs. J. Fraser of Chapman Camp poured, and Miss Marion Stewart, Miss Judy Ann Desbrisay and Miss Sharon Desbrisay of Chapman Camp and Miss Margaret Archibald, Miss Carol Ohnstead and Miss Beverley Nelson served.

The bride's mother wore a light blue flowered dress with a navy redingote and white accessories, and the groom's mother was in a navy afternoon dress with white accessories. They had carnation corsages.

The bride donned a pink dress, topped with a blue silk coat, before the couple left on a wedding trip to Couer d'Alene. She wore pink accessories and a corsage of pink carnations.

Guests from out of town were the grooms' parents and the best man from Trail, Mr. and Mrs. E. Gilbertson of North Vancouver and Mr. and Mrs. R. B. Smyth of Rossland, cousins of the groom; Miss Muriel Heaton of Edmonton, Mrs. A. Bridge of Rosedale, B.C.; Mrs. Jessie Whitehead of Vancouver, Mrs. W. Valence of Vancouver, Mr. and Mrs. J. J. Deitrich of Camrose, Alta., uncle and aunt of the bride; Mr. and Mrs. F. D. Gordon of Cranbrook, and Mr. R. Young, Mr. Jack Noble and Mr. B. Nagle of Riondel.

Bible School Prizes Given At Silverton

SILVERTON — Seventy persons attended the closing program of the Vacation Bible School held at Silverton during the past two weeks. The total enrolment of pupils was 63. Average attendance was 40 and highest attendance 47.

Prizes were awarded to Donna Lee Dewis with 700 points, Erlyn Cochrane, 900, Carol Detta, 950, and Donna Detta 1025. All received Bibles. Points were earned for attendance, bringing others and memorizing Bible verses.

Receiving prizes for perfect attendance were Donna Lee Dewis, Terry Nixon, Fern McLeod, Erlyn Cochrane, Larry Didrickson, Bobby Detta, Gordon Nelson, Ann Nixon, Lyn Nixon, Jessie Berisoff, Shirley Husberg, Wilma McLeod, Sherry Detta, Donna Detta and Caren Cochrane.

Mr. and Mrs. Wilkison, who conducted the classes, were assisted by Mrs. Ruby Cochrane of Kimberley.

Deer Park

DEER PARK — Mrs. S. Smith of Vancouver arriver to spend a month's holiday at the home of Mr. and Mrs. A. W. Kent.

Mr. and Mrs. Bert George of San Francisco spent a few days with the latter's brother and sister-in-law, Mr. and Mrs. H. C. Coleman. They were accompanied by Mrs. E. T. Coleman of Nelson.

Mr. and Mrs. Rupert Jamieson of Rainier, Ore., were the recent guests of Mr. and Mrs. D. D. Jamieson.

Mr. and Mrs. Langman and family of Sweet Grass, Mont., are spending some time in Deer Park and vicinity.

Mr. and Mrs. A. Lindquist and Mr. and Mrs. A. Egan and children have returned to their home in Bow Island, Alta., after spending a week with relatives at Deer Park.

E. T. (Ted) Swales, district horticulturist, of Creston, F. Macintosh of Penticton and H. Green of Kelowna were recent visitors to Deer Park, en route to Renata.

R. L. Heywood of Vancouver spent a few days with Mrs. Heywood and children before leaving on a business trip to California.

Our 2ND ANNUAL BEDDING SALE CONTINUES

FLASH—We have just received a new shipment of Lloyd Baby Carriages.

Freeman's

Couple To Live At Slocan Park

Slocan Park will be the home of Peter Sookerookoff and his bride, the former Nellie Plotnikoff, after a two month vacation in Vancouver.

They were married recently at the home of the bride's parents, Mr. and Mrs. Nick Plotnikoff. The groom is the son of Mr. Alex Sookerookoff and the late Mrs. Sookerookoff.

White lace was worn by the bride while her bridesmaid, Miss Mary Kalmakoff chose mauve nylon. Best man was Mr. Mike Rilkoff. The reception was held at he home of the groom's parents.

The bride's going-away outfit consisted of a beige suit with green and white accessories.

Riondel Notes

RIONDEL—Mr. and Mrs. Mawdsley and Buz are spending their holidays motoring through Alberta, Saskatchewan and the United States.

Mrs. Sally Nelson, Mrs. J. McDonald, Elizabeth McDonald, Melinda Pietsche, Mr. and Mrs. G. Noden, Mr. and Mrs. W. G. Walters and family made the scenic trip via the Moyie.

Mr. and Mrs. Mike Fodor, Gerald and Dianne, of Cranbrook, spent an enjoyable week camping at North Bay in Riondel.

Randy Dortman and the Art Dortman family are holidaying in Saskatchewan.

Mr. and Mrs. C. L. Phillips of Perth, Ont., are visiting with the Danny Butler family.

Come to Church

United Church of Canada

Fairview United — St. Paul's-Trinity

Invite you and yours to share Christian Fellowship at joint summer services in

St. Paul's—Trinity United

(Corner of Josephine and Silica Streets)

Sunday 11:00 a.m.—Sermon Subject: "LIVING BY FAITH"

Director of Music: Mrs. C. W. Tyler.
Minister: Rev. H. R. Whitmore

Bethel Tabernacle

Be sure to attend closing services of the Kootenay Pentecostal Camp, the place where God is blessing. Outstanding speaker Rev. John Tappero, Seattle, Wash.

SUNDAY—
9:45 A.M.—SUNDAY SCHOOL
11:00 A.M.—DEVOTIONAL SERVICE
NO EVENING SERVICE
Tuesday — Bible Study and Prayer 8:00 p.m.
Friday — Young Peoples 8:00 p.m.
REV. R. SWANSON, Pastor

Anglican Church of Canada

ST. SAVIOUR'S PRO-CATHEDRAL

Rector: DEAN T. L. LEADBEATER, M.Ed., B.D., D.D.

8:30 A. M.—HOLY COMMUNION
9:30 A. M.—WILLOW POINT HOLY COMMUNION
11:00 A. M.—HOLY COMMUNION AND SERMON
Preacher: THE DEAN.
7:30 P. M.—EVENING PRAYER
CANON SILVERWOOD.

Mission Covenant Church

803 Baker St.
Pastor: E. HANSON

SUNDAY:
9:45 a.m.—Sunday School
11:00 a.m.—Morning Worship
Speaker
Rev. Wilkinson
7:30 p.m.—Evening Service
Speaker
D. N. Ericson

Wednesday 8:00 p.m.—Missionary Service. Speaker Mr. Hugh Worsfold, former Nelsonite, candidate for the Latin American mission. Film, "Unfinished Business" will be shown.

First Baptist Church

Cottonwood and Fourth Sts.
Minister: REV. K. IMAYOSHI
716 Stanley St. Phone 1420-L

9:45 a.m.—Sunday School
11:00 a.m.—Worship in the Presbyterian
7:30 p.m.—Worship in the Baptist

Wed., Aug 8—Special Speaker Mr. Frank Hodley, President of the B.C. Baptist Convention

First Church of Christ Scientist

A Branch of the Mother Church The First Church of Christ, Scientist, in Boston, Mass.

Sunday Service: 11:00 a.m.

Subject:
"SPIRIT"

Wednesday Testimonial Meeting—8:00 p.m.

Reading Room, 209 Baker St., Open Daily from 3 to 5 p.m

ALL CORDIALLY WELCOME

First Presbyterian Church

Minister:
REV. J. N. ALLAN, B.A.
11:00 a.m.—Worship in Presbyterian Church
7:30 p.m.—Worship in Baptist Church
Rev. J. M. Allan will take both services.

St. John's Lutheran Church

Corner Stanley and Silica Sts.
REV. CARL J. HENNIG
Res. 317 Silica St. - Ph. 729-X

11:00 a.m.—Divine Service

Daily Vacation Bible School from August 6-17
Monday through Friday
9 to 11:45 a.m.

The Salvation Army

513 Victoria St.
Lieut. and Mrs. G. Grice

SUNDAY
9:45 a.m.—Sunday School
11:00 a.m.—Holiness Meeting
7:30 p.m.—Evening Service

Anglican Church of Canada

Church of The Redeemer
Fairview

SUNDAY:
8:00 a.m.—Holy Communion
11:00 a.m.—Morning Prayer
7:30 p.m.—South Slocan

Canon Silverwood will conduct services

CHURCH OF JESUS CHRIST OF LATTER DAY SAINTS
(Mormon)
9:15 a.m.—Priesthood Meeting
10:30 a.m.—Sunday School
11:30 a.m.—Sacrament Meeting
Eagles Hall, 641 Baker St.
Branch President Phone 1875-X

Mrs. Lawrence McPhail

Teacher of Theory and Pianoforte
and
Personally Supervised
Associate Junior Teacher

Time in 1956-57 classes should be reserved by pupils and prospective pupils before August 13, 1956.

Studio: 808 Carbonate St. Phone 1070

SAVE ON SHOES

Our Anniversary Shoe Sale continues with a host of shoe values for all the family.

Come In Today . . .

ANDREW'S

Leaders in Foot Fashion
Established 1902

CROFTON HOUSE SCHOOL

RESIDENT AND DAY PUPILS

Founded by the Misses Gordon, 1898

PRIMARY CLASSES TO MATRICULATION

MUSIC • ART • HOME ECONOMICS
GYMNASTICS • GAMES • DANCING • RIDING
DRAMATICS • GIRL GUIDES • BROWNIE PACK

Apply to the Headmistress
MISS ELLEN K. BRYAN, M.A.
3200 W. 41st Ave., Vancouver - Telephone KErr. 4380

"A CITY SCHOOL IN A COUNTRY SETTING"

Use the CIVIC CENTRE

The next time you need space be su re to investigate the facilities of the CIVIC CENTRE. We are fully equipped for:

• Banquets • Dances • Conventions
• Industrial Exhibitions • Sample Rooms

PHONE 118

NELSON CIVIC CENTRE

TELEVISION FOR TODAY

KXLY TV — Channel 4

SATURDAY

9:45—Sign On
10:15—Baseball Preview *
10:25—Baseball Game of the Week *
1:30—Chicago Wrestling
2:30—The Lone Ranger
3:00—Western Roundup
4:00—Wild Bill Hickock
4:30—Western Roundup
5:30—Tales of the Texas Rangers
6:00—Abbott and Costello
6:30—High Finance *
7:00—The Honeymooners *
7:30—Stage Show *
8:00—Two For The Money *
8:30—Russ Morgan Show *
9:00—Gunsmoke *
9:30—Beat The Clock
10:00—Mama
10:30—The Late Show

SUNDAY

1:00—Sign On
1.30—Oral Roberts
2:00—Sunday Matinee
3:30—This is the Life
4:00—The Song Shop
4:15—To Be Announced
4:30—Telephone Time *
5:00—You are There *
5:30—Lassie *
6:00—Private Secretary *
6:30—Annie Oakley
7:00—Ed Sullivan Show *
8:00—G. E. Theatre *
8:30—Alfred Hitchcock Presents *
9:00—$64,000 Challenge *
9:30—The Hunter
10:00—Do You Trust Your Wife?
10:30—What's My Line?
11:00—Reporter's Roundup
* Means live line from network

KHQ TV — Channel 6

SATURDAY

8:40—Test Pattern
8:45—Color Test Pattern
8:55—Bible Reading
9:00—Howdy Doody *
9:30—I Married Joan *
10:00—Fury *
10:30—Uncle Johnny Coons *
11:00—Mr. Wizard
11:30—Terry and the Pirates
12:00—Cartoon Carnival
1:00—Western Theatre
5:00—Hellgate"
6:30—Down You Go *
7:00—Julius Larosa *
8:00—People Are Funny *
8:30—Festival of Stars *
9:00—Encore Theatre *
9:30—Adventure Theatre *
10:00—All Star Theatre
10:30—"Paid To Kill"

SUNDAY

10:40—Test Pattern
10:45—Color Test Pattern
10:55—Bible Reading
11:00—Christopher Program
11:30—Youth Wants To Know *
12:00—Catholic Hour *
12:30—American Forum *
1:00—Zoo Parade
1:30—The Way
2:00—Big Game Hunt
2:30—"River Beat"
4:00—Hopalong Cassidy
5:00—TV Theatre
6:00—Topper *
6:30—Frontier *
8:00—Hour *
9:00—Man Against Crime *
9:30—All Star Theatre
10:00—All Star Theatre
10:30—Boston Blackie
11:00—Secret File USA
* Means live line from network

KREM TV — Channel 2

SATURDAY

2:15—Test Pattern
2:30—Movietime on Two
4:00—Wild West Theatre
5:00—Cartoons
5:30—Frontier Time
6:30—Town and Country Time
7:00—Pride of the Family
7:30—Ozark Jubilee
8:00—Lawrence Welk
9:00—News
9:05—Famous Playhouse
9:30—Masquerade Party
10:00—Saturday Showcase
10:30—News
10:35—Million Dollar Theatre

SUNDAY

2:15—Test Pattern
2:30—Lighted Window
3:00—Faith for Today
3:30—Sunday Matinee
4:00—Going Places
5:00—Frontier Time
6:00—You Asked For It
6:30—Famous Film Festival
8:00—Ted Mack Amateur Hour *
9:00—News
9:05—Million Dollar Theatre
10:30—News
10:35—Biff Baker USA
* Means live line from network

(Programs subject to change by stations without notice)

READ AND USE
The Nelson News
WANT ADS

EXPERT TELEVISION SERVICE
On All Makes of Sets.
Phone 1300 Days. 1033 R Nights
Except Sundays and Holidays.
Mc and Mc

ON THE AIR

CKLN PROGRAMS — 1240 ON THE DIAL

SATURDAY, AUGUST 4, 1956

6:30—Wake-Up Time
7:00—News
7:05—Musical Minutes
7:10—Farm Fare
7:15—Musicale
7:30—News
7:35—Sports News
7:40—Wake-Up Time
7:45—Roads and Weather
7:50—Rise 'n Shine
8:00—News
8:10—Sports News
8:15—Stu Davis
8:30—Home Gardening
8:35—Saturday Serenade
9:00—Buckskin Pete
9:15—Saturday Serenade
9:30—Stamp Club
9:45—Water Babies
10:00—Postmark U K
10:30—Here's Health
10:40—Story Parade
10:55—Weather
11:00—News
11:05—CKLN Jukebox
12:00—Novelty Time
12:15—Sports News
12:20—News
12:30—Folk Songs
1:00—Jazz Workshop
1:30—From Jolson On
2:00—Tune Types
2:30—Ballet Club
3:00—News
3:10—Can. Weekly News Review
3:15—Speaker's Choice
3:30—Words and Music
4:00—Buff Estes Sextet
4:15—Western Music
4:30—Drive-In
5:00—Can. Tennis Champs
5:30—This Week
5:45—Sports College
6:00—Stratford Festival
7:00—News
7:05—Musicale
7:15—Musical Program
7:30—Couchiching Conference
8:30—Hotel Downbeat
9:00—Night Spot
9:30—Prairie Schooner
10:00—News
10:15—Summer Date
10:30—Around the Town
11:00—NEWS Nightcap

SUNDAY, AUGUST 5, 1956

8:45—British Israel Broadcast
9:00—Overseas News
9:15—News
9:30—The Concerto
10:00—Garden News
10:15—Digger Jones
10:30—Songs of Praise
11:00—Chamber Music
11:30—This Is My Story
12:00—World Music Festival
1:30—Critically Speaking
2:00—Music Diary
2:30—Canadian Scene
3:00—News
3:05—Weatherman
3:15—UN on the Record
3:30—The Word of the Lord
3:45—The Four Gentlemen
4:00—Winnipeg Concert
5:00—Billy Graham
5:30—Tess of the D'Urbervilles
6:00—Capital Report
6 27—B C Weather
6:30—Summer Stage
7:00—News
7:10—Weekend Review
7:20—Our Special Speaker
7:30—Couchiching Conference
8:30—Tapestry in Music
9:00—Summertime
9:30—Sunday Serenade
10:00—News
10:15—Talk
10:30—Around the Town
11:00—NEWS Nightcap

CBC PROGRAMS

(Mountain Standard Time)

SUNDAY, AUGUST 5, 1956

8:00—News
8:03—Theme—and Variation
9:00—BBC News
9:15—The Answer Man
9:30—The Concerto
10:00—B.C. Gardener & Weather
10:15—Digger Jones
10:30—Song of Praise
11:00—Chamber Music
11:30—Religious Period
12:00—World Music Festival
1:30—Critically Speaking
2:00—Music Diary
2:30—Canadian Scenes
3:00—News
3:05—Ask the Weatherman
3:12—Weather Forecast
3:15—UN on the Record
3:30—The Word of the Lord
3:45—The Commodores
4:00—Winnipeg Concert Orch.
5:00—Sunday Chorale
5:30—Tess of the D'Urbervilles
6:00—Capital Report
6:27—Weather Report
6:30—Summer Stage
7:00—News
7:10—Weekend Review
7:20—Our Special Speaker
7:30—Couchiching Conference
8:30—Tapestry of Music
9:00—Summertime
9:30—Vesper Hour
10:00—News
10:15—The Modern Short Story
10:30—Recital

MONDAY, AUGUST 6, 1956

7:00—B.C. Fisherman's Broadcast
7:15—Musical Minutes
7:30—News
7:35—Musical Minutes
7:40—Morning Devotions
7:55—Musical March Past
8:00—News
8:10—Here's Bill Good
8:15—Morning Music
9:00—News
9:15—Aunt Lucy
9:30—Laura Limited
9:45—Composers' Corner
10:00—Morning Visit
10:15—Holiday With Music
10:45—Invitation to the Waltz
11:00—Melodic Moods
11:15—Two for a Quarter
11:30—Personal Choice
12:15—News
12:25—Showcase
12:30—B.C. Farm Broadcast
12:55—Five to One
1:00—Music and Western Man
2:00—Afternoon Concert
2:30—Trans-Canada Matinee
3:30—Playing Favorites
3:45—B.C. Roundup
4:30—It's Time for a Fable
4:45—The One-Winged Dragon
5:00—Summer Skies
5:30—Traffic Jamboree
5:45—News
5:55—Byline
6:00—Rawhide
6:15—Roving Reporter
6:30—To Be Announced
7:00—News
7:30—Couchiching Conference
8:00—Musical Miniatures
8:30—Stratford Musical Festival
9:30—Distinguished Artists
10:00—News
10:15—Provincial Affairs
10:30—Boon Companions

STOCK QUOTATIONS

The Daily News does not hold itself responsible in the event of an error in the following lists.

Quotation lists from the Canadian stock markets are compiled and published by the Daily News as a service to subscribers. The lists are added to or revised constantly. Stocks in which there is particular interest, and not now quoted, can be added at the request of readers.

TORONTO STOCKS

Closing Prices

MINES	
Acadia Uranium	.15½
Algom Uranium	15.87½
Amal Larder	.22½
Anacon Lead	2.55
Anglo Rouen	1.45
Aubelle	.13
Aumacho	.43
Aumaque	.17
Base Metals	.86
Brilund	1.30
Brunhurst	.09½
Brunswick	11.50
Callinan	.18
Campbell C	19.00
Can Met	1.90
Cassiar	8.75
Central Patricia	1.30
Chimo	1.18
Chromium	3.25
Coin Lake	.19
Cons Denision	10.12½
Cons. Discovery	3.65
Cons Halliwell	2.11
Cons Howe	4.10
Cons M & S	32.50
Cons. Red Pop	.32
Con Sanorm	.15
Con Sub	4.10
Conwest	7.25
Corp Man	1.75
Donalda	.51
Dyno	1.21
East Sullivan	6.05
Elder Gold	.44
Falconbridge	42.50
Faraday	1.45
Frobisher	4.35
Geco	20.00
Giant Yel.	5.80
Goldcrest	.24
Grandines	.30
Gunnar Gold	17.62½
Harminerals	.50
Headway	1.24
Hollinger	28.75
Hudson Bay	93.00
Inspiration	1.14
Int. Nickel	107.25
Iron Bay	3.40
Joliet Que.	1.18
Jonsmith	.29
Kerr Addison	19.87½
Keyboycon	.08½
Labrador	24.00
Lake Lingman	.16½
Lakeshore	4.60
Lexindin	.24
Little Long Lac	2.90
Lorado	1.20
Louvic't	.23
Macassa	.90
Madsen R. L.	2.49
Maneast	.24
Narilive	2.70
McKenzie R L	.40
Milliken	2.57
Mining Corp.	26.50
Mogul	3.30
Multi Mins	1.70
New Alger	.22
New Highridge	.69
New Harricana	.22
New Jason	.16
New Lund	.60
Nipissing	3.65
Nisto	.19
Noranda New	63.00
Norgold	.23
Normetals	7.25
Norpax	1.58
North Can	1.40
Opemiska	17.00
Pickle Crow	1.50
Placer Devel	13.62½
Purdy M	.31
Preston E. D.	5.95
Quebec Copper	1.80
Quebec Lab	.17
Quebec Lithium	12.50
Quebec Metallurgical	3.30
Quemont	28.00
Radiore	1.20
Rainville	1.60
Rayrock	1.65
San Antonio	.80
Sherritt Gordon	9.75
Silver Miller	1.25
Stadacona	.30
Steep Rock	24.50
Slocan Van Roi	.21
Sullivan Con	5.00
Teck Hughes	1.90
Temagami	6.75
Thomp-Lund	1.65
Tombill	.32½
Torbrit	.75
Upper Canada	.90
Ventures	48.50
Violamac	2.00
Waite Amulet	14.50
Yale	.35
Yellowknife Bear	2.25
Yukeno	.12
OILS	
American Leduc	1.20
Banff	3.30
Bailey Selburn	19.00
Bata Petroleum	.14
Calgary and Edmonton	29.87½
Cdn. Admiral	.65
Cdn Atlantic	8.20
Canadian Collieries	10.25
Central Leduc	5.60
Con East Crest	.70
Duve	.31
Highcrest	.38
Home A	14.87½
Kroy	2.74
Marigold	.26
Midcon	1.37
Pathfinder	1.63
Petrol	1.25
Ponder	.74
Royalite	16.25
Sponer	.39
Stanwell	.70
Trans Era	.38
Triad	11.37½
United Oils	2.57
Yank Canuck	.15
INDUSTRIALS	
Abitibi	42⅜
Algoma Steel	123
Aluminum	144⅝
American Tel & Tel	184½
Atlas St.	33¼
B.A. Oil	48⅞
Bathurst Power	52
Beatty Bros.	7½
Bellu Telephone	48⅜
Brazilian	7½
B.C. Electric 4¾s	100½
B.C. Forest	16¾
B.C. Packers A	16
B.C. Power A	50
Burns A	13
Canadian Breweries	29½
Canadian Canners	41
Canadian Celanese	16¼
Can. Cement	34½
Can Chem Co	9
Canadian Dredge	22
Can Oil	29¼
Canadian Pacific Rly	34¾
Can. Packers A	39¼
Can. Packers B	36¾
Cockshutt	7¼
Cons Gas	24
Dist. Seagram	37
Dom. Foundries	35¼
Dom Magnesium	17¼
Dom. Steel Ord	23½
Dom. Stores	43¼
Dom. Tar & Chemical	16
Dom. Textiles	8
Eddy Paper	60½
Famous Players	16½
Fleet Air	1.15
Ford A	128½
Gatineau	28⅞
Gatineau 5% pfd	109
Hiram Walker	73¼
Howard Smith	47
Imperial Oil	58¾
Imp. Tobacco	12
Int. Metals	41½
Int. Pete	37¾
Laura Secord	20
Loblaw A	22
Loblaw B	22
Massey Harris	8¼
McColl Frontenac	65
Mont. Loco	16½
Moore Corp.	56
Nat. Steel Car	30¼
Powell River	53½
Power Corp.	70
Russ. Industries	11½
Shawinigan	95
Sicks Brew.	25¾
Simpsons A	23¾
Steel of Canada	72½
Taylor Pearson	10
Union Gas of Can	59¾
United Steel	17¼
Western Grocers A	24⅝
Winnipeg Gas	13

Vancouver Stocks

Closing Prices

MINES	
Beaver Lodge	.52
Bralorne	4.60
Can Lithium	.82
Canusa	.03
Cariboo Gold	.50
Farwest Tungsten	.30
Giant Mascot	.82
Granduc	6.60
Grandview	.14
Hamil Sil	.04
Highland Bell	.88
Jackson Mines	.25
Jaye Ex	1.20
Kootenay Base Metals	.02½
Midwest Copper	.86
National Ex	.50
Pend Oreille	4.00
Pioneer Gold	1.76
Premier Border	.15
Quatsino	.65
Reeves MacDonald	2.20
Rexspar	.35
Rix-Athabaska Uran	.75
Sheep Creek	1.45
Sherrit Gordon	9.70
Silback Premier	.23
Silver Ridge	.11
Silver Standard	.51
Sunshine Lardeau	.29
Taylor	.23
Trojan	.58
United Estella	.19
Utica	.03½
Western Exploration	.60
OILS	
Altex	.25
A P Consolidated	.57
Charter	2.25
Del Rio	4.50
Home	14.75
New Gas Ex	1.90
Okalta Com	2.90
Pacific Pete	1.60
Peace River Gas	12.00
Royal Can	.10½
Sparmac	.27
United	2.55
Vanalta	.24½
Vantor	1.89
Yankee Princess	.99
INDUSTRIALS	
Alberta Distillers	1.75
Alberta Distillers Vt	1.40
B C Forests	16.50
B C Telephone	49.00
Int Brew B	5.50
Inland Nat Gas	8.75
Lucky Lager	4.65
MacM & Bloedel B	44.00
Mid Western	5.00
Powell River	53.00
Trans Mtn	74.00
Westminster Paper	25.00
Western Plywoods	24.00
UNLISTED	
Bluebird	.02¼
Sunloch	3.85
Western Mines	.66
BANKS	
Bank of Montreal	61.50
Can. Bank of Com.	59.00
Imperial Bank of Canada	63.00
Royal Bank of Canada	68.00
FUNDS	
Balanced Mutual	5.92
Can. Inv. Fund	10.84
Commonwealth Int.	9.56
Grouped Income	4.65
Investors Mutual	11.91
Leverage	6.94
Trans Canada "C"	7.15

PHONE 1844 FOR CLASSIFIED

Fort St. James Marks 150th Anniversary

FORT ST. JAMES, B. C. (CP)—This tiny northern B. C. settlement, once the administrative centre of a vast fur trading area, commemorates its 150th birthday today.

Founded August 4, 1806, by Simon Fraser during his history-making trip to the Pacific coast, Fort St. James became the seat of government for a territory extending from the Rockies to the Pacific Ocean and from Russia's territory of Alaska to what now is California.

In 1824 the Hudson's Bay Co. transferred its western headquarters to Vancouver, Wash. With the transfer, Fort St. James lost its significance as a fur trading centre an slipped into obscurity.

POINT TO LUMBER

But most of the residents of this community on Stuart Lake, 400 miles northeast of Vancouver, B. C., point to the area's rapidly expanding lumber industry as an indication of bigger and better things to come.

An historical parade, one of several events in today's celebration, will recall occasions which highlighted the settlement's heyday.

Flying to the celebration is a distinguished government party, including Attorney-General Robert Bonner, Lands and Forests Minister Ray Williston, and managing director Einar Gunderson of the Pacific Great Eastern Railway.

Says Yukon Moose Are Mere Midgets

FORT WILLIAM (CP)—Mayor Hubert Badanai has issued an invitation by letter to the Maharajah of Surguja to make Fort William his base camp for a moose-hunting expedition. The Indian prince, a big game hunter, has expressed a desire to hunt moose in Canada this fall. The Yukon has extended him an invitation to do his hunting there, but Mayor Badanai claims Yukon moose "are midgets compared to ours".

Israel Plans Red Sea Canal

TEL AVIV (Reuters)—The director-general of the Israeli foreign ministry, Walter Eytan, said Israel is considering building a new canal and a new pipeline in view of the possible stopping of Suez Canal traffic.

He told a public education department forum that following Egypt's nationalization of the canal, two plans were on hand to meet the danger of the block of traffic.

One was the construction of a new canal from Israel's Red Sea port of Elath to Haifa.

The second was the laying of an oil pipeline from Elath to Haifa to ensure the flow of Middle Eastern oil.

Our Congratulations to the IMPERIAL BANK on Their New Renovation Programme

We Were Pleased to Have Supplied Building Material for the Job.

BURNS Lumber Company
"Everything for the Builder"
PHONE 1180 — 602 Baker St. Nelson, B. C. — PHONE 1181

It was our pleasure to do the decorating at the newly-renovated Imperial Bank.

HOWARD J. MURPHY
PAINTING — DECORATING
PAPERHANGING
719 Latimer St. Phone 1496

R.C. CATTON
536 Stanley St. Phone 389
ELECTRICAL CONTRACTORS
On the Newly Renovated
Imperial Bank
Residential, Commercial and Industrial Wiring, Light and Power Installations. All types of electrical appliance wiring.

FERGUSON BROS.
Plumbing Contractors
131 CHATHAM ST. BOX 123 824 SIXTH ST.
NELSON
A complete plumbing service is yours when you phone Ferguson Bros. We are proud of our part in the renovation of the Imperial Bank. When you need plumbing service, Phone 1293-R or 2003-R.
We Specialize in Steam and Hot Water Heating

We are proud of our work on the
Newly Renovated and Enlarged
IMPERIAL BANK
When you think of construction, think of us. The Imperial Bank is an example of our quality workmanship and renovating is our specialty.
LOUIS MAGLIO
Building Contractors
Phone 1616 — 920 Cedar St., Nelson

BENNETTS LTD.
324 VERNON ST. PHONE 593 NELSON, B. C.
HEATING SPECIALISTS
Wish to Take This Opportunity
in Congratulating the
IMPERIAL BANK
ON COMPLETING THEIR RENOVATION PROGRAM.
It was our pleasure to serve as Heating Contractor.

SPORTS

The SHORT CIRCUIT

By JOHN SHORT
Sports Editor

"CONGRATULATIONS.
"EXPECTING BIG THINGS FROM YOU IN AUSTRALIA. WISH YOU LUCK."

That, word for word, is the message sent to Lorne Loomer by the Nelson Chamber of Commerce.

It was telegraphed to tell Lorne what he must know—that the hearts of every person in Nelson and, indeed, in Canada, are full of best wishes for him and his mates.

You see, Lorne is a member of the University of British Columbia four-man rowing team that registered a surprising and record-shattering victory in the Olympic Rowing trials at Port Dalhousie.

Lorne is also a native of Nelson. He will be Nelson's lone representative at the 1956 Olympiad and probably the first such representative this city has ever seen.

Lorne, along with the other three members of his crew, the eight-man team, will represent Canada in their rowing specialties.

A lanky 175-pounder, Lorne gave all the praise to Coach Frank Read. "He gets all the credit," Lorne said. "He told us in February that we were going to win and we won because we had the determination. He not only coaches our rowing, but he also instills in us 100-per cent positive thinking."

Thoroughly modest about his deeds, the earnest Mr. Loomer grinned slightly when he told of sweating off 27 pounds during the rigorous training. His earnestness was never more evident than when he said he believed "we have a very good chance" of winning the Olympic Gold Medal.

Lorne, who completed all his elementary and secondary schooling here, was born in B.C., and has lived here, as you might have guessed, all his life.

* * *

Teamwork is, Lorne thinks, perhaps the main reason the boys have done so well. "By living together, we learn to know what the other fellow is thinking 24 hours of the day. We get along very well. I've never been with a nicer bunch of fellows," he said.

"Back in January, when we started, we had 100 ready to try out. Now there are 12."

* * *

To me, Lorne Loomer's story indicates as well if not better than all the high-sounding phrases in the word-slinging business that determination is the prime requisite in any successful endeavor.

When Lorne said: "We eat, sleep and breathe rowing," you couldn't help but believe him. Obviously, he knew what he was talking about.

When he said: "All the boys are new to rowing this year," you couldn't help believing that, too. It was just another example of what determination can do.

For four boys to enter their first year of rowing and prevail over the remainder of a group of 100 takes determination.

And any group that determined cannot help but do Canada proud, as competitors and as citizens.

I think I'm safe to say: Win, lose or draw, we're with you.

Baseball Standings

By The Canadian Press

NATIONAL LEAGUE

	W	L	Pct.	GBL
Milwaukee	57	38	.600	—
Cincinnati	59	42	.584	1
Brooklyn	57	42	.576	2
St. Louis	50	47	.515	8
Philadelphia	47	52	.475	12
Pittsburgh	44	54	.449	14½
Chicago	42	56	.429	16½
New York	35	60	.368	22

AMERICAN LEAGUE

	W	L	Pct.	GBL
New York	67	34	.663	—
Cleveland	59	40	.596	7
Boston	56	44	.560	10½
Chicago	50	46	.521	14½
Detroit	46	55	.455	21
Baltimore	45	65	.446	22
Washington	41	61	.402	26½
Kansas City	36	64	.360	30½

BASEBALL

TRAIL SMOKE EATERS
vs.
NELSON MAPLE LEAFS

SUNDAY, 1:15 P.M.

TRIM FASTER-
AT LOWER COST

WITH I.E.L.'s GREAT NEW PIONEER MODEL H.C.!

The new H.C. is the best chainsaw you can buy for all kinds of trimming work. It has to be—it was actually designed by Canadian woodsmen! I.E.L. conducted a special cross-Canada survey to find out exactly what lumbermen wanted in a chainsaw—and the result is the new H.C. Light, fast, tough and completely dependable, it includes *9 basic improvements* which help you cut more, cut faster, cut costs! Prove it to yourself—call in and try the great new Pioneer H.C. soon!

ALL THESE IMPROVEMENTS AT NO EXTRA COST!

- *Direct Drive.*
- *Weighs less than 25 lbs.*
- *16", 20", 24", 28", 32" bar lengths.*
- *Full power in any position.*
- *New trouble-free diaphragm carburetor.*
- *New air cleaner.*
- *New finger-tip controls.*
- *New compact design for better balance.*
- *Easy to service.*

IEL PIONEER

1-56

Sinnerud Truck and Tractor Ltd.
191 BAKER ST. — NELSON B.C. — PHONE 1030

Bedard Beaten . . .

Favorites Downed, Underdogs Enter Canadian Tennis Finals

By PETER BUCKLEY
Canadian Press Staff Writer

VANCOUVER (CP) — Noel Brown of Los Angeles whipped defending champion Bob Bedard of Sherbrooke, Que., Friday to send two men into the men's singles finals of the Canadian lawn tennis championships on upsets.

The second - seeded Bedard tumbled to his third-ranked opponent, 6-4, 1-6, 7-5, 6-1.

The upset followed on the heels of Don Fontana's startling 6-4, 6-4, 6-4 semi-final victory over No. 1 seed Bob Perry of Los Angeles.

Fourth - ranked Fontana, 24, of Toronto, will meet the 30-year-old Brown today on the final for the Canadian championship.

Bedard was defeated by Brown's finger-tip control, a rain-postponed match and his own violent outbursts of temper when his usually quickfooted agility failed him on the slippery wet grass.

OFF FORM

Fontana took three of the four service breaks in his duel with Perry, who was thought to have drawn a reasonably easy ticket to the finals.

Perry appeared far off the form that earned him the Washington State title and top seeding here. Fontana probably played some of the best tennis of his career. His cross-court placements hugged the line and his hard lobs often proved too much for the slender Californian.

The Bedard - Brown match reached the third set when a half-hour shower sent players and spectators running for cover. Bedard, who had been leading 5-4 in the third set after splitting the first two, never came near to winning when play resumed.

He was ahead 3-2 at one point in the first set only to have Brown rally to take the set. In the second set, Brown managed to take only the fifth game as Bedard came up with blasting serves, controlled returns and a strong defence.

With resumption of play, Brown broke Bedard's service and ran out the set in quick order. Bedard, sliding hopelessly even after putting cotton stockings over his running - shoes, grew steadily more angry. Twice he lofted the ball sky-high after missing shots and once hurled his racquet against a stone wall in a teeth-gritting rage.

U.S. CUPPERS WIN EASILY

RYE, N.Y. (AP) — Vic Seixas and Hamilton Richardson swept to straight-set singles victories Friday to send the United States into a 2-0 lead over Mexico in the American zone Davis Cup tennis final.

Seixas, who seems to thrive with age, chopped down Mario Llamas, Mexico's top player, in the opening match at the Westchester Country Club, 6-4, 6-2, 6-4. Richardson, his 22-year-old teammate polished off Francisco Contreras, 6-3, 6-4, 6-4.

This put the U.S. in a position to clinch the zone title in the doubles today when Sam Giammalva, 22, and Barry MacKay, 20, go against Llamas and Contreras.

The twin U.S. triumph was not unexpected, but the sparkling play of both Seixas and Richardson, although against underdog opponents, was cause for some elation in the normally pessimistic U.S. Davis Cup camp.

LEAFS OPPOSE SMOKIES SUNDAY IN EXHIBITION

Nelson Maple Leafs meet Trail Smoke Eaters Sunday afternoon at Civic Recreation Grounds in their second exhibition contest in four days. Fresh from a scintillating 6-3 victory at the same stand Wednesday evening, Leafs plan to have a stronger aggregation on hand.

Among those expected to be present are Swede Larsen, Les Hufty, Marsh Severyn, Gus Adams, Dunc Kennedy, Joe Postnikoff, Lorne Bay, Ernie Gare, Bob Koehle, Frank Hufty, Len Bay, Elmer Bay, Wendy Keller and Ed Isaakson.

The two Huftys, Larsen and Lorne Bay leave with Smokies immediately after the exhibition contest, which is scheduled to start earlier than other Sunday afternoon encounters this year. They journey to Fruitvale to play in a Border League contest, although, as far as is known, they have not taken up residence in Trail.

Earlier this season, Border League headquarters announced that players must live in a league city for one week before playing for that town's representative in Border League competition.

Rough Riders Rally To Win

OTTAWA (CP)—Ottawa Rough Riders came to life with two touchdowns in the second half on Friday night to defeat Saskatchewan Roughriders 13-1 in an exhibition football game here before about 10,000 spectators.

Trying out their newly-adopted Edmonton split-T formation for the first time in competition, the Rough Riders capitalized on two miscues by a tired Saskatchewan team to score touchdowns in the third and fourth quarters.

Seniors Set Out Sunday for Club Championship

Play begins at Nelson Golf and Country Club tomorrow in competition for the Senior Club championship. Ten matches must be played between tomorrow and August 12, with the final due to be played on that date.

Matches will be: Spud Cameron vs. Alex Allan, Vic Owen vs. Bill Clark, Ed McGregor vs. Doug Cummins, Herb Peacock vs. Reg Dill, R. E. Horton vs. Stan Lea.

Match Chairman Bud Freeman said Friday night that the matches will be arranged by the first-named in the above pairs.

BALL SCORES

NATIONAL LEAGUE

Chicago . . . 100 000 000— 1 5 0
New York . . 000 010 33x— 7 9 0
Kaiser, Lown 8, and Landrith; Hearn and Westrum, Mangan 9. L-Kaiser. HRs NY-Castleman 2, Brandt, Mays.

Milwaukee . . 010 000 002— 3 8 0
Pittsburgh . . 001 000 012— 4 10 0
Spahn, Jolly 9, and Crandall; Law and Shepard. L-Spahn. HR: Mil-Mathews.

Cincinnati . . 000 000 030—3 10 2
Pittsburgh . . 014 000 10x—6 12 2
Lawrence, Black 3, Scantlebury 5, Nuxhall 7 and Burgess; Simmons and Lopata. L-Lawrence.

Chicago . . . 000 000 002— 2 4 2
New York . . 000 000 000— 0 4 0
Rush and Chiti: Littlefield, Grissom 9 and Mangan, Westrum 9. L-Grissom. HR: Chi.-Fondy.

St. Louis . . 200 000 003—11 12 1
Brooklyn . . 001 320 000— 8 19 1
Poholsky, Jackson 7, Collum 8, and Cooper; Craig, Lehman 3, Bessent 3, Drysdale 7, Labine 8 and Campanella. W-Collum. L-Labine. HRs: St. L. Cooper; Bkn Hodges.

AMERICAN LEAGUE

Boston . . . 015 050 010— 7 9 3
Cleveland . . 000 100 000— 1 4 1
Parnell and White; Garcia-Houtteman 5, Mossi 6, McLish 8, and Hegan. L-Garcia.

New York . . 000 202 000— 4 8 3
Detroit . . . 101 530 00x—10 15 3
Ford, R. Coleman 1, McDermott, 5, and Berra, Silvera 8, Hoeft and Wilson. L-Coleman. HRs: Det. Maxwell; NY—Skowron.

Baltimore . . 300 000 000— 3 8 1
Chicago . . . 100 200 00x—13 10 0
Schmitz, Loes 1, Johnson 1, Palica 7, and Smith; Pierce and Moss. L-Loes. HRs: Bal-Triandos. Chi-Moss.

Wash. . . . 001 000 000 01— 2 9 2
K. City . . 100 000 000 00— 1 9 1
Pasqual and Berberet, Fitzgerald 11, Ditmar and Ginsberg.

'HORSE OF YEAR' - - - - By Alan Maver

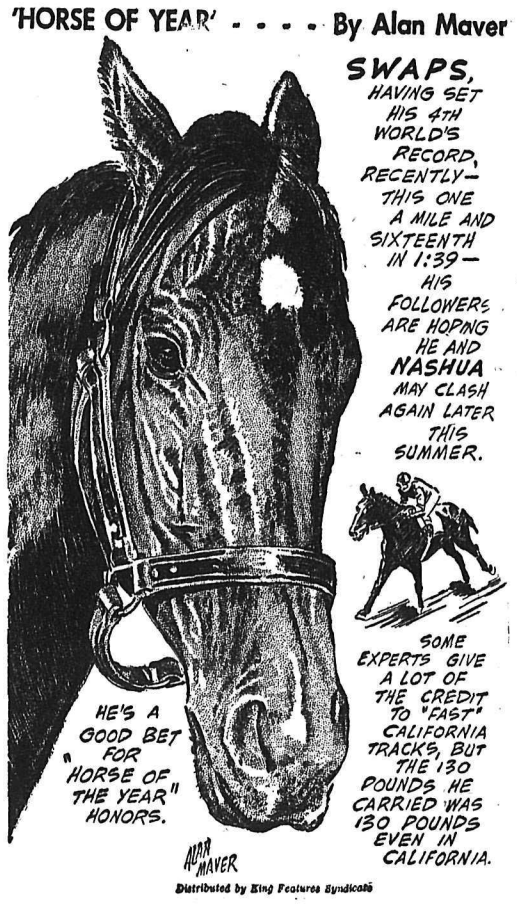

ALGAR'S
TIRE SERVICE
AND RETREADING LTD.

Will Open Next Week

A Complete Tire Service

Featuring

Dunlop Tires

520 Lake St. Phone 252
(Next to B.C. Forest Service)

Nashua's Owners Challenge Swaps

LEXINGTON, Ky. (AP) — The owners of Nashua Friday issued a challenge to Rex Ellsworth's and Meshach Tenney's Swaps, listing four races for a possible third meeting of the great four-year-olds.

Nashua, world's leading money winner, lost to Swaps in the 1955 Kentucky Derby but defeated him later in a match race.

Leslie Combs II, John M. Hanes and C. J. Devine, members of the syndicate owning Nashua, listed the Atlantic City Handicap Aug. 25 the Saratoga Handicap Sept. 29 and the Jockey Club Gold Cup Oct. 13 as being on Nashua's schedule.

"The owners of the great race horse Swaps have from time to time expressed a desire to meet Nashua a third time," the statement said.

"We are making public this schedule today in hopes that Swaps will also run in some or all of these races. This gives his owners adequate time to prepare their schedule and we sincerely hope they will avail themselves of this opportunity."

Near-Riot Caused As Ref Confused

LIVERPOOL, Eng. (AP)—A dizzy game of musical chairs in a boxing ring gave middleweight Billy Ellaway a brief decision over British champion Pat McAteer Thursday night. It also nearly touched off a riot.

McAteer handed Ellaway a thorough pasting in 10 rounds then skipped over to his opponent's corner after the final bell to console the losing manager.

Ellaway went to McAteer's corner to congratulate McAteer's pilot.

Referee Fred Blakeborough absorbed in totalling up the points on his card, missed all this running around. So he walked over to McAteer's corner and raised Ellaway's hand, not noticing he had the wrong fighter.

Ellaway's jaw fell to his chest, McAteer collapsed in tears, and the crowd let out a bellow which almost blew the astonished Blakesborough out of the ring.

After some confusion they got it all straightened out. Winner and still champion: McAteer.

DICK MAYER'S 69 GIVES HIM LEAD IN ALL-AMERICAN

CHICAGO (AP) — Dick Mayer travelled through the sogginess and gloamin' for his second straight 69 Friday to take the second-round lead of the All-American golf tournament.

Nearly four hours after Julius Boros had raced a rain storm through the last hole for a snug 33-34-67 and 36-hole tally of 139, the handsome 33-year-old Mayer duplicated his opening round for a 138 aggregate—six under Tam o'Shanter's regulation.

Gerry Kesselring of Kitchener, Ont., also blazed over the course in two-under-par 69 for a two-round total of 145, seven strokes behind the leader.

Toronto's Al Balding, only other Canadian entered, slipped by in par 72 and was tied with Kesselring at 145 for two rounds.

Kesselring, playing a steady, excellent game, parred every hole on the first nine and shot birdies on three of the second nine. Balding broke par four times but was over it as often.

To Miss Coulter In Season Opener

MONTREAL (CP) — Tex Coulter, 265-pound all-star tackle of Montreal Alouettes, will probably be unable to play in the Big Four's opener against Toronto Argonauts Aug. 25 because of an ankle injury, coach Doug (Peahead) Walker said Friday.

Walker said he is doubtful whether Coulter will be able to return to action before September. His ankle is badly sprained.

"He is definitely out of our two remaining pre-season exhibition games against Edmonton Eskimos and Winnipeg Blue Bombers later this month," said Walker.

Floyd Patterson Not Yet Healed

NEW YORK (AP) — Floyd Patterson will not be able to fight until late this fall, Julius Helfand, chairman of the New York Athletic commission, said today after he and doctors examined new x-rays of the injured boxer's right hand.

Patterson is a ranking heavyweight and he and Archie Moore, light - heavyweight champion, were tentatively scheduled to meet on Sept. 25 for the throne recently vacated by Rocky Marciano.

Eastern Journalist Leads Dinghy Derby

OTTAWA (CP) — Former Ottawan Bruce Kirby, now a Montreal newspaperman, Friday sailed his dinghy into an early lead in the four-way race for the right to represent Canada in this fall's Olympic games.

Kirby guided his little craft to two successive victories over the six-mile course on Deschene Lake.

Doug Whittaker of Toronto's Royal Canadian Yacht Club won the third race in one hour and 13 minutes.

Kirby led with 11½ points at the end of the day's sailing. Whittaker was second with 9¼, Angus Roulstone of Vancouver third with 6 and Don Burwash of Ottawa trailed with 5.3.

The sailor-reporter covered the course the first time in an hour and 10 minutes. That was one minute and 25 seconds faster than his nearest competitor, Roulstone, of the Royal Vancouver Yacht Club.

Kirby's time in the second of the day's three races was one hour, seven minutes and 45 seconds. Just 30 seconds behind him this time was Whittaker of the RCYC, who was third in the first trial.

Top performer in the 12 races to be run will be named Canada's Olympic entry. Officials had at first suggested all 12 events might not be completed if one sailor emerged superior after a few trials. However, it was decided Friday night to run all 12 races.

Hungarian Sets Modern Record

BUDAPEST (AP)—Istvan Rozsavolgyi, Hungarian middle distance runner, bettered the world record for the 1500 - metre run Friday with a clocking of 3 minutes, 40.6 seconds.

The listed world mark is 3:41.8 by Rudolf Harbig of Germany but has been bettered in recent months by two other Hungarians, Sandor Iharos and Laszlo Tabori, and Gunnar Nielsen of Denmark. All have been clocked in 3:40.8.

Rozsavolgyi ran a 4:01.5 mile at Goteburg, Sweden, last month.

The 1500 - metres, or metric mile, is shorter than the U.S. mile and Friday's time approximates a 3:57 miles.

BUFFALO BELTER OUTPOINTS ROCKY

NEW YORK (AP)—Joey Giambra caught up to bicycling Rocky Castellani often enough Friday night to rack up a unanimous 10-round decision at Madison Square Garden. It was the fourth straight victory for the Buffalo Adonis.

Referee Mark Conn and judge Frank Fullam both had Giambra ahead 7-3. Judge Johnny Rizzo scored it 5-4-1 for Giambra.

Giambra made the fight, as Rocky sped all over the ring as though running in a track meet.

American Private Sets New Record

BERLIN (AP) — Pte. Willie J. Williams of Gary, Ind., today ran the 100-metre dash in 10.1 seconds at an international military track meet, surpassing the world record by 1-10th of a second.

Williams made his record-breaking dash at a 10-country meet in Berlin's Olympic Stadium.

His mark of 10.1 seconds, beating by 1-10th of a second the record first set by Jessie Owens of the United States in 1936, was announced by U.S. Army officials supervising the meet.

REACH TENNIS FINALS

HAMBURG, Germany (CP) — Wimbledon winner Lewis Hoad of Australia and unseeded Orlando Sirola of Italy Friday won their way into the final of the West German international tennis championships.

Hoad eliminated Sweden's Sven Davidson 6-4, 6-4, 6-2 and Sirola ousted Danish champion Kurt Nielsen 6-1, 9-11, 6-0, 6-3.

Mike Shebaga Hangs Up Gear

TRAIL (CP) — Mike Shabaga, centre star with Trail Smoke Eaters of the WIHL and former member of the world amateur champion Penticton Vs, has hung up his skates.

Shabaga said Friday all his hockey activity from now on would be "with the kids."

He said he has informed Smoke Eater coach Jimmy Morris of his decision. Shabaga was top point getter for Trail last year with 72 points, 25 goals and 47 assists.

While playing with Penticton in 1954-55 he was one of the heroes of Canada's 5-0 victory over Russia, scoring two goals in the final game of the world hockey tournament.

Fights

By The Associated Press

Los Angeles — Carlos Chavez, 136, Los Angeles, outpointed Kid Centella, 133½, Manague, Nicaragua, 10.

Minneapolis—Kenny Lane, 135¾ Muskegon, Mich., outpointed Glen Flanagan, 135¾, St. Paul, 10.

Charlotte — Al Andrews, 161½, St. Paul, outpointed Billy Kilgore, 169½, Miami, 10.

Philadelphia—Frank Alotta, 150, Allentown, Pa., outpointed Clark Norwood, 145, Brooklyn, 8.

MONTREAL (CP) — City police said Friday they anticipate no trouble when Moscow Lokomotiv soccer team plays an exhibition game here Monday night. "We'll have the usual number of police on hand—about 12—with perhaps 10 more added because of the anticipated size of the crowd," and official said.

Batteries
MINING — LOGGING
AND AUTOMOTIVE
Repairs to All Types
509 Lake St. Phone 898
ARROW BATTERIES

★ EXPERT LUBRICATION
★ TUNE-UPS ★ OIL CHANGE
★ WHEEL BALANCING
★ WHEEL ALIGNMENT
★ BRAKE SERVICE

Prompt, Courteous Service Always

LADIES — GET THE LAST OF THE
NYLONS at $1.00 PER PAIR

STOP AT YOUR TEXACO SERVICE
Open 8:00 a.m. to 11:00 p.m.
Every Day Including Sunday
Sportsmen: We Sell Fishing Licenses

STAR AUTO SERVICE
YMIR RD. NELSON PHONE 1648

A SPECIAL RCAF OFFICER

will be in
NELSON
CANADIAN LEGION OFFICE
Wed. and Thurs.
AUGUST 8 and 9
10 a.m. to 6 p.m.

WHILE HE'S HERE SEE HIM ABOUT THE TRADES TRAINING AND CAREER OPPORTUNITIES OPEN TO YOU IN CANADA'S AIR FORCE

LI'L ABNER

HENRY

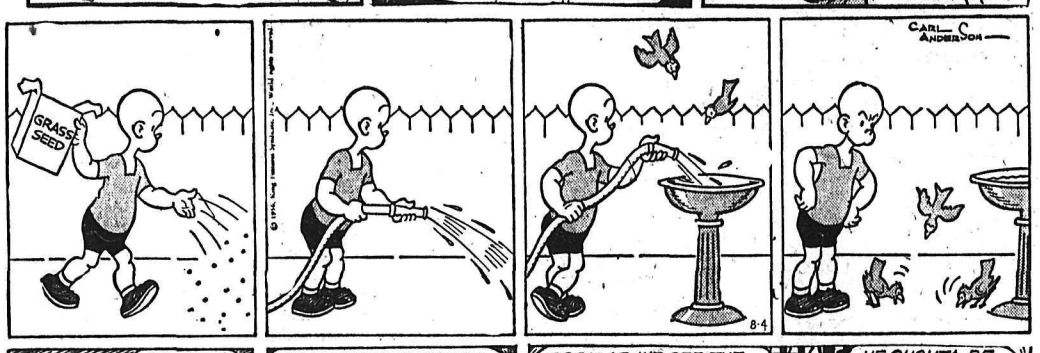

LONE RANGER

BLONDIE

SECRET AGENT

DONALD DUCK

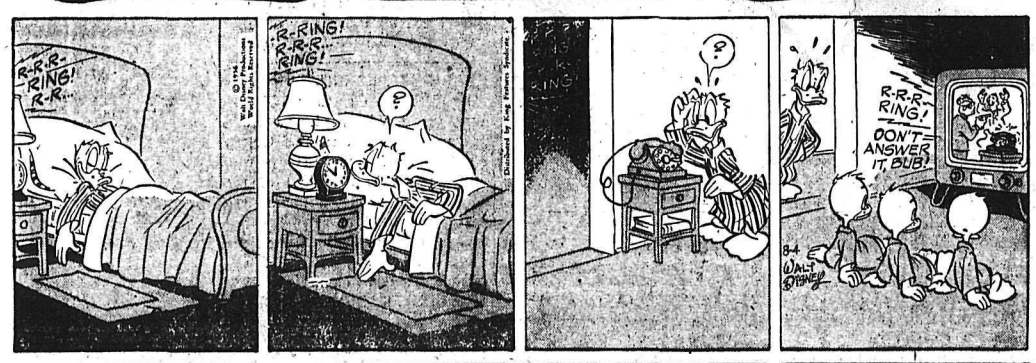

BAILEY

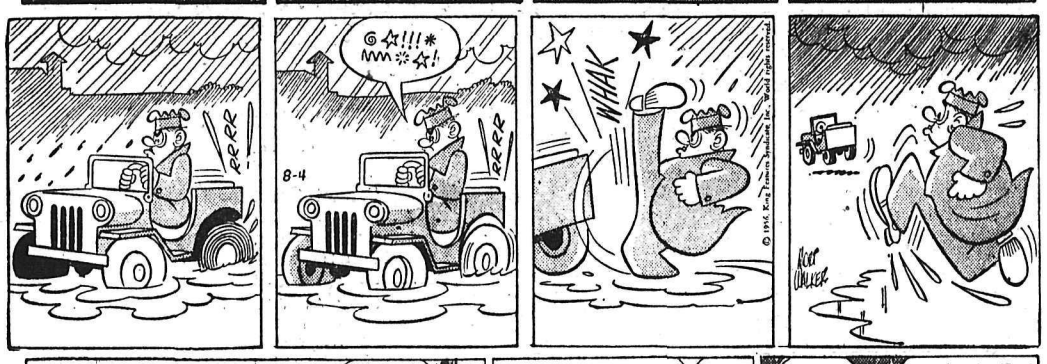

BUZ SAWYER

JIGGS

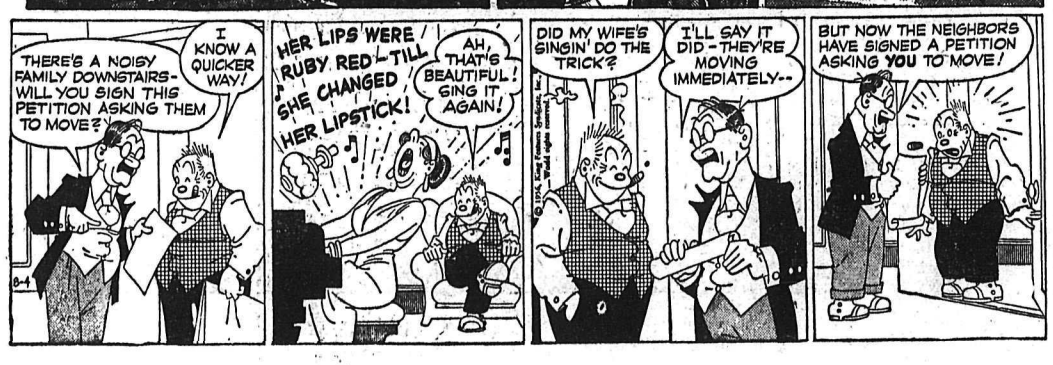

CLASSIFIED ADS

PERSON-TO-PERSON WANT ADS FOR QUICK RESULTS!

Phone 1844 Deadline for Classified Ads—5 p.m. **Phone 1844**

HELP WANTED

TOP LOADER

Top loader required for pole operation at Tye, B.C. Top wages 5-day week, MSA, medical plan.

Apply

Personnel Manager

KOOTENAY FOREST PRODUCTS LIMITED

Phone 1200, Nelson, B.C.

APPLICATIONS FOR THE POSition of school bus driver and maintenance man will be accepted by the undersigned up to 5 p.m., August 10th, 1956. Applicants must have class "A" driver's licence. Preference will be given to one having carpentry experience and living in, or willing to move to Balfour area. Must be available for work immediately.
J. S. Livingstone,
Secretary-Treasurer
School District No. 7,
554 Stanley St., Nelson, B.C.

EXPERIENCED LUMBER grader and tally man required for Cedar Mill. Write Box 718, Revelstoke, or Phone 3-X-1 Revelstoke, B.C.

(Continued in Next Column)

HELP WANTED

NOTICE

Large Dairy organization has opening for a milk salesman. Good salary plus commissions can be earned in this position, with excellent welfare and pension plan in effect. Applicant to apply in own handwriting, stating qualifications, age and marital status. Apply Box 10964, Nelson Daily News.

MALE CLERK: FOR ROSSLAND City Office, stating age, experience, and salary expected. Applications must be received by 5:00 p.m. August 10th, 1956, addressed to the City Clerk, Rossland, B.C. and marked "CLERICAL".

EXPERIENCED CHOKERMAN for logging operation in Nelson area, good working conditions, top wages, 5-day week, MSA medical plan. Apply National Employment Service, Nelson.

CAMP COOK REQUIRED FOR crew of approximately 15 men. Apply Personnel Office, Kootenay Forest Products Ltd., Phone 1200, Nelson B.C.

RECEPTIONIST, USED TO dealing with public, filing experience. Apply Box 10794, Nelson Daily News, giving details of experience and references.

2 MEN TO CONTRACT FALLing and skidding with own horse and power saw. Apply Tagami Bros. Lbr. Co. Ltd., Slocan City.

WANTED — MINE, MILL MECHanics, capable of welding. Also require a Cat driver. Western Exploration Co., Silverton, B.C.

WANTED — EXPERIENCED waitress, $100 to start, plus room and board. K. Stocker, Rock Creek, B.C.

OFFERS WANTED FOR BUILDing to be demolished. Apply Box 10680, Nelson Daily News.

WANTED RAISE MINERS, CONtract work. Western Exploration Co. Ltd. Silverton, B.C.

PERSONAL

ALCOHOLICS ANONYMOUS Box 388 or Phone 366-R.

FAMILY SECURITY PLANS OF $10, $20, $30 plus per month with optional low-cost insurance protection at Hall Securities Ltd Strand Building, Trail. See Max Tenenbein in Kimberley.

HELP WANTED — FEMALE

LEARN HAIRDRESSING

Woman wanted, greater opportunity, better pay. Pleasant work. Catalogue free — Write:
MARVEL HAIRDRESSING SCHOOLS
326 - 8th Avenue, Calgary
Branches: Winnipeg, Regina, Saskatoon and Edmonton.
Canada's National System.

$23 DOLLARS WEEKLY FOR wearing lovely dresses given to you as bonus. Just show North American Fashion Frocks to friends. No canvassing, investment or experience necessary. North American Fashion Frocks Ltd., 2163, Parthenais St., Dept. W1676, Montreal, P.Q.

SITUATIONS WANTED

H ZYLSTRA
1ST CLASS CEMENT WORK up-to-date methods, old country style. Specialty: Floors, walks, driveways, wet basements and fireplaces. Phone 1364-R.

FOR HANDYMAN AND ODD jobs, phone 256-R.

DRESSMAKING, ALTERATions a specialty. Phone 1678-L.

MACHINERY

POWER UNITS

Murphy Diesel Engines

Complete with clutch and radiator mounted on steel base.

1—100 H.P., 1200 RPM
MODEL ME-46
Serial 13788-E
$2950

1—100 H.P., 1200 RPM
MODEL ME-46
Serial 14130-E
$3500

1—150 H.P., 1200 RPM
MODEL ME-66
Serial 134020
$4950

1—150 H.P., 1200 RPM
MODEL ME-66
Serial 134010
$4950

Nelson Machinery Company Ltd.

P.O. Box 230
Phones: Days 18—Eve. 1914
Nelson, B.C.

Clearance Sale

"O.T.C."

★ Hand Tools
★ Wrenches
★ Socket Sets
★ Pullers
★ Etc.

ENTIRE STOCK BEING CLEARED AT COST

Nelson Machinery Company Ltd.
214 Hall St.
Phones 18 or 1139
P.O. Box 230
NELSON, B.C.

RITCHIE SAW SERVICE, HAMmering, gumming, welding agent for Spear & Jackson Saws, 205 Hall St. Phone 1910

(Continued in Next Column)

MACHINERY

THE NEW PACIFIC
Slushmaster Scrapers

In a wide range of models from 400 to 2100 lbs. to suit the power of your hoists.

NOW IN STOCK — THE PACIFIC
ROUND THE CORNER SHEAVE BLOCKS
Saves Time
Saves Manpower
Very Quickly Pays for Itself

For the Finest in
QUICK OPENING SHEAVE BLOCKS
Buy
PACIFIC
SIMPLE
RUGGED
DURABLE
Featuring
Quick Opening
Wide Throat
Manganese Steel Sheave For Greater Strength and Wear.
Heavy Duty, Anti Friction Roller Bearings

Call or Phone
18

NELSON MACHINERY COMPANY LTD.

"If It's Machinery You Need, Consult Us First"
214 Hall St. Nelson, B.C.

New Equipment

Available for Early Delivery

1 Only—International TD9
91 Series. Fully Equipped. In Stock.

1 Only—International TD14
142 Series.

1 Only—International TD18
182 Series

USED EQUIPMENT

1—Used International TD14 With Hydraulic Angledozer and Snow Blade. **$3500**

1—Used International TD14 With Hydraulic Angledozer.

CENTRAL TRUCK & Equipment Co. Ltd.

702 Front St.
Phone 1400 Nelson, B.C.

LOGGING EQUIPMENT

1—GU-5 2-Drum Skagit Hoist

1—BU-15 2-Drum Skagit Hoist

1—Truck mounted single drum jammer complete with "A" frame.

1—D-2 Caterpillar with dozer and winch

1—D-4 Caterpillar with dozer and winch.

SEE
H "Fritz" Farenholtz,
C Ross or Alex McDonald

MAC'S

WELDING & EQUIPMENT CO., LTD
614 Railway St Nelson, B.C.
PHONE 1402

BOATS AND ENGINES

FOR SALE — 20 FT. CABIN cruiser, fully fitted, best reasonable offer takes this bargain or will trade for truck or car. Will include small life boat, oars and rowlocks. Ph. 1409-L.

4 ONLY 16-FT WOODEN DOUble ended life boats Safe and seaworthy, good condition, $100 each Columbia Trading, 902 Front St.

BOAT, BOATHOUSE AND trailer, $225.00. 3 H.P. Evinrude motor, new, $140.00. Ph. 307-Y evenings.

FOR SALE — 14 FT. BOAT, 7½ H.P. motor. Phone 1077-Y.

DAILY CROSSWORD

ACROSS
1. A simple form of flute
5. Arabian chieftain
9. Nobleman
10. Wild turnip
12. A prize
13. Rasp
14. Small hotel
15. Muse of astronomy (Gr. Myth.)
16. Measure (Chin.)
17. Subtle emanation
19. Varying weight (Ind.)
20. Inert
23. Wading bird
24. Tidal flood (Eng.)
28. Hunter
30. If (obs. except dial.)
33. Adventurous
34. Greek letter (12th)
35. Girl's name (poss.)
37. Chance
38. A whitlow (Med.)
39. Wide-awake
41. Coin (Fr.)
42. Birds' bills
43. Woody perennial
44. Sleeping places

DOWN
1. Toadying
2. Persia
3. Preposition
4. Conclude
5. Those skilled in engraving
6. Important Australian aboriginal tribe
7. Man's name (poss.)
8. To tie again
9. A bailiff (dial.)
11. Display
15. Swiss canton
17. Combat pilots with 5 enemy planes downed
18. Vocal expression
21. Land-measure
22. All, considered one by one
25. Grazing homestead (Queensland) (abbr.)
26. Says
27. Bursts forth, as a volcano
29. Rough lava (pl.)
30. A barbed spear
31. Inactive
32. A thread across field of view (microscope)
36. Musical sound
37. Chief
39. Warp-yarn
40. Sheltered side

Yesterday's Answer

CAMEO		SPATE								
IRONS		LABOR								
SALT		FERULE								
TREE		UPAS								
	SLANT		ICA							
SO	LID		GNAW							
CLOUD		BUGLE								
ALAS		JAM		ED						
RAT		MANSE								
	MOOR		HANG							
SPENDS		OVAL								
PEACE		PEEVE								
YALES		ESSEN								

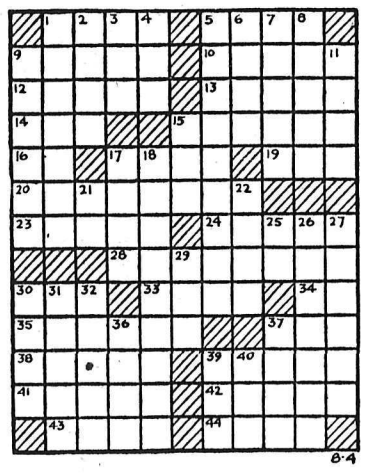

DAILY CRYPTOQUOTE — Here's how to work it:

A X Y D L B A A X R
is L O N G F E L L O W

One letter simply stands for another. In this example A is used for the three L's, X for the two O's, etc. Single letters, apostrophies, the length and formation of the words are all hints. Each day the code letters are different.

A Cryptogram Quotation

BGJL TGJ GYZ VYTTJZ, KW TJJCJZ MKOJ WGJ NJYTKLR IA JDFQKTKWJ CQTKN—MILRAJMMIB.

Yesterday's Cryptoquote: MONEY, THOU BANE OF BLISS AND SCOURCE OF WOE—HERBERT.

Distributed by King Features Syndicate

PUBLIC NOTICES

TENDERS

Tenders will be received by the undersigned until 5:00 p.m., 14th August for the following work:

Burton Elementary School: Addition of washroom; supply and installation of all plumbing and fixtures; electric pumping system: completion of stucco.

Edgewood Elementary School: Addition of washrooms: supply and installation of all plumbing and fixtures; stucco on entire building.

Plans and specifications will be available in the School Board Office 6th August Ten dollar deposit required for each set of plans and specifications. Deposit of 10% of bid to accompany all tenders in the form of a certified cheque or equal. Tenders will be in TRIPLICATE on the forms supplied and contractors may bid on one or both jobs and may include the stucco or not at the contractor's option. Contractors may bid on the stucco portion of the jobs only if desired. Tenders should be marked "TENDER FOR ADDITION" and the Board reserves the right to reject any or all tenders.

Board of School Trustees,
School District No. 10, (Arrow Lakes), P.O. Box 189,
Nakusp, B.C

B.C. TRAVEL BUREAU
AUCTION SALE
TIMBER SALE X 69368

There will be offered for sale at Public Auction, at 10:30 a.m. (Local Time) on October 1st, 1956, in the office of the Forest Ranger, Nakusp, B.C., the Licence X 69368, to cut 1,538,000 cubic feet of Hemlock, Cedar, Larch, White Pine, Fir, Balsam, Spruce and Other Species on an area situated on part of S.T.L. 731p and Vacant Crown Land, Kuskanax Creek, Kootenay Land District.

Five (5) years will be allowed for removal of timber.

Provided anyone unable to attend the auction in person may submit a sealed tender, to be opened al the hour of auction and treated as one bid.

Further particulars may be obtained from the Deputy Minister of Forests, Victoria, B.C., or the District Forester, Nelson, B.C., or the Forest Ranger, Nakusp, B.C.

NOTICE OF AUCTION SALE
OF CROWN TIMBER

There will be offered for sale by Public Auction at the Office of the Forest Ranger at Nelson, B.C., at 10:30 a.m. (Local Time), Monday, August 13th, 1956, approximately 147 cedar poles (6245 lineal feet), as is and where is, on Lots 3927 and 4788, Kootenay District, near Eagle Creek.

The minimum offer acceptable is $859.70.

All bids must be accompanied by a certified cheque or money order covering the full amount bid.

Three (3) months will be allowed for the removal of the above mentioned cedar poles.

Further particulars and tender forms may be obtained from the District Forester at Nelson, B.C., or from the Forest Ranger at Nelson, B.C.

PROPERTY, HOUSES, FARMS, ETC., FOR SALE

1.—RETIRED FOLKS! How long have you been looking for a small cottage, cement foundation, comfy living room, one good bedroom and a real bright kitchen? One lot, just enough for a few flowers and a small vegetable garden. Gore St., location. Bus close by. PRICE **$3800**
Includes oil heater and range. Some Terms.

2.—Attractive 2-bedroom bungalow, wall-to-wall carpet on living room. Hardwood polished floors other rooms. Oil furnace. Full basement. Built 1945, looks like new. PRICE **$6950**
$1500 Cash.
Balance $75 a Month.

3.—NORTH SHORE LOCATION. 160 ft. beach frontage. Opposite Fairview. A 2-bedroom older type bungalow. Property may be subdivided. FULL PRICE **$8500**
Terms: $2500 Down.
Balance Monthly.

4.—GOOD DUPLEX. Gross revenue $150 a month. 824 Silica Street. PRICE **$12,500**
$6000 Down Payment. Balance $75 plus 6% per month.

INSURE THE MODERN WAY
PACKAGE YOUR INSURANCE
SAVE 20%

C. W. APPLEYARD
& CO., LTD.
Real Estate and Insurance
Phone 269 Nelson, B.C

2 BEDROOM HOME ON 4 LOTS, wired for range, plumbing for automatic washer, new coal and wood furnace. Tiled and lino floors, lawns, garden and fruit trees, $7800.00 Phone 1978-R.

FIFTY ACRES, NEW HOUSE, ample buildings. Will sell equipped with tractor, etc. $4000.00 cash, balance terms. Reason for selling, illness. R. L. Magee, Passmore

160 ACRES FARM AND BUSH land, Arrow Lakes in Celgar district. Will trade for house in Castlegar or Nelson. Apply 924 Latimer St.

2 BR HOUSE, FULL BASEMENT and furnace, 4½ acres cleared, 4-stall barn, 200-hen house, city water Price $9950.00 Terms A Borsato, Fruitvale, B.C.

THREE-ROOM COTTAGE, CITY light, water and phone. Location Bealby's Rd., ph. 328-L-3.

(Continued in Next Column)

PROPERTY, HOUSES, FARMS, ETC., FOR SALE
(Continued)

1—Your choice of two smaller, but well located properties in Balfour. One at **$3000**
And one at **$4000**
With Low Cash Payment.

2—A North Shore 3-B.R. home on ½ acre, fairly close in. A very lovely location. — Full price is only **$6500**
With about $2500 cash down.

3—A few select building sites still available in Nelson. Be sure to see these before you locate your new home.

4—A new listing of a beautiful home with probably one of the best views in Nelson. Large L.R. with fireplace, D.R., K., den with stone fireplace, and bathroom all on main floor. Also attached garage. Basement and oil furnace. Beautiful grounds. Full price **$18,000**
Approximately $8000 Cash will handle.

5—A close-in home that has practically everything. Located on 75' x 120'. Must be seen to be appreciated. — Full price **$14,000**
With only $3500 cash down payment!

6—A splendid buy, fairly close in. 4-B.R. stone home with L.R., D.R., K. and bathroom. Full basement and new oil furnace. Garage on property. Located on 5 lots. This property is in A-1 condition. Full price is only **$8750**
With $3500 cash down payment.

7—An older type home on corner (5 lots). L.R. with fireplace, D.R., K., bathroom and 3 B.R.s on main floor. Extra rooms upstairs if required. This house is well furnished, including TV, electric range and refrigerator. — Everything goes for only **$7900**
With very good terms!

8—An almost new 2-B.R. bungalow on 7th St., close to Sr. High School. — Also matching garage. Full price **$12,500**
Located on 2 developed lots. $5000 down payment required.

9—Carpenter or handy man's special, in new subdivision. A small suite ready to occupy while finishing the rest of the house. Full price is **$6000**
But we are open to a reasonable offer.

Herb Peacock
Real Estate and Insurance Agency
PHONE 68 532 WARD ST.
Wm. Kalyniuk, Salesman

We Have Sold So
Many Dwellings
In the Last Three Months
THAT WE REQUIRE
YOUR LISTING
NOW

We appraise your property, free for listing purposes.

We Buy — We Sell
We Trade
Deal the Modern Way!

For Service Free, Phone 717

T. D. Rosling
& SON LTD.
PHONE 717 568 WARD ST.

$2500 CASH OR $2750 TERMS buys small 5-room house. Bath and utility. 3 blocks from busline Available Sept. 1. Apply Box 8346, Daily News.

140 ACRES, 5 ROOMED HOUSE, abundant water supply piped to house and other buildings, $3500. D. E. Packer, Appledale, B.C.

FOR SALE AT SILVERTON, 3-room and bath, approx. 18 acres some cleared. Apply Coffee Bar Ainsworth, or phone 4-H.

2—2 ROOMED HOUSES FOR sale or will trade for small house in Trail. Box 10848, Daily News.

2 BEDROOM HOUSE FOR SALE in Fairview on 2 level lots. For more details call Mrs. S. Verseghy, phone 723-R after 6 p.m.

WANTED—3-BEDROOM HOUSE in or near Balfour Phone 760 Nelson

3-ROOM HOUSE AND BATH. 2 lots, full basement, $4100 and terms. 313 High St.

12 ACRES OF LAND, 5 CULTIVATED, reasonable. Pete Rezansoff, Tarrys P.O., Thrums, B.C.

CASTLEGAR 6 ROOM HOUSE $400 down, $60 monthly Anderson Ag or Kirby & Brown

BRAND NEW 2 BEDROOM home, completely automatic Phone 411-X.

3 BEDROOM MODERN HOME, fireplace, wired for range and TV. Phone 2028-L.

BUSINESS OPPORTUNITIES

SERVICE STATION FOR LEASE in Nelson area by major oil Co. Apply Box 10847.

Buy, Sell, Trade the Want Ad Way

AUTOMOTIVE, MOTORCYCLES, BICYCLES

THE CAR MARKET

1956 Austin Westminster A-90 **$2199**
1956 Austin Cambrian A-50 **$1799**

1956 Ford Sedan
1956 Dodge Sedan
1955 Austin Sedan
1955 Ford Sedan
1955 Chevrolet Sedan
1955 Chevrolet Delray Club Coupe
1954 Austin Sedan
1954 Chevrolet Sedan
1953 Austin Sedan
1953 Chevrolet Sedan
1952 Ford 5-Passenger
1952 Chevrolet Sedan
1950 Chevrolet Sedan
1950 Ford Sedan

1956 Chevrolet Stn Wgn
1952 Plymouth Stn Wgn
1952 Chevrolet Pickup
Model A Ford

WE PAY CASH
for Late Model Cars

• Phone • Cash
• Write • Terms
• Wire • Trades

McELROY MOTORS
Austin Sales and Service
PHONE 2000
803 Baker St. Nelson, B.C.

MERCURY
LINCOLN
Meteor

BEACON'S BETTER BUYS
For Premium English Cars
See These
1954 AUSTIN SOMERSET
Only 14,000 miles. Spotless. Radio.
1953 ZEPHYR SEDAN
Completely Overhauled. Lovely Condition.
Owner Records on Request
For a Real Safe Buy
See
BEACON MOTORS
701 Baker St. Nelson, B.C.
Phones 578 - 579
For Sales Appointments
EVENINGS 1039-X
6 Months
S.E.I. Warranty

SAVE DOLLARS
on
No Trade-In Prices

1953 Buick Sedan
Automatic transmission, radio, etc. Tires like new. A lovely 2-tone color combination, we offer this car, straight deal at only **$1655**

1950 Willys Station Wagon
4-wheel drive unit that will take you anywhere. Reduced from $1095 this week only, to **$750**

Good Car Sales
523 Victoria St.
Corner Victoria and Josephine

WE ARE WRECKING 300 CARS and trucks; rebuilt transmissions for all makes and models, new and used tires custom radios parts and accessories for all makes and models We buy wrecked cars and scrap metal Western Auto Wrecking. Box 132 Nelson Phone 189 R 4

NEW CAR BUYERS — OUR LOW cost financing plan will help you make a better deal. See us for details now before you buy William Kalyniuk Agencies, 532 Ward St., Nelson, B. C.

FOR SALE — 1952 PLYMOUTH Cambridge 4-door sedan, good condition, must be seen to be appreciated, $975.00 cash Phone 1734.

(Continued in Next Column)

AUTOMOTIVE, MOTORCYCLES, BICYCLES
(Continued)

1953 G.M.C. ½ Ton
$1175
5 tires like new, heavy rear bumper and trailer hitch, good condition. Available on easy terms.

GOOD CAR SALES
523 Victoria Street.
Corner Victoria & Josephine.

FOR SALE OR TRADE, '47 MERCURY 2 ton flat deck. Phone 91-R Salmo, B.C.

FOR SALE — 16 FT. HOUSE trailer, vacuum brakes, $450.00. Norman Dinney, New Denver.

1951 AUSTIN, GOOD CONDITION. Sacrifice price, $225.00. Phone Ron. 1090, — 8 to 5 p.m.

FOR SALE — 1948 CHEV. SEDAN delivery, very nice shape, $550.00. Phone 1978-R.

FOR SALE — '49 MERCURY pickup, 4-speed transmission, cheap. Phone 859-L.

1948 STUDEBAKER SPECIAL Deluxe sedan, overdrive, radio, heater, good rubber. Ph. 1428-L.

FOR SALE — 1949 METEOR, good condition, bids accepted 525 Vernon St., phone 1690.

SMALL AUSTIN 8, A-1 CONDITION, Phone 908-X.

1952 PREFECT. GOOD TIRES. Mileage 16,000. Phone 1799-X-1.

RENTALS

FOR RENT — 3 ROOM COTTAGE and bathroom, semi-furnished on North Shore, 3 minute walk from ferry. Phone 1623-L-2 mornings or evenings Con Cummins.

2 MODERN NEWLY BUILT 3 large room apt. with murphy beds. Automatic washer and dryer, electric range, heated, private entrance. Apply 506 — 7th St. or phone 1627-R-1.

SMALL OFFICE AND WAREhouse with shelving conveniently located in Truck Terminus Bldg on ground floor Phone 7 for particulars

WANTED — SMALL APT. IN Fairview, for middle aged lady Apply Box 10792, Nelson Daily News.

UPSTAIRS APT., 3 ROOMS AND bath, High Street, immediate occupancy, $45 month. Apply Suite 1-373, Baker St.

HOUSEKEEPING OR SLEEPING rooms, fully furnished with frig day week or monthly rate Allen Hotel, 171 Baker St

4-ROOM HOUSE, ONE MILE Granite Road. $40 a month. Adults only. Oil heater and gas range for sale if desired. Phone 1229-L-2.

MODERN UNFURN. HEATED 3 room apt., available immediately Phone 1715-Y.

LARGE 3 - ROOM SUITE, SELF contained, gas, fireplace. 912 Vernon.

4 ROOM CABIN ON BEACH, 4 miles North Shore, Aug. 1 to 15 Phone 782-R-1.

4 ROOM MODERN HOME FOR rent, available now. South Slocan, phone 3-P.

COUPLE WANT SMALL HOUSE or apt., semi-furnished. Phone 713-X.

FOR RENT — FURNISHED 2-room suite. Apply Stirling Hotel, phone 902.

SUITE FOR RENT. PHONE 316.

UNFURNISHED 3 ROOM APT Phone 697-X before 3 p.m.

HOUSEKEEPING ROOM FOR rent. Phone 1564-X.

WANTED — GIRL TO SHARE apartment, Phone 653-R.

HOUSEKEEPING ROOM FOR rent. Phone 954-R.

1 ROOM FOR RENT. 620 VICtoria St. Phone 450-Y.

ROOM FOR RENT. QUIET Phone 343 - Y.

FOR RENT — 2 BEDROOM house. 718 Observatory.

WANTED: SEPT. 1st. SUITE OR house. 3 adults. Phone 722-Y-1.

HOUSEKEEPING ROOM FOR rent. Phone 1353-L.

FOR RENT — 1 ROOM COTtage, no bachelors. Ph. 582-L-2

HOUSE FOR RENT. $50.00. Phone 1228-X.

ROOM AND BOARD

FREE ROOM, BOARD AND sewing. Mother's helper on farm urgently needed at once. Capable to take full charge during confinement. Near bus — 15 minutes from Nelson. Continue all winter if satisfactory. Box 10966, Nelson Daily News.

WANTED—ROOM AND BOARD for elderly gentleman. Box 6898 Nelson Daily News.

ROOM AND BOARD FOR young gentleman Phone 1179-X

ROOM AND BOARD, PH. 744-X.

LIVESTOCK, POULTRY AND FARM SUPPLIES, ETC.

RANGE REARED PULLETS — Leghorns, New Hampshires, cross breeds, and a limited number of the famous Ames in cross hybrids 8 weeks to 20 weeks old Write for particulars and price list Rump & Sendall Limited, Langley, B C.

FOR SALE 4 COWS 2 JUST freshened Apply W A Perverzoff, Brilliant.

FOR SALE MISCELLANEOUS

DEALERS IN ALL TYPES OF used equipment, mill mine and logging supplies new and used wire rope, pipe and fittings chain steel plate and shapes Atlas Iron & Metals Ltd., 250 Prior St. Vancouver B C Ph PAcific 6357

4 SAW SCRAG MILL, 2 MOVable saws complete and ready, in new condition. Will produce up to 80M per day from logs 6" to 20" with three men Paxport Mills Inc., 900 Milwaukee Waterway, Tacoma, Washington

SEWING MACHINE, $30.00; DINing room suite, $30.00; bird cages and stand; fruit jars; scales and other household goods. Phone 1489-X or call 514 Hendryx.

BUY DIRECT FROM THE MILL. Lumber, plywood, doors, building supplies. Write for complete catalog. Vancouver Sawmills Limited, 1111 E 7th Ave., Vancouver 12, B.C.

DRY PLANER ENDS FOR KITchen range, fireplace or furnace $10.00 a cord. Fir slabs and edging, long lengths, 2 large cords $15.00. Phone 1757-R.

FOR SALE — SAXOPHONE, Conn. C. Melody. What offers? Phone 1687-Y-1 or P.O. Box 320, Nelson, B.C.

ONE COMPLETE SAWMILL. PH. 629-R-2 Trail or write Box 179. Trail.

APPROX. 40,000 B.M. 2x4, 2x6, 1x8, 1x6 lumber, $30 per 1000. S. Kudra, phone 1757-R.

RASPBERRIES — PICK YOUR own, 15c per lb. Serres, Harrop, B.C.

HEALTH FOOD CENTRE, OPEN day and eve. 924 Davies St.

PICK YOUR OWN RASPBERries, 20c a lb. Phone 1879-R.

ONE SPANISH ELECTRIC GUItar for sale. Phone 1859-Y.

NEW MECHANIC'S TOOLS, half price, $65.00. Phone 183-Y.

PICK YOUR OWN CANNING cherries, 8c lb. Phone 188-L-3.

WANTED MISCELLANEOUS

WANTED TO BUY — TIMBER and bush land in vicinity of Kootenay Lake Apply Box 2736 Nelson Daily News

CASH PAID FOR SCRAP METal, large or small amounts. Box 10812, Nelson Daily News.

URGENTLY REQUIRED SAW logs, all species, top prices Ph 1200 Kootenay Forest Products

WANTED — HORSE MOWER, good condition. Apply Box 10844, Nelson Daily News.

BUSINESS AND PROFESSIONAL DIRECTORY

ASSAYERS AND MINE REPRESENTATIVES

E W WIDDOWSON & CO
Assayers 301 Josephine St. Nelson

H S ELMES, ROSSLAND, B.C.
Assayer Chemist Mine Rep

CABINET MAKERS

J C MERMET
Specializing in fine wood work and indoor repairs. Ph. 311 after 3 p.m.

ENGINEERS AND SURVEYORS

G. W. BAERG, B.C.
LAND SURVEYOR
Box 34, Fruitvale, and
373 Baker St., Nelson, B.C.

BOYD C. AFFLECK, M E I C
BC Land Surveyor, P Eng (Civil)
218 Gore St Nelson Phone 1238

S V SHAYLER, PC Box 252
Kimberley Ludlow 2-2136
B.C. Land Surveyor Civil Eng.

MACHINISTS

BENNETTS LIMITED
Machine Shop Acetylene and electric welding, motor rewinding Phone 593 324 Vernon St.

TIMBER CRUISING

FOREST RECONNAISSANCE Co., Box 666 Castlegar, ph. 3266 Timber listings wanted.

Nelson Daily News
Circulation Dept Phone 1844
Price per single copy 6c Monday to Friday 10c on Saturday
By carrier, per week in advance .35
By Mail in Canada outside Nelson

One month	$ 1.25
Three months	$ 3.50
Six months	$ 6.50
One year	$12.00

By mail to United Kingdom or the United States

One month	$ 1.75
Three months	$ 5.00
Six months	$ 9.50
One year	$18.00

SUMMER RESORTS

TENTS AND TRAILERS
At the Crescent Beach Auto Courts, 10 miles East of Nelson, you will find besides modern furnished cabins, a fully equipped Tent and Trailer Park. Electric connections, water taps, toilets, showers, laundry room, and sandy beach; swimming, fishing Boats available. Stop off and look this Crescent Beach Auto Court over R R 1, Nelson, B.C' is the address.

THE ANTLERS LODGE
Formerly Queen's Bay Lodge under new management Cabins, store and rooms, warm swimming, boats and fishing

CLASSIFIED DISPLAY

NEW
low-priced loader

TERRATRAC Model 200
Digs . . . Loads . . . Backfills!

- ½-cu. yd. power bucket
- 36.5 hp gasoline engine
- 8'2" dumping clearance
- All-weather crawler traction and flotation
- Turns with full power on BOTH tracks
- 16" ground clearance
- Weighs only 6670 lbs.
- Optional rear-mounted scarifier, 3-point hitch, winch

Call us for details

BENNETTS
LIMITED
Phone 593 324 Vernon St.
Nelson, B.C.

Nelson
READY-MIX
CONCRETE LTD.
PHONE 871

Calgary Livestock

CALGARY (CP) — The cattle market was active at the stockyards Friday, with 650 cattle and 10 calves on offer. Bulk of the offerings was medium quality steers, heifers and cows, with a fair percentage of good and choice butcher steers and heifers. The moderate offerings were cleaned up at generally steady prices.

Good and choice butcher steers were fully steady to stronger; 17 steers from the Brooks Calf Club sale brought 21.50 or better; a single steer weighing 1110 lb. brought 22;

Choice steers 20.50-21.50; good 9.25-20.25; medium 16.50 - 18.75; 18.50-19.50; good 17.25-18.25; medium 15-16.75; common 10-14.50; good cows 9.75-10.50; medium 9-9.50; common 8-8.75; canners and cutters 5-5.75; good bulls 10.50-11; common to medium 7-10; good feeder steers 16.50-18; good stock steers 16-17.50; common to medium 13-15.50; good and choice veal 17.50-19.50; common to medium 14-17.

Hogs sold steady Thursday at 24.50 A grade; one load sold at 19.10 liveweight for eastern Canadian shipments; sows were steady 13.25 liveweight.

Good lambs 19-20.

WINNIPEG GRAIN

WINNIPEG (CP) — Winnipeg grain cash prices:
Oats, No. 1 feed, 81.
Barley, No. 1 feed, 1.05.

Market Trends

NEW YORK (AP) — Oils retreated once more as the Suez crisis dominated the international scene and touched-off a setback of minor proportions in the stock market.

Among Canadian issues, Canadian Pacific with a gain of 1⅜ was the third most active stock on the New York exchnge on the day's trading. Aluminum Ltd was up ⅝ and Granby Mining rose ¼. Hudson Bay Mining slipped 1⅜ and International Nickel and McIntyre lost fractions.

TORONTO (CP) — A last-hour rally pulled the stock market to its fifth straight advance amid moderate trading. The upswing, however, was not as great as the gains made during the other four sessions.

Although all indices, with the exception of base metals, showed little change from Thursday's close, the number of gains was considerably greater than the losses.

MONTREAL (CP) — Industrials on the Montreal and Canadian stock exchanges closed irregularly higher after a session of moderately active trading. Price changes ran into a two point range in both directions.

Price climbed 2¼ in the papers. Bathurst B moved back three points in the group. Noranda and Smelters advanced 1½ as Hudson Bay and International Nickel slipped ¾ in the base metals.

Moslem Leader Approves War

CAIRO (Reuters) — One of Egypt's leading Moslem religious spokesmen called on his countrymen to prepare for a "holy war" to counter any international moves aimed at upsetting Egypt's seizure of the Suez Canal.

Sheik Abdel Rahman el Tag, who wields indirect political influence as head of Cairo's 1000-year-old Al Azhar Islamic University—one of the highest theological authorities in the Moslem world—was commenting on nationalization of the canal in a statement published in the Egyptian press.

He said death in Egypt's struggle to defend the takeover action would be martyrdom.

"All men of Al Azhar firmly believe that a struggle in defence of the fatherland is a holy jihad (holy war), and they know it is their duty to be prepared for this struggle," the religious leader said.

"Death for this cause is martyrdom," he added.

PEEBLES MOTORS LTD
CHRYSLER-PLYMOUTH-FARGO-Dunlop TIRES
Phone 1090 Nelson B.C.

In the past 37 years of continuous automobile service, thousands of Kootenay motorists have learned the meaning of
"DRIVE A PEEBLES BARGAIN"
We invite you to call in today. Look over our giant operation on three complete floors — Our shops equipped with $75,000 worth of tools and specialized machines.

LOOK AT OUR STOCK OF
Factory Fresh Chrysler and Plymouth Cars

Truckers: See and drive the brand new 1956 K-8 FARGO TRUCK
Power steering, 331 cu. in. V-8 engine, heavy Timken front and rear axles.

HERE'S A WEEKEND PEEBLES BARGAIN
Brand New 1956 Plymouth Belvedere
V-8 Sedan, beautiful 2-tone, Solex glass. Turn signals, back-up lights, undercoating, search-tuner radio. Regular $3275. THIS WEEKEND ONLY **$3000**

PEEBLES MOTORS LTD.
CHRYSLER-PLYMOUTH-FARGO-Dunlop TIRES
Phone 1090 Nelson B.C.

And for the Very Best
Used Car Bargains
Any of these will please you:

1953 PONTIAC SEDAN
Low mileage, lovely cinnamon brown, heater and defroster.

1952 AUSTIN A-40 SUMERSET
Gunmetal Sedan. This little beauty is clean and is ideal for the 2-car family.

1952 PLYMOUTH CRANBROOK SEDAN
Brentwood blue, new tires. Big value.

1951 FORD TUDOR
Nice family car.

1949 DeSOTO SEDAN
Custom model, shiny maroon, very clean inside. Semi-automatic transmission, custom radio. Really good.

1949 PLYMOUTH DELUXE SEDAN
In gunmetal finish. Ideal for low-cost transportation.

Plus a half dozen pre-war models.

NAME YOUR OWN PRICE . . .
NO REASONABLE OFFER REFUSED

PEEBLES MOTORS LTD.
CHRYSLER-PLYMOUTH-FARGO-Dunlop TIRES
Phone 1090 Nelson B.C.

'56 Dodge 4-Dr. V8	Was $3200 Now $2700	'52 Morris Sedan	Was $500 Now $300	'56 Meteor Hardtop	Was $3680 Now $3295	'50 Chev. 1-Ton	Was $975 Now $750
'48 Monarch Sedan	Was $700 Now $475	'53 Chev. Coupe	Was $1650 Now $1295	WHIZZER BIKE	Was $125 Now $45	'49 Chev. Sedan	Was $850 Now $600
40 OLDS. SEDAN	Was $200 Now $95	'53 Austin Sedan	Was $1200 Now $975	'54 Austin Stn. Wg.	Was $1450 Now $1195	'55 Plymouth	Was $2450 Now $2175
'47 Pontiac Sedan	Was $425 Now $375	'50 Austin Sedan	Was $395 Now $250	'54 Ford Crestline Automatic, Radio, Power Steering	Was $2295 Now $1995	'54 Chev. Sedan Brand New Engine	Was $2200 Now $1995
'40 Ford Sedan	Was $150 Now $75	'51 Vanguard Sdn	Was $600 Now $395	'52 Chev. Coach	Was $1450 Now $1200		

We are reducing our used car stock so drop in to see us before you deal. We have many more to choose from.

REUBEN BUERGE MOTORS LTD.
Your Chevrolet Oldsmobile Dealer
323 VERNON STREET (Formerly Nelson Transfer)

"A Stitch in Time Saves Nine"

and

A FIRST AID KIT

On Hand Can Help Relieve the Pain and Danger of Infection

From cuts, scrapes, lacerations, insect bites, and all manner of holiday misfortunes.

GET YOUR FIRST AID KIT

at

Coutlee Hallmark Cards

MANN DRUGS LTD.

News of the Day

RATES: 30c line, 40c line black face type; larger type rates on request. Minimum two lines. 10% discount for prompt payment.

DON ELDER STUDIO
405 Hall St. Phone 1205

Trail Business College
Office reopens August 20.

FRED HAMER SIGNS, TRUCK LETTERING. PHONE 1112.

Thick, creamy milk shakes and malteds at Wait's.

TV Stack Stools in red, green, yellow, group of 3 — $12.50.
STERLING HOME FURNISHERS

Gordon Sutherland
Painting, Paperhanging. R.R. 1, Phone 816-R-3, Nelson.

Lovely new handbags arriving daily.
ADRIAN MILLINERY

Print Special: 15 good designs in colorfast Wabasso Prints, yd. 49c.
TAYLOR'S DRY GOODS

LITTLE LEAGUE AND BABE RUTH
Bake Sale at Mc & Mc's, Saturday, August 4th, 9:30 a.m.

Plywood of all kinds.
Full sheets or cut sizes.
T. H. WATERS & CO. LTD.
Phone 156 101 Hall St. Nelson

Chimneys cleaned and topped. Furnaces, stoves vacuum cleaned. Pounder's Chimney Service, Phone 1939.

Phone 77 for all local moving, shipping and distributing.
SPEEDY DELIVERY

Ladies' housedresses, new shipment includes half-sizes, also larger sizes.
EBERLE'S ON BAKER ST.

9 piece walnut dining room suite. Special 5 piece chrome suite, $39.50.
WE PAY CASH FOR USED FURNITURE AND ANTIQUES
BIRCH'S FURNITURE
307 BAKER ST. — PH. 47

CAMPBELL, SHANKLAND & CO.
Chartered Accountants
Auditors
676 Baker St. Phone 235

PLAYMOR
Trail-Nelson Highway
Near South Slocan
DANCE
TONIGHT
With
ROY KLINE
His Electric Hammond Organ and Dance Band
9 - 1 ADM. 85¢
Includes Tax
Students With Cards 50c

DANCE
AT YMIR
Tonight
MUSIC BY
"THE KOOTENAIRS"
9-1 Admission 75¢

Special Deluxe Freezer, 20 cu. Ft., $399.95. Lewyt Cleaners $79.95 $50.00 trade in on Connor washers
Jeffery Radio and Appliances
Phone 1302 — Nelson, B.C.

Across the Street, or Across the Nation by Wire. Flowers Delivered promptly.
COVENTRY'S FLOWER SHOP
PHONE 962,

Slightly used 9½ cu. ft. Frigidaire, special.
WE PAY TOP PRICES FOR USED FURNITURE
HOME FURNITURE EXCHANGE, PH. 1560.

GRANITE ROAD WOMEN'S INSTITUTE
Basket picnic for members and neighbors at Taghum beach, Sunday, Aug. 5th. Plan supper for 5 p.m., weather permitting.

CRESTHAVEN LODGE
Exclusive residential Lodge suitable for ladies and gentlemen. Elderly guests find here a quiet, friendly atmosphere. Phone 32-Q, Creston, B.C.

METALS PRICES

NEW YORK (CP)—Spot prices:
Lead, N.Y., 16.
Zinc, East St. Louis, 13½.
Silver, N.Y., 90⅛.

RESENT NEGRO WORKERS

SHEFFIELD, England (CP) — Public transport workers here decided early Friday to ban all overtime work in protest against the Sheffield transport committee's refusal to stop employing Negro workers. The decision was taken at a stormy midnight meeting of about 600 transport workers here.

WESTERN TENDENCIES

VIENNA, Austria (Reuters) — A group of Czechoslovak youths with United States flags tatooed on their forearms were denounced to the police, the Czechoslovak newspaper RudePravo said. The paper said the four wore ties painted with pistols, cowboys and American slang expressions and had explosives and secret plans in their possession.

LIGHTNING KILLS FIVE

NOGALES, Mexico (AP)—Five persons, three of them children, were killed by lightning on a family outing. The party was gathering acorns in a field about 15 miles south of this border city when a storm came up. They are reported to have taken shelter under a tree.

Classified Ads Get Results

J. A. C. LAUGHTON
OPTOMETRIST
VISUAL TRAINING
Medical Arts Building
Suite 206 Phone 141

HAIGH
TRU-ART
Beauty Salon
Phone 327
576 Baker Street

CHARM
BEAUTY SALON
All Beauty Culture and Cold Waves
Medical Arts. Bldg.
Phone 1922 Ste. 211
Helen McCallum, Prop.

OUR ELLISON BEST
VITA B. FLOUR
Gives Your Home-Made Baking the Flavor You Like.
Ask Your Grocer or Phone 238
ELLISON MILLING
& ELEVATOR CO LTD.
523 Front Street

Red China Will Send Arms To Egyptians

HONG KONG (Reuters)—Communist China is preparing to ship large quantities of military supplies to Egypt, including 15 Soviet-built tanks, the pro-Nationalist Kung Sheung Daily News reports.

The newspaper says several score tons of arms were piled on the Whampao docks in Canton, awaiting shipment tto Egypt. They included light and heavy machine-guns, automatic rifles, anti-aircraft guns and munitions, as well as 15 Soviet-built medium tanks and 20 heavy guns, the newspaper says.

Moscow Radio Calm On Suez Crises

LONDON (AP)—Moscow radio says "there is no reason for any nervousness or anxiety" over the Suez Canal.

In a commentary on the crisis, a Moscow commentator said:

"The Soviet Union is directly interested in maintaining freedom of shipping along the Suez Canal, and, in the view of assurances given by the Egyptian government that the canal will be open to all, it believes there is no reason for any nervousness or anxiety."

"What good can come of the attempts to move Egypt by force into which certain British newspapers are goading Britain? The outcome can only be a fall in British prestige and influence in the Middle East and aggravation of the political situation in the area."

U.K. Engine Speeds Guided Missiles

LONDON (Reuters)—Scientists have developed a new engine that can propel guided missiles at speeds over 1000 miles an hour, it was announced here. A film showing rockets, powered by the engine, was screened at a press conference. Experts believe the engine may be developed to reach 4000 miles an hour.

Salmon Yield Up

VANCOUVER (CP) — B.C. Salmon fishermen have reaped a richer harvest than last year so far.

Figures show more than 45,000 cases of sockeye salmon were packed last week, bringing the season's total to more than 210,000, compared with 147,000 during the same period last year.

Pinks totalled 38,734, double the 1955 figure. Season's pack for Coho passed the 300,000 mark, 80,000 more than in 1955 but 250,000 cases behind 1953.

TOO BIG TO BOUNCE — John, 34 pounds at nine months, is too big to bounce, says mother, Mrs. David Collins of Louisville, Ky. He's on diet to rival sister Caiti, left.

Former Movie Star Reaches Peak Achievement on Hollywood Stage

By BOB THOMAS

HOLLYWOOD (AP)—Playgoers who pack the Huntington Hartford Theatre nightly are amazed when Melvyn Douglas comes on for his curtain call after performing in Inherit the Wind.

For two hours they have watched Douglas slouching around the stage, scratching himself and orating in a manner that seems a perfect re-creation of the great lawyer, Clarence Darrow. But when the play is over, the actor comes out for his bows erect and smiling. Suddenly the audience recognizes him as the gay, debonair performer who starred in the wonderfully sophisticated films of the '30s.

The role of Darrow in the dramatic version of the Scopes trial is perhaps the peak achievement of Douglas' career so far. Probably he never would have had the chance to do such a part in the movies, which dearly love type casting. That is one of the reasons he has favored the footlights over films in recent years.

NOT AS CAREFUL

"I would like to do pictures if they were put together with the same care as plays," he said candidly. "But they aren't. The old story about meeting your co-star when you start filming the first scene is too true. You just don't have the rehearsal time that you get in the theatre.

"I suppose that is because it is very expensive to have actors under salary and not be filming them. But I think the studios are short-sighted on this. If they did have rehearsals, they would get much better performances. And I think they would save money in shooting, because the actors would know what they were doing."

He cited the fact that many of the memorable and Oscar-winning performances in recent years have been by stars who have created their roles on the stage. Examples: Judy Holliday (Born Yesterday); Jose Ferrer (Cyrano de Bergerac); Shirley Booth (Come Back, Little Sheba); Vivien Leigh (A Streetcar Named Desire), etc.

UNDERSTAND ROLES

"They've had a chance to live with their roles and understand the characters," Douglas commented. "You seldom have a chance to do that in films."

His last film was On the Loose, in 1951, the end of a three-picture deal with RKO.

He reported that he had received a half-dozen feelers from studios since he opened here in Inherit the Wind. But he won't be available for some time to come.

"I'm committed to the show through next March," he reported.

Lesage Firmly Against Drive-in Movies for Any Canadian Park

OTTAWA (CP)—Resources Minister Lesage declared in ringing tones in the Commons Friday that as long as he holds his present post no drive-in movie will be built in any national park.

He said visitors to Banff National Park don't go there to see outdoor movies and the things they could see at Coney Island. He "won't stand for" the "ugly things" that commercial interests wanted to build at Banff.

Mr. Lesage, minister responsible for national parks administration, was replying to Douglas Harkness (PC, Calgary North), who demanded a "thorough shakeup in the administration of national parks".

Mr. Harkness read excerpts from a series of articles in the Calgary Herald which criticized what it called a lack of amentiies at Banff.

Mr. Lesage said the articles were "dictated by commercial interests which want to make a profit out of our national parks."

MORE TOURISTS EACH YEAR

Mr. Harkness complained that there is nothing for visitors to do in Banff after sundown when they couldn't see the scenery. Many tourists had to sleep in their cars.

The "trouble" with the parks was that they were administered by "remote control" from Ottawa. The method of running the parks was "high-handed, dictatorial and inefficient".

Mr. Lesage said that if Mr. Harkness' charges were true, how was it that more and more visitors went to Banff every year?

Mr. Harkness said the minister was saying that if Banff residents didn't like it there they could leave. The minister should try to improve the situation there instead of indignantly denying that it existed.

WOULD APPROVE THEATRE

Mr. Lesage nodded agreement at one suggestion Mr. Harkness made for an outdoor theatre—not a drive-in—in connection with the Banff School of Fine Arts.

JAKARTA, Indonesia (AP) — Nearly 2,000 houses were destroyed by fire in a crowded area of Jakarta Thursday. Five thousand persons were left homeless by the fire. Fire brigade reports said there were some casualties but no deaths.

RADIATORS
CLEANED and REPAIRED
RE CORING
Jim's Radiator Shop
516 Front St. Phone 63

Have The Job Done Right
VIC GRAVES
LIMITED
MASTER PLUMBER
PHONE 815

WHY PAY MORE
Less Than Vancouver Prices at Home
1953 Chev. 4-Dr. Sedan One owner. ONLY $1295
CASH — TERMS — TRADES
Wiginton Motors Ltd.
Phone 122 Nelson, B.C.
PONTIAC — BUICK — GMC DEALER

Odds... and Ends

... by M. D. B.

I'm anxiously waiting to see what is going on behind the boards around the entrance to what were Ranniger's and the Butcherteria. Notice the "Butcherteria" letters have been taken off the black tile — that much I can see.

* * *

There are some contracting firms obliging enough to bore simulated "knot holes" through which the curious might peep. I am all for this, for I find my curiosity running rampant each time I hear sawing, voices and various noises coming from behind that plywood wall jutting out on the sidewalk. Some night on my way home I know it is going to be too much for me and the cops are going to catch me climbing the light standard or something to sneak a peek.

* * *

Princess Grace and the Stanley Park penguin are sharing news honors these days. The zoo curator has had a bad sixty days of it with the tension being almost too much for him toward the last. Like a child who can scarcely wait for Christmas gets to shaking and feeling his presents, he had to put the egg in water to see if all was well — there's curiosity for you. Now Whatzis has hatched and they don't know whether to call it Annabelle or Ambrose.

* * *

Monacans have till February to lay their bets as to whether it will be a boy or a girl. Every Monacan in Monaco will breathe easier if it is a boy, so I guess not many will be tempting fate by betting to the contrary. Anyway I imagine 1957 will be the first year they'll have two Christmases.

* * *

See where Minister Campney is going to see that Vancouver's nine o'clock gun is replaced — a case of one big shot looking after another big shot.

* * *

Special thanks to those people who plant bright flower borders along "wholesale row" and for the lovely bit of garden at the corner of Hall and Baker and the trim lawn and garden next door below the sidewalk level. I'm sure everyone has appreciated them all summer long, for they certainly brighten busy byways.

Mid-Summer Sale

STRAW HATS
Complete stock.
$2.65

Spring and Summer
JACKETS
25% Off
Reg. $11.95 .. $ 8.95
Reg. $13.95 .. $10.50
Reg. $16.95 .. $13.75

SPORT SHIRTS
Both short and long sleeves
Values to $6.95
$3.95

SWIM TRUNKS
25% Off
Reg. $3.95 .... $2.95
Reg. $4.95 .... $3.75

T-SHIRTS
75 from our regular stock.
Collars and crew necks.
Reg. $3.95 .... $2.95
Reg. $2.95 .... $2.25

SPORT JACKETS
Our complete stock of Sport Coats
Reg. $29.50 .. $23.95
Reg. $32.50 .. $25.95
Reg. $35.00 .. $27.95

EMORY'S LTD.
"THE MAN'S STORE"
Box 100 Phone 31

Russ Turn Down Kurile Islands Claim by Japan

MOSCOW (Reuters) — Russia Friday rejected Japanese territorial claims in the first clash of the Soviet-Japanese "negotiations" in Moscow.

Japanese Foreign Minister Mamoru Shigemitsu said Russian Foreign Minister Dmitri Shepilov in reply to a Japanese claim for the Kurile Islands stated that "Japan has no right to raise any claim for any territory which was occupied by Soviet Russia".

The talks, intended to end the technical state of war which still exists between the two countries, began here Tuesday.

Japanese sources here said that Shigemitsu had handed Shepilov a draft treaty of 14 articles, 11 of which had already been agreed on in Russo-Japanese talks which ended in London last March.

The three unsettled questions concerned trade, disputed territory, and Russian support for Japanese admission to the United Nations.

Royal City Author Wins $5000 Award

TORONTO (CP) — James McNamee of New Westminster, B. C., Friday was announced as winner of a $5000 Maclean's Magazine award for his first novel, Florencia Bay.

For Your Insurance Requirements
PHONE 930
Bernard J. Kelly
ROOM 5 — 542 BAKER ST.

Rexall
BISMA-REX
for UPSET STOMACH
4 oz. 1.00
16 oz. 2.25
City Drug Co.
"Your Rexall Pharmacy"

Buying—Selling—Renting

MAIL
Your Classified Want Ad on This Handy
ORDER FORM

FIRST LINE
SECOND LINE
THIRD LINE
FOURTH LINE
FIFTH LINE
SIXTH LINE
SEVENTH LINE
EIGHTH LINE

- Put one word in each space.
  (Each group of numbers or letters count as one word.)
- Put your address or phone number in the ad.
- Box numbers count as four words.
  (Box 00 Nelson News.)

TO CALCULATE RATES USE THIS TABLE

Per Line

1 Insertion	$ .20
2 Consecutive Insertions	.35
3 Consecutive Insertions	.45
6 Consecutive Insertions	.60
26 Consecutive Insertions	1.82

Ion Consecutive Insertions 20¢ a Line Per Time.

- Minimum charge is two lines
- Add 11c for Box Number
- Deduct 10% from above rates if payment is enclosed
- Take advantage of the low six time rate

You Reach Over 36,000 Readers With Your Nelson Daily News Classified Ad

YOUR NAME _____ No. of Days Ad Is To Run _____
ADDRESS _____ Bill Me _____
Payment Enclosed _____

Nelson Daily News
Classified Advertising Department, Nelson, B.C.