WEATHER FORECAST
Kootenay: Cloudy Saturday. Occasional showers and thunderstorms in afternoon and evening. A little cooler. Low high at Cranbrook and Crescent Valley 55 and 75. Sunday outlook variable cloudiness.

Nelson Daily News

SATURDAY EDITION with COMICS — 10c

Vol. 55 | NELSON, B. C., CANADA—SATURDAY MORNING, AUGUST 25, 1956 | Not More Than 6c Daily. 10c Saturday | No. 106

1247 25 Nov 56
B.C. CENTENNIAL CO
% ARCHIEVES OF B.C.
PARLIAMENT BLDG.
VICTORIA B.C.

Cyprus Tensed For Resumption Of Terrorism

NICOSIA, Cyprus (Reuters)—An explosion killed one Greek Cypriot and severely injured another in the Larnaca area of southeast Cyprus Friday night while tension in the British colony was at trigger pitch over a new terrorist threat to resume a 16-month campaign of violence.

The EOKA terrorist organization distributed leaflets in Nicosia streets Friday warning British soldiers "we are not responsible if English blood is shed again, plenty of blood this time."

The threat was linked with terrorist demands that Cyprus Governor Sir John Harding withdraw his call for terrorists to lay down their arms and surrender.

The call followed last week's offer of a cease - fire made by EOKA leader "Dighenis" in the terrorist fight for union with Greece that has taken 415 lives in the last 16 months.

It was not immediately clear whether Friday night's explosion death was political, signalling a sudden renewal of EOKA violence. An official statement said the explosion was "believed to have been caused by a bomb.

The last death attributed to EOKA terrorists occurred in Nicosia nine days ago—just before EOKA proclaimed its cease - fire order to pave the way for political negotiations on the Greek Cypriot claim for self - determination for the island that is a British stronghold in the Mediterranean.

Margaret To Visit B.C.?

VANCOUVER (CP) — The Sun says Princess Margaret has accepted an invitation to come to British Columbia for this province's centennial celebration in 1958.

"She will spend an extensive period here during B.C.'s centennial year," the newspaper says. It said its information was obtained "exclusively" and that "officials insisted today on keeping mum about the visit."

Premier W. A. C. Bennett and other officials declined comment, the newspaper said.

It would be Princess Margaret's first prolonged visit to this country. Her only previous time in Canada came early in 1955 when a plane carrying her to a West Indies tour stopped off for fuel in Montreal.

Too Many Females

SEOUL, Korea (Reuters)—More than 500 South Korean police constables have been glibly defying a state law which bans the keeping of concubines, national palice headquarters has announced.

They have been issued a warning to "settle their domestic problems" by Sept. 20. Policemen who fail to rid their homes of extra female companionship, by the deadline face possible dismissal or at least a "strong reprimand."

Ike Relaxing At Golf Course

PEBBLE BEACH, Calif. (AP)—President Eisenhower, his pre-operation weight regained, played golf Friday. He shunted politics completely aside.

Newly nominated for a second term, the smiling president came to this picturesque Monterey peninsula by special train Thursday night from San Francisco after making his acceptance address at the closing session of the Republican national convention.

With the weather perfect, Eisenhower got out on the Cypress Point Golf course in the early morning. His physician, Maj.-Gen. Howard M. Snyder, reported him in good shape and feeling fine.

Presidential press secretary J. C. Hagerty told newspaper men Eisenhower has gained 5½ pounds since Aug. 1 and now weighs 168½—a half pound more than just before he underwent major abdominal surgery June 9.

Eisenhower plans to remain at the Cypress Point club until early next week, then fly back to Washington.

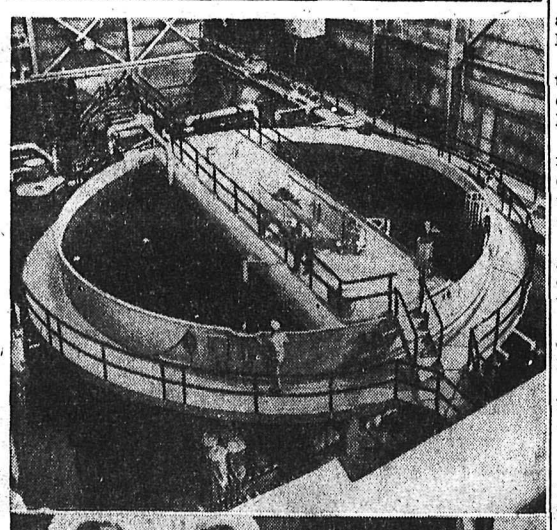

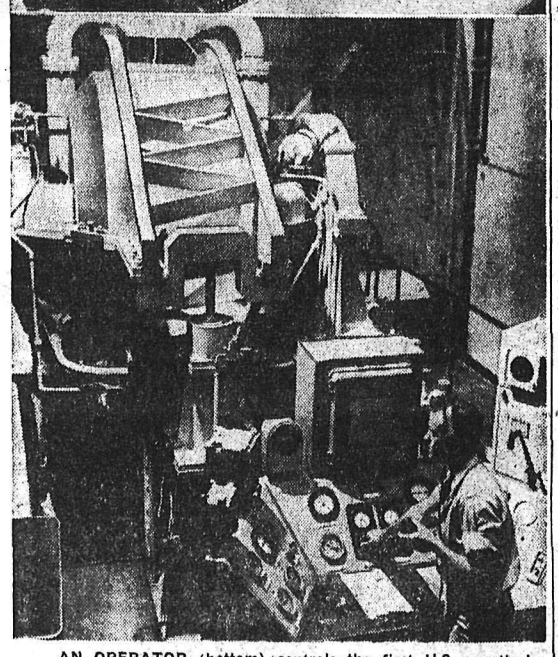

AN OPERATOR (bottom) controls the first U.S. practical reactor at Idaho Falls, Idaho, where a land-based prototype of the reactor submarine Nautilus has completed a 66-day full power run. Only part of a single charge of uranium was used. At top is a sea tank containing the nuclear engine. If the Nautilus itself had made a cruise under the test conditions, it could have steamed at top speed around the world and thousands of miles more. —Central Press Canadian.

Baby Remains Found; Police Cab Driver

MINEOLA, N. Y. (AP) — The pathetic remains of month - old Peter Weinberger were found Friday in a roadside honeysuckle bower on Long Island. His kidnapper had abandoned him there, callously dooming him to death.

A 31 - year - old taxicab driver and mechanic was formally accused of kidnapping the baby from the patio of his Westbury, N. Y., home July 4, and abandoning the infant the next day.

The man, Angelo J. LaMarca, bushy-haired father of two small children of his own, was quoted by police as saying he abandoned the child in panic after a vain attempt to collect a $2000 ransom to meet a mounting pile of debts.

Authorities said LaMarca claimed the baby was alive when he placed it in underbrush beside a heavily-travelled Long Island parkway a half mile north of the LaMarca home in Plainview.

"Even if the child was alive when it was placed on the ground, it may well constitute murder," said district attorney Frank Gulotta.

FACES MURDER CHARGE

Under New York law, a person who causes a death while committing a felony is liable to first-degree murder charges, punishable by death in the electric chair. Kidnapping also carries a maximum-penalty of death in the electric chair.

LaMarca, dejected and with bowed head, was taken into Nassau county district court here on a kidnapping charge. He was held without bail for a further hearing next Friday.

Authorities were trying to determine where LaMarca kept the child the night of July 4. There were unconfirmed reports that he sought sanctuary with friends in Brooklyn and that new arrests might be in the offing.

LaMarca wife told reporters: "Someone else is involved but he won't say who."

The parents of the baby, Mr. and Mrs. Morris Weinberger, were struck mute with horror when they were officially informed that the body had been found.

The couple, Beatrice, 32, and Morris, 46, had desperately hoped and prayed to the end for the child's safe return, even during the hours when the baby was known to be dead but before the body was found.

Served With Summons . . .

Finlayson Outlines PC Election Platform

NORTH VANCOUVER (CP) — Deane Finlayson, B.C. Progressive Conservative leader, announced Thursday night his party's platform in the Sept. 19 provincial election.

The platform included a plank saying the Progressive Conservatives will press in the new legislature to have a bill passed that will require publication of detailed account by the Pacific Great Eastern Railway.

As Mr. Finlayson entered the hall he was served with a summons to appear in court Monday on contempt of court charges in connection with statements he made Teusday about the Sturdy-Sommers case. The summons was delivered by a law student working for Alfred Bull, counsel for R. E. Sommers.

Mr. Sommers, former lands and forests minister, is suing David Sturdy for libel because of statements made by Mr. Sturdy before the Sloan Forestry Commission.

The preamble of the Progressive Conservative platform read:

"The Progressive Conservative party is not a party left of centre. We are unalterably opposed to communism, CCF socialism and "left with Laing" liberalism. We believe that the dynamic development of British Columbia is best answered by a government which will reward the work and protect the dignity of the individual citizen. We believe in Canadian capitalism."

The platform came out for private enterprise as providing "greater opportunity for the individual" than any other system.

The party had no members in the last legislature. Mr. Finlayson said PC members in the new legislature would be pledged to seek the following:

Agriculture — A bill to establish a provincial farm loan fund to make long-term low-interest capital loans to farmers for productive purposes.

A brief to the federal government to urge revision of its anti-dumping legislation to prevent unfair dumping of farm products into Canadian markets.

Education — A bill to extend adult education at the university level throughout the province.

A bill to make religious education available to those school children whose parents wish them to have it.

Elections — A bill to provide for a judicial commission to recommend to the legislature the fair re-distribution of electoral constituencies.

Finance — A bill to provide grants in lieu of municipal taxes on provincial government properties.

A bill to provide highway grants on an equal basis to all municipalities.

A bill to provide equal per capita grants to municipalities of at least $16 per person.

A bill to abolish the fuel oil tax.

A bill to require publication of detailed accounts by the PGE Railway.

Forests — A full examination of our forest administration based on the forthcoming recommendations of the present Sloan Commission.

Highways — A bill to establish an independent highway planning commission to determine the need for and location of highways and bridges and to set basic engineering standards of road and bridge construction.

A bill to provide for open public tender for all highway and public works construction contracts.

Labor — A bill to provide for equal pay for equal work by women.

A bill to establish a full time Board of Industrial Relations.

A bill to broaden the provisions and administration of the Workmen's Compensation Act to provide coverage and protection to miners disabled by tuberculosis caused by silicosis.

A bill to establish a water conservation board to regulate the use of water for power, irrigation, municipal, domestic and industrial use.

8000 Trainmen Get 7 pc. Pay Hike

MONTREAL (CP) — Eight thousand CPR trainmen have been awarded an immediate seven-per-cent wage increase in a 26-month contract signed by the CPR and the Brotherhood of Railroad Trainmen (Ind.).

The agreement also provides for a five-per-cent increase on June 1, 1957. The immediate wage boost is retroactive to April 1, 1957.

The CNR and the brotherhood has already announced an identical agreement covering 10,000 trainmen.

The new contract is based on the unanimous report of a federal conciliation board and includes "graduated rates for trainmen in freight road services on trains exceeding 80 cars in length, six statutory holidays with pay for trainmen in yard service, and other changes in contract provisions."

The increase includes a monthly sum of $4.25 per employee in lieu of health and welfare benefits.

Trains Run On PGE Next Week

VANCOUVER (CP)—A railway extension that won $800 worth of hats for a government minister and which finally put a head on what was known for years as a "white elephant" will be officially opened Monday.

Regular trains will start rolling into Vancouver next week over the government - owned Pacific Great Eastern Railway for the first time after the 40-mile, $10,500,000 extension connecting the interior with Vancouver is opened.

Heretofore the PGE, known as a "white elephant," has had to ship trains by barge from Squamish to Vancouver, a time-consuming process. The line was originally surveyed in 1912 and was designed to join the interior of the province with Vancouver's seaport. For years the line has been a political football.

Railway minister Ralph Chetwynd won $800 in hats when a train was run over the extension in June. He had bet on the line being ready for traffic by June 11.

Premier Bennett, who has described the railway as the most modern on the continent, will make the principal address at the opening ceremonies.

$110 MILLION BUDGET SURPLUS IN JULY

OTTAWA (CP) — The government chalked up a $110,000,000 budgetary surplus in July as corporation income tax yields continued to soar.

The July surplus, $47,600,000 higher than a year ago, boosted the total for the first four months of the 1956-57 fiscal year to $330,364,000 — almost triple the $131,952,000 in the similar period last year.

Finance Minister Harris, who reported climbing revenues in his monthly treasury statement issued Friday, last April forecast a surplus of $113,000,000 for the entire year.

But informants recently estimated the actual surplus from the expanding economy may total about $300,000,000. Last year Mr. Harris originally forecast a deficit of $160,000,000. The deficit later turned out to be only $33,000,000.

Gov't Prescribed Diet For Eskimos Labelled Near-Starvation

By RUSSELL ELMAN
Canadian Press Staff Writer

NEW AKLAVIK, N. W. T. (CP) A veteran Arctic trapper has charged a federal government interdepartmental committee with prescribing a near-starvation diet for Eskimos and Indians living on relief in the Mackenzie River delta.

Frank Carmichael, elected member for Aklavik in the Northwest Territories council, told the council's opening session Thursday "the report is the most ridiculous thing I've ever heard of all the time I've been in the North."

The 70-year-old council member, in reply to the speech from the throne, also said liquor is being obtained by both juveniles and adults in Aklavik, a settlement of 350 persons, 1200 miles northwest of Edmonton. He called for the re-establishment of liquor rationing to clamp down on a situation where "almost everyone in Aklavik gets liquor legally or illegally."

Mr. Carmichael said he told the council at its last meeting in Ottawa in January that in some case persons on relief in Aklavik were near-starvation. An interdepartmental committee, including northern affairs, welfare, and Indian affairs officials ws set up to study the matter. He said the committee has recommended a half pound of milk a month per person and four pounds of meat and fish a month per person.

"In this part of the country a man needs a pound of meat a day," he said.

"The RCMP issues at least a pound of meat daily to its special constables in Aklavik.

"I should like to get some of those fellows (on the committee) in the woods in the winter and see how they fare on such rations," he said. "I am personally disgusted."

Water Levels

	Fri.	Thurs.
Nelson	3.82	3.85

SHEPILOV VISITS COMMONS

LONDON (AP) — Soviet Foreign Minister Dmitri Shepilov went sightseeing in the House of Commons Friday. A number of historical documents usually kept locked up were taken out and shown the Russian diplomat, who came to London for the Suez conference on his first official visit to the West.

Russ Warns Against Pressure on Egypt

Shepilov Criticizes British, French Moves Toward Military Preparedness

By WATSON SIMS

LONDON (AP) — Soviet Foreign Minister Dmitri Shepilov warned Friday night that serious consequences may result in the Middle East if the West tries to break Egypt's grip on the Suez Canal.

The 22-country London conference on Suez is sending a five-power committee to propose international control of the canal to Egypt's President Gamal Abdel Nasser.

Australia's Prime Minister Robert G. Menzies, committee chairman, called at the Egyptian Embassy Friday night in the first formal move to arrange a meeting with Nasser in Cairo.

Addressing a press conference at the Soviet Embassy, Shepilov said:

"It would be wrong to underestimate the gravity of the situation that might arise as a result of the activity of quarters in the United States, Britain or France to seek to have the problem settled from positions of strength."

VIOLATED CHARTER

He charged that military preparations during the Suez crisis were "flagrant violation of the United Nations charter."

Without mentioning specifically the preparedness moves of Britain and France, Shepilov said:

"Only persons who have lost all sense of responsibility would think of making ultimatums and military preparations. Military demonstrations can be regarded only as an effort to put pressure on Egypt in violation of her sovereignty."

He added:

"The Soviet Union considers it necessary to voice a warning regarding the serious consequences in the Middle East that might be brought about if the position in the Suez Canal were to be changed."

ANOTHER WARNING

Another warning came from British Foreign Minister Sedwyn Lloyd—this one to Egypt. He told a TV audience that for Nasser to reject international authority over the canal's operation would be "a very serious matter."

Lloyd was asked what would happen if Nasser says no to the committee in its majority demand from the 22-country Suez Canal conference calling for an international operating authority.

"I hope that that is precisely the question he is asking himself," the foreign minister replied.

Other officials who took part in the London conference were less gloomy.

State Secretary Dulles, chipper and smiling as he left for New York, predicted acceptance of the majority proposal. Russia, India, Ceylon and Indinesia dissented from the majority.

Other forecasts of success came from the foreign ministers of France and West Germany.

OTTO JOHN CHARGED

Intelligence Chief Faces High Treason Charge

KARLSRUHE, West Germany (Reuters)—Former West German intelligence chief Otto John, a two-way traveller across the East-West German border, Friday was charged with high treason.

The handsome, 47-year-old former lawyer posed one of the most intriguing problems of the cold war when he vanished across the East German border on July 20, 1954, only to return to the West 17 months later. A month before his "disappearance" he had returned from a tour of the United States.

John's anti-Nazi, pro - Western record had seemingly fitted him for the role of Chancellor Konrad Adenauer's security chief. One of the offices he headed, charged with protection of the constitution had uncovered several Communist intelligence networks in East Germany and been responsible for several convictions.

Why did he go east?

At first the Bonn theory was that he was kidnapped and drugged.

Then came John's voice over the Communist East Berlin radio, savagely attacking Adenauer's policies, declaring they were leading to a revival of nazism and a new world war.

On Dec. 13 last year, he reappeared in West Germany as mysteriously as he had vanished and voluntarily gave himself up to authorities.

Red China Says Border Violated

TOKYO (AP) — Red China complained vigorously Friday of violations of her territory near Shanghai in the American air-sea hunt for a U. S. patrol plane downed after it was attacked near the China coast. But the hunt went on.

Radio Peiping said "from the morning of the 23rd (Thursday) many ships and planes of the U. S. 7th Fleet have appeared in the air and sea southeast of Tachen Island and over Tachen Island."

"Some of the ships penetrated into the waters of the Chu Shan Islands on the 24th (Friday)" the broadcast said. "Fifty-four planes have penetrated over Sheng Su 18 times, an act of military provocation."

Search planes and ships found wreckage and two empty life rafts presumed to be from the missing plane, which disappeared after radioing it was being attacked off the Red China coast.

Douglas to Aid CCFers in B. C. Election Campaign

VANCOUVER (CP) — Premier T. C. Douglas of Saskatchewan will enter the British Columbia election campaign Labor Day with a speech at Dawson Creek, CCF headquarters announced Friday.

Mr. Douglas is expected to come here from Dawson Creek in the northeast part of the province Sept. 5 and address meetings in Vancouver and on Vancouver Island. However, a full itinerary has not yet been worked out.

He may join CCF leader Robert Strachan's campaign in the northern part of the province.

Honor Valentino

TARANTO, Italy (Reuters) —A memorial service for Rudolf Valentino, heart-throb star of the silent screen, was held Thursday at Castellaneta, his birthplace near here, on the 30th anniversary of his death. Many tourists including Americans who had crossed the Atlantic especially for the service, crowded into the church.

DOLLAR DOWN

NEW YORK (CP) — Canadian dollar was 1-32 lower at a premium of 1 15-16 per cent in terms of U.S. funds Friday. Pound sterling unchanged at $2.78 9-32.

Expansion B.C.'s Problem – Laing

VANCOUVER (CP) — Arthur Laing, B.C. Liberal leader, said in a radio broadcast Friday night that Liberals would establish a department of youth affairs under a responsible minister.

"The opportunities and the problems facing young people today justify this decision," Mr. Laing said.

Mr. Laing outlined Liberal views in a 15-minute talk over station CBU Friday night.

The Liberal leader said B.C.'s problems are problems of expansion. He spoke of the "prodigious sums" being spent on roads and bridges.

"We Liberals think that a planned consecutive program of priorities with target dates for completion would give us better roads cheaper."

Mr. Laing said the Liberals "will put a stop to the dissipation of the people's resources which has put our assets in the hands of a few gigantic corporations and threatens to push the small man who built this province out of existence."

AID GRANTED 113 STUDENTS

VICTORIA (CP) — Education Minister Ray Williston announced today that 113 high school students have been awarded financial assistance for the coming year under terms of the Education of Soldiers' Dependent Children Act.

Under this act a fund of $15,000 is provided by the government each year and is administered by a commission of three members.

Applications are continuing to come in and will be accepted up to Dec. 31 next, Mr. Williston said.

Heroine's Farewell Planned for Marilyn

VICTORIA (CP) — This city will say congratulations and farewell to Marilyn Bell of Toronto today in a ceremony which is expected to draw thousands to Beacon Hill Park.

After a parade through town, numerous presentations will be made and pledged to the 18-year-old Juan de Fuca Strait conqueror.

There was also semi-official talk of naming her Friday landing point "Marilyn Bell Bay".

City council held a special meeting Friday to plan the reception on the park playing field and also decided to erect a monument where she landed after 10 hours and 38 minutes of fighting her way through a rough 18.3 mile swim.

The council said it was possible the small cove would be named after the courageous swimmer.

Marilyn's father, Sid Bell, has already returned to Toronto. The swimmer, coach Gus Ryder and other members of the swim part are expected to leave tonight.

A cavalcade of cars will leave the swim headquarters in the afternoon and travel through the downstown area to the park.

Civic reception, which will be led by acting mayor W. F. Pinfold, will include speeches by Marilyn and coach Ryder, presentation of bouquets.

A mounted photograph of the monument will be sent to Marilyn after it is completed and decorated. To coach Ryder will be sent a silver medallion bearing the city's coat of arms and the inscription:

"Presented to Gus Ryder in commemoration of the Cliff Lumsdon swim Aug. 17, 1956, and the Marilyn Bell swim Aug. 23, 1956, across Juan de Fuca Strait, with the gratitude and affection of the citizens of Victoria."

And in This Corner...

MARGATE, England (Reuters)—A postcard was delivered here Thursday to Mr. and Mrs. Alan Bettles —more than 51 years after it had been mailed in London, about 75 miles away. It was sent by a friend with greetings for the Christmas of 1904.

TORONTO (CP)—Try to keep this from the kids and criminals but—Mounties take to their heels or hooves in rain!

A troop of scarlet-coated RCMP stalwarts—due to perform their musical ride daily at the Canadian National Exhibition, opening here Friday—were scheduled to ride Thursday in a parade to city hall. The procession was cancelled in the face of heavy rain.

Official explanation: Those bright tunics won't stand up to such weather.

LONDON (CP)—A notice attached to the railings of a house in London's Hamstead district reads: "Found—fluffy kitten with grey eyes."

And in a window of the same house is another notice: "Lost—blue budgerigar."

SPECIAL AT THE MATINEE TODAY
Gene Autry
"BEYOND THE PURPLE HILLS"
PLUS — 30 Minutes Colored Cartoons

Last Times Tonight—Complete Shows 7:00 - 9:10
Susan Hayward, as Lillian Roth, whose revealing life story is now a great film.

SUSAN HAYWARD
RICHARD CONTE
EDDIE ALBERT
JO VAN FLEET
DON TAYLOR
M-G-M presents I'LL CRY TOMORROW

Starts Monday at 2:00 p.m.

ALEXANDER KORDA
in association with
INTERNATIONAL FILM DISTRIBUTORS
present
LAURENCE OLIVIER
as
RICHARD
III
by William Shakespeare
IN VISTAVISION AND TECHNICOLOR
and co-starring
RALPH RICHARDSON JOHN GIELGUD
CEDRIC HARDWICKE CLAIRE BLOOM
PAMELA BROWN

Prices and Policy This Engagement:
NOTE — One Performance Each Evening at 8:00 p.m.
Doors Open at 7:30 p.m.
Prices—MATINEE: 60c - 40c - 15c (Tax Incl.)
EVENING: $1.00 - 50c - 20c (Tax Incl.)

CIVIC A FAMOUS PLAYERS THEATRE

STARLIGHT DRIVE-IN
LAST TIMES TONIGHT
Show 8:30 p.m. — Feature 9:10 p.m.
CARTOON, NEWS and SHORTS

ELK DRIVE-IN
CASTLEGAR, B.C.
LAST TIMES TONIGHT
"GOG" (Technicolor)
PLUS
"DIAMOND WIZARD"
Dennis O'Keefe
ONE SHOWING - 8:30 P.M.

Auto-Vue Drive-In
TRAIL, B.C.
LAST TIMES TONIGHT
Show Approx. 8:15 p.m.
"DRAGNET" (Technicolor)
Jack Webb - Ben Alexander
FEATURETTE and CARTOON

READ THE CLASSIFIED DAILY
Classified Ads Get Results

CASTLE THEATRE
Castlegar, B.C.
LAST TIMES TONIGHT
Tony Curtis - Frank Lovejoy
Mary Murphy
"BEACHHEAD"
(Technicolor)
Shows at 7:00 and 9:00 p.m.

HEP ANT KILLER
Surface Spray
(Push-Button Bomb)
No Stinky Kerosene Odor.
Kills ants, spiders and roaches.
11 ozs. — $1.39
Nelson Pharmacy
"Your Fortress of Health"
433 Josephine St.
Phone 1203 Nights: 394-L

BALL SCORES

PACIFIC COAST LEAGUE
Portland 5, Vancouver 2
Seattle 2, Los Angeles 3
San Francisco 5, Sacramento 6
Hollywood 1, San Diego 4

TAKE INDOOR SNAPSHOTS OF YOUR FAMILY...
They're Easy with

KODAK VERICHROME FILM AND FLASH LAMPS

If you've never tried flash shots, you'll be amazed how easy they actually are. Stop in and let us show you. We have all popular sizes of Kodak Verichrome Film and the flash lamps you'll need.

If you haven't a flash camera of your own you can rent one from us for 50c.

RAMSAY'S Camera Store
497 Baker Street Phone 106

Ald. Butala Nominated By Fernie Socreds

Frank J. Butala of Fernie was unanimously nominated Friday as Social Credit candidate in Fernie riding for Sept. 19 provincial election. He was nominated by Armando Bossio of Elko.

Mr. Butala, 40, is married and was born in Saskatchewan. He received his elementary and high school education at Fernie and took a business course in Winnipeg. He is an accountant and an alderman of the City of Fernie.

Hon. W. D. Black, minister of municipal affairs, and provincial secretary, who conducted the nomination proceedings, stressed the value of membership in the Social Credit League. The Social Credit party was the only free enterprise group in the field, he said, and offered a program based on free enterprise, progress and expansion. In facetious mood, Mr. Black stated that Liberal leader Arthur Laing had already conceded a Social Credit victory by demanding that Premier Bennett disclose whether R. E. Sommers would be appointed to the cabinet if re-elected. This remark was based on a story appearing in The Vancouver Sun. Mr. Black stated that at the present time Mr. Sommers was only a candidate for election.

In accepting, Mr. Butala said that Social Credit had given good government. He was certain it would be returned to office and would continue to do so. He felt that with Socred representation in this riding much progress and industry might develop in the area.

Election of constituency officers was conducted by Jack Hobson, Social Credit organizer. Selected were President Walter Laurie of Fernie, vice-presidents Armando Bossio of Elko, Charles Munroe of Grasmere, and Harry Jepson of Ta Ta Creek, Mrs. William Lisk of Wasa and membership secretary Lloyd Goodman of Elko.

Nomination of Mr. Butala is the first in Fernie, now represented by Tom Uphill, Labor. The Labor organization has slated a nominating convention for today and Mr. Uphill has stated he will seek re-nomination. Liberal nomination is tentatively scheduled for Thursday. The CCF generally support the Labor nominee in Fernie.

Fined $150 For Assault

In city court Friday, Eric Ewing of Nelson was fined $150, or in default three months imprisonment, on a charge of assault causing bodily harm. Mr. Ewing was found guilty by Stipendiary Magistrate R. S. Nelson Thursday and was remanded to Friday for sentencing. He pleaded not guilty.

The charge was laid by Mortimer Ackert of Nelson. The offence occured Aug. 16. The case started Aug. 17 was adjourned to Thursday. Richard Brown was counsel for Mr. Ewing and B. K. Arlidge was crown counsel.

$40 Damage in Chesterfield Fire

About $40 damage resulted from a fire Friday night, caused by a cigarette igniting a chesterfield.

Nelson Fire Department answered the alarm, turned in by Ernest Gare who saw smoke issuing from the dwelling of Mrs. Florence Crayford, 501 Third Street, about 11:40. The chesterfield was removed from the house and quickly extinguished.

FOUR MOTORISTS PAY $40 IN FINES

Fines totalling $40 were imposed on four motorists in city court this week by Stipendiary Magistrate R. S. Nelson.

W. D. Pratt of Montrose pleaded guilty Wednesday to driving without due care and attention on Aug. 14 when his car was in collision on Nelson Avenue with one driven by Theodore Kajzad of Rossland. He was fined $10 and costs.

J. F. Brinley of Nelson pleaded guilty the same day to speeding on Front Street Aug. 19 and was fined $15 and costs.

R. G. Johnson of Nelson was wined $10 and costs Thursday when he pleaded guilty to speeding on Ymir Road in the city limits on Wednesday.

B. Morrison of Silverton pleaded guilty Friday to driving without due care and attention Sunday at the intersection of Park and Vernon Streets. He was fined $5 and costs.

FRIENDLY FAMILY FINANCE
Personal Loans
For Bills, Fuel, Repairs, Cars, or any good reason.
MOUNTAIN FINANCE CO. Ltd.
Suite 212, Medical Arts Bldg.
PHONE 1786

Over $700 Expended In Launch Club Improvement Work

The property committee of the Kootenay Launch Club, at a board of governor's meeting Thursday night, announced that the program of improvements to the club walks and lights, have been completed.

During the year over $700 was expended, and approximately 160 man-hours of labor were put into the project. The club still has a quantity of material on hand to continue the program next season.

Club membership for the season totals 65.

Anne Mackill East Kootenay Fall Fair Queen

INVERMERE— East Kootenay Fall Fair queen for 1956 is Anne Mackill of Invermere, daughter of Mr. and Mrs. Jack Mackill, formerly of Nelson. She received 3422 votes.

Runnerup was Diane Madson of Radium Hot Springs, 3055 votes. Other candidates, all of whom will be princess attendants, were Dorothy Woodske of Canal Flat, Georgina Sahlinder of Windermere, Frances Thompson of Edgewater and Donna Conroy of Athalmer. The queen will be crowned tomorrow afternoon at the Athalmer fair grounds by Darlene Rotvold of Canal Flat, who was the 1955 queen. The queen and attendants will ride in the parade today to the fair grounds for the crowning and will preside at the dance Saturday evening at Lake Windermere Memorial Community Centre at Invermere.

R. F. Black To Winnipeg

Leaving Nelson this weekend for Winnipeg is Ralph F. Black, assistant manager at the Bank of Montreal in Nelson. Archie Burnie, manager, announced Friday that Mr. Black had been transferred to a new post in Winnipeg.

Mr. Black came here in 1954 from Lake Louise, where he had been manager of the bank's Chateau Lake Louise office. He joined the bank at North Battleford, Sask., in 1936 and served in various branches until his first appointment as secretary to the superintendent at Winnipeg in 1950.

In Nelson he was a director and treasurer of the Kiwanis Club and treasurer of Trinity United Church.

Curious Youngsters Set False Alarm

Curiosity of four little immigrants from Germany resulted in Nelson Fire Department answering its second false alarm of the week.

Here only two days, the youngsters wanted to see what was in the box, they told an interpreter who made inquiries for Fire Chief E. S. Owens. Once the box was opened, one of them, an eight-year-old boy, pulled the lever, the chief was told. With him were his two b rothers and one sister.

The box was located at the corner of Baker and Falls Streets.

Laymen's Retreat At Notre Dame

Catholic Laymen's retreat for the Diocese of Nelson began Friday evening under the leadership of Rev. Father John H. Wright, S. J., of Seattle, Wash. The conferences and meditations will end on Sunday.

Father Wright also supervised the week-long seclusion which was attended by thirty-five priests at Notre Dame Chapel.

Last weekend's Retreat for the Catholic women of the area was directed by Rev. Father J. D. McCluskey S.J., of Sheridan Ore. Thirty-nine ladies from Creston, Cranbrook, Fernie, Needles, Grand Forks, Rossland, Trail, Nelson, Kimberley and Wynndel were admitted.

Boyd C. Affleck To Carry CCF Banner in Election

An tominating convention of close to 100 delegates from the Nelson - Creston electoral district Friday night named prominent Nelson civil engineer Boyd C. Affleck CCF candidate in the Sept. 19 provincial election.

J. R. Andrews of Nelson was elected campaign manager.

Delegates from points throughout the Nelson-Creston riding unanimously chose Mr. Affleck — a man who served for four years on Nelson City Council, who has taken a foremost part in Chamber of Commerce activities throughout the district, and who has engineered projects in all parts of ootenay.

Mr. Affleck, "proud the convention has proposed me," said he was "humble, because in years of service he was perhaps the youngest member of the Nelson CCF group. Mr. Affick commented he was "until a couple of months ago," a member of the Social Credit party, "but when the coat he's wearing gets holes in it . . . a wise man changes it."

A man of honesty and integrity was first choice of any political party, Leo T. Nimsick, MLA for Cranbrook, told the convention, "and here we have a man who at the least has these qualities."

Mr. Nimsick expressed sympathy for the districts on having to prepare election campaigns on "such short notice. In splite of Premier Bennett saying only he knew about it (the election) all the Social Credit organization was primed and ready before he called it."

The "arrogance" of the premier in calling an election when there was no "issue", made this campaign one where candidates were needed throughout the province, Mr. Nimsick stressed.

The government was coming before the people with "serious corruption charges". Time and time again the CCF has tried to have these charges cleared, but the premier has given us no answer.

"It doesn't seem to matter whether the government has honesty or integrity . . . as long as it builds roads", he said.

Chairman of the meeting which also heard an address by H. W. Herridge, MP for Kootenay-West, was J. H. Coventry. Convention attended by delegates from Creston, Crawford Bay, South Slocan and other points throughout the riding, was opened by Mrs. W. A. Tickner ,president of the Nelson CCF association.

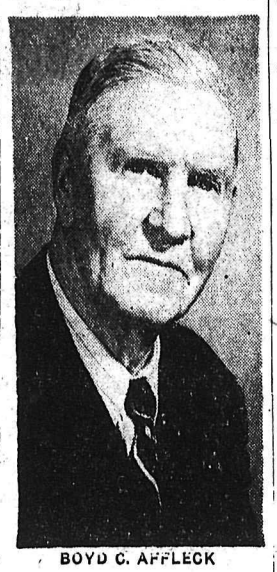

BOYD C. AFFLECK

FOUR YEARS AN ALDERMAN

President of the Nelson Chamber of Commerce in 1953, Mr. Affleck in 1953 did a survey of the Jumbo Pass, lately rejected by the provincial government as part of the Trans-Canada Highway. In February of this year he was granted life membership by the Association of Professional Engineers of B. C.

City engineer from 1927 to 1934, Mr. Affleck in 1944 and 1946 was elected an alderman. He served three years in the Canadian Army Corps headquarters, survey section, in World War I.

He started practicing engineering in B. C. upon his return from the war, and after his seven years as city engineer, resumed practice on his own. He has been concerned with land surveying rather than with civil engineering.

He has been a member of the Association of Professional Engineers of B. C. for 28 years.

Rossland-Trail CCF Nominates S. C. Muirhead

TRAIL—S. C. Muirhead of Kinnaird was the successful candidate for Rossland-Trail riding at the CCF nominating convention in the KP hall Friday night attended by 130 people. Mr. Muirhead defeated Graham Smith Castlegar school teacher by a narrow margin.

Chairman of the Kinnaird Board of Commissioners and charter member of Castlegar Co-Op Society and Retail Society, the CCF candidate ran a close race in the 1955 provincial election losing to R. E. Sommers by about 600 votes on the first count. Referring to the present government he said they would be a "tough bunch to fight—a well-oiled machine". He said he did not like bringing out personalities but "certain things done by the present government are going to force us to bring out personalities." He thought there was something "very fishy" about the way the election had been called at a time when thousands were on holidays and farmers were busy. "All the Premier is worrying about is getting his name into the foreground."

Graham Smith was named as campaign manager.

M. E. (Buddy) DeVito, Trail alderman, was also nominated from the floor, but withdrew saying that he had been a member of the CCF party only since yesterday.

Randolph Harding, MLA for Kaslo-Slocan, suggested that they were going to see Mr. DeVito in a lot bigger things than MLA or municipal politics. Addressing the gathering Mr. Harding said the snap election called by the premier had cost the Social Credit government many friends and created a great deal of dissatisfaction throughout B.C. "The main issue in the campaign is what will happen if this money mad government continues in power in Victoria. What is this government doing with the natural resources of this province," questioned Mr. Harding. On the forest policy he said the little man is being forced out at an alarming rate. In the Nakusp area big companies had collared all or major portions of timber resources.

In a campaign in which, he said, more money was spent than Liberals, CCF, Conservatives together, the Social Credit premiers of B.C. and Alberta moved in with cabinet ministers to Saskatchewan. "Who put up the money?" questioned Mr. Harding, — "Big business." Comparing benefits he said that people in Saskatchewan are getting far more than in B.C. or Alberta. Oil is sold outright in Alberta with a 15 per cent margin for the government while in Saskatchewan big companies bid for the right to take oil with a 45 per cent average and as high as 87 per cent margin for the government.

Campaign manager Graham Smith, an Oxford graduate, and formerly active in British labor societies, said Mr. Sommers promised many things including a pulp mill at Castlegar and the Kaiser dam on the Columbia. Textbooks in the school library three years ago stated there is a $100,000,000 pulp mill at Castlegar. The papers now state 1958 is the starting date for constructing the mill. The Kaiser dam was blocked by Ottawa but Mr. Sommers had said that he was going to build it anyway, Mr. Smith said.

HBC OFFICIAL IN DISTRICT

R. J. Murray, general manager of the Hudson's Bay Company of Canada, is visiting company branches in the Kootenays.

Mr. Murray visited Trail and Nelson Thursday and Kimberley on Friday.

Presentation Made To J. A. Wilson On Retirement; With CPR 46 Years

J. A. Wilson, operator of the inspector's office for the Canadian Pacific Railway, retired Friday after 46 years of service with the company.

Following a speech by Superintendent G. L. Phillips, Mr. Wilson was presented a leather brief case and matching travelling bag by the Union of the Order of Railroad Telegraphers. Mrs. Wilson received a bouquet of flowers. The brief ceremony was attended by most of the local officers, the general office staff and the dispatching staff.

Mr. Wilson was born and educated in Nova Scotia. He joined the CPR as an operator in Manitoba and after two years in World War I, was transferred to Revelstoke. The Wilsons moved to Nelson in 1932.

While a resident of Nelson, Mr Wilson organized and was first president of the Social Credit Party in this area. He was a member of the Committee of Stewards at St. Paul's Church for 24 years, chairman of the committee for two years and for five years president of the Boy Scouts of Nelson.

This weekend, Mr. and Mrs. Wilson will travel to Vancouver. In mid-September, they will visit their daughter, the wife of an RCAF officer stationed at Ottawa and their son, a member of the RCMP of Windsor, Ont.

Mr. Wilson has been succeeded by W. R. Proctor.

Buy, Sell, Trade the Want Ad Way

The Weather

NELSON	52	70	—
Toronto	50	70	—
Winnipeg	47	80	—
Calgary	57	76	—
Edmonton	54	75	—
Kimberley	59	72	—
Penticton	56	86	—
Vancouver	60	74	—
Victoria	53	67	—
Whitehorse	48	60	.02
San Francisco	53	75	—
Spokane	63	84	—

Water Temperature

	Frid.	Thursd
LAKESIDE PARK	65	66

ARRIVES FOR TESTS

SYDNEY, Australia (Reuters)—Dr. A. H. Zimmerman, chairman of Canada's Defence Research Board, arrived here Friday to attend British atomic weapons trials at Maralinga.

New Appointments Announced For Four Priests In Nelson Diocese

Four appointments involving priests in the Diocese of Nelson were announced Friday by Most Rev. T. J. McCarthy, Bishop of Nelson.

Very Rev. Father David O'Carrol, pastor of St. Francis Xavier Church in Trail and Dean of Trail, will become pastor of St. Ann's Church in Osoyoos and Dean of Osoyoos.

Rev. Father James Morelli, Pastor of St. Ann's Church in Osoyoos was appointed pastor of Holy Cross Church in Creston.

Rev. Father Edward Doyle, Pastor of Holy Cross Church in Creston, will be Pastor of St. Francis' Xavier Church in Trail.

Rev. Father Ernest Martin, pastor of Our Lady of Perpetual Help Church in Trail will succeed Father O'Carroll as Dean of Trail.

All appointments are effective September 4th.

Father O'Carroll was first appointed to the Holy Rosary Cathedral in Vancouver, his place of ordination. Before coming to Trail he served in Abbotsford, Haney and Grand Forks.

Father Morelli was ordained in London, Ontario, and then appointed to Nelson, Fernie, Castlegar and Osoyoos.

Father Doyle, ordained in St. Peter's Seminary Chapel in London, Ontario, formerly assistant at the Cathedral of Mary Immaculate in Nelson editor of The Prospector, Catholic weekly newspaper.

A TREAT FOR YOU AND YOUR FRIENDS
CHINESE DISHES OUR SPECIALTY
Open 4 p.m. to 4 a.m.
Chungking Chop Suey House
624 Front St. Nelson

Robson Youth Killed When Car Hits Pole

ROBSON (CP) — Gerald Ranson, 20, of Robson, was killed near here Thursday night when his light delivery truck struck a telephone pole and overturned.

After striking the pole on the Robson-Syringa Creek road about a mile and a half west of the Robson Ferry, the vehicle plowed down a gradual slope and the youth was thrown out.

'Forks Socreds Name Dawson

MIDWAY — Craig Dawson of Christine Valley won on the third ballot at a Social Credit nominating convention for Grand Forks-Greenwood.

He owns a sawmill in Christine Valley. He is 48, married, and has two children. He belongs to Masonic and Shriners, is a Gyro past president, belongs to the United Church. Mr. Clark president of the Keremeos-Cawston Social Credit group, chaired the nominating meeting. Special speaker was Mr. Rene Pelletier, former MP from Peace River, Alta.

Inter-City Lacrosse

Victoria 5, Vancouver 10.

Vancouver leads best of five semi-final 2-1.

Be Right in Style With
RITCHIE Shoes
Featuring men's and young men's shoes in good wearing leathers and famous Ritchie styling.
PRICED FROM
$10.95 to $16.50
Godfreys'
PHONE 270 BOX

Pre-Inventory
SALE
Stucco and Cement Paint
Assorted colors.
½ PRICE

SPECIAL
Outside White
HOUSE PAINT
Quarts $1.10
Gallons $3.55

EXTRA SPECIAL
Webster
Spray Outfit
Model J.L. 2 gal. tank. Complete with hose and Model S. gun. Reg. $197. SPECIAL $167
TERMS ARRANGED

COVER THE EARTH
SHERWIN WILLIAMS
"HOUSE OF COLOR"
565 Baker St.
Phone 1713

It Costs $218,500 to Tame Mark Creek

MARK CREEK in Kimberley looks harmless now, but every spring its water swells to threaten property and as it did this year, damage the retaining wall pictured here. In a $218,500 program being undertaken by the provincial government, the city and The Consolidated Mining and Smelting Company, Mark Creek is being placed under leash. Upcreek dredging and straightening will cost $98,000, and the rest will be required for its course through the centre of the city and below. From key property purchased by the city and pictured here, a house has been removed (see foundations) so that curves can be taken out of the channel.
—Charles Wormington photo.

Closed Circuit TV Station Opens In Kimberley

KIMBERLEY — Station CATV, Kimberley, believed to be the only closed circuit television station in Canada, made its initial broadcast Tuesday night. Owned and operated by Kootenay Enterprises Ltd., it has the same scope as city TV, except that it is confined to those who are on the cable system.

Ralph Kirchen was master of ceremonies and speakers were Mayor Clifford Swan of Kimberley, J. Giegerich, representing Cominco, James Byrne, MP for Kootenay East, and Leo T. Nimsick, MLA for Cranbrook riding

An enjoyable musical program was presented, artists being vocalists Miss Rose Hartwig, accompanied by Mrs. J. Glanville, Ron Fabro, accompanied by E. Taylor, George James and his one-man band, Rolly Righton's Wranglers, Vern Bengston, accordion, and E. Taylor playing the organ.

Leo Nimsick, MLA and CCF standard bearer in the forthcoming election, opened his campaign over the station. A panel consisting of himself, D. Gold, campaign manager and Miss Lorna Wightman, discussed the issues in the forthcoming election.

Station CATV broadcasts from its studio in the Credit Union building on Howard Street. It will be on the air steadily after September, for a stated number of hours daily.

Martin to Speak in Kootenay Centres

VICTORIA (CP) — Provincial Health Minister Eric Martin announced his election itinerary Friday. He will speak at Revelstoke Sept. 4, Golden, Sept. 5, Invermere Sept. 6, Fernie Sept. 7, Michel Sept. 9, Kaslo Sept. 10 and Grand Forks Sept. 11.

KASLO, TRAIL SCOUTS LEAVE FOR CAMP TODAY

KASLO — Twenty-two Scouts and leaders will leave Kaslo today for their Summer Camp, located this year at Honeymoon Ranch, south of Deer Creek. This site was previously camped on in July by a group of Scouts from Riondel and Salmo.

The contingent will leave Kaslo by Forest Service landing craft this morning and will return on September 1. The group will be made up of 14 Kaslo Scouts and two leaders and six Scouts from the Third Trail Troop.

The camp will be conducted according to high Scout standards, with hiking, nature lore, handicraft, camping, cooking, and Scout tests having an equal share of the planned program. Proficiency badges will also be worked on, and passed if the Scout qualifies. The camp will be under the direction of Jack Flamank, his assistants being Cliff Grandison of Trail and James Garrett. Assistance will also be received from Les Stilwell, local Forest Ranger and Jack Morris.

Crawford Bay Couple Injured

CRAWFORD BAY — Mr. and Mrs. R. Reilly were in hospital Saturday night at Sandpoint, Idaho, after being struck by a Coeur D'Alene car, while walking across the street at an intersection at 9 p.m.

The couple were hurled 23.8 feet. Mrs. Reilly suffered a head injury and severe shock. She is under observation. Mr. Reilly had injuries to his lower back and arm abrasions. He was released from hospital Monday.

The couple were on their way home after a holiday in the States.

WINNIPEG GRAIN

WINNIPEG (CP) — Winnipeg grain cash prices:
Oats, No. 1 feed, 75¾.
Barley, No. 1 feed, 1.02⅜.

YOUR TV SET
Is a Complex Piece of Electronic Equipment
And therefore should only be serviced by
QUALIFIED TECHNICIANS
Our technicians are fully qualified and equipped with the necessary knowledge of electronic equipment to service
ANY MAKE or MODEL RADIO or TV SET
YOUR SET SHOULD ALWAYS OPERATE LIKE NEW.
ASK FOR SOREN OR ROLF — PHONE: 1300 DAYS — 1033-R NIGHTS
McLennan, McFeely & Prior Ltd.
PHONE 1300 — 476 BAKER ST.

New Sawmill At Parson of Unusual Design

PARSON — A new sawmill plant is under construction here by Crestbrook Timber Ltd. to put its Parson operation on a year-round basis with eventual production at the rate of 150,000 feet a shift. Its design is unique in the province.

The plant will consist of five separate buildings to house a two-saw mill, gangsaw, edger, trimmers and horizontal resaw. The five units will have their machinery decks about 20 feet above ground level, connected by extensive conveyor and roller chain systems. The conveyor system is to make more flexible the volume of production that can be handled by the five units efficiently and height of machinery is to reduce the fire hazard. The plant is to replace the one burned on the site in the early spring in a flash fire where damage was about $70,000.

Two portable mills, one left hand and one right hand, were moved to the site after the fire to keep production going and they will be integrated into the new decentralized unit. Initial unit of the new plant, an Esterer gang saw is being installed now and other parts of the plant are expected to go into operation late this month. The mill will saw flats and cants for the gangsaw, and the portable mills will saw cants and some lumber. Crestbrook's Parson plant already has a dry kiln in operation.

The new 32-mile haul road for logs from the Spillimacheen management licence area is progressing well, and will succeed the river as the means for keeping the sawmill plant in production material. In recent years winter freeze-up resulted in production suspension annually, and the new arrangement is expected to result in year-round operations.

Mining, Sawmill, Logging and Contractors' Equipment
NATIONAL MACHINERY CO. LIMITED
Granville Island Vancouver 1, B.C.

MLA Opens Windermere Fall Fair

INVERMERE — Annual flower show at Lake Windermere Memorial Community Centre here Friday was opening event of East Kootenay Agricultural and Industrial Exhibition. R. O. Newton, MLA for Columbia, officially opened the event.

Rival attraction was the first annual stampede, also an exhibition feature which was the first event to be held at the new David Thompson Memorial Park which will be officially opened at the 1957 East Kootenay exhibition. Friday evening was oldtimers' night with an historical exhibit in the community centre followed by films of historical nature. Commentary was given by Marvin Tunacliff, Invermere.

4 Crawford Bay Students Enrolled

CRAWFORD BAY—Four Crawford Bay students were enrolled for studies at the Prince Charles High School in Creston, prior of the school board meeting held at Crawford Bay.

The members of the board took the opportunity to inspect the two new rooms recently added to make it a six room school.

176 Firefighters Holding 350-Acre Krestova Blaze

An increased fire fighting force is helping to bring a forest fire under control at Krestova.

Of 226 firefighters employed in Nelson Forest District, 176 were working on the Krestova fire. "The fire should be controlled this evening," District Forester H. B. Forse said Friday. "Showery, cooler weather has helped considerably."

The fire, which was estimated at 350 acres, is a mile away from merchantable timber, is moving in the opposite direction from the settlement of Krestova.

The number of fires resulting from these storms will not be known until the reconnaissance flights are completed.

Vicar of Kokanee Receives S.Th.

BALFOUR — Rev. William Edington, vicar of Kokanee, has received the title of Scholar in Theology from the General Synod of the Anglican Church in Canada, with honor standing in Old Testament literature, church history, prayer book history and Christian education.

Mr. Edington was vicar of Fruitvale before being appointed to this parish on August 1.

NO BUMS HERE

MARKET HARBOROUGH, England (CP)—A hostel for hobos in this Leicestershire town has been closed down. The reason: no customers.

UBC Did Not "Bargain"

VANCOUVER (CP) — The University of British Columbia "did not bribe or bargain" with staff members of the University of Manitoba who joined the new UBC College of Education this Spring, UBC president Dr. Norman MacKenzie said Friday.

W. J. Condo, comptroller of the University of Manitoba, said that "The raiding of the entire faculty was reprehensible action on the part of the Board of Governors and president of the University of British Columbia . . ."

Teachers who made the move included Dean Neville Scarfe.

Dr. MacKenzie said UBC advertised widely in British Columbia, in all Canadian provinces and in other parts of the English-speaking world.

"The people who seemed best-suited to our needs were put in a list of priority and invited to come at the salaries we normally pay for people already on our staff with similar qualifications of education, experience and ability," he said. "We did not bargain with anybody."

"Among those who applied for positions here were members of the faculty of education at the University of Manitoba.

"Dean Scarfe himself had been talking to us over the past two or three years about coming to our school of education.

"The Board of Governors and I did not enter into this at all, except to receive reports of the various committees and from the joint board."

"The University of Manitoba people who came to our staff wanted to come, applied to us for positions, happened to fit our needs and agreed to come on the terms that we first offered."

Weather Office In Cheery Mood

VANCOUVER (CP) — The weather office here says British Columbia's good weather will hold through the weekend and probably into September.

A forecaster said Friday an early-winter storm centred 1500 miles out in the Pacific will probably build up a fine-weather high pressure ridge over the coast.

Temperatures built up to a maximum for this month of 85 degrees Aug. 22, and will rise again when current local cloudiness clears off today.

No forest closure is expected by officials. D. B. Taylor, chief forester of the Vancouver district, said the fire hazard is only moderate.

Swimmers To Be Tested On Ability Gained During Summer Classes

CRAWFORD BAY — M. Howell and R. Street, Red Cross Instructors from Vancouver, will give tests to the members of W. La Plante's swimming classes at Fraser's Lake Monday.

Mr. La Plante feels that these classes have been well worth the time and effort he has put into them. The attendance has been good from Gray Creek, Crawford Bay and La France Creek. The beginner classes were disappointing however, and it is felt that the parents failed to do their part in seeing that the children got to lessons.

Hans Linkowski who took the Red Cross swimming instructors course this year, has been a great help and it is hoped that a teen-age swimmer will take the course each year in the future.

The swimming club has procured two life savers, through the Recreation Commission.

Kinnaird To Name Number Streets

KINNAIRD — Plans for naming and numbering Kinnaird streets have been completed, Commissioner Dr. A. Johnson reported at the recent Village Commission meeting.

P. Hildebrandt has finished his three months probationary period and his position with the Village will become permanent and his salary increased.

JLD-756
Now you can buy Javex in either DRY FORM or LIQUID
You may find that you like the Dry Form best for some jobs and the Liquid for others. Both Javex Liquid and Dry forms are equally efficient.
Whichever you buy . . . LIQUID or DRY you get the famous
Javex 5-IN-1 Action!
CLEANS • KILLS GERMS • BLEACHES
REMOVES STAINS • DEODORIZES

Buying—Selling—Renting
MAIL
Your Classified Want Ad on This Handy
ORDER FORM

				FIRST LINE
				SECOND LINE
				THIRD LINE
				FOURTH LINE
				FIFTH LINE
				SIXTH LINE
				SEVENTH LINE
				EIGHTH LINE

- Put one word in each space. (Each group of numbers or letters count as one word.)
- Put your address or phone number in the ad.
- Box numbers count as four words. (Box 00 Nelson News.)

TO CALCULATE RATES USE THIS TABLE

Per Line
1 Insertion — $ .20
2 Consecutive Insertions — .35
3 Consecutive Insertions — .45
6 Consecutive Insertions — .60
26 Consecutive Insertions — 1.82
Ion Consecutive Insertions 20¢ a Line Per Time.

- Minimum charge is two lines
- Add 11c for Box Number
- Deduct 10% from above rates if payment is enclosed
- Take advantage of the low six time rate

You Reach Over 36,000 Readers With Your Nelson Daily News Classified Ad

YOUR NAME _____ No of Days Ad Is To Run _____
ADDRESS _____ Bill Me _____
Payment Enclosed _____

Nelson Daily News
Classified Advertising Department, Nelson, B.C.

Nelson Daily News

Established April 22 1902

Interior British Columbia's Largest Daily Newspaper

Published every morning except Sunday and statutory holidays by the NEWS PUBLISHING COMPANY LIMITED, 266 Baker Street, Nelson, British Columbia.

Authorized as Second Class Mail Post Office Department, Ottawa

MEMBER OF THE AUDIT BUREAU OF CIRCULATIONS
MEMBER OF THE CANADIAN PRESS
The Canadian Press is exclusively entitled to the use for republication of all news dispatches credited to it or to The Associated Press or Reuters in this paper, and also the local news published therein.

Saturday, August 25, 1956

Keep the Children Reading

It is not yet certain what effect television will have on the reading habits of Canadians, but there are indications that it will not be as serious as was thought. Children's librarians report that after a few months, when the initial novelty has worn off, the number borrowing books comes back to normal.

Television is an important source of entertainment. It employs both the eye and the ear and brings to the viewer much that would otherwise be lost to him. It can also be highly educational, both directly and indirectly, but it does to some extent deprive the individual of the need for reading.

Good as it is, television has the disadvantage of being non-permanent. The sight and sound have to be registered in a fleeting moment; there is no turning back the pages to gather a precise meaning or to savor again the beauty of a particular part. It moves remorselessly on from moment to moment, and the end often finds the viewer with only a shadowy remembrance of much that he has seen.

To children, reading is more important than television. Reading is not just an accomplishment to be used in school, but something which should be practised daily and frequently to acquire speed and understanding. The child who confines his reading to his textbooks seldom does well in his studies, and the adult who reads little beyond his daily newspaper is not often a leader in the community or very successful in work which requires thought. Self interest alone should force people to read, but all reading can be a source of pleasure.

How much children read is important, but what they read is seldom as important as is thought. It is pleasant to find good literature, but it should not be disturbing if occasionally they are found reading books of which their parents disapprove. As they grow older they become more discriminating. Like adults, their tastes vary, and, being in the adventurous exploring age of childhood, they will try anything. They cannot be told what books to read any more than the adult can be persuaded to read a best seller if that is not the type of book he likes. Left to themselves with an ample store of books to choose from, they will find what they need.

The summer holidays are drawing to a close, and the children will be returning to school and the ordinary routine of the home. If there is television in the home, so much the better, but only if the child continues to find the time and the material to read. Time is under the control of the parents, and they should see that some is spared for reading. The public library can furnish the material, and every parent should insist that the child makes use of it by borrowing at least one book a week. Many will read more.

Canada 'Caught' in a Boom

The embarrassment of too much money has never won much pity for its victim. But that it can be a real embarrassment the Canadian government finds as it debates what to do with a prospective budget surplus of $300,000,000.

The government is thinking of general elections which may come within the next year or eighteen months. It is thinking of votes it may lose if it does not satisfy voters to whom inflation is something that the experts say is bad but which feels good in a pay packet—even if the packet buys less than it used to.

Here are some of the things that some Canadian voters would say the government might do with its surplus: Raise old-age pensions, because pensions and other fixed incomes barely keep up with price rises; cut income taxes, because a surplus indicates they are higher than need be; raise family allowances, because poorer people need money more than others.

But the first two outlets for surplus funds would only put more spending money in the hands of consumers, and this would only add to inflationary pressures which the government and the central bank authorities in Canada have been trying to check. The third outlet would not only do this same thing but would raise political questions, since family allowances tend to benefit the French-speaking community with its high birth rate more than the rest of the community.

Canada is struggling against mainly the kind of inflationary pressures that come with a rapidly expanding economy based on great natural wealth and ready markets for its raw materials both at home and abroad. The government may be worrying about some aspects of this boom, but it will be hard to make many Canadian consumers do so just now.—Christian Science Monitor.

Look No Further

Politicians are often candid and even rough in their criticism, but seldom at their own or their party's expense.

U Nu of Burma clearly rates a whole bouquet of orchids for a recent outburst of candor. He said that when his party, the Anti-Fascist People's Freedom League, came to power, it was joined by many opportunists who "reaped a full reward and lined their pockets". Furthermore, they "became drunk with power and degenerated into scoundrels". The crowning admission was: "I myself, as president, am most blameworthy."

There was only one flaw in U Nu's courageous utterance. He made it when he retired from office, not while he was still in power. Even so, it was remarkably honest self-criticism, and is commended to politicians in countries with a much longer experience of democracy than Burma.

—Financial Post.

Educational

A chaircar pasenger, ex Detroit, commented approvingly on the 140 years of peace between his country, the United States and Canada. "But one thing I have never been able to understand, and I have been around there, is how we Americans ever managed to take Quebec away from the French."

Train travel beats airplane travel, for in an airplane it is never feasible to hear the conversation of people sitting a few seats away.—The Printed Word.

?Questions? ANSWERS

Open to any reader Names of persons asking questions will not be published There is no charge for this service QUESTIONS WILL NOT BE ANSWERED BY MAIL except where there is obvious necessity for privacy

Curious, Nelson—Does Corra Linn dam actually control the level of the water in the West Arm section of the lake?

Yes.

Investor, Castlegar—Are the Marbano Mines Ltd. still operating?

Marbano Mines are listed as "dormant".

T J., Kelowna—Is there more than one Floe Lake in British Columbia?

As far as we can ascertain through gazetteers and maps, there is only one Floe Lake in British Columbia—at the head of Floe Creek, tributary to Vermilion River, in the East Kootenay district.

Mrs. T. L., Trail—Would you please print recipe for baked Hamburg steak?

One and half pounds chopped beef, two cups bread soaked in milk, one small onion, minced, one tablespoon butter or other fat, two eggs, four hardboiled eggs, one cup tomatoes, half cup sliced onion, salt, pepper, ginger. Have the meat put through grinder twice, add bread, onion, seasonings to taste and the two uncooked eggs. Arrange hardboiled eggs end to end across middle of meat and roll mixture around them. Place roll in baking pan, pour over it a sauce composed of tomatoes, sliced onions, butter or other fat, and water, and bake in moderate oven for about two hours, basting frequently with sauce. In serving, slice roll cross-wise.

Newcomer, Nelson—I have been told there are no badgers in Canada. Is that true?

There is a yellow badger in Labrador and Hudson Bay. Badgers are also known in Southern British Columbia, as far north as Deep Creek near Williams Lake, and in the Kamloops district, Anarchist Mountain, Invermere and Kingsgate.

Press Comment

Look at them but leave them, urges the Wiarton (Ont.) Echo in regard to wild flowers. "Remember what happened to the passenger pigeon? Rare flowers can be slaughtered just as quickly and ruthlessly as birds, by people who don't really stop to think of the permanent damage they are doing."

The CCF has had little success in Canada, points out the Montreal Star. "Its greatest strength lay in the several able parliamentarians it threw up, and not in its program. It is wise in these circumstances to abandon a doctrinaire position proved to be untenable. It does not thereby abandon its idealism."

Parliament should start its work earlier, says the Edmonton Journal. "The only effective means of preventing sessions from dragging on into late summer is a return to the former practice of beginning sessions late in the fall, instead of in mid-January as was done this year and last year. Such an early beginning would allow members two recesses, at Christmas and Easter, enabling them to approach their work refreshed and in a frame of mind much better suited to close consideration of the nation's business than the hot weather lassitude which now afflicts them."

This Time of Year

Mosquitoes are scarcer. Black flies have mainly disappeared. Fairways are harder, so that poor golf drives bounce farther, bringing on that August delusion of grandeur. Tomatoes taste better.

Governments, which will do everything for people except get off their backs, now even do that, by going holidaying—probably to over-organize and confuse summer resorts, so that operation costs increase, forcing up the rates and necessitating second mortgages, while the wharf somehow gets in the wrong place and the boat can't dock. Lovers stroll, but there is nothing peculiar to August in this, as such things go on all the time. Web-foot leaves paddle in summer's current. Kinglets splash their voices.

—The Printed Word.

It's Been Said

The art of being able to make a good use of moderate abilities wins esteem, and often confers more reputation than real merit.—Francois Duc de la Rochefoucauld.

They'll Do It Every Time

Registered U. S. Patent Office

By Jimmy Hatlo

TODAY'S BIBLE THOUGHT

God formed man of the dust of the earth. Genesis 2:7.

The chemical elements in the human body are worth less than a dollar, yet a single cell has more unknown mysteries than a thousand laborataries. Man was no chemical accident.

Aunt Het

A real friend is one who keeps on liking you when he doesn't need you any more.

Students And Bosses

F. B. PEARCE

It is quite common to hear that the young high school graduate entering business cannot spell and cannot think. In most cases this is more or less true, but before condemning the schools it would be well if employers stopped to think.

There is nothing particularly miraculous about the words, high school graduate. Today all children can go to high school and they are the same type of person when they enter as when they leave. They have the same intelligence and the same ability as when they were born and high school will not overcome all handicaps. It does give them the opportunity to learn and how much they learn depends upon their ability more than anything else.

When young people go into business at the age of seventeen they are not only immature, but they are scared and they are most scared of making mistakes. Most of them are afraid because they are anxious to do the job well and feel unsure of themselves. It takes time to overcome this and even in a school a teacher seldom does her best for the first year and until she feels confidence in her principal. The young person in business also needs time to adjust herself for while every teacher has had, as a pupil, some experience of school the typist has seldom seen the inside of an office until the day she starts work.

NEED TIME

Young people make spelling mistakes partly because they are inexperienced, but given time they can master the business vocabulary. Everyone who deals in words knows that few people spell accurately all the time. It is asking too much to expect young people to do so from the start, but they should be encouraged to use the dictionary and to keep lists of words which they need to use.

The charge that young people cannot think is somewhat unfair. Twelve years spent in school absorbing a multitude of ideas and learning has not given them much opportunity to think. What schools can do to make them think is limited and much, too depends upon the intelligence of the individual. The ability to think comes with experience and really does not reach its peak for many years. The young person often does not think because he is uncertain of her employer's reaction to her answers. They all dread being wrong.

But if the business man finds himself saddled with callow and inexperienced help there is much he can do to make them better. In the long run what service a man gets from his employees depends very much upon himself. He is in command of the situation.

If he is wise he will not judge the applicant solely on her looks and appearance but will ask for her school record from which he should be able to make some judgment of her ability. It is just as well to remember that some jobs do not need a great deal of intelligence and the type of girls with great scholastic ability might be unhappy as a file clerk, while one with lesser ability enjoy it.

In the end the young person will become an efficient member of the staff, but this process will be hastened if the employer is patient and understanding, if he is courteous and considerate and even tempered. Work is always more efficiently carried out when there is a pleasant atmosphere and the atmosphere is almost entirely decided by the employer. There are certain places where employees are anxious to work because of the happy conditions and there are others which are used as stepping stones.

Pay is important too, and while the individual who is looking for the highest paid job is often unsatisfactory the employer who seeks to hire a girl at the lowest possible wage cannot expect good service. A beginner should be hired at a reasonable rate with the promise of increases as her value to the business increases. The promise is important. It is not fair to expect a youngster to wonder if she is satisfactory or to pay her the minimum too long.

Claims BCHA Shelves Hospital Suggestion

KELOWNA (CP) — Hospital board chairman J. E. Monteith says the B.C. Hospital Association is taking a negative approach to suggestions of compulsory hospital districts.

Mr. Monteith told the board that Okanagan regional district comprises 12 hospitals and on two occasions the group has gone on record requesting a compulsory hospital district.

"Both times these resolutions were sent to the B.C. Hospital Association and both times they were shelved.''

He said the BCHA is not an effective organization because all resolutions are usually discussed and then die a natural death.

Canada, U.S. To Discuss Salmon Treaty

OTTAWA (CP) — Canada and the United States will open negotiations late in October to reach agreement on an international treaty to protect pink salmon on the Pacific coast.

A fisheries department official said the meeting has been tentatively set for Oct. 22 in Ottawa.

Canada has been attempting for several years to conclude a treaty with the Americans for conservation of West coast pink salmon which spawn in the Fraser River.

ONCE ACUTE PROBLEM

The pink salmon situation became acute after the Second World War when U.S. fishermen began increasing their catches in the Canadian-U.S. Strait of Juan de Fuca. The Americans refused to observe Canadian closed seasons.

Canadian fishermen were obliged to fish at the mouth of the Fraser and took only a small catch. In 1947 American fishermen caught 73.5 per cent of pink salmon taken.

Canadian fishermen bought better boats, started to fish in the straits and even in the Pacific. By 1955 they had taken 44.6 per cent of the pink salmon catch and the American fishermen asked the U.S. government to negotiate a treaty.

Leave the car behind and ride in comfort . . . relax and enjoy the ever-changing mountain vistas . . . sleep while Canadian Pacific carries you through the night, and arrive at your destination refreshed and ready for the day ahead.

Travel through the Kettle Valley in air-conditioned coaches and sleepers drawn by smooth diesel power.

Go Canadian Pacific—westbound via the Kootenay Express, eastbound via the Kettle Valley Express.

For information and reservations, call

Mr. A. M. Steele,
City Ticket Agent,
202 Baker St., Phone 203

R-24-56

Canadian Pacific

Limited Quantity Specials

FOR SATURDAY SHOPPERS ! !

½ PRICE

OR LESS FOR ALL ITEMS LISTED !

Shop Early for Best Selection!

Reg. 4.99 to 14.95
MISSES' DRESSES — ½ Price

Reg. to $25
WOMEN'S COATS — ½ Price

Reg. to 39.50
WOMEN'S JACKETS — ½ Price

Reg. to 8.95
MILLINERY — ½ Price

Reg. $25 to 49.50
WOMEN'S SUITS — ½ Price

Reg. to 8.95
COTTON SKIRTS — ½ Price

Reg. to 17.95
WOMEN'S SLACKS — ½ Price

Reg. 3.95, 4.95
MEN'S SPORT SHIRTS — ½ Price
Short sleeves.

Reg. .89
BOYS' T-SHIRTS — ½ Price

Reg. 2.98
MEN'S T-SHIRTS — ½ Price

Reg. 7.95
WOMEN'S DRESS SHOES — ½ Price
White only.

Reg. 3.49
WOMEN'S CANVAS CASUALS — ½ Price

Reg. 2.29
WOMEN'S SANDALS — ½ Price

Reg. 3.45
CHILD'S, MISSES' RUNNERS — ½ Price
Lace or gore style.

Reg. .59
WOMEN'S ANKLE SOCKS — ½ Price

Reg. .05 to .15
INK SCRIBBLERS — ½ Price
Lined, leatherette cover.

Reg. .79 to $1
HEADSQUARES — ½ Price
Plains and florals.

Reg. 5.95
SUB-TEEN SWIM SUITS — ½ Price
Sizes 10-14.

Reg. 3.29, 2.98
GIRLS' SUNTANS AND BLACK STRIDES — ½ Price
Sizes 7-10.

Reg. 3.98
GIRLS' TELEVISION PANTS — ½ Price
Sizes 8-12.

Reg. 1.98
CHILD'S SUNDRESSES — ½ Price
Sizes 6-6x.

Reg. 2.98
GIRL'S SUNDRESSES — ½ Price
Sizes 7-10.

Reg. 7.95
INFANTS' COAT SETS — ½ Price
Sizes 1-3x.

Reg. 1.29
CHILD'S SHORT SLEEVE BLOUSES — ½ Price
Sizes 3-6x.

Reg. 1.98
GIRLS' GYM SHORTS — ½ Price
Sizes S, M, L.

Hudson's Bay Company
INCORPORATED 2nd MAY, 1670

About the Town

By Alice Stevens

PHONE 1369 OR 1844

Elroy Strong and Ross Hallier of Vancouver were visiting the former's parents, Mr. and Mrs. G. S. Strong, 706 Second Street. They visit Seattle and other points before returning to Vancouver.

• • •

Mrs. H. Young and Mrs. F. L. Yeadon of Halifax are guests of Mr. and Mrs. R. L. McLeod, 714 Radio Avenue.

• • •

Mrs. J. A. Wilson and Mrs. L. G. Catley were hostesses at the former's home, 613 Hendryx Street, at a tea in honor of Mrs. J. C. Chambers, who will be leaving shortly on a lengthy vacation. Mrs. Chambers received a gift from the guests assembled. Mrs. J. M. Armstrong poured and Mrs. B. J. Frost assisted the hostesses with refreshments.

• • •

Mr. and Mrs. J. Burns, Hall Mines Road, are leaving this weekend to make their home in Penticton.

• • •

Mr. and Mrs. C. M. Coventry, 1716 Stanley Street, have had as guests recently Mrs. Muirhead and Catherine and Mrs. Ann Pugh, all of Moose Jaw, and Mr. and Mrs. Dick Ross of Trail. Mrs. Muirhead and daughter were en route home after a trip to Tia Juana, Mexico. Visiting Mr. and Mrs. Coventry now, and returning early next week is Miss A. B. Joness of Moose Jaw.

• • •

Garth Strong and Garth Lipsack have left for Vancouver where they will holiday for a few days.

• • •

Mr. and Mrs. Robert Tweedie and daughters, Janet and Linda of Vancouver are visiting Mrs. Tweedie's father, Arthur Collinson, 212 High Street. Having spent the past week at Queen's Bay, they will be in Nelson for another week before returning to the Coast.

• • •

Mr. and Mrs. G. R. Pickering, Granite Road, celebrated their thirtieth wedding anniversary with a family dinner at their home.

• • •

Mr. and Mrs. Wilfred Dupont of West Vancouver, Mr. and Mrs. James Evans, on their honeymoon from Vancouver, and Mrs. Katherine Haight of West Vancouver are visiting Mrs. Violet Parsons, 524 First Street, and Kenneth Haight, 514 First Street.

BIG DIAMOND

The largest diamond ever found weighing 1¼ pounds or 3106 carats was uncovered in South Africa in 1905.

Come to Church

United Church of Canada

Fairview United — St. Paul's-Trinity

Invite you and yours to share Christian Fellowship at joint summer services in

St. Paul's—Trinity United

(Corner of Josephine and Silica Streets)

Sunday 11:00 a.m.—Sermon Subject:

"WHAT LAW DO YOU OBSERVE"

Director of Music: Mrs. C. W. Tyler.

Minister: Rev. H. R. Whitmore

Anglican Church of Canada

ST. SAVIOUR'S PRO-CATHEDRAL

Rector: DEAN T. L. LEADBEATER, M.Ed., B.D., D.D.

8:30 a.m.—HOLY COMMUNION
9:30 a.m.—MORNING WORSHIP
11:00 a.m.—MORNING PRAYER and SERMON
7:30 p.m.—EVENING PRAYER and SERMON

Mission Covenant Church

9:45 A.M.—Sunday School

11:00 A.M.—Morning Service

No Evening Service.

First Baptist Church

Cottonwood and Fourth Sts.

Minister: REV. K. IMAYOSHI

716 Stanley St. Phone 1420 L

11:00 a.m.—Worship in Presbyterian Church

7:30 p.m.—Worship in Baptist Church

Thurs. August 30 — Bible Study and Prayer under Mr. Fred Joyce

First Church of Christ Scientist

A Branch of the Mother Church The First Church of Christ, Scientist in Boston, Mass.

Sunday Service: 11:00 a.m.

Subject: "JESUS CHRIST"

Wednesday Testimonial Meeting—8:00 p.m.

Reading Room, 209 Baker St., Open Daily from 3 to 5 p.m.

ALL CORDIALLY WELCOME

St. John's Lutheran Church

Cor. Stanley and Silica Sts.

REV. CARL J. HENNIG

Res. 317 Silica St. Phone 729-X

NO SERVICES AUGUST 26 AND SEPTEMBER 2

Sunday School at 10.00 a.m. and Divine Service at 11:00 a.m. will be resumed September 9.

Bethel Tabernacle

SUNDAY:
9:45 a.m.—Sunday School
11:00 a.m.—"JESUS, AUTHOR AND FINISHER OF OUR FAITH"
7:30 p.m.—"TWO MAGNETIC POWERS"
Tuesday — Prayer and Bible Study
Friday — Young People's

PASTOR REV. R. SWANSON INVITES YOU

MR. AND MRS. VICTOR HERBERT GRUTCHFIELD

Grandson of Pioneer Salmo Resident Weds

SALMO—In a candlelight service in the University Congregational Church in Seattle, Marlys Lucille Opland, daughter of Mr. and Mrs. William F. Opland of Riverside, and Victor Herbert Grutchfield, son of Mr. and Mrs. Stanley Grutchfield of Colville, were united in marriage. Dr. Clinton Ostrander officiated at the double-ring rites.

The groom is a member of a well-known Salmo family and the grandson of Mrs. Sarah Jane Grutchfield, pioneer Salmo resident.

The church was beautifully decorated with pink carnations and white stocks.

The bride, given in marriage by her father, wore a floor-length gown consisting of a satin skirt covered with net and interwoven with streamers of lace flowers, and a lace bodice with long sleeves. A fingertip veil misted from her coronet of iridescent beads and pearls, and she carried a lavender orchid enclosed by white carnations tied with white ribbon and streamers.

Miss Avon Opland was maid of honor for her sister, and wore a blue net waltz length gown and carried pink carnations and yellow roses. The bridesmaids, Miss Janeanne Holt of Pocatello, Idaho, and Miss Lucille Palmer of Council, Idaho, wore yellow net over taffeta waltz length formals and carried colonial bouquets of pink carnations and deep pink roses. Candle lighters were Miss Janette Eddy and Miss Charlotte Bebbington, nieces of the groom.

Mr. Theodore Wiseman of Seattle was best man, and ushers were Mr. Dick Krueger and Mr. Bruce Keller. Mr. William Klein, baritone soloist, sang "Because", "O Perfect Love" and "The Lord's Prayer". Mr. Talmage F. Elwell was organist.

The bride's mother wore a dusty rose gown with a lace bodice, navy accessories and a gardenia and yellow rosebud corsage. The groom's mother wore a rose dress with a lace jacket in rusty rose and navy accessories. Her corsage was composed of pink rosebuds centred by a gardenia.

A reception was held in the church parlors, where Mrs. Caroline Bebbington and Mrs. Lois Eddy, sisters of the groom, poured. The guest book was in charge of Miss Sandra Bebbington, and gifts were shown by Miss Donna Bebbington.

Guests included Mr. and Mrs. C. W. Lindow of Banff, formerly of Salmo; Dr. and Mrs. M. M. Ringrose and Bruce Rider of Colville. Mr. and Mrs. Bebbington and Donna, Sandra and Charlotte Bebbington, and Mr. and Mrs. John Eddy, Miss Jeanette Eddy and David and Garry Eddy of Ferndale, Wash.

The newlyweds are living at 11508 Fifth Avenue, N. E. Seattle. The groom is studying medicine and his bride is in pharmacy.

Mr. Grutchfield's mother is the former Marie Shrum of Ymir. His father was brought up in Salmo.

First Presbyterian Church

Minister: REV. J. N. ALLAN, B.A.

Morning Worship: 11:00 a.m. In the Presbyterian Church
Evening Worship: 7:30 p.m. In the Baptist Church
Rev. J. N. Allan, B.A., will preach at both services.
Visitors to the City are welcome to both services.

Anglican Church of Canada

Church of The Redeemer

Fairview

Canon W. J. Silverwood, A.K.C., B.Sc. Vicar

8:00 a.m.—Holy Communion
11:00 a.m.—Holy Communion

SOUTH SLOCAN 7:30 p.m.

The Salvation Army

513 Victoria St.

Lieut. and Mrs. G. Grice

9:45 a.m.—Sunday School
11:00 a.m.—Holiness Meeting
7:30 p.m.—Meeting to be conducted by the Young People of the Corps.

CHURCH OF JESUS CHRIST OF LATTER DAY SAINTS (Mormon)

9:15 a.m.—Priesthood Meeting
10:30 a.m.—Sunday School
11:30 a.m.—Sacrament Meeting

Eagles Hall, 641 Baker St.
Branch President Phone 1875-X

Sanca Notes

SANCA—Mr. and Mrs. G. Greer of Spokane were guests of Mr. and Mrs. C. A. Koch.

Mrs. D. V. West is home from a visit to South Slocan where she attended the wedding of her niece Joan Mulloy and R. Marshall of Victoria.

ST. AGNES' CHURCH in Edgewood was the scene for the marriage of Donald Edward Underwood, youngest son of Mr. and Mrs. A. J. Underwood of Arrow Park, and Sylvia Rose Woodman, daughter of Mr. and Mrs. John Schmidt of Needles. Rev. T. Mitchell of Nakusp performed the double-ring cere-

Sandwich Keeps In Refrigerator For Two Weeks

By MARGARET CARR

According to the consumer section, Canada Department of Agriculture, most sandwiches with the exception of lettuce and tomato can be made up ahead of time.

They should be carefully wrapped in waxed paper and stored in a cool place, preferably in a refrigerator. Open-face and other unwrapped sandwiches may be stored in cake tins lined with waxed paper and a damp cloth. The damp cloth should not touch the sandwiches as it may make them soggy, sandwiches will keep fresh for 12 to 24 hours when stored in this way.

FREEZING SANDWICHES

For longer storage, sandwiches can be frozen. Only freshly prepared sandwiches should be frozen and they should be wrapped and put into the freezer immediately after they are made. Sandwiches wrapped in heavy waxed paper will keep well in the freezer for a week or two but for longer storage they should be packaged in moisture-vapor-proof freezer wrappings. Fancy sandwiches such as ribbon, checkerboard, rolled and pinwheel and plain sandwiches, too, are best left whole. They will look and taste fresher if cut just at serving time.

Egg and vegetable fillings are not suitable for freezing, but sandwiches with fillings made of meat, poultry, cheese or nuts retain their good quality when frozen. It is better to use boiled dressing instead of mayonnaise in salad sandwich fillings for oil mayonnaise tends to separate during freezing.

THAWING FROZEN SANDWICHES

Large quantities of sandwiches frozen together may result in uneven thawing so it is better to have small packages that can be thawed separately. The thawing time should be planned so that sandwiches will be ready just in time for serving. At room temperature, open-face sandwiches will thaw in about half an hour and small packages of other types of sandwiches in two to three hours. Whole loaves of sandwiches packed together take about four to six hours to thaw. Outer wrappings should not be removed until the sandwiches are partially thawed. Like most other frozen foods, once they have been thawed sandwiches should be used promptly.

RAINBOW BARS

Six slices enriched bread, 3 slices wheat bread, 3 tablespoons soft butter or margarine, ¾ cup ham-pickle filling, ¾ cup ripe olive-egg filling.

Spread each slice of bread with butter. Spread one-quarter cup ham filling on each of three slices enriched bread. Top with wheat bread, buttered side up. Spread one-quarter cup egg filling on each slice of wheat bread and top with another slice enriched bread, buttered side down. Press sandwich firmly together. Remove crusts and wrap each sandwich in waxed paper. Chill. To serve: unwrap and cut crosswise into five slices. Cut each slice in half.

Ham-Pickle Filling

Two-thirds cup chopped cooked ham, 2 tablespoons chopped dill pickle, 3 tablespoons mayonnaise or salad dressing, combine ingredients.

Ripe Olive-Egg Filling

Three-quarter cup chopped hard-cooked egg, 2 tablespoons chopped ripe olives, 1 tablespoon chopped green pepper, ½ teaspoon salt, 2 tablespoons mayonnaise or salad dressing, combine ingredients.

Needlecraft By Laura Wheeler

LINEN BOUQUETS

Want to make all your linens beautiful? It's an easy matter with these embroidered bouquets! Just choose your pet posy, it's here!

Lovely in bright flower colors—to dress up linens! Pattern 749 has transfer of 18 embroidery motifs 3 x 3¼ to 6¼ x 7¾ inches.

Send TWENTY-FIVE CENTS in coins (stamps cannot be accepted) for this pattern to Laura Wheeler, NDN, 60 Front St. W., Toronto, Ont. Print plainly PATTERN NUMBER, your NAME and ADDRESS.

Our gift to you—two wonderful patterns for yourself, your home — printed in our Laura Wheeler Needlecraft book for 1956! Dozens of other new designs to order — crochet, knitting, embroidery, iron-ons, novelties. Send 25 cents for your copy of this book NOW—with gift patterns printed in it!

Dress Up With Marian Martin

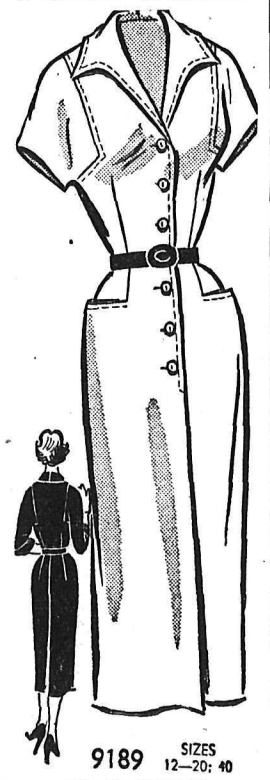

SMART STEP-IN

Base your new season wardrobe on this slim classic frock. Sew-smart you'll want to wear it any day of the week! All the comfort of your favorite step-in style. New squared armholes, pockets for flattering detail. Ideal for linen, silk, gay cotton fabrics!

Pattern 9189: Misses' Sizes 12, 14, 16, 18, 20; Size 16 takes 3¾ yards 39-inch fabric.

This easy-to-use pattern gives perfect fit. Complete, illustrated sew chart shows you every step.

Send THIRTY-FIVE CENTS (35c) in coins (stamps cannot be accepted) for this pattern. Print plainly SIZE, NAME, ADDRESS, STYLE NUMBER.

Send your order to MARIAN MARTIN, NDN, 60 Front St. W., Toronto, Ont.

OFF ON A VACATION on the British Isles and the Continent, Mr. and Mrs. E. G. A. Colls of Trail are shown aboard the Canadian Pacific flagship Empress of Britain. Mr. Colls is chemical engineer for The Consolidated Mining and Smelting Company. They plan to be away two months. —CPR photo.

Balfour Notes

BALFOUR — Ron Chandler has returned from a trip to Vancouver by plane. While there he attended UBC to write exams.

Recent visitors to the home of Mr. and Mrs. H. A. Rosen were Mrs. Rosen's sister and brother-in-law, Mr. and Mrs. Ray Clark and families, visitors from Edmonton, Mr. and Mrs. Roland McKenzie, Mr. and Mrs. Clyde McPherson and family, Mr. and Mrs. Ed Le Clerc, Mrs. T. Bisson and Mr. and Mrs. Ernest Legrierrier and family.

Newlyweds Go to Fruitvale on Trip

FRUITVALE — Lawrence A. Schewe, son of Mr. and Mrs. O. A. Schewe, took as his bride the former Jacqueline Eleanor Beggs, daughter of Mr. and Mrs. J. R. Beggs, of Shaunavon, Sask., in a recent ceremony.

Given in marriage by her father, the bride wore a strapless gown of Chantilly lace over satin, fashioned on princess lines, with a full floor-length net skirt topped with a lace jacket. Her headdress of sequins and pearls matching the bodice trim of her gown held in place with her fingertip veil. She carried a white Bible mounted with red roses.

Her bridesmaid, Miss Sylvia Glock of Lethbridge, was gowned in a yellow nylon floor length dress and carried a nosegay of white carnations and yellow roses.

Mr. T. C. Albiez of Lethbridge was best man, and ushers were Mr. Robert J. Beggs and Mr. Eric McFarlane of Lethbridge.

Mrs. J. G. Reoch played the wedding march, and Dr. L. McKercher sang "The Lord's Prayer."

Rev. H. S. Blezard performed the double-ring ceremony.

A reception in the church parlors followed, and the happy young couple left on a honeymoon trip through Glacier Park and Fruitvale. They will live in Calgary.

Guests from out of town included the groom's parents from Fruitvale, Mr. and Mrs. G. Krueger of Castlegar.

Jaspe Broadvein TILES

10 colors to choose from.

Freeman's

KASLO GIVES $200 TOWARDS CLUB ROOM

KASLO — Kaslo City Council has voted the sum of $200 toward the club room being established for the town's elderly people.

Among other business at the last meeting, the clerk presented a statement showing city finances to be in good condition.

As part of school costs, a second payment of $4000 to the school district was authorized.

Work on the Kemp Creek water supply was reported progressing.

A building contractor's licence was granted to R. Bruce and Mrs. Rose Miller received a permit for an alteration to her house.

Crawford Bay

CRAWFORD BAY — Mr. and Mrs. John Foster and children of Burnaby have been visiting friends and relatives in Crawford Bay.

Mr. and Mrs. James Dobey and family of Creston are returning to Crawford Bay where Mr. Dobey is employed by the Highways Department.

Miss Marilyn Pratte has returned from Vancouver where she spent a holiday.

Mr. and Mrs. Don Broster of Trail accompanied by Miss Lorna Lytle, were recent visitors to Cranbrook.

Mr. and Mrs. L. Pratte have as guests Mrs. Pratte's sister and brother-in-law Mr. and Mrs. Burich of Vancouver.

Mr. and Mrs. A. Lambert and children Pat and Maureen of Kinnaird spent a holiday, camping at Pilot Bay.

Boswell Notes

BOSWELL — Mrs. G. Stevenson has her grandson Jack Stevenson of Calgary staying with her for a few weeks.

Mr. and Mrs. Howard MacDonald with their children, Marilee, and Gordon, from Canmore, Alta., are staying with Mr. and Mrs. K. Wallace en route to Nelson, Cranbrook and the United States.

Mr. and Mrs. Roe, with their daughter and son-in-law from Calgary are visiting Mr. and Mrs. J. Hewson.

Mr. and Mrs. K. Smith of Winnipeg were guests, with Mr. and Mrs. K. Wallace. Mr. and Mrs. K. G. Thompson and Mr. E. Duford, of Nelson, were also visiting at the Wallace home.

Send Them Back-to-School in

SHOES

BY SAVAGE

Never before such a selection. All are well made of good materials over correct lasts, and Sanitized* for extra protection inside. Expert fitting is assured.

ANDREW'S

"Leaders in Footfashion"
Established 1902

Use the CIVIC CENTRE

The next time you need space be sure to investigate the facilities of the CIVIC CENTRE. We are fully equipped for:

● Banquets ● Dances ● Conventions
● Industrial Exhibitions ● Sample Rooms

PHONE 118

NELSON CIVIC CENTRE

Fee-Splitting Among Doctors Said Illegal by Ontario Supreme Court

TORONTO (CP) — Fee-splitting is illegal and a hospital is justified in punishing staff doctors who engage in it, a justice of the Supreme Court of Ontario has ruled.

Mr. Justice A. M. LeBel described the practice, by which a consulting specialist pays part of his fees to the patient's referring physician, as a breaking of trust with the patient.

In a judgment this week, he dismissed the attempt of three London, Ont., doctors to have Victoria Hospital's anti-fee-splitting by-law declared invalid.

Drs. Harold Henderson, J. H. Spence and Donald B. Ferguson said in their appeal last March they objected principally to the by-law which enabled the London hospital to have a staff doctor's books audited and gave the board of trustees power to deny a doctor privileges of the hospital.

MUST DISCLOSE LINK

Mr. Justice LeBel said a patient is entitled to assume the doctor who recommends an operation has no pecuniary interest in the operation.

"If the medical adviser has a pecuniary interest — and a fee-splitting arrangement is such an interest — he must disclose it or fail in the discharge of his duty to his patient, and by failing in that way he acts illegally in my opinion."

He said the practise is not forbidden by the Criminal Code of Canada, but is illegal nonetheless.

CITES CMA CODE

He noted the Canadian Medical Association's code of ethics says fee-splitting is not consistent with "the honor of the profession."

The code, he said, does make provision for complex cases in which services of several doctors are required, and in such cases allows a "composite fee" provided the patient is aware of the arrangement.

Defendants in the case were Dr. David W. B. Johnston, president of Victoria Hospital's medical staff, and the hospital's board of trustees.

METALS PRICES

NEW YORK (CP)—Spot prices:
Lead, N.Y., 16
Zinc, East St. Louis, 13½
Silver, N.Y., 90¾.

Magistrate Dislikes Imposing $5 Fine

VICTORIA (CP) — The magistrate was sympathetic — even amused — but the law is the law. Even when it is outdated.

So poolroom manager Stanley Taylor had to pay a nominal $5 fine for doing his bit to further equality between the sexes. He pleaded guilty, through counsel, to allowing a woman to play pool Aug. 9 in a Victoria billiard room.

The proprietors, not knowing of a 1917 amendment to a 1908 city by-law which bars women from the male hangout, had encouraged them to come with their husbands or boy friends, counsel stated.

They felt it would be "discriminatory toward women" to take any other course, but now that they know of the by-law they will keep the male refuge inviolate, Magistrate A. I. Thomas was assured.

He agreed that the by-law was "archaic" and "far outdated in the trend of modern society."

He had to impose a sentence, however, so he made it a nominal fine of $5. Maximum penalty for the offence is a $100 fine.

IMPRACTICAL GIFT

CRAWLEY NEW TOWN, Eng. (CP)—Presentation of a £100 bell to St. Richard's Anglican Church in this Sussex community has posed a problem—where to hang the bell? The church has no tower.

CARS Forced to Close Four Coast Clinics

VANCOUVER (CP) — The Canadian Arthritis and Rheumatism Society report that four of its B.C. clinics will have to close down because of lack of skilled physiotherapists.

The clinics at Langley, Surrey, Courtenay, and Duncan will close temporarily until physiotherapists can be found.

Spokesmen said the society treated or gave consultations to sufferers last year.

They said patients from the Langley and Surrey areas will be treated by a Vancouver physiotherapist. Duncan patients would be visited by a Victoria physiotherapist. Others could not be attended until more help was available.

The society said 12 of its staff of 29 physiotherapists at the first of the year have left B.C., five of them for Britain. Four are arriving from England soon. The society said the situation will likely persist until a physiotherapy school is established at the University of British Columbia. Training schools now exist in Montreal, Toronto, and Edmonton.

STOCK QUOTATIONS

The Daily News does not hold itself responsible in the event of an error in the following lists.

Quotation lists from the Canadian stock markets are compiled and published by the Daily News as a service to subscribers. The lists are added to or revised constantly. Stocks in which there is particular interest, and not now quoted, can be added at the request of readers.

TORONTO STOCKS

(Closing Prices)

MINES	
Acadia Uranium	.14
Algom Uranium	18.00
Amal Larder	.18
Anacon Lead	2.75
Anglo Rouen	1.45
Aubelle	.14
Aumacho	.40
Aumaque	.17½
Aunor	2.07
Base Metals	.88
Boymar	.09½
Brilund	1.12
Brunhurst	.10
Brunswick	12.00
Buff Red Lake	.08½
Campbell C	21.50
Campbell R. L.	5.75
Can Met	1.90
Cassiar	9.10
Central Patricia	1.30
Chimo	1.18
Coin Lake	.16
Coniaurum	.45
Cons Denison	10.25
Cons. Discovery	3.45
Cons. Halliwell	2.20
Cons Howe	4.25
Cons Mining & Smelting	31.25
Cons. Red Pop	.30
Con Sanorm	.17
Con Sub	4.30
Conwest	7.00
Copper Corp.	1.68
Donalda	.46
Duvan	.88
Dyno	1.12
East Malartic	1.65
East Sullivan	5.70
El Pen Ray	.73
Falconbridge	42.00
Faraday	1.43
Frobisher	4.25
Geo. Scientific Pros.	1.60
Giant Yel.	6.10
Goldale	.27
Golden Manitou	2.75
Grandines	.33
Gunnar Gold	19.37½
Harminerals	.40
Headway	1.25
Hollinger	28.50
Hudson Bay	87.00
Inspiration	1.20
Int. Nickel	105.12½
Iron Bay	3.30
Joliet Que.	1.15
Jonsmith	.27½
Kenville	.09
Kerr Addison	19.50
Keyboycon	.08½
Labrador	22.25
Lake Lingman	.16½
Lakeshore	4.35
Lexindin	.26
Little Long Lac	2.40
Lorado	1.18
Macassa	1.99
MacDonald	.82
MacLeod	1.40
Madsen R. L.	2.35
Malartic G. F.	1.47
Maneast	.25
Maritime	2.01
McMarmac	.12½
Milliken	1.55
Mining Corp.	25.25
Mogul	3.25
Multi Mins	1.40
New Alger	.20
New Highridge	.71
New Harricana	.23
New Jason	.20
New Lund	.55
New Thurbois	.17
Nipissing	3.95
Nisto	.16
Noranda New	66.25
Normetals	6.95
Norpax	1.44
Opemiska	15.62½
Pickle Crow	1.48
Placer Devel	13.75
Purdy M	.26½
Preston E. D.	6.75
Quebec Copper	1.75
Quebec Lithium	11.12½
Quebec Metallurgical	3.30
Quemont	27.00
Radiore	1.05
Rainville	1.69
Rayrock	1.70
San Antonio	.84
Sherritt Gordon	8.80
Silver Miller	1.21
Steep Rock	22.62½
Slocan Van Roi	.20
Sullivan Con	4.85
Teck Hughes	1.95
Temagami	6.30
Thomp-Lund	1.50
Torbrit	.70
Trans Cont Res	.38
Upper Canada	1.12
Ventures	45.87½
Violamac	2.10
Waite Amulet	14.25
Yale	.34
Yellowknife Bear	2.20
Yukeno	.12
OILS	
American Leduc	1.10
Banff	4.05
Bailey Selburn	20.00
Bata Petroleum	.13½
Calgary and Edmonton	30.00
Cdn. Admiral	.62
Cdn Atlantic	7.90
Canadian Collieries	9.87½
Can Decalta	.67
Central Explorers	4.20
Central Leduc	5.45
Duvex	.32
Great Sweetgrass	3.40
Highcrest	.39½
Home A	15.00
Kroy	2.47
Marigold	.29½
Midcon	1.28
Nat Pete	4.65
New Continental	.66
New Gas Expl	1.65
Okalta	3.10
Pacific Pete	18.25
Pathfinder	1.70
Petrol	1.04
Ponder	.81
Royalite	16.37½
Spooner	.43½
Stanwell	.85
Trans Era	.40
Triad	10.62½
United Oils	2.45
Yank Canuck	.16
INDUSTRIALS	
Abitibi	39½
Algoma Steel	119
Aluminum	136¾
Amer T & T	183¼
Atlas St.	31½
B.A. Oil	47
Bell Telephone	47¾
Brazilian	7⅛
B.C. Electric 4s	86½
B.C. Electric 4¾s	101½
B.C. Forest	17
B.C Packers A	17
B.C. Packers B	16
B.C. Power A	47½
Burns A	13
Canadian Breweries	23¼
Canadian Canners	40⅞
Canadian Celanese	15
Can. Cement	34
Can Chem Co	9¾
an Oil	28¾
Canadian Pacific Rly	35
Can. Packers A	39
Can Packers B	38
Cockshutt	7
Cons Gas	21¾
Dist. Seagram	35½
Dom. Foundries	34¼
Dom Steel Ord	23⅛
Dom. Stores	43
Dom. Tar & Chemical	15⅛
Dom. Textiles	8⅛
Eddy Paper	58½
Famous Players	17⅞
Fanny Farmer	21¼
Ford A	123
Gatineau 5% pfd	109½
Imperial Oil	50½
Imp. Tobacco	11⅞
Int. Metals	42½
Int. Pete	37
Loblaw A	23
Loblaw B	21
Massey Harris	7½
McColl Frontenac	61½
Mont. Loco	16⅝
Moore Corp	54
Nat. Steel Car	29½
Page Hershey	104
Powell River	50¼
Power Corp.	64¾
Russ. Industries	12
Sicks Brew.	25¼
Simpsons A	23
Southam	53¾
Standard Paving	41¼
Steel of Canada	69¼
Union Gas of Can	60¼
United Steel	17¾
Winnipeg Gas	12½

ESSENTIAL DIKES

About ¼ of the land in the Netherlands is below sea level and is protected by dikes.

ON THE AIR

CKLN PROGRAMS — 1240 ON THE DIAL

(Pacific Daylight Time)

SATURDAY, AUGUST 25, 1956

6:30—Wake-Up Time
7:00—News
7:05—Musical Minutes
7:10—Farm Fare
7:15—Musicale
7:30—News
7:35—Sports News
7:40—Wake-Up Time
7:45—Roads and Weather
7:50—Rise 'n Shine
8:00—News
8:10—Sports News
8:15—Stu Davis
8:30—Home Gardening
8:35—Saturday Serenade
9:00—Buckskin Pete
9:15—Saturday Serenade
9:30—Stamp Club
9:45—Water Babies
10:00—Postmark U.K.
10:30—Here's Health
10:40—Story Parade
10:55—Weather
11:00—News
11:05—Saturday Jubilee
12:00—Novelty Time
12:15—Sports News
12:30—Folk Song Time
1:00—Jazz Workshop
1:30—From Jolson On
2:00—Tune Types
2:30—Ballet Club
3:00—News
3:10—Can. Weekly News Review
3:15—Speaker's Choice
3:30—Words and Music
4:00—Buff Estes Sextet
4:15—Old Country Sports
4:30—Drive-In
5:00—Sons of the Saddle
5:30—Musicale
5:45—Sports College
6:00—A Touch of Greasepaint
6:30—Symphonic Band
7:00—News
7:05—Musicale
7:15—Berkshire Festival
8:00—Hotel Downbeat
8:30—Night Spot
9:30—Prairie Schooner
10:00—News
10:15—Summer Date
10:30—Around the Town
11:00—NEWS Nightcap

SUNDAY, AUGUST 26, 1956

8:45—British Israel Broadcast
9:00—Overseas News
9:15—News
9:30—The Concerto
10:00—Garden News
10:15—Digger Jones
10:30—Songs of Praise
11:00—Chamber Music
11:30—This Is My Story
12:00—World Music Festival
1:30—Critically Speaking
2:00—Music Diary
2:30—Canadian Scene
3:00—News
3:05—Weatherman
3:15—UN on the Record
3:30—The Word of the Lord
3:45—The Commodores
4:00—Winnipeg Concert
5:00—Billy Graham
5:30—Tess of the D'Urbervilles
6:00—Capital Report
6:27—B C. Weather
6:30—Radio Playhouse
7:00—News
7:10—Weekend Review
7:20—Our Special Speaker
7:30—Little Symphonies
8:00—Summer Stage
8:30—Tapestry in Music
9:00—Summertime
9:30—Sunday Serenade
10:00—News
10:15—Talk
10:30—Around the Town
11:00—NEWS Nightcap

CBC PROGRAMS

(Mountain Standard Time)

SUNDAY, AUGUST 26, 1956

8:00—News
8:03—Theme—and Variation
9:00—BBC News
9:15—The Answer Man
9:30—The Concerto
10:00—B.C. Gardener & Weather
10:15—Digger Jones
10:30—Song of Praise
11:00—Chamber Music
11:30—Religious Period
12:00—World Music Festival
1:30—Critically Speaking
2:00—Music Diary
2:30—Canadian Scenes
3:00—News
3:05—Ask the Weatherman
3:12—Weather Forecast
3:15—UN on the Record
3:30—The Word of the Lord
3:45—The Commodores
4:00—Winnipeg Concert Orch.
5:00—Sunday Chorale
5:30—Tess of the D'Urbervilles
6:00—Capital Report
6:27—Weather Report
6:30—Radio Playhouse
7:00—News
7:10—Weekend Review
7:20—Our Special Speaker
7:30—Little Symphonies
8:00—Summer Stage
8:30—Tapestry of Music
9:00—Summertime
9:30—Vesper Hour
10:00—News
10:15—Lucretius
10:30—Kessler Trio

MONDAY, AUGUST 27, 1956

7:00—B.C. Fisherman's Broadcast
7:15—Musical Minutes
7:30—News
7:35—Musical Minutes
7:40—Morning Devotions
7:55—Musical March Past
8:00—News
8:10—Here's Bill Good
8:15—Morning Music
9:00—News
9:15—Aunt Lucy
9:30—Laura Limited
9:45—Composers' Corner
10:00—Morning Visit
10:15—Holiday With Music
10:45—Invitation to the Waltz
11:00—Melodic Moods
11:15—Two for a Quarter
11:30—Personal Choice
12:15—News
12:25—Showcase
12:30—B.C. Farm Broadcast
12:55—Five to One
1:00—Music and Western Man
2:00—Afternoon Concert
2:30—Trans-Canada Matinee
3:30—Playing Favorites
3:45—B.C. Roundup
4:30—It's Time for a Fable
4:45—Hidden Pages of the Air
5:00—Summer Skies
5:30—Traffic Jamboree
5:45—News
5:55—Byline
6:00—Rawhide
6:15—Roving Reporter
6:30—Ricochet
7:00—News
7:30—Summer Fallow
8:00—The Rhythm Pals
8:30—Symphony Orchestra
9:30—Distinguished Artists
10:00—News
10:15—Bev Foster Show
10:30—Boon Companions

TELEVISION FOR TODAY

KXLY TV — Channel 4

SATURDAY

9:45—Sign On
10:15—Baseball Preview *
10:25—Baseball Game of the Week *
1:30—Chicago Wrestling
2:30—The Lone Ranger
3:00—Western Roundup
4:00—Wild Bill Hickock
4:30—Western Roundup
5:30—Tales of the Texas Rangers
6:00—Abbott and Costello
6:30—High Finance *
7:00—The Honeymooners *
7:30—Stage Show *
8:00—Two for the Money *
8:30—Russ Morgan Show *
9:00—Gunsmoke *
9:30—Beat The Clock
10:30—The Late Show
10:00—Hollywood Summer Theater

SUNDAY

1:00—Sign On
1:30—Oral Roberts
2:00—Sunday Matinee
3:30—This Is The Life
4:00—The Song Shop
4:15—To Be Announced
4:30—Telephone Time *
5:00—You Are There *
5:30—Lassie *
6:00—Private Secretary *
6:30—Annie Oakley
7:00—Ed Sullivan Show *
8:00—G. E. Theater *
8:30—Alfred Hitchcock Presents *
9:00—$64,000 Challenge *
9:30—The Hunter
10:00—Do You Trust Your Wife?
10:30—What's My Line?
11:00—Reporter's Roundup

* Means live line from network

KHQ TV — Channel 6

SATURDAY

8:40—Test Pattern
8:55—Bible Reading
9:00—Howdy Doody *
9:30—I Married Joan
10:00—Fury *
10:30—Uncle Johnny Coons *
11:00—Mr. Wizard
11:30—Terry and the Pirates
12:00—Cartoon Carnival
1:00—Western Theatre
5:00—"Stranger on the Prowl"
6:30—Down You Go *
7:00—Tony Bennett Show *
8:00—People Are Funny *
8:30—Festival Of Stars *
9:00—Encore Theatre *
9:30—Adventure Theatre *
10:00—Death Valley Days
10:30—"The Big Chase"

SUNDAY

10:40—Test Pattern
10:45—Color Test Pattern
10:55—Bible Reading
11:00—Christopher Program
11:30—Youth Wants To Know *
12:00—Catholic Hour *
12:30—American Forum
1:00—Zoo Parade
1:30—The Way
2:00—Big Game Hunt
2:30—"The Well"
4:00—Hopalong Cassidy
5:00—All Star Theatre
5:30—Style Show
6:00—Topper *
6:30—Frontier *
7:00—Steve Allen Show *
8:00—Playhouse *
9:00—Loretta Young Show *
9:30—All Star Theatre
10:00—All Star Theatre
10:30—Boston Blackie
11:00—Secret File U.S.A.

* Means live line from network

KREM TV — Channel 2

SATURDAY

2:15—Test Pattern
2:30—Movietime on Two
4:00—Wild West Theatre
5:00—Cartoons
5:30—Frontier Time
6:30—Town and Country Time
7:00—Pride of the Family
7:30—Ozark Jubilee
8:00—Lawrence Welk
9:00—News
9:05—Famous Playhouse
9:30—Masquerade Party
10:00—Saturday Showcase
10:30—News
10:35—Million Dollar Theatre

SUNDAY

2:15—Test Pattern
2:30—Lighted Window
3:00—Faith for Today
3:30—Sunday Matinee
4:00—Going Places
5:00—Frontier Time
6:00—You Asked For It
6:30—Famous Film Festival
8:00—Ted Mack Amateur Hour *
9:00—News
9:05—Million Dollar Theatre
10:30—News
10:35—Biff Baker USA

* Means live line from network

(Programs subject to change by stations without notice.)

READ AND USE
The Nelson News
WANT ADS

EXPERT TELEVISION SERVICE
On All Makes of Sets.
Phone 1300 Days 1033 R Nights
Except Sundays and Holidays.
Mc and Mc

SPORTS

The SHORT CIRCUIT

By JOHN SHORT
Sports Editor

Joe Brown, the greatest exponent of the hit-and-run since Peewee Reese was just a fond gleam in his father's eye, is the new lightweight boxing champion of the world.

But only because the former champion, Wallace (Bud) Smith did less fighting than champions are supposed to do.

From where I sat, third stool from the end, only three solid punches were thrown over the entire 15-round route. Brown threw all three.

In the second round, he buckled the champion's knees with a right to the button, apparently breaking his hand. In the 14th round, he pounded the champion (almost certainly ex-champion, at that stage) to the canvas twice. The bell saved Smith the second time.

In between, however, Brown gave the greatest exhibition of one-handed fighting since Noah was a boy. He jabbed with his left, he hooked with his left, he blocked Smith's feeble flurries with his left.

In short (that's a pun, son), he was a better one-handed fighter than Smith was with two hands. If Joey had to, he probably could have done almost as well blindfolded.

Smith could have done little worse blind-folded. He could have done little worse had he been sleeping. In fact, if he had stayed home in bed, he would have been better off.

He would have the championship but no bumps. As he stands now—if he is standing now— he has bumps but no championship.

And nobody, not even you, can convince me that's a good trade.

The official scoring was nothing short of fantastic. In impolite society, it might be said that the judges were all blind in one eye and couldn't see from the other. But since this column was not written to appeal to impolite society (only to your kind) I won't say it.

Maybe you can tell me how anybody could call Smith the winner? Maybe you could also tell me, while you're being so obliging, how they could call Brown the winner by such a lop-sided margin?

You see, both happened.

On that bewildering note, we call a halt. My constitution simply won't stand any more.

* * *

SHORT'S BRIEFS: Three members of the Nelson Maple Leaf executive visited Gus Adams on Friday. Seems they found out from one source or another that Gus received a lucrative offer to play in Ontario.

I don't think Gus will leave. I hope he doesn't. But I hope he gets a fairly solid deal before he agrees to stay. And there is always the chance that New York Rangers, owners of all professional rights to the likeable little Greek, will dispatch him some place else.

Who knows, he may even move into professional hockey. But Gus thinks—and so do I—that he's still a year away. With that year under his belt, Gus may just be the boy to replace Ray Mikulan in Vancouver in 1957.

Here's hoping.

* * *

And while on the topic of the Western International Hockey League generally and Nelson Maple Leafs specifically, I daresay the fact that Gus has been approached may be taken as a good omen for anxious hockey fans throughout the district.

Prexy Confirms Rumor Red Wings Carried Liquor

MONTREAL (CP) — President Clarence Campbell of the National Hockey League confirmed Friday that Detroit Red Wing players were involved in carrying liquor across the international border two years ago but said the "incident is dead" as far as the league is concerned.

Some of the liquor was found in a Detroit gambler's home, but Campbell said the Detroit management explained the situation at the time.

"We are not contemplating any investigation or any action," he said.

FANS BOO STAN FOR POOR EFFORT

ST. LOUIS (AP)—Stan Musial was booed during a Wednesday night game here with Brooklyn which was admittedly the worst of his career with St. Louis Cardinals.

The six-time National League batting champion made two errors to help let in four unearned runs as Brooklyn beat the Cards 5-3. He also was hitless. Cheers drowned out the boos.

Miss Supertest Ready to Challenge

DETROIT (AP)—The mishap-ridden Miss Supertest, Canadian challenger for the Harmsworth Trophy, will race as scheduled today on the Detroit River.

For a time it appeared the race might have to be delayed when Miss Supertest, owned by J. Gordon Thompson of London, Ont., encountered new mechanical difficulties.

But Thompson said Friday night these had been overcome and Miss Supertest would be at the course to meet Shanty I of the Seattle Yacht Club for the historic Harmsworth bronze plaque.

Both Shanty I and Miss Supertest have reached speeds near 150 miles an hour in tests.

Fights

By The Associated Press

Worcester, Mass.—Johnny Saxton, 150¼, Philadelphia, awarded decision over Don Williams, 135¼, Worcester, 10.

Batteries
MINING — LOGGING AND AUTOMOTIVE
Repairs to All Types
509 Lake St. Phone 898
ARROW BATTERIES

DAYTON MAN COPS GRAND CHAMPIONSHIP

VANDALIA, Ohio (AP) — A hometown marksman, C. W. Brown of nearby Dayton, Friday won trapshooting's biggest prize, the Grand American handicap.

Brown stormed down the finish in almost the last squad of a record field of 2145 to post a score of 99 of 100 from 20 yards.

That threw him into a deadlock with Durwood L. Baumgartner of Crestline, Ohio, and Paul Baker of Brookville, Ohio.

In the shootoff, Brown broke 23 of 25 to take the championship. Baker wound up second with 22, and Baumgartner third with 18. The three shared $12,000 in prize money.

A. F. Billings of Omaha, Neb., finished fourth in the shoot with 98. Billings and Brown fired from 20 yards, Baumgartner from 19 and Baker from 23.

RECORD FIELD

The field of 2145 was the largest ever to face the traps in a clay target event anywhere and exceeded by 120 the record set here a year ago when Logan Bennett of Hodgenville, Ky., won with 99 from 19 yards. Bennett had a 90 Friday, while Shelby Edwards of Central City, Ky., who won Thursday's preliminary handicap with 99, broke only 88.

COMMITTEE NEARS FUND OBJECTIVE

VANCOUVER (CP)—More than $5700 in cash and pledges of help in the form of food and services have been given a committee raising funds to sent 15 members of the Vancouver Rowing Club to the Olympic Games, the fund-raising committee announced Friday.

The fund's objective is $30,000.

The official Olympic budget allowed for only 11 men, including the coxswain, but a move was started to send both the VRC fours and eights after the crews broke world Olympic records in the Canadian trials.

Difference between the official budget and the cost of sending 15 men is $6900.

Members of the crews, all University of British Columbia students, quit their jobs Friday to start training in earnest.

MINNIE, MARION FINED SEPARATELY

NEW YORK (AP) — Manager Marty Marion and outfielder Minnie Minoso of Chicago White Sox were fined Friday by American League president Will Harridge for their actions in separate incidents of the last two days.

Marion was fined $50 for delaying the game in Boston Tuesday night when he argued with umpire Ed Runge over a decision at second base. It cost Minoso $25 for using profane language after he was called out on a close play by umpire Larry Napp in the first game of the doubleheader with New York Yankees Thursday.

Bruins Announce Forward Signed

BOSTON (AP)—Boston Bruins announced Friday Johnny Peirson has signed a contract for the 1956-57 National Hockey League season.

The veteran right-winger had a 20-goal average for six years in the NHL before he retired two years ago.

He came out of retirement last year and in 32 games rapped in 11 goals.

FLAT TOP

Because the earth is not a sphere, the poles are about 70,000 feet nearer the centre of the earth than the equator.

LEAGUE LEADERS

	AB	R	H	Pct.
AMERICAN LEAGUE				
Mantle, N.Y.	432	106	155	.369
Williams, Boston	288	49	100	.347
Maxwell, Detroit	378	75	125	.331
Kuenn, Detroit	444	69	146	.329
Vernon, Boston	325	55	105	.323
NATIONAL LEAGUE				
Moon, St. Louis	421	74	141	.335
Aaron, Milwaukee	457	85	152	.333
Schoendienst, NY	346	42	110	.318
Virdon, Pitts.	443	61	139	.314
Bailey, Cinc.	308	46	96	.312

HUNGARIAN SEEKS MARK

BUDAPEST, Hungary (AP) — Hungary's famed Istvan Rozsavolgyi plans to make an assault Sunday on the world record for the mile held by Australia's John Landy, it was announced Friday. Landy's record is 3:58.0.

time for a...
FALL TUNE-UP
You don't have to ask for a Safety Check at STAR AUTO ! ! !
We make every effort to check every car thoroughly when they are on our lubrication rack.
★ TUNE-UPS ★ BRAKES
★ TIRES ★ WHEEL BALANCING
And Our Complete Texaco Service Are Ready and Waiting for You at
STAR ★ AUTO SERVICE
Ymir Road Phone 1648 Nelson, B.C.

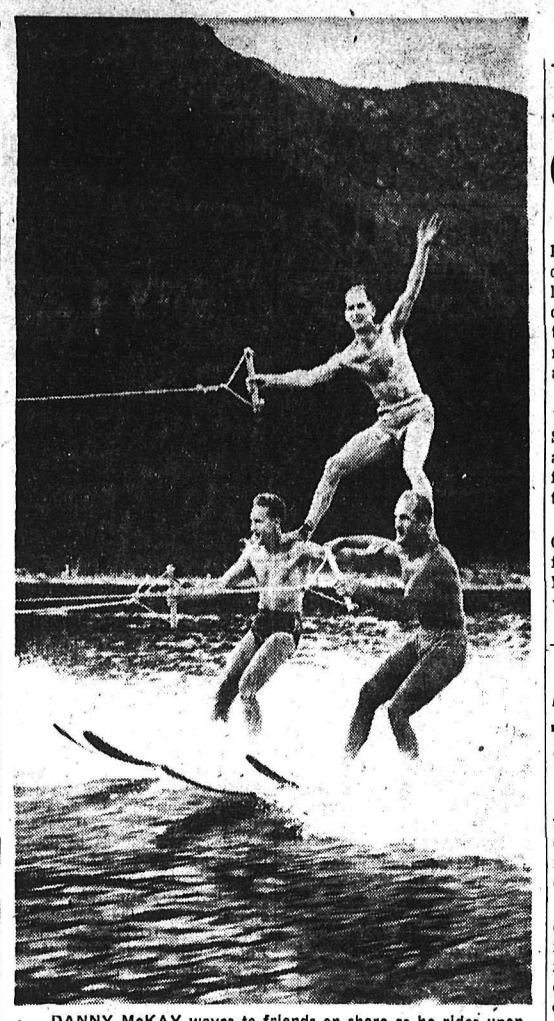

DANNY McKAY waves to friends on shore as he rides upon the shoulders of Bob Smith, right, and Bill Murphy, as the three members of Silver King Ski Club rehearse for a water-skiing performance at Riondel Sunday. The week following, the three intrepid individuals will perform at Nelson Rotary Day. —Elder photo.

EDMONTON COACH MAINTAINS STAMPS TOUGHER THAN B.C.

By LORNE BRUCE

Calgary Stampeders are winless and B. C. Lions have won both their starts but the 1955 Grey Cup champion Edmonton Eskimos figure the Stamps will be tougher.

In Saturday games, Calgary is at Edmonton and Winnipeg Blue Bombers make their first start in conference play by visiting Regina to battle winless Saskatchewan Roughriders Monday. Edmonton will invade the Lions' den and Calgary moves to Winnipeg.

Coach Frank (Pop) Ivy, whose Esks won their league start this last Saturday against Roughriders after two lopsided exhibition defeats, figures Calgary will be tougher this season.

"They've got some big men on that line—some of the toughest and biggest in the league," Ivy said. "You wont' find many ball players better than tackles Berdet Hess and Dick Huffman."

Praising Calgary's defence, Ivy indicated he expects to have more trouble with Stamps than with Lions.

"When I say the Stampeders will be tough, I'm not trying to pull the old psychological gaff," the coach commented.

Meanwhile Calgary, going with a new deal in the executive branch, have cut two imports and a Canadian.

Players released were halfback Carl Mayes and end Monte Brethauer, both from the United States, and end Jack Meakins, an Edmonton product.

Coach Ivy doesn't plan any more player cuts until the deadline, 48 hours after the Monday encounter at Vancouver.

Winnipeg, regarded as the most improved club in the conference from last year but thin in Canadians, has been working out in closed sessions the last two nights.

The club has quarterbacks Eagle Day and Buddy Leake, fullback Bob Davenport and halfback Bob McNamara but it has to go along without fullback Lorne Benson, out for the season because of an injury, and backfielders Gerry James and Tom Casey, who have retired.

OUTLOOK BLEAK

Frank Filchok's Saskatchewan team faces a bleak outlook in trying for its first win in three starts. The biggest backfield guns, Bobby Marlow and Ken Carpenter, may miss their second game because of injuries suffered in the game at Edmonton last Saturday.

But Riders are expected to use for the first time halfback Alex Bravo, released by Los Angeles Rams after a contract dispute.

Paddlers Compete For Olympic Berths

OTTAWA (CP) — Competitive paddlers from Winnipeg and points east to Montreal compete here today in quest of a berth on Canada's Olympic team.

Canadian Canoe Association officials tonight must select nine members for the team that will represent Canada in Olympic paddling races at Melbourne, Australia, in November from winners of today's eight scheduled events.

Lefty Bowsfield Out for Season

PENTICTON (CP) —Ted Bowsfields, lefthanded pitcher who moved from sandlot ball here to San Francisco Seals of the PCL, will be out of action for the rest of the season with a knee injury.

Bowsfield was hit on the knee by a batted ball in his second serious mishap since joining the Seals this year.

BRITISH CRICKET

LONDON (Reuters) — Cricket close-of-play scores in Britain:

England 247, Australia 198 for 8 fifth test match.

Leicestershire 219 and 130 Gloucestershire 244 and 108 for 4. Gloucestershire won by 6 wickets.

Hampshire 293 and 102 for 3 declared, Sussex 154 and 193. Hampshire won by 48 runs.

Middlesex 197 and 134, Northamptonshire 186 and 146 for 8. Northamptonshire won by 2 wickets.

Worcestershire 233 and 92 for 2 declared, Glamorgan 125 for 7 declared and 135. Worcestershire won by 65 runs.

Yorkshire 244 for 83 for 5 declared, Essex 139 and 169 for 5. Essex won by 5 wickets.

Surrey 197 and 154 for 3 declared, Derbyshire 210 and 85 for 4. Draw.

Mawhinney Sets Unofficial Course Record, Meets Leonard

TORONTO (CP) — Stan Leonard, 42-year-old Montreal Lachute pro who has represented this country in all three Canada Cup matches, Friday advanced into semi-final play of the $5000 Millar Trophy golf tournament with a hard-fought win over Toronto veteran Bob Gray.

Leonard was one down to the 47-year-old Scarborough pro at the ninth hole on the suburban Islington course but went on to even it up on the 13th and win the fourth-round match 2 up under sunny skies.

Leonard will tee off today against Bill Mawhinney of Vancouver Quilchena, while Al Balding of Toronto Credit Valley takes on Normie Smith of Toronto York Downs.

Mawhinney, 26-year-old former Canadian amateur champion, sank a 50-foot putt on the 16th green to close his fourth-round match 3 and 2 over Joe Noble, 39-year-old Toronto Thornhill pro. Mawhinney beat Archie Grimsditch 5 and 3 in the morning round.

Mawhinney called his afternoon play "the best round I have ever shot in my life." He toured the par-72 in an unofficial eight-under 64, but it cannot be recognized as a course record, now 65.

Since small putts are generally conceded in match competition no rounds scores are officially kept or recognized.

Baseball Standings

By The Canadian Press

	W	L	Pct.	GBL
AMERICAN LEAGUE				
New York	79	44	.642	
Cleveland	69	50	.580	8
Chicago	65	53	.551	11½
Boston	65	55	.542	12½
Detroit	58	63	.479	20
Baltimore	54	66	.450	23½
Washington	50	69	.420	27
Kansas City	40	80	.333	37½
NATIONAL LEAGUE				
Milwaukee	74	46	.617	
Brooklyn	71	47	.602	2
Cincinnati	70	52	.574	5
St. Louis	61	60	.504	13
Philadelphia	55	63	.466	18
Pittsburgh	57	71	.418	24
Chicago	49	70	.412	24½
New York	48	70	.407	25

Brown Floors Bud Smith, Cops Lightweight Title

NEW ORLEANS (AP) — Joe Brown of New Orleans, a 30-year-old ex-carpenter with a buzz saw left hand, floored lightweight champion Wallace (Bud) Smith twice in the 14th round Friday night and won the world title on a 15-round split decision.

Brown unleashed a two-handed barrage in the 14th that sent Smith down for counts of seven and nine. The bell saved Smith from a knockout on his second trip to the canvas.

The 27-year-old titleholder from Cincinnati was bleeding badly from the mouth and nose and hung on through the 15th on wobbly legs.

The 9200 fans who jammed Municipal Auditorium let go a deafening roar when the verdict was announced. Referee Roland Brown had Brown in front 12 rounds to three. Judge Charles Dabney had Brown the winner, nine rounds to three with three even. Judge Frederick Adams had Smith ahead seven rounds to six with two even.

BROKE HAND

Ringside reports after the fighters left the ring said Brown broke his right hand in the second round.

Brown fought almost exclusively through the latter part of the fight with a flickering left hand jab and an occasional hook to the midsection and head.

Brown set a fast early pace and outscored Smith with a steady stream of lefts and a few rights that discouraged Smith's potent left hand.

Smith regained his poise in the middle rounds and began to carry the attack to the fleeting New Orleans challenger.

The margin for the challenger grew as Smith waited for an opening in the sixth and seventh rounds. Brown offered little opportunity, moving in quickly with pot shot lefts to the head and retreating back to safe distances.

ARGOS, ALS TANGLE TODAY

MONTREAL (CP) — The teams that staged just about the thriller-diller of the 1955 football season meet today in the opening date of the Big Four schedule.

Montreal Alouettes oppose Toronto Argonauts and if the game is anything like the 1955 eastern final it will be a spectacle all its own. In that memorable battle each team scored gobs of touchdowns and Alouettes finally finished in front 38-36.

There will be many of the same players on the McGill Stadium field today but only one of the two pass-flinging field generals is expected to perform. Tom Dublinski of Argos is still suffering from an injured leg and his place likely will be taken by young Gerry Doucette. Ed Songin and John Stephans may also see work at quarterback.

Sam Etcheverry will lead Als in their effort to keep intact their long string of victories on their home grounds.

CHOOSES IMPORTS

After putting his team through a secret workout, coach Doug (Peahead) Walker made known the 12 permitted he will use.

He named all seven holdovers Etcheverry, ends Hal Patterson and Red O'Quinn, tackles Jim Staton and Tex Coulter, centre Tom Hugo and backfielder Pat Abbruzzi.

The five newcomers named are guard Pat Bisceglia, tackle Bob Golic and halfbacks George Brancato, Bob Pascal and Jack Dwyer.

BALL SCORES

AMERICAN LEAGUE

Cleveland .... 030 020 000—5 7 0
Boston ..... 001 020 000—3 10 0

Garcia, Mossi (7) and Hegan; Brewer, Porterfield (7) and White. Daley (7). W—Garcia. L—Brewer. HRs: Cleveland, Strickland, Wertz; Boston, Klaus.

Chicago ..... 000 000 000—0 4 0
New York .... 000 001 01x—2 8 0

Harshman, Kinder (8) and Lollar; Kucks and Berra. L—Harshman. HR: New York, McDougald.

Detroit ..... 000 000 013—4 10 0
Baltimore .... 000 000 010—1 8 0

Hoeft and Wilson; Johnson, Martin (9) and Triandos. L — Johnson. HR: Detroit, Tuttle.

Kansas City 210 020 012—8 10 1
Washington .. 010 030 000—4 8 1

Kretlow, Shantz (5) and Smith; Ramos, Byerly (6), Stewart (8) and Courtney. W—Shantz; L—Ramos. HRs: Kansas City, Skizas 2, Simpson.

NATIONAL LEAGUE

New York 001 030 000 01—5 9 0
Chicago .. 100 001 101 00—4 8 1

Gomez, McCall (9), Wilhelm (10), Littlefield (11) and Sarni; Kaiser, Valentinetti (6), Lown (8), Hughes (10), Meyer (11) and Landrith. W—Wilhelm; L—Meyer.

Pittsburgh .... 001 010 000—2 6 2
St. Louis ..... 200 200 11x—6 8 1

Waters and Foiles; Dickson and Katt. L—Dickson. HR: Pittsburgh, Foiles.

Brooklyn ..... 103 020 000—6 10 0
Cincinnati .... 002 002 000—4 12 1

Maglie, Bessent (7) and Campanella; Jansen, Black (6), Freeman (8), Lawrence (9) and Bailey. W — Maglie; L — Jansen. HRs: Brooklyn, Snider, Furillo; Cincinnati, Bell, Post.

Philadelphia 000 000 001—1 5 2
Milwaukee .. 012 001 02x—6 12 0

Roberts, Pillette (7), S. Miller (8) and Seminick; Spahn and Rice. L—Roberts. HRs: Milwaukee, Adcock, Mathews.

Babe's Husband Says Her Condition "Not Good"

GALVESTON, Tex. (AP)—The husband of Mrs. Mildred Didrikson Zaharias said Friday her condition is "not good." It was the first time George Zaharias had publicly expressed anything except optimism.

Mrs. Zaharias, the famed athlete known as "Babe", has been fighting recurrent attacks of cancer since 1953.

Asked the direct question, "Is Mrs. Zaharias conscious?" her husband replied she was. He appeared reluctant to speak further.

On Aug. 6, she underwent another of the series of operations—this one to relieve a blocked intestine. Three weeks before, sensory nerves to the lower part of her body were servered to relieve pain.

Vancouverite Early Decathlon Leader

HAMILTON (CP) — Vancouver's Don Steen Friday took an early lead in the decathlon event as the Canadian Olympic track and field trials opened with pomp and ceremony.

Steen totalled 2930 points on the five events of the 10-event decathlon which were run off. He won four—the 100 metres, the broad jump, the high jump and the 400 metres. Windsor's Bill Mitchell was in second place with 2493 points, including a win with the 16-pound shot. Bruce Lee of Vancouver ran third with 1923 points.

Smith Steps Down As Leaf Captain

TORONTO (CP) — Left winger Sid Smith has resigned as team captain of Toronto Haple Leafs to devote his entire time to winning a place on the 1956-57 National Hockey League club.

The 31-year-old forward took over as captain last season from Ted Kennedy. His goal production, 33 in the 1954-55 campaign, slumped to four last season.

NEEDS 14 VICTORIES

DEL MAR, Calif. (AP) — Victory on the Golden Gate Stable's Longstone in the featured race was jockey Johnny Longden's only win in five rides Friday.

It brought his career total to 4856 wins, 14 short of the world record held by England's Sir Gordon Richards.

NO FORESIGHT

Promoters were refused a $1000 loan in 1827 by bankers to start a town at Chicago, on the grounds it would never develop.

Arch-Rivals Head Swim Entry List

TORONTO (CP) — A $29,000 Lake Ontario marathon swim was given an international flavor Friday as the names of the 10 competitors were announced. Seven men and three women were chosen from a field of 32 to start.

The contestants are from Canada and the United States, but two have a European background.

Heading the list, selected from 32 applications filed with the marathon swim committee by Thursday midnight, were arch swimming rivals Cliff Lumsdon of Toronto and Tom Park, formerly of Hamilton but now of Marineland, Calif.

The 32-mile swim is scheduled to start Monday at Niagara - on-the-Lake and end on the Canadian National Exhibition's lakeside waterfront.

DEADLINE SET

If conditions are such that the mass marathon cannot start before 8 p.m. Wednesday, the whole thing will be called off, sponsors said Friday.

First prize is $15,000 with second and third place finishers receiving $5000 and $2000 respectively. The first woman to finish the race receives $2250 in addition to any other prize money she may win.

Fourth finisher gets $1000 while fifth prize is for $500.

OLYMPIANS WIN DIVING TITLES

TORONTO (CP) — Two divers named Thursday night to Canada's Olympic swimming team — Irene MacDonald, 22, of Hamilton, and Bill Patrick, 24, of Calgary — Friday won the national tower diving championships.

The events, run in conjunction with the three-day Olympic trials, were postponed Thursday because of poor weather. Water temperature at the waterfront site Friday was a chilly 55 degrees.

RESULTS

Women's tower diving 1. Irene MacDonald, Hamilton 57.84 points 2. Lois Wood, Toronto 49.78.

Men's tower diving: 1. Bill Patrick, Calgary, 73.16 points; 2. Bernie Valois, Montreal, 57.37.

Career Boy Enters U.N. Handicap

ATLANTIC CITY, N. J. (AP)—C. V. Whitney Friday accepted an invitation to start Career Boy in the $100,000 United Nations Handicap over the Atlantic City turf course.

Career Boy won the Gotham and was runnerup to Needles in the Belmont Stakes.

YOU CAN GO FAR ON THE NAVY TEAM
Take advantage of the Navy's offer to train you further in your own trade. There are openings for machinists, fitters, boilermakers or coppersmiths to serve as Petty Officers in the engine rooms of Canada's modern fighting ships. Advance in your trade while you enjoy a vigorous life in the Royal Canadian Navy. Investigate today — See or write:
THE NAVAL RECRUITING OFFICER,
312 West Pender Street,
VANCOUVER 3, B.C.
TA: 5638

Baseball — Doubleheader
Trail Smoke Eaters vs Nelson Outlaws
SUNDAY, 2:00 and 4:00 p.m.
SILVER COLLECTION
Kids Under 12—This Is on Us

FIRST CLASS
★ LUBRICATION
★ TIRE REPAIRS
★ WELDING
★ TUNE-UP
BA 88 and 98
TOP RATED GASOLINES and Peerless Motor Oils
We have a good selection of 1954 Austin parts in good condition.
Six Mile Service
NORTH SHORE PHONE 1668-L-1

CLASSIFIED ADS

PERSON-TO-PERSON WANT ADS FOR QUICK RESULTS!

Phone 1844 Deadline for Classified Ads—5 p.m. **Phone 1844**

BIRTHS

SOKOLOSKI—To Mr. and Mrs. Mike Sokoloski of Procter, at Kootenay Lake General Hospital, August 23, a daughter.

HELP WANTED

REQUIRED IMMEDIATELY FOR our Nakusp sawmill, 3rd class stationary steam engineer, to act as chief. Salary open, housing accommodation available, or 4th class stationary steam engineer, shift work, rate $1.60 per hour. Apply Celgar Ltd., Castlegar.

BOOKKEEPER TYPIST. THIS IS a position that does not necessarily require full time all year round, and can be arranged to suit applicant. Associated Growers of B.C. Ltd., ph. 567.

STENOGRAPHER FOR GENERAl office work. Must be good typist. Shorthand an asset but not essential. Good pay and working conditions. Apply Box 9788, Nelson Daily News.

WANTED — YOUNG MAN FOR warehouse and truck driving. Apply Mc and Mc, Nelson.

HELP WANTED (Continued)

YOUNG MEN

If you are looking for an interesting career, one that offers excellent training, travel opportunities, good pay and an attractive pension at an early age, then investigate the ideal careers offered by the Royal Canadian Air Force. You must be seventeen to thirty-nine years of age, a Canadian Citizen with Grade VIII or better education and single (unless you have previous service). Enquire now without obligation, about the many advantages offered by service in the RCAF.

Visit or phone:
RCAF Recruiting Unit,
206-8th Avenue East,
Calgary, Alberta.
Phone 63688 or 66631.

You may receive complete information by mailing in the coupon below.

NAME .....

ADDRESS .....

.....

EDUCATION ..... AGE .....

HELP WANTED (Continued)

WANTED IMMEDIATELY

Able-bodied man for general plant work. Applicant should apply at the National Employment Office, Gray Building, Nelson, B. C.

Or

Address enquiries to Labor Department, Personnel Division, Consolidated Mining and Smelting Company, Ltd Trail, B. C.

EXPERIENCED LUMBER grader and tally man required for Cedar Mill Write Box 718, Revelstoke, or Phone 3-X-1 Revelstoke, B.C.

YOUTH WITH DRIVER'S LICENCE required for shipping department. Apply Taylor and Wilton Sales Ltd.

WANTED — TRUCK DRIVER. Phone 871.

HELP WANTED (Continued)

WANTED — TRUCK AND CAR salesman. A good proposition. Apply Post Office Natal, Box 74, Sparwood, B.C.

BAKER WANTED FOR SMALL shop. Apply Box 10057 Nelson Daily News.

WAITRESS FOR COFFEE BAR. Must be able to handle till. Box 9747, Nelson Daily News.

HELP WANTED — FEMALE

$100 MONTHLY FOR WEARING lovely dresses given to you as bonus. Just show North American Fashion Frocks to friends. No canvassing, investment or experience necessary. North American Fashion Frocks Ltd., 2163 Parthenais St., Dept. W-2742, Montreal, P.Q.

KOOTENAY LAKE GENERAL Hospital requires good typist for half-time position. Apply immediately, to administrator, K.L.G.H.

Buy, Sell, Trade the Want Ad Way

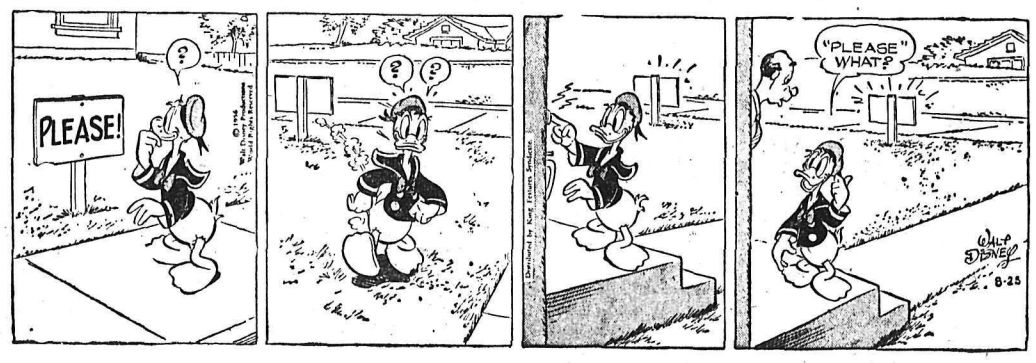

SITUATIONS WANTED

NEW — CONCRETE TILES 12"x 12" for driveways, sidewalks and garage floors. Ph. 1364-R.

FOR HANDYMAN AND ODD jobs, phone 256-R

BOATS AND ENGINES

4 ONLY 16-FT WOODEN DOUble ended life boats Safe and seaworthy, good condition. $100 each Columbia Trading, 902 Front St.

FOR SALE — 19 FT. CABIN cruiser, marine engine, good price for quick sale. Phone 752.

PUBLIC NOTICES

GOVERNMENT OF THE PROVINCE OF BRITISH COLUMBIA
DEPARTMENT OF LANDS AND FORESTS
NOTICE TO CONTRACTORS

1. Sealed tenders will be received up to noon, 29th August, 1956, by the Chief Forester, Victoria, B.C., for Gravel Crushing, Champion Lakes Park Road. Champion Lakes Park is located about 3 miles north of Fruitvale, B.C.

2. Specifications and conditions of tender, may be obtained from the District Forester, Marine Building, Vancouver, B.C., or the Parks and Recreation Division, B.C. Forest Service, 544 Michigan Street, Victoria, B.C., or the District Forester, Nelson, B.C., on deposit of Ten Dollars ($10.00) which will be refunded upon return of plans, etc., in good condition within thirty (30) days.

3. Each tender must be accompanied by an accepted cheque on a chartered bank of Canada, made payable to the Minister of Lands and Forests, for the sum of Four Thousand Dollars ($4000.00), which shall be forfeited if the party tendering declines to enter into the contract when called upon to do so.

4. Tenders must be made out on the forms supplied, signed with the actual signature of the tenderer and enclosed in the envelope furnished.

5. No tender will be accepted or considered that contains an escalator clause or any other qualifying conditions.

6. The lowest, or any tender, not necessarily accepted.

C. D Orchard,
Chief Forester.
Department of Lands and Forests,
Parliament Buildings,
Victoria, British Columbia.
10th August 1956.

CORPORATION OF THE CITY OF NELSON
NELSON CIVIC CENTRE COMMISSION

Sealed tenders marked "Tender for construction of Hall Street Ramp, Bays G to N, inclusive, Nelson Civic Centre" will be received by the undersigned up to Tuesday, September 4th, 1956 for completion of Hall Street ramp leading to skating arena, Bays G to N, inclusive.

Plans and specifications may be obtained from the City Hall, Office of the Works Superintendent of the City of Nelson upon deposit of an accepted cheque made payable to the Nelson Civic Centre Commission in the amount of $5.00.

Each tender must be accompanied by an accepted cheque on a chartered bank of Canada made payable to the Nelson Civic Centre Commission equal to 5% of the total tendered price, which shall be forfeited if the party tendering declines to enter into the contract when called upon to do so.

No tender will be considered as having any qualifying or escalator clauses whatsoever, and the lowest or any tender not necessarily accepted.

E. E. OLSON,
Works Superintendent,
City of Nelson,
City Hall, Nelson, B.C.

TENDERS

Tenders will be received up until 4 p.m., September 6th, 1956, for a STIPULATED SUM CONTRACT for the construction of an ELEMENTARY SCHOOL ADDITION at Crescent Valley, B.C., for the Board of School Trustees of School District No. 8, Slocan City, B.C., by:

WILLIAMS & FAIRBANK,
Architects,
373 Baker St.,
Nelson, B.C.

Plans and Specifications may be obtained on or after August 23rd by General Contractors only from the Architects' office upon deposit of $15.00 refundable upon return of drawings and specifications in good condition.

Tenders shall be accompanied by a certified cheque in the amount of 5% of the tender, to be replaced by Performance Bond for 50% of the Contract figure.

WILLIAMS & FAIRBANK,
Architects,
373 Baker St., Nelson, B.C.

B.C. TRAVEL BUREAU
AUCTION SALE
TIMBER SALE X 69368

There will be offered for sale at Public Auction, at 10:30 a.m. (Local Time) on October 1st, 1956, in the office of the Forest Ranger, Nakusp, B.C., the Licence X 69368, to cut 1,538,000 cubic feet of Hemlock, Cedar, Larch, White Pine, Fir, Balsam, Spruce and Other Species on an area situated on part of S.T.L. 731p and Vacant Crown Land, Kuskanax Creek, Kootenay Land District.

Five (5) years will be allowed for removal of timber.

Provided anyone unable to attend the auction in person may submit a sealed tender, to be opened at the hour of auction and treated as one bid.

Further particulars may be obtained from the Deputy Minister of Forests, Victoria, B.C., or the District Forester, Nelson, B.C., or the Forest Ranger, Nakusp, B.C.

PROPERTY, HOUSES, FARMS, ETC., FOR SALE

ANOTHER SPECIAL!

The last one sold overnight!

1—A 3-B.R. home close in but not in Fairview. Has real nice L.R., modernistic K. and bathroom, plus 3 B.R.s. Full basement. House has new duroid roof; very nice interior. Not too much property. Owner leaving Nelson and will sell for quick sale at only **$6000**
Some discount for cash!

2—A very well built duplex on Chatham St. A good 2-B.R. home for owner plus rental. This property must be seen to be appreciated. Full price, only **$9500**
Will take lower offer for cash.

3—An older type 2-B.R. home located on 2 level, developed lots, fairly close in. House needs considerable repairs, etc., but quite livable. Owner will accept only **$3000**
With only $1000 cash payment!

4—A fine older type home in splendid condition. Close to schools, churches and downtown. Has one very large room rented. Lovely corner (developed) lot. Furnace in basement. Early occupancy to buyer. Full price, only **$7500**
With $3500 down payment.

5—Several very good buys on North Shore. Ask about these for particulars. All well located and priced right.

6—A solid brick house in Fairview with L.R., D.R. and kitchen on main floor. Also two lovely verandahs. Upstairs has three B.R.s with closets and good bathroom. Located on 2 level, developed corner lots. Has almost new garage off lane. A splendid buy for only **$7990**
You should see this one!

7—A lovely ½ acre on North Shore, plus a 3-B.R. home. L.R. with good fireplace. 3 B.R.s and large K. and bathroom. Not quite full basement. House situated in lovely setting and also has some waterfront. Full price, only **$6500**
With low down payment.

Houses are selling and we could still use more listings!

Herb Peacock
Real Estate and Insurance Agency
Bill Kalyniuk, Salesman
PHONE 68 532 WARD ST.

Our Reputation Is Your Guarantee of Value.

PRICED RIGHT EXCLUSIVE LISTINGS

We Buy - We Sell - We Trade

THREE LOTS

1—Three bedrooms; Rosemont. Not elaborate but excellent value at **$4200**

2—One-bedroom bungalow on Robson. Excellent condition, suitable for couple without family. **$5350**

3—New and modern two-bedroom bungalow on North Shore at 6-Mile. One-half acre level land. See this at **$8300**
On Terms.

4—Large family home on Victoria St. 1st class condition. Four bedrooms, land for garden, and garage. Suitable for large family or high-class bedroom rental. Cash price **$11,250**
Or $11,750 on terms.
As low as $3500 down.

5—Modernized older style three bedroom dwelling, Baker St. Full basement, garage, oil heat. Entrance hall, lovely large and attractive L.R. with fireplace, dining room, kitchen with nook, modern plumbing. Glass-enclosed back porch If you desire a real family home see this today. **$13,500**
With $5500 down.

Also:

6—Ultra modern three-bedroom dwelling, all attractive rooms, plastered, oak floors, insulated mono doors, full basement, piped hot air heat., attached garage. Convenient location on High St. A real, seven-year-old family home with double plumbing. Cash **$13,500**
Or $14,000, with $4000 down and 15-year amortized mortgage.

7—Excellent selection of lots, Lower and Upper Fairview, Uphill and North Shore.

8—Business Opportunities. — Fine selection; some excellent buys.

T. D. Rosling & Son Ltd.
Murray 'Trader' Parker, Salesman
PHONE 717 568 WARD ST.

FOR SALE — MODERN WELL built home on corner of Josephine and Gore Streets. Two bedrooms, living and dining room, kitchen and bathroom on main floor; full size basement with laundry tubs and hot water furnace Has nice oak floors. House insulated with rock wool to insure comfort winter and summer. Good location. Good buy for cash or terms. Apply Phillips Motel.

PROPERTY, HOUSES, FARMS, ETC., FOR SALE (Continued)

REALLY FINE HOME

1—Excellent location on Silica Street. 3 garden lots, lawn, flowers, shrubs. Ground floor consists of bright kitchen, dining room, living room (fireplace), 2 bedrooms, bathroom,

AND

Upstairs has a 2-bedroom apartment with all facilities. Separate entrance. Price .. **$15,750**
Some Terms.

NEAR MOUNTAIN STATION

2—Large home and garden lot. 2-bedroom apartment on main floor. Suite in basement rents for $20.00. Price **$4500**
Terms: $500 Down.

TWO-BEDROOM BUNGALOW

3—Cement foundation, garage, 2 lots, 500 block Carbonate Street. Price **$5300**
Some Terms.

HOME AT 6-MILE

4—Just off highway. About 1 acre. Good family home, like new, close to store, etc. Price .. **$6750**
Terms.

NORTH SHORE

5—West Arm, Kootenay Lake. 2.43 acres. 264 feet road frontage and 180 feet lake frontage. ½ mile from new bridge site. Attractive three-bedroom home. Lovely living room and dining room (polished floors). Picture windows, lake view. Oil furnace, open fireplace. Flowers, flowering shrubs, fruit trees, massive birch trees, lawns, etc. Georgeous lake and mountain view.

ALSO

Two-car garage with rented apartment above and two-bedroom cottage 100 feet from lakeshore. Two-well, iron-clad boathouse. One of most beautiful and valuable locations on West Arm. — Price and terms on request.

TWO-BEDROOM HOUSE

6—One lot, 700 block Silica St. **$4200**
$1200 Will Handle.

A VERY SMALL, TWO-BEDROOM BUNGALOW

7—Full basement, oil furnace. Price **$6950**
$1500 Could Handle.

FIRST-CLASS ONE-BEDROOM COTTAGE

8—Cement foundation. 1 lot, fenced. 500 block Gore St. Price .. **$3800**
Terms.

9—Upstairs room for rent — suitable for private office. Front on Baker St. Per month **$25**

10—Well constructed 2-storey house on good corner, Silica Street. Ground floor 2 bedrooms, etc. Open fireplace. Upstairs is a self-contained, 2-bedroom apartment with its own approach from garden. Rented at $65 a month. Good terms. Price **$12,500**

Insure the Modern Way—Package Your Insurance — Save 20%

C. W. APPLEYARD & CO. LTD.
REAL ESTATE INSURANCE
Phone 269 Nelson, B.C.

FARM FOR SALE — AT SACrifice price. Plenty of water. 1 5½-acre lot contains house and other buildings, two 5½-acre lots all cleared, one 9½-acre lot. Also 74 acres, some good timber. Will sell all or separately. Apply M. L. Postnikoff, Appledale, B.C.

CLOSE IN FRONT ST., 2 LOTS, kitchen-living room, bedroom, modern bath, sleeping porch, full basement, semi-automatic washer, $4400.00. Phone 1829-R after 6 p.m.

FOR SALE AT SILVERTON 3 rooms and bath. Approx. 16 acres some cleared. Apply Jones Coffee Bar, Ainsworth or phone 4-H.

$2500 CASH OR $2750 TERMS buys small 5-room house. Bath and utility 3 blocks from busline Available Sept. 1. Apply Box 8346, Daily News.

FOR SALE — EXTREMELY well located three suite apartment house situated on large level lot. Suitable for expansion. For further details phone 871.

FAIRVIEW CORNER LOCAtion, comfortable home, 3 bedroom wired for range and TV, new garage, full basement, furnace, $7700. Terms. Ph. 1842-L.

BUILDING LOT ON GRANITE Road, close in, highway frontage, water, TV cable, fruit trees. Approx. 50'x250' for $400.00 803 Victoria St.

$7500 FOR 4 BR. HOUSE WITH big garage on corner lot facing high school. Apply F. Jonkman, corner of Green St. and Fourth Ave., phone 3711, Castlegar, B.C.

FOR SALE — 2 BR. HOUSE, modern bathroom, good TV reception, $3500.00. Can be financed. Apply G. A. Clarke, Kinnaird, B.C.

4 BEDROOM HOME FOR SALE. Some terms. 206 Victoria St. Call between 6 and 7 evening

6 ROOM HOUSE, CENTRAL, good buy for quick sale. Phone 1558-X.

WANTED—3-BEDROOM HOUSE in or near Balfour Phone 760 Nelson

12 ACRES OF LAND, 5 CULTIvated, reasonable. Pete Rezansoff, Tarrys P.O., Thrums, B.C.

CORNER LOT, 50x60 CONSIDer 1948 car 1950 as part payment. Phone 1083-L.

(Continued in Next Column)

PROPERTY, HOUSES, FARMS, ETC., FOR SALE (Continued)

2 HOUSES ON 2 ACRES, YMIR Road, mile out of town. Write John Posnikoff, Gen. Delivery,

3 BEDROOM HOUSE FOR SALE, full basement, 5 lots Apply 918 Victoria St., ph 617-L after 5.

JUST COMPLETED 5 - ROOM bungalow. Phone 289-R-4.

MACHINERY

THE Land Rover

1 TON MODEL

107" Wheelbase

An All-Purpose Load-Carrying Vehicle

Excellent all-weather protection

Power take-off and other extras available.

Plenty of space for bulky loads.

Four-wheel drive takes you and your load anywhere.

Eight forward speeds and two reverse.

Nelson Machinery Company Ltd.
Machinery
Mining, Milling and Sawmill
P.O. Box 230
Phone 18 or 1139

New Equipment

Available for Early Delivery

1 Only—International TD9
91 Series. Fully Equipped. In Stock.

1 Only—International TD14
142 Series

1 Only—International TD18
182 Series

USED EQUIPMENT

1—Used International TD14 With Hydraulic Angledozer and Snow Blade. **$3500**

1—Used International TD14 With Hydraulic Angledozer.

CENTRAL TRUCK & Equipment Co. Ltd.
702 Front St.
Phone 1400 Nelson, B.C.

Now Is Chain Saw Service Time

Let us check your saw.
Weld broken castings.
Repair your cracked or bent bar.
Have bar hard tipped and regrooved.

We Carry
A Complete Stock of McCulloch Parts
Also
Oregon Chains and Sprockets and Bars To Fit Any Make of Saw.
McCulloch Sales and Service

See
MAC'S
WELDING & EQUIPMENT CO., LTD.
614 Railway St. Nelson, B.C.
PHONE 1402

MUST SELL! WHAT OFFERS for $1500 equity in 1950 International L-180 truck with hoist and five yard box? Any reasonable cash offer accepted or will trade for car or pick-up truck. Apply to Lakeview Auto Court or Box 658 Castlegar.

FOR SALE — IMMEDIATE POSsession, one Wagner trd 14, loggermobile with 1300 hours on this machine. If wages are right can supply an operator. Write or phone 114, B. Roth, Merritt, B.C.

D-2 CAT, WIDE GAUGE, 5-J-179 series. Contact W. A Taylor, Proctor, phone 16-W, Balfour.

Classified Ads Get Results

AUTOMOTIVE, MOTORCYCLES, BICYCLES

THE CAR MARKET

1956 Austin Westminster A-90 **$2199**

1956 Austin Cambrian A-50 **$1799**

1956 Ford Sedan
1955 Austin Sedan
1954 Ford Sedan
1954 Austin Sedan
1954 Chevrolet Sedan
1953 Buick Sedan
1953 Ford Sedan
1953 Austin Sedan
1952 Chevrolet Sedan
1952 Austin Sedan
1950 Chevrolet Sedan
1950 Ford Sedan
1949 Ford Sedan

1956 Chevrolet Pickup
1948 Pontiac Sedan

WE PAY CASH for Late Model Cars

• Phone • Cash
• Write • Terms
• Wire • Trades

McELROY MOTORS
Austin Sales and Service
PHONE 2000
803 Baker St. Nelson B C

CLEANEST CARS IN TOWN

'56 Ford Fairlane Sedan
'55 Dodge Royal Sedan
'53 Willys Lark Sedan
'53 Buick Custom Sedan
'53 Austin Somerset Sedan
'51 Chevrolet Deluxe Sedan
'51 Plymouth Cranbrook Sedan
'50 Ford Custom Sedan
'49 Chevrolet Deluxe Sedan

BUICK 5-PASS. COUPE

'53 G.M.C. ½-ton del'y

WILLYS 4-W. DRIVE

Others to Choose From.

GOOD CAR SALES
Corner Victoria & Josephine.

AUTOMOTIVE TRADE

Aggressive and reliable salesmen now calling on service stations, garages, truck fleets, and automotive trade, to sell our terrific new line of "ROUGH SERVICE" Auto and Truck Bulbs and Sealed Beam Headlamps. An excellent money-making sideline with consistent repeat business. Highest commissions, choice territories now open. Write Lightmaster Corporation Ltd., Hamilton, Ont.

ATTENTION NEW CAR BUYERS Our low cost financing and insurance plan will help you make a better deal Before you buy talk to us William Kalyniuk Agencies. 532 Ward St Nelson

FINANCING A NEW CAR: Before you buy ask about our Low Cost Financing Service with complete Insurance Coverage. William Kalyniuk Agencies, 532 Ward St., Nelson, B.C.

FOR SALE — 16 FT. FACTORY built house trailer, wired, sink, $400.00. A. L. Sims, Montrose, phone Fruitvale 2426.

FRANCIS BARNETT 200 CC IN very good shape. Edey's Cycle Shop.

FOR SALE OR TRADE. '47 MERCURY 2 ton flat deck Phone 91-R Salmo, B.C

FOR SALE — 16 FT HOUSE trailer, vacuum brakes, $450.00 Norman Dinney, New Denver

1948 STUDEBAKER SPECIAL Deluxe sedan, overdrive, radio, heater, good rubber Ph 1428-L.

FOR SALE — 1951 AUSTIN, good condition; also English 3-speed bicycle. Phone 629-Y.

36 FT. ROYAL SPARTONETTE house trailer. Write J. Fodor, Gen Del., Nelson, B.C.

WANT 1941 CHEV FOR WRECKING Phone 3266. Castlegar

1946 PONTIAC, GOOD RUBBER. A1 shape. $350.00. Ph. 443-R.

FOR SALE — 1947 PLYMOUTH, $200. Phone 500 or 289-R-4.

FOR SALE MISCELLANEOUS

GLENDALE TRAILER, 41 FT. modern mobile home, all conveniences, full bath under floor heating, air conditioned, beautifully furnished. 1-3 down. Bal. in 4 years or will trade for my equity. Apply Fays Variety Store, Castlegar.

DEALERS IN ALL TYPES OF used equipment: mill mine and logging supplies new and used wire rope pipe and fittings chain steel plate and shapes Atlas Iron & Metals Ltd. 250 Prior St Vancouver B C Ph PAcific 6357

SAW GRINDER AND 1 H.P. MOTOR Both nearly new, will sharpen or gum any size or type of round saw Very accurate. $325.00 cash. Also 375 lb. sawmaker's anvil. 205 Hall St., ph 1910.

BUY DIRECT FROM THE MILL Lumber, plywood, doors, building supplies Write for complete catalogue. Vancouver Sawmills Limited, 1111 E. 7th Ave., Vancouver 12, B.C.

DRY PLANER ENDS FOR KITchen range fireplace or furnace $10.00 a cord Fir slabs and edging long lengths 2 large cords $15.00 Phone 1757-R

RACCOON COAT, PERFECT condition, bought Holt Renfrew's, Montreal, size 16-18, price $200.00. Box 9847, Nelson Daily News.

GOOD QUALITY ALFALFA hay, 100 ton of first cut and 40 ton of second cut. Apply Joe Pogany Jr., Lister, B.C.

APPROX 40,000 BM 2x4 2x6 1x8 1x6 lumber $30 per 1000 S Kudra phone 1757-R

HOOVER WASHER, FRIDGE, lawn mower, crib and clothes rack Phone 1969-R

6 FT. KEROSENE FRIG. A-1 condition. Alex Pereverzoff, Slocan Park.

TEEN AGE GIRL'S GREEN coat for sale, size 13-14, good condition, $10.00. Phone 1341-R

FRIG., MAPLE BEDROOM suite, washing machine, gas range, oil heater. Phone 973-R

FOR SALE — 1 SMALL COAL and wood range; 1 double bed Phone 1968-R.

1 DOUBLE COFFEE URN FOR restaurant, good condition. 902 Front St., Columbia Trading.

TWIN BEDROOM SUITE, IRONer and misc. Mrs. Davis, 1118 Stanley St. evenings.

ALFALFA HAY, TRUCK OR carload, Joe Pogany Sr., Lister, B.C.

HOT POINT ELECTRIC RANGE $100.00. Phone 1152 evenings.

6-PC. DINETTE SUITE $30. ODD chairs cheap. 1071-Y.

OLD NEWSPAPER BUNDLES 10c Nelson Daily News

COLEMAN OIL HEATER. PH. 1074-X.

RENTALS

IN CASTLEGAR—HOUSE NEAR high school, 935-5th Ave., store with living quarters 76 Maple St., almost opposite new post office. House central location. Zuckerberg, ph. Castlegar 4631 or Box 246, Castlegar.

3 ROOMS UPSTAIRS APARTment, unfurnished Immediate occupancy. High St. — $40.00 month — Apply Suite 1, 373 Baker St

SMALL OFFICE AND WAREhouse with shelving conveniently located in Truck Terminus Bldg. on ground floor. Phone 77 for particulars.

HOUSEKEEPING OR SLEEPING rooms, fully furnished with frig day week or monthly, rate. Allen Hotel, 171 Baker St

FOR RENT — 3 BEDROOM home, fully furnished, good location, 1 block from bus. Apply Nelson Grocery or phone 89

FOR RENT — NORTH SHORE older house, 3 bedrooms, $50 monthly. Post Office Box 449 or phone 1761-L-2.

FOR RENT — FURN. 3-ROOM heated suite with fridge, washer, electric range, etc. Phone 1968-R.

DESIRABLE SELF CONTAINED centrally located unfurnished apt., suitable for couple only. Phone 933-X.

FOR RENT — SMALL ONEbedroom bungalow, wired for electric range and TV, Carport. 1304 Robertson Ave.

WANTED TO RENT — HOUSE or 4 room apt. Write Box 9825, Nelson Daily News.

FOR RENT — 2 BEDROOM house Sept. 1st. Box 9780, Nelson Daily News.

FOR RENT — 5 ROOM HOUSE, fully furnished, after Sept. 10. Adults only. Phone 703-L.

SMALL COTTAGE FOR RENT, close in. Phone 1647-R.

SUITE FOR RENT. PHONE 316.

2 ROOM APT., HEATED AND furnished, central. Phone 1905-L

WANTED — 3 BR HOUSE. Ph 1200.

FOR RENT — LIGHT HOUSEkeeping room. Phone 1765-R.

HOUSEKEEPING ROOM FOR rent. Phone 1564-X.

ATTRACTIVE MODERN 3 RM. suite, ideal location. Ph. 130.

ONE ROOM FOR RENT. 620 VICtoria St., phone 450-Y.

MODERN COTTAGE, 2 ROOMS. Bath. Good location. Ph. 1024Y.

HOUSEKEEPING ROOM FOR rent. Phone 954-R.

2-ROOM APT. AVAILABLE. Clean and modern. Ph. 583-R.

FOR RENT — MODERN 2 BR. home. Phone 289-R-4.

LOST AND FOUND

LOST — BETWEEN NELSON and Passmore 650-16 tubeless 6-ply Goodrich tire and rim. Reward. Pete Kinakin, Passmore.

PERSONAL

ALCOHOLICS ANONYMOUS Box 388 or Phone 366-R.

INVISIBLE MENDING MARY Ward, 209 Victoria Street

AUTHORS INVITED TO SUBmit MSS all types (including Poems) for book publication. Reasonable terms. Stockwell Ltd., Ilfracombe, England (Estd 1898).

BEAT THE CLIMBING COSTof-living and feel really secure with a Family Security Plan from Hall Securities Ltd., Strand Building, Trail, B.C. Phone 2378 In Kimberley see Max Tenenbein

DO YOU HAVE LAZY MONEY? Idle funds and money invested at 3% to 4% are lazy and expensive. We can make your money earn at least 6% on secured first mortgages. T. D. Rosling and Son, Ltd., 568 Ward Street.

BUSINESS OPPORTUNITIES

AREA DISTRIBUTOR

National concern desires immediate representation in this area. Products are fast selling, fast repeat, in demand the year round and bear the name of such world-famous manufacturers as General Electric, Du Pont, Ansco, etc. No experience or salesmanship is required as Company establishes Merchandise Departments for party selected and provides free training. Excellent earnings. May be handled part time to start. Write fully, give phone number to TRI-PAL SALES LTD., 47 Elm St., Toronto 2, Ontario.

ROOM AND BOARD

ROOM AND BOARD FOR ONE. References. Phone 1321-X.

BOARD AND ROOM. PH. 744-X.

BUSINESS AND PROFESSIONAL DIRECTORY

ASSAYERS AND MINE REPRESENTATIVES

E W WIDDOWSON & CO
Assayers 301 Josephine St Nelson

H S ELMES ROSSLAND B C
Assayer Chemist Mine Rep

ENGINEERS AND SURVEYORS

G W BAERG B C
LAND SURVEYOR
Box 34, Fruitvale and
373 Baker St. Nelson, B.C.

BOYD C AFFLECK, M E I C
BC Land Surveyor P Eng (Civil)
218 Gore St Nelson Phone 1238

S V SHAYLER PC Box 252
Kimberley Ludlow 2-2136
B.C Land Surveyor Civil Eng

MACHINISTS

BENNETTS LIMITED
Machine Shop Acetylene and electric welding motor rewinding Phone 593 324 Vernon St

TIMBER CRUISING

FOREST RECONNAISSANCE Co Box 666 Castlegar ph 3266 Timber listings wanted

Nelson Daily News

Circulation Dept Phone 1844

Subscription Rates

Price per single copy 6c Monday to Friday 10c on Saturday

By carrier per week in advance	35
By Mail in Canada outside Nelson	
One month	$ 1.25
Three months	$ 3.50
Six months	$ 6.50
One year	$12.00
By mail to United Kingdom or the United States	
One month	$ 1.75
Three months	$ 5.00
Six months	$ 9.50
One year	$18.00

Where extra postage is required, above rates plus postage

CLASSIFIED DISPLAY

ONE-MAN building crew

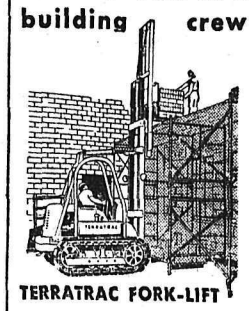

TERRATRAC FORK-LIFT

- Speeds handling of cement block, brick, tile, mortar, etc. (Supplies 25 masons)
- Unloads trucks, stockpiles materials, erects scaffolding
- Provides quick-lift elevator for spot repairs or maintenance jobs
- Has interchangeable dozer, loader and concrete bucket for backfilling, handling aggregate, pouring foundations, etc.
- 3500-lb. capacity... lifts to 21'
- Carries full loads through mud, sand and over rough terrain. Works where others can't
- Rubber track pads optional, for operating on paved surfaces, inside factories, etc.

Call us for details

Bennett's Ltd
MACHINE SHOP
Phone 593 324 Vernon St
NELSON B C.

Nelson
READY MIX
CONCRETE LTD
PHONE 871

BEACON'S BETTER BUYS

MERCURY LINCOLN Meteor

OPEN for GAS and OIL This Weekend.

"SAFE BUY" Clearance Specials

'55 Plymouth Tudor Plaza
Only 5500 miles. Like new. Was $2250
NOW $2150

'53 Meteor Fordor
Very clean. Seat covers. Overhauled. Was $1400
NOW $1195

'53 Pontiac Fordor
Nice unit. Heater. Was $1595.
NOW $1295

'52 Ford Customline Fordor
Radio and heater. Overhauled. Was $1295.
NOW $1095

'52 Austin Somerset
CLEAN — $650

Many Other Good Units at

Beacon Motors Ltd.
701 Baker Street.

SUMMER RESORTS

TENTS AND TRAILERS At the Crescent Beach Auto Courts, 10 miles East of Nelson, you will find besides modern furnished cabins, a fully equipped Tent and Trailer Park. Electric connections, water taps, toilets, showers, laundry room, and sandy beach; swimming, fishing Boats available. Stop off and look this Crescent Beach Auto Court over R.R. 1, Nelson, B.C. is the address.

LIVESTOCK, POULTRY AND FARM SUPPLIES ETC.

RANGE REARED PULLETS — Leghorns, New Hampshires, cross breeds, and a limited number of the famous Ames in cross hybrids 8 weeks to 20 weeks old Write for particulars and price list Rump & Sendall Limited, Langley, B C.

PETS, CANARIES, BEES

WANTED — HOME FOR BLACK kitten. Phone 872-Y.

WANTED MISCELLANEOUS

WANTED TO BUY — TIMBER and bush land in vicinity of Kootenay Lake Apply Box 2736 Nelson Daily News

CASH PAID FOR SCRAP METal, large or small amounts Box 10812, Nelson Daily News.

WANTED — USED COAL AND wood range. Write Box 9958 Nelson Daily News.

URGENTLY REQUIRED SAW logs all species, top prices Ph 1200 Kootenay Forest Products

Discovers New Peak

NEW DELHI (Reuters) — Peter Holmes, 23-year-old British mountaineer, says he has discovered a Himalayan peak 24,000 feet high, 40 miles north of Simla. He said there appeared to be no practical route to the summit of the peak, in an area most of which is unexplored.

Mel Buerge Motors Ltd.

New Ford Fairlanes

New Monarchs

New Customline Fords

One only new "Six Cylinder" Pickup

THE BEST USED CARS

2-1956 FORD FAIRLANES
All fully equipped demonstrators at substantial savings

1-1955 PLYMOUTH SEDAN
1-1955 PLYMOUTH Hardtop Belvedere
1955 CHEVROLET SEDAN
1954 FORD SEDAN (Overdrive)
1953 PLYMOUTH SEDAN
AND MANY OTHER FINE USED CARS

USED TRUCKS

1952 Chevrolet Pickup
1955 International Pickup
1951 Meteor Station Wagon

at

Mel Buerge Motors Ltd.
608 Vernon St. Nelson, B. C. Phone 1744

Calgary Livestock

CALGARY (CP)—On offer up to 11 a.m.: 625 cattle; 25 calves.

The bulk of light offerings were about evenly divided between butcher steers and stocker and feeder steers of plain quality.

The cattle market was closing with a strong undertone.

Choice steers 21-22.50; good 19-20; medium 16.50-18.50; common 14-16; choice heifers 18-19.50; good 16.50-18; medium 13.50-15.50, common 11-13; good cows 9-9.50; medium 8-8.75; common 7-7.75; canners and cutters 5-7; good bulls 10-10.50; common to medium 7-9.50.

The bulk of stocker and feeder steers were of plain quality; good feeder steers 17-18.50; good stock steers 16-19; common or medium 12-15.50.

All classes of veal calves were selling at the week's lower levels; good handyweight butcher calves 250 to 350 lb. 14-16; good to choice light veal 16-18.50; common to medium 10-14.

Hogs sold steady Thursday at 25.25 A grade; sows .10 lower at 13.75 liveweight.

Good lambs strong to .25 higher at 17-18.25.

CCF Only Real Opposition Admits Gaglardi

SUMMERLAND, B.C. (CP) — Highways Minister P. A. Gaglardi gave three reasons for the calling of a Sept. 19 provincial election when he addressed a crowd of 250 persons here Thursday night.

Mr. Gaglardi spoke on behalf of Premier W. A. C. Bennett, Social Credit candidate for the riding of South Okanagan.

The highways minister said it is customary to hold an election after four sittings of the Legislature. Also, a provincial election next year would coincide with a federal election. Third, the Social Credit wanted to continue "in high gear" with the program it has initiated.

Mr. Gaglardi said the CCF is the only "real opposition" to the government.

Outlining the Social Credit platform, Mr. Gaglardi noted that $18,000,000 was spent on highways this year.

PEEBLES MOTORS LTD.
CHRYSLER·PLYMOUTH·FARGO·Dunlop TIRES
Phone 1090 Nelson B.C

earn the difference enjoyed by thousands of Kootenay auto owners over the years . . . . Yes,
DRIVE A PEEBLES BARGAIN

Visit us today and inspect our SHOPS — mechanical and body departments, properly equipped with latest equipment, manned by FACTORY TRAINED experts.
SHOW ROOMS — Most modern, comfortable and unique in Interior of B. C,. Here privacy is yours plus a wonderful choice of FACTORY-FRESH
Chrysler - Plymouth Cars — Fargo Trucks

1956 Plymouth Suburban Station Wagons
2-Door and 4-Door. Prices start at $2900
Complete — Right Here in Nelson.

Fargo Light Delivery Express Units
New Series. Up from $2100
Automatic Push Buttons Optional. 22,500 lb. K-8 Models on display with power steering. $5325

PEEBLES MOTORS LTD.
CHRYSLER·PLYMOUTH·FARGO·Dunlop TIRES
Phone 1090 Nelson B.C

TODAY'S USED CAR BARGAINS
M-m-m-m — they're good! See this selection of beauties BEFORE you buy. Here are a few. — More to choose from.

'50 HILLMAN SALON 4-DOOR
A Real Bargain for $375

'49 CHEVROLET SEDAN
Finished in Black. Great Value for Only $398.

'49 CHEVROLET 2-DOOR STREAMLINER
Finished to Your Favorite Color. Mechanically Excellent. Priced Right.

'50 CHEVROLET 4-DOOR
In Beautiful Blue. Very Clean Inside and Out.

'49 PLYMOUTH SEDAN
A Lovely Gunmetal Finish You'll Like Very Much.

'51 PLYMOUTH CRANBROOK SEDAN
One Owner, Only 28,000 Miles. See It — Drive It.

'52 AUSTIN A-40 SEDAN
Economy. Reduced to Clear.

'53 PONTIAC CLUB SEDAN
Light Aqua Finish. Real Family Car.

★ UNADVERTISED SPECIAL ★
See Our Display Rack for Today's Extra Special

Bring This Ad With You. — Place It in Our Month-End Draw Prize
MODEL 25 SCHICK SHAVER, VALUE $31.95

PEEBLES MOTORS LTD.
CHRYSLER·PLYMOUTH·FARGO·Dunlop TIRES
Phone 1090 Nelson B.C

1956 Ford Sedan Was $3045 NOW $2745	1949 Ford Sedan Was $850 NOW $650	1951 Chevrolet Coach Was $1200 NOW $1050	1952 Chevrolet Sedan Was $1400 NOW $1295
1950 Mercury Sedan Was $1200 NOW $995	1949 Oldsmobile Sedan Was $1050 NOW $895	1951 Austin Sedan Was $700 NOW $395	1950 Hillman Sedan Was $350 NOW $100
1950 Pontiac Sedan Was $1150 NOW $995	1955 Zephyr Sedan Was $2000 NOW $1780	1951 Austin Station Wagon Was $700 NOW $595	1952 Fargo ½-Ton Was $1150 NOW $895
1939 Chevrolet Sedan Was $150 NOW $65	1951 G.M.C. Pickup Was $1050 NOW $895	1947 Pontiac Sedan Was $500 NOW $375	1953 Austin Sedan Was $1100 NOW $850
1949 Ford ½-Ton Was $600 NOW $425	1953 G.M.C. ½-Ton Was $1200 NOW $895	1950 CHEV. 1-TON Was $975 NOW $700	1956 Dodge Suburban V 8 Was $3250 NOW $2895

REUBEN BUERGE MOTORS LTD.
Your Chevrolet Oldsmobile Dealer
323 VERNON STREET (Formerly Nelson Transfer)

If Your
SATURDAY NIGHT BATH
Is No Longer a Family Institution
WE WOULD DELICATELY SUGGEST
Odorono Spray
49c and 98c
Fresh Cream Deodorant
53c and 75c
Etiquette Stick Deodorant
49c and 75c
Courtesy of Familiar Cosmetics
MANN DRUGS LTD.

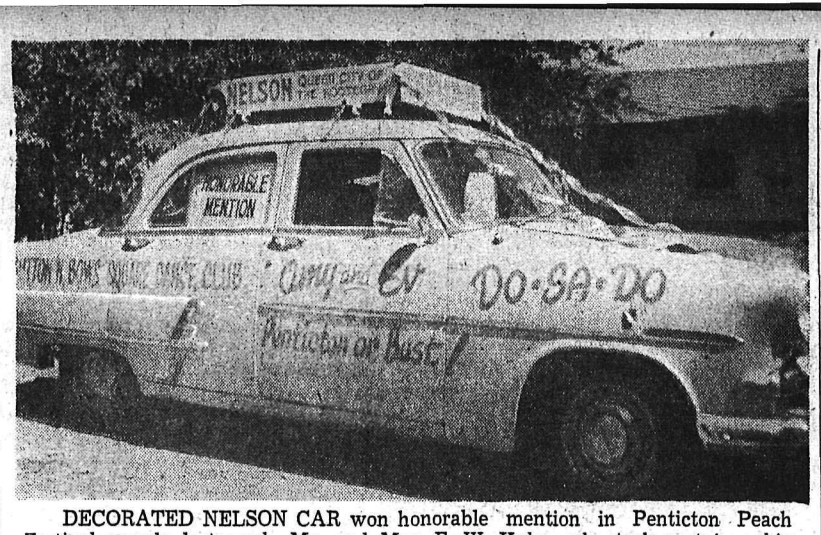

DECORATED NELSON CAR won honorable mention in Penticton Peach Festival parade last week. Mr. and Mrs. E. W. Kuhn, who took part in a big square dance jamboree at the festival, did a tourist promotion job for Nelson at the same time, the decorations being sponsored by Nelson Chamber of Commerce. Their sons, Norman, 11, and Kenny, 6, distributed Chamber tourist pamphlets.

Chronic Patient Concerns KLGH Board

A study of the problem of the chronically ill is to be undertaken by a committee of the Kootenay Lake General Hospital board. The purpose will be to provide advice to the hospital directors for their support of B.C. Hospital Association representations to the government on the subject.

Co-operation and advice of the medical staff on medical staff liaison representative to the board will be sought.

This is only one of the problems of the general health field to which the board hopes to give study and attention. A greater participation in the affairs of the West Kootenay Regional Division of the B.C. Hospital Association is proposed. Board members believe that greater effect to efforts concerning the general problems of public health in which hospitals are concerned will be through the regional and provincial bodies.

To this end the directors at their August meeting named Mrs. Catley to head a committee on general studies related to Association matters.

There had been considerable public interest expressed in the service to the chronically ill, chairman J. W. Graham said. Other board members related being often approached on the same matter.

Attention to the chronic patient situation is being given by the Hospital Insurance Service and some expansion of coverage in 1957 was anticipated, Administrator R. H. Procter explained. The Hospital Insurance Act provided directly for care of acutely ill patients only. The financial situation in regard to the chronically ill in hospital was a matter of general concern in the field, he said.

Tribute to the co-operation of the welfare branch staff locally in assisting the hospital in placement of old age chronic patients was paid by Mr. Procter. Mount St. Francis Infirmary was also always as helpful as it could be, he said.

It was recognized, board members said, that there was a real gap in the social structure to provide for the chronically ill. It was largely a matter of accommodation. Existing infirmaries and homes for aged were filled and had waiting lists.

At present hospitals, through their medical staff must report every patient in hospital 30 days or over. If studies of these reports by medical consultants warrant, long-term patients are designated chronically ill and hospital insurance ends. The patient then becomes self responsible for his hospitalization. In many cases these are elderly people without resources to meet hospital bills.

Actually acute hospital care is not required for most of these patients, but the lack of chronic hospital and infirmary beds means there is not always a place for them to go from the acute hospital.

A West Kootenay regional council resolution asking provision for adequate chronic care when needed was supported by the B.C. Hospital Association. The resolution also asked provision for reimbursing hospitals when alternative accommodation was not available. At Trail a society has been formed to promote the construction of a chronic hospital for that area.

Fall Sweaters
We have a full range of Pullover Sweaters, ideal for school or college wear.
100% Orlon
by GRAND'MERE
In maize, brandy, azure, sea blue and radiant. $7.95
Pure Lambswool
by GRAND'MERE
In red, apple, doeskin, teal, brickglow. $8.95
Glenmora
Popular, luxurious knit French merino by Jantzen in Dior red, verge blue, granite and fog grey. $12.95
EMORY'S LTD.
THE MAN'S STORE

Odds . . . and Ends

. . . by M. D. B.

We are raising the roof around here — literally and what with workmen kicking dirt down the skylights and a bulldozer kicking up a whale of a dust out at the back of the bindery as it excavates for the extension out to the lane, things are in a sorry mess.

* * *

It is not enough that the dust of time settles on everything here, now we have the dust of progress wafting in and down in great chunks, and as the old saw goes, it will have to get worse before it gets better.

* * *

The back end of the "reel" room where they stash the huge reels of newsprint, just isn't. The bricks have been removed and a new wall is being erected, meantime plywood and bits and pieces make a semblance of a wall to protect against wind and weather.

* * *

It always amazes me how much has to be put up only to be torn down in the building process. The forms for cement pillars where the new bindery will be were intricate works of carpentry, and lo and behold. today these wraps have been torn down and sturdy smooth columns of concrete stand in their place. I understand the way they got the concrete so smooth was by oiling the plywood forms—then the cement doesn't stick to them.

* * *

But everywhere there is dust. These are ill days for a janitor, for it's all but impossible to keep up with the grime and grit.

Meanwhile the staff is really down to earth, gubbing along as it were.

I have surveyed the situation carefully as the bulldozer grovels around and can see no signs of gold, uranium or oil. There seems to be only a very poor grade of dirt halfway between gravel and the sort of stuff you get when you order top soil.

* * *

I am told new supports for the big Neon sign have been erected so the flash "Daily . . . News, so the flash "DailyNews, Daily News" will be going out over the city for a long time to come. Here ends our progress report for today.

* * *

By the way, a kind neighbor gave me some tiny Daphne plants and in spite of being planted in the 90 degree heat they are doing nobly. Also another lady who planted a lawn about the same time as I did, has enjoyed seeing hers flourish a little faster than mine has done. Grass can be interesting, don't you think?

MORE YOUTHS REQUIRED FOR FOREST SERVICE

There is a tremendous need for more young men who will make a career in forestry.

"Both at the professional and sub-professional levels, the B.C. Forest Service needs men," Eric Druce, forester in charge of the public relations department at Victoria, said in Nelson Thursday. "Particularly at the professional level."

On what he hopes will become an annual visit to the Nelson Forest Disrtict, Mr Druce has been visiting rangers, newspapers and others involved in the interplay of information between the Service and the public.

He has also addressed youth training crews at Wasa Lake and Morrissey and a suppression crew at Elko on the future awaiting young men who make forestry their life's work.

UBC, he points out, turns out between 25 and 30 graduates in forestry a year, when the province actually needs about 100 such men annually.

"We try to tell prospective entrants in the force that whether they stay in the Service or leave to go into the lumber industry is their business," Mr. Druce says, "because either way they will be helping to perpetuate B.C.'s forest wealth."

Later Thursday Mr. Druce went to the Champion Lakes area where he spoke to 36 boys who are working on the Class A park being made there.

From there he went on to the Grand Forks and the Kettle Valley before returning to Victoria.

Difficulties "Patched Up" . . .

Queen Juliana Announces Break With Faith Healer

THE HAGUE (Reuters)—Queen Juliana of the Netherlands has permanently broken off all relationship with a faith healer in an attempt to smooth out difficulties at court, and will no longer see her, it was formally announced Friday.

The announcement was made to Dutch newspaper editors by the three-man royal committee set up by the Queen and Prince Bernhard to investigate the circumstances which led to press reports earlier this year of a rift between the royal couple.

OFF FOR HOLIDAY

The queen and the prince at the same time issued a statement that they had patched up their "difficulties" and "now look forward to the future with confidence."

The statement was issued as the 47-year-old monarch and her 45-year-old consort took off by air for a short holiday on the island of Corfu with King Paul and Queen Frederika of Greece. It made no mention of the faith healer, nor did it specify the difficulties mentioned.

NO QUESTION OF ABDICATING

The royal couple have been married for 19½ years. During the war the queen, then Princess Juliana, lived with her children in Ottawa during the German occupation of her homeland.

The committee, composed of three of Holland's elder statesmen, denied that there was any question of the queen abdicating "now or in the future." It added that its task was completely finished.

Announce 2-for-1 Split in Shares

MONTREAL (CP) — The board of directors of Industrial Acceptance Corporation, Ltd., Thursday passed a by-law approving a two-for-one split in the company's common stock and increasing the authorized common stock to 5,000,000 common shares.

A special shareholder's meeting will be called to approve the split, but no date has been set as yet, a company spokesman said.

The company at present has 1,500,000 authorized common shares of which 1,342,860 are outstanding.

DEATHS

By The Canadian Press

Montreal — Mrs. Isabella Skelton, 79, author and widow of Dr. Oscar Skelton, former undersecretary of state for external affairs.

Windhoek, Africa — Louis de Fries, 88, one of Africa's most famous big game hunters.

Large 'Copter Now in Use

VANCOUVER (CP) — The first Sikorsky S-58 helicopter to be used commercially in Canada has been delivered and now is in operation on the Mid-Canada defence line, Okanagan Helicopters Ltd. announced Friday. The S-58 is the largest helicopter in commercial use with a cargo capacity of two tons.

Vancouver Stocks

(Closing Prices)

MINES	
Beaver Lodge	.52
Bethlehem Copper	2.90
Canusa	.04¾
Cariboo Gold	.60
Farwest Tungsten	.34
Giant Mascot	.77
Granduc	6.15
Grandview	.13
Hamil Sil	.04
Highland Bell	.85
Jackson Mines	.19
Jaye Ex	1.10
Kootenay Base Metals	.02¾
National Ex	.65
Pend Oreille	3.70
Pioneer Gold	1.75
Premier Border	.18
Quatsino	.54
Reeves MacDonald	2.00
Rexspar	.38
Rix-Athabaska Uran	.73
Sheep Creek	1.30
Sherritt Gordon	8.70
Silback Premier	.22
Silver Ridge	.10
Silver Standard	.53
Slocan Van Roi	.18
Sunshine Lardeau	.32
Taylor	.22
Trojan	.53
Utica	.04
Western Exploration	.60
OILS	
Altex	.30
A P Consolidated	.62
Calgary & Edmonton	29.50
Chamberlain	1.85
Charter	2.07
Del Rio	4.15
Home	14.25
New Gas Ex	1.60
Okalta Com	3.00
Peace River Gas	11.25
Royalite	16.00
Sparmac	.23
United	2.40
Vanalta	.24½
Vantor	2.02
Vulcan	.71
Yankee Princess	1.10
INDUSTRIALS	
Alberta Distillers	1.60
Alberta Distillers Vt	1.40
B C Forests	16.50
B C Telephone	50.00
Int Brew B	5.50
Inland Nat Gas	8.25
Lucky Lager	4.50
MacM & Bloedel B	40.00
Mid Western	4.45
Powell River	50.50
Sun Publishing	9.50
Western Plywoods	24.00
UNLISTED	
Auwon	.08½
Bluebird	.03
Western Mines	.70
Woodbury	.08½
BANKS	
Bank of Montreal	56.00
Can. Bank of Com.	55.00
Imperial Bank of Canada	59.50
Royal Bank of Canada	65.50
FUNDS	
Balanced Mutual	5.80
Can Inv. Fund	10.52
Commonwealth Int.	9.33
Grouped Income	4.57
Investors Mutual	11.68
Leverage	6.79
Trans Canada "C"	7.05

DRINK TO GIRL CHARGE

VICTORIA (CP) — Magistrate A. I. Thomas levied a $300 fine on a young man who pleaded guilty to providing liquor to a 15-year-old girl.

"I do not appreciate your conduct," he told Robert Starkey, 23, who had admitted in Saanich police court that he had given the girl alcohol while parked in the car with her.

"You will remain in custody until the fine is paid," the magistrate added. The sentence was $300 or three months in jail.

Starkey paid the fine before he left the court.

SOFT LIFE

FARNHAM, England (CP) — Chief Petty Officers at HMS Collingwood shore base now have single "cabins," equipped with hot and cold running water, bedside and shaving lights and fittings for electric razors. Furniture includes a chest of drawers, writing desk, arm chairs and writing chairs, book shelves, wardrobe, waste paper and linen basket.

DAILY CROSSWORD

Yesterday's Answer

ACROSS
1. Grass
5. Arabian garments
9. Marsh plant
10. Nobleman
12. Ancient city (Asia Minor)
13. Pair
14. Cushions
15. June bug
16. Knight of the Elephant (Den.)
17. Neuter pronoun
18. Doomed
20. Place for horses
23. U. S. President
26. Dispatch boat
27. Rose essence
28. Twilled fabrics
29. Split
30. Pacific island
32. Bone (anat.)
33. Exclamation
35. Longing
36. Sailors
38. Yet
40. Potato (dial.)
41. Animal
42. Unrolls
43. Powers of mind
44. Sharp pain

DOWN
1. Pertaining
2. Correct
3. Self (pl.)
4. Lair
5. Abbey head
6. Hair clasp
7. Constellation
8. Hit (slang)
9. Like
11. Born
15. Period of time
18. Back
19. Facts
21. Very Important Persons (abbr.)
22. Writer of essays
24. Preferring
25. Locks
27. A wing
29. Peruse
31. Thaws
33. Center, as of a wheel
34. Afresh
36. Cloth from bark of mulberry tree
37. Solar disk (Egypt.)
39. Language of Thailand (var.)
40. Spinning toy

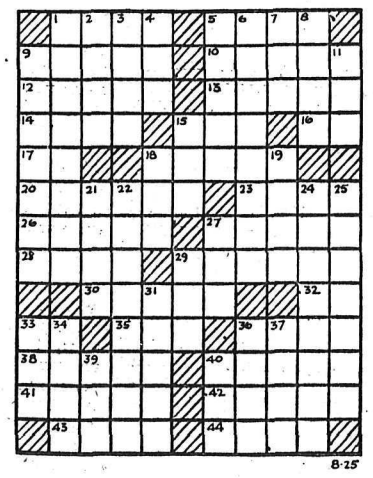

DAILY CRYPTOQUOTE — Here's how to work it:
A X Y D L B A A X R
is L O N G F E L L O W

One letter simply stands for another. In this example A is used for the three L's, X for the two O's, etc. Single letters, apostrophies, the length and formation of the words are all hints Each day the code letters are different.

A Cryptogram Quotation

FBB TNJDV FM IFMS MSD TBGER FT VSDWSDJHV IJNAXBD ISDA MSD IGBT FV AFXS—VEGMM.

Yesterday's Cryptoquote: BETTER DIE ONCE FOR ALL THAN TO LIVE IN CONTINUAL TERROR—AESOP.

Distributed by King Features Syndicate

News of the Day

RATES: 30c line, 40c line black face type; larger type rates on request. Minimum two lines. 10% discount for prompt payment.

DON ELDER STUDIO
405 Hall St. Phone 1205

FRED HAMER SIGNS, TRUCK LETTERING. PHONE 1112.

Thick, creamy milk shakes and malteds at Wait's.

Board and room for business man. Sept. 1. Central. Phone 321-R

Gordon Sutherland
Painting, Paperhanging. RR 1, Phone 816-R-3, Nelson

August Clearance Sale Continues. Big Discounts.
STERLING HOME FURNISHERS

Buy logging harness, horse collars and Dayton boots at—
Markoff Store, Slocan Park

Kootenay Lodge IOOF No. 16 meet on Monday, Aug. 27th at 8 p.m. Full attendance is requested.

High quality machine washable corduroys in every wanted shade. 36". Yard $1.69.
TAYLOR'S DRY GOODS

Flower Gifts — always welcome— always in perfect taste.
COVENTRY'S FLOWER SHOP
PHONE 962

Standard size doors and frames. Special sizes made to order.
T. H. WATERS & CO. LTD.
Phone 156 - 101 Hall St. Nelson

Chimneys cleaned and topped. Furnaces, stoves vacuum cleaned. Pounder's Chimney Service, Phone 1939.

Phone 77 for all local moving, shipping and distributing.
SPEEDY DELIVERY

Special Deluxe Freezer, 20 cu. ft., $399.95. Lewyt Cleaners $79.95. $50.00 trade in on Conpor washers Jeffery Radio and Appliances, Phone 1302 — Nelson, B.C.

Preacher at the 11 a.m. service Sunday at St. Saviour's Pro Cathedral will be Rev. J. C. Davenport.

Twin clear vision gasoline service station pumps complete with underground storage tanks and canopy, all for $250.00.
Markoff Store, Slocan Park

7 piece golden oak dining suite, $49.50.
WE PAY TOP PRICES FOR USED FURNITURE.
HOME FURNITURE EXCHANGE, PH. 1560.

CRESTHAVEN LODGE
Exclusive residential Lodge suitable for ladies or gentlemen. Elderly guests find here a quiet, friendly atmosphere .Phone 32-Q, Creston, B.C.

32" x 45" office desk, A-1 shape, $29.50. 1 small desk, $19.50.
WE PAY CASH FOR USED FURNITURE AND ANTIQUES
BIRCH'S FURNITURE
307 BAKER ST. — PH. 47

Come to Exhibition. Special prizes and Silver Keepsake. Trophy for the best loaf of white bread, whole wheat bread and best white cake made from Ellison's products. Entry forms at Exhibition office or at Ellison Milling and Elevator Co. Ltd.

ALLSTATE
AUTO INSURANCE CO.
Announce the appointment of Bob Camp as their representative and will be at your Simpson Sears store in Nelson every Saturday. Come in and pick up your buyers' guide and get a quotation on better auto insurance. Ph. Nelson 1490.

CARD OF THANKS

We extend our sincere thanks and appreciation to Dr. Beauchamp, Sisters and nurses of Mt. St. Francis Infirmary, for their kindness and excellent care for our late beloved father.
Mrs. Shirley E. Bremner,
Mary Elon, Bebb.

UNFAIR COMPETITION

ILLFRACOMBE, England (CP) Municipal officials at this Devon resort have ruled that holidayers who carry their own beach chairs will have to pay to sit on them at the beaches. They ruled it was unfair competition for the holder of a town concession to rent chairs at the beach.

Playmor
For More Fun, Head for B.C.'s Top Summer Out-of-Town Dance Rendezvous
DANCE TONIGHT
Spotlight's on Trail's Popular
Men of Note
From Nine to One
And for the Greatest
LABOR DAY HOLIDAY DANCE EVENT EVER
His Excellency
KING PERRY
and His Sensational All-Colored Recording Orch.

J. A. C. LAUGHTON
OPTOMETRIST
VISUAL TRAINING
Medical Arts Building
Suite 206 Phone 141

Have The Job Done Right
VIC GRAVES
LIMITED
MASTER PLUMBER
PHONE 815

TODAY'S 5-STAR SPECIAL
1953 Fargo 1-Ton Flatdeck
Duals, 4-Speed Transmission. A-1 Shape. Good Rubber. Very Clean. OUR 5-STAR PRICE, ONLY $1200
CASH — TERMS — TRADES
NEW Buicks, G.M.C., Pontiacs and Vauxhalls for Immediate Delivery.
Wiginton Motors Ltd.
Phone 122 Nelson, B.C.

CAMPBELL, SHANKLAND & CO.
Chartered Accountants
Auditors
576 Baker St. Phone 235

HAIGH
TRU-ART Beauty Salon
Phone 327
576 Baker Street

RADIATORS
CLEANED and REPAIRED
RE CORING
Jim's Radiator Shop
516 Front St. Phone 63

PHONE 1844 FOR CLASSIFIED

DANCE AT YMIR Tonight
MUSIC BY
ARCHIE RENWICK'S ORCHESTRA
9-1 Admission 75¢

CHARM BEAUTY SALON
All Beauty Culture and Cold Waves
Medical Arts. Bldg.
Phone 1922 Ste. 211
Helen McCallum. Prop.

OUR ELLISON BEST
VITA B. FLOUR
Gives Your Home-Made Baking the Flavor You Like
Ask Your Grocer or Phone 238
ELLISON MILLING & ELEVATOR CO LTD.
523 Front Street

Classified Ads Get Results

CUSTOM MADE PERMANENTS by CARA NOME
NEW fast NATURAL CURL
No other permanent will outlast FAST nor give you such a lovely, natural looking wave.
$1.75
• Gentle • Regular • Super
City Drug Co.
"Your Rexall Pharmacy"

Come One — Come All
Have Fun at the
West Kootenay Agricultural and Industrial
EXHIBITION
SEPT. 13 - 14 - 15
NELSON, B.C.