Nelson Daily News

Vol. 55 — NELSON, B.C., CANADA—FRIDAY MORNING, AUGUST 17, 1956 — Not More Than 6c Daily, 10c Saturday — No. 99

PROVINCIAL LIBRARY

WEATHER FORECAST

Kootenay: Variable cloudiness with scattered afternoon showers Cooler, light wind. Low-high at Cranbrook 50 and 70; Crescent Valley 50 and 75.

Democrats Choose Adlai

EOKA Calls Halt To Terrorism

Declares Truce to Discuss Solution After 16 Months Underground War

By ALEX VALENTINE

NICOSIA, Cyprus (Reuters)—A call for a truce in the bloody underground war against British rule on Cyprus was issued Thursday in a pamphlet purporting to come from the EOKA underground army.

The leaflet, distributed in the streets of Nicosia, said EOKA was calling a truce in its 16-month campaign of anti-British violence in order to avoid further bloodshed and give both sides a chance to discuss a solution for the Cyprus problem.

Immediate official British reaction here was that the pamphlet was genuine. It was signed by Dighenis, EOKA leader who is believed to be George Grivas, 58-year-old former Greek army colonel on whose head British authorities have put a price of £10,000.

EOKA (initials for the Greek words meaning National Organization of Cypriot Fighters) has been behind the wave of violence sweeping the crown colony in support of Enosis-union with Greece.

CONFERENCE CALLED

Governor Sir John Harding and other senior British officials immediately went into conference at Government House.

The pamphlet said orders had gone out for the suspension of all EOKA activities which so far have cost the lives of 50 British servicemen and civilians and many Cypriots.

Violence continued as late as Thursday afternoon. A 25-year-old Greek Cypriot was shot to death at Amiandos asbestos mines in the Troodos area of central Cyprus. It was the 12th slaying so far this month.

British authorities have struck back hard at the underground fighters and their sympathizers, slapping fines and curfews on Cyprus cities and using troops to sweep the island for underground bases.

Five young Greek Cypriots have been hanged for terrorist acts.

SEEK FREEDOM

The leaflet Thursday was headed "declaration." It said that "for 16 months, we herioc children of Cyprus have been fighting a bitter struggle for freedom."

It said Britain had forced the underground outbreak by "unjustified intransigeance" and "now makes use of the struggle described by him (Britain) as armed force to justify his refusal of agreement with us."

The leaflet said EOKA now was calling off its underground war so that the two sides could get together to discuss the Greek Cypriot claim for union with Greece.

Bennett Tax Rebate a Gimmick —Laing

VANCOUVER (CP) — Arthur Laing, provincial Liberal leader, said in a statement today that issues in B.C.'s Sept. 19 election are more fundamental than the "highly commendable" building of roads, bridges and railways.

Mr. Laing said such projects are administrative duties. He added that "they are building roads in Russia, but that does not commend the Russian political system to Canadians."

"The real issue is whether or not we are going to have democratic government," said Mr. Laing. He called for "left of centre liberalism" with reform and progress.

He said a $28 rebate in taxes to homeowners has been offered by Premier Bennett as an issue and referred to it as "a gimmick".

Mr. Laing accused the Social Credit government of too much centralization of authority.

Russia Has Bug Troubles Too

MONTREAL (CP) — Russian mosquitoes and black flies are as big and mean as the Canadian kinds, Soviet entomologists said Thursday.

The countries share many a mutual insect problem, six Russian scientists told a press conference. Russia also has a lot of special ones, they added.

The sextet, bulk of the seven-man delegation to the 10th international congress of entomology opening here today, gathered in a small hotel room thick with strong Russian cigaret smoke to provide some worm's eye views on what the U.S.S.R. is doing in the insect world.

HURT IN DIESEL CRASH

LEWISTON, Me. (AP) — One man was injured and two diesel switch engines damaged in a head-on collision on a Canadian National Railway side track here Thursday. Injured was conductor Wright Flavin, 58, of West Paris, Me. He was taken to hospital for treatment of rib fractures suffered in a fall from the caboose.

PROTEST CONFERENCE

Riots, Strikes Rampant in Arab World

CAIRO (Reuters)—Strike and demonstrations gripped Egypt and most of the Arab world Thursday in response to Egyptian calls for a 24-hour protest strike against the opening of the London Suez Canal conference.

As Arab workers abandoned their jobs and staged demonstrations throughout the Middle East the flow of Western oil across Syria was temporarily cut off.

Police guards were thrown around Western embassies to prevent possible violence. In Tripoli, Libyan police broke up a demonstration with tear gas, arresting some demonstrators.

Cairo radio claimed the stoppage extended from the Atlantic to the Persian Gulf, and Reuters correspondents reported strikes and demonstrations in Jordan, Syria, Iraq, Pakistan, Iran, Lebanon, Tunisia and Libya.

Egyptian workers gave what appeared to be 100-per-cent complete backing to the general strike call.

As the London conference opened, police halted traffic while Cairo and other cities observed a five-minute protest silence.

New Vaccine Hits Grippe Illnesses

WASHINGTON (AP) — Successful trial of a new triple-barrelled vaccine against some grippe - type illnesses was announced Thursday by the U.S. public health service and the navy.

Administration of the vaccine to 4000 recruits at the U.S. naval training centre, Great Lakes, Ill., last winter and spring reduced the expected rate of such illnesses among the recruits by between 50 and 70 per cent, the report said.

Explaining that the ailments are certain respiratory illnesses "characterized by fever," the health service said:

"These illnesses are of the grippe variety and do not include the non-feverish infections generally designated as the common cold."

But the army, which has also reported promising results from a vaccine against some of these same illnesses, has used a broader definition of them. It has said that while they do not include the common cold they include illnesses "commonly referred to as grippe, catarrhal fever, virus pneumonia sore throat and severe colds."

Greenlanders Aim To Regain Culture

By JOHN E. BIRD
Canadian Press Staff Writer

OTTAWA (CP) — A party of Greenland Eskimos will spend four to six weeks in the Canadian Arctic attempting to recapture from their more primitive Canadia ncousins some of their forefathers' culture.

The nine - member party left Godthaab, Greenland, Wednesday on the Danish ship H. S. Rink for Cape Dyer, a small settlement on the east coast of Baffin Island some 50 miles north of the Arctic Circle.

Alexander Stevenson, an officer in the Arctic division of the northern affairs department, told a reporter Thursday the trip has been arranged by Danish and Canadian officials so Eskimos in both countries can gain a better understanding of their mutual problems. Later a group of Canadian Eskimos may visit Greenland.

Says Strong Church Needed

ALBERNI, B.C (CP) — Formation of a Protestant Church Council powerful enough to have a voice in world affairs was urged Thursday by an Alberni clergyman.

Rev. Glen Stevenson said:

"Protestantism is powerless because of divisions, powerless in an age that demands strong united Christian leadership," he said.

Dulles Offers 4-Point Plan on Suez Canal

By ARTHUR GAVSHON

LONDON (AP)—State Secretary Dulles proposed Thursday that an international board associated with the United Nations—and with Egypt as a member—should run the Suez Canal.

This was the main plank of a four-point plan presented by Dulles on behalf of the United States, Britain and France to the 22-country conference seeking a settlement of the Suez dispute.

Dulles declared Egypt's July 26 nationalization of the waterway grievously assaulted world confidence. By this action, he said, Egypt "seized hold of a sword with which it could cut into the economic vitals of many nations."

Prime Minister Eden has sombrely opened the conference with the warning:

"The occasion . . . must rank among the gravest that any of us have had to face since the Second World War."

DENOUNCES PRESSURE

The talks had barely begun when Russia's new foreign minister, Dmitri Shepilov, took the American - British - French sponsors of the conference to task with an attack on its membership, timing and legality.

The husky Russian calmly denounced what he called the abnormal atmosphere of pressure built up as a prelude to the talks. He decried the concentrations of military power of Britain and France in the Mediterranean and their economic reprisals such as freezing of Egyptian assets in their hands.

Shepilov made a bid to broaden the conference to include 24 other countries, including Red China. But he agreed to waive procedural objections and expressed willingness to help achieve a peaceful solution.

The meetings of the day progressed swiftly and smoothly.

Dulles, as the Western Big Three spokesman, noted Egyptian President Nasser's pledges to keep the canal free, open and efficient, but said:

"What is required is a permanent operation of the canal under an international system which will, in fact, give confidence to those who would normally wish to use the canal . . .

"The canal should not be, and should not be allowed to become, an instrument of the policy of any nation or group of nations, whether of Europe or Asia or Africa."

DULLES' PLAN

He then outlined the following plan for the future operation of Suez:

1. An international group should be set up by treaty to operate the canal in accordance with the 1888 Constantinople convention. The board would be linked to the UN in a way still to be defined. Egypt would be on it, but no single power should dominate it.

2. Egypt should have the right to an equitable return from canal operations.

3. Fair compensation should be paid to the nationalized Universal Suez Canal Co. for the loss of its rights and holdings.

4. Any difference over Egypt's income, or over compensation, should be settled by arbitration under the World Court of Justice.

ONLY FIRST STEP

Shepilov who had impressed Dulles with his open - mindedness and candor, made clear he regards the London talks only as a first step and not capable of producing decisions.

"All possible should be done," the Russian said, "to reach an agreed opinion here on the preparation of an international conference, or some other international procedure, to examine the problem of the freedom of navigation of the Suez Canal on the basis of the observance of the sovereign rights of Egypt."

That said, the delegates whipped through their procedural arrangements in 90 minutes — a pleasant surprise for Western officials accustomed to Soviet filibustering in previous parleys.

McCANN SAYS WORDS TWISTED

OTTAWA (CP)—Revenue Minister McCann said Thursday remarks he made in the Commons Tuesday have been "erroneously construed in some quarters meaning that I thought the CBC had been infiltrated by Communists."

Dr. McCann, who reports to Parliament for the CBC, was referring to remarks he made after Social Credit Leader Solon Low charged that "we shall not be moved," a radio play broadcast last Oct. 1 by the CBC, was a "Communist drama." Mr. Low said the play was inspired by Communists who have infiltrated the publicly-owned corporation.

Dr. McCann, in a statement issued to the press, said he did not say that the CBC has been infiltrated by Communists and did not intend to convey any such meaning. He was just making a "general remark" about the possibilities of Communist infiltration everywhere.

Canadian Dollar At Premium

MONTREAL (CP)—U. S. dollar Wednesday closed at a discount of 2 1-32 per cent in terms of Canadian funds, unchanged. Pound sterling $2.72⅝, unchanged.

Led All the Way; Wins on First Count

By DOUGLAS B. CORNELL

CHICAGO (AP)—Adlai E. Stevenson captured the Democratic presidential nomination Thursday night with a smashing first ballot victory at the Democratic national convention.

Down to stunning but entirely expected defeat went Governor Averell Harriman of New York.

For the former Illinois governor ran like a champion, out front true to form all the way. He led from the instant the first state laid its ballots on the line and Harriman never came close to a challenge. Once more the Democratic clans had placed their presidential banner in Stevenson's hands, bent on converting their 1952 loser into a 1956 winner over President Eisenhower.

Stevenson left his downtown law office, miles away, and headed for the convention arena.

In the golden moment of his victory, he had a wide smile for reporters and word that "I feel relieved and happy."

"GOING TO WIN"

Sitting in the presidential box alongside the floor where the voting clinched things for Stevenson was Harry S. Truman—the man who bet on Harriman, fought for him, and lost.

Asked if he had any comment Truman told a reporter:

"Only that the Democrats are going to win."

The "old man from Missouri" earlier in the week had criticized Stevenson as lacking fighting spirit and said he couldn't win if nominated.

It was the massive Pennsylvania delegation that rang up the jackpot for Stevenson. It handed over 67 of its 74 votes and put him beyond the 686½ needed to nail down the nomination.

CHEERS RING OUT

The packed auditorium rang out with cheers and yells.

On and on the call of the states rolled. And at the end of that first and only roll call Stevenson had 905½ ballots.

The New York governor trailed in the dust with 210.

The other votes were scattered among seven favorite sons.

In the end, in accordance with custom, Governor Raymond Gary of Oklahoma, the man who had placed Harriman's name in nomination, moved to make the tally unanimous for the winner.

Smiling from the sidelines, Truman applauded the motion.

The convention chairman, Sam Rayburn of Texas, put it to a voice vote and proclaimed there were no "no's."

So the scoreboard was changed to show Stevenson 1372—all the others blank.

Once more the Democrats thundered their approval.

LOSING FIGURES

Before the Stevenson nomination as made unanimous, this is how the losers tagged along in the vote count behind Stevenson and Harriman:

Senator Lyndon Johnson of Texas, 80.

Senator Stuart Symington of Missouri, 45½.

Governor A. B. (Happy) Chandler of Kentucky, 36½.

Representative James Davis of Georgia, 33.

Former Governor John S. Battle of Virginia, 32½.

Governor George Bell Timmerman of South Carolina, 23½.

Governor Frank J. Lausche of Ohio, 5½.

CHICAGO (AP) — Adlai Stevenson told the Democratic convention Thursday night that he wanted his vice-presidential running mate to be chosen by the "free processes" of the convention.

Stevenson received a thunderous ovation upon his arrival in the hall shortly after he was nominated for the presidency.

Four Killed As Bus Ambushed

JERUSALEM (AP) — Bullets sprayed an Israeli bus from ambush in the Negev desert Thursday an army spokesmen announced three soldiers and a woman passenger were killed.

Seven other persons, including another soldier and the driver, were reported wounded.

The attack was made about 11 a.m. as the vehicle made its way across the deseft from Tel Aviv toward Eilat, an Israeli settlement.

Reuters said, according to reports from Eilat, the ambush was carried out by a band of Egyption-trained commandos operating from Jordan.

A few hours before this incident a civilian truck in another area of the Negev was blown up by a mine and five Israelis were injured, two seriously.

F-l-a-s-h

VICTORIA (CP) — Cliff Lumsdon of Toronto Friday morning became the first person to swim the Juan de Fuca Strait from Victoria to the Washington shore when he stroked his way across the 18.3 miles in about 11 hours and 35 minutes.

He left Horseshoe Bay in Victoria at 2 p.m. (PDT) Thursday almost completely unannounced. (Also see sport page.)

His epic swim was finished in inky blackness, with a bonfire on shore guiding him in to Green Point, about five miles west of Port Angeles.

BOSTON POST OFF NEWSTANDS

BOSTON (AP)—The financially-beset Boston Post failed to publish Thursday.

Suspension of publication of the 125-year-old morning newspaper was announced by Publisher John Fox after union representatives announced that their members would not work unless management paid them $180,000 in back wages and benefits.

Fox said "it is my hope that publication will be resumed with the editions of Friday, Aug. 17, and that The Post will miss the editions of only a single day."

Hospital Staff Did All It Could

OTTAWA (CP)—Veteran Minister Lapointe said Thursday the staff of Colonel Belcher Hospital in Calgary did everything possible to help a woman who gave birth to a baby on stone steps inside the institution early in July.

He said in a statement he bases his conclusion on a study of the incident by a board of inquiry which reported to him earlier this week. The report contained sworn evidence of witnesses and conclusions reached by the fact-finding body.

Water Levels

	Thurs.	Wed.
NELSON	3.80	3.85

Seven Hurt In Leap For Lives As Train Hits Speeder Near Here

MRS. ELEANOR ROOSEVELT radiates enthusiasm as a spectator at the first session of the Democratic convention in Chicago. She addressed the convention on opening night following the keynote speech by Gov. Frank Clement of Tennessee, making a plea for party unity.—AP Wirephoto.

Seven Canadian Pacific Telegraphs linemen were injured when they jumped from a speeder and pushcar unit just before they were struck by westbound passenger train No. 67 near South Slocan Wednesday. Their injuries were "not serious".

The 12 men riding the two eastbound units leaped over the sides as the train appeared suddenly around a curve, about 100 feet in front of them, 10 miles west of Nelson. The two units were both demolished, fire completing destruction of the track motor car when it caught fire.

The train, running 30 minutes late, was delayed another 30 minutes at the scene as the men were picked up and brought aboard to be rushed to Castlegar for medical attention. The accident occurred around 2 p.m.

Both the train and the track cars were proceeding slowly, it was reported.

B. O. Anderson suffered a possible separation of a kneecap; M. A. Wilbur a badly bruised heel and N. H. Murphy, V. Gottschalk, A. Mawer, G. Maldowff and D. R. MacDonald slight lacerations and bruises. They were treated at Castlegar by Dr. A. D. Johnson.

Others riding the vehicles were Nick Kohut, foreman; T. A. Jackson, E. J. Storcer J. Pectin and L. Papow.

PC Funds Source Not to Be Told Says Finlayson

VANCOUVER (CP) — Source of Progressive Conservative funds will not be made public, provincial leader Deane Finlayson said in an interview Thursday.

"We have nothing to hide, but until a foolproof system of recording contributions to all parties is set up, the source of our contributions must remain confidential," he said.

"We believe expenditures in campaigns should be limited by law, and contributions to political parties should be open to public scrutiny."

WILLS TOWN TRUST FUND

HUBBARDS, N.S. (CP) — United States trustees of a $1,500,000 estate will meet here this fall to plan how to spend the interest on most of that sum for the benefit of Hubbards citizens. The meeting was announced Thursday after the legality of Jefferson David Shatford's will was upheld. Mr. Shatford, 93, died in Daytona Boach, Fla., last year. He was born in this seaside resort of about 500 permanent residents just west of Halifax. He became wealthy as an industrialist and financier in the U.S. The will provides for a trust fund, expected to reach a value of more than $1,000,000, to be used for religious, charitable and educational purposes in Hubbards.

Flash Flood Damage Heavy

CHELAN, Wash. (AP)—A brief but destructive summer storm over north-central Washington Wednesday left washouts, slides and injuries, with residents still figuring the damage Thursday.

Two elderly persons received minor injuries when a house near here was swept more than 100 feet by a flash flood. Slides and flooding were reported on the hills along the north and south shores of Lake Chelan.

One house was swept into the lake after its occupants fled. Another was pushed up to the bank.

A half dozen other houses were surrounded by mud and boulders.

An inch and a half of rain fell in a few minutes as the storm swirled down the east slopes of the Cascade Mountains into the Wenatchee Valley. The nearby towns of Leavenworth and Cashmere were pelted with hail and rain, damaging fruit orchards in the valley.

Orchards in the Entiat and Orondo areas suffered extensive damages to peach pear and apple crops as the storm boiled northward up the Columbia River to Chelan.

The Great Northern Railway tracks between Entiat and Chelan were blocked by mud and rock slides at several points.

RETURN ART TREASURES

VIENNA (AP) — Russia returned more than 39,000 objects of art to Romania this week, Bucharest radio reported Thursday. Among them were paintings, sculptures and coin collections of historic value, the report said.

NOTRE DAME COLLEGE CHAPEL was blessed with holy water by Most Rev. Martin M. Johnson, co-adjutor Archbishop of Vancouver and founder of the college, at dedication ceremonies Wednesday afternoon. The Archbishop later said the first mass to be celebrated in the new chapel. His chaplains were Very Rev. R. D. Anderson of Nelson (left) and Rev. A. V. Maglio of Grand Forks (right). They are standing at the back of the chapel where some stonework has been done. All stones used are from the immediate area of the chapel.

—Daily News photo.

And in This Corner...

VICTORIA (CP)—Kenneth Avender, Burnaby, B.C., tried three times to get married and succeeded the third time.

He bought a marriage licence on April 18th, 1955, but an auto accident led to postponement of the wedding and the licence expired July 18.

Avender bought another licence on Jan. 3, 1956. This time severe weather prevented the wedding as he could not leave his place of employment at 100-Mile House in the Cariboo.

The second licence expired on March 3.

Undaunted, Avender bought a third licence three months later and was finally married on June 1, at New Westminster.

Today the B.C. cabinet granted Avender a refund of money spent on licences which did not lead him to the altar.

HAILEY, Idaho (AP)—Arne Friestad didn't like the way that a pack rat was chewing up a saddle he kept at the Grover Crocker ranch near here.

So when he spotted the rat on a platform in the barn he fired at it with a .410-gauge shotgun—not noticing that there was a box of dynamite on the same platform.

The explosion blew the roof and sides from the barn and hurled Friestad outside, knocking him unconscious.

At hospital, where he was treated for cuts and bruises, Friestad said he was sure he got the rat.

YAKIMA, Wash. (AP)—There ought to be a moral to this and maybe it's:

"A man should always carry two nickels in his pocket if he wants to be a hero."

Anyway, a thug stuck up a tavern here Tuesday night. As he was concentrating on the bartender, one of the patrons—now happily anonymous—ducked down behind the bar and inched his way toward a pay telephone.

Unnoticed by the thug, the patron fished in his pocket for a coin to phone police. He only had a nickel. Pay phones require a dime.

The holdup man got $200.

STRATFORD, Ont. (CP)—City Engineer Roger Brown agreed hastily Wednesday to remove a one-way street sign standing near the entrance of a church.

It reads: "Do Not Enter."

TONIGHT-SATURDAY—Complete Shows at 7:00-9:00

GEORGE GOBEL comes into his own...

...in a full-scale movie production! The story is solid ... the songs sensational ... the dancing sheer delight!

Extra—LATE NEWS, CARTOON IN COLOR - "SPORT"

CIVIC A FAMOUS PLAYERS THEATRE

COMING AUG. 22 — "I'LL CRY TOMORROW"

★ STARLIGHT ★ DRIVE-IN

SHOWING TONIGHT AND SATURDAY

Show 8:30 Feature 9:05 p.m.

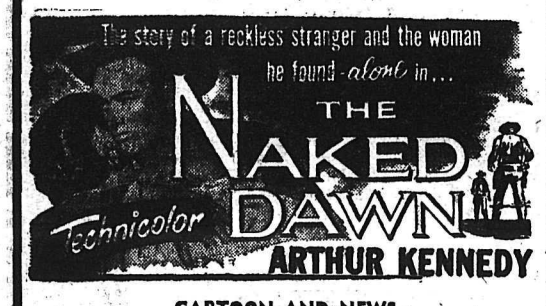

CARTOON AND NEWS

Auto-Vue Drive-In
TRAIL, B.C.
TONIGHT and SATURDAY
Show Time Approx. 8:30 p.m.
"MR. ROBERTS"
Henry Fonda, James Cagney,
FEATURETTE, CARTOON

CASTLE THEATRE
Castlegar, B.C.
TONIGHT and SATURDAY
Shows at 7 and 9:15 p.m.
Frank Sinatra, Kathryn Grayson, Gene Kelly in
"ANCHORS AWEIGH"
(Technicolor)

ELK DRIVE-IN
CASTLEGAR, B.C.
TONIGHT and SATURDAY
"BOTH SIDES OF THE LAW"
Plus
"THE FULLER BRUSH GIRL"
Show Time 8:50 p.m.

News Of The Day

ATTENTION, VOTERS!

You are probably NOT on the Voters' List if you have moved to Nelson/Creston since 1953.

CHECK NOW

Any member of the CCF Club will help you register.

The CCF deplores the lack of time for proper registration—result of Social Credit political expediency.

PHONE 1844 FOR CLASSIFIED

SHAEFFER FOUNTAIN PENS
Ideal For SCHOOL
Craftsman $3.95
Craftsman Deluxe $5.75
Nelson Pharmacy
"Your Fortress of Health"
433 Josephine St.
Phone 1203 Nights: 394-L

NEW ZENITH 50-X
4 TRANSISTOR HEARING AID
ONLY $50 COMPLETE
Just imagine! A finest quality 4-transistor Zenith backed by an iron-clad 10-day money-back guarantee of *full* satisfaction, yet selling for one-fourth the price of many comparable aids. So small, so light it can be hidden behind a man's necktie... worn in a woman's hair! Operates for only about 10¢ a week.
10-DAY MONEY-BACK GUARANTEE
Easy time payments arranged
Sold by
Optical Prescription Co.
Associate Medical Bldg.
405 Hendryx St. Phone 500
Nelson, B.C.

19-Year-Olds Reminded They May Vote

There are at least two important groups of people in Nelson-Creston riding who are not qualified to vote in the election to be held next month unless they register on or before August 21, Fraser Tees, Nelson Liberal Association president and a former candidate, said Thursday.

The first group, he said, is made up of young people who are now 19 years or older, but who were not yet 21 years old when the last election was held on June 9, 1953. Anyone now only 18 years old but who will be 19 on or before Sept. 19 is eligible to register, he said.

The second group is made up of those people who have been residents of Canada for at least one year, residents of British Columbia at least six months, are British subjects of British citizens, but who were not on the list of eligible voters for this riding when the lists were published during June 1953.

In other words people who have moved to this area from other parts of Canada since June 1953 must register now if they wish to have a vote.

F. S. Speaker Dies At Trail

TRAIL—Erickson, Creston and Trail resident for many years, Frederick Sterling Speaker died at Trail-Tadanac Hospital Wednesday after a lengthy illness. He was 31.

Born in Yukon City in 1925, he was educated at Erickson and lived in the Erickson-Creston area until he was 18, when he moved to Trail.

Mr. Speaker is survived by his mother, Mrs. F W. A. Speaker of Vancouver; two brothers, Alfred of Creston and Robert of Golden; and five sisters, Mrs. C. L. McDonough, Mrs. M. Nedelec and Mrs. James Ruanie, al lof Nelson, Mrs. J. T. Kenny of Hammond and Mrs. H. Armstrong of Vancouver.

Funeral services will be held in Trail Saturday.

- ----OestorclinesdayErickson

Child Orphaned By Accident To Live in Nelson

B. D. Balderston of Nelson, whose brother and sister-in-law, Mr. and Mrs. Jack Balderston, were killed in an auto accident in Wyoming July 28, leaves by plane this weekend for Casper, Wyoming, and will bring the dead couple's four-year-old son, Wesley, to Nelson.

The child was seriously injured in the head-on collision in which the driver of the other car, Richmond Cook, 25, also died. Jack Balderston was 38, his wife, Donna, 33.

The child will reside with Mr. and Mrs. Balderston at their Fairview Heights home. Mr. Balderston is manager of the National Fruit Company in Nelson. His brother was driving to Corpus Christi, where he was a supervisor in the zinc sulphate division of the American Refining and Smelting Company. His parents, Mr. and Mrs. T. W. Balderston, live at Banff, where a double funeral was held for the dead couple.

Supplying Liquor To Minor Brings Nelsonite $50 Fine

Fines totalling $61 and costs were handed out in city court Monday and Tuesday by Magistrate R. S. Nelson.

Michael W. Bodnaruk of Nelson was fined $50 when he pleaded guilty to a charge of supplying liquor to a minor.

Fined $10 and $2 costs was Victor A. Graves of Nelson, who pleaded guilty to a charge of speeding on Douglas Road.

Fred Abfalter of Nelson was fined $1 and $2.50 costs when he pleaded guilty to a charge of failing to pay a parking fine.

Egg Prices Up

Grade A large egg prices in the Kootenays rose three cents as of today from the price of July 10. Grade A large eggs are listed at 70 cents by the Kootenay Poultry Co-Operative Association.

A medium eggs are listed at 65 cents, the same price as on July 10; A small at 53 cents, five cents cheaper than on July 10, and A peewees at 35 cents.

The Weather

NELSON	57	79	—
Kamloops	57	82	—
Victoria	53	66	—
Spokane	57	80	—

The Greatest Name in Refrigerators Is
PHILCO

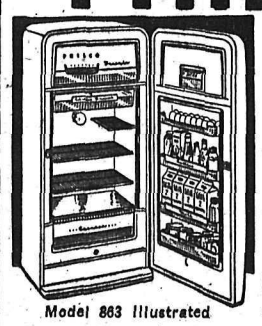

Model 863 Illustrated

Philco is always first with features. When you turn to your Philco Refrigerator you know you have the latest in refrigerator development.

See Jeffery Radio today for demonstration or write in for free folder. No obligation — you'll be glad you did.

MODELS AS LOW AS $2.50 A WEEK

JEFFREY RADIO AND APPLIANCES
Phone 1302 Nelson, B.C.

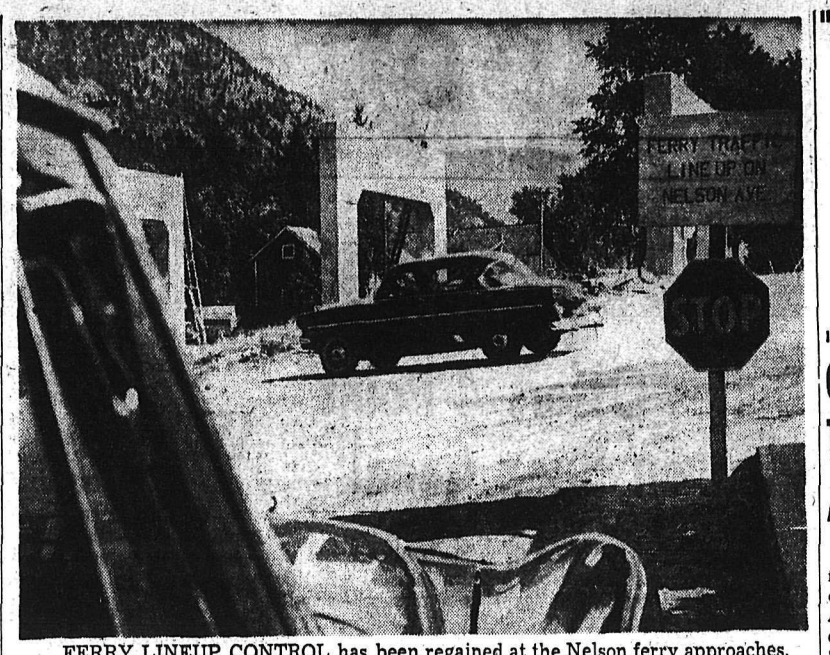

FERRY LINEUP CONTROL has been regained at the Nelson ferry approaches. Motorists who were attempting to enter the proper Nelson Avenue lineup from Second Street are now confronted by the sign pictured above the STOP sign at right. City police have been directing cars leaving the ferry along Second Street, while ferry bound cars approach from Nelson Avenue.—Daily News photo.

Exhibition Tickets On Sale in Nelson

Entries have started to come in and tickets went on sale Thursday for West Kootenay Agricultural and Industrial Exhibition to be held in Nelson September 13, 14 and 15.

Tickets are now on sale in five Nelson stores and in one store on the North Shore. Prize list booklets are also obtainable in a number of Nelson stores.

Industrial booths chairman Bernard J. Kelly estimated that approximately 16 booths will be set up in the curling rink this year, about the same number as last year. Two booths from a Trail company have also been entered this year.

As in other years, the exhibition committee, headed by W. H. Burns, expects to have a midway on the Civic Recreation Grounds as a feature of the exhibition. Plans are also being made for a floor show in the Civic Arena.

Also in the arena will be vegetable and floral displays and cooking and preserving tables. As in previous years, handicrafts, hobbies, organizations and school displays will be in the badminton hall.

General chairman of the exhibition this year is C. B. Mutchler, secretary and manager, Mrs. J. C. Eckmier; first vice-president, F. Holt and second vice-president, Ben Sutherland.

May Register Here Saturday

Government Agent's office at the provincial court house in Nelson will be open Saturday until 5 p.m. to handle registration of voters. Only four more days remain for registration for the provincial election to be held on September 19. Normally, the court house is closed Saturdays.

Registrar of voters, K. D. McRae said Thursday that a large number of enquiries about registration have been made and many young people have already registered. This is the first provincial election in which 19-year-olds are eligible to vote. A number of business firms in Nelson have made a point of reminding young employees to get their names on the voters list.

LAY RETREAT OPENS TONIGHT

The first lay retreat to be held at Notre Dame College will open tonight with the erection of the stations of the cross by Most Rev. Thomas J. McCarthy, Bishop of Nelson.

A total of 37 women will attend the three-day retreat, conducted by Rev. J. D. McCluskey, SJ, of Sheridan, Ore. Centres represented include Nelson, Trail, Castlegar, Rossland, Creston, Kimberley, Wynndel and Grand Forks.

The stations of the cross were donated to the chapel by the Knights of Columbus from Nelson, Fernie, Cranbrook, Trail Rossland, Penticton and Kelowna chapters.

The retreat will close Sunday noon. Retreats were formerly held at Camp Lourdes.

DIVING BOARD FOUND BROKEN

Swimmers hoping to dive from the board at the five-foot level in Lakeside Park will be in for a disappointment for the next few days, until the board, presently broken, can be repaired.

The board was cracked earlier this week after the lifeguards had gone for the day. Conjecture has it that youthful vandals bounced up and down until the board cracked under the strain.

One of the lifeguards, Miss Yvonne Tremblay, said she was almost certain the board could not have been broken by one person.

The board had been cracked earlier, but repairs had been completed satisfactorily.

Nelson Dancers to Penticton Jamboree

Two Nelson couples will participate in the British Columbia Square Jamboree held in conjunctino with the Penticton Peach Festival Friday and Saturday.

Mr. and Mrs. Everett Kuhn left earlier this week and will be joined today by Mr. and Mrs. J. G. James. Some 2000 are expected to take part in the jamboree, including callers from throughout Canada and the United States. Mr. James has been invited to be a caller.

Injured Boy Fully Conscious

CRANBROOK — Gordon Davidson, 16-year-old Kimberley boy, was fully conscious Thursday in hospital here, eating well and talking with his parents, the only visitors allowed him.

Davidson regained his senses Wednesday after being unconscious since Aug. 2 with head injuries suffered when the car in which he was riding struck a herd of horses.

He and another boy injured in the accident, David Oscarson, were expected to be moved within a few days to Vancouver for special treatment for their head injuries. Oscarson has been under treatment at Kimberley Hospital.

Nelson Home Ransacked

A bedroom was ransacked and a door broken at the home of D. A. Darough at 812 Front Street sometime between noon Monday and noon Tuesday while Mr. and Mrs. Darough were away on holidays. Nothing was reported missing.

through the front door. The door panel was found broken and the lock lifted. The screens were also removed from three windows at the rear of the house, which apparently were tried unsuccessfully. The contents of a jewel box were also spilled on the floor.

City police are investigating.

WATER TEMPERATURES

	Thurs.	Wed
LAKESIDE PARK	62	62

TRAIL GOLFER ELIMINATED IN QUARTER-FINAL

VICTORIA (CP) — An all-United States final in the 34th annual seniors' Northwest Golf Association championships was assured Wednesday when the last of two Canadians, including defending champion Pete McIntyre of Trail, were eliminated in quarter-final matches.

McIntyre, who broke a 13-year U.S. victory skein last year when he won the coveted Barnard Cup, was knocked out of contention when he dropped a 3 and 2 verdict to medallist Bill Blakely of Portland in the top match at the Victoria Golf Club Wednesday.

J. H. Edgell of Vancouver was the other Canadian golfer eliminated, losing to Ed Eisenhower of Tacoma by a 2 to 1 score.

DON COSSACKS COMING HERE

The famous Don Cossack Chorus and Dancers of New York will perform in Nelson this Fall.

This was announced at Kiwanis Club meeting by Norman Buckley at the Hume Thursday night. The group will appear here October 16, he reported.

Guests at the meeting were former Nelsonites Albert Longden of Pomona, Cal., and Leicester Longden of Vancouver, both senior captains in the Salvation Army, here for a family reunion.

Rossland Student Wins Scholarships

ROSSLAND—Cecil Crossley, 18-year-old Rossland student, has been awarded the $175 University Entrance Scholarship and $225 Chris Spencer Foundation scholarship. The scholarships were deferred by the original winner.

The son of Mr. and Mrs. A. Crossley of Rossland, he is also the grandson of Mr. and Mrs. C. E. Crossley of Nelson.

Cecil plans to attend the University of British Columbia this Fall with a major in chemistry.

F-l-a-s-h

VICTORIA (CP) — It appeared possible that Cliff Lumsdon would conquer the Strait of Juan de Fuca.

At 12:30 a.m. Friday Lumsdon was less than two miles from the Washington State shore.

Who Says There Are No Fish?

No fish in this district? The big ones are still around, declare Mr. and Mrs. Kerby Grenfell, well known fishing enthusiasts of Nelson.

Trout weighing 19 and 15 pounds each were displayed in a downtown window by the couple recently. They were caught at Gerrard near the Trout Lake outlet, they said.

CCF Candidate To Be Named At Nelson Meet

CCF delegates from all points in the Nelson-Creston constituency will meet at Nelson Friday, August 24, to nominate a candidate for the provincial election September 19.

About 25 members of the Nelson CCF group met Thursday night to formulate plans for the election campaign. Telephone contact was made with the Creston group and plans were laid for the convention.

H. W. Herridge, MP for Kootenay West, will be the principle speaker at the convention. He is expected to arrive at his home in Nakusp from Ottawa this weekend.

The evening convention is to be held in the Canadian Legion hall in Nelson.

Many At Rites For W. Riley

Many friends and relatives paid final tribute to William Hepworth Riley at the funeral service at Thompson Funeral Home Thursday afternoon.

The service was conducted by Mrs. E. H. Patterson of First Church of Christ Scientist in Nelson and two hymns were played by organist Mrs. W. A. Manson, "Like As a Mother" and "I Know No Life Divided".

Honorary pallbearers included Roy Atkins, Marshall Severyn, W. D. Hardy, Robert Clark, Stanley Walker and Emil Wilhelm. Active pallbearers were J. F. Brinley, T. Rutherglen, Joseph McGovern, Bert Cadden, Ron Zubick and Andrew Russell.

Graveside service was conducted at Nelson Memorial Park under the auspices of Canadian Legion No. 51 of Nelson, with past-president William Burns officiating.

Born in Rossland, and Blewett and Nelson resident for many years, Mr. Riley died suddenly at his home Monday at the age of 38.

You're Invited!
★
The Shamrock
Celebrates Its
Sixth Anniversary
ALL NEXT WEEK
ILLUSTRATED SOUVENIR MENUS FOR ALL
Meals With That Home-Cooked Flavor as Usual!
GIVE THE FAMILY A TREAT BY DINING OUT NEXT WEEK
At The Shamrock Grill
Vernon and Hall Streets

Better Safety Measures Urged At Mine

INVERMERE — A coroner's jury has recommended more adequate supervision of operations at the Mineral King Mine to prevent repetition of an accident last weekend that claimed the lives of three miners.

The jury found Thursday that Ippazio Serracizza, 26, an unmarried Italian immigrant, was killed by a blow to the head from falling rock. His body was found last Saturday, shortly after iron safety bars on which he and two others were standing collapsed and tumbled all three into a shaft along with tons of rock and mud.

Leslie Rogers, 52-year-old shift boss and Anton Ornatowiz, 38, died of exposure and shock caused by injuries suffered when they were buried by fallen rock.

The bodies of Rogers and Ornatowiz were recovered from under tons of rock early Monday, after a continuous 42-hour search.

The jury recommended that proper safety equipment be provided at the mine, a zinc, lead and silver producer 25 miles west of Invermere, and that there be adequate supervision of its use.

BALL SCORES

PACIFIC COAST LEAGUE

Portland 1-4, San Francisco 5-10.
Vancouver 13-5, Los Angeles 4-3
Hollywood 4, Sacramento 9
Seattle 4, San Diego 3

IT'S A FACT!
Keithmoor
SLACKS
Look Better.

Featuring finest quality materials and distinctive styling.
PER PAIR $24.50
Godfreys'
PHONE 270 BOX

Notice to all Liberals in Nelson-Creston Constituency.
NOMINATING CONVENTION
Saturday, August 18, 1956, 2:30 p.m.
Canadian Legion Hall, Nelson, B.C.
Welcome to all Liberals in riding, which includes Creston Valley, Riondel and Kootenay Lake, South Slocan, Salmo Valley, Nelson and West Arm Communities.

Youngstown Kitchens

$89.95 LOWEST PRICE EVER for this all-steel deluxe-type 42" CABINET SINK

YOU SAVE $46.50

Never before did such an amazing low price buy so much in modern convenience features . . . AND in sparkling beauty! So start your dream kitchen now . . . don't miss this terrific bargain:

LIMITED TIME ONLY — EASY TERMS!

COLUMBIA TRADING CO.
902 Front St. Nelson, B. C. Phone 1511

Sinclair to Officiate At Post Office Opening

CASTLEGAR — The Castlegar post office, which has been in rented quarters, will move into a brand new building next month.

Official opening of the $112,000 reinforced concrete building will take place September 14, it has been announced. Invitations are going out to district organizations and prominent citizens to attend the 3 p.m. ceremony.

Hon. James Sinclair, minister of fisheries, will cut the ribbon opening the building Also coming for the event will be R. Pickford of the department of public works, Ottawa and L. S W Wells, district architect, from Vancouver.

T. R. Deans and his staff of three will probably move in on September 15. Rent on the present premises, which growth of the Castlegar area has rendered totally inadequate in recent years, does not expire until the end of the month.

Columbia Builders, the contractor, has only a few minor jobs to complete between now and the opening date. The job took eight months.

Boundary Socred Candidate To Be Named August 24

GRAND FORKS — The Grand Forks-Greenwood Social Credit nominating convention will be held in Midway August 24, it has been announced here.

The party's plans for fighting an election in the Boundary constituency were given impetus here with an address Wednesday night by Hon. W. D. Black, provincial secretary. His theme was based on efforts of the Social Credit administration over the last four years.

Social Credit's candidate in this riding in the last provincial election lost out to CCF Member R W. Hagren who has held the seat for a number of years.

Hope For Start On Trail Villa Before Winter

TRAIL — Every effort will be made to make a start on the 21-unit villa for elderly persons, at Shavers Bench, by the fall.

Plans of the villa submitted to the government have proved satisfactory in every respect and a grant of $34,530 was approved This fulfills a requirement by Rotary Club approving a donation of about $8000. Another donation of around $2700 is being held in trust by the Jubilee Society which will bring the total at the Society's disposal to $41,000. a meeting Wednesday night noted.

Arrangements for a loan to make up the difference of the $103,000 project will be gone into with Central Mortgage and Housing by the finance committee.

Bill Siddal, chairman of the building committee has reported that it would be six weeks to two months before architects plans were completed and was skeptical that the job could be started by fall.

Joe Wilkinson felt that with modern construction methods it would be surprising how much could be done before snow flies "providing you get those tenders in."

F. E. Devito, acting chairman for the meeting said: "If we can go ahead we will go ahead."

Gordon Simpson, a vice-president of the society will act as chairman during the absence of president Ian Somerville.

Mrs. P. Gavrilik reported that the need is great for the villa. It is estimated that there are between 500 and 600 pensioners in the district. Several applications are already to hand.

Bennett Rails Against Opposition "Smears"

VICTORIA (CP) — Premier Bennett denied Thursday he called an early election in order to be returned to power before the Sommers-Sturdy case came to trial.

"That is utterly false," he said. "Just another opposition smear. The opposition parties have been smearing ever since I announced this election last Monday night."

Referring to statements by opposition leaders that they will "open up" the Sommers - Sturdy case during the election campaign, Mr. Bennett said:

"I don't control the opposition. They must do what they please. I have already said his case is before the courts and is therefore sub-justice. If the opposition wishes to ignore the courts they must do so at their own risk."

The premier spoke at length of "smearing" and grew indignant as he talked of a "smeary-looking" portrait of himself which appeared in the Vancouver Sun the day after his Kelowna anniversary speech.

"This smearing is not restricted to words," he said, "You can have your face smeared with printer's ink as well, especially when they choose the worst possible portrait they can find."

PAPER PROMULGATED

Mr. Bennett went on to say that the Sun was partly responsible for his choice of an early election date.

"They kept talking of election rumors causing instability in the province," he said. "When it became clear that an election campaign was already under way I set an early date, partly to remedy that political instability of which the Sun complained."

Mr. Bennett said he was not afraid voters would be turned away from Social Credit by the increase in the sales tax.

"Even Ernie Winch (CCF-Burnaby) said no one in his riding would oppose the tax."

Of the possibility of a fall session of the legislature to deal with new forest legislation, the premier said:

"It all depends when we get the report of the Sloan Royal Commission. We do not want to rush the Chief Justice on such an important matter. But if he can finish his report in time we will probably have a fall session."

Mr. Bennett said he would not be travelling extensively during the campaign as he was "determined not to neglect his duties as premier for purely political ends."

CRESTON FORMS RIDING CLUB

CRESTON — A group of young equestrians has started the Sunrise Riding Club here.

The club intends to learn more about riding and horses, plan trail rides and eventually sponsor an annual gymkhana. Beth McCallan is president and Georgia Ratcliffe, secretary.

Funeral Held For Kimberley Woman

KIMBERLEY — Funeral service took place here Wednesday for Mrs. Thomas Evan Thomas, who died Sunday after several month illness at Kimberley Hospital.

Born Laura Roberts in Penygroes, Wales, 58 years ago, she came to Canada with her husband in 1936. They settled at Ladder Lake, Ont., where they remained until 1951 when they came to Kimberley. She is survived by her husband and one son, Arvon, both in Kimberley.

Pettitt Elected By Acclamation To Castlegar Commission Vacancy

CASTLEGAR — Gordon Pettitt, a professional photographer here, has been elected by acclamation to fill a vacancy on the Castlegar Village Commission.

Mr. Pettitt will complete the term of G. Atchison, who moved to the Okanagan recently. The term expires at the end of this year.

Mr. Pettitt's name was the only one filed for nomination up to deadline Thursday.

Health Unit Opens New Trail Offices

TRAIL — West Kootenay Health Unit held "open house" Wednesday afternoon at new offices located on the top floor of the Canadian Legion building.

The office was formerly in the Balfour Building on Cedar Avenue. The new location provides three offices for the nursing supervisor and four public health nurses, sanitary inspector's office, a large general office and office of the unit director.

Heiress Found

VANCOUVER (CP) — Virgil L. Payton said Thursday he is near the end of his search for the heiress to a $50,000 estate left by a bachelor chicken rancher near Los Angeles. Mr. Payton, administrator of the estate, said he is "pretty well satisfied" Mrs. Ida Mary Topham Lewis, formerly of Vancouver now living in Britain is the sole surviving relative of Robert Topham who died last April.

Cranbrook Approves Power Extension

CRANBROOK—City electricity extension for 15 properties along the highway for a five-mile distance west of Cranbrook, applied for by Arthur Wilkinson and Louis Mattice, has received provisional approval from the City Council.

Three-mile radius is the maximum extension distance permitted in the contract between the city and East Kootenay Power Company Ltd., as supplier. The city, in response to the petition, said that on deposit of $2700 it was willing to undertake this three-mile extension which would cover five of the 15 properties, then if the power company would install the additional two miles of power line extension from this point to cover the other 10 properties, the city would be willing to operate this extension as well. This latter two-mile extension could not be undertaken before 1958 however, the petitioners were informed.

Looking Ahead!

WOLVERHAMPTON, England (CP) — The ways of autograph hunters are often odd. And they are not always noted for tact.

While British actor Jack Hawkins was in this Staffordshire town during shooting of the film "The Man in the Sky," a lady with a pram approached and asked: "Would you please let me have your autograph for my daughter?"

Hawkins looked in the pram and saw a tiny baby fast asleep.

"Isn't she a little young to start collecting autographs?" he asked as he reached for his pen.

"Oh yes," retorted the mother. "But when she grows up she'll be able to say she's got the autograph of a 'has been'!"

MUSIC SURPLUS

CRAWLEY, England (AP) — Residents in a section of this town complained about the nightingales singing at all hours, keeping people awake. The complainants live in Nightingale Lane.

Koolaree Echoes

HAPPY DAY NO. 1 — Four tribes of senior girls moved in to Camp Koolaree over the weekend for an 11-day camping session. On their arrival they were divided into groups as follows:

Teepee 1 — Gloria Cooke, Gail Graves, Sue Whistlecroft, Jacqueline Sewell, Carolyn Anselmo, Lynne Lewis, Nellie Young, Donna Coleman, Mary Renton, Gretchen Rice and Peggy Broadfoot.

Teepee 2 — Diane Timacher, Pam Humphries, Celia Griswald, Karen Butler, Marilyn Crawford, Barbara Hartman, Fran McLachlan, Miriam Roberts, Jane Hamson, Karen Owens, Sharon Purcello and Jill Toll.

Teepee 3 — Pat Houle, Bernice Moir, Sylvia Butling, Glenda Card, Judy McConnell, Betty Anne Backstrom, Marnie Wright, Jane Gautschi, Lynn Robertson, Mavoureen Lipsack and Alex Hanna.

Teepee 4 — Karen Milen, Celia Perrin, Merride Simonson, Helen Geigerich, Barbara Martin, Jacqueline Smedley, Alice Haines, Marnie McMynn, Tannis Foxall, Barbara Jean Parker, Margaret Catley and Joanne Thiel.

To replace Marilyn Ure, who has moved from the Kootenays, Pam Humphries was elected Great Brave. She conducted the opening ceremonies, read the letters from last year's campers and conducted a short sing-song.

HARD PECKING

GAINSBOROUGH, Eng. (CP)—Crows which have been stealing golf balls from a course in this Lincolnshire town are believed to have mistaken them for eggs.

TRAIL CADET IN ROLE OF COLONEL IN SEARCHLIGHT TATTOO AT VERNON

VERNON (CP) — Western Command army cadets, training here, staged their own searchlight tattoo Wednesday night, the first time the spectacle has been performed by cadets in the Commonwealth.

Cadets re-enacted the Riel Rebellion's Battle of Cut Knife Creek with two full-blooded Indians from Alberta, Louis Soop, Cardston, and Lawrence Wildcat, Hobbins, playing the parts of Chief Poundmaker and his leading warrior. Cadet Ken McGregor of Trail, played the part of Colonel Otter of the opposing British forces.

More than 10,000 spectators witnessed the cadet displays which also portrayed the lading of Bonnie Prince Charlie, a demonstration of flame warfare equipment and a simulated atomic bomb explosion, visible for 20 miles.

Brig. George Kitching, Camp commander reviewed the cadet displays.

The searchlight tattoo was a highlight of the summer cadet training course.

READ THE CLASSIFIED DAILY

STRAND
A FAMOUS PLAYERS THEATRE
Trail, B.C. — Now Showing
"D-DAY, THE SIXTH OF JUNE" (Cinamescope)
Robert Taylor - Richard Todd

SCHRUMP'S SHOES
FOR THE FINEST IN FASHION FOOTWEAR
Phone 2514 1447 Bay Ave
TRAIL, B. C.

PARSLOW'S
GUNSMITHING
LOCKSMITHING
FISHING SUPPLIES
1561 Bay Ave. Phone 1998
TRAIL, B. C.

BUYING A CAR?
See us about low cost auto finance.
CURRIER'S
ALL-RISK INSURANCE AGENCIES
Trail, B. C. Phone 1589

SPEEDWAY
SERVICE & GARAGE LTD.
Sales and Service
Mercury - Lincoln - Meteor
Cedar and Farwell Sts. Trail
PHONE 834

MITCHELL
TRANSFER AND FUEL CO.
Booker Furnaces Sales and Service
Trail. 1252 Bay. Ph. 52 and 1321
Castlegar—Box 568. Phone 3551

ALF'S
AUTO BODY CLINIC
Air Conditioned Paint Room
Modern Body Shop
TRAIL, B.C. PHONE 2615
Randall Ave., Next to Skylark

LOWEST PRICED SEWING MACHINES
In the Kootenays
UNION-PETERS DISTRIBUTORS LTD.
1510 Bay Ave., Trail — Phone 2080

HAZLEWOOD DRUGS LTD.
Prescriptions,
Stationery Toiletries, Books
Trail, B.C.
943 Spokane St., Phone 11

FIBERGLAS REINFORCED PLASTICS
For Boats, etc.
Write for full information to:
M. E. OBAL
SASH & DOOR CO LTD.
Phone 2065 Trail, B.C. Box 122

New NORGE
Automatic Dryer and Washer
MODERN ELECTRIC
1532 Bay Ave. Trail, B.C.
PHONE 133

The New Westinghouse
Refrigerator
CHOOSE-N-CHANGE COLORS

40 Excitingly Different Color Combinations
Heavy-Gauge Vinyl Panels
Style-Setter Cabinet Colors
Outstandingly Different
12 Cubic Foot Capacity In Only 32" Floor Space
WESTINGHOUSE QUALITY FIRST APPLIANCES
BEN SUTHERLAND
MUSIC — Appliances — Radio — Television
Serving Nelson and District in Radio and Music Since 1927
645 Baker St. Phone 258
JUST ACROSS FROM THE BUS DEPOT

Save HERE ON Home Repairs
Phone 1180 FOR FREE ESTIMATES
FALL Is Closer Than You Think
Get Those Necessary Repairs Done While the Weather Is Still Good
Save Money — Save Time by Making
ONLY ONE STOP
★ INSULATION ★ TOOLS ★ FLOORING
★ PLYWOOD ★ LINOLEUM ★ SIDING
★ PAINT ★ ROOFING ★ BRICKS, ETC.
Everything and Anything You May Need for Home Repair
Phone 1180
BURNS Lumber Company
Everything for the Builder
PHONE 1180 602 Baker St. Nelson, B. C. PHONE 1181
602 Baker St.

A COMPLETE ONE STOP BOAT SERVICE

See Us For
• RUNNING LIGHTS
• LIFE JACKETS
• REGISTRATION NUMBERS
• MOTOR OVERHAULS
• TUNE UPS
• EVINRUDE SALES AND SERVICE
• CHEVRON GAS AND OIL SERVICE
Nelson Marine Service
Phone 1459 City Wharf
Nelson

Provincial Voters' List

Closes on August 21st

In order to vote in the coming election, your application for registration made in accordance with the provisions of the Provincial Elections Act, must be filed with the Registrar on or before August 21st.

Registration on the Dominion or Municipal Voters' Lists does not mean that your name is on the Provincial Voters' List.

Having voting qualifications does not automatically entitle you to vote. You must make sure you are registered.

Make Sure — Do It Today

Registration centres have been opened at the following locations:

POLLING DIVISION	REGISTRATION CENTRE
1 Nelson	Court House, Nelson (Office of Registrar of Voters)
2 Creston	Court House, Creston (Office Gov't Sub-Agent)
3 Arrow Creek	Residence (Osman T. Arrowsmith)
4 Balfour	Tillicum Coffee Shop (K. Chandler)
5 Bayonne (Across Lake)	Post Office (Fred Taylor)
6 Blewett	General Store (Fred W. Swetlikoff)
7 Boswell	General Store & Tourist Camp (Evan Davies)
8 Brilliant	Post Office (George Aben)
9 Camp Lister	Lister Mercantile Store (Harry Demchuk)
10 Canyon City	Spearman's General Store
11 Crawford Bay	Frenchie's General Store (J. Lucien Pratte)
12 Crescent Valley	Crescent Valley Store (Mrs. I. M. Cunningham)
13 Erickson	General Store (Stanley Lawrence)
14 Erie	Residence (Mrs. G. D. Forbes)
15 Granite Mill	Taghum General Store (E. P. Smith)
16 Gray Creek	Post Office & General Store (A. Lymbery)
17 Harrop	General Store (Mrs. A. F. Berry)
18 Kitchener	Store (Harry Redmile)
19 Kokanee	Bick's Store
20 Kootenay Bay	Kootenay Bay General Store (J. S. Woods)
21 Procter	General Store (Chas. Ferguson)
22 Queen's Bay	Post Office (K. L. Aylmer)
23 Reclamation Farm	Residence (Josiah Hill)
24 Riondel	Bluebell Mine Store
25 Salmo	Village Office (M. C. Donaldson)
26 Sanca	Post Office (Mrs. E. M. Wilson)
28 Shirley	Grandview Cabins & Store (G Schmidt)
29 Sirdar	Charles Nelson Store (Charles Nelson)
31 South Slocan	General Store (J. Hendren)
32 Thrums	Post Office (F. C. Lambert)
33 Willow Point	Willow Point Store (G. W. Palmer)
34 Wynndel	Burch's Store (A. W. Burch)
35 Ymir	Post Office & General Store (H. Ferworn)
36 Remac	Mine Office (Reeves MacDonald Mine)
37 Canadian Exploration	Mine Office (Canadian Exploration Mine)

To qualify for registration you must have reached the age of nineteen (19) years as of September 19th, 1956, be a British subject or Canadian citizen, a resident of Canada for twelve (12) months and a resident of British Columbia for the past six (6) months.

K. D. McRAE
REGISTRAR OF VOTERS.
Court House, Nelson, B. C. Phone 1160

Nelson Daily News

Established April 22, 1902

Interior British Columbia's Largest Daily Newspaper

Published every morning except Sunday and statutory holidays by the NEWS PUBLISHING COMPANY LIMITED, 266 Baker Street, Nelson, British Columbia.

Authorized as Second Class Mail, Post Office Department, Ottawa.

MEMBER OF THE AUDIT BUREAU OF CIRCULATIONS
MEMBER OF THE CANADIAN PRESS

The Canadian Press is exclusively entitled to the use for republication of all news dispatches credited to it or to The Associated Press or Reuters in this paper, and also the local news published therein.

Friday, August 17, 1956

Blind Spot in Marler's Reasoning

The TCA seems determined to hold on to its monopoly of the transcontinental air service. Transport Minister Marler says he thinks the Canadian Pacific Airlines would have been sorry if its 1953 application had been granted and he doubts that it would want to make a new application to the government because there is barely enough business now for the Trans-Canada Air Lines' Montreal-Vancouver freight service.

He may be right, but it is not the function of government departments to save people from their follies, and free enterprise carries with it the right to make mistakes, and even to go bankrupt. Denial of this right is in no way conducive to business progress, but rather a hindrance to it. Mistakes are not irremediable and often, if profited by, lead to greater success.

When Mr. Marler says that there is not enough commercial business for TCA he neglects to say why. In these days of expanding prosperity there should be plenty. Probably the most important reason is that TCA is not giving the right kind of service. Had CPA been given a charter they might have given more satisfaction to shippers. Private companies do not as a rule sit down and wait for business to come to them; they go out and get it. The fact that there is not enough business for TCA does not mean that it is not there, but may indicate that its line is not run efficiently.

Mr. Marler also rejects demands that other airlines be allowed to compete with TCA in transcontinental and transatlantic passenger service. He said that competition would result in higher fares to the Canadian traveller or in Government subsidies.

It may be that all normal business laws are suspended in the case of government operations, but it has always been generally understood that competition reduces prices. It is difficult to see why competition should result in higher passenger fares or a government subsidy unless the idea is that all companies must be kept running and not allowed to go broke. Possibly Mr. Marler cannot face the possibility that TCA might show a deficit while a competing line might make a profit.

He also says that he can find no real merit that TCA should have competition because the volume of traffic precluded it. This is not borne out by that controversial English writer, J. B. Priestley, who remarks in an article that the TCA planes seemed always to be overcrowded. Even if Mr. Marler is right, the volume of traffic should not remain stationary, but will tend to increase. It will increase faster if the air-travelling public is provided with competitive lines which aim to give better service.

There is a field for government operation of such things as health and welfare schemes which embrace the personal good of each individual, but Mr. Marler's attitude toward TCA is the best argument against the nationalization of major business operations.

Be Sure You Have a Vote

It is part of the democratic duties of every citizen to see that their names are on the voters' list and to exercise that franchise in an election. With this hurried election the time for the completion of the voters' list is all too short. It expires on August 21.

Everyone, including Doukhobors, over the age of nineteen are eligible to be placed on the list, providing that they are Canadian citizens or British subjects and have had six month's residence in the province.

Places of registration have been set up in stores and post offices throughout the Nelson-Creston riding which means that there is every opportunity for all to register. Do not delay.

There are only five days left during which names can be placed on the voters' list. Be sure you have a vote September 19, so you can have your say in government.

Staving Off the Day

It's perhaps not surprising that American taxpayers are beginning to question the foreign-aid program which had absorbed a big chunk of U.S. Government revenues ever since the end of the war. The astonishing thing is that Americans have been willing to go on for so long making payments to foreign governments for which they sometimes saw no tangible return.

With foreign aid funds, the U.S. Government has bought the right to postpone making those adjustments in American economic policy which have, since 1930, been clearly *necessary for the recovery of world trade.* It has not liberalized trade policy to any effective extent though the administration, as distinct from Congress, deserves A for effort on this count. American eyes have been closed to the effect on the world (including Egypt) of her subsidies on farm products (including cotton) with the resultant surpluses and give-aways.

In short, by giving money away, the U.S. has staved off the necessity to act like a mature creditor nation. But the period of grace has just about run out. American voters are beginning to realize that money does not necessarily buy either allies or friends. American businessmen are beginning to see the connection between foreign aid, foreign trade and foreign investment. Some foreign governments have taken advantage of the fact that Washington would rather risk money on dubious ventures abroad than risk political rancor by bold economic policy at home.

Whichever party takes office in the U.S. after next November's elections is going to have to break new ground in economic policy. It is becoming clear that even the unparalleled generosity of the American taxpayer cannot buy any more time. If Americans want to retain the world's economic leadership, they will have to adopt policies that are clearly in the international interest. If they want to rid themselves of the harassments of economic nationalism abroad, they will have to abandon the luxury of economic nationalism at home. —Financial Post.

They'll Do It Every Time

Registered U. S. Patent Office — By Jimmy Hatlo

?Questions? ANSWERS

Open to any reader Names of persons asking questions will not be published There is no charge for this service. QUESTIONS WILL NOT BE ANSWERED BY MAIL except where there is obvious necessity for privacy

"Blacked Out", Burton—Can you explain why the proximity of high tension power lines should cut out radio reception in this district while in other districts it does not do so? How is it that it does not cause trouble in cities and towns? We expected some interference *from these power lines* but we are blacked out except in very rainy weather. Also can you give me, the address of the radio inspector for this district? Will you also give me the address of the makers of coca cola?

Atmospheric conditions could be the cause of your radio reception trouble. However, for full information you could write to B.C. Power Commission, Broadway Street, Nakusp, B.C. District radio inspector is Mr. McTavish, Department of Transport, Radio Inspector's Office, Kelowna, B.C. Coca Cola is made from a syrup and bottled at McDonald *Jam Co., in Nelson. The syrup can be* purchased from Coca Cola Co., offices located in all major cities across Canada with the central office at 90 Broadview Avenue, Toronto, Ont.

Reader, Nelson—How does one remove ball point ink from a dacron garment?

First try water. Then try absorbent powder method. If stain persists, apply oxalic acid solution; then apply ammonia to neutralize acid. Repeat if necessary.

Interested, Nelson—To settle an argument, how old does a girl have to be before she can leave home without her parents' consent?

21 years of age.

E. G., Castlegar—Where could I get a catalogue or information on old coins, especially Canadian ones?

Write to Neil Carmichael Publications, 161 Bay Avenue, Toronto, Ont.

Discussing The H-Bomb

To the ordinary man — whether he lives in Canada, the U.S., Britain or Russia—there must appear to be a lot of illogicality about the way the statesmen discuss war and the H-bomb.

Prime Minister Eden, for instance, tells the British Commons that the threat of war has receded — largely because everyone, including the Soviet leaders, "now recognize the H-bomb could destroy the human race."

In the same speech Mr. Eden announces he has offered to bargain with Russia on the limitation of hydrogen bomb tests.

Why just limit them? If it's agreed the H-bomb could destroy the human race, why not stop the tests entirely, agree to destroy *all H-bombs and to make sure no more are* manufactured?

We're told it's difficult — because of national jealousies and the mistrust existing between East and West — to get such agreements.

Nations then are like alcoholics who *know that drink in the end will kill them* or drive them mad, but they can't stop. They're compulsive drinkers.

But must nations be compulsive suicides?

H-bomb tests are dangerous enough in themselves. Competent scientists claim that fall-out from strontium 90, a radioactive poison in nuclear bomb debris, continues to drift down to earth for 50 years after a bomb bursts. It's said to be a potent poison and we don't need much of it in the atmosphere *to poison all humanity.*—Vancouver Sun.

Watch Your Language

MENDICANT — (MEN-di-kant) — adjective; practicing beggary; living by alms. Noun — a beggar; a mendicant friar. Origin: Latin — Mendicans, present participle of Mendicare, to beg, from Mendicus, beggar.

TODAY'S BIBLE THOUGHT

To whom then will ye liken God. Isaiah 49:18.

Some imagine they have eliminated God by ascribing to nature all the powers of Infinite Intelligence and power. God is indeed in nature, but he is not limited to his created universe. He is in it indeed but above it and in control of it.

Aunt Het

The years slip up on a man and he doesn't realize he is old till some pretty girl is polite to *him.*

STOCK QUOTATIONS

The Daily News does not hold itself responsible in the event of an error in the following lists.

Quotation lists from the Canadian stock markets are compiled and published by the Daily News as a service to subscribers. The lists are added to or revised constantly. Stocks in which there is particular interest, and not now quoted, can be added at the request of readers.

TORONTO STOCKS

(Closing Prices)

MINES	
Acadia Uranium	.14
Amal Larder	.20½
Anacon Lead	2.55
Anglo Rouen	1.62
Aubelle	.12
Aumaque	.16½
Aumacho	.42
Base Metals	.87
Boymar	.10
Brilund	1.15
Brunhurst	.09
Brunswick	12.00
Buffalo Ank	.73
Campbell C	19.87½
Campbell R. L.	5.60
Can Met	1.98
Cassiar	8.75
Central Patricia	1.38
Chimo	1.25
Chromium	3.25
Coin Lake	.16
Cons Denison	10.25
Cons Discovery	3.50
Cons Halliwell	2.27
Cons Howe	4.25
Cons M & S	31.50
Cons Red Pop	.32
Cons Sanorm	.17½
Con Sub	4.40
Conwest	7.15
Copper Corp	1.75
Donalda	.48
Dyno	1.18
East Malartic	1.61
East Sullivan	5.80
Elder Gold	.40
Falconbridge	44.00
Faraday	1.50
Frobisher	4.35
Geco	19.50
Geo Scientific Pros	1.80
Giant Yel	6.05
Golden Manitou	2.80
Grandines	.34
Gunnar Gold	19.87½
Harminerals	.40
Headway	1.22
Hollinger	14.75
Hudson Bay	88.37½
Inspiration	1.12
Int Nickel	108.12½
Iron Bay	3.30
Jaye Expl	1.12
Joliet Que	1.16
Jonsmith	.30
Kenville	.08
Kerr Addison	20.00
Labrador	23.50
Lake Lingman	.16
Lexindin	.25
Little Long Lac	2.60
Lorado	1.26
Macassa	1.95
MacDonuald	.89
MacLeod	1.45
Madsen R L	2.35
Malartic G F	1.50
Maneast	.23½
Maritime Mining	2.92
McMarmac	.12
McKenzie R L	.36
Milliken	1.60
Mining Corp	23.25
Mogul	3.70
Multi Mins	1.55
New Alger	.22
New Bidlamaque	.16½
New Highridge	.66
New Harricana	.23
New Jason	.23
New Lund	.58
New Thurbois	.18
Nipissing Mines	4.10
Noranda New	64.50
Nisto	.17
Normetals	2.05
Norpax	1.44
North Can	1.30
Opemiska	16.50
Pickle Crow	1.48
Placer Develop	14.00
Purdy M	.25½
Preston E D	6.60
Quebec Copper	1.85
Quebec Lab	.17
Quebec Lithium	11.50
Quebec Metallurgical	3.60
Quemont	26.75
Radiore	1.15
Rainville	1.58
Rayrock	1.70
Sherritt Gordon	8.90
Silver Miller	1.19
Steep Rock	22.75
Slocan Van Roi	.22
Sullivan Con	4.90
Teck Hughes	1.85
Temagami	6.65
Thomp-Lund	1.63
Tombill	.35
Trans Cont Res	.38
Upper Canada	1.21
Ventures	47.25
Violamac	2.10
Waite Amulet	14.50
Yale	.35
Yellowknife Bear	2.20
Yukeno	.10½
OILS	
American Leduc	1.17
Anglo Can	.15¾
Bailey Selburn	18.62½
Banff Oil	.375
Bata Petroleum	.14
Calgary and Edmonton	30.00
Cdn Admiral	.61
Cdn Atlantic	8.30
Canadian Collieries	10.00
Central Leduc	5.65
Con East Crest	.70
Cons Peak	.13
Duvex	.34
El Pen Ray	.73
Great Sweetgrass	3.45
Highcrest	.40
Home A	14.75
Kroy	2.50
Long Island Pete	.15½
Marigold	.28
Midcon	1.35
Nat. Pete	4.80
New Continental	.72
New Gas Expl	1.80
Okalta	3.05
Pacific Pete	18.50
Pathfinder	1.70
Petrol	1.17
Ponder	.85
Royalite	16.50
Spooner	.45
Trans Era	.38
Triad	11.25
United Oils	2.54
Yank Canuck	.19
INDUSTRIALS	
Abitibi	40
Algoma Steel	121½
Aluminum	139¼
Atlas St.	32¾
B.A. Oil	48¾
Brazilian	7⅛
B.C. Electric 4¾s	100⅜
B.C. Forest	17⅝
B.C. Packers	16½
B.C. Power A	48⅛
Burns	13½
Burrard A	8½
Canadian Breweries	28¼
Canadian Canners	41
Canadian Celanese	15¼
Can. Cement	34
Can Chem Co	10
Canadian Dredge	21½
Can Oil	29¼
Canadian Pacific Rly	34⅝
Can. Packers A	39½
Can. Packers B	38½
Cockshutt	7⅛
Cons Gas	25
Dist. Seagram	36½
Dom. Foundries	34⅝
Dom Magnesium	19⅝
Dom. Steel Ord	23¼
Dom. Stores	43⅞
Dom. Tar & Chemical	15¼
Dom. Textiles	8¼
Eddy Paper	60
Famous Players	17
Fanny Farmer	21¾
Fleet Air	1.20
Ford A	124¼
Gatineau	30⅜
Gatineau 5% pfd	19½
Gen. Steel Wares	8⅛
Goodyear	151
Gypsum Lime	37¾
Hiram Walker	72½
Howard Smith	46½
Imeperial Oil	59¾
Imp. Tobacco	12⅛
Int. Metals	42
Int. Pete	36¾
Laura Secord	17½
Loblaw A	48
Loblaw B	46
Massey Harris	7¾
McColl Frontenac	63
Mont. Loco	56
Nat. Steel Car	30
Powell River	50½
Power Corp.	66
Russ. Industries	12½
Shawinigan	89½
Sicks Brew.	25½
Southam	55
Simpsons A	23¼
Standard Paving	41¾
Steel of Canada	70½
United Steel	18
Western Grocers A	24

Council Scores "Snap Election"

VICTORIA (CP) — Scathing denunciation of Premier Bennett's tactics in calling a provincial election for Sept. 19 was voiced at the inaugural meeting of Victoria Labor Council.

Labor union delegates, representing 33 affiliated organizations accredited so far, decried the fact eligible voters throughout the province have only seven days to get their names on the voter's list if they are not already registered.

Said Edwin Haw, delegate for International Woodworkers of America, "he knew before he called the election he would disenfranchise many thousands of workers."

Carpenters' Union delegate Victor Midgley called attention to the fact thousands of working men in B.C. are away from their homes, many isolated in logging camps or in the inaccessible Interior and will be obviously unable to register.

He moved the Council "write to the provincial government condemning this snap election."

Pleads Guilty to 10-Year-Old Murder

LONDON (Reuters)—Adam Ogilvie, 32-year-old laborer, made legal history here Wednesday by pleading guilty to an unsolved murder committed 10 years ago.

Ogilvie changed his plea from one of not guilty after being formally charged in court with murwering Mrs. Olive Michele Nixon, 57-year-old widow of a Malayan rubber planter, near London's Regent Park.

Mrs. Nixon, a church worker, was struck down near her home *on a foggy November night in* 1946 as she returned from a church meeting.

The crime was apparently motiveless and the inquest verdict on Mrs. Nixon was "murder by some person or persons unknown."

Vancouver Stocks

MINES	
Beaver Lodge	.45
Bralorne	4.60
Canusa	.04½
Cariboo Gold	.53
Farwest Tungsten	.32
Giant Mascot	.80
Granduc	6.45
Grandview	.13
Hamil Sil	.02½
Jackson Mines	.22
Kootenay Base Metals	.02½
National Ex	.60
Pend Oreille	3.95
Pioneer Gold	1.75
Quatsino	.55
Reeves MacDonald	2.00
Rexspar	.37
Rix-Athabaska Uran	.70
Sheep Creek	1.35
Sherritt Gordon	8.90
Silback Premier	.22
Silver Ridge	.10
Silver Standard	50
Sunshine Lardeau	.28
Taylor	.22
Trojan	.49
Utica	.04¼
Western Exploration	.56
OILS	
Altex	.28
A P Consolidated	.63
Charter	2.15
Del Rio	4.35
Int Brew	5.50
Inland Nat Gas	8.25
Lucky Lager	4.50
Westminster Paper	25.00
Western Plywoods	23.00
UNLISTED	
Bluebird	.03½
Western Mines	.72
BANKS	
Bank of Montreal	59.50
Can. Bank of Com.	55.50
Imperial Bank of Canada	60.00
Royal Bank of Canada	66.00
FUNDS	
Balanced Mutual	5.85
Can. Inv. Fund	9.42
Grouped Income	4.63
Investors Mutual	11.81
Leverage	6.86
Sun Publishing	9.50
Trans Canada "C"	7.05

Your Individual HOROSCOPE

By Frances Drake

Look in the section in which your birthday comes, and find what your outlook is, according to the stars.

For Saturday, August 18, 1956

MARCH 21 to APRIL 20 (Aries) — Venture into more difficult tasks. Don't stay on one track so long that it becomes a rut.

APRIL 21 to MAY 21 (Taurus)— Be alert to whatever may come up today. Don't become involved in other people's affairs where you need not. Polish up your magnetic personality. Private affairs highly favored.

MAY 22 to JUNE 21 (Gemini)— Find things to do in spare time so hands and mind won't be idle. Don't let a needless mistake in the morning spoil your day; don't let your mind go stale.

JUNE 22 to JULY 23 (Cancer)— Don't be upset over little things, nor unduly anxious over the big ones This won't help solve anything. Appreciate what others do better. Moody people are not fun to talk to or listen to.

JULY 24 to AUGUST 23 (Leo) — Crossness is a handicap; don't let it get hold of you today. Where there's a will there's a way — and a good one, if you try for it. Make the most of all good leads.

AUGUST 24 to SEPTEMBER 23 (Virgo) — Think, then speak and act. Usually you people make excellent decisions and appraisals, but you may be too quick to speak your mind at times. A laugh, a word of cheer will do the trick.

SEPTEMBER 24 to OCTOBER 23 (Libra) — You can make this day memorable if you will start with the assumption that it has a lot to offer, and if you work steadily, efficiently to make things click, operate well.

OCTOBER 24 to NOVEMBER 22 (Scorpio) — Under present good rays try to find a better way to express ideas, thoughts. Speaking clearly and distinctly is a great asset; it enthuses people listening to you, wins you many points.

NOVEMBER 23 to DECEMBER 21 (Sagittarius) — Good manners and graciousness used on all occasions are strong allies. Study your best talents and use them daily.

DECEMBER 22 to JANUARY 20 (Capricorn) — Give a little, take a little, show tolerance but be firm in defending high principles. Keep good humour on top.

JANUARY 21 to FEBRUARY 19 (Aquarius) — It is good practice to be ready for eventualities. Do not expect difficulties, but be prepared to meet any situation which could be called "a little *unusual.*"

FEBRUARY 20 to MARCH 20 (Pisces) — Today will require extra caution in finances, political, economic matters. Romance should await the right time.

YOU BORN TODAY are good *humored, magnanimous,* active-minded (though lackadaisical in physical activity at times), honorable and persistent. You can be an inspirational speaker, a witty entertainer, an able military man or woman. In a position of leader*ship you dispense cheeriness, hos*pitality. You can do wonders in the outdoors and in congenial surroundings. Keep disposition always evenly serene, standards high. Whether your work is appreciated or not, keep going steadily on — and with sturdy faith. Birthdate of: Charles Francis Adams, American diplomat.

King Features

Bristol Gangs Play "Za Za"

BRISTOL, England (Reuters) — Bristol's Teddy boys — youths *wearing sideburns and Edwardian* clothes—have a new flirting—with-death game called "Za Za."

The rules are simple. They stand in pairs in front of onrushing cars until one loses his nerve and jumps for safety, crying "Za Za."

This concedes that the other, even if he gets hit, wins.

The court here was told about the game when two youths were charged with obstructing traffic. "It was only a bit of fun," one of them said. Each was fined $2.

Higher Enrolment For Vancouver Schools

VANCOUVER (CP) — Record enrolment is predicted for Vancouver schools when the 1956-57 term opens in September.

An estimated 53,500 pupils will attend the city's kindergarten, primary and secondary schools in the coming term, compared with 51,428 last term.

The Hilltop Store

1502 STANLEY ST. PH. 1414

WHERE your money buys more when you PAY CASH

5% Discount on all Cash and Carry Orders of $2 and Up

WE CARRY A FULL SUPPLY OF CANNING NEEDS

Specials for Friday, Saturday

Jell-O Lemon Pie Filler 2 for 27¢

Oranges 252 Sunkist 2 doz. 89¢

Cucumbers Table. Lb. 8¢

Green Onions Large bunches. 2 for 15¢

Broder's. Pork and Beans 2 for 27¢

Delmar and Tulip Margarine 3 lbs. 95¢

Corn on the Cob Doz. 62¢

Meat Balls York brand. 35¢

Hamburgers 15 oz. tins 55¢

Steaks Wing, T-Bone, Sirloin Round. Lb. 62¢

Rib Roasts Prime. Lb. 52¢

WHERE PARKING IS NO PROBLEM

About the Town

By Alice Stevens

PHONE 1369 OR 1844

Mr. and Mrs. Gerald Clarkson and children, Linda, Judy and Randy and Graham Ketchen of Flin Flon, Manitoba, are visiting Mr. and Mrs. J. H. Clarkson, 419 Silica Street.

• • •

Mr. and Mrs. Fred Jenkins, Kathy and Craig, left by car Wednesday for their home in Okotoks, Alberta, after visiting Mr. and Mrs. R. C. Malcolmson, North Shore.

• • •

Jerry Pickering, Granite Road, has returned home from summer school.

• • •

Mrs. Alex Pollock, Vernon Street, is a patient in Kootenay Lake General Hospital.

• • •

Mr. and Mrs. James Lowe and and family, Vernon Street, are visiting Mrs. Lowe's parents in Kelowna.

• • •

Mr. and Mrs. William Beatty, 230 Baker Street, have returned from a week in the United States and the Okanagan.

• • •

Billy Pollock has returned to his home in Rossland after spending a week at Camp Tweedsmuir, Fruitvale and a week at the home of his uncle and aunt, Mr. and Mrs. A. Pollock, Vernon Street.

• • •

Tom McLaughlin, Carbonate Street, left on vacation Thursday for the coast where he will join his wife and two daughters, Betty Lou and Margaret. They will be guests at the home of Mrs. McLaughlin's mother, Mrs. Davis.

• • •

Mr. and Mrs. Frank Craig of Langley arrived Thursday evening to visit Mrs. Craig's brother-in-law and sister, Mr. and Mrs. J. H. Clarkson, Silica Street.

• • •

Mr. and Mrs. R. C. Malcolmson, North Shore, have as guests from Calgary, Mr. and Mrs. Bert Roebuck and daughter, Ann.

• • •

Patrick Meyers has returned to his home at 210 Vernon Street after spending three weeks in Kimberley with his uncle and aunt, Mr and Mrs. James Pollock of Rossland.

• • •

Miss Marie Fornelli of Kamloops is visiting her grandmother, Mrs. O. Fornelli, Second Street. She has been attending Summer School at the University of British Columbia and will teach this Fall at Kitimat.

• • •

Recent guests at the home of Mr. and Mrs. Chris Irvine, Stanley Street, have been Mr. and Mrs. Eph Wheeler from Saskatchewan, Mr. and Mrs. Victor Alcock of Portland and Mr. and Mrs. Harry Irvine and Richard and Maxine from Trail.

* * * *

Mr. and Mrs. H. D. Dawson of Victoria are guests of Mr. and Mrs. William S. Ramsay, Kootenay Street.

* * *

Mr. and Mrs. W. H. Anderson, 819 Carbonate Street, have as their guest Mrs. Anderson's sister, Mrs. Jean Hodgson of Calgary.

Sanca Notes

SANCA—Mr. and Mrs. H. Snyder of Cowley, Alta., have been guests of Mr. and Mrs. W. Hewitt.

Mr. and Mrs. D. Timmins and family are spending the summer at Dr. Ness' cabin.

Mr. and Mrs. G. A. Koch were recent visitors to Spokane.

Saddle Oxfords

Ribbed composition soles for hard wear and flexibility.

BLUE AND WHITE

Sizes 4 to 10 AA-B

$5.95

Lyons SHOE STORE

Dress Up With Marian Martin

9141
14½—24½

Perfect dress for the shorter, fuller figure — its smart simple lines give you a taller, more slender look! As easy to sew as it is flattering to wear — proportioned to fit perfectly; no alteration worries! Especially lovely in a soft rayon crepe or faille.

Pattern 9141: Half Sizes 14½, 16½, 18½, 20½, 22½, 24½. Size 16½ takes 3⅝ yards 39-inch fabric.

This easy-use pattern gives perfect fit. Complete, illustrated Sew Chart shows you every step.

Send THIRTY-FIVE CENTS (35c) in coins (stamps cannot be accepted) for this pattern. Print plainly SIZE, NAME, ADDRESS, STYLE NUMBER.

Send your order to MARIAN MARTIN, NDN, 60 Front St. W., Toronto, Ont.

Balance of Our SUMMER DRESSES

All Selling At

½ PRICE

• All Sales Final
• No Exchanges
• No Refunds

Fashion First — Distinctive Ladies Wearing Apparel

SHOWN leaving St. John's Anglican Church in Victoria after their marriage are Leading Seaman Terrence Nash Pye and his bride, the former Margaret Elizabeth Duff of Nelson.

Pye-Duff Vows Spoken In Victoria Ceremony

A naval wedding of interest to Nelson was performed recently in St. John's Anglican Church in Victoria uniting in marriage the former Margaret Elizabeth Duff, daughter of Mrs. C. G. Duff and the late Mr. Duff of Willow Point, and Leading Seaman Terrence Nash Pye, son of Mr. and Mrs. C. J. Pye of Victoria. The groom is a bandsman with HMCS Naden, Esquimalt.

Rev. Canon Biddle officiated at the evening service, and the music was played by fellow bandsmen of the groom from HMCS Ontario and HMCS Naden.

A floor-length gown of lace over satin, with a matching bolero, was chosen for the bridal dress. She wore an embroidered veil, and carried a bouquet of red roses.

The bridesmaids were Miss Heather Rogers, daughter of Mr. and Mrs. J. C. I. Rogers, formerly of Nelson; Miss Margaret Ann Philpott of Nelson and Miss Lori Chutskof, who wore mauve, yellow and pink gowns respectively. The gowns were of embroidered nylon, ballerina-length, posed over crinolines, and matching head bands and colonial bouquets completed their ensembles. The flower girl, Linda Pye, was in a blue and pink frock and carried a nosegay.

Ray Senger, RCN, supported the groom, and Keith Robinson, RCN, and Martin Fraser, RCN, were ushers. The bride's brother Pat, gave his sister in marriage.

A hundred guests attended the reception in Lougheed's banquet hall where Keith Robinson proposed the bridal toast. The bride's table featured a three-tiered wedding cake.

The bride's mother, who travelled from Nelson to attend the wedding, wore a beige and white outfit, and the groom's mother was in mauve and pink. They received the guests.

The newlyweds left for Campbell River, the bride wearing a green box suit with a black patent leather purse and shoes.

Queens Bay

QUEEN'S BAY — Mr. and Mrs. N. R. German have recently had as their guests Mr. and Mrs. J. Henderson of Vancouver and Mr. and Mrs. Gordon German of Rossland.

Mr. and Mrs. John Colgur of Fernie were here for a few days visiting Mrs. Colgur's parents, Mr. and Mrs. George Porteous.

Mrs. Victor Baravalle has returned to her home in Santa Monica, Calif., after spending the summer with her son and daughter-in-law, Mr. and Mrs. E. D. Baravalle.

Mrs. Alan C. Harkness of Vancouver and her two daughters are staying with Mrs. F. M. Hughes and Mr. and Mrs. N. R. German.

TELEVISION FOR TODAY

KXLY TV — Channel 4

8:00—Sign On
8:30—Dem. Conv. (To completion of morning session) *
3:30—Strike It Rich *
4:00—Western Roundup
5:00—Weather Vane
5:05—News
5:15—Doug Edwards *
5:30—Democratic Convention *
7:30—Our Miss Brooks *
8:00—Abbott and Costello *
8:30—My Favorite Husband
9:00—Big Picture *
9:30—Science Fiction Theatre
10:00—Mayor of the Town
10:30—The Late Show

* Means live line from network

KHQ TV — Channel 6

8:10—Test Pattern
8:15—Color Test Pattern
8:25—Bible Reading
8:30—It Could Be You *
9:00—Ding Dong School *
9:30—Today on the West Coast *
10:30—Tenn. Ernie Ford *
11:00—Matinee Theatre *
12:00—Queen for a Day *
12:45—Modern Romances *
1:00—It's Always Jan *
1:30—Bank Stand *
2:00—My Little Margie
2:30—My Hero
3:00—Women
4:00—Mr. Engineer
5:00—Little Rascals
5:15—United We Paint
5:30—Democratic Convention *
9:00—Dr. Hudson's Secret Journal
9:30—Double Feature Movie: "The Golden Madonna" and "Tall Lie"

* Means live line from network

KREM TV — Channel 2

2:15—Test Pattern
2:30—Glamour Girl
3:00—Movietime On Two
4:00—Tic Tac Toe
4:15—The Ruggles
4:45—Shadow Stumpers
5:00—Mickey Mouse Club
6:00—Space Ranger
6:30—Rin Tin Tin
7:00—Combat Sergeant
7:30—Wild West Bill Hickok
8:00—Ray Milland
8:30—The Vise
9:00—News
9:05—Weather Reporter
9:15—Kieran's Kaliedoscope
9:30—Crossroads
10:00—Dollar a Second
10:30—News
10:35—Sleepy Time Gal
10:50—Weather Reporter
10:55—Million Dollar Theatre

(Programs subject to change by stations without notice)

READ AND USE The Nelson News WANT ADS

EXPERT TELEVISION SERVICE
On All Makes of Sets.
Phone 1300 Days. 1033 R Nights
Except Sundays and Holidays.
Mc and Mc

COLLEGE OF EDUCATION
REGISTRATIONS FOR TEACHER - TRAINING
LOAN FUNDS AVAILABLE

All students who are interested in the teaching profession should apply for training as soon as possible. Consideration will be given to ALL applicants for the one-year training programme for elementary teachers provided they have complete University Entrance standing.

Loan funds are available for those requiring financial assistance.

Applications for admission should be forwarded immediately to the Registrar, The University of British Columbia, or to the Registrar, Victoria College.

Application forms for Loans can be secured from the Department of Education, Victoria, and should be forwarded immediately to the Department of Education, Victoria.

Recipes . . .

Good Texture, Flavor Mean Fine Frosting

BY MARGARET CARR

A frosting can make or mar a cake. If it has superb texture, lovely color and fine flavor, it can grace a cake to make it a thing of beauty.

If it is for any reason unattractive, however excellent the cake beneath it may be, the combination is something of a failure.

There is a certain technique for frosting a large cake. If it is a layer cake, place the layers exactly over one another, with generous amounts of filling separating them. When the top layer is in place, put a goodly portion of frosting about halfway around the edge of the cake on the top. Then with a fairly large spatula, draw the frosting down the sides of the cake in large swirls. Don't smooth it out too much, for the cake will be more appealing if it has sweeping swirls left on it.

FUDGE FROSTING

One cup granulated sugar, 1 cup brown sugar, 1 cup thick sour cream, dash of salt, 2 1-oz. squares unsweetened chocolate, 1 teaspoon vanilla, 2 to 3 tablespoons light cream.

Cook sugars, sour cream, salt and chocolate in heavy pan over low heat; stir till sugar dissolves. Cover: cook 3 minutes. Uncover. Cook, without stirring till thermometer reads 234 degrees F. Or drop a little fudge into cold water. If you can form ball with your finger tips frosting's done. Set pan in cold water and let fudge stand, without stirring, till thermometer drops to 155 degrees F, or bottom of pan feels barely lukewarm. When frosting is cool, add vanilla, and beat till thick enough to hold shape. Then beat in cream or top milk—about ½ tablespoon at a time. Add just enough so frosting is right for spreading. If it thickens while you are frosting the cake, add a little more cream.

CREAMY 7-MINUTE FROSTING

Two egg whites, 1½ cups sugar, ¼ teaspoon cream of tartar, 1-3 cup cold water, dash of salt, 1 teaspoon vanilla.

Combine all ingredients except vanilla. Stir thoroughly. Beat at high speed over boiling water (water shouldn't touch top pan) till frosting forms soft peaks. Remove from water, add vanilla and beat at low speed till cool and frosting forms still peaks, about 4 minutes. This makes frosting easier to work with.

Salmo Notes

SALMO — Mrs. Doug Fredrickson of Dawson Creek, B.C., has been visiting her mother and family, Mr. and Mrs. Bud Adams.

Mr. and Mrs. Ben Reid and family and Mrs. Velta Gibbons and daughter Alta have left for a trip to Cranbrook where they will visit Norman Reid working for the B.C. Forest Service there. They will proceed to Radium Hot Springs and Spillimacheen where they will visit Mr. and Mrs. Al Harris.

Bill Witherley of Yellowknife is renewing acquaintances in town this week.

Mr. and Mrs. Cede Esche have had as their guests the latter's brother and his family, Mr. and Mrs. F. L. Christopherson of Creighton, Sask.

Miss Laura Jensen is spending a week at Procter, as the guest of Miss Sandy King.

BIRTHDAY PARTY

NEW DENVER — Mrs. R. E Crellin entertained for her daughter Gail on her fifth birthday. Eleven young guests sat around a table adorned with a birthday cake, baskets of candy, hats and favors.

Visit Spokane

★ over the ★

LABOR DAY WEEKEND

★ and enjoy the Hospitality of

Spokane Hotel
1st at STEVENS

★ Reservations Guaranteed

FORMER Nelson girl, Miss Evelyn Jean Riesterer of Wenatchee, Wash., was a recent graduate of St. Joseph's School of Nursing in Victoria. She attended Notre Dame College previously.

Needlecraft By Laura Wheeler

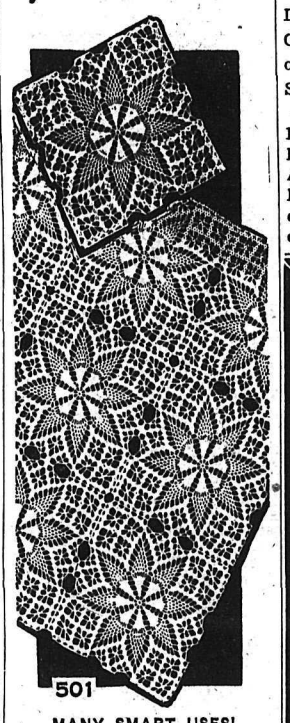

501

MANY SMART USES!

Pretty pineapple and spider design combined in easy crochet. So many different uses in your home!

Crochet three squares of string — make an elegant scarf! Join for doilies, runners, tablecloth too. Pattern 501: Directions for square in string, No. 30 or 50 cotton.

Send TWENTY-FIVE CENTS in coins (stamps cannot be accepted) for this pattern to Laura Wheeler, NDN, 60 Front St. W., Toronto, Ont. Print plainly PATTERN NUMBER, your NAME and ADDRESS.

Our gift to you—two wonderful patterns for yourself, your home — printed in our Laura Wheeler Needlecraft book for 1956! Dozens of other new designs to order — crochet, knitting, embroidery, iron-ons, novelties. Send 25 cents for your copy of this book NOW—with gift patterns printed in it!

PHONE 1844 FOR CLASSIFIED

EXCLUSIVE SOUVENIRS
In Silver
With Nelson Crest in Color
• Spoons • Rings
• Letter Openers
• Salts and Peppers
• Bracelet or Necklace Charms
• Combination Liquor Dispenser and Cork
(Also Exclusive Nelson China Cups and Saucers)
HOBBY SHOP
Across From the Bus Depot
Phone 1703

ONLY 2 DAYS LEFT
in Our 2nd Annual
BEDDING SALE
Outstanding Savings on
• MATTRESSES • BED UNITS
• BOX SPRINGS • PILLOWS
• STEEL SPRINGS • STEEL BEDS
• CONTINENTAL UNITS
• BEDROOM SUITES

Freeman's

South Slocan

SOUTH SLOCAN — Mrs. Mary Stone of South Slocan had as her guests Mr. and Mrs. Clarence Wilson and son and daughter Terry Lee and Garree, of Pacific Grove, Calif. They are former residents of Nelson. Mrs. Wilson being Mrs. Stone's granddaughter.

Mr. and Mrs. Harvey Stone of Bonnington have had as guests the latter's cousins, Mr. and Mrs. T. A. Leach of South Burnaby. Mr. Leach is regional director and commentator for the farm broadcasts of the CBC in Vancouver.

Queens Bay

Mr. and Mrs. E. D. Baravalle had as their guests Mrs. T. McQuillam and her daughter Joan, who were travelling through the Interior on vacation.

Dr. R. W. A. Attree of Chalk River, Ont., is spending a couple of weeks with his parents, Mr. and Mrs. Kenneth Attree.

How Christian Science Heals
"Meeting Our Responsibilities"
CKLN, 1240 kc. Friday, 6:15

FINAL CLEARANCE
IN OUR
SHOE SALE
Sale Ends Saturday 6 p.m.

2000 PAIRS
of Women's and Children's
SHOES
Straps, Ties, Pumps, Cuban and High Heels.
All colors and sizes.
REGULAR TO $13.95
SALE SPECIAL $1.95

Misses' and Children's CANVAS SHOES. All colors, rubber soles. Regular to $6.50.
TO CLEAR $1.50

JOLENE SANDALS AND PUMPS
Reg. $10.95. $5.95

EXTRA SPECIAL BUY
Dominion Fleet-Foot Men's and Boys' Black Boot
Running Shoes
MEN'S Reg. $5.95. SALE ... $3.75
BOYS' Reg. $4.95. SALE ... $3.50

ANDREWS
LEADERS IN FOOTFASHION
Established 1902

Your Wedding
Beautifully Portrayed in Lasting Quality
Formal Studio Photographs, Informal Candids
To Suit the Occasion
PER APPOINTMENT ONLY

VOGUE STUDIO
"The Home of Better Portraits"
460 WARD ST. PHONE 1552

Gulf of St. Lawrence To Be Claimed as Territorial Water

By DAVE McINTOSH
Canadian Press Staff Writer

OTTAWA (CP) — Canada plans to claim the Gulf of St. Lawrence and similar Canadian bodies of water as its territorial water, it was learned Thursday.

It is understood this claim will be set out before the United Nations this fall at the same time that Canada asks recognition of the 12-mile territorial limit. The present limit is three miles offshore.

Officials said this country will claim as territorial waters, besides the Gulf of St. Lawrence, bodies of water such as Hecate strait between the Queen Charlotte Islands and British Columbia mainland and Amundsden Gulf and Foxe Basin in the Arctic.

The new claim will not involve Hudson Bay and strait which had previously been regarded as national waters although the entrance to them—between the northern tip of Labrador and Resolution Island—is about 32 miles wide.

USE 1937 RULE

In 1937, a government order-in-council defined the territorial limit in the St. Lawrence Estuary as a line running from Cape Rosieres on the Gaspe Peninsula to the western end of Anticosti Island and thence north to the Quebec mainland.

Some Canadian officials who have studied the problem are said to feel that these claims for territorial waters should be made to avoid possible future embarrassment for Canada.

This is especially true of the gulfs, sounds and basins in the Arctic archipelago. One authority said it would be possible for a ship or plane of an unfriendly power to operate in or over such a body of water, outside the present territorial limit, and thus oversee the DEW (Distant Early Warning) line.

This authority did not suggest that Russia had any apparent intention of carrying out such an operation. But if it did, Canada would be in a ticklish position. Unless it had won international recognition that such bays were Canadian territory it would be in no legal position to do anything about such an occurrence.

Prime Minister St. Laurent told the Commons July 30 that the government believes the 12-mile limit should be recognized. Historic fishing rights of other countries in Canadian territorial waters would still have to be recognized by Canada.

Throughout the world, territorial limits extend from three miles offshore all the way to 200 miles. The United Kingdom and United States have three-mile limits, Russia a 12-mile limit and Peru, Chili and Ecuador have declared 200-mile limits.

State Auditor Gets 10 Years

CHICAGO (AP) — Orville E. Hodge, the popular, fun-loving Illinois state auditor who took home a sizable chunk of the state's treasury, was sentenced today to 10 years in prison.

But the 10 years is only part of the price he must pay for tapping the till for almost $1,000,000 by cashing bogus state cheques. The punishment decided upon Thursday was on a federal indictment to which he pleaded guilty. He still awaits sentencing on state charges.

The Hodge who appeared before Judge John P. Banes in U.S. District Court was a sharp contrast to the hail-fell-met Republican state officer who a few weeks ago was buzzing around in a private airplane and maintaining luxurious quarters in Springfield, Chicago and Florida.

Steel Workers' Strike Persists

LACKAWANNA, N.Y. (AP) — An unauthorized walkout by some 2,000 workers, which has left idle another 1,000 at the Bethlehem Steel Co.'s factory here, persisted Thursday in the face of extreme disapproval by the president of the United Steelworkers of America.

The walkout began Monday in the plant's No. 3 open-hearth division as nearly 600 employees there protested company plans to start working a new furnace without additional help. Other joined them in sympathy and still more have been affected by the resulting production stoppages.

The shutdown, affecting 35 open - hearth furnaces, is slowly forcing the entire plant out of operation. More than 20,000 persons work at the factory.

Gov't Buys Copies Of McKelvie Book

VICTORIA (CP) — The B.C. Cabinet has authorized a special grant from consolidated revenue funds of $4800 for the purchase of 2000 copies of "Pageant of British Columbia" by B.C. historian Bruce McKelvie.

The order said "it is desirable and necessary to provide each school library in the province with a copy of this book."

Planes To Cut CPA Flying Time

VANCOUVER (CP) — President Grant McConachie of Canadian Pacific Airlines said Thursday the company will soon be flying from Vancouver to Tokyo and Vancouver to Amsterdam in 12 hours. Flights now take 18 hours.

Those flights would see first use of Bristol Britannias, giant turboprop aircraft to be delivered next year.

Sunday, a model 100 Bristol Britannia will arrive here from Los Angeles on the Canadian leg of a North American demonstration flight.

Mr. McConachie said the company has ordered five Model 310 aircraft, with option on five more, for delivery next year. The Model 310 is faster, bigger and has more range than the Model 100, he said.

Britannias would eventually be put into service on the Vancouver-Antipodes and Vancouver-Mexico-South America routes.

Forest Fire Rages North of Colville

COLVILLE, Wash. (AP) — More than 100 men were battling a 1000-acre forest fire which raged out of control about 20-miles North West of here.

A rainstorm Wednesday afternoon appeared to slow the advance of the blaze, which broke out Tuesday in a logging site and spread rapidly. State Forester L. M. Webster said the fire is the largest ever reported on state-owned land.

WORK LONGER

HUNTINGDON, Eng. (CP) — Roadworkers in Huntingdonshire have shown an "overwhelming preference" for a 5½ day week instead of five days, municipal officials reported.

Dress Up With Marian Martin

9094
36-50

See how flattering your fashions will look — with this wonderful new foundation beneath! It gives a perfect fit, comfortable firm support to the larger figure — the perfect bra for sizes 36 to 50! Easy sewing: make it in regular and long lengths too.

Pattern 9094: Women's Sizes 36, 38, 40, 42, 44, 46, 48, 50. Size 36 takes I yard 35-inch fabric.

This easy-to-use pattern gives perfect fit. Complete, illustrated Sew Chart shows you every step.

Send THIRTY-FIVE CENTS (35c) in coins (stamps cannot be accepted), for this pattern. Print plainly SIZE, NAME, ADDRESS, STYLE NUMBER.

Send your order to MARIAN MARTIN, NDN, 60 Front St. W., Toronto, Ont.

Needlecraft By Laura Wheeler

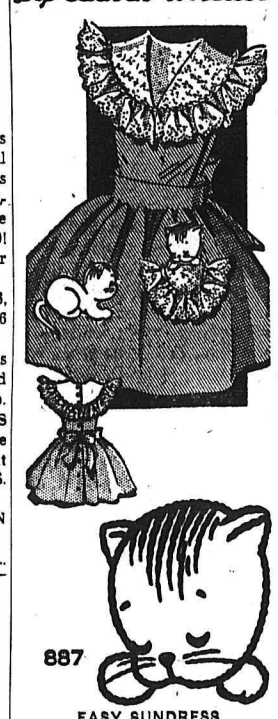

887

EASY SUNDRESS

CUTE AS A KITTEN and easy to make! Imagine the hit this will be with the Small Set! Kitten peakin' out of pocket and over that big eyelet ruffle. Make this pinafore in pastel and wihte.

Pattern 887: transfer; cutting guides; sizes 2, 4, 6 included.

Send TWENTY-FIVE CENTS in coins (stamps cannot be accepted) for this pattern to Laura Wheeler, NDN, 60 Front St. W., Toronto, Ont. Print plainly PATTERN NUMBER, your NAME and ADDRESS.

Our gift to you—two wonderful patterns for yourself, your home — printed in our Laura Wheeler Needlecraft book for 1956! Dozens of other new designs to order — crochet, knitting, embroidery, iron-ons, novelties. Send 25 cents with gift patterns printed in it! for your copy of this book NOW—

FIRST CLASS GRADUATES FROM HMCS VENTURE

VICTORIA (CP) — More than 90 cadets became midshipmen in the Royal Canadian Navy Thursday as the first class to graduate from the HMCS Venture training school here.

Seventeen special awards were presented to cadets and divisions as 97 young men graduated from Venture, established two years ago to help fill the growing need for junior officers.

Rear-Admiral H. F. Pullen, flag officer, Pacific Coast, told the group:

"Your training has been aimed towards giving you the knowledge and skills that you will need to be efficient naval officers.

"In the years to come you will be called upon to assume greater responsibility. I am confident you will meet the standard required of you, and that the future of the service will be in good hands."

CCF Reveals Election Money

VANCOUVER (CP)—The British Columbia CCF party has revealed $10,881 in election funds and challenged the Social Credit party to follow its example.

Hal Thayer, CCF provincial secretary, predicted the challenge will be side-stepped by Premier Bennett.

"We challenge the premier to direct his Tory-Social Credit coalition to prove that they are not just another old-line party by publishing the full list of all their contributions.

Ours is a neglible amount compared with the millions in the war chest of Social Credit," Thayer said.

Last week, all political parties, both federal and provincial, were challenged to reveal their sources of election campaign funds in an editorial published by a Vancouver newspaper.

DEATHS

By The Canadian Press

New York — George Hale, '56, veteran dance director of more than 20 Broadway musicals.

Fur "Bargain" Not Always Worth Price

OTTAWA (CP) — Hot weather and fur sales appear to go hand-in-hand in August.

But beware of the "bargain" slogan when shopping for furs, says the Canadian Association of Consumers in its summer bulletin.

"Be suspicious of drastically-reduced prices," says the watchdog of the women shopper. "Real bargains in furs are rare because of the cost of skins and workmanship."

However, if the yen for furs overcomes the swelter of summer sun, the CAC has some suggestions for women shopping for authentic or synthetic furs, or fur-trimmed garments.

WISE CHOICE

Starting with the realization that a fur coat constitutes a major part of any clothing budget, the CAC suggests that a wise choice considers the suitabllity to purpose — whether the garment is for evening, every-day or occasional wear — as well as style, serviceability and price.

Now, for the actual hunt. By law, all fur garments must be labelled with the true name of the animal whose pelt is used, even if a trade name is used as well.

A smooth, lustrous appearance, uniform color and texture, pliable skins and thick, glossy, long guardhairs indicate good quality in a wild animal fur, says the CAC. In furs from hooved animals, lamb, for instance, tight curls or natural patterns are quality indications.

On the other hand, poor quality is indicated by dull, lifeless color; thin, uneven fur, brittle or split hairs and stiff, "rattling" skins.

Homeowners 'Bonus' Income Tax Free

VANCOUVER (CP) — The $28 homeowners "bonus" proposal of Premier Bennett will not be subject to income tax, it was reported here Thursday.

It will not be considered income, a federal income tax department spokesman said.

METALS PRICES

NEW YORK (CP)—Spot prices:
Lead, N.Y., 16
Zinc, East St. Louis, 13½
Tin, N.Y., 98⅝
Silver, N.Y., 90¾.

WOMEN BETTER RIFLE SHOTS, EXPERT CLAIMS

SOUTH MARCH, Ont. (CP) — Women make better rifle shots than men according to Mrs. Mary Robinson of Vancouver.

Taking part at the annual Dominion of Canada Rifle Association prize shoot at nearby Connaught Rifle Ranges the attractive blonde housewife, says women have better nerves and are steadier than their male counter parts. Mrs. Robinson is one of some 20 women who are competing alongside the men in more than a dozen matches.

She says women have proved that they can be adept with the heavy service rifle at long range. She gave as an example, Lieut. Mary Maclennan of Charlottetown, P.E.I., a school teacher, who became the first woman in history a few years ago to make Canada's Bisley team. Miss Maclennan is cempeting here this week and is consistently making high scores.

Trinidad To Help Establish Industry

PORT OF SPAIN, Trinidad (Reuters) — Trinidad's minister of industry and commerce, Albert Gomes, has announced that his government will help an American company set up a big new chemical industry here.

His statement was issued after the Trinidad Evening News reported that an American-financed $17,000,000 plastics and fertilizer industry will be set up in the next two years.

Sommers Case Won't Be Heard Before Election, Registry Confirms

VANCOUVER (CP) — Court registry officials Thursday ruled out the possibility the Sommers-Sturdy case will be heard before the September 19 general election.

"We are loaded up to early November," said an official of the registrar's office. "There is no chance of squeezing it in. It's not set down for trial at all."

Vancouver lawyer David Sturdy has been sued for slander by R. E. Sommers, former lands and forests minister, for statements Mr. Sturdy made about Mr. Sommers' handling of forest management licences.

Discussion of the case in the Legislature at the Spring session was bottled up by the court action.

Although he resigned his cabinet post, Mr. Sommers retained his Rossland-Trail riding in the Legislature, and has announced he will again stand for nomination.

Grand Jury Brings In Recommendations

PORTLAND (AP) — Changes in Oregon law to permit removal of public officials and appointment of special grand juries were recommanded Wednesday by a grand jury that spent 10 weeks investigating vice and corruption in Portland.

The jury also called for suspension of public officials who have been indicted for violation of criminal laws.

Indictments were returned against more than 30 persons, including district attorney, William M. Langley and police chief James Purcell Jr. These two officials who posted bond on the charges, remain on duty.

"A TIME-HONORED NAME"
SINCE 1859
CORBY'S
Special Selected
CANADIAN WHISKY

This advertisement is not published or displayed by the Liquor Control Board or by the Government of British Columbia

"We enjoy many new comforts, thanks to a Personal Loan"

You can do so much with the help of a PERSONAL LOAN

Getting in winter fuel early . . . buying a new oil furnace . . . new home furnishings . . . a new car, or refrigerator . . . payment of educational fees . . . these are among the many worthwhile objectives you can reach more easily with a Personal Loan. For details, see our nearest branch — we have more than 725 to serve you.

THE CANADIAN BANK OF COMMERCE
Nelson Branch: J. W. GRAHAM, Manager.
N-396

NOW! FOR YOUR SEASON'S THRIFT SHOPPING . . .

Buy from this big book—Canada's leading shopping centre. If your copy has not arrived write to EATON'S Catalogue Distribution, Mail Order, Winnipeg.

THE T. EATON Co LIMITED CANADA

THE T. EATON Co CANADA LIMITED
NELSON BRANCH

Bungalows by Burro

The United Nations estimates that 150 million families in underdeveloped areas lack adequate housing.

One answer is a frameless, build-it-yourself house designed by Canadians of Canadian aluminum. It needs no foundation; is non-corrosive and verminproof; is so lightweight that it is packed in cartons easily carried by plane, jeep or even burro.

The Colombian government has ordered 3,200 of them to help relieve the shortage of rural housing in that South American country. So it's not surprising, with aluminum travelling so far and doing so much, that Alcan is again increasing its smelting capacity in both Quebec and British Columbia.

ALUMINUM COMPANY OF CANADA, LTD. (ALCAN)

BRIGHTER SHINES at LOWER COST

10 POPULAR SHADES

Buying—Selling—Renting

MAIL Your Classified Want Ad on This Handy ORDER FORM

FIRST LINE
SECOND LINE
THIRD LINE
FOURTH LINE
FIFTH LINE
SIXTH LINE
SEVENTH LINE
EIGHTH LINE

- Put one word in each space. (Each group of numbers or letters count as one word.)
- Put your address or phone number in the ad.
- Box numbers count as four words. (Box 00 Nelson News.)

TO CALCULATE RATES USE THIS TABLE

Per Line

1 Insertion	$ .20
2 Consecutive Insertions	.35
3 Consecutive Insertions	.45
6 Consecutive Insertions	.60
26 Consecutive Insertions	1.82

Ion Consecutive Insertions 20¢ a Line Per Time.

- Minimum charge is two lines
- Add 11c for Box Number
- Deduct 10% from above rates if payment is enclosed
- Take advantage of the low six time rate

You Reach Over 36,000 Readers With Your Nelson Daily News Classified Ad

YOUR NAME _____
ADDRESS _____

No. of Days Ad Is To Run _____
Bill Me _____
Payment Enclosed _____

Nelson Daily News
Classified Advertising Department, Nelson, B.C.

SPORTS

RESTRICT MARATHON ENTRANTS TO 10 TOP-NOTCH NATATORS

TORONTO (CP)—A projected $27,000 Lake Ontario marathon swim late this month will be restricted to 10 top-notch swimmers considered capable of completing the 32-mile course, William Harwood, swim committee chairman, said Thursday.

Harwood said the restricted entry list is necessary for safety reasons.

It is believed Brenda Fisher, Tom Park, Greta Andersen, Winnie Roach and Willy Connor will be among the entrants. More than 30 applications have been received.

The chairman said the swim, starting from Niagara-on-the-Lake, Ont., Aug. 27, 28 or 29, will not go unless the RCMP shares in supervision but, he said, the police have assured him of support.

DEPENDS ON WEATHER

The starting date depended on weather conditions and the swim would be cancelled if not started by Aug. 31. Before the swimmers could set out the committee must have a 20-hour weather forecast of winds not higher than 15 miles an hour in any direction and none higher than five miles an hour from the north or northeast.

The winner is to receive $15,000 but if it is a woman she is to get a $1500 bonus, making her prize $16,500. Second prize is to be $5000; third prize, $2000; fourth, $1500 and fifth, $1000.

U.S. NETTERS COP 2 CROWNS

OTTAWA (CP)—United States players took two of three open crowns decided at the eighth annual Canadian junior tennis championsihps Thursday.

Champions were crowned in the juvenile girls singles and doubles and juvenile boys doubles, leaving five finals to be completed today.

Carrie Heldman of Hamtranck captured the juvenile girls singles title with an easy 6-0, 6-1 victory over Helen Doucet of Liverpool, N.S.

Miss Heldman and her sister Julie were upset 6-4, 10-8 by the Winnipeg pair of Marie Stubbs and Nancy O'Brien in the juvenile doubles final.

In the juvenile boys doubles final Warren Daane, Shaker Heights, O., and Ron Selfert, South Bend, Ind., defeated Dennis Ashworth and Don Brown, Halifax, 6-2 6-1.

SEE...THE NEW DIRECT DRIVE PM MODEL 19 CHAIN SAW

CANADIAN BUILT FOR CANADIAN CONDITIONS
POWER — 5.5 H.P.
LIGHT WEIGHT — 27 lbs. with bar and chain.
BALANCE — PM centre-line construction.
ASK FOR FREE DEMONSTRATION TODAY
Phone . . . Call . . . or write to
DISTRIBUTOR
VALLEY SERVICE
USED CHAIN SAWS FOR SALE
Phone Appledale, 1-J
Or
Edey's Repair Shop — NELSON
Kaslo Machine Shop — KASLO
New Denver Garage
Areas Open to Dealers in Nakusp and Salmo
PHONE APPLEDALE 1-J

Three Added To Hoop Crew

VANCOUVER (CP) — Three more basketball stars have been invited to take part in full-scale workouts of Canada's Olympic team scheduled to open here next month.

They are Herb Olafsson of Winnipeg, Coulter Osborne of Toronto, and Tom Karren of Magrath, Alta.

Authorities said they invited the players so that the 12 men named to the squad last Spring would not get complacent.

"They will train on an equal basis with the others with an equal opportunity to make the team," said Joseph Polley, president of the Amateur Basketball Association.

"We are making the matter of winning positions on the team competitive so the boys will fight for their positions and not develop spare tires around their tummies."

Don Fletcher Joins Rossland Warriors

TRAIL (CP) — Don Fletcher, rugged defenceman who quit Trail Smoke Eaters on the eve of the playoffs last season, was the first player signed by the Rossland Warriors, new entry in the Western International Hockey League.

Fini Rossi, manager of the Rossland club expressed hope of great things from the big fellow this season.

Fletcher, 25, was formerly with Moose Jaw Millers and also played with Eddie Shore's Springfield Indians.

GOODYEAR

TIRE SALE

$12.45

and your Class "A" trade-in
MARATHON
sizes
6.70 x 15
6.00 x 16

TRADE NOW AND SAVE
GOODYEAR TIRES

ANDY'S TIRE SHOP
323 Vernon Street Phone 1930
Vulcanizing — Recapping
Batteries

Despite Injured Hand . . .

Jerry Magee Drops Sanders From Roster of Undefeated

By CHARLES BABIN
Canadian Press Staff Writer

EDMUNDSTON, N. B. (CP) — Courageous Jerry Magee of Toronto, captain of Ontario's champion Wellingdon Cup team, scored a major upset Thursday as he eliminated Canadian open champion Doug Sanders of Miami Beach, Fla., in the quarter-finals of the Canadian amateur golf tournament.

The 22 - year - old Toronto car salesman stood off a desperation bid by Sanders to win the match and enter today's semi-finals.

Magee had threatened to withdraw earlier in the day because of a painfully damaged right hand.

Magee whipped Al Smith of Buffalo, N. Y., 7 and 6 in the third found.

"I'm sure glad I didn't go home," Magee laughed as he accepted congratulations from Moe Norman, the defending champion from Kitchener, Ont.

INTO EXTRA HOLES

Norman had no trouble in the quarter-final — he whipped Bob Fleming of Victoria, 3 and 2—but earlier he was forced to the 20th hole in the third round before setting down Ed Meister of Willoughby, Ohio.

Two Americans also qualified for the semi - finals. Rambling John Miles of Mamoroneck, N. Y. defeated Doug Bajus of Winnipeg 4 and 2 in the third round, then outlasted Dr. Ted Lenczyk of Newington, Conn., to win on the 19th hole.

New England amateur champion Art Butler of Portsmouth, N. H., started the day with a 3 and 2 decision over Bill Morland of North Bay, Ont.

In his quarter-final match, Butler ran away with a 6-and-5 victory over Winnipeg's George Knudson, the 1955 Canadian junior champion and a member of the Manitoba Willingdon Cup team this year.

Butler faces Magee and Norman meets Miles in the 36-hole semi - finals. The survivors will play 36 holes for the championship Saturday.

Michael Geohagen Fails Second Time

CAMPBELL RIVER, B.C. (CP) — Michael Geohegan, was pulled from the water Thursday in his second unsuccessful attempt to swim the 32-mile Georgia Strait between Campbell River and Powell River.

Geohegan had swum 21 miles entering the water at 8:45 a.m. He said he will try again.

Wednesday night, Geohegan worked out by swimming from Quadra Island to Campbell River, a distance of about three miles. He bettered the time made by Bert Thomas, Tacoma logger who conquered Juan de Fuca.

In Geohegan's first attempt to swim Georgia Strait July 29, he was pulled out after covering 11 miles.

Bombers' Benson Hurts Knee Again

WINNIPEG (CP) — Winnipeg-born Lorne Benson, who suffered a knee injury in an exhibition game Tuesday night in Hamilton between the Tiger-Cats and Winnipeg Blue Bombers, may never play football again.

Benson joined the Bombers in 1952 from the junior Weston Wildcats in Winnipeg and was named WIFU rookie of the year.

SMALL BEGINNING

Henry Ford's first automobile in 1892 had a two-cylinder engine producing four horsepower.

LIGHTS IN SIGHT; CLIFF PLOWS ON

VICTORIA (CP)—Victory was in sight for Toronto's Cliff Lumsdon Thursday evening as he stroked his way steadily across the Juan de Fuca strait.

Lumsdon, who started his unannounced bid to beat the 18.3 mile stretch of water at 2 p.m. PDT, had about six miles to go after swimming strongly for seven hours.

He was being paced by clubmate Marilyn Bell, who went in after John McLean of Toronto did a short pacing stint but was forced out by the cold water —about 49 degrees.

The lights of Port Angeles, Wash., were plainly visible to Lumsdon.

Canadian-American Golf Final Guaranteed After Third Round

WINNIPEG (CP) — A Canadian-American final was assured at the end of the third round matches Thursday in the Canadian women's open golf championship at Niakwa Country Club.

Judy Bell of Wichita, Kan., and Pat Lesser of Seattle scored wins in the eights to move into one semi-final set while defending champion Marlene Stewart of Fonthill, Ont., and Rae Milligan of Jasper, Alta., gained berths in the other.

Two of the matches went to the 18th green before a winner was declared. Miss Bell was one up over Mary Patton Janssen of Charlottesville, Va., and Miss Lesser turned aside a determined Betty Stanhope of Edmonton, Canadian junior champion, two up.

Miss Stewart sidelined Mrs. Maurice Glick of Baltimore on the 16th green with a 3 and 2 triumph while Miss Milligan scored an easy 4 and 3 win over Virginia Dennehy of Lake Forest, Ill.

Today's semi-finals will be over 18 holes while the final Saturday will be a 36-hole affair.

All winners Thursday were shooting close to par golf when their matches wound up. They were again aided by continuing sunny weather and mid-70 temperatures.

LIONS' JIM CAIN OKs PACT TERMS

CALGARY (CP) — Jim Cain, a six-year veteran of the Detroit Lions of the National Football League, agreed to contract terms with the Calgary Stampeders and was expected to arrive from the Detroit camp in Ypsilanti, Mich., for Thursday's workout, general manager Bob Masterson announced.

Masterson said he had made a deal with Detroit coach Buddy Parker for Cain's services. Cain played defensively most of the time for the Lions, but also filled offensive slots. Expectations are he will fill the gap created by the injury to Bill McKenna during the Toronto-Calgary exhibition game last week.

Roughriders Chop Seven From Roster

REGINA (CP) — Four Americans and three Canadians were cut from the roster of the Saskatchewan Roughriders of the Western Interprovincial Football League today.

Halfback Ellis Duckett from Michigan State, fullback Ace Grooms from Missouri centre Fred Martin from Arizona and end Bud Charwick from California Polytech were the imports dropped.

The trio of homebrew halfbacks chopped were Walt Chanley of Calgary, Harry Shugrue of Montreal and Len Meltzer, a Winnipeg veteran who played with Toronto Argos last year. Shugrue will join London Lords of the Ontario Rugby Football Union.

Invite Sir Gordon

DEL MAR, Calif. (AP) — The Del Mar Turf Club Thursday invited Sir Gordon Richards, holder of the world record of 4870 racing victories, to come here in expectation that jockey Johnny Longden will surpass the record.

Longden rode three winners Wednesday to bring his lifetime total to 4843, only 27 short of Richards' mark.

BAR ARGENTINA FROM OLYMPICS

LAUSANNE, Switzerland (AP) — Argentina has been excluded from the Melbourne Olympic games because of government interference with the Argentina Olympic committee, it was announced here Thursday.

Otto Mayer, chancellor of the International Olympic Committee, said Dr. Rodolpho G. Valenzuela, president of the Argentine Olympic Committee, had been ousted by the Argentine government and replaced by Brigadier-General Huergo.

Mayes Joins Stamps' Camp; Yakunin Cut

CALGARY (CP) — Calgary Stampeders of the Western Interprovincial Football Union announced today Carl Mayes, former Texas University halfback who has been trying out with British Columbia Lions, joined the squad at Thursday's workout.

Mayes, a speedster who stands an even six feet and tips the scales at 200 pounds, was cut from the Vancouver squad which has a surplus of backs.

Coach Jack Hennemeier cut his Canadian squad by one Wednesday when he released halfback Alex Yakunin, a former star with the junior Bronks who moved up to the Cowboys last year.

CANADA BOWS AT DCRA SHOOT

SOUTH MARCH, Ont. (CP) — Britain beat out Canada Thursday in the Canada match at the 88th annual Dominion of Canada Rifle Association prize shoot.

An eight-man senior British rifle team ran up a 10-point margin over the Canadians, posting a combined score of 1160 of a possible 1200.

Sparking the British victory were G. E. Twine, who won the Queen's Prize at Bisley, England, this year, and B. G. B. Dobson, who finished with 148 of a possible 150.

Members of the Canadian team and their scores: R. S. Potter, Hamilton, 142; WO2 N. L. Beckett, Hamilton, 146; Jim C. Bos, Toronto, 146; Howard E. McDonald, Ottawa, 143; Lieut. Guy Hogue, Montreal, 144; Sgt. T. A. Richardson, Montreal, 143; W. E. Works, Kamloops, B.C., 141; and Maj. R. W. Hampton, Camp Borden, Ont., 145.

Alouettes Show Air, Ground Power

MONTREAL (CP) — Montreal Alouettes turned on the power in the second and third quarters for all their scoring Thursday, in defeating Winnipeg Blue Bombers 34-7, the third win by the Montrealers over western teams in preseason exhibition football.

Bombers, who lost to Hamilton Tiger-Cats Tuesday, held Alouettes scoreless in the opening quarter but marches of 100 yards and 85 yards in the second quarter shot the Als in front.

BAKER, JACKSON SIGN

PITTSBURGH (AP)—Bob Baker of Pittsburgh and Tommy (Hurricane) Jackson of New York two of the top contenders for the vacant heavyweight boxing championship, will meet here Sept. 26, it was announced Thursday.

Snider's 33rd Homer Stops Giants in 13th

Brooklyn Dodgers battled back into second place in the National League race by putting down New York Giants 10-9 on Duke Snider's 13th inning home run early today. Chicago Cubs had dumped Cincinnati 4-2 behind Sam Jones' 13-strikeout pitching. Milwaukee Braves pushed their lead to three games in the shift with an 8-0 victory over St. Louis.

Snider's homer came off Dick Littlefield. The game ran 4 hours, 48 minutes. No new inning could have been started after 12:50 a.m. —A NL deadline that was just 2 minutes away when Snider's shot cleared the right field screen.

ROBERTS LOSES 13th

Willie Mays and Hank Thompson each had tagged three-run homers for the Giants, with Thompson's pinch-hit sock tying it at 9-all in the sixth.

Pittsburgh defeated Philadelphia 4-1 on a pair of two-run homers by Bill Virdon and Bill Mazeroski that handed Robin Roberts his 13th defeat.

In the American League, Willard Nixon, a Georgian who has made a career of knocking off the damn' Yankees, kept New York hitless for seven innings and wound up with a two-hit victory as the Boston Red Sox dumped the league leaders 2-0 on Jackie Jensen's two-run homer.

Second-place Cleveland, now 9½ games back, defeated Detroit 5-4 while the Chicago White Sox stayed 2½ games behind third-place Boston with a 6-5 decision over Kansas City.

Argos' Tom Dublinski May Be Out for Year

TORONTO (CP) — Quarterback Tom Dublinski, Canada's highest paid football player, may be lost to Toronto Argonauts for most of the Big Four season and possibly for all of it.

The knee injury he suffered in Argos' exhibition game against British Columbia Lions in Vancouver Monday night is more serious than first admitted by club officials. Coach Bill Swiacki has kept secret the exact nature of the injury, reported to be a torn outside ligament of the right knee.

Team officials and Dr. Larry Eckert, the club's surgeon, Tuesday brushed off fears that the injury may have been serious with the anouncement that it was nothing more than a severe sprain and that the former Detroit Lions' quarter would be ready for Argos' opening game against Montreal Alouettes Aug. 25.

But it has become obvious since then that the injury was more serious and unconfirmed reports Thursday said that the league's leading passer in 1955 might not be ready for at least the first six games of this season.

Swiacki's only comment was that he hoped Dublinski would be ready to open the season. He said the reports that the player would be lost for at least six games and possibly for the full schedule were only speculations.

Dublinski was hurt when he attempted to tackle Primo Villanueva after the Lions' player had intercepted one of his passes.

CHIEF ALVIN SCALPED

MONCTON, N.B. (CP) — Canadian light heavyweight champion Yvon Durelle of Baie Ste. Anne, N.B., Thursday night won a unanimous decision over Chief Alvin Williams, Oklahoma City, in a non-title 10-round bout here.

Batteries
MINING — LOGGING AND AUTOMOTIVE
Repairs to All Types
509 Lake St. Phone 898
ARROW BATTERIES

EARLY FALL CLEARANCE OF
NEW 1956 STUDEBAKERS
We offer you an exceptional deal on the purchase of a new Studebaker.
Top Trades Offered.
Come in and See for Yourself
DeFOE SERVICE LTD.
213 Baker St. Phone 1234

Use the CIVIC CENTRE

The next time you need space be sure to investigate the facilities of the CIVIC CENTRE. We are fully equipped for:
● Banquets ● Dances ● Conventions
● Industrial Exhibitions ● Sample Rooms
PHONE 118
NELSON CIVIC CENTRE

THE WHIPSHAW CLAIMS
Now Under Development by Tungsten of B. C. Limited. (NPL).

Property comprises the famed Copper Basin group of 40 claims situated 45 miles east of Hope and lying west of Granby Consolidated Copper Mountain property. Values in copper with high silver content.

A Tungsten of B.C. development crew is en route to the claims to undertake the approved program.

A report by C. E. Cairns who made several visits to the property states: "The ore occurs in a decomposed green chloritic schist which forms a belt from 200 to 250 feet wide, running about east and west between walls of more massive hornblende schists.

Mail Coupon Today for Further Particulars to:

TUNGSTEN OF B. C. LTD.
850 West Hastings Street,
Vancouver 1, B. C.

Please send me without cost or obligation information regarding Tungsten of B.C.'s holdings in British Columbia.

NAME .....
ADDRESS .....
CITY or TOWN .....
PHONE .....

Hail Columbia!

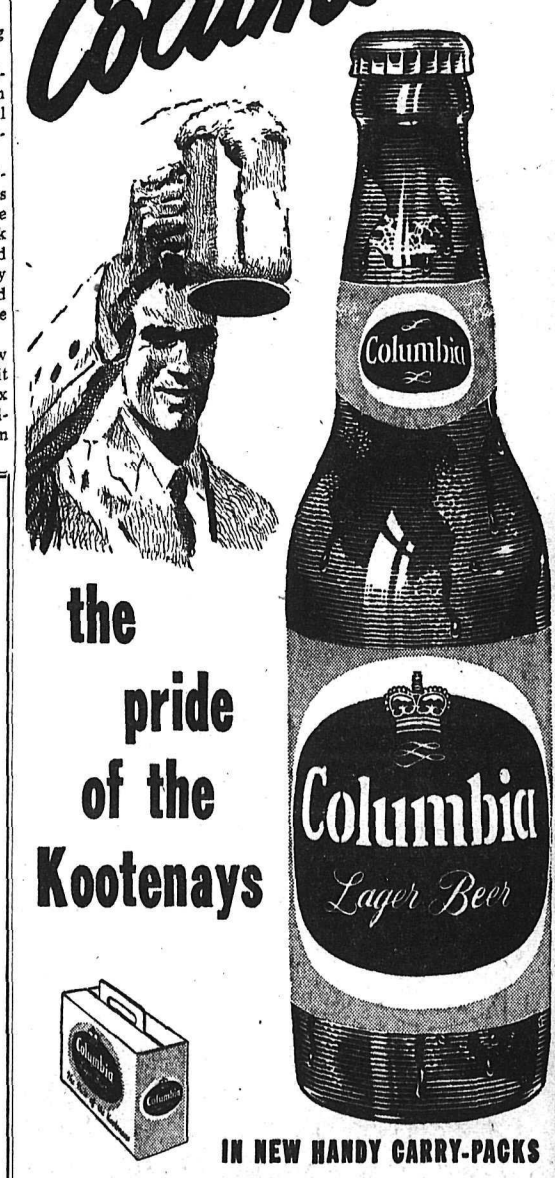

the pride of the Kootenays

IN NEW HANDY CARRY-PACKS

This advertisement is not published or displayed by the Liquor Control Board or by the Government of British Columbia.

LI'L ABNER

HENRY

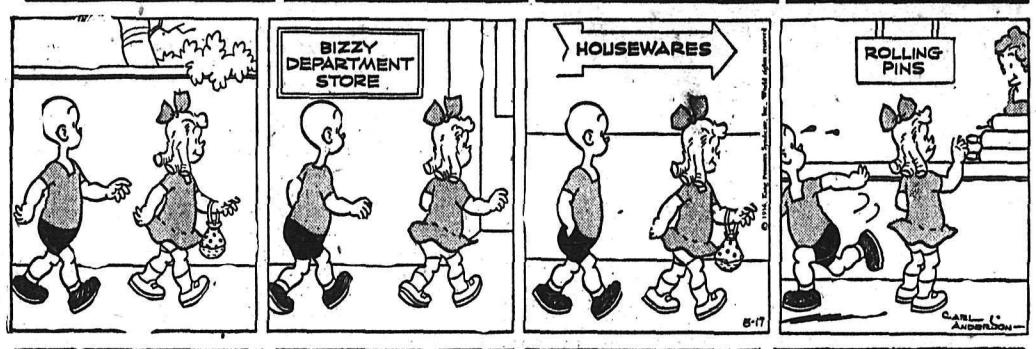

LONE RANGER

BLONDIE

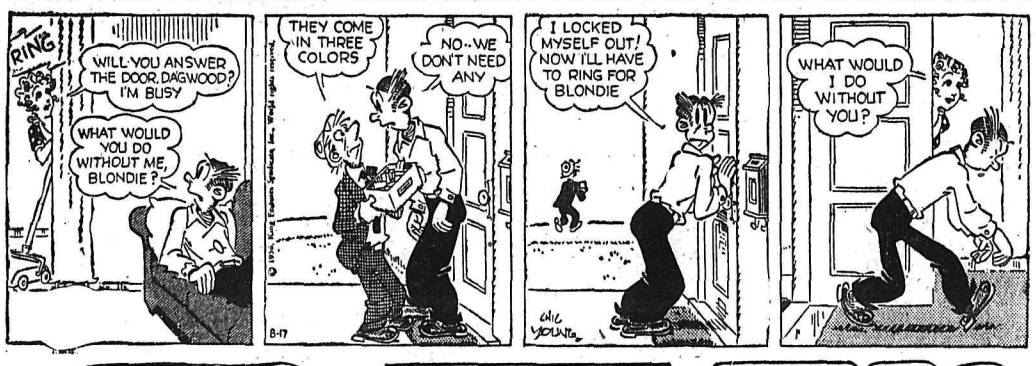

SECRET AGENT

DONALD DUCK

B. BAILEY

BUZ SAWYER

JIGGS

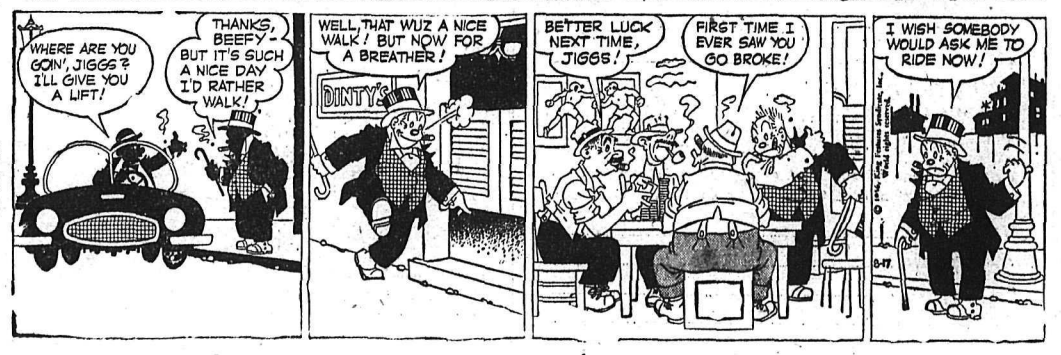

CLASSIFIED ADS

PERSON-TO-PERSON WANT ADS FOR QUICK RESULTS!

Phone 1844 Deadline for Classified Ads—5 p.m. **Phone 1844**

BIRTHS

HICKEY — To Mr. and Mrs. Robert Hickey, 314 Sixth Street, at Kootenay Lake General Hospital, on August 15, a son.

MYERS — To Mr. and Mrs. Samuel Myers, of Taghum, at Kootenay Lake General Hospital on August 16, a son.

CLARK — To Mr. and Mrs. Donald Clark, 714 Behnsen Street at Kootenay Lake General Hospital, on August 16, a son.

HELP WANTED

Trail-Tadanac Board of Park Commissioners

HELP WANTED MALE

Position available immediately for a man experienced in bookkeeping and accounting procedures. Applicant must also be able to act as secretary to the Trail-Tadanac Board of Park Commissioners. Some personal contact experience helpful. Successful applicant to be bonded. Excellent position for a man with proper qualifications. Paid vacation and measure of assistance with medical coverage. Application must be made in writing to Secretary-Treasurer, Trail - Tadanac Board of Park Commissioners, c/o Cominco Arena, Trail, B. C., stating qualifications, age, previous experience and salary expected.

JANITOR - ENGINEERS, STATIONARY Heating Class "A" and "B", in School District No. 3 (Kimberley) B.C. Duties to start September 1st, and to include janitor work in addition to tending school boilers (low pressure steam).

Class "B" Salary — $280.00 per month; Class "A" Salary—$290.00 per month; Chief Engineer—$15.00 per month additional.

Municipal superannuation plan in effect—applicants must not be over 40 years of age.

Apply to: J. R. Pearse, Secretary-Treasurer, School District No. 3 (Kimberley), Box 1329, Kimberley, B.C. giving full details of experience and qualification, plus at least one recent testimonial letter from a former employer.

YOUNG MAN OR WOMAN FOR work in reporting and editorial dept. Good opportunity to learn and earn in an interesting vocation. Company pension, medical and insurance plans. Apply forenoon to Nelson Daily News office.

WAITRESSES WANTED TO work in newly remodelled restaurant. Wages $32.00 per week for fully experienced girls. Apply Box 360, Creston, B.C., or phone 158 for further particulars.

SCALERS, CHOKERMAN AND bullrope men for logging operations on Kootenay Lake. Top wages, good working conditions. Apply Kootenay Forest Products, ph. 1200, Nelson, B.C.

WANTED — QUALIFIED OPERator for Elk Valley Co-op. References required and salary expected. Apply to Elk Valley Co-op Dairy, Natal, B.C.

EXPERIENCED LUMBER grader and tally man required for Cedar Mill. Write Box 718, Revelstoke, or Phone 3-X-1 Revelstoke, B.C.

WANTED, EXPERIENCED SAWyer for portable sawmill. Phone 160-Y, W. T. Arishenkoff, Box 680, Grand Forks, B.C.

WANTED WOMAN FOR HOUSE work, 2 half days weekly. Phone 909-X.

WANTED RELIABLE DAY TIME baby sitter. Phone 582-Y-3.

BUSINESS OPPORTUNITIES

AGENCY FOR WILLMAN'S Cakes for sale in the East Kootenay. Phone 1144-Y.

Play Safe

on the highway this week-end

Keep alert while you drive—chew gum!

Alert drivers are safe drivers. Avoid drowsiness and driving jitters. Chew gum while you're behind the wheel. Chewing helps relieve strain and tension—helps keep you feeling fresh and alert.

Chew any brand you like, but chew while you drive. Naturally we recommend refreshing, delicious Wrigley's Spearmint Gum—for lively, full-bodied flavor and real, smooth chewing enjoyment!

755

HELP WANTED — FEMALE

Train to Be a Nursing Assistant

Expert hospital training — with the same pay and benefits as the men you serve with — can be yours as a Nursing Assistant in the Canadian Army. You learn such subjects as:—

Physiology, Anatomy, Nursing Procedures, Care and Treatment of the Sick,

and will work in a military hospital in Canada or Europe. If you re 19 to 29, single, Canadian citizen, physically fit, with Grade 10 or equivalent, it's your opportunity to learn a vital and rewarding occupation.

For complete details, mail the coupon below, write, 'phone or visit

No. 11 Personnel Depot,
4201 West 3rd Avenue,
Vancouver, B.C.
'Phone CHerry 2111

Please send me information on how I may become a Nursing Assistant.

Name .....

Address .....

City/Town .....

Prov. ..... 'Phone .....

TEACHERS WANTED

ELEMENTARY TEACHER wanted for about 18 pupils, grades 1-6 for new school at Argenta, on scenic Kootenay Lake. Scale E.B. $2,400 to $4,050 in twelve years. Ideal climate. Full credit for time in Forces or teaching in any other Province. Apply stating qualifications, years experience with last inspector's report.

Alf Watson,
Secretary Treasurer,
School District No. 6
(Kootenay Lake)
Kaslo, B.C.

SITUATIONS WANTED

H. ZYLSTRA
1ST CLASS CEMENT WORK up-to-date methods, old country style. Specialty: Floors, walks, driveways, wet basements and fireplaces Phone 1364-R.

FOR HANDYMAN AND ODD jobs, phone 256-R.

SALESMEN WANTED

Aggressive Salesman

for fast-moving line of well-established consumer. product sold in grocery, drug, hardware, confectionery, service station, variety store, chain and departmental store trade. Our terrific display stand deal and our top-notch merchandising aids assure consistent, year-round repeat business. A hard-working, reliable man can make $8000.00 to $10,000 per year, and be ready for promotion to district sales supervisor within a short period of time. Choice territories now open. Write Lightmaster Corporation Ltd., Hamilton, Ont.

RENTALS

SMALL OFFICE AND WAREhouse with shelving conveniently located in Truck Terminus Bldg. on ground floor Phone 77 for particulars.

HOUSEKEEPING OR SLEEPING rooms, fully furnished with frig., day, week or monthly rate. Allen Hotel, 171 Baker St.

ATTRACTIVE 5 ROOM APT., heated, working people preferred. Box 9623, Nelson Daily News.

MODERN, HEATED UNFURnished 3-room suite, plus laundry and storage rooms. Phone 1715-Y.

NURSE REQUIRES HEATED unfurnished 3 room suite, gas, storage space, central. Phone 1214 or 601.

FURN. BED SITTING ROOM. Dishes, linen and frig. Apply Stirling Hotel.

WANTED TO RENT — SMALL cottage or house by Sept. 1. Apply Box 8243, Daily News.

FOR RENT — 3 BEDROOM house, North Shore, available Aug. 25. Phone 1670-L-4.

HEATED 2 BEDROOM SELFcontained apartment. Apply 1019 Latimer.

SUITE FOR RENT. PHONE 316.

HOUSEKEEPING ROOM FOR rent. Phone 1353-L.

ROOM FOR RENT. 620 VICtoria St., phone 450-Y.

HOUSEKEEPING ROOM FOR rent. Phone 954-R.

FOR RENT 1 BEDROOM FOR lady. Phone 274-Y mornings.

AUTOMOTIVE, MOTORCYCLES, BICYCLES

THE CAR MARKET

1956 Austin Westminster A-90	$2199
1956 Austin Cambrian A-50	$1799

1956 Ford Sedan
1956 Dodge Sedan
1955 Austin Sedan
1955 Chevrolet Delray Club Coupe
1954 Ford Sedan Custom Radio
1954 Austin Sedan
1954 Chevrolet Sedan
1953 Austin Sedan
1952 Ford 5-Passenger
1952 Chevrolet Sedan
1952 Austin Sedan
1950 Chevrolet Sedan
1949 Ford Sedan
1956 Chevrolet Pickup

WE PAY CASH for Late Model Cars.

• Phone • Cash
• Write • Terms
• Wire • Trades

McELROY MOTORS
Austin Sales and Service
PHONE 2000
803 Baker St. Nelson. B.C.

"TENDERS WILL BE RECEIVed on a 1956 Plymouth V-8 Sedan. Damaged in collision. Driven 750 miles. Can be seen at Moynes Motors Body Dept., Trail, B.C. Any Tender not necessarily accepted."

FOR SALE — LATE MODEL truck, dump box and hoist with job. Apply Box 3273, Nelson Daily News.

FOR SALE OR TRADE, '47 MERcury 2 ton flat deck. Phone 91-R Salmo, B.C.

FOR SALE — 1951 AUSTIN, good condition; also English 3-speed bicycle. Phone 629-Y.

1948 CHEV. SEDAN DELIVERY. good shape, snap $300 cash. Ph. 1978-R.

1950 HUDSON SEDAN. WHAT offers? Phone 3107, Castlegar.

(Continued in Next Column)

AUTOMOTIVE, MOTORCYCLES, BICYCLES (Continued)

BEACON'S BETTER BUYS

MERCURY LINCOLN Meteor

The car you want may be on our Used Car Lot at 704 Vernon St.
(Between Shamrock Grill and Stevenson's)

Many Late Models to Choose From.

All Guaranteed "Safe Buys"

We Need Good, Clean Used Light Deliveries.

BEACON MOTORS
701 Baker St. Nelson, B.C.
Phone 578-579
For Sales Appointments
EVENINGS 1039-X
6 Months
S.E.I. Warranty

FOR SALE — 16 FT. HOUSE trailer, vacuum brakes, $450.00. Norman Dinney, New Denver.

1948 STUDEBAKER SPECIAL Deluxe sedan, overdrive, radio, heater, good rubber Ph. 1428-L.

FOR SALE — '39 DODGE, EXcellent shape, just had ring and valve job. Phone 961-X.

FOR SALE — '52 FARGO 2-TON new motor, 2 speed axle. Phone 1812.

WANT 1941 CHEV FOR WRECKing. Phone 3266, Castlegar.

MODEL A FORD FOR SALE. Phone 509-X.

LIVESTOCK, POULTRY AND FARM SUPPLIES, ETC.

FOR SALE — COW JUST freshened, first calf. Apply Wm. G. Kinakin, P.O. Box 27, Brilliant, B.C.

FOR SALE — 4 COWS. 2 JUST freshened Apply W A. Pereverzoff. Brilliant

4 FRESH COWS FOR SALE. Fred Konkin, Crescent Valley.

GOOD MILK COW FOR SALE. Phone 606-X-3.

BOATS AND ENGINES

4 ONLY 16-FT WOODEN DOUble ended life boats Safe and seaworthy, good condition, $100 each Columbia Trading, 902 Front St

FOR SALE — 19 FT. CABIN cruiser, marine engine, good price for quick sale. Phone 752.

FOR SALE CHEAP — SMALL cabin cruiser and boathouse. Peter Gritchen, Proctor, B.C.

ON THE AIR

CKLN PROGRAMS 1240 ON THE DIAL

(Pacific Daylight Time)

FRIDAY, AUGUST 17, 1956

6:30—Wake-Up Time
7:00—News
7:05—March of Truth
7:10—Farm Fare
7:15—Chapel in the Sky
7:30—News
7:35—Sport News
7:40—Wake-Up Time
7:45—Roads and Weather
7:50—Rise 'n' Shine
8:00—News
8:10—Sports News
8:15—Musicale
8:30—Home Gardening
8:35—Musicale
8:45—Serenade
8:55—Entertainment World
9:00—News
9:05—Shoppers' Guide
10:00—News
10:05—Shoppers' Guide
10:15—Musical Holidays
10:45—U B C. Summer Series
11:00—News
11:05—Story Parade
11:15—Two for a Quarter
11:30—Morning Melodies
12:00—Novelty Time
12:15—Sport News
12:20—News
12:30—Farm Broadcast
12:55—Prairie News
1:00—CKLN Reports
1:15—Matinee
1:45—Western Serenade
2:00—Sacred Heart
2:15—Pacific News
2:30—Trans-Canada Matinee
3:30—Woman's World
3:45—B.C. Roundup
4:30—Famous Songs
4:45—The Six Nations Stories
5:00—Summer Skies
5:30—Closing Markets
5:40—Sports News
5:45—Strikes and Spares
5:50—News
6:00—Rawhide
6:15—Christian Science Program
6:30—Cavalcade of Melody
7:00—News and Roundup
7:30—Winnipeg Pops Concert
8:30—Point-Counterpoint
9:00—Footloose
9:30—Conversations
10:00—News
10:15—Recital
10:30—Songs of My People
11:00—NEWS Night Cap

CBC PROGRAMS

(Mountain Standard Time)

SATURDAY, AUGUST 18, 1956

7:00—Fisherman's Broadcast
7:15—Musical Minutes
7:30—News, Weather
7:35—Musical Minutes
7:40—Morning Devotions
7:35—Musical March Past
8:00—News and Weather
8:10—Here's Bill Good
8:15—Stu Davis
8:30—Closed Circuit
9:00—News
9:15—Saturday Serenade
9:30—Stamp Club
9:45—The Water Babies
10:00—News and Weather
10:15—Canadian Amateur Golf Championships
1:00—Musical Program
1:30—From Jolson On
2:00—Jazz Workshop
2:30—Ballet Club
3:00—News
3:10—Weekend Listening
3:15—Speaker's Circle
3:30—Words and Music
4:00—Buff Estes Sextet
4:15—Roving Reporter
4:30—CBC Drive-In
5:30—This Week
5:45—Sports College
6:00—A Touch of Grease Paint
6:30—Symphonic Band
7:00—National News
7:05—Canadian Yarns
7:15—Berkshire Festival
8:00—Hotel Downbeat
8:30—Bergen Festival
9:30—Prairie Schooner
10:00—News
10:15—Summer Date
10:30—Master of Melody

CLASSIFIED

Deadline for Classified Ads — 5 p.m.

PROPERTY WANTED

WANTED — 2 LOTS IN CITY limits. Phone 790-R.

PUBLIC NOTICES

GOVERNMENT OF THE PROVINCE OF BRITISH COLUMBIA
DEPARTMENT OF LANDS AND FORESTS
NOTICE TO CONTRACTORS

1. Sealed tenders will be received up to noon, 29th August, 1956, by the Chief Forester, Victoria, B.C., for Gravel Crushing, Champion Lakes Park Road. Champion Lakes Park is located about 3 miles north of Fruitvale, B.C.

2. Specifications and conditions of tender, may be obtained from the District Forester, Marine Building, Vancouver, B.C., or the Parks and Recreation Division, B.C. Forest Service, 544 Michigan Street, Victoria, B.C., or the District Forester, Nelson, B.C., on deposit of Ten Dollars ($10.00) which will be refunded upon return of plans, etc., in good condition within thirty (30) days.

3. Each tender must be accompanied by an accepted cheque on a chartered bank of Canada, made payable to the Minister of Lands and Forests, for the sum of Four Thousand Dollars ($4000.00), which shall be forfeited if the party tendering declines to enter into the contract when called upon to do so.

4. Tenders must be made out on the forms supplied, signed with the actual signature of the tenderer and enclosed in the envelope furnished.

5. No tender will be accepted or considered that contains an escalator clause or any other qualifying conditions.

6. The lowest, or any tender, not necessarily accepted.

C. D. Orchard,
Chief Forester.
Department of Lands and Forests,
Parliament Buildings,
Victoria, British Columbia.
10th August 1956.

TENDERS
DEFENCE CONSTRUCTION (1951) LIMITED

PROJECT: Renovation of Armoury, Nelson, B.C.
File: 122-20-NIL-1

SEALED TENDERS, plainly marked as to content and addressed to the undersigned, for the above project, will be received until 3:00 p.m. (Eastern Daylight Saving Time) Wednesday, September 12, 1956.

Plans, specifications and tender forms required may be obtained by General Contractors only from D.C.L. Plans Section, Room 156, at the address below. A deposit of $25.00 payable to Defence Construction (1951) Limited is required for each set of plans and documents. This deposit is forfeited if complete plans and specifications are not returned in good order on or before the fourteenth day following contract award.

Plans and specifications will be on view at Builders' Exchange in Nanaimo, Vancouver, D.C.L. Vancouver Branch Office and at the address below.

Each tender must be submitted on the forms prescribed and be accompanied by a security deposit as called for in the tender documents. Such deposit shall indemnify the owner against loss in the event of withdrawal of the successful tenderer subsequent to acceptance of the bid.

The lowest or any tender not necessarily accepted.

J. D. Jennison, Secretary
No. 4 Temp. Bldg., 56 Lyon St.,
Ottawa, Ontario.

NOTICE TO CONTRACTORS

Sealed tenders will be received by the undersigned up to 2 p.m. Pacific Daylight Time, September 6th, 1956, for an addition to the heating system of the District Forester's Office, Nelson, B.C.

Plans and specifications may be obtained from the District Forester, Nelson, or the undersigned upon deposit of $5.00 refundable upon return of plans and specifications within thirty days of the date of opening of tenders. The deposit of the successful tenderer for plans and specifications will not be returned.

Tenders will not be considered unless made out on the form supplied and signed and a deposit of 10% of the tender is enclosed, payable to the order of the Minister of Finance for British Columbia, which shall be forfeited if the tenderer declines to enter into the contract when called upon to do so. Cheques of the unsuccessful tenderers will be returned when the contract is awarded.

No tender shall be considered having any qualifying clauses whatsoever, and the lowest or any tender not necessarily accepted.

Tenders must be submitted in the envelope marked "Tender for the construction of addition to Heating System, Nelson Office Building."

C. D. Orchard,
Chief Forester and Deputy,
Minister of Forests.
August 8th, 1956.

(Continued in Next Column)

PUBLIC NOTICES (Continued)

Notice of Closure
under
Section 120, Subsection 1,
"Forest Act"

In view of the haardous condition of the forest cover, and pursuant to the provisions of Section 120 of the "Forest Act", the areas hereinbelow described are hereby declared to be closed districts as from midnight Tuesday August 14th 1956, and that no person shall enter or be in the closed districts for the purpose of camping, fishing, hunting, recreation, prospecting for minerals, or any other like purpose, without first obtaining from an officer of the Forest Service a written permit therefor, until further notice.

Description of Closed Areas

11. All lands situated within the watersheds of Tiger, Cambridge, Gorge, Casino, and two unnamed creeks tributaries of the Columbia River East of Gorge Creek, all of which lie West of the Columbia River, East of Trail Creek, West of the Municipality of Trail and South of the North boundary of Township 8A, Kootenay Land District.

13. All land situated within the watersheds of Blueberry, Poupore, Sullivan, Murphy, McNally, Hanna and Topping Creeks lying West of the Castlegar-Tadnac Highway, No. 3, Kootenay Land District.

AUCTION SALE
TIMBER SALE X 71233

There will be offered for sale at Public Auction, at 10:30 a.m. (local time) on October 22nd, 1956, in the office of the Forest Ranger, Nakusp, B.C., the Licence X71233, to cut 4,990,000 cubic feet of Hemlock, Cedar, Spruce, Balsam, White Pine and Fir on an area situated on part of Lots 9171 and 9172, Rodd Creek, Kootenay Land District.

Fourteen (14) years will be allowed for removal of timber.

Provided anyone unable to attend the auction in person may submit a sealed tender, to be opened at the hour of auction and treated as one bid.

Further particulars may be obtained from the Deputy Minister of Forests, Victoria, B.C., or the District Forester, Nelson, B.C., or the Forest Ranger, Nakusp, B.C.

PROPERTY, HOUSES, FARMS, ETC., FOR SALE

FAIRVIEW
One acre, landscaped, good 4-bedroom home, double garage. **$12,500**
Terms.

HOOVER AND CHERRY
1¾ acres, good 3-bedroom house, garage, workshop and barn. **$11,000**
Terms.

820 SILICA ST.
4-bedroom home, wired for range; oil furnace, on two lots. **$6000**
Terms.

NEAR DOUGLAS ROAD
Unfinished NEW 3-bedroom home, wired for range, hot air furnace. **$7350**
Terms.

SILICA STREET
4-bedroom brick home on 2 nicely landscaped lots. Terms. **$7500**

NORTH SHORE
¼ mile east of ferry. 1.58 acres and modern 2-bedroom home, wired for range, oil furnace. 200' highway frontage and 500' beach. **$12,500**
Terms.

CLOSE IN TO FERRY
2-bedroom home and garage on large garden lot. Terms. **$7500**

4 MILES EAST
5.6 acres, half in clover. Almost new 3-bedroom home, all one floor. Nice high basement with oil furnace and two more rooms. Wired for range. Terms. Good value at **$12,500**

ALSO 4 MILES
1.5 acres and 5 roomed older house and two cabins. Terms. **$8000**

6 MILES
1¼ acres and unfinished house. Has elec., telephone and water. **$3200**
Terms.

8 MILES
4-bedroom home and garage in good condition on highway. **$7900**
Terms.

9 MILES
4-roomed home with fireplace and 200' sandy beach. Fully furnished. **$5800**
Terms.

6 MILES
4 rooms and bath on one acre, mostly garden, on highway. **$6300**
Terms.

BALFOUR
5 rooms and bath with 2 acres, highway and lake frontage. Terms. **$4200**

BALFOUR
Lovely 2-bedroom bungalow; large corner lot, close to beach. **$9500**
Terms.
Or fully furnished. Terms. **$11,000**

McHardy Agencies Ltd.
Real Estate and Insurance
Phone 135 or Eves., 1065-X

2 BR HOUSE, FULL BASEMENT and furnace. 4½ acres cleared, 4-stall barn, 200-hen house, city water. Price $9950.00 Terms A Borsato, Fruitvale B.C.

(Continued in Next Column)

PROPERTY, HOUSES, FARMS, ETC., FOR SALE (Continued)

1—Well constructed 2-storey house on good corner, Silica Street. Ground floor 2 bedrooms, etc., open fireplace. Upstairs is a self-contained 2-bedroom apartment with its own approach from garden. Rented at $65.00 a month. Price **$12,500**
Good Terms.

2—LOOK! LOOK! Take a look across the lake, opposite city wharf. See the house with the red roof and large verandahs. An old, well-known property. Has had a lot of work done on it. Three bedrooms, large living room, open fireplace. Good beach. Some terms. Price **$5500**

3—MORGAN STREET — Two-bedroom house, very good repair, beautiful garden and lawn. Price **$7200**
$1500 Down will handle.

4—A lovely building site on Stanley Street; 55' x 100'. **$1200**
Several other good sites also, including one on Latimer, 45' x 120'. Price **$625**
Also 2 beach lots, 9-Mile.

5—8 Acres, mostly uncleared. 16' x 16' shack built 1953. Creek running through property. Location, Longbeach, 250' upper road frontage. Good terms. Price **$1050**

6—Here's a good older type home, two bedrooms, large living room, dining room, etc. All on ground floor. — Cement foundation. Garage, 2 lots. 500 block Carbonate. Price **$5300**
$1500 Might Handle.

7—Two-bedroom home, large kitchen, living room. Open fireplace; at 4-Mile. Beautiful lake view. Price **$4500**
ALL CASH REQUIRED.

8—Lakeshore property, opposite Nelson. 160 feet beach. Very good home; concrete foundation, two bedrooms, modern bathroom, kitchen, large verandah overlooking lake. Price **$8500**
$2500 Down, $70.00 Per Mo.

9—Several excellent homes from $12,000 to $14,000. Also one or two duplex propositions from $9200 and up.

10—Like a garden? Here you have it! 2 lots, good corner, and neat 2-bedroom cottage. Bright living room. Cement foundation, full basement. Price **$3850**
$1500 Will Handle.

11—Timbered Kootenay Bay sites. Beautiful beach and acreage lots from $500 to $1500. Terms. — Just 10 minutes from store and ferry landing. Phone, etc.

12—Upstairs room for rent, suitable for private office. Front on Baker Street. Per month **$25**

13—RETIRED FOLKS OR YOUNG COUPLES! — How long have you been looking for a small cottage, cement foundation, comfy living room, one good bedroom and a real bright kitchen? One lot, just enough for a few flowers and a small vegetable garden. Gore Street location, bus close by. Price **$3800**
Includes oil heater and range. Some terms.

C. W. Appleyard & CO., LTD.
REAL ESTATE AND INSURANCE AGENTS
Phone 269 Nelson, B.C.

PRICED RIGHT
EXCLUSIVE LISTING
JUST OUTSIDE CITY LIMITS

Older style dwelling with 125 feet frontage, corner location. Seven rooms, four bedrooms up, L.R., D.R., kitchen and bathroom on main floor. — Could be improved by handyman. Only $1600 down. Full price **$4600**
SEE THIS LOW-PRICED HOME TODAY

T. D. Rosling & SON LTD.
Murray (Trader) Parker
Salesman
568 WARD ST. PHONE 717

BY OWNER — 3 BRs, LR, DR, K, laundry room on 3 lots. Centrally located, good garden. This house has duplex possibilities. Full price $9500.00. Good discount for all cash. Ph. 672-Y.

CASTLEGAR — TWO BEDroom modern home, large garden and fruit trees, furnished or unfurnished, $2000 down payment. Ph. Nelson 1668-Y-1.

$2500 CASH OR $2750 TERMS buys small 5-room house. Bath and utility 3 blocks from busline. Available Sept. 1. Apply Box 8346, Daily News.

FOR SALE — 2 B.R. HOUSE, 7 years old, full basement, close in, on bus route, full price $6800 and terms. Phone 1335 evenings 6 to 7.

FOR SALE — EXTREMELY well located three suite apartment house situated on large level lot. Suitable for expansion. For further details phone 871.

FARM FOR SALE — 8 ACRES black soil, fruit trees, close to Taghum beach. J. Karas, Taghum, B.C.

FOR SALE—5 ACRES OF LAND on highway at Taghum Hill, water in pipes. Apply P. K. Reibin, Nelson, B.C.

(Continued in Next Column)

PROPERTY, HOUSES, FARMS, ETC., FOR SALE (Continued)

FOR SALE — MODERN 4-ROOM house and bath, with block of lots, nice location. Bargain at $7000. Write Box 331, Salmo.

FAIRVIEW — TWO BEDROOM home and furnished cabin on 2 lots, Lake frontage. Ph. 1520-R.

6 ROOM HOUSE, CENTRAL, good buy for quick sale. Phone 1558-X.

WANTED—3-BEDROOM HOUSE in or near Balfour. Phone 760 Nelson.

12 ACRES OF LAND, 5 CULTIvated, reasonable. Pete Rezansoff, Tarrys P.O., Thrums, B.C.

CORNER LOT, 50x60. CONSIDer 1948 car 1950 as part payment. Phone 1083-L.

3 BEDROOM HOUSE FOR SALE, full basement, 5 lots. Apply 918 Victoria St., ph. 617-L after 5.

MACHINERY

New Equipment
Available for Early Delivery

1 Only—International TD9
91 Series. Fully Equipped.
In Stock.

1 Only—International TD14
142 Series.

1 Only—International TD18
182 Series

USED EQUIPMENT

1—Used International TD14
With Hydraulic Angledozer and Snow Blade. **$3500**

1—Used International TD14
With Hydraulic Angledozer.

CENTRAL TRUCK & Equipment Co. Ltd
702 Front St
Phone 1400 Nelson, B.C.

4 SIDED 12 INCH PLANER with blower. $2000.00. Slasher cuts 12 inch. $300.00. Both in good running condition. Box 9911 Nelson News.

FOR SALE—D4 CATERPILLAR, Hyster winch, hydraulic Anglo blade. Apply Box 9664, Nelson Daily News.

FOR SALE MISCELLANEOUS

DEALERS IN ALL TYPES OF used equipment; mill, mine and logging supplies, new and used wire rope, pipe and fittings, chain, steel plate and shapes. Atlas Iron & Metals Ltd., 250 Prior St., Vancouver, B.C. Ph. PAcific 6357

1 FLAT DECK FOR TRUCK, length 12'7", width 7'2", with steel stake pockets, $25.00. 1 flat deck, length 13'4", width 7'5", with steel sills, $50.00. Columbia Trading, 902 Front St.

BUY DIRECT FROM THE MILL. Lumber, plywood, doors, building supplies. Write for complete catalog. Vancouver Sawmills Limited, 1111 E. 7th Ave., Vancouver 12, B.C.

DRY PLANER ENDS FOR KITchen range, fireplace or furnace $10.00 a cord. Fir slabs and edging, long lengths, 2 large cords $15.00. Phone 1757-R.

1 COMPLETE SAWMILL WITH diesel unit. Phone 3495 Castlegar. Write H. Thring, Suburban Service, Castlegar.

REFRIGERATOR, WASHER, single bed, 6 piece breakfast suite, dresser, vacuum cleaner. Phone 988-Y-3.

FOR SALE — 1 USED HOT AIR coal furnace, in very good condition, very reasonable. Phone 612-X.

STUDIO COUCH, WESTINGhouse fridge, rangette, utility table, Wearever set. Ph. 893-X.

APPROX 40,000 B.M. 2x4, 2x6, 1x8, 1x6 lumber, $30 per 1000 S. Kudra, phone 1757-R.

GREY THISTLE BABY BUGGY, swing and toilet seat, all for $15.00. Phone 1669-Y.

SNOOKER TABLE, 6x12, GOOD condition. Apply Creston Billiards, Creston, B.C.

CHROME SET, PIANO, STUDIO lounge, mattress, sewing machine, etc. Phone 872-Y.

CEMENT BLOCK MACHINE, 120 cement blocks, 300 bricks. Ph. 1225-Y between 5 and 7 p.m.

GAS, BEATTY WASHING machine. Good condition. Mrs. Olychick, Shoreacres.

HEALTH FOOD CENTRE, OPEN day and eve. 924 Davies St.

ELECTRIC STOVE, $100 CASH. Phone 1152 evenings.

OLD NEWSPAPER BUNDLES, 10c. Nelson Daily News.

WANTED MISCELLANEOUS

WANTED — CEDAR AND FIR poles. Terms cash. Phone collect, CApitol 2-9581. Niedermeyer-Martin Co., Portland Trust Bldg., Portland 4, Oregon.

WANTED TO BUY — TIMBER and bush land in vicinity of Kootenay Lake. Apply Box 2736 Nelson Daily News.

CASH PAID FOR SCRAP METAL, large or small amounts. Box 10812, Nelson Daily News.

URGENTLY REQUIRED -SAW logs all species top prices. Ph. 1200 Kootenay Forest Products.

(Continued in Next Column)

WANTED MISCELLANEOUS (Continued)

WANTED — SMALL ORGAN. Phone 809-L.

WANTED — DIRT FILL. APPLY 709 Eighth Street.

PERSONAL

ALCOHOLICS ANONYMOUS Box 388 or Phone 366-R.

INVISIBLE MENDING. MARY Ward, 209 Victoria Street.

LEARN INVISIBLE MENDING. Box 9729, Nelson Daily News.

BEAT THE CLIMBING COSTof-living and feel really secure with a Family Security Plan from Hall Securities Ltd., Strand Building, Trail, B.C. Phone 2378. In Kimberley see Max Tenenbein.

Re: John Robert Johnson
"Information required as to relatives of John Robert Johnson. Deceased September 20th, 1955, Williams Lake, B.C. Approximately 50 years of age. Contact Messrs. Skipp & Langley, Barristers & Solicitors. P.O. Box 68, Williams Lake, B.C."

LOST AND FOUND

LOST — OLD DARK BROWN purse containing $10.00, long service CPR pass and bank book. Please send to Mrs. Launby's Apts., 920 Edgewood Ave.

Nelson Daily News
Circulation Dept. Phone 1844.
Subscription Rates
Price per single copy 6c Monday to Friday, 10c on Saturday

By carrier, per week in advance	.35
By Mail in Canada outside Nelson	
One month	$ 1.25
Three months	$ 3.50
Six months	$ 6.50
One year	$12.00
By mail to United Kingdom or the United States	
One month	$ 1.75
Three months	$ 5.00
Six months	$ 9.50
One year	$18.00

Where extra postage is required, above rates plus postage.

BUSINESS AND PROFESSIONAL DIRECTORY

ASSAYERS AND MINE REPRESENTATIVES
E. W. WIDDOWSON & CO.
Assayers 301 Josephine St. Nelson
H. S. ELMES, ROSSLAND, B.C.
Assayer Chemist Mine Rep

ENGINEERS AND SURVEYORS
G. W. BAERG, B.C.
LAND SURVEYOR
Box 34, Fruitvale, and
373 Baker St., Nelson, B.C.
BOYD C. AFFLECK, M.E.I.C.
BC Land Surveyor, P. Eng (Civil)
218 Gore St. Nelson Phone 1238
S. V. SHAYLER, PC Box 252
Kimberley Ludlow 2-2136
B.C. Land Surveyor Civil Eng.

MACHINISTS
BENNETT'S LIMITED
Machine Shop Acetylene and electric welding, motor rewinding. Phone 593 324 Vernon St.

TIMBER CRUISING
FOREST RECONNAISSANCE Co., Box 666 Castlegar, ph. 3266
Timber listings wanted.

Latest Thing Is Dive-In Movies

EAST POINT, Ga. (AP) — Ever have a crazy desire to take a swim with your favorite movie star? Now, thanks to "dive-in" movies, you can do the next best thing — watch them on the screen while you're swimming.

By installing "dive-in" movies the town of East Point, near Atlanta, is solving the biggest problem at its swimming pool — getting people to swim at night.

Roy Grayson, parks director, said movies are projected on a large rubberized outdoor screen by a 16-mm projector placed on a table near the pool.

The pool-side cinema features cartoons, full-length movies, travel and training films from dark until closing. The parks department said experience has shown that youngsters lose interest in full-length films so the film fare is heavy with animated shorts.

When the picture flashes on the screen many youngsters and grown-ups alike take a quick last dive and rush to the pool-side seats. But many prefer to remain in the water, Grayson added, combining viewing with swimming or just drifting lazily on an inner-tube.

A permanent projection booth and a boost in power to make the sound more easily heard above the shouts and splashes are planned for next year.

Classified Ads Get Results

ROOM AND BOARD

14 YR. OLD GIRL WANTS room and board in exchange for mother's help. Working mother requires room and board for self and 2 yr. old daughter. Box 9559, Nelson Daily News.

ROOM AND BOARD FOR TWO sharing, references. Ph. 1321-X.

CLASSIFIED DISPLAY

ONE-MAN building crew

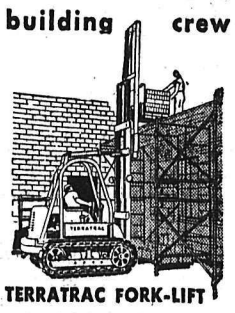

TERRATRAC FORK-LIFT
- Speeds handling of cement block, brick, tile, mortar, etc. (Supplies 25 masons)
- Unloads trucks, stockpiles materials, erects scaffolding
- Provides quick-lift elevator for spot repairs or maintenance jobs
- Has interchangeable dozer, loader and concrete bucket for backfilling, handling aggregate, pouring foundations, etc.
- 3500-lb. capacity . . . lifts to 21'
- Carries full loads through mud, sand and over rough terrain. Works where others can't
- Rubber track pads optional, for operating on paved surfaces, inside factories, etc.

Call us for details

Bennett's Ltd.
MACHINE SHOP
Phone 593 324 Vernon St.
NELSON, B.C.

Nelson
READY-MIX
CONCRETE LTD.
PHONE 871

Loading and Excavating Economy.
WITH A JOHN DEERE CRAWLER TRACTOR and LOADER

MAC'S
WELDING & EQUIPMENT CO., LTD.
614 RAILWAY ST. NELSON, B.C.

Mel Buerge Motors Ltd.

New Ford Fairlanes

New Monarchs

New Customline Fords

One only new "Six Cylinder" Pickup

THE BEST USED CARS

2–1956 FORD FAIRLANES
All fully-equipped demonstrators at substantial savings.
1–1955 PLYMOUTH SEDAN
1–1955 PLYMOUTH Hardtop Belvedere
1955 CHEVROLET SEDAN
1954 MONARCH LUCERNE HARDTOP
1953 PLYMOUTH SEDAN
AND MANY OTHER FINE USED CARS

These Must Go!
$50 SALE $50
All Licensed and Running
1938 Chevrolet Sedan
1937 Chevrolet Sedan
1939 Plymouth Sedan
1935 Ford Sedan
1938 Ford Pickup

USED TRUCKS
1952 Chevrolet Pickup
1955 International Pickup
1938 Ford Pickup
at
Mel Buerge Motors Ltd.
608 Vernon St. Nelson, B. C. Phone 1135

1956 Ford Sedan	Was $3045 NOW $2745	1949 Ford Sedan	Was $850 NOW $650	1951 Chevrolet Coach	Was $1200 NOW $1050	1952 Chevrolet Sedan	Was $1400 NOW $1295
1950 Mercury Sedan	Was $1200 NOW $995	1949 Oldsmobile Sedan	Was $1050 NOW $895	1951 Austin Sedan	Was $700 NOW $395	1950 Hillman Sedan	Was $350 NOW $100
1950 Pontiac Sedan	Was $1150 NOW $995	1955 Zephyr Sedan	Was $2000 NOW $1780	1951 Austin Station Wagon	Was $700 NOW $595	1952 Fargo ½-Ton	Was $1150 NOW $895
1939 Chevrolet Sedan	Was $150 NOW $65	1951 G.M.C. Pickup	Was $1050 NOW $895	1947 Pontiac Sedan	Was $500 NOW $375	1953 Austin Sedan	Was $1100 NOW $850
1949 Ford ½-Ton	Was $600 NOW $425	1953 G.M.C. ½-Ton	Was $1200 NOW $895	1950 CHEV. 1-TON	Was $975 NOW $700	1956 Dodge Suburban V 8	Was $3250 NOW $2895

REUBEN BUERGE MOTORS LTD.
Your Chevrolet Oldsmobile Dealer
323 VERNON STREET (Formerly Nelson Transfer)

Casual Colognes

BY COTY

Refreshing fragrance for summer days and evenings

TOURBILLON
L'AIMENT
L'ORIGAN
EMERAUDE
LA VERTIGE
CORDON VERT

$2.00 at

Coutlas Hallmark Cards

MANN DRUGS LTD.

Cottonwood Creek Residents Build Cribbing, Walls Against Flooding

Residents along Cottonwood Creek are beginning now to guard against a repetition of this Spring's flooding.

Along Hall Mines Road, tourist cabin owner B. B. Clark is preparing to build heavy cribbing to stop flooding of his cabins and home. Last Spring volunteers sandbagged night after night around his premises in an effort to keep water out. Considerable damage was done.

Further down the creek below Cottonwood Falls Joseph Bialkowski, who had a large section of cribbing torn out by the water in the Spring and a large portion of his lot washed away, is building a huge retaining wall.

Still further down the creek below the CPR trackt where a culvert flooded onto the tracks, causing considerable damage, the CPR is gouging out the creek bed and cleaning the mouth of the creek to insure against repetition of the serious flood condition they experienced in their yards last Spring.

Mr. Clark concerned that debris in the creek above his home and cabins might wash down during high water, making his own cribbing useless, has asked the city to clear out the creek. The city, however, cannot interfere with the natural flow of the creek water or it becomes liable for damages, the city solicitor has ruled. Councillors explained this to Mr. Clark at their Monday night meeting saying that they were reluctant, because of this, to touch the creek. However, the matter will again be discussed with the city solicitor as council is anxious to assist with flood control if possible.

PROTEST SMOKING

LONDON (CP) — A ban on smoking in all theatres and movie houses "in the interests of health and prevention of fire" was suggested by a society in a submission to Home Secretary Major Gwilym Lloyd-George.

Have The Job Done Right
VIC GRAVES
LIMITED
MASTER PLUMBER
PHONE 815

HAIGH
TRU-ART Beauty Salon
Phone 327
576 Baker Street

PLAYMOR
DANCE
Saturday
The Spotlite's On The
SERENADERS

J. A. C. LAUGHTON
OPTOMETRIST
VISUAL TRAINING
Medical Arts Building
Suite 206 Phone 141

CAMPBELL, SHANKLAND & CO.
Chartered Accountants
Auditors
576 Baker St. Phone 235

Odds . . . and Ends

. . . by M. D. B.

Have found the metamorphosis of the old high school to the South Nelson most interesting—it started out as an ugly grub and has emerged a colorful butterfly. Was pleasantly surprised Thursday afternoon as I wandered upstairs and down and everything smelled so new and clean.

• • •

You enter the school through mahogany colored doors, the hall ceilings are low with square lighting fixtures flush with the ceiling. On one side of the hall the doors to classrooms are yellow, on the other side green. There will be linoleum on this hall floor and the office. The classroom floors look like new — all sanded, oiled and being varnished. The painters figure they'll be through about the end of the week. With their new greenboards (why call them black they're green) rosy brown pin boards and pearly grey window and door casings, wiped plywood walls in either yellow or green below the boards and white ceilings, not so high as they used to be, the classrooms are cheery and inviting.

• • •

The stairways, which lack only linoleum, are done in a blue grey up to a little above the mahogany colored hand rail and a chrome strip separates this color from the light blue walls above.

• • •

On the top floor, all the floors, including the halls, have been sanded, oiled and are in the progress of being varnished. This is done with rollers on long handles and I thought how much easier this would be than down on hands and knees with a brush.

• • •

The basement, too, has undergone a transformation from the old dirty whitewashed mortared stone walls and bare joists. The joists have been closed in and the walls and ceilings done in a pale green similar to that on the Medical Arts building. It looks so fresh and bright. Lavatories have new grey doors, but behind the doors are some old oldies. However, if they still work I guess that's all that matters. (I believe the girl's doors were yellow).

• • •

Thursday afternoon the plumbers were busy hooking up the new stoker in the boiler room and said they have a few fittings to install upstairs when the linoleum is down. The linoleum is expected "any day", but will be holding up the works if it doesn't come soon.

Dr. Lowe To Take Course in London

DR. H. T. LOWE

Dr. Howard T. Lowe, director of the Selkirk Health Unit at Nelson, will leave his post here to go to London for a year to take a post graduate course in child psychiatry. He will study at the Institute of Psychiatry at the University of London at Maudsley Hospital. He leaves Nelson with his wife and 15-month-old daughter Jennifer September 15. His classes begin October 1.

Dr. Lowe, who has become widely-known in Nelson and district, came to Nelson in 1953 when the health unit was formed. He had been director of the Cariboo Health Unit at Prince George. A British Columbia native, he is a McGill graduate, interned at St. Paul's Hospital in Vancouver and served two years on the staff of the Provincial Mental Hospital at Essondale. He has also completed a course leading to a diploma in public health at the University of Toronto.

On the completion of his post graduate course Dr. Lowe will return to Ontario.

Dr. Lowe is a member of Nelson Rotary Club and the Lodge of Perfection, a Masonic order.

His wife is a graduate of the University of Toronto.

Five Children Die in Summer Camp Fire

MONTREAL (CP) — Five children burned to death early Thursday in a summer camp at Lac Bruyere in the Rouyn-Noranda district of northwestern Quebec, Provincial police reported here.

Police listed the victims as Eva Bureau, 14, Denise Bureau, 10, Jocelyn Bureau, 4, Lilianne Bureau, 2, and Jean-Paul Picard, 16.

Lightning Bolt Strikes Climbers

ESTES PARK, Colo. (AP) — A lightning bolt struck in the midst of a four-member mountain-climbing party from Chicago about 18 miles southwest of here. One woman was killed and two other persons were injured.

Vancouver Firm Prides Itself On Selling Meat Balls in Chicago

VANCOUVER (CP) — The Alberta Meat Company has grown in 19 years from an operation covering 3000 square feet of floor space to one covering 100,000 square feet.

But the achievement in which its management perhaps takes most pride is selling meat balls to Chicago.

Wednesday the firm threw a party at its plant on Suburban Lulu Island to celebrate completion of an expansion and renovation program. Visitors were shown a new beef cooler capable of accommodating 500 head of dressed cattle, and recent additions to the cannery, smoke house, provision department and warehouse.

General sales manager Art Fouks says that with the improvements Alberta Meat Co. has a sales potential of $10,000,000 to $12,000,000 annually. It can produce 2500 cases of canned meat a day, 24 tins to the case, besides a sizeable run of fresh frozen products.

Despite its name the first has no special connection with the province of Alberta. It is called in deference to Art Fouks' late father, Moses, who came here in 1920 from Edmonton where he had been a cattle buyer, and who in 1937 established the Lulu Island operation.

"It's a matter of sentiment," Mr. Fouks sais.

UPS AND DOWNS

The firm opened a cannery in 1945, but in 1947 the entire plant was levelled by fire. Completely rebuilt, it reopened in 1950.

One of Mr. Fouk's first concerns becoming general sales manager in 1951 was to push the sale of canned meat balls in the United States. He decided to make his bid in the tough Chicago market, meat packing centre of the U.S. midwest.

Before leaving to meet his prospective customer he heated a tin of meat balls in a basin of hot water—a selling trick he had learned from a travelling salesman—and applied a shiny new label.

In the customer's office he whipped the lid from the container and presented the meat balls with a flourish. The buyer stared in amazement: somebody had forgotten to put meat balls in the tin. It was empty.

Mr. Fouks still managed to land a contract. "We are flattered about being able to sell meat balls in Chicago," he says. "Today we are shipping them there by the carload."

Other canned products in which the company specializes include sandwich spread and stew. This week it began turning out a product new to Canada—canned beef and veal with a chicken flavoring.

Alberta's canned products are sold as far East as New Foundland. Frozen meats are marketed in Hawaii.

HUGE PEARL

TOKYO (Reuters) —The Daiwa Maru, the Japanese pearl fleet mother ship, Thursday was on her way to Yokohama from the Arafura Sea carrying what may be the world's largest known pearl. Its finder, a Japanese diver, said the pearl weighs 70 carats, five carats more than the previous largest pearl.

Forsyth
White Shirts

- Styled for Distinction
- Tailored For Comfort
- 3 Collar Styles
- Single or French Cuffs

In the famous Country Club and Clover Club quality.

$4.95 and $5.95

EMORY'S LTD.
THE MAN'S STORE

Leaking Propane Gas Caused Cafe Blast

SALT LAKE CITY (AP) — A state official says "uncontroverted testimony" gas caused the Lariat Cafe to explode at Monticello, Utah, Monday, killing 15 and injuring at least 25.

HONORARY DEGREES

MELBOURNE (Reuters)—British historian Arnold Toynbee and Sir William Penney, Britain's atom scientist, were each awarded honorary degrees of doctors of law at Melbourne University Wednesday.

RADIATORS
CLEANED and REPAIRED
RE CORING
Jim's Radiator Shop
516 Front St. Phone 63

DEVELOPING and PRINTING
8 HOUR SERVICE
Ask About Our Free Enlargements.
FILM FOR ALL CAMERAS
CITY DRUG CO.
"Your Rexall Pharmacy"

News of the Day

RATES: 30c line. 40c line black face type; larger type rates on request. Minimum two lines. 10% discount for prompt payment.

For Sale — Small furnished house. Phone 894-L.

DON ELDER STUDIO
405 Hall St. Phone 1205

For Sale — 1½ lots Beatty Ave. Fairview. Phone 328-L-3.

No cotton rags needed at Nelson Daily News until further notice.

Whist Tonight Sacred Heart Hall Hall Mines Road at 8 p.m.

EAGLES SOCIAL MEMBERSHIP CLUB MEETING TONIGHT

MANN'S DRUG STORE
Open Till 9 p.m. Today and Sunday afternoon—2 to 5 p.m. Back to School dresses, skirts and jumpers, good variety at
EBERLE'S ON BAKER ST.

AINSWORTH HOT SPRINGS
Open 10 a.m. to 10 p.m.
FOR CABINS INQUIRE AT POOL

Gift Pillow Slips in a wide assortment, boxed, pair $2.95, $3.25, $3.50.
TAYLOR'S DRY GOODS

New shipment of Pictures ready framed for every room in your home.
STERLING HOME FURNISHERS

Legion supper dance. Sat. Aug. 18. $3.00 per couple. Phone 546 Canadian Legion for tickets or reservations.

J.M. Glaze Coat Ceiling Panels, 12"x12", 16"x16", 16"x32".
T. H. WATERS & CO. LTD.
Phone 156 101 Hall St. Nelson

LEGION BASKET PICNIC
Sunday, August 19th. Free bus leaves Legion at 1:30 p.m. for Taghum, weather permitting.

Special Deluxe Freeer, 20 cu. ft., $399.95. Lewyt Cleaners $79.95. $50.00 trade in on Connor washers.
Jeffery Radio and Appliances
Phone 1302 — Nelson, B.C.

R. TARLING, TAYLOR
Cleaning, alterations, pressing, hats cleaned and blocked. Room 207 Johnstone Block, Phone 1256, 576 Baker Street.

7 piece golden oak dining suite, $49.50.
WE PAY TOP PRICES FOR USED FURNITURE.
HOME FURNITURE EXCHANGE, PH. 1560.

Portable electric Singer machine, walnut table and stool, special $69.50. Sewing cabinet, walnut $19.50.
WE PAY CASH FOR USED FURNITURE AND ANTIQUES
BIRCH'S FURNITURE
307 BAKER ST. — PH. 47

CARD OF THANKS
We wish to express our sincere thanks to our friends and kind neighbors and Dr. Carpenter who so generously helped in our recent bereavement in the loss of our dear Mother and Grandma.
Mrs. Dora Kalmikoff, Slamo.

CARD OF THANKS
We wish to extend our sincere thanks to the nurses and staff of Kootenay Lake General Hospital for the care given our late beloved mother. Also, special thanks to Dr. N. E. Morrison, Mrs. E. H. Paterson and Mrs. H. B. Morrison.
John and Walter Heppell, and Mrs. H. McDougall.

CHARM BEAUTY SALON
All Beauty Culture and Cold Waves
Medical Arts. Bldg.
Phone 1922 Ste. 211
Helen McCallum, Prop.

Ask Your Grocer for
Ellison's U-Bake Bread Mix
Whole Wheat or White
It Makes Excellent Home Made Bread
PHONE 238
ELLISON MILLING & ELEVATOR CO. LTD.

DAILY CROSSWORD

ACROSS
1. Man's nick name
5. Baseball clubs
9. Immense
10. Operatic melody
11. Cuban dance
12. Pleasure craft
14. Chests
15. Watch pocket
16. Land-measure
17. Mother
18. Eskimo knife
19. Back
20. Choose
23. Water craft
24. A creeping plant
26. Siamese coin
28. American general (d. 1876)
31. National god (Tah.)
32. Type of plane
33. Greek letter (14th)
34. Part of "to be"
35. Marry
36. Vipers
38. Wooden shoe
40. Bend
41. Flit
42. Ventilates
43. Man's nick-name
44. Palm fruit

DOWN
1. Sung by a choir
2. A thick piece (slang)
3. Ova
4. Beverage
5. A creek (La.)
6. Native of Arabia
7. Muscle twitch
8. African desert
11. Military life
13. Jog
15. Defrauded
18. Employ
19. Fortified place
21. Reverberate
22. Skill
23. God of pleasure
25. Place
26. Pythons
27. A fleet
29. Exhibit
30. Endanger
32. Pier
35. To phrase
36. Melody
37. Classify
39. Forbid
40. Bounder

PACA	CHIC									
ARROW	HELLO									
LORN	CELLAR									
UNIT	EEL	VI								
MESA	SPECIE									
	CAT	HEN								
CARTS	SKIRT									
ULU	BTN									
RATTER	APAR									
AB	OVA	CODE								
TAPPED	KIDS									
EMEER	RESET									
ANDY	BRED									

8-17

Yesterday's Answer

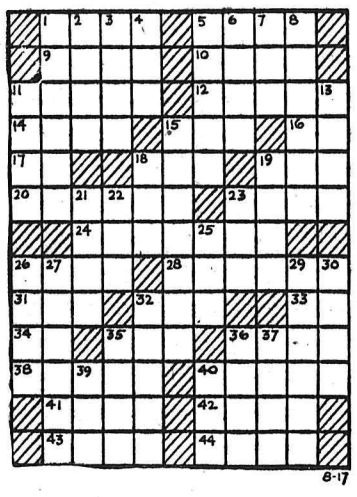

8-17

DAILY CRYPTOQUOTE — Here's how to work it:

A X Y D L B A A X R
is L O N G F E L L O W

One letter simply stands for another. In this example A is used for the three L's, X for the two O's, etc. Single letters, apostrophies, the length and formation of the words are all hints. Each day the code letters are different.

A Cryptogram Quotation

S KAAU EAAZ RJ VDN ENJV AB BLRNIUJ, VDN JSON VA-USM SIU BAL NTNL—VFGGNL.

Yesterday's Cryptoquote: THEY PRAISED ARE ALONE AND STARVE RIGHT MERRILY — THOMPSON.

Distributed by King Features Syndicate

70 lb. FROZEN FOOD CAPACITY

Plus Big Features:
- ★ Cold clear-to-the-floor design.
- ★ Temperature and defrosting control.
- ★ Full witdh frozen food chest.
- ★ Full width meat tray.
- ★ Adjustable shelf.
- ★ Full width crisper.
- ★ Dairy chest.
- ★ Convenient door shelves.

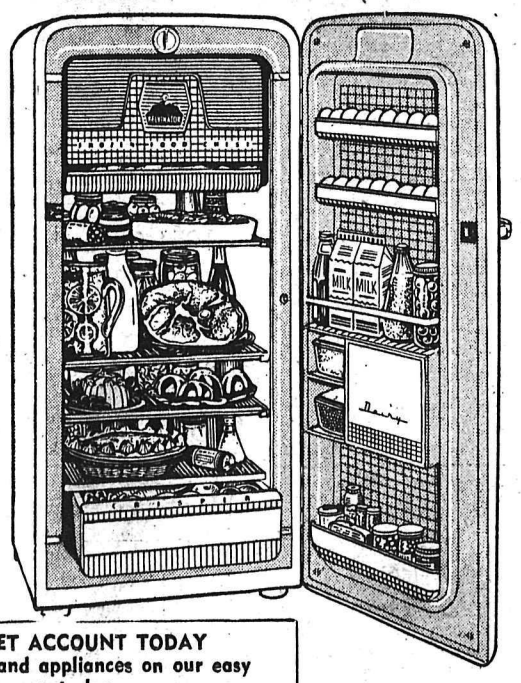

$359.95
$10 DOWN
$10 MONTH

OPEN A BUDGET ACCOUNT TODAY
Buy your hardware and appliances on our easy time-payment plan.

MARSHALL-WELLS STORE
Hipperson Hardware Co. Ltd.
(Owners)
395 Baker St. Phone 497

Have a GOOD RUM for your money

LEMON HART RUM
DEMERARA

This advertisement is not published or displayed by the Liquor Control Board or by the Government of British Columbia

TODAY'S FIVE STAR SPECIAL
1950 Pontiac Custom Silver Streak Sedan
Custom radio, custom heater, seat covers, good rubber. Very clean.
OUR FIVE STAR PRICE ONLY $995
CASH TERMS TRADES
Wiginton Motors Ltd.
PONTIAC - BUICK - GMC DEALER
Phone 122 Nelson, B.C.

Everybody Is Talking About the
West Kotenay Agricultural and Industrial
EXHIBITION
Sept. 13, 14, 15
NELSON CIVIC CENTRE

MEMBERSHIP TICKETS ARE AVAILABLE FROM
Ben Sutherland
Gilkers' Ltd.
Kootenay Stationers
Burns Lumber Co.
Coventry's Flower Shop
TICKETS $1.00 EACH

The Exhibition Office at Room A Civic Centre Is Now Open Daily
PHONE 1620