Nelson Daily News

WEATHER FORECAST
Kootenay: Clear. Not much change in temperature. Light winds. Low high at Cranbrook and Crescent Valley 40 and 85.

Vol. 55 — NELSON, B.C., CANADA—MONDAY MORNING, AUGUST 13, 1956 — Not More Than 6c Daily, 10c Saturday — No. 95

PROVINCIAL LIBRARY 291 31 Dec 56 PARLIAMENT BUILDING VICTORIA B.C.

Nasser Rejects West Invitation

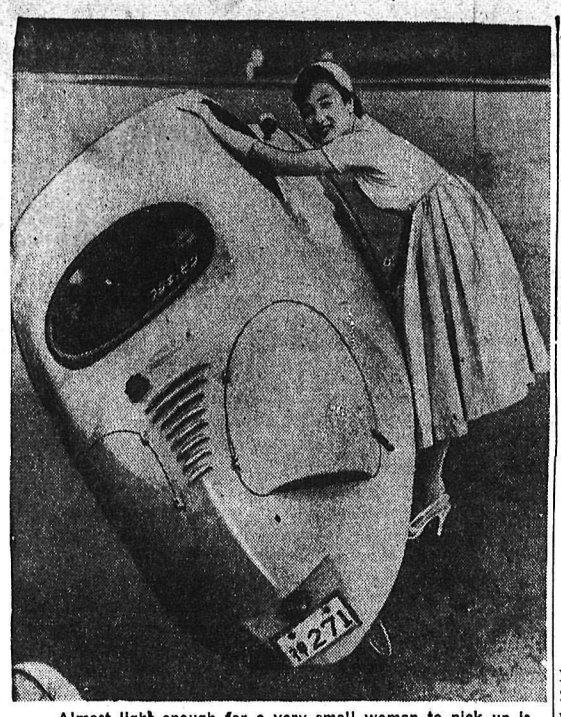

Almost light enough for a very small woman to pick up is this three-wheeled Japanese automobile. It weighs but 300 pounds, has its engine in therear and can travel at about 40 mph. It will be mass-produced in Yokohama.—Central Press Canadian.

Engineer Killed In Train Crash

Diesel, Freight Collide; Five CPR Employees Injured; 17 Cars Derailed

BREDENBURY, Sask. (CP) — An engineer was killed and five other Canadian Pacific Railway employees were injured Sunday when a switch engine and diesel engine hauling a 40-car freight crashed near here.

Louis Kerr of Wynward, Sask., engineer of the switch engine, died in the wreckage and parts of the locomotive had to be cut to free his body. An inquest opened at the scene and was adjourned indefinitely.

Injured men who were taken 25 miles by ambulance to Yorkton General Hospital were W. Stefanuk, Sutherland, Sask., fireman on the switch engine; G. Stone, fireman of the freight; I. C. Lee, freight engineer; Arthur Grant, travelling engineer, and Bob Madill, head brakeman of the freight all from Minnedosa, Man.

None was reported seriously injured and Mr. Grant and Mr. Madill were released from hospital after treatment.

During wreck clearing operations, Jack Calli, 36-year-old CPR carman from Bredenbury, was seriously injured when a 60-ton capacity crane toppled over. He was pinned by a steel bar inside the crane and it took more than an hour to free him. He suffered a crushed leg.

Seventeen cars were derailed when the backing switch engine and the diesel collided.

The two-unit diesel was telescoped as it plowed into the tender of the steam engine, lifting the tender and forcing huge pieces of steel into the cab of the switcher. The front of the diesel was folded back to the engineer's seat.

Fourteen of the derailed boxcars were crumpled like cardboard toys, with merchandise strewn along the track.

About 1500 feet of track was ripped up.

The track was expected to be blocked at least until tonight.

Mlle. Khrushchev, daughter of Soviet party boss Nikita Khrushchev, proved to be a shy tourist on her way to Athens, Greece. She was recognized while taking in the sights with a party of Russian visitors. When too late. The photographer had she realized what had happened she tried to hide her face. It was already managed to get this revealing picture of her.
—Central Press Canadian

KASLO BOY DIES OF INJURIES

TORONTO (CP) — Stanley Sasaki, 15, of Kaslo, B.C., died in hospital Sunday from injuries suffered Aug. 7 when he was thrown from a bicycle after it was struck by a car at nearby Pickering.

Sasaki had been visiting relatives in the Toronto area.

Water Levels

	Sun.	Sat.
NELSON	3.75	3.75

NO HOPE FOR 260 MINERS

Rescuers Find Cave-in When Fire Subsides

MARCINELLE, Belgium (AP)—Rescuers trying to reach about 260 men trapped in a blazing coal mine since Wednesday sealed off the underground gallery Sunday night in an effort to lower the temperature.

Earlier in the day flames and smoke 3000 feet down in the Bois de Casier mine subsided enough to let rescuers penetrate 50 yards. There they found a cave-in, said Andre Van Den Heuvel, chief of Belgium's mine administration.

A German expert said Saturday there is no hope of finding any of the trapped men alive.

Ten Weekend Fatalities In B.C.

By The Canadian Press

Ten persons were reported Sunday night to have died accidentally in British Columbia during the weekend, five of them in traffic accidents.

Two others were drowned and three died in miscellaneous mishaps.

A 23-year-old man whose identity was withheld by RCMP was drowned Sunday in Lake Skaha, near Penticton, when he dived into the water and disappeared while swimming with friends. The body was recovered.

A man and woman were killed early Sunday when their car went out of control in Burnaby. Their names have not yet been released.

An unidentified man was killed in a two-car collision near Ladysmith and another unidentified man died at Mineral King Mine, 26 miles from Invermere Saturday.

William Blane of Port Alberni was killed when his car missed a curve on the Island highway north of Nanaimo.

Paul Nielson of Vancouver was killed Saturday when his car plunged over a 200-foot embankment on the Hope-Princeton highway near Princeton.

Adam Stevens, 57, was killed Saturday in a logging accident at Pitt Lake.

Thomas Lecky, 21 months, of Duncan, was drowned Friday night at a beach supper party in West Vancouver.

Elsie Begley, 21, died from domestic gas poisoning in Vancouver.

At least 39 persons were killed accidentally in Canada during the weekend. Highway crashes accounted for 24 of the deaths.

Ontario led the list with 12 fatalities.

DEFENCE CUTS

VIENNA (Reuters) — Hungary will cut her defence expenditure by 35 pe rcent and reduce her army by 35,000 men, Budapest radio reported Sunday.

Sheep Creek Miner Killed, Two Missing

INVERMERE — One man is known dead and two are missing in an accident at Sheep Creek Mines Ltd.'s Mineral King Mine, 26 miles west of Invermere.

The accident occurred about 1:30 p.m. Saturday and around-the-clock shifts have worked since with RCMP to find the other two men, trapped, dead or alive, by fallen rock within the shaft. The accident occurred at the No. 2 level.

RCMP and mine officials would release no other details late Sunday night, including the identity of the three men involved. The dead man was reported to be of Italian origin and single.

Mineral King is a zinc, lead and silver producer.

Congress Backs U.S. Suez Policy

By JOHN M. HIGHTOWER

WASHINGTON (AP)—In an extraordinary Sunday meeting at the White House, President Eisenhower apparently won substantial bi-partisan backing among U. S. congressional leaders for his policy of settling the Suez Canal crisis by peaceful compromise.

A statement issued immediately after the 80-minute session ended said the 22 Senate and House of Representatives leaders and the 15 administration officials present had "recognized the importance of dependable operation of the canal as a major artery of world traffic."

That covered a cardinal point of Eisenhower policy.

Eisenhower and Dulles told the congressional leaders that they hope for a peaceful solution of the Suez situation but that it still presents a grave problem.

The White House statement indicated both Democrats and Republicans had supported the administration's policy of seeking peaceful internationalization of the great Middle East waterway.

UPS PIPELINE COST

OTTAWA (CP) — An official of Defence Production Minister Howe's department is reported to have estimated that steel price boosts in both the United States and Canada are expected to increase the cost of the controversial cross-Canada pipe line by about $5,000,000.

EGYPT SCORNS LOAN OFFER

CAIRO (AP) — President Nasser told the Egyptian people Sunday night the World Bank had offered Egypt a billion dollar loan to enlarge the Suez Canal but he rejected it.

Nasser made the statement in a speech. He said he was offered the money "even to build a new canal."

He said he rejected the offer with the statement "we have enough troubles with the canal we have."

Nasser said World Bank president Eugene Black made the offer at a time Egypt was facing "international manoeuvres aimed at extending international control over the canal."

A high official of the bank in Washington said "we have never offered him any such loan and there has been no discussion of the Suez Canal."

Two Killed in Head-on Crash

GLADSTONE, Man. (CP) — Two persons were killed and five others injured Saturday in a two-car head-on collision 12 miles east of here.

Killed were Henry Delorme, 26, of Transcona, Man., and his two-year-old daughter Linda.

In hospital are his wife, Peggy, two other passengers in the car, and James Smith and John Sinclair, both of Winnipeg, occupants of the other car.

Offers To Sponsor Conference Of Powers Concerned With Suez

By TOME MASTERSON

CAIRO (AP) — Gamal Abdel Nasser gave an emphatic "no" Sunday to the British-proposed London conference on the Suez Canal. But he left the door open for negotiation by proposing another conference to guarantee freedom of the canal.

Seated on the Speaker's rostrum in Parliament directly in front of the spot where King Farouk once sat, the president quietly pleaded Egypt's case for nationalization of the canal to more than 300 newspapermen from all parts of the world.

Unsmiling, Nasser read in clear English a 12-page statement comprising the Egyptian reply to the British conference invitation.

When he finished the statement, however, he pushed aside his prepared text, looked at the crowd and began an off-the-cuff comment on what he called the background to this statement.

ALWAYS OWNED CANAL

"The British press says 'Nasser grabbed the canal,' 'Nasser seized the canal' or that 'Nasser nationalized the canal,'" he said. "But this is all untrue because Egypt always has owned the canal. It is part of our territory. We nationalized the canal company which is an Egyptian company under Egyptian law."

He ridiculed the idea that the old canal company guaranteed freedom of navigation in the canal.

Nasser grew deadly serious on the subject of any British-French threat to use force against Egypt.

"In war nobody knows who will win," he said. "Those who begin wars do not know where they will end. We are only a small country but we are determined to defend our rights to the last drop of our blood.

"If we lose this struggle it will mean that no small nations are free. It will mean, that any time small nations act against the wishes of big nations there will be mobilization threats and economic pressure. This is not Egypt's case alone but the case of all small countries everywhere. We are struggling to help them keep their dignity, rights and sovereignty."

Nasser was asked whether he would agree to a United Nations guarantee of freedom of navigation of the canal.

"The most effective and important guarantee is that given by the Egyptian government and the Egyptian people," he replied.

Nasser asid, however, that "being retermined to spare no effort in preserving international peace," his government is willing to sponsor a conference of all powers concerned in the free use of the 103-mile waterway.

This would include all governments that signed the Constantinople treaty of 1888. The treaty, ratified by Egypt and nine other countries, guaranteed free movement of ships of all countries through Suez in peace or war.

No date or place was suggested for this meeting.

The government statement condemned the action of Britain and France in mobilized reserves and moving troops and naval forces in the Mediterranean area since Egypt nationalized the canal July 26.

Nasser also charged the big three foreign ministers of the United States, Britain and France at their meeting in London last week tried to produce a pretext "for interference in matters of Egyptian Sovereignty."

"As to the invitation to the conference, the Egyptian government noticed to its complete surprise that the British government extended the invitations for a conference to consider matters concerning the Suez Canal, which is an integral part of Egypt, without any consultation with Egypt, the country whom the matter concerns," the government statement said.

LONDON (AP) — Against the background for position the bit British build-up of strenght went on.

Besides the airlift of troops, four big troopships, packed with tanks, guns and men, are on their way to the Middle East. Scores of hastly requisitioned merchant ships also took on stores at ports throughout the country.

Destination of the troops remains a military secret, but observers speculated most would be landed at Britain's two island bastions in the Mediterranean-Malta and Cyprus.

Prime Minister Eden has repeatedly declared Britain intends to solve the dispute by peaceful means, but that full military preparedness must be maintained as a necessary precaution.

Adroitly Put

NEW DELHI (AP) — The London conference without Egypt "will be like a wedding without the bride"—that was the initial comment for a senior Indian foreign ministry official on hearing of President Nasser's refusal to attend the parley.

Russ To Balk West Proposals

MOSCOW (AP) — Russia's dynamic foreign minister, Dmitri Shepilov, will personally lead a drive at the forthcoming London conference to thwart Western plans for internationalizing the Suez Canal.

It will be his first appearance at an international conference since he succeeded V. M. Molotov as foreign minister.

Shepilov has applied for a British visa to attend the conference starting next Tuesday. The talks will be under Britain's own terms, which she declined to alter despite Soviet counter-proposals.

Neither the Soviet government nor Russian press have made any secret of the fact Russia will back Egypt to the hilt at the conference and oppose proposals by the Western powers.

Hurricane Whips Puerto Rico

SAN JUAN, Puerto Rico (AP)—Hurricane Betsy smashed across Puerto Rico Sunday with winds up to 100 miles an hour.

One death was attributed to the storm that flattened wooden buildings, flooded some areas, and severed San Juan's power and transportation systems.

The hurricane struck the island on the southeast coast at Maunabo about 8 a.m. EDT, crossed diagonally, and blew out over the Atlantic from the northwest coast.

Communications were down between San Juan and most points on the island.

The centre of the storm hit the U.S. Air Force base at Ramey, on the northwest corner of the island near Aguadilla. Winds there reached 100 miles an hour. There were no detailed reports of damage.

San Juan, in northeastern Puerto Rico, escaped the brunt of the blow, reporting winds up to 80 miles an hour. Many trees were blown across the capital's streets hampering transportation.

TWINING . . .

Soviet Beating U.S. In Jet Production

WASHINGTON (AP) — Gen. Nathan F. Twining says Russia has "thousands more jet combat planes in operation units" than the U.S. air force and navy combined.

The Air Force Chief of Staff reports, however, the United States, still holds an advantage in aerial "striking power," but could lose that edge unless it starts next year the stepped up multi-billion dollar research and production program he had advocated before.

In appraising Soviet ability to design and mass produce top quality planes and other weapons, Twining told a Senate armed services subcommittee July 19 "we should not ever downgrade them" The testimnoy was taken at a secret session and a censored version made public Saturday.

Twining said "I was quite shocked" by the speed with which Russia has produced MiG fighter planes. He said he has not changed his estimate that they produce 10 times as many all-weather fighters a month as the United States.

On the subject of plane numbers Twining stressed one point — a belief that if war should come Russia would need more bombers than the United States because there are more target areas in the U.S. than in the Soviet Union.

Firemen Watered The Flowers

VANCOUVER (CP)—Seven fire engines were called out Sunday to water some flowers.

A passer-by threw a lighted cigaret butt into the flower box in front of a midtown building and some dried-out peat in the box caught fire.

Alarms from the area automatically call for seven pieces of equipment. Said a fire department official: "We watered the flowers."

Lavish Gov't Spending To Blame For Inflation Factors -- Fleming

OTTAWA (CP)—Donald Fleming said Saturday the federal government's swollen expenditures are the biggest and strongest inflationary factors in Canada's economy.

He made the statement in the Commons as he criticized Finance Minister Harris for not giving what he termed a lucid explanation for the increase in the Bank of Canada interest rate to a record 3¼ per cent.

Mr. Fleming said if the threat of inflation had led the bank to increase the rate "then I suggest there are responsibilities falling directly upon the government."

"Let the government begin at home," he said. "Let the government clean its own house. Let it look at its own swollen expenditures which represent one of the biggest and strongest inflationary factors in our economy today."

If the government would look around for ways and means of restraining inflationary factors "I submit that it first ought to pluck the beam out of its own eye."

It should not be forgotten that inflationary factors often had the subtle support and exercised a siren attraction upon ministers of finance. This was because the government always shared through taxes "in the benefits of inflation through swollen returns of income tax, corporation tax, sales tax and other impositions."

Five increases in the bank rate in a year had resulted in a tremendous increase in the financial burdens of provincial and municipal governments, business and bond holders.

"What the government should be directing its efforts toward in facing the threat of inflation is to seek an increase in productivity" he said.

Truman Backs Harriman

By DOUGLAS B. CORNELL

CHICAGO (AP) — Harry S. Truman Saturday gave his unqualified support to Governor Averell Harriman of New York was the best man for president of the United States in what he called these time of "mounting crisis in the world."

The former president said the Democrats at their national convention opening Monday must pick a man with experience and ability to act as president "immediately upon assuming office without risking a period of costly and dangerous trial and error."

Truman noted that Harriman has had long experience in top government positions under his own and the Roosevelt administrations. He will "make a fighting and successful candidate," Truman said.

The reaction of Adlai E. Stevenson, still the man to beat for the nomination, was: "I expect to be the Democratic candidate."

Truman, reading a statement he had written in pen and ink to the press and the country via television and radio, did not even mention Stevenson, though he did perhaps include him in the remark that the party has "many qualified men to choose from."

In making up his mind to support his old friend, Truman said, he had talked with many people in many parts of the country from all walks of life and had read thousands of letters from friends and fellow citizens.

Harriman has served in such capacities as U.S. ambassador to Russia and England and secretary of commerce.

The former president said he realized his remarks would cause disappointment among some and resentment among others.

INDIRECT SLAP

Stevenson's supporters have claimed 630 of the necessary 686½ votes necessary for the nomination and have been driving for a first-ballot victory.

Truman said he was no believer in bandwagon movements and had no faith in polls. This was taken as an indirect slap at Stevenson, whose backers have been attempting to create a bandwagon atmosphere and whose supporters have contended he is far and away the choice in the polls.

One result of Truman's action may be to solidify anti-Harriman sentiment in the South and an intention of some Southern delegation to stop, look and listen before lining up definitely with anybody. There is more of a chance now that the convention in the end could turn to some darkhorse possibility.

Anyone Need a French Chateau?

PARIS (Reuters) — The French government is offering mansions and houses for sale and rent at rock-bottom prices in deserted southern France mountain villages in a bid to open up new vacation resorts.

The public works and tourist ministry, sponsored of the program are handling a daily deluge of inquiries from prospective buyers who now can pick from a chateau with water and electricity going for 1,000,000 ($2800) to a two-storey house with a garden nad field for 350,000 francs ($980).

Smaller properties are also offered for as little as 150,000 ($420).

The ministry started by offering 1000 houses for rent or sale in 50 deserted villages in three departments counties and they are listing abandoned property in four other departments.

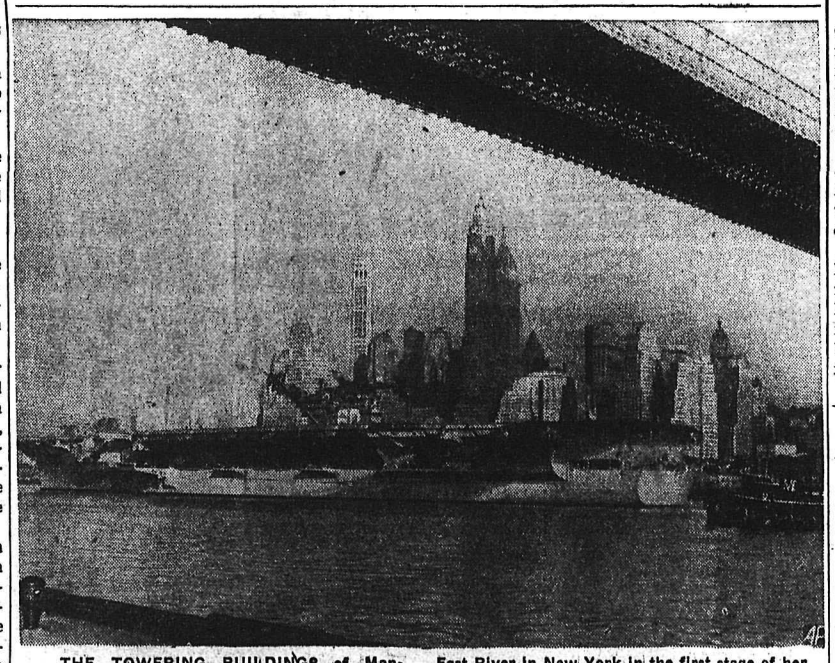

THE TOWERING BUILDINGS of Manhattan's lower east side skyline appear to rest on the huge flight deck of the USS Saratoga, world's largest and most powerful aircraft carrier, as the 60,000-ton warship heads down the East River in New York in the first stage of her shakedown cruise. The Brooklyn Bridge provides an overhead frame for the giant fighting craft in this view from the Brooklyn shore.
—AP Wirephoto.

And in This Corner...

LONDON (AP) — One of the most optimistic men in Britain Sunday night was Khalid Azmy, tourist attache at the Egyptian Embassy He was working as usual.

While British firms in Egypt prepared airlifts to bring home wives and children of employees. Azmy said he had been instructed by Cairo to tell any interested tourists:

"There is no reason whatsoever for anyone cancelling their visit to Egypt."

The Egyptian gave no hint what business he's doing—if any.

SLOUGH, England (AP) — Nicholas Smith told a magistrate's court he had reasons for carrying a nine-inch long bayonet.

"I was going to London," he said, "and you know what life's like up there."

Fined £3 Saturday, Smith said he had been reading about gang wars in London's Soho district.

STARLIGHT DRIVE-IN
Showing TONIGHT and TUESDAY
Show 8:45 p.m. Feature 9:20 p.m.

Extra
CARTOON and SHORTS

CASTLE THEATRE
Castlegar, B.C.
TONIGHT and TUESDAY
Cary Grant, Ingrid Bergman
Alfred Hitchcock's
"NOTORIOUS"
Shows at 7 and 9 p.m.

Auto-Vue Drive-In
TRAIL, B.C.
Showing Tonight and Tuesday
Show approximately 8:30 p.m.
"APACHE" (Technicolor)
Burt Lancaster, Jean Peters
Featurette and Cartoon

NELSON MAN'S MOTHER DIES

Funeral services were held at Vancouver Saturday for Mrs. Maude Harriet Carruthers, mother of John Carruthers of Nelson and Mrs. Irene Cake of Trail. Mrs. Carruthers died Wednesday at the age of 55.

She was a member of the Princess Patricia Lodge, No. 9, OES. She is also survived by her husband, Frank; one brother, W. Brock of Vancouver and two sisters, Mrs. R. McCutcheon of Victoria and Mrs. F. Allen of Edmonton.

Service Held For Mrs. Seaman

Graveside services were held Saturday morning at Nelson Memorial Park for the late Mrs. Catherine Seaman, who died last Monday at Vancouver. Funeral service was held a Vancouver Thursday. Rev. Canon W. J. Silverwood officiated at the service here and pallbearers were W. Thompson, Dr. C. E. Bradshaw, Donald Grant and R. A. Horswill.

British Cricket

LONDON (Reuters) — Cricket close-of-play scores in Britain:

Australians 134 for 6 vs Derbyshire.

Middlesex 69, Surrey 83 for 2.

Essex 98 for 4 vs Kent.

Sussex 237 for 9 vs Gloucestershire.

Somerset 241, Glamorgan 1 for 0 wicket.

Leicestershire vs Hampshire and Yorkshire vs Worcestershire. No play today, rain.

Warwickshire 159 for 4 vs Nottinghamshire.

Royal Navy 190 and 76 for 5 declared, Royal Air Force 118 for 8 declared and 152 for 5. Royal Air Force won by 5 wickets.

We carry the popular lines of Cosmetics.
Dorothy Gray—Super Stay Hypo-Allergenic LIPSTICK $1.50
DUBARRY COLOR GLIDE Hypo-Allergenic LIPSTICK $1.50
Nelson Pharmacy
"Your Fortress of Health"
433 Josephine St.
Phone 1203 Nights: 394 L

The Weather

NELSON	Sun.	53	89	—
	Sat.	52	87	—
St. Johns		58	71	—
Halifax		59	75	.04
Montreal		63	78	—
Ottawa		60	77	—
Toronto		61	78	.02
North Bay		54	74	—
Port Arthur		44	77	—
Kenora		56	75	.03
Winnipeg		56	79	.28
Brandon		52	75	.25
The Pas		54	75	—
Regina		51	74	—
Saskatoon		54	77	—
Prince Albert		51	78	—
N. Battleford		54	76	—
Swift Current		52	75	—
Medicine Hat		57	77	—
Lethbridge		56	75	—
Calgary		54	75	—
Edmonton		53	78	—
Kimberley		44	85	—
Kamloops		61	91	—
Penticton		54	88	—
Vancouver		56	78	—
Victoria		51	81	—
Prince Rupert		45	62	—
Prince George		48	84	—
Whitehorse		55	66	.03
Seattle		56	87	—
Portland		53	92	—
San Francisco		55	66	—
Los Angeles		62	75	—
Spokane		57	87	—
Chicago		65	91	—
New York		73	87	—

Chimney Fire Extinguished

A chimney fire which spread to the roof of the building was quickly extinguished with a garden hose by Nelson Fire Department at Apex Saturday afternoon. The home belonged to E. O'Genski.

Ymir Infant Dies

Fern Phyllis Elida Fields, infant daughter of Mr. and Mrs. Marvin Fields of Ymir, died Sunday in Kootenay Lake General Hospital at the age of one month.

Besides her parents she is survived by one brother, William Frederick, and two sisters, Margaret Frances and Catherine Lillian.

ARCTIC MAKEUP

The Arctic Ocean consists of a sea 2000 fathoms deep, a broad continental shelf and numerous islands.

Maurice VanSacker Awarded $400 Scholarship; To Attend UBC

L. V. Rogers High School student Maurice VanSacker has been awarded the $400 Pacific Brewers Agents Ltd., scholarship for this district.

Son of Mr. and Mrs. A. C. VanSacker, Maurice received the scholarship for his 85 per cent average in his final junior matriculation exams, and also on leadership qualities, and participation in extra-curricular activites.

Maurice receved word that he was winner of the scholarship at Kootenay Lake General Hospital where he was hospitalized a week ago with a fractured vertebrae. The injury, which will keep him in hospital for possibly a month and in a cast for two months, occured when he took a running dive into a shallow part of the lake at Lakeside Park and hit his head on the lake bottom. However, doctors state that he will be able to accept the scholarship to attend the University of British Columbia this Fall.

Born in Fernie, Maurice moved with his family to Nelson eight years ago and attended elemnetary and high schools here. Justice W. A. MacDonald Scholarship winner in Nelson Junior High School, he was active in high school activities, having served last year as minister of finance on the school cabinet. He was also business manager for the school newspaper and was active in athletics throughout his high school years. Maurice is also a curling enthusiast and an active member of the Nelson sea cadets, having won top marks at HMCS Sherwater sea cadet camp in Halifax last Summer.

He intends to study chemical engineering at UBC.

Police Arrest Slaying Suspect

MONTREAL (CP) — Police Saturday night arrested a second suspect sought for questioning in connection with the gun-slaying of a police captain in the Laurentian resort town of Ste. Agathe, Que., last Tuesday.

The suspect, identified by police as Bernard Landry, 32, was picked up while walking near St. Catherine street and St. Lawrence Boulevard, one of Montreal's busiest intersections.

Police said Landry, who also used the name of Roland Champagne, offered no resistance when spotted in a thick Saturday night crowd by a traffic officer. He was unarmed.

The man was one of two persons sought for questioning in shooting of Captain Ernest Chalifoux, 51, following a pre-dawn gun-battle in Ste. Agathe, about 60 miles north of Montreal.

His arrest was made about 36 hours after another suspect, identified as Michel Benoit, a 33-year-old Montreal seaman, was captured when he staggered from bushland north of Ste. Agathe.

SIX SHAKEN UP AS CAR HITS BANK IN TRAIL DISTRICT

TRAIL — Six people escaped serious injury in a car accident near Blueberry, between Trail and Castlegar, Sunday afternoon.

A late model car reported driven by Raymond Perry of Burnaby, B.C., went out of control as it rounded a curve and ran into a railway bank. About $1100 damages were sustained.

Mike Negraiff of Grand Forks, owner of the car, and his wife received minor facial injuries. The other passengers were badly shaken.

TOP ARMY BRASS TO VANCOUVER

VANCOUVER (CP) — Eighteen high-ranking British and Commonwealth army officers will arrive in Vancouver today as part of a tour of Western Canada.

The men have already inspected oil fields in Southern Alberta and visited the holiday resort at Banff.

Sponsored by the United Kingdom's Imperial Defence College, the tour is concerned primarily with industrial operations.

From Vancouver the officers will visit military installations at Whitehorse, the Yukon, and Fort Churchill, Man., before moving to the United States for 10 days.

Marlene Stewart Sets Course Mark

By AL VICKERY
Canadian Press Staff Writer

WINNIPEG (CP) — Marlene Stewart of Fonthill, Ont., captured her sixth straight Canadian Women's Close Golf Championship Saturday with a 54-hole total of 226, capped off by a record-smashing women's course record of five-under-par 72 which erased a three-stroke lead held by Rae Milligan of Jasper, Alta.

Combinning rounds of 79-75-72 for her five-under-par 226 over Niakwa Country Club, Miss Stewart finished five strokes up on Miss Milligan.

Roma Neundorf of Toronto came in with a final round of par 77 to take third place with a 238 total, one better than Montreal's Janet MacWha.

With Ontario annexing the interprovincial team matches Quebec taking the two-player junior team contest, Betty Stanhope of Edmonton winning the junior singles title and the windup of the exciting close tournament, the stage was set for the qualifying round Monday of the week-long Canadian Open match, play. Miss Stewart also will be, defending that title.

STREAK COMES TO END

CHICAGO (AP) — Chicago Cubs' shortstop Ernie Banks' string of 424 consecutive games came to a close Saturday when he was taken to a hospital with a severe infection of his left hand.

Banks, the Cubs' leading hitter with a .307 average highlighted by 25 homers and 69 runs batted in, had not missed a game since joining the team in September, 1953.

Camp Lourdes Closing Today, 370 Attended

Camp Lourdes will close for the 1956 season today after four sessions each for boys and girls. A total of 370 attended the camp this year.

The Catholic youth camp on the south shore of the West Arm of Kootenay Lake this year has been under the direction of Rev. Father L. J. Smith of Nakusp and Rev Father J. Postma of Notre Dame College, Nelson. Each session has been of 10 days duration.

Nelson and East Kootenay girls are at the camp now. Girl leaders are Miss Frances Urben of Nakusp, head leader; and Misses P. DeFerro and F. Marin of Nelson, M. Bell of Rossland, Anne and Blanche MacAstocker of Penticton, J. Mawson of Abbotsford and R. Guido of Kinnaird.

Three Divide $1000 At Castlegar Bingo

CASTLEGAR — Three persons divided $1000 top prize in the bingo game staged Saturday night by the Castlegar Kiwanis Club.

Rather than risk losing out on the big money in eliminations, the three tying for the final game agreed to settle for the three-way split. Winners were Mrs. C. Woodford of Brilliant, Mr. G. McCreight of Oasis, and Miss H. Kuntz of Regina, Sask.

Kiwanis bingo night, staged in the all-purpose room and the gymnasium of Stanley Humphries high school in Castlegar, was staged to raise funds for the construction of the ice arena being erected by the project society to serve Castlegar and the surrounding areas.

Kiwanis president M. Dalton said results were "quite gratifying". Attendance figures are tentatively placed at around 1300 to 1400.

Mr. Dalton praised fellow Kiwanis and the members and directors of for project society for their help.

Other winners were Mrs. A. Hendy, M. Verzuh, Kinnaird, P. Gavrilik, Robson, Mrs. Nancy Sherstibitoff, Castlegar, Rodney Brown, Robson; Dawn Waldie, Robson; Mrs. H. Kalek, Trail; Lorne Kavic, Castlegar; Mrs. A. Archibald, Robson; Mrs. Pat Kinakin, Brilliant; J. Logelin, Kinnaird; Mrs. Laura Bridgeman, Castlegar; Nick Sookachoff, Castlegar; Leo Franco, Castlegar.

Chairman of the steering committee in charge of the program was M. E. Moran of Castlegar.

THREE DISTRICT PUPILS WIN SCHOLARSHIPS

VANCOUVER (CP) — Winners of 12 UBC Alumni Association regional scholarships have been announced by committee chairman Dean Walter Gage.

Those who will receive $250 university entrance scholarships are Judith Allen, Nelson; Rumiko Irizana, Kelowna; Phyllis Baird, Victoria; Stanley Fukawa, Lehman; Ruth Senz, Fort St. John; Eleanor Hewlett, Kamloops; Barry Hagen, Kimberley; Marie Touzeau, Nanoose Bay; David Berg, West Vancouver; Raymond Crenosky, Kitimat; Michael Brown, Vancouver; Catherine Pellegrin, Castlegar.

These awards are made possible through contributions to the University Development Fund made mainly by alumni.

Winners are selected by local committees and the University Scholarship Committee. Ten students received the awards last year.

All winners are students who graduated from B. C. high schools this year and will be attending university for the first time in September.

Sailor Fails In Attempt to Swim Lake Ontario

TORONTO (CP) — Radio station CKFH reported early today that Billy (Windmill) Connor, 20-year-old Royal Canadian Navy sailor from Magog, Que., was taken from the water after setting a furious pace in an attempt to swim across Lake Ontario. He had covered an estimated 19 of the 32 miles from Niagara-in-the-Lake, Ont., to Toronto.

Forest Closure May Be Necessary

VANCOUVER (CUP) — Forest closure in the Vancouver forest district will be "seriously considered" today if the weather forecast indicates a continued dry spell.

Chief Forester D. B. Taylor said Sunday the forests are becoming dangerously dry again and a third closure may be necessary.

Weather forecasts indicated no immediate let-up in the hot weather.

No new fires of consequence were reported during the weekend and only two large fires were burning in the district and both were reported under control. They are at Port Elizabeth, 180 miles north of Vancouver and Radonda Island, just north of Powell River.

Changes in Justice Administration To Be Studied

OTTAWA (CP) — Federal and provincial legal experts face a series of weighty conferences starting next fall on proposed changes in the administration of justice in Canada.

The federal-provincial talks will be based on four voluminous reports tabled in Parliament in June and July by a joint Senate-Commons committee and a special committee appointed by the government.

The recommendations in the reports now are being studied by the provinces which are responsible for the administration of justice. Many of them could not be implemented without the approval and co-operation of provincial governments.

WANT CHECK ON FOOD HANDLERS

KAMLOOPS, B.C. (CP)—South central health unit endorsed a resolution during the weekend calling for a system of examinations and permits for food handlers in B.C.

Dr. D. M. Black, medical health director, told the group's quarterly meeting that several tests in the area recently have shown milk to be below standard. He said this is probably due to poor quality of raw milk rather than handling.

Identify Dead Man as W. Blane

NANAIMO (CP) — Police have identified as William Blane of Port Alberni a man killed when thrown from his car on the island highway near here Saturday.

Another man, whose name has not been released, is reported to have been seriously injured.

RCMP said the car rolled over after missing a curve.

OFF ONcMARITAL CRUISE — Greek artist Savas Georgiou and bride, former Mary Susan Perry of Youngstown, O., pose on sailboat before starting voyage to Greece.

Lawn Bowlers Plan Tourney

Lakeside Park Lawn Bowling Club plans to open a tournament Wednesday with four teams chosen for the event. The tournament will wind up September 2.

Teams are:

F. Priestly, D. T. Underwood, Frank Holt, E. Penwill and G. Strong.

C. Swanson, R. Pickering, T. R. Lewis, C. Rushby and G. Mossey.

Mrs. A. Hesse, Mrs. Priestly, Mrs. R. Pickering, Mrs. T. Clem and Mrs. Rushby.

M. A. Streat, A. V. Rowley, R. Thompson, K. Adcock and H. Hesse.

Spares are Fred Wah and Mrs. Streat.

The draw:

Wednesday — Priestly vs Penwill; Underwood vs Holt.

Friday — Priestly vs Underwood.

Sunday, Aug. 19 — Underwood vs Penwill; Holt vs Strong.

Monday, Aug. 20 — Priestly vs Holt.

Wednesday, Aug. 22 — Holt vs Penwill.

Sunday, Aug. 26 — Priestly vs Strong; Penwill vs Strong.

Sunday, Sept. 2 — Underwood vs Strong.

Marilyn to Hurl First Ball at Benefit Game

VICTORIA (CP) — The "leftovers" from Vancouver Mounties and Portland Beavers of the Pacific Coast League will meet here tonight in an exhibition baseball game for a cancer fund campaign.

Marilyn Bell, 18-year-old Toronto girl who failed Friday in her attempt to swim the Juan de Fuca strait, will throw the first ball. Both Vancouver and Portland have placed players on the north team that meets a south team tonight in a PCL all-star game at Portland.

While the all-star selections play in Portland, the remaining players from both teams will meet here.

Decathlon Record Set by Student

VANCOUVER (CP) — Don Steen of Vancouver, 21-year-old student at the University of Oregon, broke the Canadian decathlon record Sunday as he walked away with the British Columbia decathlon championships here.

Steen, a sixfoot four-inch member of the Vancouver Olympic Club, piled up a total of 5907 points in the two-day, 10-division track event. The previous record was 5771 points set by Bob Adams of Saskatoon in the 1952 Canadian Olympic trials at Hamilton.

Baseball Standings

By The Canadian Press

AMERICAN LEAGUE	W	L	Pct.	Gbl
New York	73	38	.658	—
Cleveland	63	45	.583	8½
Boston	62	47	.569	10
Chicago	56	50	.528	14½
Detroit	52	58	.473	20½
Baltimore	48	62	.436	24½
Washinton	45	64	.413	27
Kansas City	37	72	.340	35
NATIONAL LEAGUE				
Milwaukee	65	42	.607	—
Brooklyn	64	44	.593	1½
Cincinnati	63	46	.578	3
St. Louis	55	54	.505	11
Philadelphia	52	55	.486	13
Pittsburgh	48	61	.440	18
Chicago	44	62	.415	20½
New York	39	65	.371	25

ELDERLY WRESTLER

LONDON (Reuters) — A 102-year-old man won a wrestling competition at a machine and tractor uxation in the Soviet republic of Kazakhstan by defeating a young soldier recently demobilized from the Russian Army, Moscow radio said Sunday. The elderly wrestler, Kai Baizer, has eight sons and a daughter and 30 grandchildren.

AUSTRALIAN RIVER

Steamers can navigate the Fitzroy River in Western Australia up to 100 miles from its mouth.

J. C. Chambers, Retiring Postal Clerk Honored At Annual Picnic

About 100 Nelson post office employees, their wives and children, said an official farewell to J. C. Chambers, postal registration clerk, at the third anual Nelson Post Office picnic at Taghum Sunday. Mr. Chambers is retiring in September after 18 years with the postal service.

Postmaster W. G. Hall presented Mr. Chambers with a car rack and Mrs. Chambers with a folding car wardrobe bag and flowers, on behalf of the employees.

In making the presentations, Mr. Hall recalled that Mr Chambers, or "J.C." as he was familiarly known, joined the postal service over 18 years ago and was promoted to superintendent of letter carriers nine years later. He worked in that capacity until 1951 when, due to an accident while delivering mail, he was forced to take an inside post office position. He has since been employed as a registration clerk.

Mr. Hall spoke of Mr. Chambers as "a very conscientious employee in every position he has held." He wished Mr. and Mrs. Chambers "much happiness in the future", and in particular on an extended trip which they intend to make to Eastern Canada.

Games and races for young and old were held throughout the day before supper when tea, coffee, milk, soft drinks and ice cream were seryed along with the basket lunches. One of the day's highlights was the softball game in which men and women participated. The children also clamored around for the peanut scrambles.

Among the varied games and events for the youngsters and the adults were foot races, balloon races, wheelbarrow races, holler race, shoe race, egg race, three-legged races, softball throw, women's and men's races and women's rolling pin throw contest.

In charge of the picnic were Fred Walgren, Walter Bailey, Stanley Piotrofsky and Morgan Jones.

SMALL FIRE REPORTED IN PROCTER AREA

A small forest fire spotted by a Trans-Canada Airlines crew is being checked by B. C. Forest Service crews in the Procter area. The fire, apparently one of a number of fires started by lightning last week, is in a rugged area high in the ridges between Procter and Sunshine Bay.

Men sent to the scene Friday and Saturday returned when they were unable to locate the fire, and a third fully-equipped party went in Sunday after the fire's location was pin-pointed by the forestry plane piloted by D. J. Thomson. The fire is partly accessible by way of a new forest service trail, but is still further on in virgin country.

YOUNGSTER HURT IN 30-FOOT FALL

Bobby Mason six-year-old son of Mr. and Mrs. K. A. Mason, is reported in good condition in Kootenay Lake General Hospital after suffering bruises and internal injuries when he fell 30 feet off a verandah.

The lad was taken to hospital Thursday morning after he fell off his home verandah while playing with his dog at 615 Victoria Street, hit a fence and bounced onto a pile of lumber.

Rovers Clinch Second With Win

CRANBROOK — Cranbrook Rovers, new entry in the Crowsnest Pass Football League wound up their schedule Saturday with a 4-1 victory over Fernie United on home ground.

The Rovers finished behind Lethbridge Army, Navy and Air Force in the standings. Lethbridge Legion is in first place, followed by Michel, Kimberley and Fernie

Ron Stuart On Olympic Team

A former Nelson boy and active sports enthusiast, Ronald Stuart, is a member of the Canadian Olympic Basketball team which will compete in the Olympic Games in Australia this winter.

The son of Mrs. J. Sjostrom of Nelson, Ron came to Nelson from Edmonton at the age of 14 years and attended Junior and Senior high schools here, graduating in 1947 from Nelson High. He was active in almost all fields of sport including basketball, hockey, baseball, badminton, track, curling, golf and tennis.

A member of the C-FUN basketball squad which defeated the UBC Thunderbirds in the Canadian Olympic Basketball trials in Vancouver this spring, Ron is now manager of Spruce Specialties in Vancouver. He graduated from UBC in 1952 with a degree in chemical engineering

Ron is married and has two sons.

JUMBO PASS, SOMMERS CHARGE, CCF ISSUES

KAMLOOPS, B.C. (CP) — Harold E. Thayer, provincial secretary of the CCF-party says his party will make an issue of the charges against former Lands Minister R. E. Sommers if the charges are not cleared before a provincial election is called.

Mr. Thayer said here that premier Bennett showed contempt of other members of the legislature in his disregard of charges against Mr. Sommers, who resigned his portfolio earlier this year.

He also said highways minister Gaglardi has shown deception in his decision in the Rogers Pass-Jumbo Pass controversy in connection with the Trans-Canada Highway.

MORE BUILDING

Canadian production of portland cement in 1955 reached 25,184,000 barrels, against 22,357,000 the year before.

SUMMER WORK SHIRTS
for the man who wants strength without weight, plus comfort and a good appearance.
CHAMBRAY and COVERT $2.50
DENIMS $2.95 | DRILLS $2.95
PLAIDS • SUNTANS $3.50
All sanforized—all fast color.
Godfreys'
PHONE 270 BOX

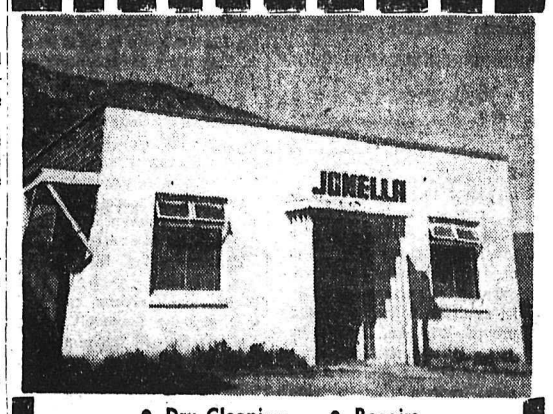

• Dry Cleaning • Repairs
• Alterations
• Convenient Drive-In
• Cash and Carry. Save 10%
Nelson's Only Drive-In Cleaners
JONELLA CLEANERS
Just Behind Safeway
KEEP YOUR CLEANING DOLLAR IN NELSON

Fernie About To Become Another Gateway To B.C., Bonner Says

FERNIE — A policy of "continued progress" was outlined to a meeting in the Catholic school auditorium here Friday night when Hon. W. D. Black, provincial secretary, and Hon. R. W. Bonner, provincial attorney general, addressed a fair sized crowd.

Mr. Black stated the purpose of the meeting was to keep the public informed on provincial affairs and to outline the progress made since the first Social Credit government came into power as a minority in 1952. In the six-week's life of that government, much important legislation had been passed. When the government was defeated on the floor of the house, it went to the people and was returned with a majority, "giving B.C. stable government after some sad years with a coalition."

Among the problems solved by the present government, said Mr. Black, was the hospital insurance scheme. The provincial debt had been reduced. Grants to municipal governments have been increased by 50 per cent.

Mr. Black claimed the British Columbia government is the only provincial government to add 50 per cent to the federal old age pension, bringing it to a total of $60 per month. He did not consider this amount adequate, however, and hoped the federal authorities would see fit to give an increase.

The speaker predicted that in 25 years B.C. would be the industrial capital of Canada and its government must always look toward further and greater progress.

DO PROBLEM

Mr. Bonner, in tracing the history of British Columbia since its founding to the present day, said the greatest difficulty to contend with had been and still is the problem of transportation. However, the present government was making great strides in providing the province with a reasonable network of highways. He was happy to see the call for tenders for the completion of the highway from Fernie to Roosville on the Montana border.

The speaker claimed one-third of the hardtop in the province had been laid since the Social Credit came into power.

One of the great problems facing the province today, said Mr. Bonner, is the tremendous increase in population. Since 1939 the increase had been 62 per cent to 1,359,000. It is expected to pass the 3,000,000 mark within 20 years. This will necessitate an investment of about $3,000,000,000 in schools, hospitals, roads, jails, public buildings and other necessary improvements.

The attorney general was enthusiastic about the present system of tax grants to municipalities. This is now being done on a per capita basis and communities depend on these grants for local improvements had developments.

PER CAPITA INCOME

British Columbia's economic health is reflected on its per capita income which, at $1400 is only slightly below that of Ontario which has the highest of all the provinces, said Mr. Bonner. He expected B.C. to take the lead within a year or two.

Mr. Bonner said the tourist business was becoming a major industry and that Fernie, about to become a gateway to the province and having the finest facilities should reap the benefits of this new-found wealth. The provincial government would assist in fostering this industry.

Roosville Road Start By Fall

CRANBROOK — F. C. Ingram, East Kootenay secretary of the Highway 95 International Committee which is promoting a north-south tourist road from Panama to Alaska, reports the survey of the Roosville-Elko section of the route is now complete and that tenders will be called with the objective of a start this Fall.

The section is about 30 miles long and links Roosville on the Montana boundary with the Southern Transprovincial Highway at Elko. There are already two existing gravel roads between the two points, though a demolished bridge across the Kootenay River on one of these has reduced it to the status of a "local" road. The other has been experiencing steadily increasing tourist traffic from the U. S. for the past several years.

Jaycees Back Cranbrook Fall Projects

CRANBROOK — Promotion campaign in advance for the semi-annual Red Cross blood donor clinic here Thursday, Sept. 6, was accepted by the Cranbrook Junior Chamber of Commerce at its August meeting. Mobile clinic has Calgary headquarters and blood plasma supplies and whole blood when needed are constantly supplied without charge to St. Eugene Hospital here as part of the Southern Alberta territory of the blood bank.

Promotion program for the Dr. F. W. Green Memorial Home Society will be continued by Jaycees and the meeting named William Hume Jr., as new chairman for this committee. Its immediate project will be urging public support of the blitz drive for donations to the project planned for September 14 by the Society.

Fred Anderson has been appointed new chairman of the Jaycee government affairs committee.

Entry of about 60 Jaycees from Creston, Kimberley and Cranbrook is expected for the initial East Kootenay Jaycee golf tournament to be played here Sept. 16. Tournament will be Atlantic handicap medal play, and is planned to be continued annually.

Ray Rawson, now of Vancouver, who was initial president of Cranbrook Jaycees was a special guest at the meeting.

Grass Discussed In Article

OTTAWA (CP) — Have you ever stopped to think about grass?

If you're wearing leather shoes, grass, in a roundabout way, provided them. The wool in your socks or sweater came from grass, indirectly. So did the milk you drink and the steak you eat.

In fact, it's hard, if you stop to think about it, to see just how man could survive on the earth if there wasn't any grass.

The versatility and importance of grass in Canada's, or any country's, economy is thoroughly discussed in the August issue of the Canadian Geographical Journal by T. M. Stevenson, an expert on the green stuff. He's chief of the agriculture department's forage crops division.

"It has been said that grass is so important in the life of man that if it were to disappear from the face of the earth, man could not long survive," he writes. Not one to be carried away by such statements, however, he adds:

GROW ALMOST ANWHERYE

"Our supply of meat, milk, wool and leather is provided almost wholly by animals that feed chiefly on grass in the forms of pasture, hay and silage," says Mr. Stevenson. "Likewise the great cereal crops, all of which are botanically true grasses, provide the basic food for nearly all of the earth's people."

"Viewed in the light of these facts, it is little wonder that grass is regarded as the indispensible form of plant life."

It's chief importance lies in the fact it can grow almost anywhere under a wide range of soil and climatic conditions. And wherever it grows, it is high in food value.

Grass, like most othere green plants, also possesses a secret manufacturing process that scientists have been trying for years to uncover. This process is called photosynthesis. It is the way in which the substance that gives grass, and most other plants, the green color — chlorophyll — converts light into chemical energy.

By taking nothing but light, chlorophyll provides the power for the miniature factory in grass which converts materials taken from the soil by the grass roots into food substances like fats, proteins and so on.

Log Stacker Does Giant-Sized Job

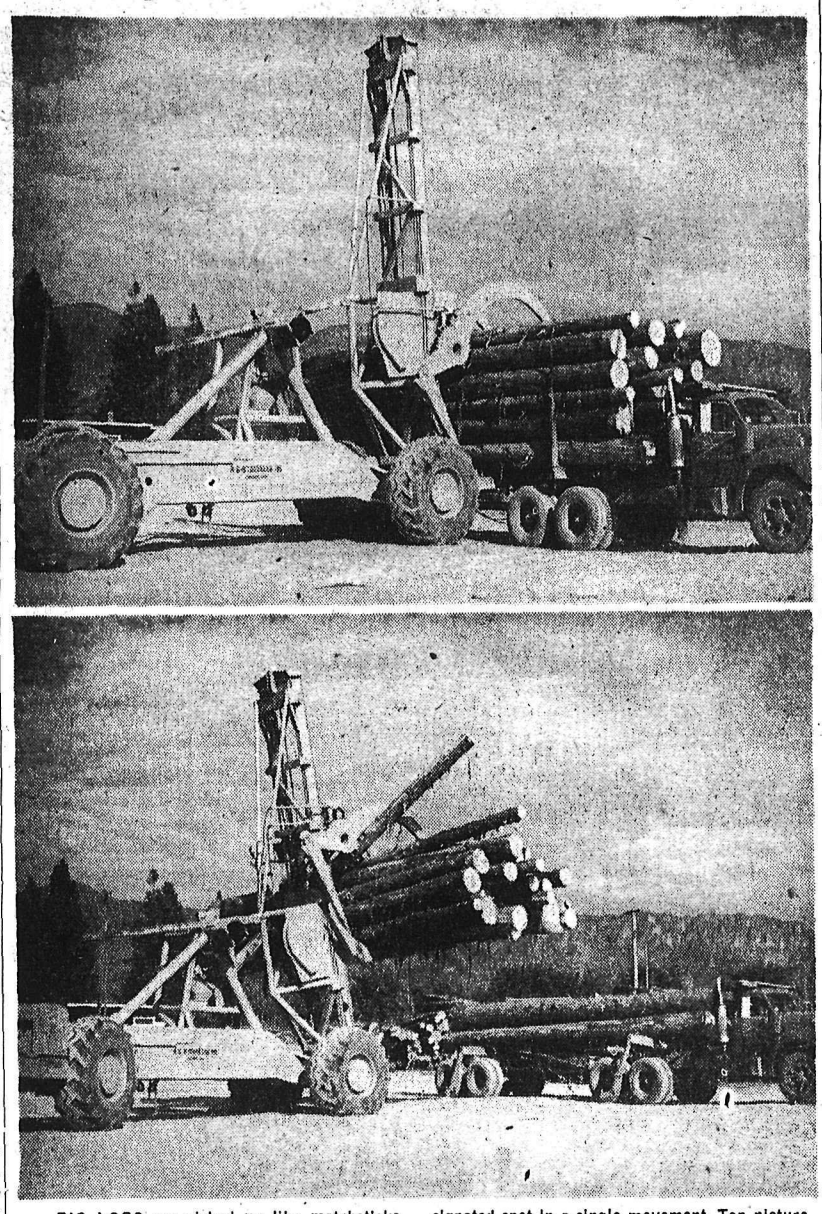

BIG LOGS are picked up like matchsticks by the $50,000 electric stacker imported from Texas by Creston Sawmills Ltd. The 35-ton machine, which takes 25 gallons of water for its cooling system and has 1000-pound tubeless tires higher than the average man, is capable of lifting a flat car of logs and conveying them to any designated spot in a single movement. Top picture shows the steel monster grappling a load of logs. In bottom picture the logs have been removed and are being taken off to a pile elsewhere — a saving in manpower and small machinery. —H. M. Buckna photos.

Cranbrook Mayor Named SC Candidate

MAYOR R. E. SANG

CRANBROOK — Mayor R. E. Sang was named by the Cranbrook district Social Credit Association convention here as its candidate in the next provincial election. Seat is currently held by L. T. Nimsick of the CCF.

H. C. King, unsuccessful Socred candidate in the last provincial election, put Mr. Sang's name before the convention citing his many terms as mayor of Cranbrook and his record as president of the union of B.C. Municipalities. Also nominated were Douglas Sadler and J. T. Roksoh, both of Kimberley, but the nomination required a single ballot in which Mr. Sang received more than 50 per cent of the votes of the 39 accredited delegates from the two cities and Marysville, Moyie, Yahk, Ta Ta Creek and Newgate.

Speakers at the convention included Hon. Wesley Black, provincial secretary, and Attorney-General Robert Bonner who commented on Mr. Sang's valuable services to the provincial government in serving on arbitration board.

W. B. Fairclough of Kimberley was chairman of the meeting with Mr. Black presiding during the nomination. Cake honoring the fourth birthday of Socred government in British Columbia was raffled during the evening, and a message was read from provincial party chairman Noel Murphy.

Mr. Sang has been head of the city government for several terms, and is a past president of the Cranbrook Progressive Conservative Association.

Windermere Woman Joins School Board

INVERMERE — Mrs. Adolphe Sattmann of Windermere has been appointed to the board of trustees for No. 4 School District to fill the unexpired term of Mrs. V. Starke of the Giant Mascot mine.

Mrs. Starke spends considerable time at the Coast now and resigned as she was not available for school board duties.

Mrs. Sattmann has been a representative on the school board through this year.

$50 Grant Made To Kaslo Board

KASLO — A grant of $50 to the Kaslo Board of Trade was approved by the City Council at a recent meeting.

Two applications were presented for the purchase of two city lots and the tender of George Michel was accepted.

A carload of oil has been shipped for laying dust on the city streets.

A letter from the Kaslo and District Women's Institute requesting financial assistance for the recently purchased "Old People's Club" was referred to the commitee.

Ald. H. Carlson reported a balance in the bank and Ald. Ralph Patterson reported that the clean-up of the sawmill site was well under way and that repairs were being made to Kemp creek water supply. Ald. Hand suggested that the transformer be moved to provide greater power for the lower section of the city, and also reported that the electric plant is operating satisfactorily. Ald E G. Augustine reported that the cemetary clean-up was completed and that work is being done on the pipeline from Jardine Creek.

GLIDER RECORD

LONDON (Reuters) — A Polish woman pilot has flown 324 miles in a single-seater glider setting a world record, the Polish news agency PAP announced Sunday. The record outdistances the 304-mile mark made by a French woman.

MOVING

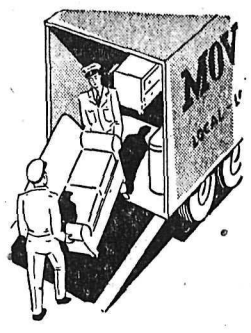

Call us anytime for local or long-distance moving. We quickly and carefully pack and cover all your furnishings. Our rates are moderate.

PHONE 889

TOWLER

Fuel and Transfer

Power Cable Stretches Across Georgia Strait

VANCOUVER (CP) — The British cable ship Ocean Layer has completed the job of laying a submarine power cable across the Strait of Georgia between the British Columbia mainland and Vancouver Island.

The ship, brought here from Manchester to lay a total of some 100 miles of cable, finished the job Friday. Testing across the entire line is expected to begin today including overhead lines across Galiano, Parker and Saltspring Islands.

The cable is linked on land to a 132,000-volt power line. Individual testing has been completed of the five 16½ - mile submarine lengths between nearby Delta and Galiano Island as well as four shorter cables between Parker and Saltsprings Islands.

Electricity from mainland power supplies to southern Vancouver Island homes and industries is due to start flowing in late September.

You Can Finish HIGH SCHOOL AT HOME

As fast as you can do the work. If you are between the ages of 16 and 60 and have left school, write for free sample lesson and 55-page high school book.

AMERICAN SCHOOL, Dept. NE-1, 6381 Hollywood Blvd. Hollywood 28, Cal.

NAME .....
ADDRESS .....
CITY ..... STATE .....

For Service...

CALL

Kootenay Plumbing & Heating CO., LTD.

351 Baker St. Nelson, B.C. Phone 666

A Complete Plumbing and Heating Service

...LIKE A BEAUTIFUL HOME?

Monamel*

FOR ALL INTERIOR SURFACES

3968-5

Burns Lumber Co.

602 BAKER ST. PHONE 1180

Memorial Centre Repairs Okayed

INVERMERE — Much needed repairs for the Lake Windermere Memorial Centre at Invermere were voted for at a public meeting held Thursday.

Urgent need for repairs to the roof, which leaks seriously, and equally urgent need of an adequate heating system faced the small group of people who responded to the call of the Board of Management of the centre for assistance in making the decision on what should be done and what means of financing should be used.

Cost of roof repairs will approximately $1000 and a new heating system, including an automatic unit, will cost close to $4000. Financing will have to be covered on a "beg or borrow" principle and residents of the district will be asked to rally to the cause.

A heating expert was present at the meeting with estimates and the Board of Management reviewed his specifications thoroughly. Friday a further meeting was held by the Finance committee of the centre.

Thinks Industries Take "Rakeoff" Above Wage Hikes

OTTAWA (CP) — John Blackmore, Social Credit member for Lethbridge, said Saturday he suspects that most industries take "a rake-off" when they pass on to consumer prices the cost of wage increases.

"It is iniquitous," he said during Commons study of labor department estimates.

Mr. Blackmore singled out the railways which, he said, charge higher freight rates than necessary to meet increased wage demand by labor unions.

He asked Labor Minister Gregg to investigate industries to ensure that they do not charge the public more than necessary to cover additional benefits they give their employees.

Rev. E. G. Hansell (SC-Macleod) said the government should work out a system to balance industrial wages with prices so that purchasing power will be equal to the total production of goods.

Political Convention Not Part Of U.S. Constitutional Structure

By GEORGE KITCHEN
Canadian Press Staff Writer

WASHINGTON (CP) — The American political convention, that mid-summer madness which strikes these United States when the presidential election rolls around every four years, has no official standing in the country's political or constitutional structure.

There is not a word about political conventions in the U. S. constitution. The founding fathers who drafted that document following the revolutionary war and the break with Britain never foresaw political parties, much less nominating conventions.

There are no laws on the books that say a candidate for the presidency must be picked. Yet, for 124 years the leading political parties—the Democrats and the Republicans—have chosen their candidates in the same way.

FOLLOW TRADITION

They will follow that tradition when the Democrats meet in Chicago next Monday and the Republicans in San Francisco the following week, both to select their presidential candidates for the Nov. 6 election.

In the nation's earliest years, the congressmen of a particular party would meet in a caucus, or secret meeting, in the early months of an election year and choose the party's ticket.

In 1832, President Andrew Jackson balked at the caucus and insisted that the rank - and - file party members have a say in the selection. His party, the old Democratic Republican party, summoned the first political convention in the U.S.

The pattern set in Jackson's day—its procedures, style, flair for color and action—has charged little since then.

PARTIES GATHER

Party representatives, from the states and U.S. territories, will gather to nominate presidential and vice - presidential candidates, adopt a platform, elect a new national committee to guide the party for the next four years, and set the ground rules for calling the next convention.

The Democrats meeting in Chicago will include 2744 delegates and 1896 alternatives. Not all delegates will have a full vote. Some cast only a half-vote or less, based on rules worked out by the national and state committees.

The total vote will be 1372. To win, a candidate must poll 686½ votes.

The Republicans convening in San Francisco expect 1323 delegates and as many alternates. Each delegate has one vote, with a candidate needing 662 to win.

Views From the Newsfronts

By WILLIAM L. RYAN
AP Foreign News Analyst

A 38-year-old soldier named Nasser by seizing the Suez Canal Company has manoeuvred the West into a terrible dilemma.

One way or the other — barring a miracle of negotiation — the West stand to lose. If it uses force, an eruption in the Middle East might deal a tremendous economic blow to Europe. If Nasser successfully stands his ground, his already great prestige among the Arabs would soar even higher. The West would be defied and defeated.

Naser's powerful Saut al Arab (Voice of Arabs) has implied that the Middle East's oil-key to any struggle for mastery — would feed a flame searing the Arab world and promising economic havoc for Europe. Perhaps even the seeds of a third world war lie beneath the harsh desert soil of a vast area of 100,000,000 Arabic-speaking people. They inhabit a dozen nations stretching from the Atlantic to the Persian Gulf, but Nasser's Voice of Arabs constantly refers to them as a single nation, led and inspired by Egypt.

POTENT THREAT

The Voice warned that if the West attempted to use force, "the workers of Kuwait, Iraq, Bahrain and Aden stand side by side with the Arabs against the imperialists" and "Arab oil workers everywhere are prepared to inflict harm on whoever attacks Egypt."

The threat is a potent one. A shot fired by a Briton or a Frenchman could start a jihad — a holy war — in which Arabs with suicidal emotion might sweep over foreigners in charge of the oil production of the Middle East. No longer checked by their own quarrels and intrigue, no longer reined by wary Arab rulers, Moslems might burst into Israel— an island of 2,000,000 in a hostile sea of 40,000,000 people — and crush it by sheer force of numbers.

Would the West then face a prospect of active military intervention? A British-French-American declaration of 1950 guarantees both Arab states and Israel against aggression. Beyond that, the oil stakes are so high that Britain and France might feel impelled to armed action on the very doorstep of the Soviet Union. They might consider it the only way to save Europe from economic chaos and communism.

These seemed to be the considerations behind the second thoughts in London and Paris — considerations which could produce a paralysis of Western action. Britain, while sending warships to the Middle East, vowed to seek a peaceful solution.

Doubts rose in France about the wisdom of the "energetic riposte" demanded by France's premier when the crisis burst suddenly. Egypt's Nasser, though he had much to gain, had much to lose, and he marked time. He was on his way to great power or oblivion, depending upon the way the cards were played in this game of international power politics. He could not back down.

The future of the Suez Canal is a matter of deep concern for all countries. Even the Soviet Union has a big stake in the outcome of the crisis. It could mean a general weakening of the West — but would that entail the threat of war the Soviet leaders obviously fear?

With all its worldwide implications, all its widespread ramifications, all its potentialities, the Suez crisis is the most difficult and dangerous since Korea.

Slocan Kinsmen Stage Steak Fry

NEW DENVER — Fourteen Kinsmen and ten guests gathered on the beach at the north end of Slocan Lake and enjoyed a Steak Fry put on by the Kinsmen Club of New Denver-Silverton.

The evening's activities started with the playing of a "crazy" softball game in which the Kinsmen took on the guests. The crazy part of the game was that the Kinsmen had 14 men out on the field against 10 for the guests, but still ended up on the short end of a 14-5 score. The game was highlighted by some of the most spectacular errors ever committed on a ball diamond.

The men then sat down to fried steak, potato salad, sliced tomato, bread rolls and various relishes, then all gathered around a camp fire and enjoyed an evening of song and merriment.

$300? $1500? $500?

Sometimes More!

You're always welcome at NIAGARA

At Niagara we have the money you *need* in the amount you *want*. You may borrow up to $1500 or more and take up to 24 months to repay . . . with payments arranged on a monthly date selected by you. Loans up to $1500 are life-insured at no extra cost to you—and on many amounts rates at Niagara are lower than elsewhere. Convenient ways for you to borrow will be discussed privately so, if you need money promptly—come in anytime.

"Here are just a few of our many loan plans"

YOU GET	MONTHLY PAYMENTS			
	12	15	20	24
$300	$ 28.37	$ 23.35		
661.10*			$40*	
800	74.90	61.55	48.05	$41.40
1500	139.80	114.50	88.85	75.90

*One of many of our convenient even-dollar payment plans

NIAGARA LOANS

BRANCHES FROM COAST-TO-COAST

560 BAKER ST. PHONE 1636

Nelson Daily News

Established April 22 1902

Interior British Columbia's Largest Daily Newspaper

Published every morning except Sunday and statutory holidays by the NEWS PUBLISHING COMPANY LIMITED, 266 Baker Street, Nelson, British Columbia.

Authorized as Second Class Mail Post Office Department, Ottawa

MEMBER OF THE AUDIT BUREAU OF CIRCULATIONS
MEMBER OF THE CANADIAN PRESS

The Canadian Press is exclusively entitled to the use for republication of all news dispatches credited to it or to The Associated Press or Reuters in this paper, and also the local news published therein.

Monday, August 13, 1956

Russia Loses Initiative in Suez Issue

It would seem that Russia has been taken aback by Mr. Eden's invitation to attend the conference on the future of the Suez Canal for her reply is neither direct nor simple, but grudging. It looks as if she feels she has lost the initiative and finds herself in a position which she cannot dominate, but is just one of a number of nations.

The conference invitations sent out by Mr. Eden went out to those nations which were affected by the Egyptian nationalization, but the Russians would enlarge it by the addition of all her friends, some of whom, like Communist China, scarcely know the canal exists. Her statement declares that the nations originally invited were not competent to settle the future of the canal, but how it would become more competent if it included all Russia's nominees it is difficult to see. It may be of course that she needs moral support of all her satellites because she fears to make decisions of her own in the conference room. On the other hand she may be playing for time. The United Nations, plus her twenty-two other nominees, would form an unwieldy and time-consuming body and her delaying tactics appear in the request that the conference date be postponed to the end of August.

Time is what Nasser needs. Like all dictators, he is not sure of the present and hopes that the future will strengthen his position and that the resolution of Britain and France will become weaker. Russia knows this and her attempts at delay are perhaps designed to carry him past the crisis and leave him in control of the canal. Certainly it would be in her interest if this happened. It might not, ultimately, be for Egypt.

Russia, which must have a special department for turning out resounding phrases, declares that the only reason she will attend the conference is because she is a "champion of the peaceful settlement of international issues." Now that she has cast out Stalin and all his works we are expected to believe that she is always actuated by a sublime and high moral purposes, but there is nothing in her actions so far which lead to the belief that she wishes this dispute settled.

As one of the signatories of the original canal charter, Russia was invited to be present at the conference. The terms of reference are narrow; the discussion of arrangements for an international system of operation of the canal. They give little scope for the usual communist discursiveness and from present indications Russia shows little enthusiasm to join in this opportunity for peaceful settlement of an international issue.

Voting for Dollars

Is there any real, and essential, difference between Canada's four political parties? A person who had been through this year's three Provincial election campaigns—Quebec, Saskcatchewan, New Brunswick — might be excused for wondering. Political principles, which once sharply separated party from party, played no visible role in these campaigns; what everybody talked about was money — money to be spent, money to be invested, money to be made.

It is not easy to distinguish between a Liberal who promises to make everybody prosperous and a Conservative who promises to make everybody prosperous. One, of course, claims he is better able to do it than the other; but since the other makes precisely the same claim, the similarity remains. Nor is it easy to distinguish between Socialists and Social Crediters when both conjure up visions of mighty dams and smooth highways. Make a few modest changes, and they could trade speeches.

In the New Brunswick campaign, the issue was hydro-electric power as the key to industrial development, but since the Conservatives and Liberals both said they were all for it, there was really no issue at all. It was simply a matter, for the voters, of deciding which group was the more likely to produce the expansion of work and wages each had promised. Conservative principles, Liberal principles, were drowned out by the hum of theoretical turbines.

Premier Douglas called the tune for the Saskatchewan campaign when, last April, he held out the prospect of a $100 million highway program if his Socialist Government were returned. Broader health services, natural gas for all cities, and the addition of 25,000 farms to the rural power grid, also were promised by him. The other parties came a-running to offer more of the same. They urged Saskatchewan voters to get rid of socialism not because it was a wrong and wicked thing; but because, by scaring off private capital, it was holding back the Province's material progress. To which, Mr. Douglas replied by pulling out of thin air — very thing air some claimed — a $60 million pulp mill.

With all parties agreed that Saskatchewan needs, deserves and can have more material benefits (including, by unanimous consent, the South Saskatchewan power and irrigation scheme), it scarcely seems to matter how the people of that Province vote tomorrow. However they vote, they are voting for dollars. The highest bidder may well get their nod.

In Quebec, campaign orators have been holding forth on the price of butter today and the price of eggs five years ago. The Liberals are offering to abolish double taxation, attract more industries, and get back from Ottawa the $300 million Quebec has lost by failing to sign tax rental agreements with it. Premier Duplessis, in reply, envisions new highways and bridges (if the communities concerned vote for him); and predicts industrial developments running into the hundreds of millions. Quebec's rights, as discussed in the campaign, were pre-eminently its fiscal and economic ones.

What is Liberalism? What is Conservatism? What are Socialism and Social Credit? You pay your money, and you take your choice. Or, to put it more accurately, you take your choice, and then wait for them to pay you — in wages, profits, utilities, welfare services, or whatever it may be. Politics, in Canada, has come more and more to resemble a lottery. Perhaps that is why so many Canadians shun the polls.

—Toronto Globe and Mail.

Watch Your Language

ILLICIT (il-LISS-it; i-LISS-it): Adjective; not permitted; improper; unlawful Origin: French—Illicite, from Latin—Illicitus, from Il, not, plus licitus, past participle of Licere, to be permitted.

?Questions? ANSWERS

Open to any reader Names of persons asking questions will not be published There is no charge for this service QUESTIONS WILL NOT BE ANSWERED BY MAIL except where there is obvious necessity for privacy

A. W., Cranbrook — Could you tell me if veterans who are receiving veteran's allowance have $40 deducted from this allowance in order to receive the $40 old-age pension at the age of 70?

Yes, the $40 received from the old-age pension will be deducted from the veteran's allowance.

Daily Reader, Cranbrook — Could you tell me how to get rid of a nest of wasps?

Spray nest and rafters heavily with DDT solution after dark (when insects are quiet), using caution. Blow dust into nest opening with bellows.

A. A., Nelson — How do you make cherry wine?

Steam and place six pounds of cherries in a crock. Add one pint of alcohol and five pounds of sugar (ten cups). This measurement is for acid cherries; use less if the cherries are not acid. Cover the crock. Stir the cherries twice a day until the sugar is dissolved, about three days. Cover the crock tightly. After five months add one pint of distilled water. Strain the liquid and bottle it.

G. P., Nelson — Would you please tell me the address of the U.S.A. patent office, also what are the fees for the protection of an invention?

United States Patent Office, Department of Commerce, Washington, D.C. The filing fee is $30, with $1 additional for each claim in excess of 20. Fees for design patents vary depending upon the term elected by the applicant, $10 for three and one-half years, $15 for seven years and $30 for 14 years.

To Coin a Phrase

When he was recently given an honorary degree by Britain's most famous university, Harry S. Truman said he had never expected to be a "Yank at Oxford." Maybe it's another new experience for him to set Oxford right on a point of English history—a small point but one bearing on the interesting theme of Churchillian originality.

New edition of the Oxford Dictionary of Quotations gives "an iron curtain has descended across the continent" from Sir Winston Churchill's famous speech at Fulton, Missouri, on March 5, 1946.

But the same dictionary quotes "there is an iron curtain across Europe" from an article in a London newspaper, dated October 21, 1945, by one Vincent Troubridge. The implication seems to be that the world's most famous phrase-maker borrowed this one.

But along comes Mr. Truman to get it straight. In the first volume of his memoirs, at page 301, the former President quotes a Churchill message he received. The Prime Minister, as he then was, was discussing the proposed withdrawal of U.S. troops to the Western part of Germany. He viewed "with dismay the retreat of the American army to our line of occupation . . . bringing Soviet power to the heart of Western Europe and the descent of an iron curtain between us and everything to the eastward." Date of the message: June 4, 1945.—Financial Post.

Cost of Government

In the last year, says a report of a Senate committee, the average Canadian paid 31 cents in taxes out of every dollar of income. On average, therefore, we are working nearly a third of our time, about two days a week for the state. People in the higher income brackets are working more than that for the state and British Columbians must work more than the average Canadian since provincial taxes here are far above the Canadian average.

The Senate committee estimates the expenditures of all governments, federal, provincial and municipal, at $7.1 billion in 1955, as against $1.1 billion in 1939. They have thus risen about 600%.

More surprising is the fact that they have increased steadily since the last war Peace brought no reduction in the total. While the national government spent almost exactly the same in 1955 as in 1945, the last war year, the provinces raised their budgets from $355 million to $1.4 billion, and the municipalities from $305 million to $1.1 billion in this postwar decade.

The tax burden of Canadians, though high by the standards of the past, is about the same as that of Britain and the United States. In Britain about 36% of the national income goes into taxes; in the United States 30.7%. — Victoria Times.

They'll Do It Every Time — By Jimmy Hatlo

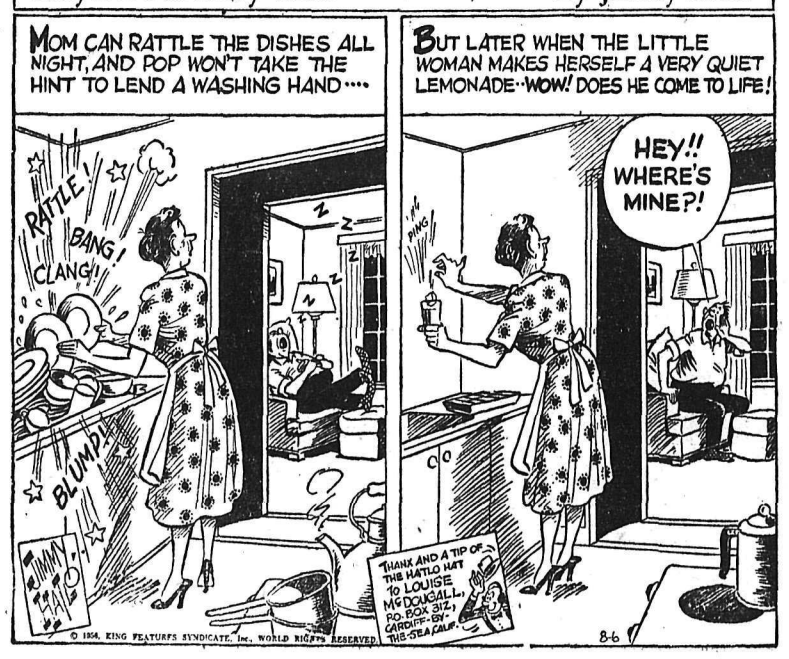

TODAY'S BIBLE THOUGHT

The Lord is with you, while ye be with Him. — 2 Chronicles 15:2.

It takes two to make a bargain, but we can depend on God. He wil be ever present so long as we seek Him. But we fail to seek Him save as a last resort.

Aunt Het

I could tell Joe how to make his wife stop naggin' at him for money all the time. He could try givin' her some.

'Spare Parts' for Human Beings

By FRANKLIN JOHNSON
Correspondent for Central Press Canadian

CHICAGO — "Spare parts" for human beings whose organs are worn out, damaged, or were defective from the start are becoming one of the hottest new fields in medicine, and medical researchers are predicting that in a few years successful transplants may be commonplace.

A new branch of law also is being developed whereby people may include in their wills provisions "bequeating" healthy parts of their bodies to the ailing, where they may continue to give years of useful service.

Corneas—the covers of the eye—at present are the most usual gifts from the dying or dead to the living, but doctors who specialize in skin and bone grafts are urging that these be made increasingly available also.

Dr. James B. Brown, clinical surgery professor at Washington University Medical School, St. Louis, recently told a medical clinic conference here that "if people could see what we have been able to do for some severely burned youngsters, they would readily agree to use of their skins." It is estimated that one such donation of skin is equal to more than 30 tedious grafts from living donors.

Skin lives for from a month to a year in the preservatives that have been developed at the two skin banks now operating in the U.S., at the Barnes hospital in St. Louis, Mo., and the U.S. Naval hospital in Bethesda, Md. The plastic surgeons also are pleading for more skin.

Some of the most spectacular transplants now involve bones. A patient in Chicago, Clifford W. Lontz, literally is living on a dead man's chest, since the successful grafting into him last spring of an entire left upper chest wall consisting of four ribs, the clavicle and sternum of a person who had perished in an automobile accident.

BONE TRANSPLANT

Living transplants of bone tissue were among the first successful grafting operations, and new horizons are developing in that direction.

Randy Fleming, three, of Evanston, Ill., proudly shows off his operation, consisting of the graft of more than four inches of the bone from his father's right leg to provide him with a sternum, or breast bone, which somehow had been omitted from his original equipment. Dad doesn't miss the bone as father and son romp together.

"Part of a bone bank," these containers of live bone tissue — held here by a University of Michigan school of medicine radiation expert — have been sterilized by the medium of atomic rays. —Central Press Canadian.

Storing spare human parts has been one of the riddles the scientists had to solve. Deep freezing is one answer, and at the University of Michigan atomic radiation is being used for sterilization of bones, blood vessels and cartilage.

Getting the body to adopt the strange tissue is another problem that finally is yielding. Some "parts," such as bone, seem to take fairly readily to the new environment, but it is in the grafts of the larger organs that the medical scientists seek the biggest advances, and it has not been so easy.

At the American College of Surgeons meeting, recently in Chicago, a trio of doctors from Peter Bent Brigham hospital, Harvard Medical school, reported successful transplants of major organs between identical twins, indicating that close similarity of tissue is a key.

Other scentists are on the trail of whatever natural processes in the body tend to destroy the transplants, and it is believed that the substance now may be identified and neutralized.

Akin to transplants of living tissue are an increasing number of installations of substitute organs. New scienthetic materials are being used to replace damaged arteries.

"AS A PIPE FITTING"

Dr. Henry T. Bahnson of Johns Hopkins university, Baltimore, predicited recently at a convention of the American Roentgen Ray society here that surgeons using nylon or some similar material "in the near future may order a new fitting for any portion of the vascular tree, much as a pipe fitting is ordered now."

The ultimate, of course, will be the replacement of whole organs of the body, such as the heart. Dr. Charles A. Hufnagel of Georgetown university recently expressed the hope at a meeting of the Kentucky Academy of General Practice in Louisville that recent such transplants successfully made in animal may indicate that in the near future the use of complete spare human parts may be feasible.

The doctors compare this with the modern trend in automobile repair, where it has been found economical for such parts as generators, carburetors and transmissions to be replaced rather than repaired, giving the mechanicm a new lease on life.

Similarly, damaged or worn human organs simply will be replaced with spare parts stored in tissue banks without the long and sometimes only fairly successful attempts to regenerate them in place.

More Grain Goes Via Montreal

MONTREAL (CP) — Harbor officials reported that 162,000 bushels of grain have passed through Montreal this season, an increase of 22,000,000 bushels over shipments in the corresponding period of 1955.

Officials said this year 81,500,000 bushels have been received and 80,500,000 bushels have been shipped overseas. About 80 per cent of the shipments were wheat and the remainder chiefly barley, flax and rye.

Even heavier activity can be expected when the grain elevators in the port at Churchill, Man., have been stocked, officials said, since the opening of the Churchill port normally causes a slight lull in grain movements here.

Case Of Wealthy Italian Woman's Citizenship Application Debated

OTTAWA (CP) — William Hamilton said Saturday in the Commons that the disputed citizenship application of wealthy Madame Giovanna Elisa Feltrinelli of Rome was handled by Paul F. Renault of Montreal who, he said, is a nephew of Prime Minister St. Laurent.

The Progressive Conservative member for Montreal Notre-Dame-de-Grace has protested granting of Canadian citizenship to the woman because she lived on a yacht in the Mediterranean for seven months immediately preceding the date of application for citizenship.

Mr. St. Laurent, in the House at the time, did not dispute Mr Hamilton's statement.

Mr. Hamilton said he did not wish to draw any inferences but he believed it was an "interesting fact" which indicated Mr. Renault "was in a position to obtain this particular type of treatment."

MENTIONS FOUR POINTS

Mr. Hamilton said he wanted to make these four points concerning the case:

1. The Montreal court which granted Mme Feltrinelli citizenship refused to allow opponents of her application to hear the evidence presented.

2. The case was processed with "amazing expediency and speed."

3. Mme. Feltrinelli lacked desire or any intention of living in Canada. She did not live in Canada before obtaining citizenship, did not live here now and there was no indication she ever would live in Canada. It was improper to grant Canadian citizenship to anyone who did not expect to resume his or her responsibilities.

4. Immigration Minister Pickersgill had brushed off evidence against granting the woman citizenship and had "washed his hands" of the case thought it was possible to revoke his action.

MINISTER REPLIES

Mr. Pickersgill said it was not true that Mme. Feltrinelli's application was processed in the fastest possible time. Other applications had been handled more speedily.

He said Mr. Hamilton was ignorant of the "true facts" in the case or of the proceeding of citizenship courts. Citizenship hearings were not held in public because some questions by the court were of a very personal nature.

Mr. Pickersgill said there is provision that representations can be made in writing to the court from opponents of an application. He said "certain representations" were considered.

Mr. Hamilton said it was "highly improper" that attorneys for those opposing Mme. Feltrinelli's application for citizenship were barred from taking a stenographic report of the evidence. After the court had recommended citizenship, Mr. Pickersgill had "rushed the application through."

Army Neglect Found In Death

REGINA (CP) — A coroner's jury has found evidence of negligence on the part of the army in the death of Art Lean Yee, 21, killed in the accidental discharge of a bazooka July 31 at the Regina Exhibition.

The young man, known in Regina as Ronie M. Yee, was decapitated by the back blast of a rocket fired from the 3.5 inch weapon on display in an army booth.

The verdict said:

"Death was due to severe injuries which included decapitation.

"We attach no blame to any individual but we do find negligence on the part of the Canadian Army in the enforcement of its safety regulations pertaining to the handling and issuance of arms and ammunition."

U. S. Lifts Ban on Salk Vaccine Exports

WASHINGTON (AP) — The U.S. government has lifted restrictions on export of Salk anti-polio vaccine to permit shipment of 1,000,000 does abroad from now until October 1.

Commerce Secretary Sinclair Weeks said the export quota for the rest of the third quarter amounts to about 2.5 per cent of total U.S. production of the vaccine during the last three months.

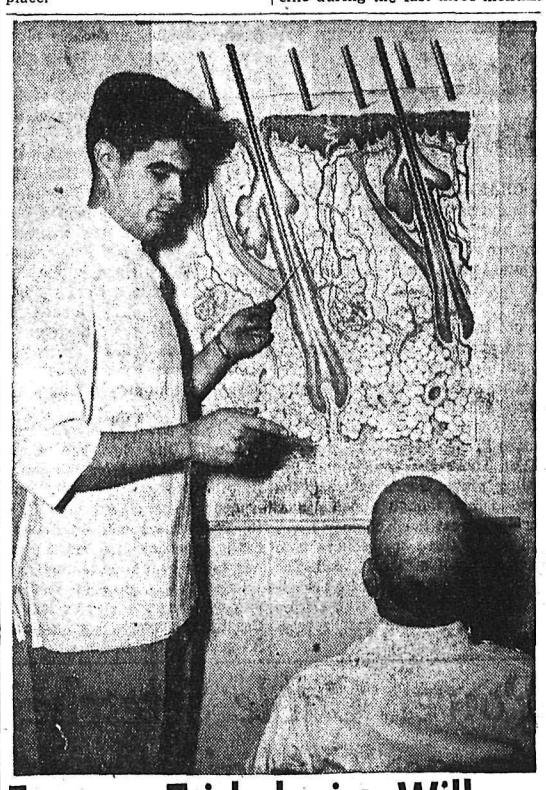

Famous Trichologist Will Demonstrate How To Grow Thicker Hair And Guarantees It!

DEMONSTRATION TO BE HELD HERE

This new method of home treatment for saving and growing thicker hair will be demonstrated in Nelson, B.C., on Wednesday ONLY, August 15.

These private demonstrations will be held at the Hume Hotel on Wednesday ONLY—12 noon to 9 p.m.

London, Ont. — In an interview here today William L. Keele, internationally famous trichologist and Director of the Keele Hair Experts, Ltd., said: "There are 18 different Scalp disorders that cause most men and women to lose hair. Using common sense, a person must realize no one tonic or so-called cure-all could correct all the disorders," he explained.

GUARANTEED

"The Keele firm, recognizing that most people are skeptical of claims that hair can be grown on balding heads, offer a guarantee," Keele said.

Once a person avails himself of the Keele treatment his skepticism immediately disappears. To insure this we offer this guarantee: "If you are not completely satisfied with your hair progress at the end of 30 days your money will be refunded."

HOPELESS CASES DISCOURAGED

First, the Trichologist is quick to tell hopeless cases that they cannot be helped. But the "hopeless" cases are few. Only if a man is completely, shiny bald is he in this last category.

If there is fuzz, no matter how light, thin or colorless, the Keele Treatment can perform wonders.

A complete, private examination is given by a Trichologist to determine the condition of his scalp and cause for his hair trouble.

FREE EXAMINATION

This examination is very thorough and highly technical, it requires 20 to 30 minutes. The Trichologist makes no charge for this examination and no appointment is necessary. After the examination the person is told the required length of treatment and how much it will cost.

After starting treatment, the person makes regular reports to the Keele firm in London to check the progress of the home treatment.

To spread the opportunity of normal healthy hair to the thousands who are desperately looking for help, independent Trichologists are visiting various cities to conduct examinations and start home treatments.

NO CURE-ALL

"We have no cure-all for slick shiny baldness," Keele emphasizes. "If there is fuzz, the root is still capable of creating hair and we can perform what seems to be a miracle.

There is one thing Keele wants to be certain every man and woman knows. If a recession appears at the temples or a spot begins to show up on the crown of the head, there is something wrong, and it should be given immediate attention.

HAIR FOR LIFETIME

"If clients follow our directions during treatment and after they finish the course, there is no reason why they will not have hair all the rest of their lives," Keele said. "Our firm is definitely behind this treatment, it all depends on the individual client's faithful observance of a few simple rules."

HOW'S YOUR HAIR?

If it worries you call Trichologist Dana McGinnis at the Hume Hotel in Nelson, B.C., on Wednesday ONLY, August 15, 12 noon to 9 p.m. The public is invited. You do not need an appointment. The examinations are private and you will not be embarrassed in any way.

About the Town

By Alice Stevens

PHONE 1369 OR 1844

Mr. and Mrs. Jim Reid have returned to their home in Boise Idaho, after visiting Mrs. Reid's brother and sister-in-law. Mr. and Mrs. Kelly Ozelle, Nelson Avenue.

• • •

Mr. and Mrs. J. F. Hogg and sons, North Shore, have returned from a visit to Mrs. Hogg's brother and sister-in-law, Mr. and Mrs. W. C. Romance of Calgary.

• • •

Miss Theresa Poje, who has been teaching at Prince George, is visiting her parents, Mr. and Mrs. John Poje, 222 Houston Street West. Miss Poje will leave in about two weeks for Montreal where she has accepted a teaching position.

• • •

Mrs. Norman O'Neill and son Christopher, who have been visiting Mrs. O'Neill's mother, Mrs. K. P. Coates, Rosemont, have been joined by Mr. O'Neill and will return to their home in Windsor.

• • •

A. Matassa, Nelson Avenue, has returned from a lengthy trip abroad.

• • •

Mrs. Bert Marshall and daughters, Nora Lee and Teresa, Miss Joyce Stuart, Mrs. Charles Bland and Mrs. F. Garrett motored to South Slocan Friday evening to attend a shower in honor of Miss Joan Mulloy.

• • •

Mr. and Mrs. Fred Pisto of Courtney are visiting relatives, Mr. and Mrs. Ben Sutherland and Mr. and Mrs. H. H. Hinitt. Mrs Pisto is the former Beverley Irwin of Nelson.

• • •

Herb Klein, who has been attending summer school at Victoria, is spending his vacation with his parents, Mr. and Mrs. D. Klein, Rosemont.

• • •

Mr. and Mrs. Randolph Harding and family of Silverton were Nelson visitors Thursday. Mr. Harding is MLA for Kaslo-Slocan.

• • •

Among those from Nelson attending the shower for Miss Joan Mulloy at South Slocan Friday evening were Miss Joy McEwen, Mrs. A. J. Kennedy and daughter Maureen, Mrs. Jack Gilker and Mrs. Art Stevens.

• • •

Miss Helen Maras has returned to her home on Taghum Hill after attending summer school at Victoria.

• • •

Mrs. Gordon Hempseed of Nakusp was a guest at the home of Mrs. R. Kelley, 273 Baker Street.

• • •

Mr. and Mrs. Hugh Worsfold, who have been staying at the home of Mr. and Mrs. Alvin Olson, Vernon Street, left Sunday for Costa Rica. Mr. Worsfold is a former Nelson resident.

• • •

Miss June Kelley, Baker Street, is vacationing in Calgary and Winnipeg.

Engagements

Mr. and Mrs. H. R. Abey, of Kootenay Bay, B.C., announce the engagement of their third daughter, Kathleen Roberta, to Mr. Laurence Riedel, son of Mr. and Mrs. Paul Riedel, of Kimberley, B.C., the marriage to take place at Sacred Heart Mission Church at Riondel, B.C., on Saturday, September 8th, 1956, at 12:00 o'clock noon.

The Doctor . . .

It May Help To Walk On Sprained Ankle

By Dr. Herman N. Bundesen

It may be better to walk on a sprained ankle than to immobilize it in a plaster cast for three to six weeks.

It all depends, of course, on how bad the sprain is. And only your doctor can judge which method — immobilization or exercise — is best for your particular injury.

Strictly speaking, a sprain consists of the tearing of only a few fibers of a ligament. Most of the ligament remains intact.

Should the ligament be completely torn, the injury actually is a rupture and needs much different treatment than the minor injury. Even doctors, however, frequently refer to such a rupture as a severe sprain. And so a sprained ankle can be either a minor or serious injury.

Generally, when you stumble and twist your ankle, the sprain is a minor one. However, the usual swelling around the ankle joint sometimes make it difficult for a doctor to determine whether it's a sprain or fracture.

TYPE OF SPRAIN

A little pressure above the area of the swelling usually answers the question. If a bone is broken the pain will be great. If not, it will be relatively slight.

In this type of strain, and in most other minor sprains, I think your doctor will strap the ankle to give a feeling of support and to help curb swelling and then advise you to exercise the ankle by walking.

Such activity might bring about a cure within five days, although some cases require three weeks or even longer.

DANGER OF ADHESIONS

If the ankle is immobilized for any length of time, there's some danger of adhesions forming between the ligament and the capsule. When walking is resumed, this might cause irritation which in turn can cause swelling of the joint and pain.

As for preliminary treatment of a sprain—before you can see your doctor—administer cold applications. Cold, it seems, diminishes the amount of swelling and bleeding into the tissues.

By ALICE ALDEN

DRESSES designed for today's younger generation manage to be fresh, beguiling, simple, delightfully young and yet reflect cannily current fashion trends, so long as the trend is not extreme. So we do think that children's clothes have a right to representation in a fashion feature. Well, anyway, we lead off with a charming little dress designed in various sizes for small fry up and through to size twelve. Yolande does this charmer in fine rose or aqua broadcloth with a scalloped Dutch effect self collar decorated with a hand-embroidered, bowknot trim on cuffed pockets and a white pique collar should meet with the approval of both mother and daughter.

Viruses Cause Cancer, U.S. Researcher Says

By RENNIE TAYLOR

BERKELEY, Calif. (AP) — A new theory pointing to viruses as the cause of cancer has set in motion research projects with revolutionary possibilities.

Behind the idea are recent findings about the chemistry of incredibly tiny particles of matter which go into the makeup of living things. These particles, although not living in the usual sense, have the power to reproduce themselves and latent ability to work great changes in cells.

Inside the cell they form proteins and other substances which allow the cell to live, function and multiply. They play a major role in virus formation and they are important in the life of a cancerous cell.

Some of the intracellular things they form or promote apparently are not strictly normal parts of the cell, but rather things which resemble viruses, or even genes, the governors of heredity. Apparently they can lie dormant in a cell for generation after generation, causing no sign of abnormality or disease. Some multiply at the same rate as the cell itself, so that each new cell has the same quota of these objects as the ancestor cell. A single cell may have only one of them, a few or many.

SEE MYSTERY FACTOR

But sometimes something unusual happens. Just what is not yet fully understood. It may be a shock of some kind, or exposure to radiation, a change in temperature or cell nutrition or even an evolutionary change. Whatever it is, the virus-like particles go on a rampage.

What they do may depend upon several things: the age of their host, his nutritional status or his hormone balance, the number of particles present, and possibly whether rival particles may exist to check or otherwise influence the result of the uprising.

The insurgent particles may take over the cell's activity. Sometimes they destroy the cell. At other times they may let the cell live and multiply but it will be different from before — abnormal or perhaps cancerous.

This virus-cancer hypothesis is advanced by Dr. Wendell M. Stanley, Nobel Prize winner and head of the University of California's virus research laboratory.

VIRUS ROLE HAZY

Heretofore the virus theoy of cancer has been a nebulous thing in the minds of researchers. They had known for a long time that some viruses could produce cancer in certain animals and could combat a few kinds of malignancy in other animals and one variety in humans.

But the other known causes of cancer, such as radiation, coal tar compounds and other chemicals, mechanical irritation, seemed far from the virus concept.

Recent work by Dr. Stanley and his colleagues as well as by researchers elsewhere has changed the picture.

The Doctor . . .

Severe Heat May Rob Body Of Salt Content

By Dr. Herman N. Bundesen

Is the hot weather getting you down? Then watch your salt supply. Maybe you're not getting enough.

It's more important than ever during the hot summer months for you to guard against salt deficiency. Excessive sweating robs your body of needed salt.

Perspiration contains sodium chloride—or salt.

If your salt supply is inadequate, or has become severely depleted, the blood volume is reduced. This means interference with the supply of oxygen and other elements essential to the body tissues.

Your body doesn't give up easily. It makes strenuous efforts to remain alive. It may even release vital substances from the cells in an attempt to replace the normal balance in the fluids.

When this is necessary, your health is damaged and your life might be in danger.

USUAL SYMPTOMS

Symptoms of salt deficiency usually are loss of the will to work, weariness, dizziness, heat cramps or prostration. In some extreme cases, death might even result.

Unless your doctor advises otherwise, it's a good idea to salt your foods liberally during hot weather.

Above all, don't try any self-imposed salt-free or salt-restricted diets this time of the year. Of course, it's never a good idea to try any such diets without the advice of your physician.

If he has already placed you on a limited salt diet because of kidney, heart or liver disease, better check with him again to see whether he wants you to maintain it over the summer months.

In extremely hot weather, a daily ration of salt as high as three-quarters of an ounce might be needed to keep you comfortable. It may be pretty difficult to use that much on your foods and maybe a couple of salt tablets each day will help.

In addition to salt, you also lose a great deal of fluid through perspiration. So drink plenty of water and other fluids. You might need as many as eight glasses a day if the weather is really hot

ONLY
6 MORE DAYS LEFT
In Our 2nd Annual
BEDDING SALE
at
Freeman's

NOVEL SHOWER HELD FOR S. SLOCAN GIRL

SOUTH SLOCAN — A novel shower was held at No. 3 Plant Hall honoring Miss Joan Mulloy, whose marriage to Ronald Marshall will take place August 18.

As the groom-to-be is employed with the department of Indian affairs, the theme throughout was Indian. On the stage an Indian village was depicted where two teepees hid gifts for Miss Mulloy More gifts were brought in in a rustic travois drawn by Mrs. Ivor Jones who was appropriately garbed in a magnificent Indian costume.

Mrs. Jones, upon placing a colorful feathered headdress on the bride-to-be, declared her "Princess Joan of the Kootenays." and gave her advice on how to be a good "squaw."

A poem appropriate to the occasion and in keeping with the Indian theme was read by its author, Mrs. Robert Kennedy.

Games were conducted by Mrs. George Penniket and Mrs. James Street. Miss Mulloy was assisted in opening her gifts by her mother and sister, Mrs. R. J. Mulloy and Kay.

Guests were served refreshments at tables centred with dainty vases of nasturtiums. The pouring table held a lovely arrangement of roses while vases of dahlias and gladioli enhanced the hall decorations. The flowers were arranged by Mrs. Street.

Hostesses for the occasion were Mrs. C. H. Bland, Mrs. Bert Marshall, Mrs. J. Gilker and Miss Maureen Kennedy of Nelson, Mrs. R. Elsdon, Mrs. W. P. Rogers, Mrs. G. Pernket and Mrs. J. Street of South Slocan.

ABSENT-MINDED

HEYWOOD, England (CP) — A woman chased a bus in this Lancashire town shouting: "Stop! I've left my umbrella." A passer-by pointed out that she was waving it.

Get Ready for Fall With a
SWIFKNIT
HOME KNITTING
MACHINE
$49.95
Lovely Lavenda English Wools—Knitting and Crochet Accessories.
Hobby Shop
Op. Bus Depot
Ph. 1703

Movie Gossip . . .

TV Won't Let You Kiss the Way Movies Do, TV Personalities Find

By JAMES BACON

HOLLYWOOD (AP) — Why hasn't television developed any great lover like the Valentinos, the John Gilberts, the Frank Sinatras and the Bill Holdens of the movies?

The answer is simple. TV just won't let you kiss the way the movies do.

As one CBS executive summed it:

"You just can't get torrid in the living room even in this air-conditioned age."

John Cassavetes, a veteran of many TV kissing scenes, and Terry Moore, who has been kissed often and long in the movies, found this out in rehearsing for the television show Climax.

"I never kissed a girl in the movies," commented Cassavetes, "But I'm looking forward to it."

TOO-TORRID APPROACH

The young Broadway actor made only one movie, Crime in the Streets, wherein he played a juvenile delinquent. Miss Moore has done little television. Last Thursday night the two appeared in The Right to Kill, adapted from Dostoyevsky's classic Crime and Punishment.

It was Cassevetes' job, during rehearsals, to coach Miss Moore in the kissing scenes, to slow down her too-torrid movie approach.

For instance, Terry found that TV will stand neither for wide pating of the lips nor scenes where she is pulled too close to the man.

She suggested that one scene be best played by Cassavetes kissing the back of her ear. That was taboo.

Instead, Cassavetes suggested the scene be played with Terry sitting down, his head in her lap and kissing her hand instead of her ear.

She agreed happily. "My husband will be watching this show," she laughed.

GIRLS BRING CALYPSO MUSIC

By CAROLYN WILLETT
Canadian Press Staff Writer

OTTAWA (CP) — Bouncy rock n' roll may be the newest rage but at least three young women here give first place to the tangy tunes of home — calypso music.

"Ah, girl," says 25-year-old Viola Brown of Kingston, Jamaica, with an impetuous clap of her hands at the mention of calypso.

"Ah, that is music," agreed Phyllis Heron, 30 and Lucille Small, 26, who also hail from the Kingston area.

Suddenly a hummed and rhythmic bit of the West Indies invaded the pleasant lounge of the Ottawa YWCA. It has been happening here at least one day a week, well interspersed with other YWCA activities.

These girls are among the 100 young women who entered Canada last year from the West Indies as domestic workers.

FATHER KNOWS BEST

BRIGHTON, Eng. (CP) — When Mrs. Kathleen Townsend's 14-month-old baby swallowed his rattle, she telephoned police for advice. "Hold him upside down until we get there," they said. Constable Roy Storey, father of two children, removed the rattle.

Kaslo Notes

KASLO — Mr. and Mrs. M. K Trevithick and daughter Leona, also Mr. Frank Lehrman and son of Chewelah, Wash., were guests at the Grandview Hotel. Mrs. Trevitheck is a sister of Mrs. A. Jardine.

Mrs. M. L. Alexander of Cooper Creek returned to her home from a few weeks camping in the Pangburn cabin while visiting her daughters, Mrs. Pangburn and Mrs. A. Jardine.

Mr. and Mrs. J. R. Brandon and son of Victoria visited friends in Kaslo on their return from Gerrard where they have been visiting Mrs. Ester Brandon.

Young New Zealand Couple Give Country National Theatre Nucleus

By J. C. GRAHAM

AUCKLAND, N.Z. (CP) — Through the talent and generosity of a young New Zealand couple the country has been presented with the nucleus of a national theatre. They have handed over their creation, the New Zealand players, as a gift to the control of a trust.

In giving New Zealand a permanent professional company, the enterprising founders, Mr. and Mrs. Richard Campion, have succeeded where far more weighty organizations failed. For more than a generation there has not been a professional or fulltime repertory company in New Zealand.

The Campion venture was launched with slender resources. After stage training in England, Richard and Enid Campion decided to try to form a touring company in New Zealand. They assembled a nucleus of acting and staging experience from New Zealanders who had trained overseas and provided all the finance themselves. Leaking surplus army huts were the first home of the company.

FOUNDED 1953

The first plays were presented in 1953 and the company has been touring the country ever since. It plays for a couple of weeks in the larger centres, but considers it a duty to go also to smaller towns which have never before known professional theatre. So it moves in its own vehicles, playing many one-night stands.

The growth of public support warranted the purchase of headquarters for administration, workshops, wardrobe, and training groups. Stars have been brought from abroad to give extra strength for particular plays and to set a standard for the rest of the company. Productions have varied from Shakespeare to musical comedy and the standard has risen all the time. So had the size of the audiences.

The enterprise outgrew the resources of a single family. Now a move is being made to establish it on a truly national basis by giving the public the opportunity to take a part in its expansion and development.

The Campions, who held all the shares, now representing substantial assets, handed them over to a trust headed by the speaker of the House of Representatives, Sir Matthew Oram. Other members include the governor of the rebank, E. C. Fussell.

To provide working capital for continued expansion, some $60,000 in debentures is to be offered to the public. The government, recognizing that a real national theatre is in the making, has offered a grant of $15,000 when half the debentures are subscribed.

Your Individual HOROSCOPE

By Frances Drake

FOR TUESDAY, AUGUST 14, 1956

MARCH 21 to APRIL 20 (Aries) —You are aided by a favorable position of the planet Mars now. Work quietly, but with fervor, and results will be forthcoming. Extra good rays for outdoor activities, sports, promotion stunts.

APRIL 21 to MAY 21 (Taurus) —Clear and effective thinking and planning is the keynote to success in any undertaking now. Fashion your successes in this manner. Don't overstrain, become emotionally overwrought; keep calm.

MAY 22 to JUNE 21 (Gemini)—Acquire a sense of awareness toward world trends now; don't let true opportunity pass you by. Improve education.

JUNE 22 to JULY 23 (Cancer)—A slightly inauspicious position of the moon can be offset by directing energies at necessities, the specifics. Reduce needless time-absorbing oprations to a minimum. Complete unfinished jobs.

JULY 24 to AUGUST 23 (Leo)—Inspire others with a respect for your innate abilities by setting a good example in all fields of endeavor. Don't let extravagance get the better of you; realize the worth of all assets.

AUGUST 24 to SEPTEMBER 23 (Virgo) — Develop your inborn qualities (especially perceptive and imaginative faculties). Do all to the best of your ability. Resourcefulness is a good byword Good advice in Gemini for you.

SEPTEMBER 24 to OCTOBER 23 (Libra) — Venus is in an extremely favorable sphere of influence. Don't pass up this chance to make advances though new methods, the social sciences, your occupation, and future planning

OCTOBER 24 to NOVEMBER 22 (Scorpio) — Exercise your God-given gift of free speech to expound good ideas, wise criticisms —but not at the exclusion of others. An open, constructive mind is best.

NOVEMBER 23 to DECEMBER 21 (Sagittarius) — The inauspicious position of Jupiter at this time advises against acting with haste or indecision. Deal with problems temperately, conclusively. Avoid extremes.

DECEMBER 22 to JANUARY 20 (Capricorn) — Now is the time to make headway, utilizing all the organizational and managerial talent at your command. Beneficial results will depend on forethought. Maintain a cheerful, happy attitude.

JANUARY 21 to FEBRUARY 19 (Aquarius) — The fine position of Uranus portends accomplishment if a conscientious and straight course is pursued. Take care not to fall into ruts, however.

FEBRUARY 20 to MARCH 20 (Pisces) — Your latent talent and ability should be brought to the fore. Never leave the potential undeveloped. Be neither passive nor vindictive but, with logic follow the path of the "happy medium."

YOU BORN TODAY are a combination of wit, enthusiasm, buoyant hope, moodiness and super-sensitivity. You can be the life of the party, or the down-hearted one, depending on your moods. Aim at steadiness, ambition, faith in yourself, your project, work or hobby. Don't squabble with loved ones for while you do not mean to cause differences, you can provoke them unintentionally Your talents fit you for a wide variety of occupations, escepially for the military, law, entertainment, writing, public speaking.

Birthdate of: John Galsworthy, Sir Walter Besant, noted English authors.

PATTERN A593
by Isabel Dobson

PROMINENT DESIGNER

Nicest form of flattery — the dress that defines a pretty waistline, then bells out dramatically! Isabel Dobson, talented American Designer, pays you this graceful compliment in her newest sun-and-dance fashion (neckline given a chic new twist to reveal a beautiful summer tan). If you've ever owned an exclusive "Dobby" original, you know the figure magic of her designs! Now in pattern form, A593 is a cinch for sewing honors — in polished cotton, tissue shantung, or one of the many smart fabric mixtures. "And don't be timid about colors," adds Miss Dobson. "Rich tropic hues, splashy prints are making fashion history this season — the gayer, the prettier!" Pattern A593 is available in Misses' Sizes 10, 12, 14, 16, 18 and 20. Size 16 dress requires 4⅜ yards 35-inch fabric; bodice lining ¾ yard. Send FIFTY CENTS (in coins) plus three cents tax for Pattern A593 to N.D.N. Prominent Designer Pattern Department, 60 Front St. W., Toronto, Ont. Please print plainly YOUR NAME, ADDRESS with ZONE, STYLE NUMBER and SIZE.

FEET HURT?

DR. SCHOLL'S
Foot-Eazer $7.00 pr.
All arch fitting done by expert personnel at
ANDREW'S
Leaders in Footfashion
Established 1902

Listen to a Special Message
from
Premier W.A.C. BENNETT
★
CKLN
Tonight
10:15 p.m.

Money on terms you select

When a customer borrows from HFC, he is shown what we call a payment table. This table (sample below) shows exactly how much you may borrow, how many months you may take to repay, and *the exact* amount you pay each month. *You* select your own repayment plan, to make repaying your loan as convenient as possible.

This dependable service is available to you whenever a prompt loan is needed for any worthwhile purpose.

SAMPLE TABLE

CASH YOU RECEIVE	MONTHLY PAYMENTS	NUMBER OF MONTHS
$105.75	$10.00	12
308.38	24.00	15
510.68	27.00	24
756.56	40.00	24

Borrow with confidence from Canada's first and foremost consumer finance company

HFC HOUSEHOLD FINANCE
G. M. Chilton, Manager
608 Baker Street, second floor, phone 1890
NELSON, B.C.
KIMBERLEY BRANCH: 420 Howard Street, phone LU 2-2228

SPORTS

SURPRISE OF '56 - - - - By Alan Maver

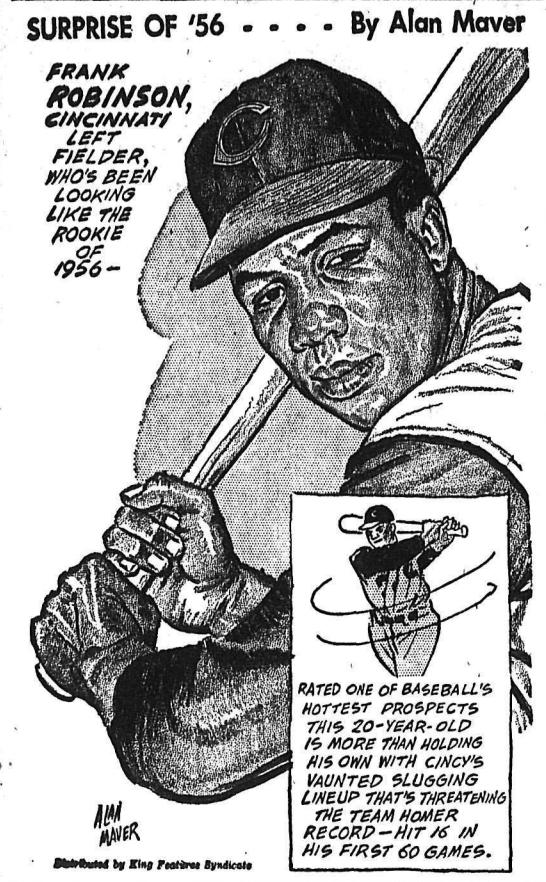

Woman's Dash Records Fall

LONDON (CP) — A London housewife and a young commercial artist broke the recognized world records for the 220 and 440-yard dashes Saturday in the British women's amateur athletic championships at White City Stadium.

June Paul, 24-year-old housewife, ran the 220 yards in 23.8 seconds—2-10th of a second faster than the listed world mark of 24 seconds set by Marjorie Jackson of Australia at the British Empire Games in Vancouver in 1954.

But Mrs. Paul's time will not go forward as a world mark. Maria Itkina of Russia clocked 23.6 seconds three weeks ago and that time awaits ratification.

Janet Ruff, 19-year-old artist, ran the 440 in 56.5 seconds to clip 1-10th of a second from the previous mark shared by Diane Leather of Britain and Pauline Bryant of Australia.

The world mark for the 440 actually is an unofficial one since the International Federation does not recognize it in its list of official records and the distance is not included in the Olympic Games.

NEW CLASS

Sweden's new destroyer Ostergotland is the first of four 2500-ton ships of her class.

Red Publications Argue On Sports

MOSCOW (AP) — Amidst all the Soviet-style hapiness and glory of the Spartakiad sports festival, a sharp disagreement boiled up Saturday between Communist publications on just what sports are for.

Ogonyok, a magazine, got a blistering halfway through the 11-day program by Pravda, the day-to-day Bible of communism, for a picture-story layout on sports.

The magazine seems to have jumped the current Communist track by saying:

"Participate in sports and awards await you; also riches, fame and the acknowledgement of admirers."

That sounds like normal advice athletes get every day in Western countries and the basis for many people to participate in sports.

NOT RIGHT ATTITUDE

But, according to Pravda, that's not the right attitude.

Said the big newspaper:

"The Ogonyok article was rotten."

It called for the "legitimate disgust of readers." It added that such advice smells of "vulgarity and cynicism." "The advice which is presented is insulting to our sportsmen to whom the chase for riches and acknowledgement of admirers is foreign, that which leaders of sport in bourgeois countries cultivate strongly."

The Pravda article neglected to gb into the matter of the Soviet government awarding high-flown titles as "merited master of sports" to men and women for proficiency.

Sovet athletic winners also march out ceremoniously and receive awards while crowds cheer just like in the rest of the world. In adidtion, they usually get a big bouquet from pretty little girls.

That lays them in the aisles and thoroughly glorifies the winners.

Montreal Girl Sets New Mark

TORONTO (CP) — Diane Matheson, 19, of Montreal broke the Canadian native women's record for the 20 metres in a qualifying heat at the eastern Canadian track and field championships Saturday.

She clocked the distance in 25.1 seconds, clipping 1-10 of a second off the old time.

The meet is a warm-up for the Olympic trials in Hamilton Aug. 24 and 25.

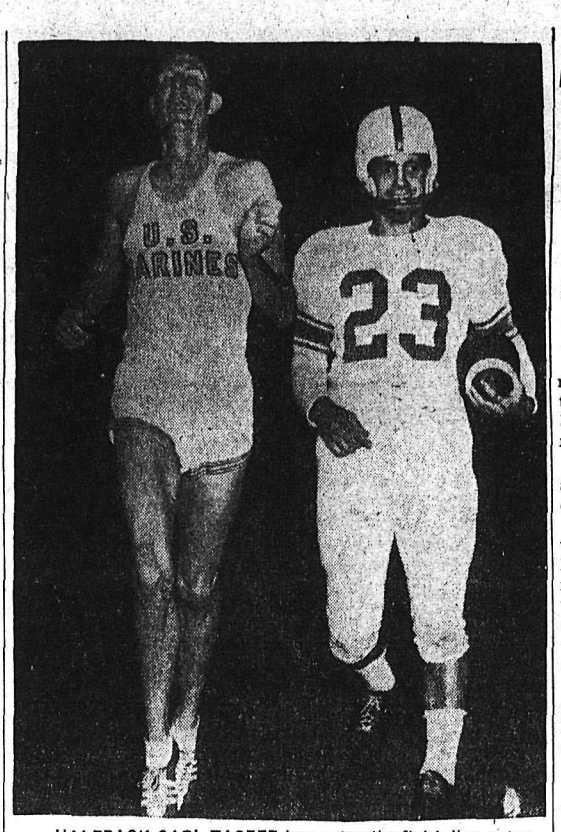

HALFBACK CARL TASEFF jogs across the finish line a step ahead of Wes Santee to prove that even a top miler is no match for six football players. A half-dozen Colts formed a relay team which raced Santee in a mile exhibition prior to the annual Police Boys Club charity intrasquad football game at Baltimore. The Colts, who did 176 yards each, led the miler at one point by 50 yards.—AP Wirephoto.

Smokies, Parks Board Happy Over New Rental Arrangements

TRAIL — Trail Smoke Eaters Hockey Club society and Trail-Tadanac parks board have reached a new agreement on rink rental for the 1956-57 season.

Arnold Lauriente, in making the announcement, said: "We have come to an agreement with the parks board which we feel to be fair and equitable to all concerned."

Smoke Eaters are to pay rink rental of $325 per game and will be responsible for advertising, ticket taking and selling. In past years Smokies have been working on a 65-35 gate split basis with the parks board responsible for advertising, ticket taking and selling.

The new arrangement will mean that although the arena staff will continue to sell tickets at the games, the hockey club will now bear the cost.

Final agreement was reached at a meeting of the hockey club's executive and parks board members.

Mr. Lauriente felt that with "adequate public support, goodwill from the players themselves, and a lot of hard work from the executive of the hockey and booster clubs, Trail can be assured of a hockey organization of which it can be proud."

Mr. Lauriente expressed thanks to the members of the parks board for their attitude of co-operation and the goodwill evidenced during the recent discussions.

Glenn Mason, the hockey club's publicity director, declared before the negotiations were completed that the club was "very happy with the whole thing."

Earlier in the summer the hockey club had approached the parks board with what it declared was a final ultimatum. Either Smokies get an 80-20 gate split or rental for a flat fee of $300 per game or the club would discontinue operation.

The hockey club stated it would be foolish to operate if it knew at the start of the season it would be in the "red" at the close.

Smoke Eaters had been holding off rebuilding for the coming season due to the unsettled rental situation but now expect to move into high gear immediately assembling a team.

Fights

By The Associated Press

New York Madison Square Garden — Ludwig Lightburn, 141, British Honduras, outpointed Orlando Zuleta, 135¼, Cuba, 10.

Bahia Blanca, Argentina — Andres Selpa, 159, Argentina, outpointed Eduardo Lausse, 160, Buenos Aires, 10.

BRITISH SOCCER

LONDON (Reuters) — Results of Scottish League Cup matches:

Aberdeen 1 Celtic 2
Albion R 2 Arbroath 1
Alloa A 3 Hamilton A 1
Cowdenbeath 1 Stranraer 1
Clyde 2 Stirling A 1
Dundee U 6 Ayr U 1
Falkirk 0 Partick T 2
Hearts 6 Hibernian 1
Kilmarnock 0 Dunfermline A 0
Montrose 2 Forfar A 3
Motherwell 0 Dundee 1
Morton 1 Berwick R 1
Queen of the South 0 St. Mirren 0
Raith 3 Airdrieonians 2
Rangers 3 East Fife 0
St. Johnstone 2 Queen's Park 1
Third Lanark 8 Stenhousemuir 2

BALL SCORES

By The Canadian Press

SATURDAY

NATIONAL LEAGUE

Phila ..... 000 000 200— 2 2 1
Brooklyn .. 400 000 01x— 5 9 0
R. Miller, Flowers (8), and Lopata; Newcombe and Howell. L-R. Miller. HRs: Pha-Lopata; Bkn-Jackson, Snider.

New York .. 101 001 010— 4 8 2
Pitts ..... 000 002 000— 2 6 3
Anteonelli, Hearn (6), and Sarni; Kline, Face (7) and Shepard. W-Anteonelli; L-Kline.

St. Louis ... 000 000 300— 3 6 1
Chicago ... 000 000 001— 1 4 0
Schmidt, Collum (9) and Cooper, Jones, Lown (9) and Landrith. W-Schmidt; L-Jones.

Cincinnati . 001 000 002— 3 10 0
Milwaukee 202 010 10x— 6 11 0
Jeffcoat, Acker (4) Black (5) Fowler (7) and Bailey; Spahn and Crandall. L-Jeffcoat. HRs: Mil-Mathews, Adcock; Cin-Post.

AMERICAN LEAGUE

Baltimore . 301 031 020—10 11 1
New York . 000 000 401— 5 7 4
Brown and Triandos; Terry R. Coleman (5) McDermott (8) and Berra, Howard (7). L-Terry. HRs: Balt-Francona; NY-Mantle.

Chicago .. 000 000 001— 1 7 1
Detroit . 103 000 10x— 5 9 3
Wilson, Keegan (5) Kinder (7) and Lollar; Lary and House. W-Lary; L-Wilson. HRs: Det-Torgeson, Boone, Maxwell.

Boston ..... 000 001 000— 1 7 1
Wash. ..... 021 030 00x— 6 6 0
Sisler, Susce (5) Hurd (7) and White; Ramos and Courtney. L-Sisler. HRs: Bos-Williams; Wash-Lemon 2.

Cleveland .. 131 000 102— 8 7 0
Kansas City 100 040 000— 5 9 0
Garcia, Mossi (6) Wynn (7) Naragon; Crimian, Gorman (9) and Thompson. W-Mossi; L-Crimian. HRs: Cle-Wooding; Busby; Kan. City-Simpson.

PACIFIC COAST LEAGUE

Hollywood 3, San Francisco 2
Sacramento 1, Los Angeles 5.
Vancouver 7, Seattle 13.
San Diego 0, Portland 1.

Marilyn Scoffs at Reports She Nearly Drowned Before Removed

By AL MARKLE
Canadian Press Staff Writer

VICTORIA (CP) — Marilyn Bell, defeated in her first attempt to swim the strait of Juan de Fuca, vows she will conquer the turbulent channel next time.

The 18-year-old Toronto swimmer, apparently recovered from the ordeal which ended in defeat Friday when she was within 5½ miles of her goal, said Saturday:

"I learned a lot out of the swim and I am more determined than ever to do it."

Even as it became official that the youthful swimmer will challenge Juan de Fuca's 18.3 miles of rip tides and currents again, controversy developed over whether she was allowed to stay in the water too long Friday.

"MARILYN WAS DROWNING"

Pat Russell, Vancouver girl marathon distance swimmer who helped pace Marilyn during part of her nine hours and 50 minutes in the water, said:

"Marilyn was drowning. Why didn't they take her out?"

The Vancouver Sun said the cries of an enraged group of reporters and spectators aboard accompanying boats saved Marilyn from possibly drowning.

The account said Marilyn was caught between "two hysterical camps," one of which kept urging her on while the other — including members of the press corps — yelled, "You fools, take her out . . . she's drowning."

Ryder denied that Marilyn had been left to long in the water.

"When she asked to come out we got her out," he said.

Ryder said that half an hour after she was dragged from the water, Marilyn was "up and about."

"NONSENSE" SAYS DOCTOR

Dr. R. J. Wride of Victoria, said any suggestion that she was in danger of drowning "is ridiculous."

Marilyn herself scoffed at the reports she was in peril. "I knew that Cliff was right there beside me to help me if I needed him," she said. "Gus knows how much I can take and he knows when I have had enough. He certainly wouldn't have left me in the water if there was any danger."

There was no official word of when Marilyn will make her second try. Reports were circulated that it would take place Monday, but these were quickly discounted by swim sponsors.

The Victoria Times, one of her three sponsors — the others were the Toronto Telegram and Canada Wide Feature Service Ltd. of Montreal — said she probably will go again before the end of August if weather conditions are right.

VICTORIA (CP) — Beaming and in high spirits at her hotel headquarters here Saturday morning Marilyn Bell joined other members of her camp in scoffing at reports that she was 'close to drowning" when her Juan de Fuca swim attempt ended.

Marilyn said: "All of a sudden my strength drained away and I knew I couldn't swim any more. I knew that Cliff Lumsdon was right there beside me to help me if I needed him. Gus (coach Gus Ryder) knows how much I can take and he knows when I have had enough. He certainly wouldn't have left me in the water if there was any danger In my Lake Ontario swim I swam for 22 hours and there were many times when I thought I wanted to quit but Gus asked me to keep trying and I made it.

"I know I can swim the distance and the water was fine for me. I am sorry that I had to come out, not for myself but for all the other people connected with the swim. For myself, I learned a lot out of the swim and I am more determined than ever to do it. I am making no excuses."

Ryder added: "Marilyn doesn't have to make excuses. She made a gallant try and we have never boasted that we were going to make it on our first try."

The veteran coach said: "Marilyn didn't swim her best form Friday. I don't know why. It's just like in any sport — sometimes an athlete is on and sharp and sometimes they are off-form.

Lumsdon, who was beside Marilyn through the last two hours of her swim, said: "I grabbed her when Gus told me to. But if I hadn't done that, she wouldn't have gone under — she would have swum over to Gus' boat under her own power."

Nashua Hit By Colic, Scratched

NEW YORK (AP) — Mighty Nashua was stricken by a sudden attack of colic just two hours before he was to go to the post in the $100,000 Atlantic City handicap Saturday and had to be scratched. In the absence of Mr. Williams, a 10-to-1 longshot, Blue Sparkler, won the first - place jackpot of $65,000 by half a length.

At Saratoga, Vancouver - born Hedley Woodhouse gave Oh Johnny a clever ride to win the 86th running of the $47,700 Travers Stakes. Woodhouse found an opening along the rail at the top of the stretch and went through to save enough yardage and win the 1¼-mile race by almost two lengths.

Nashua's withdrawal was ordered by two veterinarians who found the great thoroughbred to be running a high temperature and administered a sedative.

SARATOGA NEXT STOP

His owner, Lesie Combs II, said: "Nashua was running a 103 temperature and was given a sedative called paperine. He cooled off in a few minutes and we don't think he'll have any more attacks. We plan to let him rest here (Atlantic City) two or three days then ship him to Saratoga."

When Nashua was the two-year-old champion of 1954 he had an attack of colic in October that knocked him out of the $100,000-added Garden State Stakes.

Nashua definitely will not start next Saturday in the $40,000 Whitney at Saratoga, but has been nominated for the $50,000 Saratoga handicap Aug. 23.

Egyptian Swimmers Yanked From Swim

LONDON (Reuters) — The Syrian embassy announced two Syrian swimmers in an English channel race Sunday were withdrawn because Egyptian swimmers have been banned.

Organizers of the swim banned three Egyptian swimmers after the Egyptian government nationalized the Suez Canal. Twenty-three swimmers from 13 countries including Tom Park, formerly of Hamilton, are taking part in the race.

FRIENDLY FAMILY FINANCE
Personal Loans
For Bills, Fuel, Repairs, Cars, or any good reason.
MOUNTAIN FINANCE CO. Ltd.
Suite 212, Medical Arts Bldg.
PHONE 1786

TORONTO or MONTREAL

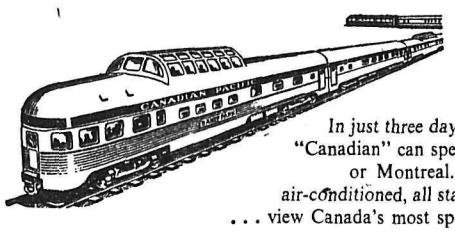

. just three days away!

In just three days Canadian Pacific's record-breaking "Canadian" can speed you across the nation to Toronto or Montreal. You travel in comfort in modern, air-conditioned, all stainless steel coaches and sleeping cars . . . view Canada's most spectacular scenery from your vantage point in an upper-level "Dome."

★ A Canadian Pacific train connecting with the eastbound "Canadian" leaves Nelson at 4:40 p.m. daily, Standard Time.

GO CANADIAN PACIFIC— THE ONLY "SCENIC DOME" ROUTE IN CANADA!

Canadian Pacific

A. M. Steele
City Ticket Agent

R-25

the weatherman helps deliver your

furnace oil

Esso Furnace Oil Weather-Controlled Delivery
Anticipates Extra Demand . . . Protects You from Shortage

You can rely on the sure delivery of clean-burning Esso Furnace Oil thanks to Weather-Controlled Delivery. This is another service you get with Esso Furnace Oil that helps to make your heating safe, clean, trouble-free and convenient.

Guarantee your reliable supply and delivery of top-quality Esso Furnace Oil with an Imperial Oil "Evergreen Contract." Phone or write: IMPERIAL OIL LIMITED.

IMPERIAL ESSO PRODUCTS

USE THE CONVENIENT ESSO BUDGET PLAN
"Buy Your Fuel With 12 Easy Monthly Payments"

AUSTIN W. MOORE
IMPERIAL OIL AGENT
Phone 133 Nelson, B. C. 45 Government Rd.

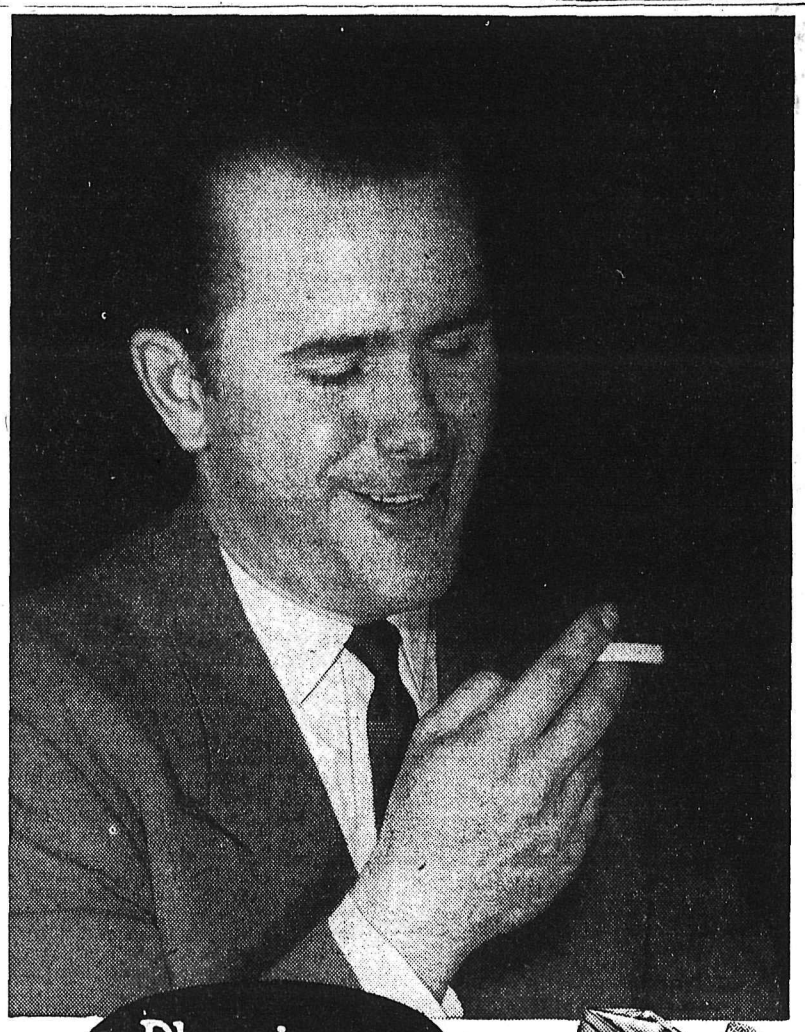

Pleasing...

For a light smoke and a pleasing taste

make friends with

PHILIP MORRIS

PM-48

SPORTS

Net Champions Decided After Age Hassle

OTTAWA (CP) — The Canadian junior tennis championships picked winners in six closed events Saturday.

Tournament officials found Guy St. Pierre of Cap de la Madeline, Que., to old to compete but not before he had reached the third round of both the boys and junior men's singles.

As it turned out St. Pierre defeated the new boys champion in the second round and had won first and second round junior men's singles matches. However, he lost in the third round of both events.

Champions were also crowned in the junior men's and women's singles, girls and juvenile girls and boys singles. No doubles events were played this year.

The new junior men's singles champion is 18-year-old Francois Godbout of Waterloo, Que., who came through with a crowd pleasing 6-3, 2-6, 6-2, 8-6 decision over second-seeded John Bassett of Toronto.

The top - ranked Godbout, loser in the open singles last year to Montreal's Smith Chapman, will not take part in the open today as he has to resume studies.

Ann Barclay of Vancouver lived up to her advance notices by capturing the junior women's singles but not before she was given a terrific scare by third - seeded Joan O'Brien.

HAM RICHARDSON COPS TOURNEY

SOUTH ORANGE, N.J. (AP)—Ham Richardson whipped Neale Fraser of Australia, 6-3, 6-3, 6-2, Sunday in the finals of the Eastern grass court championships for his fourth straight victory over the Aussie tennis tourists.

In winning the title for the first time, Richardson mowed down Aussies Roy Emerson, Ken Rosewall and Ashley Cooper prior to his triumph over Fraser.

Richardson, the No. 7 ranking American, thus moved up as the chief U.S. Davis Cup hope in the upcoming interzone final with Italy and the anticipated challenge round with the Australians in Adelaide Dec. 26-28.

Gilmour Boa Retains Crown

SOUTH MARCH, Ont. (CP) — Toronto's ace marksman, Gil Boa, after a shaky start in the three-day national smallbore rifle championships here, steadied his aim in the last two days to retain his Canadian title.

Boa emerged from final shooting competition Sunday with not only his retained Canadian closed title but also the Canadian open and the iron sights aggregate.

Only major victory to elude the Toronto sharpshooter was the aggregate championship for rifles with any type of sight. That title was won by Larry Moore of Aberdeen, Md.

PHONE 1844 FOR CLASSIFIED

Batteries

MINING — LOGGING AND AUTOMOTIVE
Repairs to All Types
509 Lake St. Phone 898
ARROW BATTERIES

DENY PREVALENT RUMORS PFEIFFER DUE TO BE LOPPED

VANCOUVER (CP) — General Manager Bill Earley of Toronto Argonauts said Saturday there is no basis for reports that Al Pfeifer, import end who caught 15 touchdown passes in 1955, is about to be cut from the team.

He said the reports probably started because Pfeifer only took part in six plays at Calgary Wednesday.

ROYALS SWEEP WOMEN'S BILL

Nelson Royals Sunday afternoon swept the final doubleheader of the regular West Kootenay Senior Women's Softball League season, winning over Riondel Blue Belles 20-4 and 17-1.

Joan Widener pitched all the way in both games, running her personal streak to four victories in the last five games. Since other Royal hurler Ruth Bambrick has been on vacation, Widener has done all the pitching.

Royals collected 10 runs in the big fourth inning, running their margin to 17-2 at that stage. Royals scored three in the fifth and Blue Belles added two in their half of the seventh.

The second game was even more one-sided. Royals scored in every inning, holding Riondel to one run in the first. Four runs in the first, four in the second, three in the third, two in the fourth, three in the fifth and one in the sixth completed Nelson's total.

First-baseman Mermet slammed a double for Nelson in the opener, with Riondel's Gazola clouting a triple. Myrna Cain clouted a Nelson double in the nightcap, with Mermet and Gail Christopherson adding triples and Widener a homer.

SOCCER PLAY UNDER WAY

LONDON (Reuters) — First-class soccer got under way in Britain Saturday with 18 matches in the Scottish League.

Main honors went to two of the lesser-known clubs from the Scottish second division, Brechin City and Third Lanark. Each scored eight goals in the first round of cup play.

Third Lanark supporters went wild with delight at the showing of their new player signed from Partick Thistle, winger Joe McInnes, who scored five goals in their 8-2 win over Stenhousemuir.

Aberdeen, holders of the league cup, lost 2-1 at home to Glasgow Celtic. Aberdeen goalkeeper Reg Morrison injured a finger and had to receive treatment before the teams could kick off.

The two teams promoted this season to the first division, Queens Park and Ayr United, lost their opening matches. Dundee beat Ayr United, 6-1, and the amateur Queen's Park team was beaten 2-1 by St. Johnstone.

The English season opens next Saturday.

MASS SWIM POSTPONED

FOLKESTONE, Eng. (AP) — The mass English channel swimming race has been postponed for 24 hours because of weather conditions.

A total of 27 swimmers from 19 countries have entered. They will compete against each other in a mass start. The first man and woman across will each receive £500.

Avis, Lefty Gould Brilliant As Nelson Outlaws Win Two

Sparked by the brilliant strikeout performances of Walt Avis and Lefty Gould, Nelson Outlaws Sunday swept a baseball doubleheader at Civic Recreation Grounds. Deer Park-Clayton bowed 17-5 in the opener, while New Denver-Silverton went down 5-2 in the nightcap.

The two visiting squads gained a tital of seven hits, four off Avis. Walt, a lanky righthander with at least four methods of delivering the ball, struck out 13 in the first game. Gould, after solving the control problem that haunted him for the first few innings of the second game, fanned 16, including seven in succession.

Gould's performance elicited more comment than did that of his counterpart, but only because it was so unexpected.

Lefty, while effective, had never been undeniably brilliant since joining Outlaws early this summer. But Sunday he stepped over the dividing line between acceptability and brilliance.

He struck out at least one man in every inning but the third, striking out the side in the sixth, seventh and ninth innings. One New Denver - Silverton batter went down in the first, another in the second, two in the fourth, one in the fifth and one in the eighth.

Not only were his strikeouts interesting to the spectators, but they were vital to the cause, especially those that came in the ninth.

Errors by Ken White and George Benwell and a sigle by Tom Ida when Al McDonald fell chasing his fly ball, narrowed the margin to three runs. But Gould, departing from his script of four speeds—slow, slower, slowest and stop—fired a fastball past Art Avison, then returned to his curve ball collection to strike out pinch-hitter Walt Thring.

HAYASHI TOPS

Only member of the losing team to escape going down on strikes was Nobby Hayashi, who did as much as any two team-mates to try to prevent the loss. Nobby took over the pitching chores in the fifth inning after starter Bill Harcus had put himself in a hole with his generosity.

Hayashi retired the side with no damage due to a base-running blunder by Ed Isaakson—his second in two innings—then held Outlaws scoreless until Gould's walk. Earl Lobb's single, a bunt base hit by Tom Marshall and George Benwell's mammoth sacrifice fly to centre field scored Nelson's fifth run.

Isaakson allowed for a few mental blunders by slapping a double in the fifth, driving home two runs and moving the game out of reach of the visitors.

While the ninth-inning errors added to the excitement of the occasion, Earl Lobb's earlier blunder gave New Denver its opening run. Len Erickson slapped a single to left after Lobb dropped his pop foul and scored after a wild pitch and a single by Ken Hayashi.

HEAVY HITTING

Avis' performance, while bordering on the fantastic, was dominated by two things—the active bats of his mates and the sloppy fielding of his rivals.

Outlaws had constructed a 7-1 lead with two runs in the first, three in the fifth and two in the sixth when the American aggregation fell apart at the well-known seams. When the smoke had cleared, Deer Park-Clayton had committed six errors, allowed three Nelson safeties to bounce off shoulders or off gloves and generally made it simple for Outlaws to tally 10 times. A three-run triple by Bernie Monteleone in the seventh inning was the biggest single blow.

Mounties Sweep Double-Header From Rainiers

SEATTLE (AP) — Vancouver Mounties defeated Seattle in both ends of a Pacific Coast League doubleheader Sunday, taking a 3-2 victory in the seven - inning second game after smashing out a 15-7 win in the three-hour opener.

The double loss left the Rainiers 12½ games behind league-leading Los Angeles and only four games ahead of third - place Hollywood.

First game:

Vancouver	121 400 115	15	1
Seattle	103 101 010	7	2

Besana, Drummond (3) and Romano; Podbielan, Schallock (4), Brenner (5) and Orteig.

Secon game (seven innings):

Vancouver	120 000 0	3	0
Seattle	000 002 0	2	1

Beamon and Neal; Fracchia, Scantlebury (3) and Aylward.

"World" Title Goes To Kroll

CHICAGO (AP)—Ted Kroll won the $50,000 first prize in the Tam o'Shanter "world" tournament Sunday by firing a six-under-par 66 in the final round. A crowd estimated at 61,000 jammed the course to see the finale.

While other front-runners folded under the pressure of trying for golf's most fabulous jackpot the steady, 36-year-old Kroll hammered out his fourth sub - par round, 32-34 for a 72-hole total of 273—15 under regulation.

It matched the lowest winning tally in the "world" extravangaza scored by Ben Hogan in 1951.

Kroll, who was in contention on the final round the last two years at Tam only to collapse, finally collected his first major win in 18 years as a pro.

Hall of Famer Rests Comfortably

NEW ROCHELLE, N.Y. (AP) — Frankie Frisch, Hall of Famer and former major league manager, was reported resting comfortably Sunday in New Rochelle Hospital. He suffered a heart attack last Thursday.

"His condition is satisfactory and he spent a restful night," a hospital announcement said.

BALL SCORES

SUNDAY

NATIONAL LEAGUE

New York	000 000 101	2	6	0
Pittsburgh	030 000 00x	3	5	2

Gomez, Ridzik (2) Wilhelm (6) Grissom (8) and Sarni; Law and Foiles. L-Gomez.

New York	001 001 100	3	11	3
Pittsburgh	021 412 01x	11	17	1

McCall, Ridzik (5), Wilhelm (8) and Westrum; Waters, Face (6) and Foiles. W-Waters; L-McCall. HR: NY-Mays.

Phila	100 000 011	3	10	0
Brooklyn	003 102 01x	7	9	1

Roberts, Flowers (8) and Lopata; Craig, Labine (9) and Howell. W-Craig; L-Roberts. HRs: Bkn-Furillo 2, Reese, Jackson.

Cincinnati	000 100 100	2	5	1
Milwaukee	303 002 00x	8	8	0

Lawrence, Gross (3) Fowler (5) Acker (6) Black (7) and Bailey; Burdette and Rice. L-Lawrence. HR: Cin-Post.

St. Louis	000 002 000	2	9	0
Chicago	013 011 00x	6	13	0

Blaylock, McDaniel (3) Liddle (5) Konstanty (7) and Cooper; Rush and Chiti. L-Blaylock. HRs: Chi-King, Irvin.

St. Louis	000 000 000	0	7	1
Chicago	000 000 000	0	5	0

Wehmeier and Katt, Cooper (7); Davis and Chiti, Landrith (9).

AMERICAN LEAGUE

Baltimore	000 001 010	2	6	0
New York	330 000 00x	6	6	0

Ferrarese, Palica (2) and Triandos, Smith (3); Larsen and Berra. L-Ferrarese. HRs: Bal-Nieman; NY-Mantle.

Baltimore	000 020 000	2	11	1
New York	002 101 00x	4	7	2

Wight and Triandos, Smith (5) Turley, Byrne (5) Morgan (5), and Berra. W-Morgan.

Boston	000 001 010	2	7	0
Wash.	202 013 00x	8	14	2

Nixon, Porterfield (1) Hurd (5) Dorish (7) and White; Stone, Byerly (1) Pascual (6) and Berberet. W-Byerly; L-Nixon. HRs: Wash.-Lemon.

Chicago	101 000 000	2	8	0
Detroit	100 301 00x	5	8	0

Pierce, Lapalme (7) and Lollar; Hoeft and Wilson. L-Pierce. HR: Det-Bolling

Cleveland	000 021 012	6	8	0
Kansas C	101 001 000	3	7	1

Score and Hegan; Kretlow and Ginsberg. HRs: Cle-Avila, Smith; Colavito.

Sunday

PACIFIC COAST LEAGUE

Hollywood 6-5 San Francisco 0-3
Vancouver 15-3 Seattle 7-2
San Diego 8-10 Portland 4-8
Los Angeles 4-7 Sacramento 3-1

B.C. Sends 10 Against Reds

VANCOUVER (CP)—Ten British Columbia players have been selected as the nucleus of the Canada all - star soccer team which will meet Moscow Lokomotiv in Toronto Saturday night.

Players representing this province will be: Ken Pears, goal; Jack Cowan, captain and left back; Jack Steele, right back; Pat Philley, centre half; Doug Greig, left half; John Clifford, right wing; Joe Johnson, inside right; Brian Philley, centre forward; Gogie Stewart, inside left; Reg Chapman, outside left.

Eastern Aquamen Plan Strait Attack

VICTORIA (CP) — Toronto swim coach Pat Roach arrived here Saturday to launch a double attempt on Juan de Fuca strait, from Victoria to Port Angeles, Wash.

With him were two eastern swimmers, John Jaremy, 36, Toronto steamfitter who earlier this summer became the second person to conquer Lake Ontario, and Bill Sadlo, 56, veteran New York marathoner who has swum around Manhattan island four times.

Roach hopes to put both swimmers in the water Sunday, make the crossing, and return east.

"We don't want to waste any time," he said. "It costs money to stay here, and we have other committments." Failing a Sunday swim, Jaremy and Sadlo will go Monday or Tuesday.

Strait Defeats Another Challenger

VICTORIA (CP) — The strait of Juan de Fuca defeated another challenger Saturday.

Bill Muir, Saanich, B.C., surveyor making his 10th attempt to swim from Victoria to Port Angeles, Wash., climbed out of the water into his pilot boat at 11:04 a.m. PDT, five hours and 21 minutes after starting the swim at the Esquimalt Harbor mouth.

An adverse flood tide had prevented the challenger from making any headway in the final stages. He had covered only three miles of the 18.3 miles across the strait.

Fernie, Kimberley Survive Tournament

CRANBROOK — Fernie Falcons and Kimberley Dynamos were sole survivors Sunday in the East Kootenay round-robin, four-team baseball tournament for the East Kotenay senior championship.

The Falcons beat Cranbrook 15-6 at Cranbrook Sunday to eliminate the home team, which won only one game in three. Dynamos went through their three games without a loss. Kimberley Hobos were eliminated earlier.

Milwaukee Braves Maintain Margin

Milwaukee Braves continued to withstand the ever-mounting pressure Sunday, defeating Cincinnati 8-2 for the second straight day to retain their game and a half advantage over Brooklyn Dodgers.

The defeat dropped Redlegs three games behind Braves in the tight three-team National League pennant race.

New York Yankees rebounded from Saturday's loss with a sweep of the Sunday doubleheader from Orioles 6-2 and 4-2 to increase their first place margin over Cleveland in the American League to 8½ games.

Indians walloped Kansas City 6-3. Washington made it two in a row over Boston, handing Red Sox an 8-2 loss that dropped them 10 games off the pace. Detroit thrashed Chicago's White Sox 6-2.

Dodgers kept pace with Braves, bouncing Philadelphia Phillies 7-3 in the rubber of their three-game series. Pittsburgh swept a doubleheader from New York Giants 3-2 and 11-3.

Chicago Cubs played a scoreless nine-inning tie with St. Louis after defeating Cardinals 6-2 in the opener of their doubleheader.

Lew Burdette posted his 14th victory for Braves, permitting the Redlegs only five hits, including Wally Post's 21st home run.

POUND FOUR HOMERS

Dodgers pounded four home runs, as seven of their nine hits went for extra bases.

Mickey Mantle slammed his 41st home run and drove in three runs in the first game. The slugger was held to two singles in the nightcap but Yogi Berra provided the key blow with a two-run triple. Mickey now is 13 games ahead of the pace set by Babe Ruth when he slammed 60 homers in 1927.

Herb Score struck out 14 as Indians backed him up with an attack that included homers by Bobby Avila, Rocky Colavito and Al Smith. Score recorded his 12th victory.

Lim Lemon paced a Washington attack with his 20th homer as Senators won their ninth game in 13 meetings with Red Sox.

Frank Bolling blasted a three-run homer and double to provide the offensive thrust in Detroit's second straight victory over White Sox. Bill Hoeft bested Bill Pierce in a southpaw hurling duel.

STAMPS REBOUND FROM ARGO LOSS TO EDGE TICATS

CALGARY (CP) — Calgary Stampeders, beaten 28-13 by Toronto Argonauts Wednesday, rebounded to a 7-0 victory over Hamilton Tiger-Cats in an exhibition football game here Saturday.

Both clubs played it close to the vest, battling through a scoreless first half. Stamps pushed across a converted touchdown in the third quarter.

Baz Nagle capped a brilliant Stampeder march in the third frame when he crashed over tackle for a touchdown which he converted.

In the second half, a good run by Earl Lunsford brought the ball to the Hamilton 11-yard line. Three plunges advanced the ball only to the four and Stampeders lost possession.

Shreveport Slugger Sets Homer Record

SHREVEPORT, La. (AP)—Ken Guettler, Shreveport outfielder, broke the Texas League record home runs Sunday when he blasted his 56th in the fourth inning against Houston.

The former record was 55 set by Clarence Kraft of Fort Worth in 1924. Guettler tied the record Saturday night.

Lokomotiv Conditioning Leads To 5-2 Triumph In Vancouver

VANCOUVER (CP) — Moscow Lokomotivs were scored on Saturday for the first time in its Canadian tour, but showed superior conditioning and speed to outlast British Columbia All-Stars 5-2.

The 20,500 fans who attended the match in Empire Stadium set a Western Canada record for soccer.

Centre forward Brian Philley scored both B.C. goals, while his oposition number, Victor Sokolov chalked up three goals for the winners.

B.C. held the Lokomotiv to a 2-1 lead at the half, but Russian speed, stamina and condition paid off in the final 45 minutes.

Sokolov opened the scoring, left-footing a cross from right winger German Apukhtin.

Lokomotiv made it 2-0 seven minutes later when outside left Yuri Koyalyov beat Ken Pears on a pass from Apukhtin.

Pears robbed the visitors of a goal a few minutes later with a diving save outside of the penalty area.

Philley scored the all-star's first goal on a picture play from inside right Joe Johnson of Nelson and centre half Pat Philley. It came at 43 minutes and ended the first-half scoring.

Four minutes into the half, Philley got his second goal, tying the score at 2-2. Then the Russian speed and stamina began to show.

Sokolov got the winner at 31 minutes, scoring on an open net after Bubukin's shot had rebounded off the goal post.

Bubukin made it 4-2 six minutes later and Sokolov ended the scoring with his third goal at the 40-minute mark.

Russia used only one substitute and B.C. two, John Halley and Bob Lewis.

Newspaperman Widens Lead

OTTAWA (CP) — Montreal newspaper man Bruce Kirby widened his lead Sunday in the ninth of 12 races to decide who will represent Canada in one-man dinghies at this fall's Olympics.

Don Burwash won Sunday's six-mile race on Lake Deschenes.

But Kirby's second-place finish increased his total points to 29¾, giving him a three-point lead over Toronto's Bud Whittaker. The Royal Canadian Yacht Club sailor finished last in Sunday's race to trail Kirby with 26¾ points.

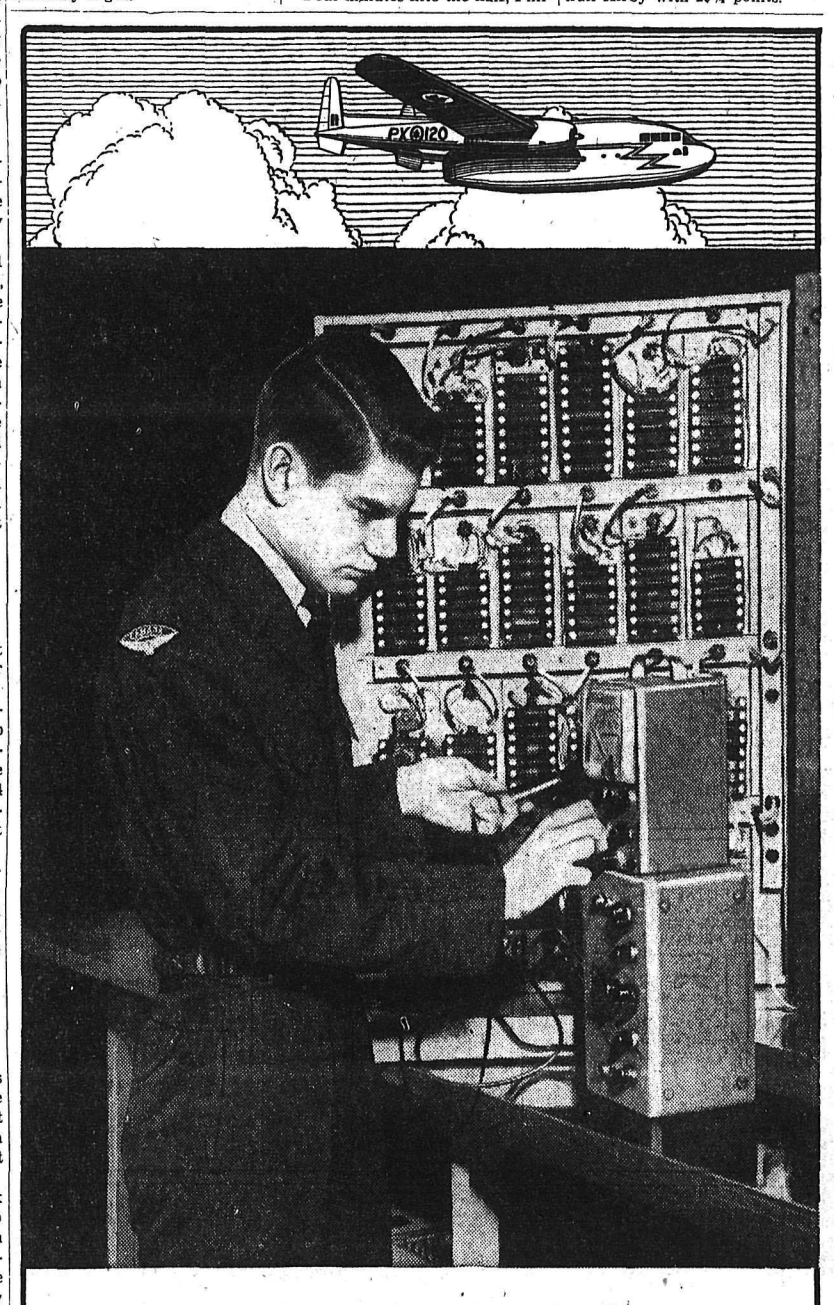

TRAIN FOR MODERN WORK... on aircraft and aviation equipment

If you are an ambitious young man with an eye to your own future success—and have what it takes in aptitude and intelligence—RCAF training will make you a skilled technician in radio-radar or other important aviation trades.

Take advantage of the courses starting now to train as:

AERO-ENGINE TECHNICIANS • RADIO-RADAR TECHNICIANS
ELECTRICAL TECHNICIANS • AIRFRAME TECHNICIANS
ARMAMENT TECHNICIANS • INSTRUMENT TECHNICIANS

You earn while you learn—get regular service pay from the start. You have permanent employment, enjoy good living and working conditions, ample opportunities for advancement, and the pride and satisfaction of serving your country.

Act now! For full information, see, write or telephone
The RCAF CAREER COUNSELLOR
R.C.A.F. Recruiting Unit, 206-8th Avenue East, Calgary, Alberta. Phone 6-3688.

Royal Canadian Air Force

BY APPOINTMENT TO HER MAJESTY THE QUEEN: SCOTCH WHISKY DISTILLERS, JOHN WALKER & SONS, LTD.

The perfect host makes it a point to serve a good Scotch Whisky and there's no finer Scotch Whisky than

JOHNNIE WALKER

Available in 40 oz., 26½ oz., and 13¼ oz. bottles

Born 1820—still going strong

DISTILLED, BLENDED AND BOTTLED IN SCOTLAND 3-6Q

This advertisement is not published or displayed by the Liquor Control Board or by the Government of British Columbia

LI'L ABNER

HENRY

LONE RANGER

BLONDIE

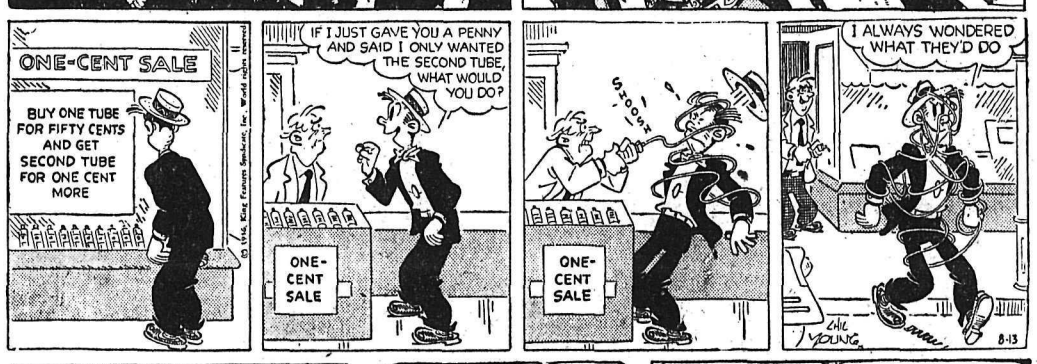

SECRET AGENT

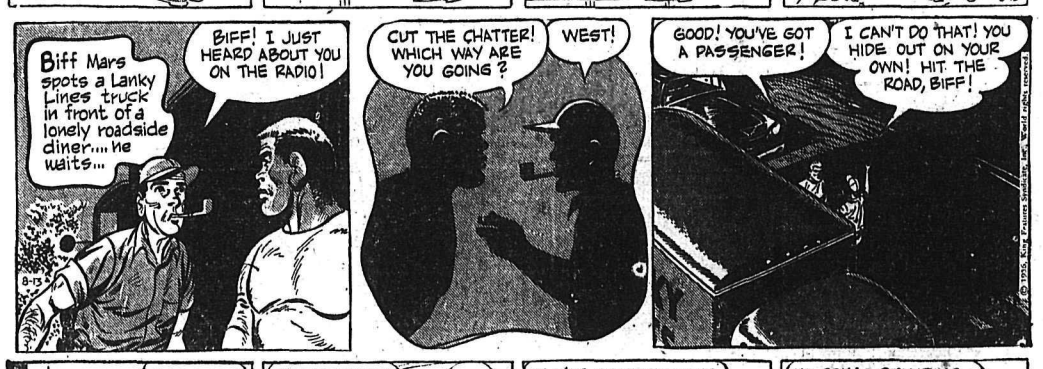

DONALD DUCK

B. BAILEY

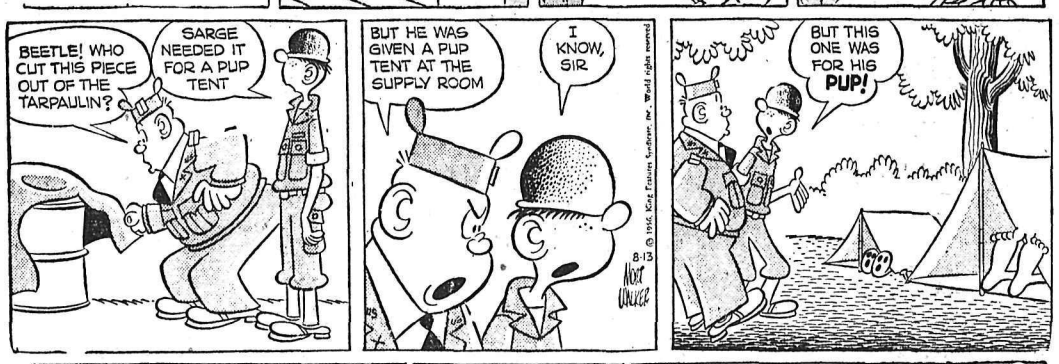

BUZ SAWYER

JIGGS

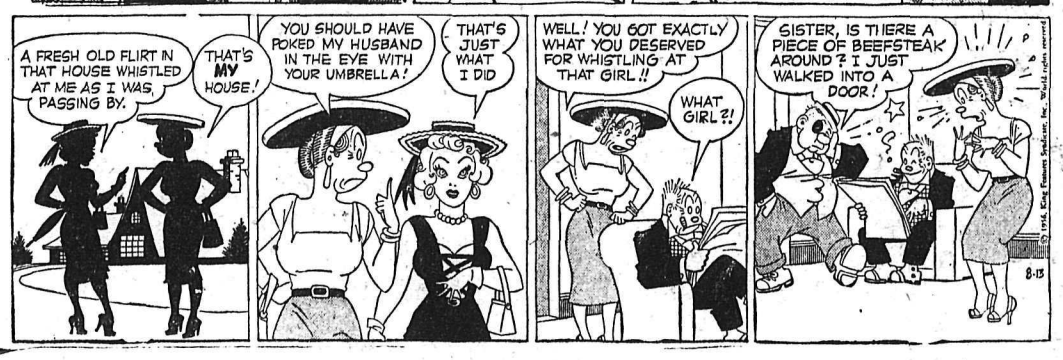

VALUABLE POTTERY

LONDON (CP) — A blue and white Chinese bowl measuring nine inches in diameter was sold for £870 at an auction sale. The bowl was made in the 15th century and bears the six-character mark of Emperor Hsuan Te of the Ming dynasty.

Tax Agreements Get Senate Okay

OTTAWA (CP) — The Senate Saturday ratified without opposition two tax agreements between Canada and the United States and West Germany to avoid double taxation in cases of citizens of one country doing business in the other.

The agreement with the U.S. contains changes to widen the scope of the Canada-U.S. tax convention of 1943. One change is designed to encourage Canadian investment in Canadian subsidairies of parent U.S. companies.

MINERAL SOURCES

Cyprus, in the Mediterranean, largely agricultural, also produces large quantities of asbestos and iron pyrites.

DAILY CROSSWORD

ACROSS
1. Doctor (affectionate term)
4. Tree
7. Slow (mus.)
9. Schemes
12. Body of water
13. Pacific island
14. Kind of daisy
16. Man's name
17. Bottom of a garment
18. Unit of work
20. Proceed
21. Native of Ontario
24. To gush out
27. Political groups (Eur.)
28. Hides
30. Close to
31. Perish
32. White linen vestment (Eccl.)
35. Grate
38. Journey
40. Anesthetic
42. Girl's name
43. Drench
44. Long-legged bird
45. Digit
46. Distress signal

DOWN
1. Indulge in reverie
2. Harem rooms
3. Satisfied
4. Goddess of harvests
5. Expression of sorrow
6. Hindu god of love
7. Nonsense!
8. Dull pain
10. Kind of candy
11. Drawing rooms
15. Skill
19. Exhibition rooms
21. Grampus
22. Property (L.)
23. Whether
24. Frightens
25. Irish ——
26. United Nations (abbr.)
29. Islet in a river (Eng.)
32. Affirms
33. Smooth (Phon.)
34. Internal decay of fruit
36. Close
37. Dollar (Mex.)
39. Constellation
41. Sheep enclosure (Scot.)

Saturday's Answer

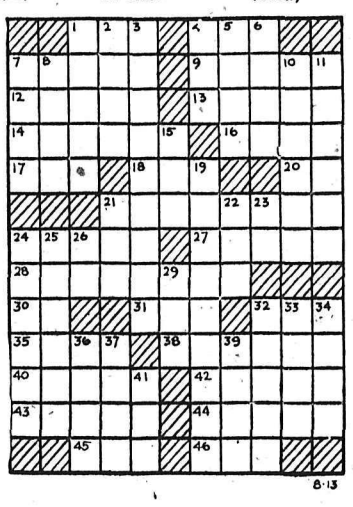

DAILY CRYPTOQUOTE — Here's how to work it:

A X Y D L B' A A X R
is L O N G F E L L O W

One letter simply stands for another. In this example A is used for the three L's, X for the two O's, etc. Single letters, apostrophies, the length and formation of the words are all hints. Each day the code letters are different.

A Cryptogram Quotation

A NMB IUG KTHES AN ETDGEB MCS IUMI ETDGEACGNN AN GCTOPU —WOYUMC.MC.

Saturday's Cryptoquote: HAPPINESS IS ADDED LIFE, AND THE GIVER OF LIFE—SPENSER.

Distributed by King Features Syndicate

ON THE AIR

CKLN PROGRAMS — 1240 ON THE DIAL

(Pacific Daylight Time)

SATURDAY, AUGUST 11, 1956

6:30—Wake-Up Time
7:00—News
7:05—March of Truth
7:10—Farm Fare
7:15—Chapel in the Sky
7:30—News
7:35—Sports News
7:40—Wake-up Time
7:45—Roads and Weather
7:50—Rise 'n' Shine
8:00—News
8:10—Sports News
8:15—Musicale
8:30—Home Gardening
8:35—Musicale
8:45—Serenade
8:55—Entertainment World
9:00—News
9:05—Shoppers' Guide
10:00—News
10:05--Shoppers' Guide
10:15—Musical Holidays
10:45—Memo From UN
11:00—News
11:05—Story Parade
11:15—Two for a Quarter
11:30—Morning Melodies
12:00—Novelty Time
12:15—Sports News
12:20—News
12:30—Farm Broadcast
12:55—Prairie News
1:00—CKLN Reports
1:15—Matinee
1:45—Western Serenade
2:00—Sacred Heart
2:15—Pacific News
2:30—Trans Canada Matinee
3:30—Woman's World
3:45—B C Roundup
4:30—Fable Time
4:45—Hidden Pages of the Air
5:00—Summer Skies
5:30—Closing Markets
5:35—Musicale
5:40—Sport News
5:45—Strikes and Spares
5:50—News
6:00—Rawhide
6:15—Report from Parl. Hill
6:30—Cavalcade of Melody
7:00—News and Roundup
7:30—The Problem of Farm Surpluses
8:30—CBC Symphony Orchestra
9:30—Monday Melodies
10:00—News
10:15—Provincial Affairs
10:30—Dance with Harry Boon
11:00—NEWS Nightcap

CBC PROGRAMS

(Mountain Standard Time)

SUNDAY, AUGUST 12, 1956

7:00—B.C. Fishermen's Broadcast
7.15—Musical Minutes
7:30—News
7:35—Musical Minutes
7:40—Morning Devotions
7:55—March Past
8:00—News
8:10—Here's Bill Good
8:15—Morning Music
9:00—BBC News
9:15—Aunt Lucy
9:30—Laura Limited
9:45—Composers' Corner
10:00—Morning Visit
10:15—Holiday With Music
10:45—Invitation to the Waltz
11:00—Melodic Moods
11:15—Two for a Quartere
11:30—Personal Choice
12:15—News
12:25—Showcase
12:30—B.C. Farm Broadcast
12:55—Five to One
1:00—Afternoon Concert
2:15—Today's Guest
2:30—Trans-Canada Matinee
3:30—Playing Favorites
3:45—Today's Music
4:30—The Magic Carpet
4:45—Story Man
5:00—Summer Skies
5:30—Traffic Jamboree
5.45—News
5:55—Byline
6:00—Rawhide
6:15—Roving Reporter
6:30—T-Canada Sports Review
7:00—News
7:30—Leicester Square to Broadway
8:00—Music by McMullin
8:30—June Eyre
9:00—Let's Make Music
9:30—Canadian Symphonies
10:00—News
10:15—Critics at Large
10:30—James Duncan Chorus

TELEVISION FOR TODAY

KXLY TV — Channel 4

8:00—Sign On
8:30—Democratic Convention *
11:00—The Big Payoff *
11:30—Bob Crosby *
11:45—Bob Crosby *
12:00—The Brighter Day *
12:15—Secret Storm *
12:30—Edge of Night
1:00—Valiant Lady
1:15—Love of Life
1:30—Search For Tomorrow
1:45—Guiding Light
2:00—Of All Things *
2:15—Of All Things *
2:30—Peter Lind Hayes
2:45—What's Cookin'
3:30—Strike It Rich *
4:00—Western Roundup
5:00—Weather Vane
5:05—News
5:15—Doug Edwards *
7:30—Talent Scouts *
5:30—Democratic Convention *
8:00—Starlight Theater
9:00—Susie
9:30—Fabian of Scotland Yard
10:00—Doug Fairbanks, Jr.
10:30—Famous Fights
10:45—The Late Show

* Means live line from network

KHQ TV — Channel 6

8:10—Test Pattern
8:25—Bible Reading
8:15—Color Test Pattern
8:30—It Could Be You *
9:00—Democratic Convention *
11:00—Matinee Theatre *
12:00—Queen for a Day *
12:45—Modern Romances *
1:00—It's Always Jan *
1:30—Band Stand *
2:00—My Little Margie
2:30—My Hero
3:00—Women
4:00—Mr. Engineer
5:00—Little Rascals
5:25—Newspaper of the Air
5:30—Democratic Convention *
9:00—All Star Theatre
9:30—Waterfront
10:00—People's Choice
10:30—Boston Blackie
11:00—Secret File USA

KREM TV — Channel 2

2:15—Test Pattern
2:30—Glamour Girl
3:00—Movietime On Two
4:00—Tic Tac Toe
4:15—The Ruggles
4:45—Shadow Stumpers
5:00—Mickey Mouse Club
6:00—Sky King
6:30—Bold Journey
7:00—Dottie Mack
7:30—Voice Of Firestone
8:00—Monday Evening Film Fair
9:00—News
9:05—Weather Reporter
9:10—Monday Evening Film Fair (Cont)
10:00—Famous Playhouse
10:30—News
10:35—Sleepy Time Gal
10:50—Weather Reporter
10:55—Curtain Call

(Programs subject to change by stations without notice.)

READ AND USE
The Nelson News
WANT ADS

EXPERT TELEVISION SERVICE
On All Makes of Sets.
Phone 1300 Days 1033 R Nights
Except Sundays and Holidays.
Mc and Mc

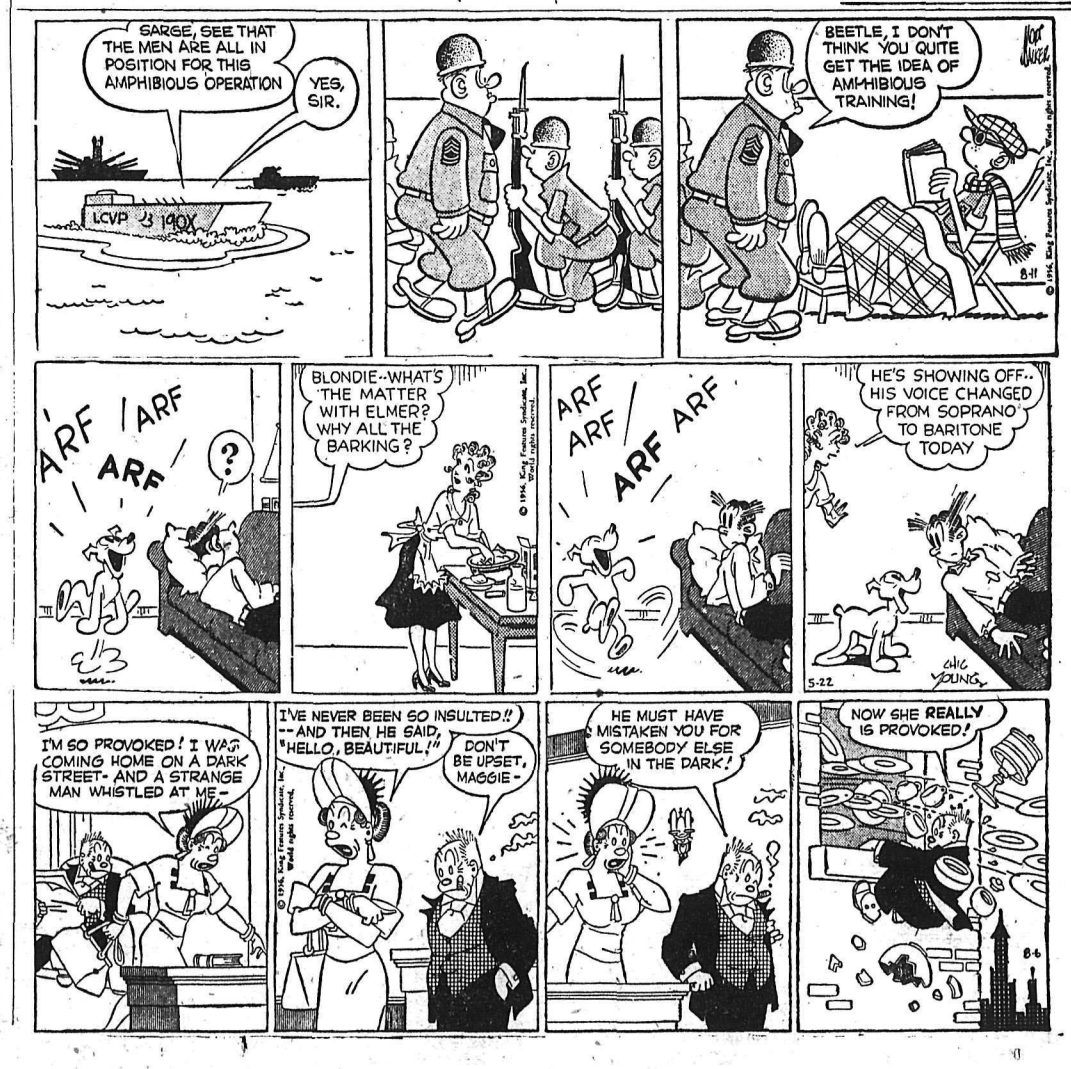

SMALL INVESTMENT - LARGE RETURNS

That's the Want Ad Story - PHONE 1844

BIRTHS

VERIGIN — To Mr. and Mrs. Andrew Verigin, Vallican, at Kootenay Lake General Hospital, Aug. 11, a son.

JONES — To Mr. and Mrs. Glen Jones, 1520 Ward Street, at Kootenay Lake General Hospital, Aug. 12, a son.

KINAKIN — To Mr. and Mrs. George Kinakin, Crescent Valley, at Kootenay Lake General Hospital, Aug. 12, a son.

ARLIDGE — To Mr. and Mrs. Bruce K. Arlidge, R.R. No. 1, Nelson, at Kootenay Lake General Hospital, Aug. 12, a daughter.

HI AND LOIS

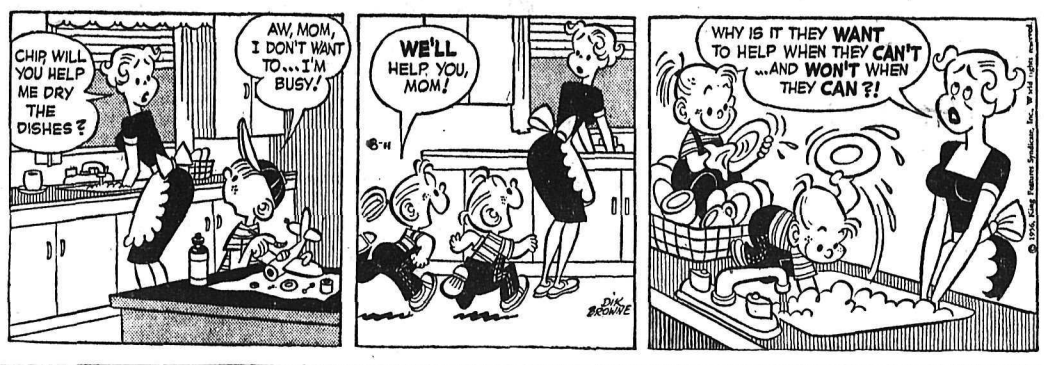

HELP WANTED

MILITARY POLICE CAREER

Young men of above average mentality and physical fitness may train in such exciting subjects as

- CRIMINAL INVESTIGATION.
- PHOTOGRAPHY
- MOTORCYCLE RIDING
- TRAFFIC CONTROL
- UNARMED COMBAT

By joining the Canadian Provost Corps—the Military Police of the Canadian Army—you'll embark on 3 years you'll always remember proudly. You will enjoy . . .

- LIFE LONG FRIENDS
- CHARACTER BUILDING PATRIOTIC SERVICE
- NEW INCREASED RATES OF PAY
- SERVICE THROUGHOUT CANADA—PERHAPS OVERSEAS
- FINEST MEDICAL AND DENTAL CARE
- 30 DAYS PAID HOLIDAYS A YEAR

After these 3 great years, choose a lifetime Army career, or return better prepared, to civilion life.

To be eligible you must be between 17 and 40 years of age and have at least Grade 8 education. Mail the coupon below, 'phone or visit your nearest Army Recruiting Station.

No. 11 Personnel Depot,
4201 West 3rd Ave.
Vancouver, B.C.

Please send me, without obligation, full information on Army careers.

NAME .....
ADDRESS .....
CITY/TOWN .....
PROV. .....
TELEPHONE .....

JANITOR - ENGINEERS, STATIONARY Heating Class "A" and "B", in School District No. 3 (Kimberley) B.C. Duties to start September 1st, and to include janitor work in addition to tending school boilers (low pressure steam).

Class "B" Salary — $280.00 per month; Class "A" Salary—$290.00 per month; Chief Engineer—$15.00 per month additional.

Municipal superannuation plan in effect—applicants must not be over 40 years of age.

Apply to: J. R. Pearse, Secretary-Treasurer, School District No. 3 (Kimberley), Box 1329, Kimberley, B.C.
giving full details of experience and qualification, plus at least one recent testimonial letter from a former employer.

APPLICATIONS FOR THE POSition of school bus driver and maintenance man will be accepted by the undersigned up to 5 p.m., August 10th, 1956. Applicants must have class "A" dirver's licence. Preference will be given to one having carpentry experience and living in, or willing to move to Balfour area. Must be available for work immediately.
J S Livingstone,
Secretary-Treasurer
School District No. 7,
554 Stanley St., Nelson, B.C.

LEADING SALES ORGANIZATION requires 2 ful time and 3 part time dealers in West Kootenay. Annual earnings from $5000 to $8000. Car required. Box 9512 Nelson Daily News.

SCALERS AND BULL TRUCKers required for logging operations on Kootenay Lake. Top wages. Good working conditions Kootenay Forest Products Ltd., phone 1200, Nelson.

EXPERIENCED LUMBER grader and tally man required for Cedar Mill Write Box 718, Revelstoke, or Phone 3-X-1 Revelstoke, B.C.

MAN WITH CAR TO DISTRIbut and pickup catalogue and take orders. $80 to $100 per week. Box 9520, Nelson Daily News, or phone eve. 1335.

RECEPTIONIST, USED TO dealing with public, filing experience. Apply Box 10794, Nelson Daily News, giving details of experience and references.

WANTED — EXPERIENCED drill runner. Apply National Diamond Drilling Co. Ltd., ph 6-4787, Rossland, B.C.

WANTED, EXPERIENCED SAWyer for portable sawmill. Phone 160-Y, W. T. Arishenkoff, Box 680, Grand Forks, B.C.

OFFERS WANTED FOR BUILDing to be demolished. Apply Box 10680, Nelson Daily News

HELP WANTED — FEMALE

$100 MONTHLY FOR WEARING lovely dresses given you as bonus. Just show North American Fashion Frocks to friends. No canvassing, investment or experience necessary. North American Fashion Frocks Ltd., 2163 Parthenais St., Dept. W 1972, Montreal, P.Q.

TRUSTWORTHY, MATURE WOman to represent Ronald-Parties demonstrating (party-plan) Car an asset. Ronald Parties Ltd., 2605 Marlborough Ave., S. Burnaby, B.C.

HOUSEKEEPER FOR ELDERLY couple. 612 Carbonate St.

WANTED — WAITRESSES. PH. 391, Bus Depot Cafe.

SITUATIONS WANTED

NOTICE

Cesspools and septic tanks cleaned with modern equipment. Free inspection and estimates on all jobs. Fred Weyrick, Box 78, Trail.

H. ZYLSTRA
1ST CLASS CEMENT WORK up-to-date methods, old country style. Specialty: Floors, walks, driveways, wet basements and fireplaces. Phone 1364-R.

FOR HANDYMAN AND ODD jobs, phone 256-R.

PROPERTY, HOUSES, FARMS, ETC., FOR SALE

ACROSS THE LAKE
Quarter mile East of Ferry
1.6 acres with a really nice 2-bedroom home which could be a four B. room home. Full basement, oil furnace, 600-gal. tank, wired for range. TV available. Fully insulated. 200 ft. highway and 500 ft. lake frontage. Great possibilities for auto court or sub-division. Garden and fruit. Today's best buy at ONLY **$12,500**
Terms.

ALSO CLOSE IN
FOUR ROOMS AND BATH. Basement and large lot **$7500**
Terms.

McHardy Agencies Ltd.
Real Estate and Insurance
Phone 135 or EVES. 1065-X

2 BEDROOM HOME ON 4 LOTS wired for range, plumbing for automatic washer, new coal and wood furnace. Tiled and lino floors, lawns, garden and fruit trees, $7800.00. Phone 1978-R.

$2500 CASH OR $2750 TERMS buys small 5-room house. Bath and utility. 3 blocks from busline. Available Sept. 1. Apply Box 8346, Daily News.

160 ACRES FARM AND BUSH land, Arrow Lakes in Celgar district. Will trade for house in Castlegar or Nelson. Apply 924 Latimer St.

2 BR HOUSE, FULL BASEMENT and furnace, 4½ acres cleared, 4-stall barn, 200-hen house, city water. Price $9950.00. Terms. A Borsato, Fruitvale, B.C.

FAIRVIEW 2 - BEDROOM HOME and furn. cabin on 2 lots, lake frontage, wall to wall rug. Ph 1520-R evenings.

6 ROOM HOUSE, CENTRAL, good buy for quick sale. Phone 1558-X.

WANTED—3-BEDROOM HOUSE in or near Balfour. Phone 760 Nelson.

12 ACRES OF LAND, 5 CULTIvated, reasonable. Pete Rezansoff, Tarrys P.O., Thrums, B.C.

CASTLEGAR 6 ROOM HOUSE $400 down, $60 monthly Anderson Ag or Kirby & Brown.

2 FARMS WITH BUILDINGS and equipment. W. N. Shukin, Passmore, B.C.

NEAR KOKANEE N. SHORE. Good bldgs., cleared property. Box 9612, Nelson Daily News.

CORNER LOT, 50x60. CONSIDer 1948 car 1950 as part payment. Phone 1083-L.

CORNER LOT, 60x120, UPPER Fairview. Phone 816-X-1.

PERSONAL

ALCOHOLICS ANONYMOUS Box 388 or Phone 366-R

INVISIBLE MENDING. MARY Ward, 209 Victoria Street.

LEARN INVISIBLE MENDING Box 9729, Nelson Daily News.

FAMILY SECURITY PLANS OF $10, $20, $30 plus per month with optional low cost insurance protection at Hall Securities Ltd Strand Building Trail. See Max Tenenbein in Kimberley

FOR SALE MISCELLANEOUS

DEALERS IN ALL TYPES OF used equipment; mill, mine and logging supplies, new and used wire rope, pipe and fittings, chain, steel plate and shapes. Atlas Iron & Metals Ltd., 250 Prior St., Vancouver, B. C. Ph PAcific 6357

4 SAW SCRAG MILL, 2 MOVable saws complete and ready, in new condition. Will produce up to 80M per day from logs 5" to 20" with three men. Paxport Mills Inc., 900 Milwaukee Waterway, Tacoma, Washington.

BUY DIRECT FROM THE MILL. Lumber, plywood, doors, building supplies. Write for complete catalog. Vancouver Sawmills Limited, 1111 E. 7th Ave., Vancouver 12, B.C.

DRY PLANER ENDS FOR KITchen range, fireplace or furnace $10.00 a cord. Fir slabs and edging, long lengths, 2 large cords $15.00. Phone 1757-R.

1 NEARLY NEW 120 BASS ACcordion; 1 garden cultivator with attachments. Ph. 1478-L-1.

ONE COMPLETE SAWMILL. PH. 629-R-2 Trail or write Box 179, Trail.

APPROX. 40,000 B.M. 2x4, 2x6, 1x8, 1x6 lumber, $30 per 1000 S. Kudra, phone 1757-R.

TOP GRADE GEIGER COUNTers for sale. S. K. Metcalfe, 471 Wellington St., Trail, B.C.

TWENTY-FOUR FOOT STEEL coal shute for culvert or shute. Phone 1196-X.

SNOOKER TABLE, 6x12, GOOD condition. Apply Creston Billiards, Creston, B.C.

CHROME SET, PIANO, STUDIO lounge, mattress, sewing machine, etc. Phone 872-Y.

HEALTH FOOD CENTRE, OPEN day and eve. 924 Davies St.

FOR SALE—DAVENPORT AND chair. Phone 1074-X.

ELECTRIC IRONER, ABC CABinet model, $50.00. Phone 2008-L.

McCLARY DELUXE WASHER. Like new. $60.00. Phone 44-X-1.

OLD NEWSPAPER BUNDLES, 10c. Nelson Daily News.

BUSINESS OPPORTUNITIES

RESTAURANT SACRIFICE

Two-storey building on the main street of Kaslo containing five rooms upstairs and a fully equipped restaurant on the main floor. Propane cooking, electric steam table, refrigeration, utensils, etc. Owner has left for the States. For quick sale the price has been lowered to $4900!! Ph. Eric Halskov at Cranbrook Agencies Ltd., Cranbrook, B. C., for details and appointment to inspect!

AUTOMOTIVE, MOTORCYCLES, BICYCLES

FOR SALE — 1952 PLYMOUTH Cambridge 4-door sedan, good condition, must be seen to be appreciated, $975.00 cash. Phone 1734.

FOR SALE — 1951 FORD COUNtry Squire 8 passenger station wagon, excellent condition, new tires, radio, heater, $1200. Phone 804-Y-3.

FOR SALE OR TRADE, '47 MERcury 2 ton flat deck. Phone 91-R Salmo, B.C.

FOR SALE — 16 FT. HOUSE trailer, vacuum brakes, $450.00 Norman Dinney, New Denver.

1951 AUSTIN, GOOD CONDItion. Sacrifice price, $225.00. Phone Ron. 1090 — 8 to 5 p.m.

1948 STUDEBAKER SPECIAL Deluxe sedan, overdrive, radio, heater, good rubber. Ph. 1428-L.

1956 HARDTOP OLDSMOBILE 88, 8000 miles, $2800. Oswald Motors, Castlegar.

FOR SALE OR TRADE — 1951 Thames pickup. Phone 1841.

1950 HUDSON SEDAN. WHAT offers? Phone 3107, Castlegar.

ROOM AND BOARD

FREE ROOM, BOARD AND sewing. Mother's helper on farm urgently needed at once. Capable to take full charge during confinement. Near bus — 15 minutes from Nelson. Continue all winter if satisfactory. Box 10966, Nelson Daily News.

14 YR OLD GIRL WANTS room and board in exchange for mother's help. Working mother requires room and board for self and 2 yr. old daughter. Box 9559, Nelson Daily News.

RENTALS

WANTED — SMALL APT. IN Fairview, for middle aged lady. Apply Box 10792, Nelson Daily News.

UPSTAIRS APT., 3 ROOMS AND bath, High Street, immediate occupancy, $45 month. Apply Suite 1-373, Baker St.

WANTED TO RENT — 2 BEDroom home vicinity between Nelson and Castlegar. Write Box 10973, Nelson Daily News.

HOUSEKEEPING. TWO ROOMed suite, unfurnished, clean and well heated, $40.00 per month. Phone 135 or 1065-X.

HOUSEKEEPING OR SLEEPING rooms, fully furnished with frig day, week or monthly rate Allen Hotel, 171 Baker St.

COMFORTABLE MODERN 3 room suite, good location, available Sept. 1. Fleming Apartmens., phone 130.

ATTRACTIVE 5 ROOM APT., heated, working people preferred. Box 9623, Nelson Daily News.

MODERN, HEATED UNFURnished 3-room suite, plus laundry and storage rooms. Phone 1715-Y.

RESPONSIBLE FAMILY DEsires 2-3 bedroom house. Sept. Phone 816-X-1.

FOR RENT — 2 - BEDROOM house, $60.00. Available Sept. 1. Box 9619, Nelson Daily News.

FOR RENT—ROOMING HOUSE, centrally located. Box 10894, Nelson Daily News.

4 BEDROOM HOME FOR SALE or rent at Harrop, Lake frontage. L. P. Pond, Nelson, B.C.

FOR RENT FURN. BED SITting room. Dishes, linens and frig. Apply Stirling Hotel.

WANTED TO RENT — 2 OR 3 bedroom house. 3 adults. R. A. Paterson, phone 1151-R.

WANTED TO RENT BY SEPT 15, 3 bedroom house. Urgent. Phone 1305-Y.

SUITE FOR RENT. PHONE 316.

UNFURNISHED 3 ROOM APT. Phone 697-X before 3 p.m.

HOUSEKEEPING ROOM FOR rent. Phone 1564-X.

FOR RENT — CABIN AFTER Aug. 15. Phone 1685-Y-1.

2 ROOM HEATED FURNISHED suite. 823 Vernon. Adults.

HOUSEKEEPING ROOM FOR rent. Phone 1353-L.

FOR RENT — 1 ROOM COTtage, no bachelors. Ph. 582-L-2

URGENTLY NEED 3 BEDROOM home. Phone 783-R

2 BEDROOM HOUSE FOR RENT. 718 Observatory.

BUSINESS AND PROFESSIONAL DIRECTORY

ASSAYERS AND MINE REPRESENTATIVES
E. W. WIDDOWSON & CO
Assayers 301 Josephine St. Nelson
H. S. ELMES, ROSSLAND, B.C.
Assayer Chemist Mine Rep.

CABINET MAKERS
J. C. MERMET
Specializing in fine wood work and indoor repairs. Ph. 311 after 3 p.m.

ENGINEERS AND SURVEYORS
G. W. BAERG, B.C.
LAND SURVEYOR
Box 34, Fruitvale, and
373 Baker St., Nelson, B.C.
BOYD C. AFFLECK, M.E.I.C.
BC Land Surveyor, P. Eng. (Civil)
218 Gore St. Nelson Phone 1238
S. V. SHAYLER, P.C. Box 252
Kimberley Ludlow 2-2136
B.C. Land Surveyor Civil Eng.

MACHINISTS
BENNETTS LIMITED
Machine Shop Acetylene and electric welding, motor rewinding. Phone 593 324 Vernon St.

TIMBER CRUISING
FOREST RECONNAISSANCE Co., Box 666 Castlegar, ph. 3266. Timber listings wanted.

Nelson Daily News
Circulation Dept. Phone 1844.

Subscription Rates
Price per single copy 6c Monday to Friday. 10c on Saturday.

By carrier, per week in advance	.35
By Mail in Canada outside Nelson	
One month	$ 1.25
Three months	$ 3.50
Six months	$ 6.50
One year	$12.00
By mail to United Kingdom or the United States	
One month	$ 1.75
Three months	$ 5.00
Six months	$ 9.50
One year	$18.00

Where extra postage is required, above rates plus postage.

WANTED MISCELLANEOUS

WANTED TO BUY — TIMBER and bush land in vicinity of Kootenay Lake. Apply Box 2736 Nelson Daily News.

CASH PAID FOR SCRAP METal, large or small amounts. Box 10812, Nelson Daily News.

URGENTLY REQUIRED SAWlogs, all species, top prices. Ph 1200 Kootenay Forest Products.

WANTED — DIRT FILL. APPLY 709 Eighth Street.

WANTED — 1 LARGE LOAD OF top soil. Phone 1468-L.

LIVESTOCK, POULTRY AND FARM SUPPLIES, ETC.

FOR SALE — COW JUST freshened, first calf. Apply Wm. G. Kinakin, P.O. Box 27, Brilliant, B.C.

FOR SALE — 4 COWS 2 JUST freshened. Apply W. A. Perezoff, Brilliant.

FOR SALE — FRESH HOLSTEIN cow, first calf. Phone 249-L-2.

40 YEARLING HEIFERS MOSTly Holstein. H. Harrop, ph. 1278.

COW FOR SALE, JUST FRESHened. L. Facchina, Shoreacres.

BOATS AND ENGINES

4 ONLY 16-FT. WOODEN DOUble ended life boats. Safe and seaworthy, good condition. $100 each. Columbia Trading, 902 Front St.

FOR SALE — 19 FT. CABIN cruiser, marine engine, good price for quick sale. Phone 752.

CLASSIFIED DISPLAY

NEW low-priced loader

TERRATRAC Model 200
Digs . . . Loads . . . Backfills!

- ½-cu. yd. power bucket
- 36.5 hp gasoline engine
- 8'2" dumping clearance
- All-weather crawler traction and flotation
- Turns with full power on BOTH tracks
- 16" ground clearance
- Weighs only 6670 lbs.
- Optional rear-mounted scarifier, 3-point hitch, winch

Call us for details

BENNETTS LIMITED
Phone 593 324 Vernon St.
Nelson, B.C.

CLASSIFIED DISPLAY (Continued)

New Star in any Logging Show

We are proud to announce the great new McCulloch 4-30 A Chain Saw. Ideal for 1-man felling, bucking, limbing... in timber up to 5 feet thick!

See us for full details and free demonstration.

NOW ON DISPLAY

See
H. "Fritz" Farenholtz,
C. Ross or Alex McDonald

MAC'S
WELDING & EQUIPMENT CO. LTD
614 Railway St. Nelson B.C.
PHONE 1402

Nelson READY MIX CONCRETE LTD
PHONE 871

PETS, CANARIES, BEES

FOR SALE — PUREBRED springer spaniel pups. Phone 98-R, Box 152, Leo Bourdon, Salmo, B.C., on Salmo-Nelway.

PURE BRED GERMAN SHEPherd police puppies. Mrs. H. Bird, Blueberry Creek, B.C.

WANTED — A HOME FOR TWO kittens. Phone 872-Y.

SUMMER RESORTS

THE ANTLERS LODGE
Formerly Queen's Bay Lodge under new management. Cabins, store and rooms, warm swimming, boats and fishing.

LOST AND FOUND

LOST — RED CHANGE PURSE, Hall Mine Road. Phone 1250-R.

Grouse Season Opens in Scotland

LONDON (AP) — "Anybody, dear, who is anybody at all," said the debutante, "wouldn't be caught dead in London after Sunday."

The reason London's social season that begins in May and ends at midnight tonight shifts to the highlands and lowlands of Scotland for what is known as the glorious 12th.

The glorious 12th means Aug. 12 — the opening of the grouse shooting season—but it's also the signal for the beginning of hundreds of house parties in the land of the heather.

But because the glorious 12th falls on a Sunday, the grouse slaughter won't commence until Monday. After three disappointing season in a row the Scots this year have sober hopes for something better in the way of birds to shoot at.

Buy, Sell, Trade the Want Ad Way

Extensive Search for Copper in B.C. Areas

By BRUCE LEVETT
Canadian Press Staff Writer

VANCOUVER (CP) — Major exploration is under way at two points in British Columbia for copper — the red metal which is playing an increasing part in Canada's expanding economy.

Under private development is the Granduc location, 25 miles northwest of Stewart, and only four miles from the Alaska border.

Highland Valley, 300 miles northeast of Vancouver, is the scene of development work by a dozen companies.

BEAUTIFUL AREAS

Both are renowned for their beauty—Granduc is named for a glacier 3200 feet up between the Leduc and Unuk rivers; Highland Valley is a fishing paradise of lakes and streams.

Small mines have produced in Highland Valley, but Granduc is virgin territory.

The copper showings on the Leduc River were located in 1931 but the claims were allowed to lapse. They were picked up again in 1948. Development was begun in 1953.

For the venture, Granby Consolidated Mining, Smelting and Power Co., Ltd., joined with the Newmont Mining Corporation of New York.

Granduc officials L. T. Postle and J. J. Crowhurst say exploration indicated 25,600,000 tons of ore with an average copper content of 1.62 per cent. So far, $851,342 has been spent in driving a tunnel 2000 feet from which crosscuts advanced to known ore areas where 24,000 feet of exploratory drilling has been done, disclosing two main ore bodies.

Mr. Crowhurst, in an address to the Vancouver branch of the Canadian Institute of Mining, said the firm would have to tunnel 20 miles through the mountainside before it could put its property into production — at a cost estimated by engineers at $1,000,000 a mile.

There has been no decision on building the tunnel.

TWO ORE BODIES

Of the two ore bodies, company figures state the west one was traced 970 feet with an average width of 27.8 feet and copper content of 2.03 per cent. The eastern body was traced 900 feet with an average of four-foot width and a 1.77 percentage.

Almost inaccessible, the company has been forced to build an air strip and buy aircraft to fly personnel to the property. Air freight is flown in from Alaska to avoid high mountains between the property and Stewart. Other materials are brought overland across snow fields and the glacier by tractor-drawn sleds. More than 2000 tons of supplies have been brought in this way.

In Highland Valley, bounded by Merritt, Ashcroft and Kamloops, different companies are carrying out exploration and development work on the sites of mines and shafts sunk nearly 40 years ago.

The deposits were discovered between 1899 and 1905.

Showing interest in the valley properties are Kennecott Copper, American Smelting and Refining, Chimo, Mogul and Draper Dobie.

No regular reports of drilling progress have been released because, A. S. and R. spokesmen say, there is nothing to announce.

Refugees From Ice Age Shown By University

MONTREAL (CP)—Fifty refugees from the Ice Age will be among exhibits at the International Congress of Entomology meeting here August 17-25. They'll be on ice, naturally.

The refugees are insects called grylloblatta, slender and relatives of the grasshopper and cockroach. They are found at the edges of glaciers in British Columbia and Alberta.

The grylloblatto, scientists say, has survived unchanged from the dinosaur's day.

Dr. John Stanley, chairman of the Montreal committee of the international insect convention, says the three-quarter-inch long insect can live only in melting ice or similar habitat and dies quickly if held in the hand. Specimens of the rare insect are kept in special refrigerators at the University of Toronto.

More than 1500 scientists from 60 countries will attend the conference being held at the universities of McGill and Montreal.

BRIDEGROOM'S PROPERTY

LLANELLY, Wales (CP)— Best man Tony Williams hurried from his brother's wedding to play football in Ireland. He arrived at the playing field to find he had brought the groom's suitcase, instead of his own football kit.

RCAF in Navy Day Display

VICTORIA (CP) — The RCAF will take part in Navy Day here Wednesday with two fly-pasts over Beacon Hill Park.

Airmen from Comox will pilot seven Lancasters of the 407 (Maritime) Squadron and four CF-100 jets from 409 Squadron.

The jets will also engage in a 20-minute aerobatic display.

Chicken Cornea Gives Man Sight

CALCUTTA, India (AP) — Doctors Saturday announced the grafting of a chicken cornea restored sight to a man blind for six years.

The patient was Manick Gomez, 55, of Dacca. After failing to obtain a human cornea, doctors said they decided to attempt the operation with a chicken cornea. When the bandages were removed Saturday Gomez was able to see.

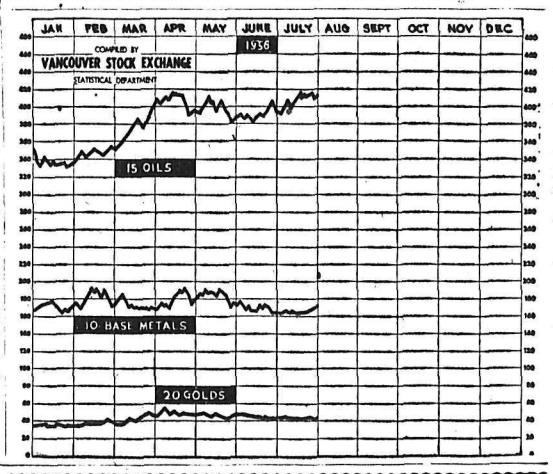

'56 Dodge 4-Dr. V8	'52 Morris Sedan	'56 Meteor Hardtop	'50 Chev. 1-Ton
Was $3200	Was $500	Was $3680	Was $975
Now $2700	Now $300	Now $3295	Now $750
'48 Monarch Sedan	'53 Chev. Coupe	WHIZZER BIKE	'49 Chev. Sedan
Was $700	Was $1650	Was $125	Was $850
Now $475	Now $1295	Now $45	Now $600
40 OLDS. SEDAN	'53 Austin Sedan	'54 Austin Stn. Wg.	'55 Plymouth
Was $200	Was $1200	Was $1450	Was $2450
Now $95	Now $975	Now $1195	Now $2175
'47 Pontiac Sedan	'50 Austin Sedan	'54 Ford Crestline Automatic, Radio, Power Steering	'54 Chev. Sedan Brand New Engine
Was $425	Was $395	Was $2295	Was $2200
Now $375	Now $250	Now $1995	Now $1995
'40 Ford Sedan	'51 Vanguard Sdn.	'52 Chev. Coach	
Was $150	Was $600	Was $1450	
Now $75	Now $395	Now $1200	

We are reducing our used car stock so drop in to see us before you deal. We have many more to choose from.

REUBEN BUERGE MOTORS LTD.
Your Chevrolet Oldsmobile Dealer
323 VERNON STREET (Formerly Nelson Transfer)

"Writing Well Still a Need"
(F. B. Pearce in Daily News, August 10th)
The tools for "writing well" are contained in
WATERMAN'S FREE OFFER
1 Skywriter Pen $1.95
Sturdy for School Use and School Abuse.
With a 25s bottle of Waterman's ink free.
$1.95 FOR THE TWO
Courtesy Hallmark Cards
MANN DRUGS LTD.

News of the Day

RATES: 30c line. 40c line black face type; larger type rates on request. Minimum two lines. 10% discount for prompt payment.

DON ELDER STUDIO
405 Hall St. Phone 1205

Rotary Luncheon Monday 12:15 p.m. Hume Hotel.

Polished Statin Cottons, 36", regular $1.65, to clear, yd. $1.19.
TAYLOR'S DRY GOODS

MAKE IT A DATE!
SERENADERS DANCE PLAY-MOR SATURDAY.

Crisp, bouffant crinolines — all sizes for girls and ladies.
EBERLE'S ON BAKER ST.

CHERRIES FOR SALE
Pick your own, Silver Heights cherry orchard, Kaslo. Bings and Lamberts, 15c lb.; Royal Anns, 12c; Republicans 10c.

RADIATORS
CLEANED and REPAIRED
RE-CORING
Jim's Radiator Shop
516 Front St. Phone 63

J. A. C. LAUGHTON
OPTOMETRIST
VISUAL TRAINING
Medical Arts Building
Suite 206 Phone 141

Wabasso Sheeting, 81" wide, unbleached, per yd. $1.39; bleached per yd. $1.55.
STERLING HOME FURNISHERS

Attic Ventilators for gables and eaves. Aluminum eave sheeting.
T. H. WATERS & CO. LTD.
101 Hall St. Nelson Phone 156

7 piece golden oak dining suite, $49.50.
WE PAY TOP PRICES FOR USED FURNITURE.
HOME FURNITURE EXCHANGE, PH. 1560.

Chest of Drawers, $8.50 and up; coal and wood ranges, $18.50 and up.
WE PAY CASH FOR USED FURNITURE AND ANTIQUES
BIRCH'S FURNITURE
307 BAKER ST. — PH. 47

FUNERAL NOTICE

FIELDS — Funeral service for the late Fern Phyllis Elida Fields, infant daughter of Mr. and Mrs. Marvin Fields of Ymir will be held on Tuesday at 2:30 p.m. at Thompson Funeral Home. Rev. W. Edington will officiate and interment in Nelson Memorial Park.

HOME FREEZERS

Canadian production of home and farm freezers reached 11,992 units last year, up from 9090 in 1954.

Canada's Giant Turtles More Vicious Than U.S. Varities

By ROY LaBERGE
Canadian Press Staff Writer

OTTAWA (CP) — Canada, where snapping turtles are usually caught accidentally by anglers, produces bigger snappers than the United States where they are caught commercially, says a Federal government scientist.

Sherman Bleakney, zoologist at the National Museum here, adds that Canada's snappers also lay more eggs than their American cousins.

One was caught in Quebec's eastern townships with 83 eggs, likely a record. The U.S. high is about 60, the zoologist said.

GIANT SNAPPERS

Bleakney began a study of the records after two whoppers — believed among the largest snappers ever caught—were pulled from Constance Lake, about 18 miles west of Ottawa, within three days.

The 16-inch-long shell of one — a 32-pound, yard-long monster — was dried out and now hangs in his office. Its head was sent to join a big collection of vertebrates' skulls at the University of Montreal.

The big turtle was presented to the museum by Marcel Racette of Hull, Que., who hooked it July 13. He shot it three times with a .22-calibre rifle before it died.

The other — a 34-pound, 42-inch reptile — was buried in the countryside a few miles west of Ottawa by Charles R. Dickson who had kept it alive in his bathtub for several days after he hooked it July 16. It died and Mr. Dickson buried it "because I didn't know what to do with it and it was beginning to get a little high."

BOTTLE BATTLE

He had knocked it unconscious with a bottle in a rowboat battle during which he said he feared for the safety of his 10-year-old son who was with him. Both are non-swimmers.

Mr. Dickson said the turtle wouldn't eat in captivity, but Mr. Bleakney said the blow, and not starvation, probably caused its death. Snappers can live for months without food.

The museum scientist calculated the turtles' age at about 50 years and said they are among the largest ever caught.

He described Constance Lake, where they were found, as ideal for the reptiles. It is a small lake fed by weed-choked, shallow creeks that slowly wind through swamp and bush. The creeks are almost impenetrable, which leaves the turtles unmolested.

Once the snappers reach the age of three years, mankind is virtually their only enemy, apart from internal parasites like worms or external ones such as leeches.

VICIOUS CREATURES

"The snappers can pretty well take care of themselves against anything else," the zoologist said. "They are so vicious that even the newly-hatched will grab at a man's finger."

When they are a few years older the heavy-legged reptiles can take off a finger with a quick flick of their big heads.

They eat both vegetable and animal life. Carrion in the water—such as dead fish—is a special treat. Lily pads, buds, worms, small fish — but not game fish which are to fast to be caught—frogs and even young turtles are a regular part of their diet.

"In Canada, turtles serve as scavengers, keeping our waters clean, and play their proper role in the balance of nature," Mr. Bleakney said.

In the U.S. they are fished commercially with good markets in Chicago and Detroit.

Harris Warns Canadians Of Risk of Inflation

OTTAWA (CP)—Finance Minister Harris warned Saturday that there is a risk of inflation in Canada.

looks like being the most prosperous year in Canadian history for most industries and people.

But the principal risk was that the spirit of optimism might give rise to Canadians spending more on goods and services than the economy was capable of producing. If this occurred, the entire economy would be jeopardized.

He said government fiscal policy is aimed at moderating the expansion of credit. There would have to be self-discipline among all Canadians in spending to avoid inflation.

Mr. Harris explained this as the background for the increase in the Bank of Canada interest rate to a record 3¼ per cent.

He said it is better to have rising rates of interest than "skyrocketing prices."

Canadian industries were even busier than had been anticipated earlier this year.

There were plans for a capital investment outlay of $8,000,000,000 this year, 28 per cent above last year's figure. But it was doubtful that Canada had the plant, raw materials and manpower to achieve this amount.

There was "some danger" in the months immediately ahead that the total rate of spending would run ahead of the ability to produce. In other words, there would be too much money chasing too few goods and services.

Mr. Harris said the government, foreseeing this possibility, had cut its capital expenditures to essentials.

The increased demand for credit had been the outstanding feature of the last 15 months. The increase in the supply of loanable funds had not kept pace with the demand. Thus there was an increasing tightness of money and greater difficulty in obtaining money.

A maximum rate of savings is required, Mr. Harris said. There would be too much money competing for goods if there were no increase in the bank interest rate.

Mr. Harris said he will announce issue of a new series of Canada Savings Bonds as a means to increase savings.

Tot's Body Found

WEST VANCOUVER (CP) — Police in West Vancouver reported today the body of a 21-month-old boy was found in the water 20 feet offshore late Friday night.

The boy was identified as Thomas James Leckie. Three fire department inhalator crews, called to the scene after the discovery at 11 p.m., failed to revive the child.

The Leckie family, from Duncan, was staying with friends in West Vancouver.

Odds... and Ends

... by M. D. B.

The profusion of Gladioli in Mr. Eckmier's garden on Nelson Avenue is drawing many "oh's" and "ah's" these days. It's worth a trip past there to see them.

* * *

Seeing those big logging trucks going down Nelson's hills makes me hold my breath. I realize they have probably traversed steeper hills on their way down mountain sides but I can never help thinking, "What if the brakes gave way". Perhaps if I had a better knowledge of brakes and truck construction it wouldn't faze me, but all I see is that mountain of logs on a much smaller vehicle, and I watch it out of sight with trepidation.

* * *

In to the Library the other day and the librarian was saying it is surprising how many children have continued coming for books during the holidays—more than usual, she believed. She said she was always sorry when children brought their books back and didn't take more out, explaining that they "had television now." Just to keep them coming to the Library is about the most important thing in the world to her, for she knows how much books can mean to one and how important it is to get the reading habit during younger years.

* * *

One of the more observant members of our staff has noticed the lack of pigeons around these parts, recalling that there used to be numbers of them around the CP telegraph corner and the post office.

* * *

And now that she mentions it, I realize I too haven't seen a pigeon since I saw those poor bewildered ones being ousted from their living quarters at the old high school. Do you suppose they gathered up all their Baker Street relatives and hied them off to some more hospitable place? I believe some used to roost in that cupola atop the Madden block.

* * *

Has someone been having pigeon pie, have they been poisoned or did the tearing down of the building next to the telegraph office get on their nerves, making them decide to move away? It used to be that every time the bus docked at the telegraph corner it invariably flushed a dozen or so to the ledges above. Thoughtful souls used to scatter crumbs, popcorn, etc., for them. Their colors were a joy to the eye, their funny strut was laughable and I loved their gently cooing talk. It's a shame if they have departed for good.

Tunisia Changes Marriage Laws

TUNIS (Reuters) — Premier Habib Bourguiba has announced that Tunisia will abolish polygamy and make 15 the minimum age for a woman to marry. The Bey of Tunis will fix his seal to new marriage and divorce laws next week and they will come into force January 1.

Tunisian men will lose their "arbitrary right" to leave their wives by "repudiating" them officially before two lawyers. In future only courts of law will give judgment on divorce.

MP Tom Goode's Condition Fair

OTTAWA (CP) — The condition of Tom Goode, Liberal member of the Commons for Burnaby-Richmond, was reported as fair Saturday following an operation.

Mr. Goode entered Civic Hospital here on Wednesday and was operated on Thursday. The hospital declined to give the nature of the operatipon.

Peach Festival

PENTICTON, B.C. (CP) — The annual peach festival opens here Thusday evening with a future farmers' display as well as art and photography shows.

The agricultural display includes flower and fruit exhibitions as well as a model airplane demonstration and other hobby displays. The fair lasts three days.

Marler Rejects Demands Others Be Allowed to Compete with TCA

OTTAWA (CP) — Transport Minister Marler says he doubts Canadian Pacific Airlines would want to make a new application to the government to run a transcontinental air-cargo service.

He added Friday in the Commons that CPA would have been "very sorry" if its 1953 application had been granted by the cabinet because there is barely business enough now for Trans-Canada Air Lines' Montreal-Vancouver freight service.

Mr. Marler also rejected opposition demands that other airlines be allowed to compete with the crown-owned TCA in transcontinental and transatlantic passenger service. He said competition for TCA would result in higher fares to the Canadian traveller or government subsidies.

MAY GO LONGER

The Commons spent the entire day discussing spending estimates of the transport department. The government hopes the House will wind up its business late today—150th day of the session, second longest in history—but there were indications from the opposition that it will carry into next week. Estimates of several departments still have to be approved.

Mr. Marler said he can find no real merit in arguments that TCA should have competition. The volume of traffic alone precluded this. In 1954, TCA carried 101,000 passengers between Toronto and Montreal while four airlines shared carrying of 541,600 passengers between New York and Chicago.

J. H. Harrison (L-Meadow Lake) asked the government to reconsider its policy of granting CPA a monopoly between Edmonton and the uranium fields of northern Saskatchewan. CPA freight rates were double those of airlines run by the mining companies.

APPROVES EQUAL PAY

At another point, Mr. Marler announced modifications in federal shipping policies in favor of deepsea shipowners. The modifications amount to a complicated series of changes easing terms for the disposal of vessels bought by private operators from the government after the Second World War.

However, Howard Green (PC-Vancouver Quadra) said the new plan will not help bring about re-establishment of a Canadian merchant marine.

The Senate gave final approval to government legislation providing equal pay for women doing the same work as men in industry under federal jurisdiction.

The upper House with little debate also approved a government bill enabling the provinces to apply their white man's liquor laws to Indians. Under the legislation Indian reserves would be given local option to bring liquor on the reserves if the provinces approved liquor sales to Indians.

Metals Market Tone Firmer

NEW YORK (AP) — Prices for aluminum and custom smelter copper were raised last week, giving a firm tone to the non-ferrous metals market.

The custom smelter boost for copper totalled 1¼ cents and brought the price to ¼ of a cent below the 40 cents charged by major U.S. producers since early July. Early in July custom smelter copper had dropped to a low for the year of 37½ cents a pound.

Firmness in U.S. copper prices reflected a rise in demand from producers and higher prices on the London metal exchange early in the week.

When trading resumed Tuesday following the British bank holiday, copper sold as high as about 40¾ cents a pound. By the end of the week,however, it had slipped off to about 39 cents a pound.

An improved demand for copper was reported by sellers in the United States.

Lead prices were steady. Demand for the metal was reported good.

Zinc traders reported steel mills are placing new orders now that steel production has been resumed. The effect of the steel strike on zinc sales was mirrored in industry figures which showed shipments to domestic consumers in July totalled 34,219 tons, off 18,484 tons from June and the smallest monthly deliveries since 1938.

Major metals prices:

Copper — 39¾-40 cents a pound, delivered. Foreign 37½ cents, nominal, New York.

Lead—16 cents a pound, New York; 15.8 cents, St. Louis.

Zinc—13.5 cents a pound, East St. Louis; 14 cents, New York.

Silver — 90¾ cents an ounce, New York; 78¾ pence, London.

CHICAGO POLIO BATTLE RESTS WITH PARENTS

CHICAGO (AP)—Parents have been handed the final responsibility for helping stem Chicago's critical polio situation.

Dr. Herman N. Bundeson, the president of the board of health, reported that what the city has done and is doing to avert the possibility of an epidemic. Then he said:

"The board of health has done everything possible; now it's up to the parents."

Bundesen, along with other officials, has been urging widespread inoculation against the diseases. Free centres administering Salk vaccine have been set up around the city.

In his report on the number of polio cases, Bundesen said there were 676 cases, including 18 deaths, up to Friday.

Financial Times Questions Wisdom Of Raising Canada's Bank Rate

LONDON (CP) — The Financial Times questions whether the orthodox bank rate weapon against inflation is most suited to Canada's peculiar needs.

In an editorial on Thursday's decision in Canada to raise the bank rate from 3 to 3¼ per cent, the newspaper sees Canada in an odd monetary position.

Whenever Canada seeks to curtail money supply by raising the bank rate, the higher interest rates entice investment capital from abroad, particularly from the United States.

"Certainly the pace of expansion looks like getting out of hand," says the Financial Times. "Labor and materials are becoming scarce, and it is generally agreed that the 21 per cent increase in capital spending proposed for this year cannot be put through without a serious effect on the price level or the import bill."

Either way, the newspaper sees Canada caught.

"Short of an inconceivably abrupt check to the pace of expansion, the Canadian authorities can exercise only a limited and tentative control over the situation. It may be questioned whether the orthodox bank rate weapon is that most suited to their needs."

Two South Koreans Get Life Sentences

SEOUL (AP) — Two South Korean civilians have received life sentences for the assissination of Lt.-Gen. Kim Chang Yong, counter-intelligence chief of the Korean army.

They ambushed the general last January as he rode along a street in a jeep. The prosecutor had demanded death penalties.

West Germany Buys British Planes

LONDON (AP) — West Germany plans to buy £5,000,000 worth of British airplanes.

The Armstrong-Whitworth Aircraft Co. said it has been notified by the German federal republic that it plans to place an order with them for 68 Sea Hawk planes plus spares and equipment.

Spring and Summer
Jackets
Complete Stock
25% OFF

Reg.	Sale
$11.95	$ 8.95
$13.95	$10.50
$16.95	$13.75

EMORY'S LTD.
THE MAN'S STORE

New Bonds Pay Higher Interest

OTTAWA (CP) — Finance Minister Harris Saturday announced that a ne wseries of Canada Savthat a new series of Canada Savwill pay higher average interest rates to Canadians who retain them for long periods.

The bonds, dated Nov. 1, 1956, will mature 12½ years later on May 1, 1969, and will be offered for sale up to Nov. 15, 1956.

A new feature is that the bonds will carry 13 coupons, the first covering a six-months period and the remaining 12 a one-year period each.

The first two coupons will pay interest at an annual rate of 3¼ per cent, the next two at 3½ per cent, the next two at 3¾ per cent and the remaining seven at 4 per cent. The average interest yield to maturity is 3.76 per cent a year.

The interest rates for the new series—the 11th since the end of the Second World War—compare with a flat interest rate of 3¼ per cent in last year's issue.

Mr. Harris said the decision to offer the new series reflects the strong public response to the 10th series which resulted in sales of about $725,000,000 to 1,176,589 buyers.

The new bonds will be available in coupon form in denominations of $50, $100, $500, $1000 and $5000. Limit for any one purchaser is $5000.

Major-General Newburn Dies, 93

HAMILTON (CP) — Maj.-Gen. Sydney C. Mewburn, 93, Canada's minister of militia and defence late in the First World War, died at his home here today.

Retired from active public life for several years, he was one of Hamilton's top lawyers before entering the House of Commons in 1917. He retired from parliamentary life in 1925.

Maj. - Gen. Mewburn was defence minister from 1917 to 1920 during the Canadian Corps' march to victories with the Allies in the First World War. He directed the department in the ticklish days of conscription and the vital period of demobilization and reconstruction.

He represented East Hamilton in the House of Commons from 1917 to 1925. It one time a Liberal in politics, he ran as a Unionist when conscription was the big issue in the "khaki electon" of 1917.

He was elected and taken into the cabinet of Sir Robert Borden immediately. He was re - elected as a Conservative in the general elections of 1921 and 1925, retiring on the eve of the 1926 campaign.

He is survived by a son and a daughter.

Doll Up Your Printing

When we say "Doll Up" your **Printing** we mean it . . . **Printing,** like most other businesses, is changing . . . the same as styles in men's suits and ladies' dresses, furniture and furnishings for the home . . . **Printing,** by that we mean letterheads and office stationery, the style of which has been in use for years, needs changing to meet modern trends . . . that's what we mean when we say "Doll Up" your **Printing** . . . Let us "Doll Up" your office stationery.

Commercial Printers
DIVISION OF
News Publishing Co. Ltd.,
Publishers of Nelson Daily News
PHONE 1844 — NELSON

Valuable Documents of Former Nelson Doctor Handed to Gov't

OTTAWA (CP) — The federal government Saturday was presented with the only known documents proving that Canada definitely has taken possession of Arctic regions to which it lays claim.

H. W. Herridge (CCF—Kootenay West) handed the documents over to Mines Minister Prudham in the Commons on behalf of Dr. L. E. Borden of Victoria, formerly of Nelson. Mr. Prudham turned them over to Citizenship Minister Pickersgill who said they will be deposited in the archives of Canada.

Mr. Herridge disclosed the existence of the documents in the Commons July 5. He brought to light long-forgoten reports of the first Canadian Arctic expedition in 1903-04 when official possession of Ellesmere and Southampton Islands was taken on behalf of the government.

SOLE SURVIVING MEMBER

Dr. Borden, believed to be the sole surviving member of the expedition, informed Mr. Herridge of the existence of the documents last year.

Dr. Borden, botanist and doctor on the expedition, had the historic papers stored in a trunk in his attic. The copies he had kept for years were signed in his presence aboard the vessel Neptune by Commander A. P. Low, leader of the expedition. Copies also were placed in cairns on the two islands.

Ellesmere is the northernmost island in the Arctic. Southampton Island is just south of the Arctic Circle, at the northern end of Hudson Bay.

Canada regards its Canadian Arctic as all the land area lying between two geographic lines drawn from the western end eastern ends of Canada and meeting at the North Pole.

CAMPBELL, SHANKLAND & CO.
Chartered Accountants
Auditors
576 Baker St. Phone 235

Have The Job Done Right
VIC GRAVES LIMITED
MASTER PLUMBER
PHONE 815

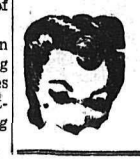

HAIGH
TRU-ART Beauty Salon
Phone 327
576 Baker Street

CHARM BEAUTY SALON
All Beauty Culture and Cold Waves
Medical Arts. Bldg.
Phone 1922 Res. 211
Helen McCallum, Prop.

Ask Your Grocer for
Ellison's U-Bake Bread Mix
Whole Wheat or White
It Makes Excellent Home Made Bread
PHONE 238
ELLISON MILLING & ELEVATOR CO. LTD.

PRESCRIPTIONS

CITY DRUG CO.
"YOUR REXALL PHARMACY"