1988

Nelson Daily News

Vol. 55 — NELSON, B. C., CANADA — FRIDAY MORNING, AUG. 3, 1956 — Not More Than 6c Daily, 10c Saturday — No. 87

PROVINCIAL LIBRARY
PARLIAMENT BUILDING
VICTORIA B.C.
21 31 Dec 56

WEATHER FORECAST

Kootenay: Variable cloudiness with a few showers along the ridges in afternoon. A little warmer. Light winds. Low high at Cranbrook and Crescent Valley 45 and 75.

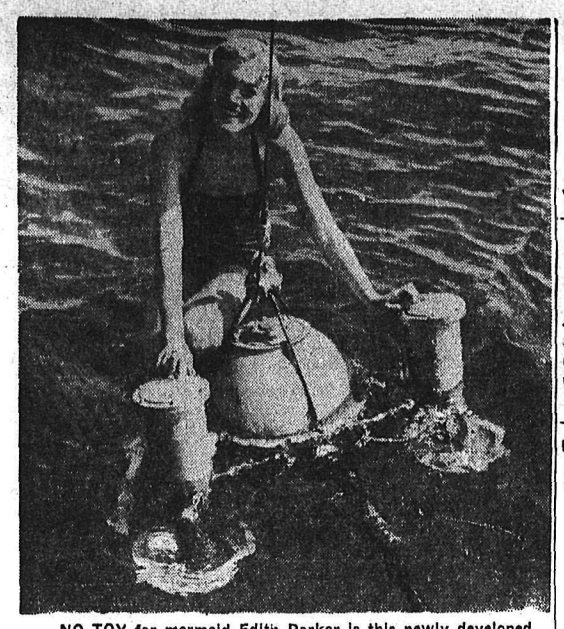

NO TOY for mermaid Edith Parker is this newly developed underwater gravity meter. The device, now being used to explore the bottom of Lake Erie, is lowered to the bottom of a lake or sea then sends back signals which aid geologists in determining the rock structure underneath. The device, a three-legged steel-coated assembly, weighs 240 pounds. In Lake Erie, it is being used to determine favorable locations to drill for oil and gas. Deposits have been found along the north shore of the lake and several companies are investing heavily in the search for more.
—Central Press Canadian.

Court Martial Case Goes to Jury Today

Marine Hero Upholds McKeon; Thinks Marine Corps Regrets Court Martial

By ARTHUR EVERETT

PARRIS ISLAND, S.C. (AP) — A retired U.S. marine combat general said Thursday he thinks the corps regrets ever court martialling Staff Sgt. Matthew C. McKeon for the death of six recruits.

With this outspoken testimony from Lt.-Gen. Lewis B. (Chesty) Puller, lawyer Emile Zola Berman rested his defence of the 31-year-old drill instructor who April 8 led recruit platoon 71 on a death march into Ribbon Creek.

The case is expected to go to the jury today — 18 days after it opened.

Puller, blue eyes flashing, square jaw jutting, testified at McKeon's trial on charges of manslaughter, oppression of recruits and drinking on duty:

"I say this night march was and is a deplorable accident . . . I think, from reading about the testimony of Gen. Randolph McC. Pate yesterday, that he agrees and regrets this man ever was ordered tried by general court martial."

Pate, commandant of the corps, testified he thought McKeon should have been demoted one stripe for drinking, and transferred. Later, replying to a hypothetical question put by the prosecution concerning the tragic march, he said "it might be necessary to award . . . a court martial at to the degree of . . . guilt" in such a case.

GOOD TACTICS

Puller testified he believes McKeon's night march was good military tactics and not oppression of recruits.

And he stunned a predominantly military audience by declaring he would train them anyway he thought they should be trained, regardless of any directives from his superiors.

"Success in battle, that is the only objective of marine training," he said.

Before Puller took the witness stand, a young drill sergeant here on Parris Island laid his marine career on the line in defence of McKeon.

Sgt. Leland Blanding, 22, of Binghamton, N.Y., risked disciplinary action by revealing he led five recruit platoons on marches similar to McKeon's death march but without loss of life.

Marine sources said any punishment of Blanding was up to his battalion superiors. They added that, in their opinion, Blanding would not continue as a recruit drill instructor.

NO OPPRESSION

Puller captured the rapt attention of the entire courtroom as he made his way to the witness stand with a cocky, rolling stride.

A strong aura of drama surrounded the stocky, 58-year-old Puller, a marine from 1918 until his retirement last Nov. 1.

On his chest gleamed eight tiers of bright decorations. At the top were his five Navy Crosses, more than any other marine ever won. The decoration is the corps' second highest.

Berman outlined McKeon's leadership of the death march as the defence interprets it and asked:

"Without regard to the results, have you an opinion whether or not this is oppression of recruits?"

"In my opinion, it is not," Puller replied.

10 ISLANDS TO BE FEDERATION

LONDON (Reuters) — Queen Elizabeth Thursday gave royal assent to a bill which will enable the eventual welding of 10 British Caribbean islands into one country—The Caribbean Federation.

Officials hope that elections will be held among the future federation's 3,000,000 residents next year and that the federation will begin operation shortly after a government is elected.

The bill will lead to the linking of Barbados, Jamaica, Antigua, Montserrat, Trinidad and Tobago, Dominica, Grenada, St. Lucia, St. Vincent and St. Christopher-Nevis-Anguilla.

Use Colombo Plan To Supply Grain To Asia Suggests CCFer

OTTAWA (CP)—Hazen Argue of the CCF Thursday suggested that the Colombo plan be used to supply Canadian grain to Asian countries.

He made the proposal as the Commons discussed Canada's $34,400,000 contribution to the Colombo plan this year, an increase of $8,000,000 over 1955. Under the plan, wealthier members of the British Commonwealth give capital and technical assistance to underdeveloped countries. All Canadian aid has gone to India, Pakistan and Ceylon.

Mr. Argue, member for Assiniboia, said Canada should allot additional funds to the Colombo plan and that they be used to buy cereal grains from Canadian farmers for the Asian countries which need and want food.

POOR JOB

Canada, he said, is doing a "miserably poor job" in economic aid. Its contribution came to just over $2 per capita or one-seventh of one per cent of the gross national product-value of all goods and services produced by Canada.

He referred to press reports that India may buy 100,000,000 bushels of wheat from the United States.

External Affairs Minister Pearson said the Colombo plan was never designed to supply food except in case of emergency. The Asian countries themselves preferred capital and technical assistance. For instance, an irrigation project would enable them to grow more food.

Canada was anxious to sell wheat wherever it could but India had had a good crop this year and was unlikely to buy any from Canada.

Mr. Argue said he was not suggesting that food supplies replace current capital aid. Additional funds should be made available for this purpose. India had bought wheat from both the U.S. and Australia last year but not one bushel from Canada.

Gaglardi

Air Survey, Six Days on Foot Showed Jumbo Pass Unsuitable

Hon. P. A. Gaglardi flew into Nelson Thursday with two of his engineers to look the people in the eye.

The fiery minister of highways wants no one to think he's "dealing from the bottom of the deck" and told Nelson Chamber of Commerce members so in an hour-and-a-half meeting Thursday afternoon.

He was referring to his choice of Rogers Pass as the Trans-Canada highway route in preference to the hard-pressed for Jumbo Pass.

Talk of double dealing has been whirling about since publication of certain letters by Federal Public Works Minister R. H. Winters in which Gablardi appeared to have made the Rogers Pass choice before thoroughly investigating the Jumbo Pass route which runs through the Kootenays and would greatly benefit the area.

The minister denied that this was so, explaining that Winters himself admits that this was not so. He also assured chamber members that the Jumbo Pass route had been thoroughly explored. "If you're looking for a six-bedroom house and someone shows you a two-bedroom house, you don't waste further time investigating the rest of the building, if you have something more suitable to look at." So it was with Jumbo Pass, the minister explained.

"Aerial reconnaissance and six days in the pass on foot turned up major obstacles that did not exist in Rogers Pass and so it was disqualified and more detailed studies were then carried out on Rogers Pass."

MANY QUESTIONS

Chamber members fired questions at Gaglardi at his invitation in an effort to clear up any misconceptions. The minister assured that the snow fall conditions had been fully studied "and at no time is it prohibitive", that there were no tunnels planned on the B.C. government portion of the highway and none to their knowledge on the federal portion. Consideration was given to the communities that would benefit from the more southerly Jumbo route, the minister said, but "development of an area was never the purpose of building the Trans-Canada Highway.

"There's no comparison between a highway and a railroad," Gaglardi replied when asked why Rogers Pass was chosen for a highway route when the CPR had abandoned it and there was talk of 40 men being killed in it.

"Many of the obstacles the railroad faced we can go over, we can build an eight to 10 foot grade where a railroad must be a two foot grade and must have more gradual curves," Gaglardi explained.

The minister told members a number of times "I didn't come here to make any promises. I came to answer questions and look you al in the eye." And he made no promises although members questioned him on future plans for the area and suggested that through Rose Pass and down through the St. Mary's River would make an excellent alternate to the Trans-Canada Route.

The minister did remark that concerning the Rogers Pass choice he felt someone in the area had tried to embarrass him politically.

DISAPPOINTED

Nelson chamber was quick to make clear they had not done so and reminded the minister that, although they were disappointed, they had not criticized him. He came to explain his position because he wanted to, not because the chamber had demanded it, members recalled.

He was accompanied by his location engineer J. P. Hague and assistant location engineer N. R. Zapf.

Twenty-four Nelson chamber members and representatives from Kaslo, Lardeau and South Slocan attended the meeting held in the Chamber of Commerce room.

No Queer Beast

WOLF LAKE, Mich. (AP)—This community breathed easier Thursday. Its "mystery beast" has been identified as a half - shaved but friendly St. Bernard dog.

Mr. and Mrs. Raymond Ferrier said their two-year-old dog, Reno, was shaved along the back and rear quarters for treatment of an infection.

Reports told of a beast with "shaggy mane," and "lean body," who left huge tracks.

Coast Forest Closure Lifted

VICTORIA (CP) — The partial industrial and complete recreational forest closure imposed on Vancouver Forest District at midnight July 23 was lifted at noon Thursday.

Removal of the closure, the second this year, followed extensive rain over Vancouver Island south of the Campbell River and along the Mainland coast.

Elsewhere in Vancouver Forest District humidity is very high with a consequent increase in forest-fuel moisture content.

"Fire hazard throughout the district now is moderate," lands and forests minister Williston said.

"We are very grateful to the public for the way they have cooperated during the recent period of extreme hazard," the minister said.

"Everyone has been so careful that the number and extent of fires in the district have been kept to a minimum.

PLANE NEARLY TRIPLES SPEED OF SOUND

NEW ORLEANS (AP) — Air Force Lt.-Col. Frank K. (Pete) Everest Jr. flew the Bell X-2 research rocket plane 1,900 miles an hour last week, nudging close to three times the speed of sound.

Everest attained the unprecedented velocity July 25 while exploring the heating effects of supersonic flight upon the plane and its instruments.

Everest, a visitor here from Edwards air force base, Calif., where he is chief of flight test operations and where he has been flying the X-2, declined Thursday to be interviewed until the air force gives him permission.

The air force, which had withheld news of the flight, indicated that Everest would not be available to reporters until after defence department discussions today.

Everest's flight, at the altitude he flew, was reported to be about 2.85 times the speed of sound.

Canadian Ballet Company Opens Run In Washington

WASHINGTON (CP) — The youthful and spirited National Ballet Company of Canada is to open a two-week run Thursday night in Washington's Carter Barron Amphitheatre, scene of the company's triumph when it made its Washington debut last year.

A large number of the capital's diplomatic corps was expected to be on hand for the opening performance "Offenbach in the Underworld", Anthony Tudor's comic operetta about the life and goings on of a fasihonable French cafe in the 1870s.

Plumbers to Vote On Contract

VANCOUVER (CP) — A province-wide vote of plumbers and pipefitters, Local 170 will be taken Saturday on an employers' offer which came as union officials were completing plans for strike.

Acceptance of the offer has been recommended by the union negotiating committee.

Details of the proposed settlement were kept secret. Employers must also vote on the proposals.

The former offer of a 15-cent increase this year and 15 cents next year was unanimously rejected by the membership. Plumbers asked for a 25-per-cent wage increase.

DOLLAR LOWER

NEW YORK (CP) — Canadian dollar was ⅛ lower at a premium of 1 11-16 per cent in terms of U.S. funds. Pound sterling ¼ lower at $2.78¼.

WORST TYPHOON IN YEARS HITS CHINA COAST

PEIPING (Reuters) — More than 200 ships, ranging from big freighters to tiny fishing craft, scurried into Shanghai Harbor Thursday to escape the fury of Wanda, the worst typhoon to hit the China coast for at least 50 years.

Vicious winds trailed by torrential rains lashed the Chinese mainland after plotting a pattern of wreckage through Formosa and Okinawa, south of Japan.

Military spokesmen said it would take several days to tabulate the amount of damage caused by the typhoon. No casualties were reported on Okinawa.

In Formosa, police reported five persons killed by Wanda's fringe winds Wednesday, 19 missing and 10,000 stranded by floods. Seven fishing smacks were reported lost and two dikes burst south of Taipei.

Denies Sending Wire

BRANDON, Man. (CP) — An official of two companies which distribute natural gas said Thursday he has been advised that Trans-Canada Pipe Lines Ltd., will not have gas available for delivery in Brandon and points east until the summer of 1957. Brandon and Winnipeg had hoped to have gas this winter.

Frank J. Simington, general manager of Plains-Western Gas and Electric Co., Ltd., and its parent company, Great Northern Gas Utilities Ltd., of Edmonton, said the companies received the information from Bernard Lowe, sales manager for Trans-Canada in Toronto.

In Toronto, Mr. Lowe denied having sent the telegram and said no one had been authorized to sign his name to any such communication.

250,000 In B.C. Schools

VICTORIA (CP) — Preliminary estimates indicate the school population in British Columbia this year will hit the 250,000 mark, educaton minister Ray Williston said Wednesday.

"This is more than double the 1945 enrolment of 120,000," he said.

The latest estimates include some 14,000 B.C. children who will start school for the first time in September and 2,695 children who have come to the province from other parts of Canada and the world.

About 9,000 teachers will be employed and there still is a "serious" shortage of high school teachers which must be met, he said.

Parliament Thursday

By THE CANADIAN PRESS

External Affairs Minister Pearson indicated a formal protest may be lodged over U.S. immigration authorities, treatment of a Canadian survivor of the Andrea Doria.

Mr. Pearson said the Canadian Embassy in Cairo has been asked to report on the number of Canadian citizens in Egypt.

The government announced a three-year Canada-U.S. study will be made of the feasibility of harnessing the tides of Passamaquoddy Bay for power.

Resources Minister Lesage said a special committee is being set up to plan the long-range development of Canada's 17 national parks.

Soviet, Egypt Asked To Suez Conference

Britain, France Advise Nationals Leave Egypt; to Hold off on Force

By ARTHUR GAVSHON

LONDON (AP) — The Western Big Three Thursday night invited the Soviet Union and Egypt to participate in a 24-country conference aimed at setting up international control of the Suez Canal.

This was announced as Britain and France, advising their nationals to leave Egypt, moved toward a war footing in the Mediterranean. But a good authority said the United States had received assurances that military strength will not be used pending the Aug. 16 conference in London —unless there are "provocative acts."

Thus a cooling-off period of two weeks appeared to be developing. But Cairo dispatches cast doubt on whether President Nasser, who seized the Suez last Thursday under a nationalization decree, would agree to any sort of international action undoing his Suez-for-Egypt plans.

U.S. State Secretary Dulles, who met here with British and French leaders to draft the conference plans, seemed somewhat relaxed as he prepared to depart for Washington. He called results of the meetings "very satisfactory."

BRITAIN CALLS RESERVES

Dulles had been meeting here with the British and French foreign ministers—Selwyn Lloyd and Christian Pineau. He also had the opportunity to talk with Prime Minister Eden, busy hustling reserves to the colors and ordering air, army and naval units to within striking distance of Cairo.

A communique issued by the foreign secretaries acknowledged Egypt's right to nationalize assets subjects to its own political control. But it condemned "the arbitrary and unilateral" seizure of the waterway, saying that act "involves far more than nationalization."

The fireign secretaries said: "They consider that the action taken by the government of Egypt having regard to all the attendant circumstances, threatens the freedom and security of the canal as guaranteed by the convention of 1888.

"This makes it necessary that steps be taken to assure that parties to that convention and all other nations entitled to enjoy its benefits shall in fact be assured of such benefits."

BRITAIN CALLS MEET

Britain issued the formal invitations to the conference. They go both to the signers of the 1888 convention in Constantinople and a second group of countries "largely concerned with the use of the canal, either through ownership of tonnage or pattern of trade."

The first group includes Egypt, France, Italy, The Netherlands, Spain, Turkey, Britain and Russia. The second is composed of the United States, Ceylon, Australia, Denmark, Ethiopia, West Germany, Greece, India, Indonesia, Iraq, Japan, New Zealand, Norway, Pakistan, Portugal and Sweden.

EGYPT MAKES ODD REQUEST

Asks U.S. for Technical Aid in Suez Operation

WASHINGTON (AP) — The Egyptian Embassy has asked the United States government whether it would provide technical aid to Egypt in operating the newly nationalized Suez Canal, it was learned Thursday.

The surprise inquiry came Tuesday, just about the time State Secretary Dulles left for London to caution Britain and France against an armed clash with Egypt over the canal crisis.

Foreign aid officials, somewhat startled by the Egyptian request, are reported to have informed the Egyptians that they did not consider it an appropriate time to raise any such issue.

The request was made by the Egyptian Embassy's commercial secretary, Hassan el Abd. He asked whether the International Co - Operation Administration, which administers U.S. foreign aid, would be willing to train Egyptian pilots for ships passing through the Suez Canal.

Abd reported his conversation was in line with Egypt's determination to develop and improve canal facilities, keeping the canal open to all traffic as promised.

Monaco's Baby Due In February

MONTE CARLO, Monaco (AP) — Princess Grace of Monaco is going to have a baby in February, the palace announced today.

The princess, actress Grace Kelly of Philadelphia, was married to Prince Rainier III of Monaco in ceremonies here April 18 and 19.

By the terms of a treaty with France, this principality on the Mediterranean becomes subject to French taxes, and its men to the French draft, if Rainier dies without an heir.

Today's announcement said: "His Serene Highness Prince Rainier III, prince sovereign of Monaco, announced today in a broadcast message to his people that Her Serene Highness, Princess Grace, is expecting a baby to be born in the month of February.

MANSLAUGHTER CHARGE

VICTORIA (CP) — A charge of manslaughter arising out of a fatal traffic accident July 6 was laid in city police court Thursday against Roderick J. Graff of Victoria.

Police identified Graff as the driver of a car which was in collision with cyclist Reginald F. Minhinnick, 68.

CAMPNEY TO SEE "GUN" REPLACED

VANCOUVER (CP) — Defence minister Campney said at City Hall Thursday he will see that Vancouver gets a replacement for its worn out 9 o'clock gun.

"The 9 o'clock gun has become a part of our way of life in Vancouver and I'm going to see what that we get another to take its place," said the liberal MP for Vancouver centre.

CCF Does Right Swing, Sets Out New Policy

By RICHARD ANCO
Canadian Press Staff Writer

WINNIPEG (CP) — The CCF Thursday threw aside the Regina Manifesto, its guide in Canada politics for 23 years, and took on a new battle cry of liberty, equality and mixed economy.

In a new 24-paragraph declaration of principles, approved by the CCF national convention meeting here, the party advocates a swing to the right, a society with public, private and co-operative enterprise.

How radical the change is from the harshly anti-capitalist manifesto was uncertain. It did arouse opposition from a minority of delegates. But, on the surface, it solved a philosophic crisis confronting social democrats everywhere in an era of prosperity and capitalist optimism.

The opposition was answered by national chairman David Lewis and premier T. C. Douglas of Saskatchewan, leader of the only CCF provincial government.

They said private business had its part to play in the life of the economy, that an element of choice was essential to a free nation and that free enterprise, rather than being just tolerated, should be given opportunities and helped in its growth.

But they denounced monopolies and big business which they said were industries for public ownership.

Other delegates urged a return to the "path of 1933" and a firmer statement of CCF policy against free enterprise and for a society of socialism.

Water Levels

	Thurs.	Wed.
NELSON	4.80	5.10

HERE IS AN AERIAL VIEW of burning and smoking oil tanks at the McKee plant farm near Dumas, Tex., after an explosion and fire that claimed 18 lives. More than 30 persons were burned and injured in the blast and resulting fire. Remains of five huge petroleum storage tanks, two of them still burning, may be seen in this view.—AP Wirephoto.

And in This Corner...

PRINCEON, N.J. (AP) — The word trickled out Wednesday that they're trying to build a typewriter that works by itself.

You talk into a microphone, and the machine types up your letter. No pretty secretary lends a hand.

The rumors had been flying around town that Radio Corporation of America's laboratories here were working on such a development.

An RCA spokesman confirmed them — but he said the project has "a long way to go" before it is successful. It still is in the development stage by a research team.

Not only is it less attractive than a secretary but its vocabulary isn't as good either.

The device, in a five-foot tall cabinet, is a phonetic typewriter using an electronic brain to memorize words. So far, it has a vocabulary of only 10 words.

They are: "I, can, you, read, it, so, sir" and — of course — "RCA" three words.

SPOKANE (AP) — A woman heard someone trying the rear door of her apartment house early today and let loose with a pan of water from her upstairs window.

Doused in the line of duty was Police Officer Roland H. Miller, who had been making his regular locked door check.

The woman had been bothered by prowlers recently and wasn't taking any chances.

"She was greatly relieved to find I was the one on the receiving end," said the damp policeman.

WINNIPEG (CP) — The city's health committee Wednesday approved hiring of an official pigeon hunter.

But the pigeon population will be safe from the city's silencer-equipped gun until applicants pass a police test and the committee decides how much the job is worth.

"Nobody is going out at four o'clock in the morning for nothing," said Ald. Maude McCreery. "He has to have two boys to pick up the dead birds — just like a dog when you're hunting."

FORT COLLINS, Colo. (AP) — A want ad in the Fort Collins Coloradoan read:

"Eighteen-year-old son and 23-year-old Pontiac must part. Will sell Pontiac, $50. Has travelled 71,917 miles. Still willing and able."

TONIGHT
The most beloved of all musical dramas.

20th CENTURY-FOX presents
RODGERS & HAMMERSTEIN'S
CAROUSEL
GORDON MacRAE
SHIRLEY JONES
CAMERON MITCHELL
THE FIRST MOTION PICTURE IN THE NEW
CINEMASCOPE 55
Shows 7:00 - 9:10
CIVIC A FAMOUS PLAYERS THEATRE

STARLIGHT DRIVE-IN
Show 9:00 p.m. — Feature 9:30 p.m.
ADULTS 75c — STUDENTS WITH CARDS 50c
Showing TONIGHT and SATURDAY

Everything you've heard about "GUYS AND DOLLS" is true. The fame of this great screen entertainment grows bigger day by day.

SAMUEL GOLDWYN
presents America's Own Musical!
GUYS AND DOLLS
STARRING
MARLON BRANDO · JEAN SIMMONS
FRANK SINATRA · VIVIAN BLAINE
in CINEMASCOPE and in COLOR
with ROBERT KEITH · STUBBY KAYE · B.S. PULLY · JOHNNY SILVER
and THE GOLDWYN GIRLS
Written for the Screen and Directed by
JOSEPH L. MANKIEWICZ
Music and Lyrics by FRANK LOESSER · Choreography by MICHAEL KIDD · Photographed in EASTMAN COLOR
DISTRIBUTED BY M-G-M
CARTOON and NEWS

Auto-Vue Drive-In
TRAIL, B.C.
TONIGHT and SATURDAY
"HIS MAJESTY O'KEEFE"
Technicolor
Burt Lancaster - Joan Rice
SHORTS — CARTOON

CASTLE THEATRE
Castlegar, B.C.
Shows 7:00 and 9:00
TONIGHT and SATURDAY
Something new in comedy
"I AM A CAMERA"

ELK Drive-In
CASTLEGAR, B.C.
Showing Tonight, Friday, Sat.
Show Time 9:10 p.m.
"THE GIRLS OF PLEASURE ISLAND" (Tech.)
Plus "THE BLACK SWAN"

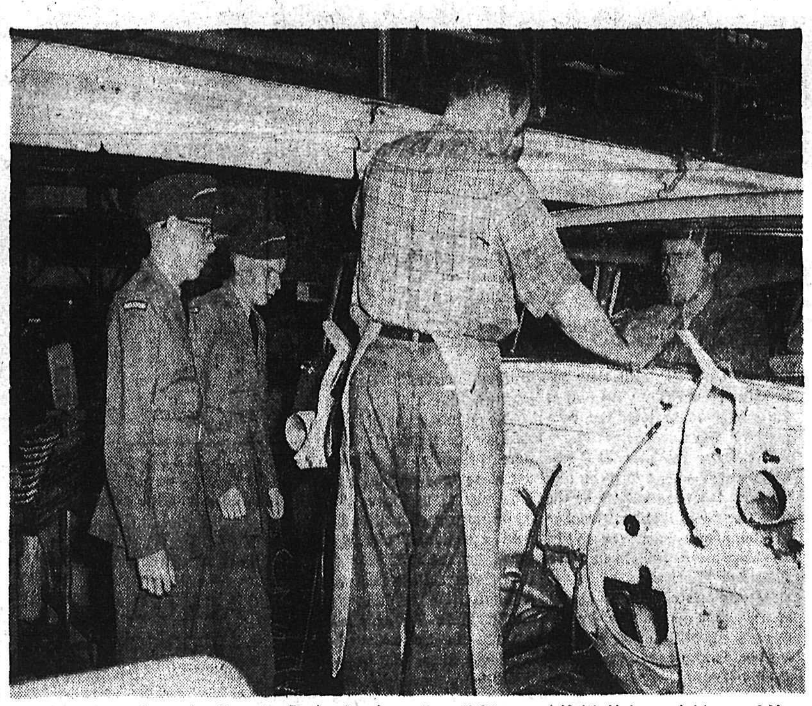

B.C. Air Cadets attending the Senior Leaders Course at RCAF Station Camp Borden recently paid a visit to the Oakville plant of the Ford Motor Company. John Carlson, left, son of Mr. and Mrs. F. W. Carlson, 10 North Lake Road, Powell River and Keith Holmes, right, son of Mr. and Mrs. J. S. Holmes, 320 Richard St., Nelson, are shown above showing a keen interest in the method used in installing the unbreakable windshield in the new Ford product.

Four "Miracle" Years Outlined By Gaglardi at Birthday Banquet

Hon. P. A. Gaglardi, B.C. Minister of Highways, outlined the accomplishments in the past "four miracle years" of what he termed "the most aggressive government on the North American continent", before an audience of over 130 at the Hume Thursday night.

"We have demonstrated that Social Credit is a government of action," he said in addressing the Social Credit supporters from all points in the Nelson-Creston constituency, celebrating the party's fourth year in power.

"We are a government of sound policies run by ordinary men who have gone into it with everything they've got and all that they believe, and today we are already reaping some of the fruits," he said.

"If we have proven so much in the past four years, how much more can we do after four years of experience?"

Mr. Gaglardi outlined a few of the major projects which the B.C. government has taken on during their four years of office.

"One of our first big jobs was bringing about some order where chaos had previously reigned," he said. "Then came the PGE, which has turned into one of the great-paying facets for B.C."

Speaking of hospital insurance, he commented on the great numbers of petitions which were previously made to the provincial government.

"People are satisfied with it today," he said. "We have the best hospital insurance scheme in the whole North American continent."

In commenting on education and welfare, the minister said, "You can judge a government by what it does for its young people, its widows and its pensioners. The greatest resource of any government is not in its natural resources but in its youth. We are supplying 80 per cent of all costs for education," he said.

"This government leads all governments in social assistance and has the highest bonus to the aged of any government in Canada on a per capita basis," the minister from Kamloops stated.

Turning to construction and highways, Mr. Gaglardi said, "We have blazed the trail in our construction program and have set the pace for the rest of the world to look at, because we have faith in our country."

He pointed out that in 1952 under the Liberal government, the cost of moving one yard of rock was $2.25 and one yard of dirt, 66 cents while in 1955 under the Social Credit government, the cost for moving rock had been reduced to $1.65 and for dirt, 35 cents.

"We have moved 20,000,000 cubic yard of dirt and 5,000,000 cubic yard of rock and have saved upwards of $9,000,000 on contracts alone," he said.

A welcome to visitors and to the ministers, Mr. Gaglardi and Hon. W. D. Black, was extended by Mayor Joseph Kary who also extended congratulations from the city to the government on the celebration of its fourth year in power.

"We have had great cooperation from both ministers in our municipal affairs," he said.

Chairman and president of the Nelson - Creston Social Credit group, Mrs. W. J. VanMaarion also welcomed the guests.

Musical entertainment following the banquet was provided by vocalist Norman Gibson, accompanied by Mrs. Joseph Kary and accordianist, Marlene Amoroso of Nelson.

Mr. Gaglardi will keep a postponed engagement with the Windermere district Board of Trade here today.

Black SC Choice

Hon. W. D. Black, provincial secretary and minister of municipalities, was unanimously elected Social Credit condidate for Nelson-Creston in the next provincial ejection at the Social Credit banquet in the Hume Thursday night.

The nomination was made at the banquet with all parts of the Nelson-Creston constituency represented to celebrate the party's fourth anniversary in B.C.

In accepting the nomination, Mr. Black said, "It is gratifying to me personally that you have enough faith in me to nominate me again. I have tried to serve all the people, regardless of their political creeds and I shall continue to do so.

"The things that have been accomplished in this constituency have only been done because people such as yourselves have put your backs to the wheel and have made your wishes known. Those wishes have become legislation and policy today," he said.

"If our government ever had a motto, it is this, that success in government is not judging or listening to who is right, but doing what is right."

Chairman for the nominating convention was J. A. Wilson of Nelson.

The Weather

NELSON	42	70	.03
Toronto	49	71	
Winnipeg	57	83	
Regina	60	77	
Lethbridge	52	73	.41
Calgary	47	73	.01
Edmonton	57	79	
Kimberley	51	66	.05
Kamloops	54	75	.31
Penticton	52	76	
Vancouver	52	65	.83
Victoria	52	57	1.04
Whitehorse	42.	61	
Spokane	43	65	

Sommers Says Will Seek Re-Election

TRAIL — The policy of attacking persons instead of policies was evolved by the Liberal party in B.C. at their convention last year, R. E. Sommers, MLA for Rossland-Trail, stated Thursday evening in a vigorous speech. Recent attacks against him were part of new opposition tactics similar to those used in Alberta, he said.

Despite rain and threat of rain a large gathering attended a garden party held at Fruitvale celebrating Social Credit Day in B.C. It was the minister's first public address to Rossland-Trail Socreds since his resignation from the cabinet to fight implications of allegedly accepting bribes during the course of his government duties. "My enemies have tried to mix my personal life with my responsibilities. They have attacked my wife and children through anonymous telephone calls."

The former minister gave every indication of carrying on and said he would seek re-election in the next election.

Mr. Sommers spoke highly of the Government's plans to give a rebate of taxes, which would amount to an average of $25 to $30. Opposition members, however, were calling for grants to municipalities, he said.

Using a hypothetical figure of about $100,000 he pointed out that Trail's mill rate would be reduced about three mills, which would mean little benefit to pensions and the poor.

Sawlog Scale Increases

Sawlog scale in the Nelson Forest District was higher; on almost every type of lumber handled during July. The scale was 34,168,330 foot board measure, compared to 27,596,663 f.b.m. in July a year ago.

Total to the end of July was 222,439,150, as against 217,715,577 f.b.m. in the first seven months of 1955.

Production of minor products also increased, led by a cutting of 202,910 lineal feet of poles and piles, compared 126,906 l.f. in July, 1955.

Sawlog scale for July:

SAWLOGS: (F.B.M.)	1955	1956
Fir	8,703,530	10,931,968
Cedar	1,165,181	2,455,430
Spruce	5,761,560	5,277,025
Lodgepole Pine	2,018,584	1,064,457
Hemlock	2,412,942	2,752,856
Balsam	219,396	405,998
White Pine	917,593	1,998,875
Yellow Pine	2,010,769	1,279,687
Larch	4,376,443	7,940,595
Birch	517	—
Cottonwood	148	61,439
TOTAL	27,586,663	34,168,330
MINOR PRODUCTS:		
Poles and Piles (lin. ft)	126,906	202,910
Mine Timbers (lin. ft)	226,515	360
Mine Props (cds.)	212	970
Hewn Ties (pcs.)	1,416	175
Cordwood (cds.)	203	134
Fence Posts (cds.)	660	467

Youth Still Unconscious

CRANBROOK — David Oscarson, 16 years old, of Kimberley, was still unconscious Thursday night at St. Eugene Hospital following a highway accident shortly after midnight Wednesday, three miles West of Cranbrook.

Reported driver of the small German car, Gordon Davidson, was critically injured in the same smash, but was reported a little improved Thursday night. The 16-year-old boy is the son of RCMP sergeant W. H. Davidson of Kimberley, formerly of Nelson.

Third occupant of the car, John Poweska, 16-year-old son of Mr. and Mrs. Charles Poweska of Cranbrook, who was also hospitalized after the accident, was released Thursday morning with cuts and bruises.

The small car, rounding a curve, plowed into a herd of seven young horses on the highway. Three of the horses were killed outright and a fourth was located and shot Thursday morning.

The car was smashed flat in the upset that followed the collision

AUTUMN'S HERE —OR IS IT?

Can a person believe in the signs of Autumn? Let's hope not, for the leaves in the vine which grows on the Baker Street wall are already beginning to show their Fall colors. Always the first in town to rush the season with gay colors, it is usually followed by one of the Maples at the corner of Nelson Avenue and Chatham Street.

Before you tuck away your bathing suit and air the mothballs from your furs, have patience with that vine . . . it surely MUST be premature in its prediction this year.

Named Scout Commissioner

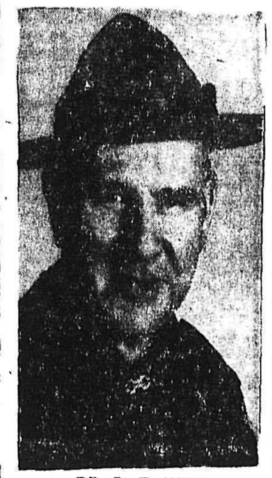

DR. D. T. KIDD

Appointment of Dr. Desmond F. (Cap) Kidd, Vancouver Consulting geologist, as Provincial Commissioner of the British Columbia - Yukon Boy Scouts Association was announced today by L. C. Way, president of the British Columbia - Yukon Provincial Scout Council. The announcement follows official confirmation of the Governor General the Honourable Vincent Massey in his capacity as Chief Scout for Canada.

Dr. Kidd assumes duties immediately as the chief uniform leader of British Columbia - Yukon rapidly - growing 27,000 Scout population.

He succeers Col. Cyril T. Batten who died suddenly last year.

Dr. Kidd earned his bachelor of applied science in geological engineering at University of British Columbia in 1927 and in 1933, his Ph. D at Princeton University.

He is official or director of three mining firms, a consulting geologist for British Columbia Power Commission.

The new commissioner has spent a great deal of time in earlier days sailing in local coast waters.

Dr. Kidd is married with one daughter.

RENOVATIONS UNDER WAY

Renovations on the former Superior Motors building on Vernon Street, which is to be the new home of Overwaitea Ltd., began last week by contractors, Klassen and Born of Vancouver.

Work is also well underway on the corner property of Vernon and Ward Streets which is to be used for a parking lot. The building will be extended to the alley and will be about 120 feet in length.

No date has yet been set for completion of the renovation and construction.

North Shore Athletes Enter Sports Meet

A fourth division, the North Shore, has been designated for the swimming gala and sports day planned here August 22 and 29 respectively.

Recreations director Joe Johnson stated Thursday that he had received several top-notch entries from across the lake and that North Shore athletes feel they can compete with, and, in fact, top the best from the other three areas into which the city has been divided for the event — Fairview, Uphill above and including Latimer, and Uphill below Latimer Street.

Mr. Johnson emphasized the novelty aspect of the sports day and said those who don't enter "don't know what they're missing". Competitions for boys include a cycle race, father and son race and an obstacle race; for girls sack races and three - legged races.

The recreations director will be away for about a week starting Monday but stated entries could be left at the Civic Centre. He is a member of the soccer team which will play against a Russian team at the coast next week.

CARS Plans Garden Party

Spacious lawns of the F. H. W Chanter home on the North Shore will be the setting for the annual garden party for Nelson district arthritic patients Wednesday.

Plans for the annual event were finalized at a meeting of the Canadian Arthritic and Rheumatism Society. Special invitations will be sent to arthritic patients throughout Nelson and the North Shore area, organizing committee chairman Mrs. C. H. Hamilton reported. Assisting Mrs. Hamilton are members of the transportation committee and the arts and crafts group.

Reports on attempts to organize a woman's auxiliary were received by chairman D. B. Crowther. Groups which would work as part of the auxiliary, such as the transportation and arts and crafts committees, have been organized for some time, Mr. Crowther explained, but required an overall president and organization "to weld them together as an aide to the Society."

Jantzen
Swim Trunks
Shuttleworth
Straw Hats
½ Price
Godfreys'
PHONE 270 BOX

Mine Reopens

VANCOUVER (CP) — Cronin Babine Silver,- Lead - Zinc Mine, closed since 1952, is back in operation.

Mining and milling resumed this week at the Company's property 35 miles northeast of Smithers, B.C., handling 40 tons of ore daily, officials said.

Output is averaging five tons of lead concentrates and five tons of zinc concentrates a day.

BUILDING BOOM

VERNON, B.C. (CP) — This city is experiencing the biggest building year in its history. Permit values to the end of July totalled $1,941,899, four times as much as during the same period last year.

Don't YOU Be Pushed About
Shop where you have a choice of Nationally Preferred and Advertised Goods.
Choose the Brand YOU Like Best.
"CUSTOMER'S CHOICE"
At
Nelson Pharmacy
Phone 1253 Nights 334 L

Not Guilty Of Assault

L. G. Atwell of Nelson was found not guilty of assault causing actual bodily harm by stipendiary magistrate William Evans in provincial court at Nelson Thursday.

The charge had been laid by A. I. Jacobson of Nelson following a scuffle on the North Shore on July 21 as a result of Mr. Jacobson allegedy attempting to edge into a ferry lineup at the Nelson ferry.

Five witnesses were called by crown prosecutor Corporal A. Borodula; Dr. R. B. Brummitt, J. Miller and Mrs. J. Miller, A. I. Jacobson and Constable D. R. Winn. Besides the accused, defence counsel called one witness, Richard G. McCallum of Nelson.

Get Strike Pay

DUNCAN, B.C. (CP) — Payment of strike wages to 65 loggers discharged three weeks ago by Western Forest Industries at Gordon River has been approved by the International Woodworkers of America.

Tony Poje, local 1-80 president, said the district council has approved payment of $30 a week to married men and $24 to single men for the duration of the dispute.

About 140 men were discharged by the Company and the camp shut down after the men failed to report at 5 a.m. instead of 8 a.m as instructed.

Classified Ads Get Results

Scholarships Announced For Notre Dame Students

Scholarships to the value of $200 each have been awarded to two Notre Dame College students, Miss Shawn Harold of Nelson and Fred Facca of Natal, the Nelson Diocesan Scholarship Committee has announced.

Earlier this year the committee announced that the scholarships would be offered to the two top-ranking Catholic students from the Diocese of Nelson attending Notre Dame. These were to be valid only for the year immediately following the award.

The First Year scholarship was to be determined by the highest standing on a minimum of four subjects of British Columbia Grade XIII Examinations of the current year, and would be tenable only for second year at Notre Dame.

While Daniel Shimuzi of Kaslo led First Year, the Catholic student qualifying with the highest aggregate of marks was John Paul Baschzok of Fernie. However since Mr. Baschzok intends to enter a seminary in September, this award goes by reversion to Miss Shawn Harold of Nelson.

The second scholarship granted on the basis of the highest standing in the complete Gonzaga University Second Year course during the current year was to be tenable for further study only at some Catholic college, university or seminary.

Fred Facca of Natal, who was President of the Students' Council during the past year and who obtained the highest grade-point average in the college on the Gonzaga examinations, won this scholarship. The winners are being notified of these awards and of the conditions under which they may be held.

At the annual college banquet in May, presentation of the first bursary of $100 offered by the recently-established Christ the King Cultural Foundation to Notre Dame College was made to Donald LaBerge of Wynndel for excellence in the fields of History and Philosophy in second year.

FRIENDLY FAMILY FINANCE
Personal Loans
For Bills, Fuel, Repairs, Cars, or any good reason.
MOUNTAIN FINANCE CO. Ltd.
Suite 212 Medical Arts Bldg.
PHONE 1786

ZEISS - EXACTA - ROLLEI
Ramsay's

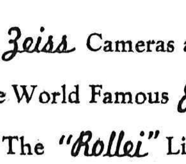

is recognized as Nelson's leading camera store as evidenced by the fact that Ramsay's hold the exclusive dealership in the Nelson area for the best lines of cameras.
Zeiss Cameras and Accessories
The World Famous Exacta Camera
The "Rollei" Line of Cameras
(Rolleiflex and Rolleicord)
Sold Exclusively by
Ramsay's Camera Store
Nelson, B.C.
497 Baker St. Phone 106
ROLLEI - ZEISS - EXACTA

JOB LOT SPECIAL
14 SQ. J. M. ASBESTOS SIDING
Red Tone. Small quantities in other colors.
Reg. $23.00. SQ. SALE $15.00.
STONEBORD WALLBOARD
4x8 and 7¼x9 sheets
Reg. $72.50 M. SALE $60.00 M.
Large Stock J-M Weather Master
HEXAGON and 210 SQUARE BUTTS
In limited color quanties
Reg. $10.80 to $13.00. SALE $8.00 SQ.
15 ONLY ROLLS
36" STUCCO WIRE
50 yard roll
Reg. $14.00. SALE $10.00.
We Also Carry Full Stocks of
ALEXANDER MURRAY ROOFING
165 LB. HEXAGON ASPHALT SHINGLES
Per Sq. $10.75 CASH PRICE $10.00.
YOU SAVE 75c
210 SQUARE BUTTS
YOU SAVE $1.00
Per Sq. $12.95. CASH PRICE $11.95.
FLASH — We Now Handle Barrett Roofing Products
Columbia Trading Co.
PHONE 1511 NELSON, B.C.

The Woodrows' "Hobby" . . .

Robson Couple Have "Zoo" of Their Own

CASTLEGAR — "The Woodrow's Live Here."

This simple statement on a sign hung on the Robson roadside close to the banks of the Columbia river is actually an understatement. Living on the same property, in homes adjacent to the dwelling of Mr. and Mrs. Allen Woodrow, are hundreds and hundreds birds and animals representing many species of wild life and displaying many human craracteristics.

Cougars, mink, bears, raccoons, white rats, skunks (deodorized of course), and among our feathered friends besides ducks, geese, chickens and pheasants, golden and bald eagles, form part of the large family cared for by the Woodrows.

Care of 400 mink is part of the regular farm duties while the other animals are as Mrs. Woodrow puts it, "a hobby."

"Some time ago, we had two young cubs like Teddy and Susy over there," said Mrs. Woodrow as we approached the habitat of the bears. "They broke out of temporary quarters while we were away, and did they make a mess of things! Turned out the cupboards and upset the plants. They are now in the Calgary Zoo. One bear we sent to Calgary eventually found a home in a zoo in Norway."

She pulled open the side of the cage allowing the young bears to come scrambling out. A little jam soon enticed them back into quarters again.

But Mrs. Woodrow was reluctant to open the cage of the cougar. The "cat", perched three feet over head bared two rows of teeth and released a blood-curdling snarl.

Nelson Marine Service

A Complete One Stop Boat Service

- EVINRUDE SALES AND SERVICE
- CHEVRON GAS AND OIL PRODUCTS
- FISHING TACKLE
- BOATING ACCESSORIES

All at

Nelson Marine Service

Phone 1459 City Wharf Nelson

Kimberley Lad Injured As Car Hits Horses

CRANBROOK — Gordon Davidson, 16, son of Sgt. W. H. Davidson, RCMP, and Mrs. Davidson, of Kimberley, formerly of Nelson, was critically injured Thursday when the small German car he was driving ran into a herd of horses on the highway three miles west of here.

Two passengers, David Oscarson of Kimberley and John Poweska, of Cranbrook, were taken to hospital with less severe injuries. Poweska was released later.

The car, which ricocheted into the ditch, was almost flattened. Three horses were killed.

Gagnon To Rossland School

TRAIL (CP) — J. H. Gagnon, formerly of Nelson, was named vice-principal of Rossland High School Wednesday. He leaves the teaching staff of Trail's J. Lloyd Crowe High School to take the post.

District Schools Inspector S. J. Graham reported that 194 teachers have been hired for the coming term. A total of 206 teachers are needed to staff schools in the district.

The School Board learned that roofing work on the new elementary school at Glenmerry has been started.

New Buildings for Castlegar

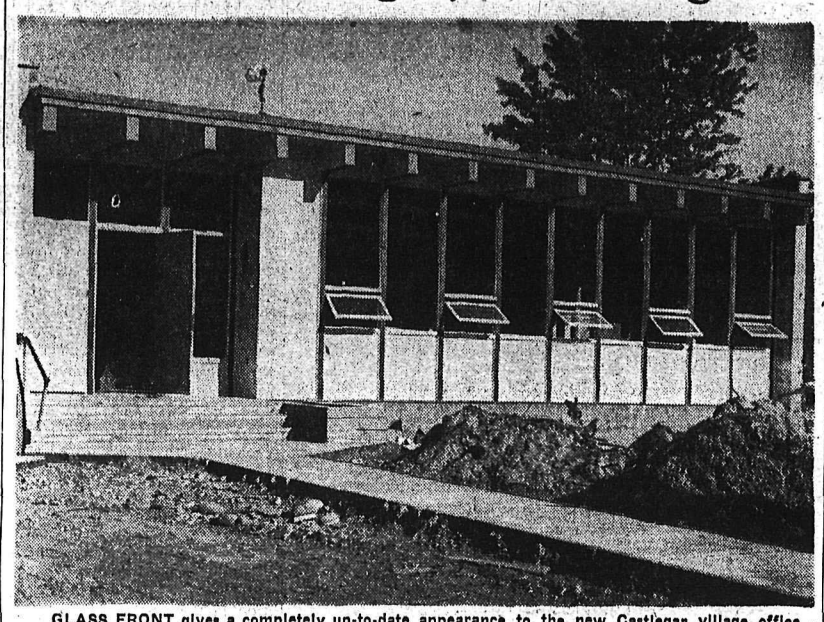

GLASS FRONT gives a completely up-to-date appearance to the new Castlegar village office which will be occupied shortly. The concrete block building has been erected by John Negreiff of Castlegar Supply Store. It has yet to be furnished and have finishing touches. Two decker vault is one of its major features. Staff will consist of A. T. Horswill, village clerk, and Miss Jean Stainton, stenographer. New garage is located at the rear.

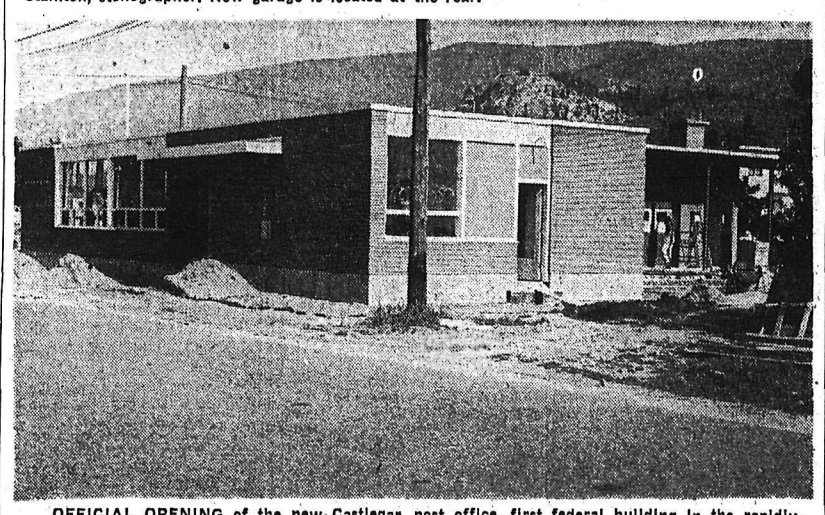

OFFICIAL OPENING of the new Castlegar post office, first federal building in the rapidly-growing village, will probably take place next month. The contractor, Columbia Builders, is doing final phases of work in the coming weeks. Postmaster T. R. Deans heads the staff of four.
—Gordon Pettit photos.

COPIES PICTURES IN COLOR VENEER

EDMONTON (CP)—Using bits of wood to make pictures is the hobby of cabinetmaker Siegfried Klotsche, who reproduces photographs and paintings with carefully-fitted slivers of veneer.

It may take a month's full-time work, but when he finishes a project Mr. Klotsche has a work he says will pass for a modern painting.

A picture is made up of hundreds of pieces of veneer wood of different color, texture and grain. Each piece is painstakingly shaped to fit into the proper place in the composite picture.

The original is traced on thin paper, and every shade and object on the original is numbered and drawn separately on a blueprint so a piece of veneer can be cut to match it.

After being carefully cut out, the veneer is put in place in the overall plan. It is held by sticky paper on the face of the board.

Klotsche has a student, too. His wife has started a small piece of inlaid work under the guidance of her husband.

DEATHS

CHICAGO — Pioneer movie-maker Harry Aitken, 69, of Waukesha, Wis. Aitken produced 2500 silent movies during his career. His most famous picture—made in collaboration with D. W. Griffith—was Birth of a Nation, released in 1915.

OTTAWA—Col. W. W. (Cap) Murray, 65, wartime director of military intelligence. Born in Hawick, Scotland, Col. Murray had been an Ottawa resident since 1927, when he came here to the parliamentary staff of The Canadian Press. He came to Canada in 1913.

Kimberley Fair To Be Gay Show

KIMBERLEY—Entry lists have been published for the annual Kinsmen fall fair to be held in the Kimberley Arena on August 24 and 25.

Adding interest to the commercial, garden and handicraft exhibits will be mucking and drilling competitions for miners, log sawing contests and a dog show.

Need Year To Study Somass Dam Effects

VANCOUVER (CP) — Federal government scientists have told the British Columbia Power Commission that at least a year's study is needed to determine if a proposed power project on the Somass River system on Vancouver Island would endanger fisheries.

Even after such study, they say, "there would be no assurance that fish runs could be maintained at anywhere near present levels of abundance."

The commission plans to install a 53,000 horsepower plant involving three lakes and two rivers on the island.

Scientists are concerned about effects of strange water which might upset fish movement.

A model of the project is being tested at University of B. C.

Bennett Wins Nominations In South Okanagan

KELOWNA (CP) — Premier Bennett Wednesday night was unanimously nominated as Social Credit candidate for South Okanagan in the next provincial election.

He gave no indication of when the election will be called.

Mr. Bennett received the nomination less than an hour before he was scheduled to address more than 500 people who jammed the Aquatic ballroom for Socred's fourth-anniversary birthday party. The Kelowna hardware merchant has represented South Okanagan in the legislature almost continuously for more than 15 years.

Mr. Bennett disappointed those who attended the meeting to hear the date of the next provincial election announced.

He practically teased his audience. Midway through his address he said, "We must have an election from time to time. You have them in any free commonwealth country. They are held at any time, and any movement or government scared of cold water, must be ready to face the issue. We are ready tonight. Similar Social Credit celebrations are going on in other parts of the province, and birthday candles are flashing hope all over the country."

Then toward the end of his address, he warned that an election will come "sooner or later." He cautioned his supporters against over-criticizing the opposition. "Don't argue with anyone. As we go into an election, put out banners 'Vote for progress, not politics'."

Mr. Bennett said legislation will be introduced at the next session of the legislature giving every homeowner a $28 rebate on taxes. "Never before has this been done in the world. The government will pay taxes on the first $1000 assessment of every home in the province. This averages out to $28. Municipalities will bill the government for this amount. Cost of the scheme the first year will be $8,000,000.

"Where is the money coming from?" he asked. "My answer is where did the money go before." Mr. Bennett pointed out that the provincial debt has been reduced from $200,000,000 when his government took office to $114,000,000. In 1962, he said, the entire provincial debt will be paid off. Government is putting aside $25,000,000 a year to retire the debt.

Trail May Engage Second Social Worker

TRAIL (CP)—The hiring of a second social welfare worker was considered here Wednesday night by the city's health and welfare committee.

The committee learned that social worker Lloyd Pisapio has 284 welfare cases under his care. Mr. Pisapio's department was formed seven months ago.

Cool Weather Brings Relief to Firefighters

Cooler weather is helping the B. C. Forest Service combat fires in the Nelson Forest District.

The biggest fire, which has swept over 2000 acres of timber in the White River area of the Canal Flat ranger district, is pretty well under control", an official of the Forest Service at Nelson reported Thursday.

About 160 men are continuing to battle the fire, started by lightning Saturday. An access road to this upper Kootenay working circle is presently under construction by F. A. Dobbin and Sons, but does not reach the territory. Power saws and hand tools have been flown in.

The Canal Flat ranger station estimates that damage to the stand of virgin timber amounts to at least $56,000.

Continuing high humidity has slowed the blaze considerably and Thursday afternoon it was reported that rain, general through the West Kootenay, was moving toward the fire area.

Meanwhile 12 new fires, caused by lightning strikes, were reported since Wednesday, a number of them in the Arrow Lakes area. There was also a rash reported Wednesday but all are small and under control.

Says TV May Close Circus

FREDERICTON (CP)—Big Reid (King) Lefevre blames television, color advertising and people's tastes for the "gaudy" for driving the modern circus off the road.

Part-time carnival operator, part-time politician, "King" Fefevre feels carnivals will have to gear their shows and their public relations to the modern tempo or suffer the fate of Ringling Brothers, which recently cancelled its summer tour.

A 25-year-old veteran of the midway—much of the time spent on summer trips through the Maritimes—Lefevre is better known in his home state of Vermont as a state legislature assemblyman who has never been home to campaign.

He has been a member of Vermont's General Assembly for 14 years, and is chairman of the House Committee of Ways and Means. He is the son of a former United States ambassador.

When his fall and winter politicking is done, King comes back to the pitch, the barkers, the hurdy-gury, the rides — his first love.

This love, he says, will never die, but he sadly admits "showmen must look to the future to forestall any calamity."

COSTS TOO MUCH

The high price of advertising, television and other mediums have raised overhead costs so high that circuses are forced to cut costs by eliminating much of their travelling. For the small town, circus day is a thing of the past, Lefevre says.

Time was when a few posters in advance and the sight of the red wagons rolling into town were all that were needed to advertise, but the sheen has worn off.

"Dry cleaning and bread trucks carry splashier designs and brighter colors nowadays," King quips.

The carnival and the circus, like the small store, are being crowded out by the supermarkets—the superlatives.

The 52-year-old King Reid overrides his convictions with the trouper's usual comment:

"I'll be back among my good friends in Canada with a bigger and better show next year."

ELECTROCUTION "ACCIDENTAL," JURY FINDS

SALMO—A coroner's jury here Wednesday night returned a verdict of accidental death, with blame attached to no one, in the electrocution of Alex Sam Chernoff, 46, at the 410 substation at the Canadian Exploration's Jersey Lead and Zinc property.

However, the six men recommended that the company clearly mark the switches at the substation.

Among those testifying at the inquest was Earl Gilbert McLean, electrical foreman, who stated that after giving Chernoff instructions to disconnect the starter switch he returned to find the man lying on the floor with the live wires in his hand. He also told of subsequent attempts at resuscitation. Other witnesses were Darrol Fisher, also an employee; Colin Brown of the engineering department, who drew plans of the layout; Cpl. W. E. Benton, RCMP detachment at Salmo, and Dr. J. C. Carpenter, who gave evidence on the treatment administered at the mine.

Dr. Harold Smythe of Nelson presided, and members of the coroner's jury were Louis Ponti, James Fair, James Grant, William Taylor, Archie Gray and Bernard Allard.

S-T-R-E-T-C-H Your Building Dollar!

Make every dollar you spend on home repair or remodelling do extra duty by seeing us for all your building needs! Finest materials!

— CALL TODAY! —

Kitchen Cabinets Add Value

We handle only top grade materials for this work. Write or call in for FREE KITCHEN CABINET Booklet.

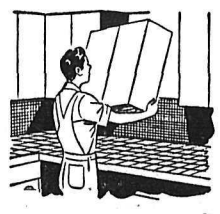

Insulate Now and Save Fuel

Have a warmer house this winter. Insulate now with quality materials.

- FIBERGLAS
- GYPROC WOOL
- ZONOLITE

Modernize Your Bathroom

Drop in and see the many types of WALL TILE and FLOOR TILE available.

Do Your Outside Painting Now

MONAMEL "X"
The exterior paint of lasting quality

BURNS Lumber Company

PHONE 1180 — "Everything for the Builder" — PHONE 1181

602 Baker St. Nelson, B. C.

SEE
World's Fastest
POWER BOATS RACE
Saturday
AUG. 11
1:30 p.m.
at
Kelowna Jubilee Regatta
See boats going up to 200 m.p.h.
Other fast boats
Aug. 9, 10 at 1:00 p.m.
Some Seats Reserved.
BRING THE WHOLE FAMILY!

Bring the Children . . .

On your visits to Spokane, stop at the Friendly Hotel Spokane.

To better serve our guests, children under 14 stay free with their parents.

Bring the children to see the heart of the Inland Empire . . . they're welcome, too!

- *Parking at our Front Door!*
- *Air Conditioned Silver Grill.*

HOTEL SPOKANE

NOTICE of CLOSURE under Section 120, Sub Section 1, "FOREST ACT"

In view of the hazardous condition of the forest cover, and pursuant to the provisions of Section 120 of the "Forest Act", the area hereinbelow described is hereby declared to be a closed district as from midnight Tuesday July 31st, 1956, and that no person shall enter or be in the closed district for the purpose of camping, fishing, hunting, recreation, prospecting for minerals, or any other like purpose, without first obtaining from an Officer of the Forest Service a written permit therefor, until further notice.

DESCRIPTION OF CLOSED AREA

28. "Commencing at the S.E. corner of Lot 11218, T.L. 593p, Kootenay Land District; thence N. 810 chains; thence W. 240 chains; thence N. 310 chains; thence W. 560 chains; thence S. 710 chains; thence E. 280 chains; thence S. 570 chains, more or less, to a point due W. of the S.E. Corner of Lot 10655; thence E. 370 chains, more or less, to the said S.E. corner; thence N. 160 chains to the N.E. corner of Lot 10670; thence W. 40 chains to the S.W. corner of Lot 870; thence N. 80 chains, E. 100 chains, and S. 80 chains along the W., N., and E. boundaries respectively of Lot 870 to the S.E. corner thereof; thence E. 80 chains to point of commencement," — being a portion of the Arrow Park Creek watershed.

STRAND
A FAMOUS PLAYERS THEATRE
Trail B.C — Now Showing
"THE MAN WHO KNEW TOO MUCH"
James Stewart, Doris Day

SPEEDWAY
SERVICE & GARAGE LTD.
Sales and Service
Mercury - Lincoln - Meteor
Cedar and Farwell Sts. Trail
PHONE 834

PARSLOW'S
GUNSMITHING
LOCKSMITHING
FISHING SUPPLIES
1561 Bay Ave. Phone 1998
TRAIL, B. C.

New NORGE
Automatic Dryer and Washer
MODERN ELECTRIC
1532 Bay Ave. Trail, B.C.
PHONE 133

SCHRUMP'S SHOES
FOR THE FINEST IN FASHION FOOTWEAR
Phone 2514 1447 Bay Ave
TRAIL, B. C.

FIBERGLAS REINFORCED PLASTICS
For Boats, etc.
Write for full information to:
M. E. OBAL
SASH & DOOR CO. LTD.
Phone 2065 Trail, B.C. Box 122

HAZLEWOOD DRUGS LTD.
Prescriptions,
Stationery Toiletries, Books
Trail, B.C.
943 Spokane St., Phone 11

LOWEST PRICED SEWING MACHINES
In the Kootenays
UNION-PETERS DISTRIBUTORS LTD.
1510 Bay Ave., Trail — Phone 2080

BUYING A CAR?
See us about low cost auto finance.
CURRIER'S
ALL-RISK INSURANCE AGENCIES
Trail, B. C. Phone 1589

MITCHELL
TRANSFER AND FUEL CO.
Booker Furnaces Sales and Service
Trail, 1252 Bay. Ph. 52 and 1321
Castlegar—Box 568, Phone 3551

Nelson Daily News

Established April 22, 1902

Interior British Columbia's Largest Daily Newspaper

Published every morning except Sunday and statutory holidays by the NEWS PUBLISHING COMPANY LIMITED, 266 Baker Street, Nelson, British Columbia.

Authorized as Second Class Mail, Post Office Department, Ottawa

MEMBER OF THE AUDIT BUREAU OF CIRCULATIONS
MEMBER OF THE CANADIAN PRESS
The Canadian Press is exclusively entitled to the use for republication of all news dispatches credited to it or to The Associated Press or Reuters in this paper, and also the local news published therein.

Friday, August 3, 1956

Outcome of a Strike

Strikes for higher pay have become so common these days as to cause little comment. They have now become so much an accepted part of modern life as to rank with taxes as an industrial handicap.

Without going into the merits of strikes in general or the steel strike in particular, it is curious to note that most large strikes occur in basic industry. Thus we have railway workers asking for more money and getting it because they know that a strike would tie up the transportation of a nation, automobile workers striking because they believe that the companies cannot afford to cease production, and steel workers asking for higher wages because without steel a great deal of industrial expansion would cease. In every case these workers are in a position to enforce their request because of the inconvenience the stoppage of work would cause. Such strikes have more than a nuisance value; they disturb the economy of the nation.

Probably in most cases an increase in wages is justified—at least in the opinion of those who ask for them. Unfortunately, the workers always act on the assumption that the company they work for can afford the extra cost. This may be true, but companies seldom absorb the cost. Instead, they pass it on to others. Railway wages rise and freight rates rise to cover them; automobile prices, if they do not rise at once, tend to become higher the next year, and higher wages to steel workers is reflected in the increased price of even the smallest kitchen gadget. Thus living tends to become more costly to other workers, who, in turn, feel the need for more wages. Obviously all that happens when higher wages are paid in basic industries is that all other workers need more money.

Necessity is the mother of invention, and when the price of one commodity becomes too high, industry will seek for substitutes. We in North America have been prodigal in our use of steel and have made few attempts to use other materials. European countries which have no great steel industries of their own have long ago developed and used other materials. France, in particular, early turned to the use of pre-stressed and pre-cast concrete, and in Britain today many new factories are built of this material. It is not in general use on this continent, though one bridge was built by this method in British Columbia in 1953. Now the highways department has called for tenders on the construction of five bridges to be built of pre-cast concrete. This, since the price of steel has risen, will result in a considerable saving. It will also encourage the development of a new industry in the province, which is a strange outcome of a wage increase in Pittsburgh.

Oral Portraits

"Once knew a man . . . " There was a time when those words drew a boy into the family circle as irresistibly as a space drama pulls him to the television set nowadays.

The speaker would be Dad, who seemed to have been everywhere and done everything in an age "before you were, my boy."

It must be that a man with an eye for business is a man with an eye for people. Dad had a collection of real-life figures as numerous and various as the wax ones at Madame Tussaud's. And with a seeing phrase or eloquent gesture he could draw a character with one stroke.

The boy listened fascinated, his thought peopled with an agent from Hong Kong, another man who sold British clocks on the European continent, the billposter who started a riot in a Balkan square by putting up a circus announcement in the wrong language.

There were scores of them. Kind men, sharp men, men who outsmarted themselves, men who lived for the lunch hour even in a crisis or when facing opportunity with a capital O, men whose considerable abilities were betrayed by tiny idiosyncrasies, men who were big without feelings, men who missed large gains because of some pettiness or other.

One thing a boy learned, thus listening, was that you never would be able to pick a partner or an employee just by the things that were visible about him. But mostly a boy learned what to watch out for in himself. For he would never want to be described by any man with the amused patronage that some remembered acquaintances evoked from Dad. Nor would a boy ever want to hear anyone say of him, as Dad sometimes did of a near-success out of the past, "Pity; nice fellow, too, but . . . "

Television does it now with heroes and villains and in-betweens that you can see with your own eyes and hear with your own ears—and yet no more vividly or perceptively than you saw and heard Dad's oral portraits.—Christian Science Monitor.

Commonwealth Solutions

At one of those conferences on the side which always accompany a meeting of the Prime Ministers of the British-led Commonwealth of Nations, a question of considerable importance to the whole Western community has been worked out. It concerns the future of the British naval and air bases in Ceylon.

The nationalist feeling which inevitably mounts as a colony gets a taste of self-government led Ceylon to demand that the British give up these bases, strategic ones for Western defence purposes in the Far East.

Britain has therefore decided to yield "possession" of the bases to the Ceylonese, who will lease them to the British. This is the sort of adjustment of practical matters which association in the Commonwealth makes possible.

Without the Commonwealth tie a handover of Ceylonese bases could seriously weaken free-world defence. That it should do so is hardly thinkable where the Commonwealth tie remains.

Even the so-called neutrals in the Commonwealth do not find it possible to be impartial between the parliamentary way of life they acquired via their past British connections and dictatorial Communism. Thus the underlying sympathies between all Commonwealth members make such political readjustments as are occurring over Ceylonese bases not only easier but safer.

—Christian Science Monitor

?Questions? ANSWERS

Open to any reader. Names of persons asking questions will not be published. There is no charge for this service. QUESTIONS WILL NOT BE ANSWERED BY MAIL except where there is obvious necessity for privacy.

Reader, Castlegar—What are the race horse Nashua's winnings to date?

According to latest figures, $1,236,965.

S. S. S., Nelson—What are the chief imports of Chile?

The two provinces in the northern part of Chile, Tarapaca and Antofagasta, produced 95 per cent of the world's nitrate supply until the process of obtaining nitrate from the air was made commercially profitable. Only about 25 nitrate works are now in actual operation. About 70 per cent of the world's supply of iodine is a byproduct of Chilean nitrate. Chile is also the world's second largest producer of copper. It ranks high among wine-producing countries. Beside minerals and wool, it also exports beans, lentils and fresh fruits.

T. R., Trail—Can you tell me what was the original livelihood of E. E. Winch?

In the Parliamentary Guide, Mr. Winch's original occupation is listed as "bricklayer".

F. J., Cranbrook—Does the arbutus grow in Canada? What kind of soil would suit it best?

Three species of arbutus are found in the United States; only one thrives in Canada. It grows in British Columbia on the coastal islands and on both sides of the Straits of Georgia, extending as far north as Bute Inlet on the mainland and Seymour Narrows on the east side of Vancouver Island. It grows best below the 1000-foot altitude. It usually does well in a dry soil on exposed sites, but it can grow on rich bottom-lands, and even almost bare rocks.

Puzzled, New Denver—In mixing plaster of paris to make models, I often have trouble in getting it to set. Is there any way of overcoming this?

We have been told that plaster of paris will set quickly if some alum is dissolved in the water used for rendering it plastic. Apparently borax may be similarly employed.

W. W., Kinnaird—We have ants in our kitchen. Please tell us how to get rid of them.

There are preparations sold by hardware stores and also florists for this purpose. Some people find coal oil effective. The advice given is to paint around the floor quarter-round, the sink, and any place where the ants get it. The smell, it appears, will evaporate, but the effect lingers, and ants don't like it.

Communist Leadership

Mrs. Leon Trotsky, a woman with some experience in the uncertainty of top Communist leadership, doubts the present Kremlin management will last long. Her guess may be good or merely wishful thinking. If any tyrant deserved a short reign it was Stalin, but it remains to be proved that his career was ended by other than natural causes.

Yet the uninformed outsider, reading of party boss Khrushchev's drunken orgies, and Premier Bulganin's boisterous lapses from society and good manners, must wonder if Mrs. Trotsky is not right. How so crude and uninhibited a top leadership can retain its place, no matter how shrewdly calculating at other times, is not easily grasped.

This idea is catching on in England, where press conjecture forecasts Khrushchev's demotion because of his vodka-swilling. It is further alleged, and entirely plausible as far as anyone at this distance can know, that ranking Communists unfriendly to the powerful party boss are out to get him.

Khrushchev's absence from the Supreme Soviet session's opening this week is regarded as significant, a claim that only time can prove or disprove.

As during the Stalin era, the Russian people may know less about top-level goings on in their own country today than residents of other countries which have less restricted communications. Conceivably Khrushchev and his partner have been taking advantage of that.—Windsor Star.

Cultivating Better Ulcers

F. B. PEARCE

Do you happen to know a Doctor George W. Crane? No, he is not connected with the firm which makes plumbing fixtures. He has written a series of articles entitled "How to Cash in on Your Worries". With "cash" in the title you need nothing more to identify the nationality of the writer. The introduction to the article says that he has assembled the wisdom acquired in his lifetime as physician, psychologist and teacher, into this series, and from the result it can be imagined that either his lifetime has been very short or wisdom is a very slight thing.

"Worry," says the doctor, "deserves a much more respectable place in our scale of values, since it is an indirect barometer of a high I.Q." If that is true, what is the point of having a high I.Q.? If it does not control worry and peptic ulcers, and according to this authority civilization would advance much faster if we had twice as many peptic ulcer victims. So, there you are, folks. Our civilization is founded on peptic ulcers, and when the next election comes along we should get rid of the mayor and City Council and put in men with pep and peptic ulcers. The present City Council is far too healthy. That's why the city stagnates.

THEY DON'T WORRY

"And why do our children go to school despite their chronic grumbling?" asks the doctor, and then replies to himself that it isn't a positive desire but more often a fear that drives them onward." Granted, my worthy doctor, but the fear comes from mom and the teachers. They, poor little dears, don't imagine it, and they don't lie awake worrying about it.

Then Doctor Crane digs up the ancient story of Adam and Eve to re-inforce his argument. He says that womankind forced men to start thinking, but what they started thinking about is another matter, Marilyn Monroe. He says that Eve compelled man to think for himself—well, not always, if he is married—and that Eve got Adam into difficulty when he ate the forbidden fruit, but he worried out a solution and passed the buck to Eve. Personally I think the Bible account is perfectly straightforward. "The woman thou gavest me did tempt me and I did eat." Substitute "worried" for "tempt" and it is clearer, but essentially it comes out to, "You know this woman, Lord, and you understand." And as for the serpent, isn't he always with the woman when she says, "I saw it in the window and it was marked down from $15 to $10.95 and I just couldn't resist it, Dear."

Dr. Crane says this buck-passing goes on in every family, as when Mother says, "Go and ask your Daddy." That is mere formality, as so it is when Dady says, "Go and ask Mother." Either Mother has decided or the children have, never Daddy. As a psychologist, he should know better than that.

PRODUCTIVE WORRY

Then the doctor goes on to say that what he calls productive worry has enriched not only man's fund of art and science, music and ethics, but has under-girded our wonderfully high standard of luxurious living today. From this we can assume that in order to increase our standard of living we must have more peptic ulcers, in order to keep Canada abreast or ahead of other nations Canadians must cultivate bigger and better ulcers, and in order to reach the moon ahead of the Russians the Americans must mobilize to the full her peptic ulcer victims. In short, the heroes of the next great war will be that gallant band of men who slave day and night with peptic ulcers gnawing at their vitals.

But what really got me in this article is where the doctor declares that people with little intelligence have no worries. I have no worries except for one night last week when I awoke in the darkness and worried about an axe lying in front of the house. I almost went down and brought it in, but as the axe had been there for at least a week I left it and got an indigestion tablet instead.

It was an entertaining article, but can it be possible that the doctor is drumming up business for the ulcer specialists?

Your Individual HOROSCOPE

By Frances Drake

Look in the section in which your birthday comes and find what your outlook is, according to the stars, for

SATURDAY, AUGUST 4, 1956

MARCH 21 to APRIL 20 (Aries) — Excellent indications behoove you to produce like results. Remember to thank those responsible for favors. Plan to augment normal weekend activities with something useful.

APRIL 21 to MAY 21 (Taurus) — Swing along with a cheery manner, capable performance Stars recommend close attention to essentials, a moratorium on carelessness. Think out program before putting it into action.

MAY 22 to JUNE 21 (Gemini)—Rays akin to those of Aries. Sidestep unworthy projects; develop an interest in civic, state and national affairs.

JUNE 22 to JULY 23 (Cancer)—Synchronize your efforts with your energies. Overstrain is as bad as laziness. Prepare for eventualties through a well-rounded. intelligent program.

JULY 24 to AUGUST 23 (Leo)—Finish duties swiftly and efficiently so you will be free to enjoy the weekend. Friends, family, neighbors, associates should share in your happiness, entertainment, recreation. Look ahead!

AUGUST 24 to SEPTEMBER 23 (Virgo)—Be sure your actions are motivated by the best of intentions. Don't waste time on petty details, unessential byplay. Be creative. It's the DOERS who get the answers, reap the rewards.

SEPTEMBER 24 to OCTOBER 23 (Libra) — Switch from regular routine for a change. Step forth with a sturdy, sure stride and head resolutely toward your goal. Clean up odds and ends so that nothing is carried over to next week.

OCTOBER 24 to NOVEMBER 22 (Scorpio) — Switch from hot temper to cool. Don't permit irritation. arguments to minimize gains.

NOVEMBER 23 to DECEMBER 21 (Sagittarius) — Don't put off difficult tasks. They won't be any easier at a later date. Get to it!

DECEMBER 22 to JANUARY 20 (Capricorn) — Make today one of your top ones. With proper perspective, cull out the unnecessary. Don't, in your eagerness, infringe on right of others.

JANUARY 21 to FEBRUARY 19 (Aquarius) — Channel efforts in right direction. Be sure of objectives, then proceed without delay Competition will be keen so be ready for "tricky situations. Rely on experience, advice of loved ones.

FEBRUARY 20 to MARCH 20 (Pisces) — Research, technical trades, construction, professionals slated for extra gain. Coordinate work with that of qualified associates. In p.m. if time permits. RELAX!"

YOU BORN TODAY: Go meet opportunity and with FAITH. HOPE, and CHEER. You have an inherently cheerful disposition; don't let it ever be marred by irritability, moodiness or supersensitiveness. Your great reserve of energy and your bouyant outlook on life should be properly developed so that you may follow the path to honor, success and happiness. Never associate with timewasters, don't let pride go unleashed, curb extremes, and cultivate your natural good humor, wittiness AND talents. Birthdate of: Percy B. Shelley, noted poet; Walter Pater, Eng. man of letters

King Features.

Shipping Firms Face Lawsuits

NEW YORK (CP)—A spokesman for the Italian Line said Thursday that the company has supplied "pocket money" and hotel accommodation for survivors of the Andrea Doria who lost everything when the liner went to the bottom of the Atlantic Aug. 5.

The spokesman added, however, that settlement for loss of clothes, luggage, money and other valuables would have to wait litigation.

One lawsuit already has been started against the two shipping companies. Nancy Leo of Miami, Fla., has filed a suit for $100,000 against both. Others are certain to follow.

GOT FUNDS, TICKETS

Hotel accommodation and either air or railway tickets were provided to survivors along with necessary funds.

Passengers in need of clothing on their arrival at New York were given department store vouchers and the line replaced personal items such as eye glasses and hearing aids.

The spokesman pointed out that other agencies, the Red Cross and the International Refugee Service, also provided help. In many cases, passengers received assistance from the agency they happened to come upon first after landing.

Army Announces Two Retirements

OTTAWA (CP) — Retirements of a brigadier and a colonel were announced Thursday by army headquarters.

Brig. George E. R. Smith, 55, of Victoria, B.C., chief of staff headquarters at Central Army Command, Oakville, Ont., is retiring this fall.

His post will then be taken over by Brig. Michael S. Dunn, 51, of Ottawa, now serving as senior military adviser for the Canadian delegation on the Indochina truce team in Viet Nam.

The army also announced the September retirement of Col. R. C. (Bobby) Clark, DSO, 53, of Vancouver, commander of the army's Camp Borden, Ont.

Col. Joseph O. A. Perron, 48, of Quebec City, military attache at the Canadian Embassy in Paris, will take over the command in the fall.

Ban Egyptians From Famous Channel Swim

FOLKESTONE, England (AP)—The British sponsors of the annual mass swimming race across the English Channel struck back Thursday at Egypt's nationalization of the Suez Canal.

They barred Egyptian swimmers — including last year's winner — from the international competition this month.

The ban "is definitely connected with the international situation and the Suez business," said a spokesman for the holiday camp group which runs the cross-Channel show.

The race from Cap Gris Nez, France, to Folkestone is to start Aug. 12 if the weather permits. The prize is a silver trophy and £500.

The ban eliminates 27-year-old Lieut. Abdel Latif Abu Heif, the winner last year, and two women. The Channel record is held by another Egyptian, Hassan Abdel Rehim.

NOTICE of CLOSURE

under

Section 120, Sub Section 1, "FOREST ACT"

In view of the hazardous condition of the forest cover, and pursuant to the provisions of Section 120 of the "Forest Act," the areas hereinbelow described are hereby declared to be closed districts as from midnight July 30th, 1956, and that no person shall enter or be in the closed districts for the purpose of camping, fishing, hunting, recreation, prospecting for minerals, or any other like purpose, without first obtaining from an Officer of the Forest Service a written permit therefor, until further notice.

DESCRIPTION OF CLOSED AREAS

3. "The watershed of Lamb Creek west of the old Cranbrook-Moyie road, all in Kootenay Land District."

16. "All lands situate within the watershed of St. Mary River lying west of the east boundary of Sublot 43 of Lot 4592 and the west boundary of Mark Creek Tie Reserve, Kootenay Land District."

WARNING

Kootenay River Levels

POWER PLANT OPERATIONS DURING THE MONTH OF AUGUST WILL CAUSE FLUCTUATIONS IN THE LEVELS OF THE KOOTENAY RIVER IN THE REACH FROM NELSON TO BRILLIANT.

FISHERMEN, SWIMMERS, BOAT OWNERS AND OTHER PEOPLE FREQUENTING THE RIVER BANKS SHOULD EXERCISE CAUTION DURING AUGUST TO AVOID BEING CAUGHT BY THE RAPIDLY CHANGING WATER LEVELS.

West Kootenay Power and Light COMPANY, LIMITED

They'll Do It Every Time — Registered U. S. Patent Office — By Jimmy Hatlo

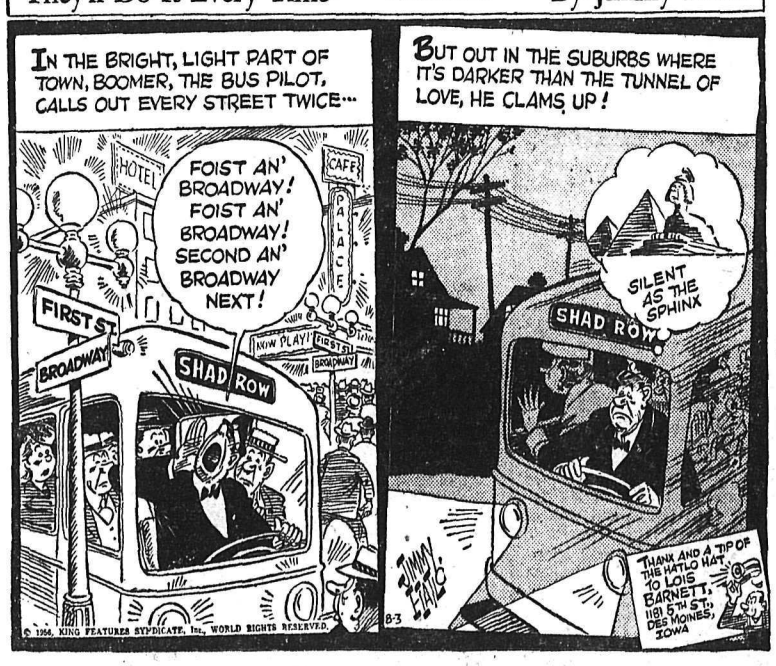

TODAY'S BIBLE THOUGHT

The people shall rise up as a great lion. — Numbers 23:24.

Even small states and cities when fully united and fully aroused reveal spectacular strength. A moral issue is sometimes the stimulant.

Aunt Het

I reckon company is a blessing, even if it is a bother. I might not clean house out twice a year if company didn't come between times.

Geologist To Head B.C.-Yukon Scouts

VANCOUVER (CP) — Dr. Desmond F. Kidd, Vancouver consultant geologist, has been appointed provincial commissioner of the British Columbia - Yukon Boy Scouts Association, it was announced Thursday by L. C. Way, president of B.A.-Yukon provincial Scout council.

He succeeds Col. Cyril T. Batten who died last year.

Dr. Kidd assumes duties immediately as chief uniform leader of the Association's 27,000 Scout population.

A Scout in his boyhood days in Kerrisdale and New Westminster, Dr. Kidd has been a member of the provincial council executive.

About the Town

By Alice Stevens

PHONE 1369 OR 1844

Rev. Canon W. J. Silverwood and Mrs. Silverwood, 521 Fourth Street, returned Thursday afternoon from Vancouver where they have been holidaying for three weeks. They visited their sons, Alan and William, and Canon Silverwood conducted services at Central Park and visited various institutions.

• • •

Archbishop Wolsey of Burnaby was a Nelson visitor Wednesday.

• • •

Mr. and Mrs. J. S. Livingstone, Third Street, returned last week from a holiday at the Coast.

• • •

Mr. and Mrs. C. Pemberton and son, Bruce of Vancouver visited Nelson recently.

• • •

Rev. and Mrs. H. R. Whitmore and sons, Angus and Alan have arrived in town and will take up residence next week at 506 Seventh Street. Mr. Whitmore is the new minister of Fairview United Church.

• • •

Mr. and Mrs. L. R. Seigers and family visited Nelson from Edmonton.

• • •

Mr. and Mrs. Jules DeRidder, 718 Observatory Street, have returned from Regina where they visited their son and daughter-in-law, Mr. and Mrs. William DeRidder.

• • •

Mrs W. L. Clark, Terrace Apartments, has returned from a visit to Rosen Lake with her daughter, Mrs. Ian Dufours of Sparwood.

• • •

Lorne Loomer spent a few days in Nelson visiting his parents, Mr. and Mrs. J. C. Loomer, before leaving with them and his sister, Miss Mona Loomer, for Victoria.

• • •

Wayne Smith and Gerald Steinpas of Spokane are visiting Nelson for their vacation.

Wynndel Notes

WYNNDEL — Mrs. Christeanson of Waterton Park and Mr. and Mrs. A. R. Wakelam of Kalispell, Mont., have been visiting Mr. and Mrs. W. Foster.

Mr. and Mrs. J. J. Harrop of Uranium City were guests of Mr. and Mrs. R. E. Salter.

Mrs. A. C. Potts of Elk Point, Alta., is visiting Mr. and Mrs. G. Holmes.

W. McDonald has left for Tye where he will be employed by H. Ellard.

W. Popovich of Calgary is holidaying here with his parents, Mr. and Mrs. Bill Popovich.

Mr. and Mrs. W. Dillin and daughters of Spokane were guests of Mr. and Mrs. A. Andestad.

Mr. and Mrs. Spillbee and family of Provost, Alta., have been guests of Mr. and Mrs. C. Olson.

Miss Kay Spillbee of Edmonton is visiting Mr. and Mrs. E. Veale and the Olson family.

Mr. and Mrs. F. B. Caun and family of Lethbridge are visiting Mr. and Mrs. D. Taylor.

Miss Joanne Taylor has returned after a two-week visit to Lethbridge.

Miss O. L. Hagen has returned to Calgary after a visit with relatives here.

Kaslo Notes

KASLO—Mrs. W. Whittaker had as a recent guest her daughter, Mrs. J. A. Kennedy of Vancouver. Mr. Kennedy is at present in the North.

Rex R. Murphy of Red Bluff, Calif., spent a 10-day visit here It was Mr. Murphy's first visit to Kaslo.

Mike Dore of Gerrard was a visitor.

Patricia Carney Lovely Bride Of Vancouver Man

Evergreens from the bride's home in the Kootenays and shasta daisies decorated St. Anselm's Church on the UBC campus at Vancouver for the wedding of Patricia (Pat) Carney and Gordon Dickson.

Rev. S. Kingston officiated at the double ring ceremony for the daughter of Dr. and Mrs. J. J. Carney of Nelson and the son of Mrs. Thomas Dickson and the late Mr. Dickson of Vancouver.

An Anne Fogarty original model dress was worn by the bride White pique with lace, it featured an Elizabethan collar and full skirt with princess lines. She carried a bouquet of yellow roses.

Miss Norah Carney as bridesmaid, and Miss Jane Dickson as flower girl, both wore smoke green princess tyle redingotes over tan crinolines. White and yellow marguerites fashioned their colonial bouquets and headbands. Mr. Hugh Watson was best man.

A bridal supper for the immediate families followed in Hotel Vancouver, after which a barbecue was arranged by fellow workers of The Vancouver Province staff. Both bride and groom are reporters with the Province city room.

The couple will reside in Vancouver.

DeFoe-Swendson Vows Among Season's Rites

A flower banked altar enhanced the pretty wedding Saturday of Edith Ann (Susan) Swendson and William Anthony DeFoe Rev. E. Donovan Jones officiated at the double-ring ceremony in St. Paul's-Trinity United Church.

The bride is the only daughter of Mr. and Mrs. Ted Swendson of Nelson and the groom is the only son of Mr. and Mrs. William DeFoe of Nelson.

Given in marriage by her father, the blonde young bride looked charming in palest pink ballerina length dress featuring long torso, scallop neckline and full skirt with Chantilly type lace over taffeta. A short veil held in place by a pale pink pleated bandeau and pink mittens complemented the attire. She carried a white Bible. a gift from the groom, which bore net and lace bordered white roses and streamers ending in dainty lilies-of-the-valley.

Maid of honor, Miss Mildred Mansfield, was in deeper pink with empire waistline and full gathered skirt. Pink velvet ribbon accented the waistline and bodice. Her headdress was of pleated net and she carried a colonial bouquet.

Bridesmaid Miss Pat Bird wore deep rose in similar style. Her headdress and bouquet matched those of the maid of honor.

BROTHER SOLOIST

Mr. Donald Rosling was best man and ushers were the bride's brother, Mr. Teddy Swendson, and Mr. Donald McRory. During the signing of the register, the bride's older brother, Mr. Bernard Swendson, sang "The Twenty-Third Psalm."

A reception for relatives and very close friends was held at the home of the bride's parents where guests were received in front of the floral decorated fireplace. Flowers in the church and at home were beautifully arranged by Mrs. Art Stromstead.

For her daughter's wedding Mrs. Swendson chose a teal blue shantung sheath dress with champagne hued hat and a carnation corsage in matching tints. Her accessories were white. The mother of the groom wore sheer navy. with white and navy hat and white gloves. Her corsage was of pink carnations.

On a hand-crocheted cloth, a three-tiered cake made by the bride's mother was topped by a dove and ring ornament. It was embedded in pinik tulle with wisps of baby's breath and was flanked by white tapers. On either side, shorter pink tapers and daisy patterned silver holders from Norway added to the attractive arrangement.

Mr. J. J. McEwen acted as toast master. Mr. Carl Ingham, the bride's uncle, proposed the bridal toast. After toasts to the bridesmaids, Mr. J. J. Boyd offered a toast to the bridal couple.

Serving the bride's table was her aunt, Mrs. J. G. Todhunter, while pourers were the groom's grandmother, Mrs. William Ferguson and another aunt of the bride, Mrs. Carl Ingham. Miss Barbara McCandlish was in charge of the guest book. Telegrams from many points were read.

After a buffet supper, guests enjoyed square dancing on the lawn.

For her honeymoon to Christina Lake, Spokane and Vancouver, the bride changed into an off-white dress with pale blue figures and navy lined jacket. A pale blue bengaline duster, white feather hat and white accessories completed the ensemble. Her corsage was of pale pink and white carnations.

Upon their return to Nelson, the young couple will take up residence on View Street.

BIG FAMILIES

Of the estimated 3,685,000 families in Canada in 1955, there were seven or more children in 101,000 families.

Visitor to District Tells of Life in Rhodesian Homeland

INVERMERE — An interesting visitor to Invermere has been Mrs. Hilda Doudney of Bulawayo, Rhodesia. Mrs. Doudney came to Canada as delegate for Rhodesia to the International Congress of the Federation of Business and Professional Women held recently at Montreal She is a pharmacist.

She also attended the American congress at Miami as a guest of the Business and Professional Women of America. Mrs. Doudney is now making a tour of parts of Canada, the trip being sponsored by the Rhodesian government. She has lectured about her country in many Canadian cities including Winnipeg, Regina and Calgary, speaking before Business and Professional Women's groups or Rotarians and Kiwanians, or over the radio. At Regina she was interviewed on television.

Mrs. Doudney says:

"The real Rhodesia is the life on the farms, where a family may take a piece of virgin land, clear it of scrub, fence it, plant it with crops for a dairy herd or, perhaps, plant tobacco. Our homes are equipped with electrical appliances, and we have native servants to do the laborious work of the house, so the European woman is free to help her husband in his work and often acts as his assistant.

"Our cities are planned on the American pattern but as yet our towns are hundreds of miles apart. From Bulawayo, where I live, in the second largest city, to Gwelo is 106 miles. In our towns we are making an effort at town planning. Our streets are wide, and lined with flowering trees. Our buildings were single storey but are now being replaced by many-storied blocks of offices. Almost every European family owns a motor car and it is the wish of every African to own a bicycle."

MENIAL CHORES

Speaking of the native women, Mrs. Doudney said: "In the past they have come very little in touch with civilization. They remained in the Reserve, while their men came into the towns to work. The women built and thatched the huts. The men left at home hunted and ploughed the land but the women looked after the crops, mostly maize, and did the menial work. In Africa a native family still walk in single file, from the days when the man went first for defence against wild animals. The wives follow carrying the bundles on their heads. The women do not even eat with the men.

MRS. HILDA DOUDNEY

"Previously servants in our homes were all men. Only now is the African girl being trained as a nurse for our children. This has meant that African men were more in touch with European standards. We realize if the African is to advance we must educate the women.

"To a certain extent women are being employed in industry such as the clothing factories but when planning the part the women can take in industry, it must be remembered that in the eyes of their men, women's role is to bear children. Their independence would be resented by their men."

Mrs. Doudney said employers are responsible for housing and feeding their African employees. Even if they are employed in business the employer must pay the rent or accommodation charge.

Asked about hospitals and medical care, Mrs. Doudney said there is no state medicine but natives have free hospitalization with the most modern treatments. They are encouraged to come to the hospitals for maternity care and are charged $4 for this which includes pre-natal care and are charged $4 for this which includes pre-natal care and delivery. Clinics are held on the reserves by a native medical orderly who dispenses simple drugs such as aspirin and cares for patients between the weekly visits of the European doctor.

Speaking of education Mrs. Doudney explained that the natives now have a strong urge for education, although until recently the women and girls were not encouraged by the men to learn from the Europeans.

European children attend their own schools all of which have boarding hostels in connection for rural children, as there are no school buses.

There are native schools in the kraals or villages and secondary (high schools) were started a few years ago. There are two trade schools for native men. Missionaries held the first schools.

There has been no university in Rhodesia until now. This year an inter-racial university will be opened which is the first inter-racial school in the country.

The climate in Rhodesia is equable, Mrs. Doudney says, and houses are spacious and built with large windows and large verandahs. Many have fireplaces for cool evenings but there is no other heating arrangement. The 3000 foot altitude makes the climate suitable for European settlers.

Tribal councils govern the tribes with native nominations for state government and natives may eventually reach the federal government. There are at present six native members of parliament. One being the editor of a native newspaper published at Salisbury.

American Woman's Reaction to 1912 Hemline Is Debatable Topic

By PEGGY MASSIN

PARIS (Reuters) — Leading United States fashion buyers couldn't agree Thursday on how the small-town American woman is going to react to Christian Dior's 1912 hemlines.

The experts, among a contingent of 172 buyers from the United States registered to see this week's new fall and winter styles, ranged from wildly enthusiastic to plain thumbs-down on the lowered hemlines.

One of the men in the group, American designer David Kidd, said the long hemline for street-wear will not take hold because the majority of fashion-conscious women "have pretty legs and want to show them off."

Following are the varied opinions of some of the other style authorities from the U.S.:

Elizabeth Fairall, retired vice-president of Julius Garfinckel's of Washington, D.C., world-known fashion expert and lecturer, and Chevalier of the French Legion of Honor:

"Dior's ankle-length skirts are a natural and evolutionary trend. American women will love wearing them for cocktails.

MOST EXCITING

"There is deliberate reason behind this idea that will surely take hold. Overall collections have been the most exciting in many seasons. Balmain and Lanvin are particularly wearable."

Hannah Troy, one of the best known high-priced dress manufacturers on New York's Seventh Avenue:

"I came, I saw, and I am inspired . . . Dior's beautiful collection covers the waterfront. There is everything there from long to short hemlines, full and slim skirts, and high and low waistline treatments.

"Personally, I do not believe that Dior's revolutionary long street skirts will be generally adapted in the American market. However, our clients can be taught to wear the exciting new green shades, especially the gray- and blue-green tones."

Douglas Sues Disney

LOS ANGELES (AP) — Kirk Douglas has sued Walt Disney for $415,000, charging that movies of the actor and his children riding a miniature train at Disney's home were used on TV without his knowledge or consent. This, said Douglas' complaint, constituted invasion of privacy and unauthorized use of his work as an actor. Named with Disney as defendants were the ABC network, three sponsors and three advertising agencies.

Toronto Exchange To Close Monday

TORONTO (CP)—The Toronto stock exchange and most of the city's financial and commercial activities—including banks — will be closed Monday, Aug. 6, for the annual civic holiday.

The day is observed in many other cities in Ontario and in some centres in western Canada.

Winnipeg grain and stock exchanges will be closed, as will the Edmonton stock exchange.

Montreal, Vancouver and Calgary stock exchanges will be open.

Kaslo Notes

Calder Soules of Beaton spent a holiday in Kaslo.

Miss Karen Mae Strachan of Nelson is visiting her grandparents, Mr. and Mrs. J. Strachan.

Our
2nd ANNUAL
BEDDING SALE
CONTINUES

By Popular Demand Last Year, we are including BEDROOM SUITES only for this special event. LOOK AT THE PRICES ! !

3-Piece PLATINUM MAHOGANY SUITE	349.50	204.67
3-Piece TAWNY OAK SUITE	349.50	229.87
3-Piece FRUITWOOD MAHOGANY SUITE	389.50	249.96
3-Piece PLATINUM MAHOGANY SUITE	295.00	225.33

Freeman's

FINAL PRICE REDUCTIONS
On All
SALE SHOES

WOMEN'S . . .
Reg. $14.95. ..... NOW $ 8.95
Reg. $16.95. ..... NOW 10.95
Values to $12.95. .... NOW 3.95
Values to $8.95. ..... NOW 2.95
CHILDREN'S . . .
Values to $6.50. ..... NOW 2.95
MEN'S . . .
Values to $15.95. .... NOW 8.95
BOYS' . . .
Values to $6.95. ..... NOW 3.95
Many Other Top Values For All the Family.

ANDREWS
Leaders in Footfashion
Established 1902

DIRECT FROM FACTORY To Us
Therefore We Offer You
PLYMOUTH 12" LP RECORDINGS
in HI-FI reproduction.
At ONLY 99¢ EACH

NEW RELEASES
( ) P135 Music Just for Two: Perfidio, Granada, etc.
( ) P136 Daniel Boone: Song and Story
( ) P137 Echoes of Italy: Torna a Sorriento, Ciribiribin, etc.
( ) P138 Echoes of Latin America: Cielito Lindo. Peanut Vendor, Hat Dance, etc.
( ) P139 Echoes of Vienna: Blue Danube, Fledermaus Waltz, Wien, Wien Nur du Allein, etc.
( ) P140 Gershwin: An American in Paris Strauss: Viennese Blood, etc.

CHECK LIST
( ) P-1 Tchaikovsky Symphony No. 4
( ) P-2 Tchaikovsky Symphony No. 5
( ) P-3 Tchaikovsky Symphony No. 6
( ) P-4 Franck Symphony in D Minor
( ) P-5 Beethoven "Pastorale" Symphony
( ) P-6 Beethoven Symphony No. 7
( ) P-7 Brahms Symphony No. 1
( ) P-8 Brahms Symphony No. 2
( ) P-9 Brahms Symphony No. 4
( ) P-10 Grieg Piano Concerto
( ) P-11 Beethoven "Emperor" Concerto
( ) P-12 Rachmaninoff Second Piano Concerto
( ) P-13 Mozart Piano Concerto No. 20

These are only a few of the recordings available

NOTE:
10" PLYMOUTH L.P. ONLY 79¢

Call In NOW and save on this outstanding offer.

BEN SUTHERLAND
MUSIC — Appliances — Radio — Television
Serving Nelson and District in Radio and Music Since 1927
645 Baker St. Phone 258
JUST ACROSS FROM THE BUS DEPOT

How Christian Science Heals
"THE LISTENING EAR"
CKLN—1240 kc. Fri. 6:15 p.m.

NEW NOVELTY POSTCARDS
★ Sternwheelers of the Kootenays & Gift Cards
★ Bamboo Mats for Table Wear.
★ Accessories for Fall Knitting with Lavenda Wool.
See The
Hobby Shop
Phone 1703 661 Baker St.
Across from the Bus Depot

Foamtreads
and
Skipfoam
SHOES
For Leisure
- Permanent vulcanized counters
- Foam rubber for deep down comfort
- Chrome leather soles for extra wear
- Perspiration absorbent insole
- Washable

Women's, Children, Men's
In Gay Colorful Patterns
$2.75 to $4.95
Lyons SHOE STORE

See the new MULTI CYCLE
SPEED QUEEN
AUTOMATIC
the only washer that is backed by
3 WRITTEN GUARANTEES

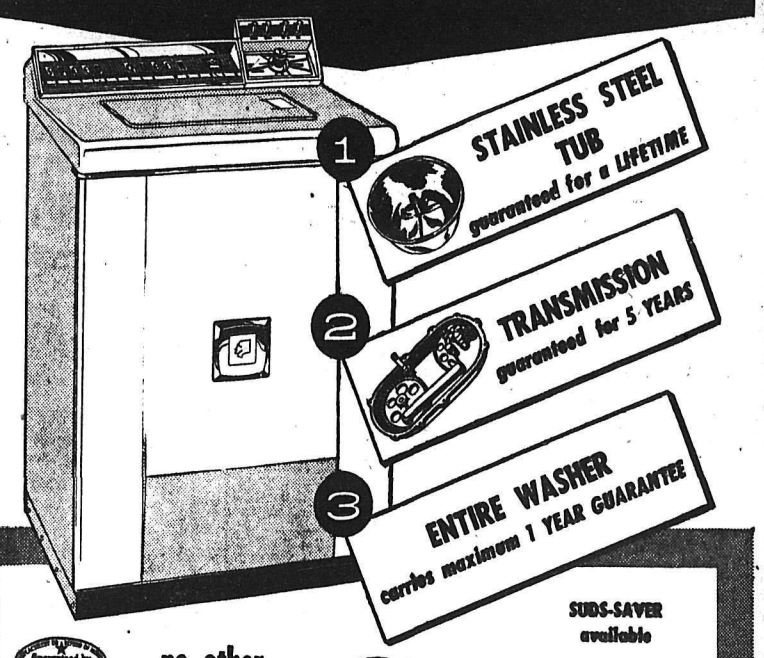

SUDS-SAVER available

Guaranteed by Good Housekeeping
Approved by PARENTS' MAGAZINE

no other automatic gives you this COMPLETE SELECTIVITY for every type of load or fabric

YOU CAN PRE-SELECT:
- Hot or Warm Wash Water
- Warm or Cold Rinse Water
- 11, 7, 4 or 2-minute Washing Time
- "HI" or "LO" agitator and spin speed
- "NORMAL" or "SHORT" Cycle
- 13, 11, 9, 7 or 5 gals. of wash water in tub

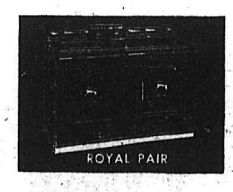

You can own this wonderful automatic Speed Queen
For Only $2.50 Per Week

JEFFERY Radio & Appliances
PHONE 1302 NELSON, B. C.

STOCK QUOTATIONS

The Daily News does not hold itself responsible in the event of an error in the following lists.

Quotation lists from the Canadian stock markets are compiled and published by the Daily News as a service to subscribers. The lists are added to or revised constantly. Stocks in which there is particular interest, and not now quoted, can be added at the request of readers.

TORONTO STOCKS

(Closing Prices)

MINES	
Acadia Uranium	.15
Algoin Uranium	16.00
Anacon Lead	2.50
Anglo Rouen	1.45
Aubelle	.19
Aumacho	.43
Aumaque	.19
Aunor	2.15
Base Metals	.90
Brilund	1.25
Brunhurst	.10½
Campbell C	18.25
Campbell R L	5.75
Can Met	1.93
Cassiar	8.75
Central Patricia	1.31
Chimo	1.20
Chromium	3.35
Coin Lake	.22
Cons Denison	10.25
Cons Halliwell	1.94
Cons Howe	4.10
Cons M & S	31.50
Cons Red Pop	.30
Cons Sanorm	.14½
Con Sub	3.95
Conwest	7.25
Copper Corp	1.80
Donalda	.50
Duvan	.94
Dyno	1.15
East Malartic	1.70
East Sullivan	6.00
Falconbridge	43.00
Faraday	1.53
Frobisher	4.35
Geco	20.00
Geo Scientific Pros	1.80
Giant Yel	5.80
Goldale	.27
Goldora	2.71
Grandines	.30
Gunnar Gold	17.37½
Harminerals	.50
Headway	1.28
Hollinger	28.75
Hudson Bay	94.00
Inspiration	1.15
Int Nickel	101.62½
Iron Bay	3.45
Joliet Que	1.20
Jonsmith	.29
Kenville	.08½
Kerr Addison	20.00
Keyboycon	.09
Labrador	24.00
Lake Lingman	.17
Lakeshore	4.50
Lexindin	.27
Little Long Lac	2.65
Lorado	1.23
Louvic't	.23
Macassa	1.95
MacDonald	.87
Madsen R L	2.50
Malartic G F	1.50
Maneast	.22
Maritime	2.70
McMarmac	.13
McKenzie R L	.42
Milliken	1.55
Mining Corp	26.50
Mogul	3.25
Multi Mins	1.76
New Alger	.21
New Bidlamaque	.15
New Highridge	.62
New Harricana	.20½
New Jason	.16
New Lund	.58
New Thurbois	.14
Nipissing	3.75
Noranda New	62.75
Norgold	.23
Normetals	7.00
Norpax	1.43
North Can	.14
Opemiska	16.75
Pickle Crow	1.55
Placer Develop	.13⅞
Purdy M	.31
Preston E D	6.00
Quebec Copper	1.85
Quebec Lab	.15
Quebec Lithium	11.87½
Quebec Metallurgical	3.25
Quemont	27.25
Radiore	1.15
Rayrock	1.70
San Antonio	.73
Sherritt Gordon	9.70
Silver Miller	1.15
Steep Rock	24.00
Slocan Van Roi	.20
Sullivan Con	5.00
Teck Hughes	1.83
Temagami	6.75
Thomp-Lund	1.60
Tombill	.32½
Trans Cont Res	.38½
United Keno	6.50
Ventures	48.00
Violamac	1.95
Waite Amulet	14.50
Yellowknife Bear	2.20
Yukeno	.11½
OILS	
American Leduc	1.20
Banff	3.15
Bailey Selburn	18.25
Cal & Ed	29.50
Cdn Admiral	.64
Cdn Atlantic	8.25
Can Devonian	8.75
Central Leduc	5.70
Duvex	.32
Great Sweetgrass	3.50
Highcrest	.38½
Home A	14.87½
Kroy	2.75
Long Island Pete	.16
Marigold	.25½
Midcon	1.35
Nat Pete	4.80
New Continental	.67
New Gas Expl	1.86
Okalta	2.95
Pac Pete	19.87½
Pathfinder	1.55
Petrol	1.23
Ponder	.75
Royalite	16.25
Spooner	.38
Stanwell	.78
Trans Era	.39
Triad	11.75
United Oils	2.63
INDUSTRIALS	
Abitibi	41¾
Algoma Steel	124
Aluminum	144
Atlas St	32¼
B A Oil	49¾
Bathurst Power	52¼
Bell Telephone	48½
Brazilian	7⅜
B C Elec 4¾s	100½
B C Forest	16¾
B C Packers B	16
B C Forest	16¾
B C Packers B	16
B C Power A	48
Burns A	13
B C Power B	49
Burrard A	8¾
Can Breweries	29
Can Canners	41
Can Celanese	16¼
Can Cement	16¼
Can Cement	35½
Can Chem Co	9¼
Can Dredge	21½
Can Oil	29¼
Can Pac Rly	32⅞
Can Packers B	36¼
Cockshutt	7
Cons Gas	23½
Dist Seagram	37¼
Dom Foundries	34¾
Dom Magnesium	17
Dom Stores	43⅛
Dom Tar & Chem	185
Dom Textiles	8
Eddy Paper	60
Famous Players	16⅝
Fanny Farmer	22
Fleet Air	125
Ford A	128
Gatineau	29
Gatineau 5% pfd	109
Gen Steel Wares	8⅛
Goodyear	150
Goodyear pfd	48½
Gypsum Lime	37½
Hiram Walker	74
Howard Smith	47
Imperial Oil	58¾
Imp Tobacco	11¾
Int Metals	41¾
Int Pete	38
Loblaw A	22
Loblaw B	22½
Massey Harris	8⅜
McColl Frontenac	67½
Mont Loco	16¼
Moore Corp	55
Nat Steel Car	30
Powell River	53½
Power Corp	70
Russ Industries	11¼
Shawinigan	93½
Simpsons A	23¾
Southam	52
Standard Paving	41½
Steel of Can	71½
Taylor Pearson	10
Union Gas of Can	59
United Steel	17
Western Grocers A	24
Winnipeg Gas	13¼

Vancouver Stocks

(Closing Prices)

MINES	
Beaver Lodge	.58
Bralorne	4.70
Can Lithium	.82
Canusa	.04½
Cariboo Gold	.50
Farwest Tungsten	.30
Giant Mascot	.80
Granduc	6.50
Grandview	.13½
Hamil Sil	.04
Highland Bell	.93
Jackson Mines	.25
Jaye Ex	1.10
Koote Base Metals	.02½
Midwest Copper	.86
National Ex	.51
Pioneer Gold	1.76
Premier Border	.15
Quatsino	.68
Reeves MacDonald	2.00
Sheep Creek	1.40
Sherritt Gordon	9.70
Silback Premier	.23
Silver Ridge	.11
Silver Standard	.51
Sunshine Lardeau	.29
Trojan	.60
United Estella	.19
Utica	.03
Western Exploration	.56
OILS	
Altex	.25
A P Consolidated	.57
Charter	2.16
Del Rio	4.50
New Gas Ex	1.85
Okalta Com	2.95
Pacific Pete	1.52
Peace River Gas	11.75
Royal Can	.10
Sparmac	.26
United	2.65
Vanalta	.24½
Vantor	1.89
Yankee Princess	.95
INDUSTRIALS	
Alberta Distillers	1.70
Alberta Distillers Vt	1.40
B C Forests	16.50
B C Power	47.50
B C Telephone	48.50
Int Brew B	5.50
Inland Nat Gas	8.50
Lucky Lager	4.65
MacM & Bloedel B	44.00
Mid Western	5.12½
Powell River	53.00
Westminster Paper	25.00
Western Plywoods	24.50
UNLISTED	
Auwon	.12
Western Mines	.66
Woodbury	.11½
BANKS	
Bank of Montreal	62.00
Can. Bank of Com.	58.00
Royal Bank of Canada	68.00
FUNDS	
Balanced Mutual	5.92
Can Inv. Fund	10.80
Commonwealth Int.	9.51
Grouped Income	4.64
Leverage	6.95
Trans Canada "C"	7.10

Two Injured in Revelstoke Flight Crash

REVELSTOKE, B.C. (CP) — Both occupants of a light plane which crashed Tuesday on a mountainside near here were injured, hospital officials said on Thursday.

Larry Holgate, 21, of Kelowna, suffered a broken jaw and his companion, G. Is. Bailey of Williams Lake, B.C., a broken ankle.

The pair were on a timber cruising flight in the Revelstoke area in an aircraft chartered from Cariboo Air Charter Ltd. of Kelowna. It is not known who was piloting the plane at the time of the accident.

An RCAF helicopter was flown from Vancouver to bring the injured men to safety. The rescue operation was carried out in four hours.

First LAC Dick Bruce of Kelowna was lowered from the aircraft as the terrain, 5000 feet up a mountain side, was too rough to facilitate a landing. He strapped Holgate to the lowered stretcher and then attended Bailey who besides suffering a broken ankle had head lacerations and a cracked rib.

The helicopter then flew Holgate into Revelstoke and returned with RCMP Constable Jim Blake and RCAF Sgt. Usher who were lowered to move Bailey to a spot where the 'copter could land.

At Your Favorite

Liberty

Low Prices Effective TODAY, SATURDAY, MONDAY, Aug. 3 to 6

YOU REALLY SAVE ... when you save on EVERY item!

Fresh, wholesome Meats, Fruits and Vegetables ... for appearance, good eating value, for flavor, LIBERTY is the best place to shop. When you are shopping for fresh meats, fruits, and vegetables ... variety, quality, cleanliness and freshness are the consideration of the housewife. We at the Liberty have just that. Each article selected with care and rushed to our store at the peak of goodness ... where it is carefully inspected, trimmed, wrapped, priced and guaranteed, or all your money back ... Next compare our low prices, see how your pockets will jingle by the savings ... Coming up — BIG BARGAIN FAIR at LIBERTY.

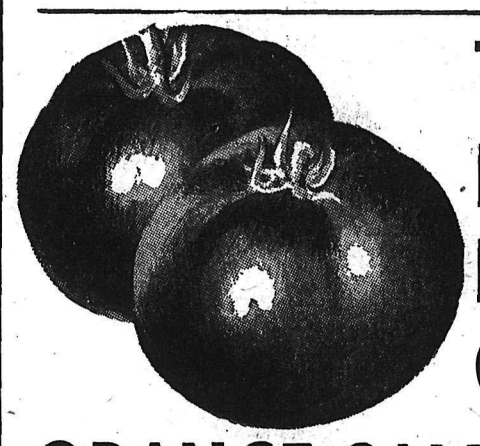

Tomatoes O.K. Field. Flavorful. 2 lbs. 39c

Peaches Sweet, flavorful eating. lb. 19c

Potatoes New. Local. 10 lbs. 75c

Cucumbers O.K. Field. 2 lbs. 25c

ORANGE SALE For Juice Size 344's to 288's. 5 lbs. 49c

HUCKLEBERRIES: Fresh. Lb. 37¢

BLUEBERRIES: For pies. Bskt. 39¢

GREEN ONIONS: and RADISHES. 2 for 13¢

WINESAP APPLES: Extra fancy. Lb. 19¢

SEEDLESS GRAPES: Lb. 23¢

CANTELOUPE: Sweet, Pink Flesh; Lb. 12¢

QUALITY YOU CAN TRUST ... Only Top Grade Meats meet your approval ... Sold at LIBERTY.

WEINERS 2 lbs. 69c

BOLOGNA Sliced or Piece. lb. 25c

LUNCHEON MEAT Sliced. lb. 59c

Minced Beef Lean. 2 lbs. 89c

BACON By the piece. lb. 35c

BREAKFAST BACON Gainer's Royal. 1½ Lb. pkt. for 69c

FROSTADE

Cool, refreshing drink. Ideal for making popsicles.

6 for 29c

CARBOLIC SOAP Jergen's Floating. 3 for 25¢

OIL OF CITRONELLA: Repels insects on skin. Coconut oil. Reg. $1.19. 35¢

WOODBURY'S SHAMPOO: ½ PRICE SALE 59¢

MEN'S DEODORANTS: By Woodbury. 59¢

QUICK HOME PERMANENT: Richard Hudnut. $1.75

SUAVE HAIRDRESSING: Helen Curtiss. Gentle, super, regular. 59¢

HAIR SPRAY: Revlons Silken Net. 11 oz. size. Only $2.00

MUM MIST: 2-75c size. Only 99¢

Monarch Sponge Puddings

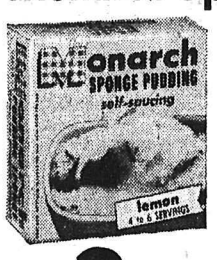

Choc, Lemon or Caramel Chilled or hot.

Add a serving of ice cream, for a flavorful summer dessert.

2 pkgs. 45c

PEACH SHORTCAKE

A Tempting Dessert

FRESH PEACHES lb. 19c

and

PURITY CAKE MIX

White or Chocolate.

2 for 39c

LIQUID DETERGENT Maple Leaf. 24 oz. 14c off. 69c

LIQUID DETERGENT Maple Leaf. 12 oz. 7c off. 35c

KLIK Ideal for picnics. 2 tins 75c

KAM It's delicious. 2 tins 69c

PEANUT BUTTER York. 4 lb. jar. $1.65

Canning Specials

B.C. SUGAR 10 lbs. 99c

WIDEMOUTH LIDS Kerr's. 29c

Poly Bags Pints. 2 doz. 45c

PARAWAX 19c

Certo Crystals 2 pkgs. 31c

APPLE JUICE Sun-Rype clear. 48 oz. 2 for 55c

SARDINES Brunswick 3 for 29c

CORNED BEEF Puritan. 12 oz. 49c

Household Needs

SEPTONIC For Septic Tanks. 69c

SANI-FLUSH New, Giant Size. 49c

CHLORIDE OF LIME 18c

MOTH PROOFER Black Flag Spray. Tin $1.49

NO. 1 WHITE ALBERTA HONEY 4 lb. tin $1.09 8 lb. tin $2.09

See How You SAVE on DAILY NEEDS

Instant Coffee: Nabob SAVE 25c. 5 oz. $1.49

The 100% Pure Coffee. Nabob. 2 oz. Save 10c 59¢

Lipton Orange Pekoe Tea: SAVE 17c. 2-8 oz. pkgs. $1.19

The Brisk Tea ... Ideal for iced lemon tea.

Salad Dressing: Salad Bowl by Kraft. 16 oz. 43¢ 32 oz. 69¢

Sweetmilk: Instant. 3 lbs. 99¢

Soup: Heinz. Tomato or vegetable. 10 oz. 4 for 49¢

We Are Pleased To Announce ANOTHER FIRST In Nelson

FRENCH'S SPICES

71 VARIETIES OF SPICES to add zest to your meals.

Strawberry Jam York. 48 oz. tin. $1.15

LEMONADE Broder's. Fresh frozen. 2 tins 35c

ORANGE JUICE Broder's. Fresh frozen. 4 tins 69c

PEAS Fresh Frozen Aylmer. 10 oz. Fresh 2 pkgs. 35c

you know you save at Liberty

Requests List Of Canadians Now in Egypt

OTTAWA (CP)—The Canadian Embassy at Cairo has been asked to report on the number of Canadian citizens in Egypt, External Affairs Minister Pearson said Thursday.

He added, however, that he hopes the request will not indicate there is "any special crisis or emergency" in that country.

Mr. Pearson was replying to a Commons question by Wallace Nesbitt (PC — Oxford), who also asked about a news report that Britain has warned its citizens to leave Egypt, where President Nasser's government has seized the Suez Canal.

The minister said he has had no confirmation that Britain has issued such a warning to citizens but Canada is making inquiries about that.

Dress Up With Marian Martin

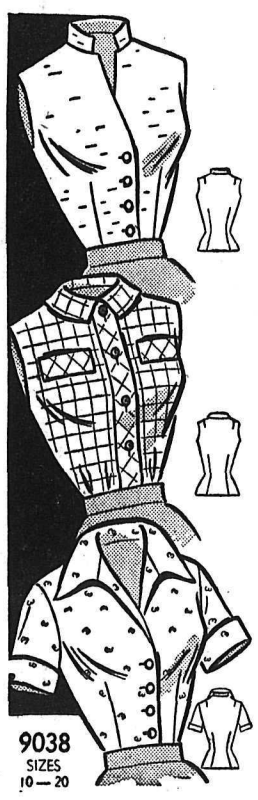

9038
SIZES
10 — 20

BLOUSE WARDROBE

Mix-match these pretty blouses with all your summer skirts — make a wardrobe of fashions to wear every day! Smooth, classic styles — mandarin collar, airy open neck, little high collar, Sleeveless or short sleeved!

Pattern 9038: Misses' Size 10, 12, 14, 16, 18, 20. Size 16 upper version, 1⅝ yards 35-inch; middle version, 1⅞ yards; lower, 2 yards.

This easy-to-use pattern gives perfect fit. Complete, illustrated Sew Chart shows you every step.

Send **THIRTY-FIVE CENTS** (35c) in coins (stamps cannot be accepted) for this pattern. Print plainly **SIZE, NAME, ADDRESS, STYLE NUMBER.**

Send your order to **MARIAN MARTIN,** NDN, 60 Front St. W., Toronto, Ont.

Canada, U.S., To Study Tides of Passamaquoddy Bay

OTTAWA (CP) — Canada has agreed to spend $300,000 and the United States $3,000,000 in a three-year study of the feasibility of harnessing the tides of Passamaquoddy Bay on the new Brunswick-Maine border.

Agreed terms of reference to international joint commission, which will carry out the survey, were announced here and in Washington Thursday.

The commission is asked to determine the cost of the project and whether electric power can be produced at a feasible price. It also would report on the effect of the power project on the local and national economies on both sides of the border, especially the effect on fisheries.

Movie Partners Eye Yukon Oil

FAIRBANKS, Alaska (AP) — The Yukon River area, once famed as a heavy producer of gold, is being eyed as a possible source of oil, the black gold of the modern, industrial world.

Oil leases on more than 100,000 acres of Yukon River area land were filed at the Land Office here Wednesday.

The area leased lies between Nulato and Koyukuk on the Yukon and extends for 16 miles North and South of the river and 12 miles East and West.

The leases were taken by Mrs. Earl Henderson, Thomas Hiestand and David Stout, all applicants being "friendly" to the Texota Oil Co., which is headed by oilman F. Kirk Johnson of Fort Worth, Tex.

Earl Henderson, president of the Texota Oil Corp., said here geologists have found "definite oil structures extending North and South of the Yukon and also lying beneath the river itself."

Associated with Texota in the Alaska venture are actor James Stewart and director Alfred Hitchcock of the motion picture industry.

CNR's Net Operating Income Decreases

MONTREAL (CP) — Canadian National Railway Thursday reported June net operating income of $6,075,000, compared with $8,875,000 in the corresponding month last year.

June, 1956, operating revenues amounted to $64,864,000, while expenses, taxes and rents totalled $58,789,000. June, 1955, operating revenues were $62,160,000, while expenses, taxes and rents were $53,285,000.

In its statement, the railway said the figures do not include provisions for fixed charges. The 1955 figures were restated for purposes of comparison on the basis of revised accounting methods ordered for adoption this year by the board of transport commissioners.

METALS PRICES

NEW YORK (CP)—Spot prices:
Lead, N.Y., 16
Zinc, East St. Louis, 13½
Silver, N.Y., 90⅛.

Says Election Approach to Influence U.S.

LONDON (Reuters)—The Daily Express says American electoral considerations will prevent the United States from fully helping Britain to handle Egypt's seizure of the Suez Canal.

The newspaper says because of this year's presidential elections "Britain has little prospect of obtaining from the American continent that measure of assistance which might be hoped for in an international crisis of this character."

Meanwhile, two Liberal newspapers maintain the West would not at present be justified by retaliating against Egypt by force.

The Manchester Guardian says Britain is right to be prepared for military action in the Suez but said there now is "no possible warrant for using force."

Needlecraft By Laura Wheeler

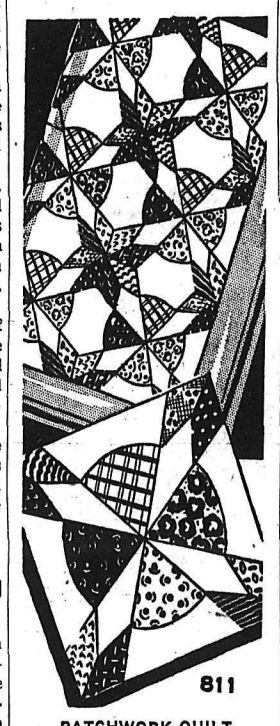

811

PATCHWORK-QUILT

Put scraps of any fabric to a thrifty, pretty use — turn them into a colorful patchwork quilt! It's such a cozy-warm cover—such a gay decoration for your home!

Pattern 811: Scraps-to-quilt! Pattern, charts, easy directions for patchwork quilt 80x104 inches.

Send **TWENTY-FIVE CENTS** in coins (stamps cannot be accepted) for this pattern to Laura Wheeler, NDN, 60 Front St. W., Toronto, Ont. Print plainly **PATTERN NUMBER,** your **NAME** and **ADDRESS.**

Our gift to you—two wonderful patterns for yourself, your home — printed in our Laura Wheeler Needlecraft book for 1956! Dozens of other new designs to order — crochet, knitting, embroidery, iron-ons, novelties. Send 25 cents for your copy of this book NOW — with gift patterns printed in it!

AN EXIT SIGN over a doorway is a suitable symbol as Sen. Estes Kefauver (D—Tenn) tells newsmen gathered in Washington that he is withdrawing as a candidate for the Democratic presidential nomination. Sen. Kefauver told the newsmen he would urge his supporters to back Adlai Stevenson in his bid for the nomination.—AP Wirephoto.

Dockers Think Of Changing Nationality

LONDON (Reuters) — Lady Docker, glamorous wife of Sir Bernard Docker, deposed millionaire industrialist, said at London airport Thursday that she is thinking of changing her nationality after her husband's resounding defeat Wednesday.

Docker, disappointed that the stockholders of the giant Birmingham Small Arms combine refuse to reinstate him as chairman of the board, was leaving with his wife by air for Naples to rest after a vigorous campaign to recover his job.

"With the justice we get in England," his wife declared, "I am even thinking of changing my nationality."

Docker said there "would not be much point" in making a further attempt to recover his position.

The Dockers won't starve. Both are independently wealthy, their holdings include 100,000 shares of BSA stock. And Norah, whose blonde beauty belies her 50 years, had a philosophic last word:

"We put up a good fight, and we did our best in the circumstances."

Singapore Out To Quell Gambling

SINGAPORE (Reuters) — Police have drawn up plans for an all-out drive against gambling, vice and narcotics in Singapore, a spokesman of the criminal investigation department said on Thursday.

The campaign will be carried out in conjunction with "Operation Dagger" the police drive against secret society thugs, the spokesman said.

He told reporters: "It would be useless to track down secret societies if the field for the crimes on which they thrive were left wide open.

"Once we topple the gambling, vice, and dope empires, there won't be much scope left."

Dulles Resignation Rumor "Fantastic"

LONDON (AP) — The Daily Sketch said Thursday U.S. State Secretary Dulles telephoned President Eisenhower with an offer to resign because Dulles was dissatisfied with a White House-dictated soft approach to the Suez canal situation.

However, in Washington, state department officials called the report "completely fantastic" and said such action would be "completely out of character" for the secretary of state.

26 Prisoners Visit Canadian Air Cadet Camp

ABBOTSFORD, B. C. (CP)—Twenty-six prisoners from Oakalla Prison, accompanied by six unarmed guards wearing sports clothes, visited the Royal Canadian Air Cadet camp here.

The visit was part of a new rehabilitation program to bridge the gap between prison and civilian life.

The prisoners, who did not wear prison uniforms, were mostly members of the Oakalla Cubs softball team, and played a game with a Cadet team at the camp. It was halted because of rain.

The men were allowed to mix and chat freely with Cadets. They had supper on arrival and saw a film before playing softball.

They were under the guidance of senior correction officers Graham Watt and Bob Burns.

The prisoners were carefully screened. A visit was paid to Abbotsford last year, but this was the first time the ball team was accompanied by spectators.

Station commander at the Abbotsford camp, Wing Cmdr. F. W. MacDonnell, said, "We are delighted to be able to ask the men from Oakalla to visit us."

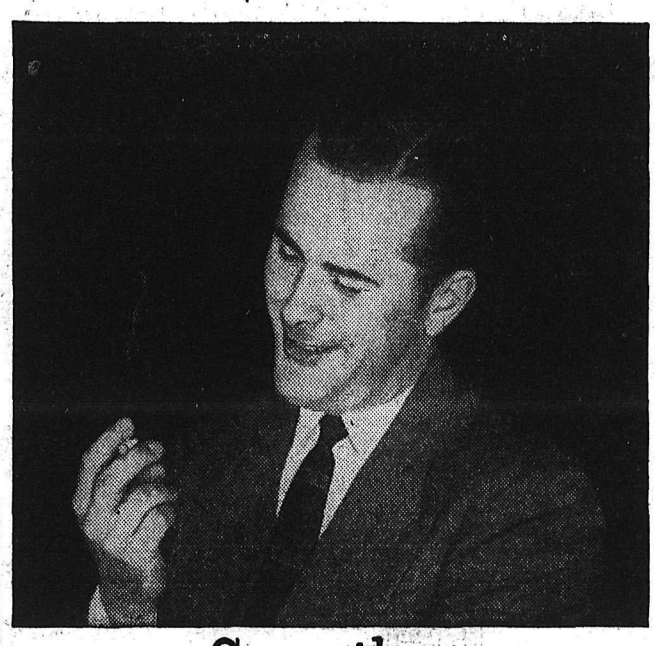

Smooth...

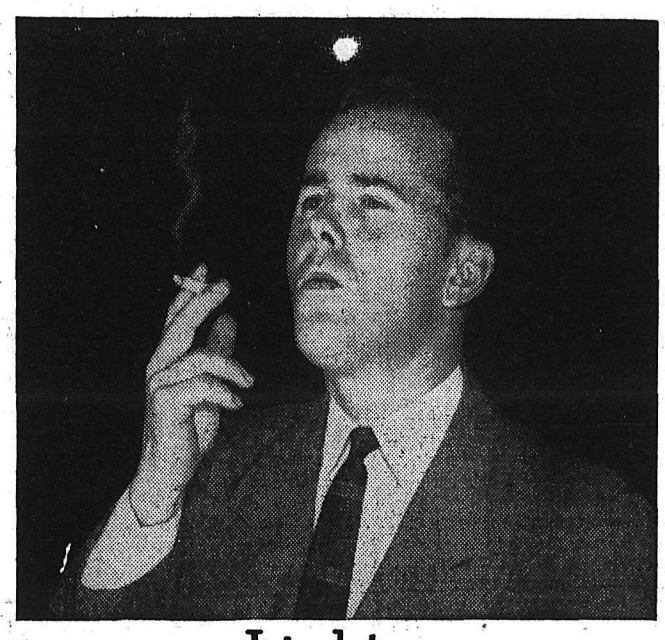

Light...

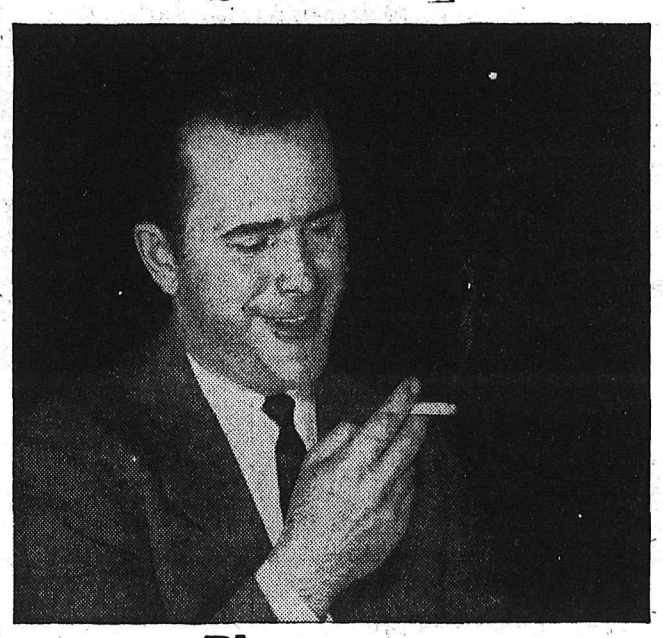

Pleasing...

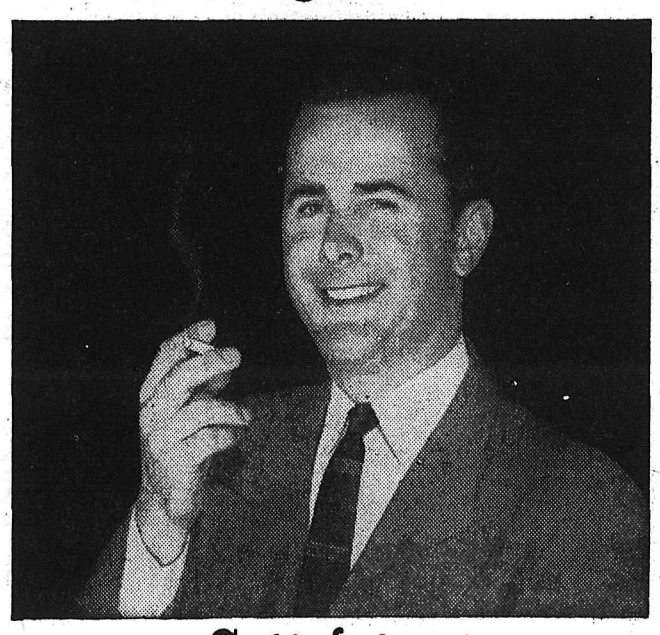

Satisfying

make friends with

PHILIP MORRIS

the Light Smoke with the Pleasing Taste

You'll like Philip Morris because they're a light smoke with a most pleasing taste. And you'll like them from the first puff of your first pack.

Start the day with Philip Morris—by sundown you'll agree you have enjoyed many pleasant moments from the cigarette that is so light smoking, so pleasant tasting—and remember Philip Morris are made from the world's finest tobaccos.

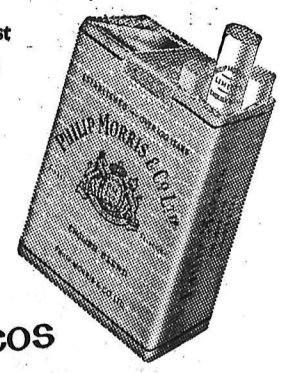

Made from the world's finest tobaccos

PM-65

NOW your money grows faster in your Royal Bank Savings Account

Interest on Savings increased to 2¼%

Starting August 1, The Royal Bank of Canada will increase the interest paid on your personal savings to 2¼ per cent a year. Interest will be computed and credited to your account every six months, on April 30 and October 31.

With the new higher interest rate, your savings will grow faster than ever—a strong inducement to build your account by making regular, systematic deposits every pay day.

If you are not already a depositor in the Royal Bank, call at your nearest branch and open your savings account today. The size of your initial deposit is not important. A single dollar will start you off. The important thing is to save on a systematic basis by making deposits, regularly, every month without fail. You'll be surprised how quickly your savings will grow. And remember . . . they now earn a higher rate—2¼% a year.

There's nothing quite like money in the bank.

THE ROYAL BANK OF CANADA

Nelson Branch ..... R. L. Duncan, Manager
Cranbrook Branch ..... P. W. Irwin, Manager
Creston Branch ..... R. G. Fisk, Manager

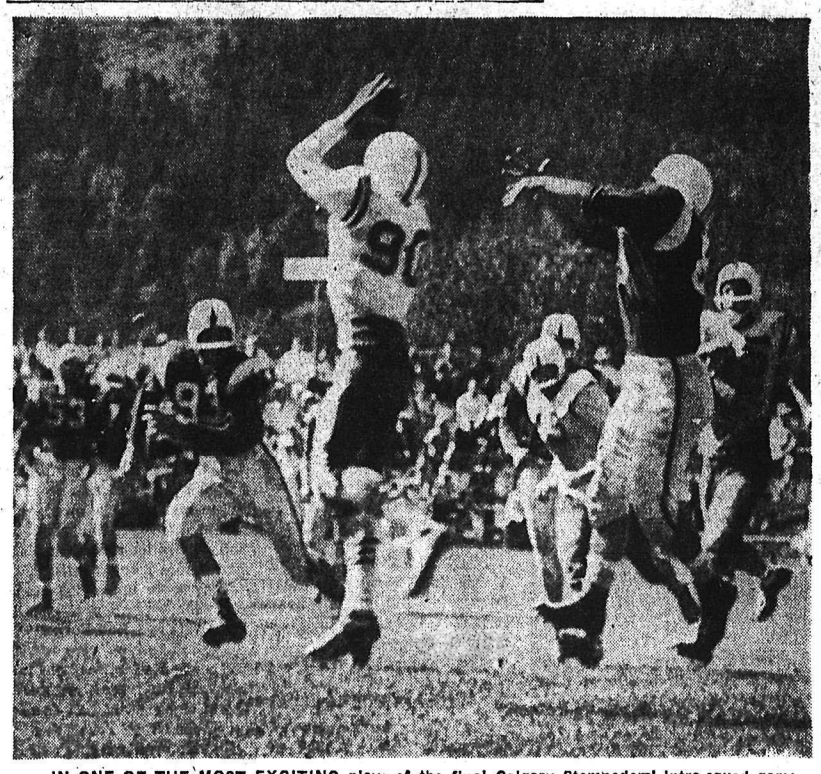

IN ONE OF THE MOST EXCITING plays of the final Calgary Stampeders' intra-squad game, played at Civic Recreation Grounds Saturday afternoon, Harvey Wylie leaps high to intercept a pass thrown by Howard Graves and intended for Joe Mastroglovanni. Eddie Simms (93) and Lamar Leachman (45) look on. A similar play a short while earlier had resulted in a touchdown for Bill McKenna. Graves threw that pass, too. —Daily News photo.

SPORTS

Fans Seek Several Answers In First Exhibition Game

VANCOUVER (CP) — Fans will be looking for answers to two or three questions when B.C. Lions go against the Grey Cup, champion Edmonton Eskimos in an exhibition game here Saturday night.

Lions, who have won only six games during their two years in the Western International Football Union, will be hoping for their first win against Eskimos.

Of more interest perhaps is the question, how will Lion's version of the double-T compare with Edmonton's?

Lion's coach Clem Crowe is anxious to fine the answer that one.

"The twin-T takes a lot of deception and timing," he said. "You can't except to have those things overnight. We've been using it for a month and Edmonton's used it for two years; but they don't have a patent on it.

"What you can teach one player you can teach another. Some have more talent than others, but other things—spirit and drive, for example—enter into it."

He added that Eskimos' Jack Parker "isn't the only quarterback who can operate the twin-T," although he admitted Parker "may do it a bit better than most."

In preparation for Saturday night's game, coach Crowe had the Lions working on their pass defence Wednesday night.

Saturday night's game is the first for the Eskimos since they won the Grey Cup here against Montreal Alouettes last year.

Phil Webb, Lions' general manager, reports 9000 tickets already have been sold and a crowd of 25,000 is expected.

DEEM PROTECTION UNNECESSARY AS GAME NEAR

VANCOUVER (CP) — Soccer officials here expected that all the shouting will be non-political at a game between Moscow Locomotiv and a Vancouver local team Aug. 11.

Soccer official Ken Fryatt said no precautions are deemed necessary to see that the Russian team gets a courteous reception.

He was commenting on reports that special police measures are being taken to prevent disturbances when the team plays in Winnipeg, Aug. 8.

Soccer officials there refused to sell two blocks of 1000 tickets each to Rival Ethnic groups in Winnipeg.

The Prairie city has a large Slavic element, many of whom are violently anti-red.

CROSBY FIGURES HE WON'T SELL UNTIL NEXT YEAR

HAYDEN LAKE, Idaho (AP) — Bing Crosby said Wednesday night he would probably continue to hold both his Pittsburgh Pirate baseball stock and his newly acquired Detroit Tiger shares until next Spring.

Commenting on reports that baseball commissioner Ford Frick would require him to dispose of stock in one of the clubs "within a reasonable time," Crosby said:

"A decision by Mr. Frick, I understand, is fortcoming, but I understand that decision won't be made until next Spring."

Crosby spoke from his summer house here where he is beginning a month-long vacation.

Earlier, Crosby's brother, Larry, said that in the event the crooner was forced to sell shares of one of the clubs, he would keep the Pirate stock.

FATALITY ODDS

A person involved in a traffic accident while travelling 55 miles an hour has one chance in 12 of being killed.

PHONE 1844 FOR CLASSIFIED

Hits No. 46 . . .

Bilko Climbs Closer To Lazzeri's Record

Matching the Pacific Coast League home run record of 60 is going to be tough, says Steve Bilko of the front-running Los Angeles Angels.

Bilko smacked his 46th Wednesday while the Angels were swamping San Francisco, 12-2, and increasing their lead to 5 games over the second place Seattle Rainiers.

Bilko's round trip brought him to within 14 of the mark set in 1925 by Tony Lazzeri of Salt Lake City, ther. a pacific Coast League city. He has 49 games left. But big Steve predicted it would be "tough to catch Lazzeri," because "I'm not getting many good pitches and I've started swinging at bad balls."

Angels Gale Wade and Gene Mauch also hit for the distance. The Angels scored six times in the third inning against Ted Bowsfield.

Seattle bowed to Seventh place San Diego, 8-6, in a 13-inning, four-hour contest.

Floyd Robinson singled and crossed the plate with the winning run on Earl Rapp's double. Rapp moved to third on Dick Sisler's single and scored on a sacrifice.

Billy Glynn rapped his 14th homer for Seattle in the fifth.

Before the lights were finally turned out there were nine errors and 29 hits. Of the blows, 17 were by San Diego.

Vancouver thumped Hollywood, 6-1. Sacramento at Portland was rained out.

Ryne Duren, who pitched a two-hit shutout the last time he worked, held the Stars to four hits and the only run against him was unearned. Spook Jacobs singled, took third on a passed ball and went home on a sacrifice by R. C. Stevens.

John Romano belted a two-run homer for the winners in the fourth inning.

SPEED CHESS TOURNEY

VANCOUVER (CP)—The Vancouver Chess Club will be host Sunday to the B.C. speed chess championships, in which competitions must ma B a5 %J2c petitors must make a move every 10 seconds with a 15-minute time limit on each game. Walter Jursevskis, B.C. chess champion, will defend his speed chess title.

BALL SCORES

By The Canadian Press

NATIONAL LEAGUE

Milwaukee	000 000 000	0	4 0
Brooklyn	000 100 20x	3	9 0

Crone, Johnson (8) and Crandall; Newcombe and Campanella. L-Crone. HRs: Brooklyn, Furillo, Campanella.

Cincinnati	100 020 601	10	14 0
New York	100 000 100	2	7 1

Acker, Nuxhall (7) and Bailey; Antonelli, Wilhelm (7), Ridzik (8) and Westrum, Mangan (8). W-Acker. L-Antonelli. HR: Cincinnati—F. Robinson.

St. Louis	004 000 030	7	11 2
Pittsburg	010 000 022	5	8 4

Mizell, Wehmeier (2) Konstanty (9) Jackson (9) and Smith; Friend, Pollet (5) King (8) and Shepard. W-Wehmeier. L-Friend. HR: St. Louis—Musial.

AMERICAN LEAGUE

Boston	300 224 601	18	15 0
Detroit	000 000 110	3	12 3

Nixon and Daley; Miller, Gromek (2), Masterson (5), Aber (6) Brady (7) Bunning (7) and Wilson. L-Miller. HRs: Boston—Jensen, Daley. Detroit—Kaline.

Baltimore	001 100 000	2	6 1
Kansas City	000 000 300	3	8 0

Fornieles, Zuverink (7), Ferrarese (7), Moore (7), and Triandos; Kellner, Crimian (6), Gorman (8) and Ginsberg. W-Crimian. L-Fornieles. HRs: Baltimore—Miranda, Triandos. Kansas City—Simpson.

New York	000 000 000	0	4 0
Cleveland	001 300 00x	4	8 0

Sturdivant, Larsen (5) and Berra. Score and Naragan. L-Sturdivant. HRs: Cleveland, Avila, Colavito, Carrasquel.

Washinton	002 010 100	4	9 0
Chicago	002 003 00x	5	6 0

Wiesler, Byerly (6) and Berberet; Keegan, McDonald (5), Kinder (7) and Moss. W-Kinder. L-Wiesler. HRs: Washington—Sievers, Herzog, Moss.

Baseball Standings

By The Canadian Press

NATIONAL LEAGUE

	W	L	Pct.	Gbl
Milwaukee	57	37	.606	—
Cincinnati	59	41	.590	1
Brooklyn	57	41	.582	2
St. Louis	49	47	.510	9
Philadelphia	46	52	.469	12
Pittsburgh	43	54	.443	15½
Chicago	41	55	.427	17
New York	34	59	.366	22½

AMERICAN LEAGUE

New York	67	33	.670	—
Cleveland	59	39	.602	7
Boston	55	44	.556	11½
Chicago	49	46	.516	15½
Baltimore	45	55	.450	22
Detroit	45	55	.450	22
Washington	40	61	.396	27½
Kansas City	36	63	.364	30½

PACIFIC COAST LEAGUE

Los Angeles	76	43	.639	—
Seattle	70	47	.598	5
Hollywood	60	55	.522	14
San Francisco	55	61	.474	19½
Portland	54	61	.470	20
Sacramento	53	62	.461	21
San Diego	52	65	.444	23
Vancouver	45	71	.388	29½

LEAGUE LEADERS

By The Associated Press

NATIONAL LEAGUE

	AB	R	H	Pct.
Aaron, Milwaukee	358	67	123	.344
Schoendienst, N.Y.	253	28	84	.332
Musial, St. Louis	365	56	119	.326
Boyer, St. Louis	384	68	124	.323
Repulski, St. Louis	227	31	72	.317

AMERICAN LEAGUE

Mantle, New York	348	88	129	.368
Williams, Boston	228	36	81	.355
Maxwell, Detroit	312	62	106	.340
Vernon, Boston	273	46	92	.337
Kuenn, Detroit	358	43	119	.332

CLUBS SEEKING TO BUY BILKO MUST PAY PLENTY

LOS ANGELES (AP)—Want to buy Steve Bilko, the burly Los Angeles first baseman who is leading the Pacific Coast League in homers with 46?

The price is "not less than $200,000," club president John Holland said Wednesday. He added that several major league clubs have made inquiries about Bilko, who is closing in on Tony Lazzeri's league record of 60 home runs in one season.

Bilko was up previously with Chicago Cubs and St. Louis Cardinals but he had trouble hitting a low outside curve. He is hitting .371 for the Angels.

British Cricket

LONDON (Reuters) — Cricket close of play scores in Britain:

Australians 143, Surrey 106 for 7.

Middlesex 227 for 7 declared, Hampshire 89 for 3.

Lancashire 118, Northamptonshire 23 for 3.

Derbyshire vs. Worcestershire, no play today, rain.

Sussex 152, Leicestershire 1 for no wicket.

Essex 212 for 5 declared, Nottinghamshire 208 for 5.

Gloucestershire 279 for 7 declared, Warwickshire 46 for no wicket.

Yorkshire vs. Kent, no play today, rain.

Vaccinate Moscow Lokomotiv Before They Can Leave Gander

GANDER, Nfld. (CP) — A burly Russian soccer squad ruefully submitted to vaccination shots here Thursday after it was explained they could get no farther into Canada without them.

Moscow Lokomotivs, reputed to be the second-best soccer team in Russia, is making its first visit to Canada. Games are scheduled for Toronto, Vancouver, Calgary and other cities. The trip is sponsored by the Canadian Football Association.

None of the team could produce vaccination certificates as they passed through entry formalities at the international airport here.

The team arrived at Gander after a hop from Keflavik, Iceland. It is led by team manager Alexandre Lachine, with Nikita Sannikov as interpreter. The 22 members range in age from 18 to 3(They have played in India, China and Iceland.

Team members eagerly asked questions about Canadian football soccer and the length of the hoc key season.

ALL RAILROADERS

They represent Soviet railway employees who form the Lokomotiv club.

"There are hundreds of thousands of teams all over Russia We play in provinces and city leagues with interest in the sport at an all time high," said Sannikov.

PHONE 1844 FOR CLASSIFIED

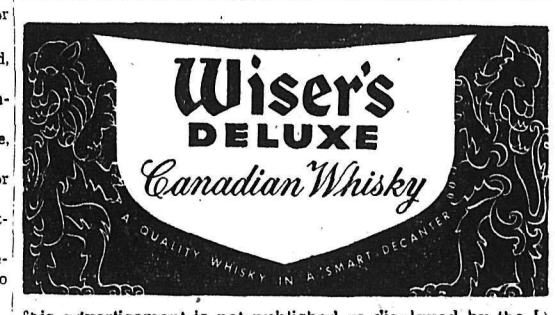

This advertisement is not published or displayed by the Liquor Control Board or by the Government of British Columbia

Make a Good Impression

Making a **"Good Impression"** on printed stationery can be made much easier for you . . . and with more "eye" appeal . . . when you have your printing done by the Nelson Daily News Commercial Printing Department.

No matter if your order is just for 100 cards, it will have as much attention as if the order were 50,000 . . . Why not have your stationery make a **"Good Impression"** by letting us redesign all your printing needs.

Commercial Printers

DIVISION OF

News Publishing Co. Ltd.

Publishers of Nelson Daily News

PHONE 1844 — NELSON

You can bet your life on Dunlop Gold Seal tires

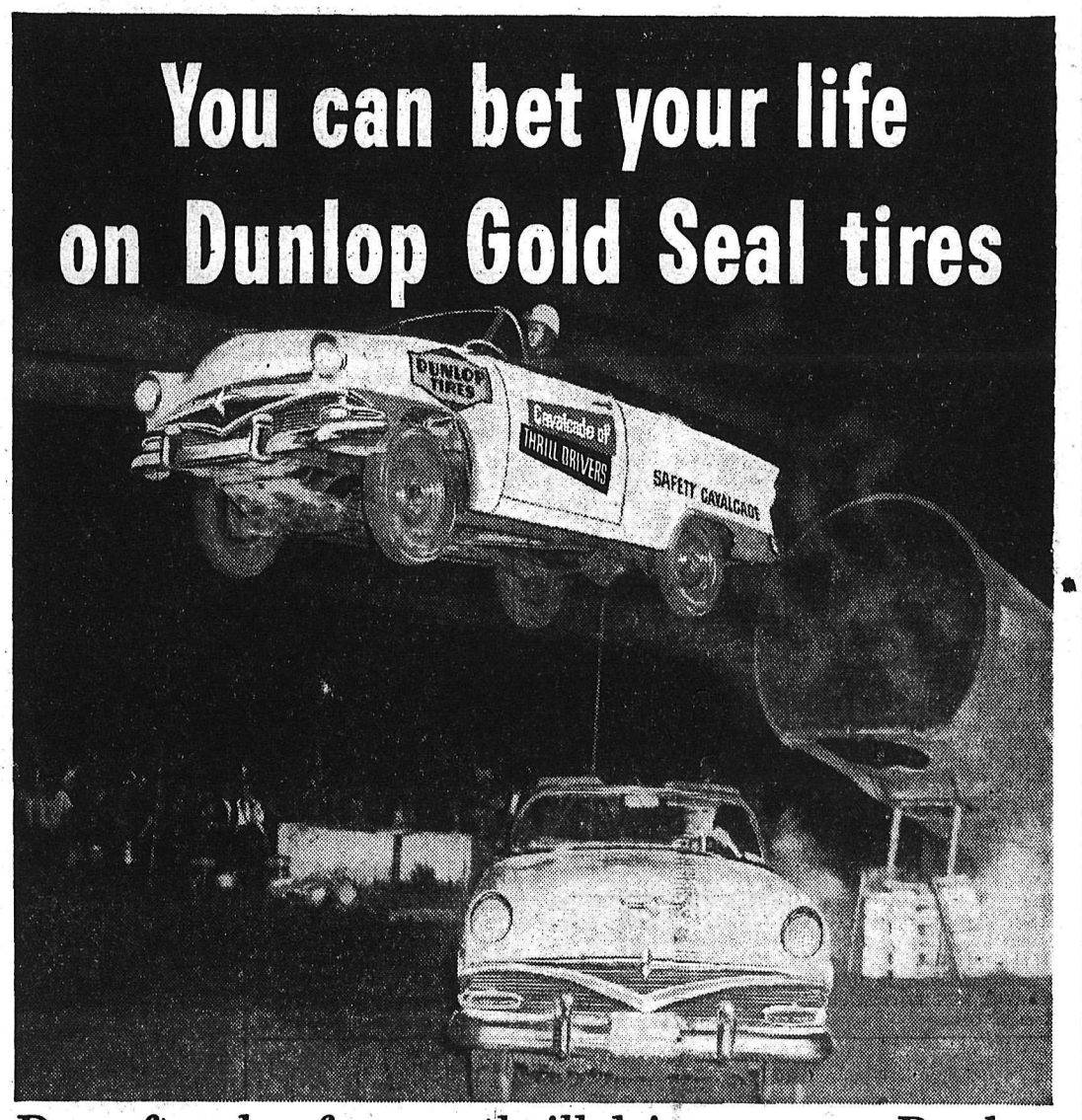

Day after day famous thrill drivers prove Dunlop Gold Seal Tires are the safest things on wheels.

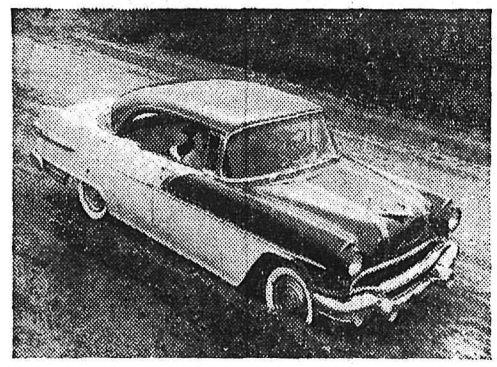

Dunlop Gold Seals are the first tires designed and built in Canada to meet every Canadian driving condition. Wherever you live . . . Gold Seals on your car will mean better steering, safer traction, 23% longer mileage. Dunlop Gold Seal Tires are available tubeless or conventional.

Rolling freely, turning, braking or accelerating . . . the revolutionary new Dunlop Gold Seal is the first tire that changes its tread instantly, automatically, to meet every driving requirement. That's why Canada's famous Cavalcade of Thrill Drivers bet their lives on Dunlop Gold Seals. So can you! Because Gold Seals stand up to punishing stunts, day in, day out, *you* can count on a tremendous margin of safety for your own driving. For carefree driving this Summer, do like the thrill drivers do . . . insist on Dunlop Gold Seal Tires . . . the safest things on wheels.

You can bet your life on

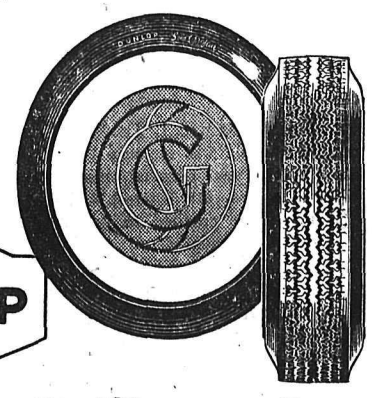

DUNLOP

Gold Seal

NEW STANDARD OF TIRE EXCELLENCE

Cavalcade of Thrill Drivers

COMING TO: NELSON CIVIC CENTRE — AUGUST 9 — 8:00 P.M.

Sponsored by Kiwanis Club of Nelson. Proceedsfor local Service work. Adults $1.00 Children 75c

Tickets available from any member of the Kiwanis Club or at Eberle's on Baker St.

SPORTS

The SHORT CIRCUIT

By JOHN SHORT
Sports Editor

This observer went to a baseball game Wednesday evening. So did a bare handful of others.

I am all but willing to make book (pardon me, Chief Harshaw) on the statement that there were less than 50 people in the park, including players, coaches, managers and bat-boys.

What has caused this suddenly-great affinity for home and hearth among the citizenry of Nelson?

If you know, maybe you can find time in your busy schedule to let me in on the deep, dark secret. Because I'd like to know, too.

The example in this case is a baseball game. But it could just as well be a football game, a cricket match, a Western International Hockey League contest or a fantastic duel for the scrabble championship of Baker Street.

The apathy towards anything and everything organized is enough to make one wonder just where the interests of the people in this town are channelled.

Contradictions have floated in my direction ever since I hazarded the guess a few months ago that the video screen was the major culprit. But I still believe people would rather stay home and watch TV than go to a sporting event, a movie or any other form of organized entertainment.

Let the contradictions fall where they may.

Or maybe, after having watched attendance fall off to nearly nothing at baseball games, little more at football games and not much more than that a hockey games, you have come to agree with me.

• • •

All of which, you will admit, is a rather long-winded way of coming around to the subject at hand: Would the baseball situation in Nelson be strengthened if Outlaws and Leafs were to amalgamate under one banner?

I don't know. I am only asking.

But there are certain things to be said for either arrangement.

• • •

Certain fans refuse to watch the Outlaws because they use their younger players too often, tossing away chances to win home games.

Certain fans refuse to watch the Leafs because they try to win at all costs, refusing to use what few youngsters try for the club.

A third section simply refuses to watch baseball, while a fourth group, much in the minority, watches baseball because they like the game.

The same attitudes are abundant throughout town in regard to hockey or anything else.

And, from the safety of this oft-maligned typewriter, I think something should be done.

But I have a problem. I don't know where to start.

Nor do I know what to do after a start has been made.

And I don't think anybody else knows either. If they know, they sure as death aren't doing anything.

Batteries
MINING — LOGGING AND AUTOMOTIVE
Repairs to All Types
509 Lake St. Phone 898
ARROW BATTERIES

Newcombe Wins 16th Victory As Dodgers Belt Milwaukee

By ED WILKS
Associated Press Staff Writer

Big Don Newcombe collected 10 strikeouts and a four-hit victory Thursday as Brooklyn Dodgers belted first place Milwaukee 3-0 and compressed the National League race again while second-place Cincinnati bashed New York Giants 10-2.

Carl Furillo and Roy Campanella homered off Ray Crone for Newk's 16th victory to cut Milwaukee's lead over the third-place world champions to two games and sliced raves' edge over Redlegs to one game.

It was the fifth defeat in the last six games for Braves, who were riding high with a 5½-game bulge just a week ago.

St. Louis dumped Pittsburgh to an eighth straight defeat, 7-5.

YANKS CUT DOWN

In the American, Cleveland's runner-up Indians stepped out of the grave to hammer New York 4-0 on Herb Score's four-hitter, cutting the Yankees' first - place cushion to seven games by sweeping the final three games in their four-game set.

Jackie Jensen drove in nine runs—high for either league this season—as Boston Red Sox crushed Detroit 18-3. A three-run homer by Les Moss gave Chicago White Sox a 5-4 victory over Washington. Kansas City beat Baltimore 3-2.

Newcombe ran his scoreless inning string to 24, walking none as Dodgers rallied after an opening defeat in the four-game set to win the last three. Furillo tagged his 14th homer in the fourth and Campy hit his 13th in the seventh.

Ray Jablonski swatted a grand-slam homer and Stan Palys followed with a solo shot as Redlegs scored six in the seventh to break even in their four-game series with Giants.

BIG KLU BACK

Rookie Frank Robinson also homered, his 25th, for Redlegs, while Ted Kluszewski, back in the starting lineup after resting a groin injury for three games, drove in two runs with two singles.

Herman Wehmeier, replacing starter Wilmer Mizell when the young lefty sprained his back in the second inning, won his fifth straight for the Cardinals.

Bobby Avila, Preston Ward, Rocky Colavito and Chico Carrasquel homered for the Indians.

Score, winning his 11th, struck out seven—twice fooling Mickey Mantle.

Jensen fell two short of the AL one - game RBI record, poking a home run, bases-loaded triple, single and sacrifice fly in Boston's 15-hit attack against six pitchers who added 12 walks.

Moss' payoff homer came in the sixth for relief veteran Ellis Kinder's 100th major league victory. Larry Doby's double scored the other two White Sox runs.

Big Four Champs Flatten Roughies In Exhibition

MONTREAL (CP) — The Big Four champion Montreal Alouettes scored almost at will Thursday night to wallop Saskatchewan Roughriders 42-13 in an exhibition football game before 20,102 fans.

The outcome was never in doubt after Montreal quarterback Sam Etcheverry found the passing range in the first quarter. After completing only one of his first four tosses, Etcheverry connected on 14 in a row, three for touchdowns, before leaving the game later in the third quarter.

Hal Patterson scored two touchdowns for Montreal, both on Etcheverry's passes, and Pat Abbruzzi, George Brancato, Red O'Quinn and Leroy Campbell got one each. Bud Korchak converted three of the majors and Al Doggett kicked three singles to round out the Als' scoring.

Ken Carpenter and Jim Waddell scored the Saskatchewan touchdowns. Phil Branch added one convert.

Coach Doug Walker left his first-string lineup in the game until late in the third quarter while Frank Filchock of the Roughriders experimented with different playing combinations from the start of the game.

1957 All-Star Game Promised To St. Louis

NEW YORK (AP) — The 1957 major league all-star game Thursday was formally awarded to Busch Stadium in St. Louis by a joint meeting of the National and American League directors, who also took steps to help the ailing minors.

No date was set for the all-star game but traditionally the event takes place the second Tuesday in July.

Discussions of the minor league structure occupied the major league bosses during most of the all-day session with steps taken to tackle the problem head-on next year.

A six - man committee, composed of three directors from the American League and three from the National, was set up to study "both financial and legislative aid for the minors' and report to the full body next year.

HILLMAN WINS NO. 14

LOS ANGELES (AP) — Dave Hillman pitched a four-hitter for Los Angeles Thursday as the Angels whipped San Francisco 4-0. It was the 14th win of the season for Hillman, who struck out eight batters. Steve Bilko's single drove in the winning run in the first inning.

San Francisco 000 000 000—0 4 0
Los Angeles 102 000 01x—4 12 0

Kemmerer, R. W. Smith (8) and Sullivan; Hillman and Tappe.

SPEED RECORD SET BY MOTORCYCLIST

BONNEVILLE SALT FLATS, Utah (AP) — Wilhelm Herz, 46-year - old German motorcyclist from Ludwigshaven, Thursday was timed at 305 kilometres an hour—about 190.5 miles an hour—seven kilometres an hour better than the world record for motorcycles of any size over any distance.

The speed was an average for two runs in both directions over a one-mile distance.

The official world record is 298 kph, set by Russell Wright of New Zealand in 1955.

Herz used a streamlined bike manufactured by NSU, the German firm that sponsored the record attempt on these western Utah salt flats. The engine had a 250-cubic centimetre cylinder capacity.

HOUSEWIFE FAILS IN SWIM ATTEMPT

VICTORIA (CP) — Strong tides and 20-mile-an-hour winds forced California housewife Amy Hiland to give up her second attempt to swim Juan de Fuca Strait Thursday when she was within three miles of her destination.

Mrs. Hiland, who failed her first attempt when within 1½ miles of the finish line July 13, was in the water 12 hours and two minutes.

She would have been the second person to swim the tortuous channel. Bert Thomas of Tacoma, Wash., covered the 18.3 miles between Port Angeles, Wash., and here in 11 hours 17 minutes last year.

Peter Thomson, Antonio Cerda Share Early Tournament Lead

CHICAGO (AP) — British open champion Peter Thomson of Melbourne and Antonio Cerda of Buenos Aires kicked up their heels at the domestic pros Thursday by matching five-under-par 67s to share the first round lead of the all-American golf tournament.

Cerda, making his fourth bid in the Tam o'Shanter jamboree, hit every fairway and one-putted five greens in posting 34-33—67.

Thomson, winner of the British Open three years running, knocked a No. 2 iron four feet from the cup on the 470-yard second hole and bagged an eagle 3.

A six-foot putt gave him a birdie deuce on the next and he rammed in a 30 footer for a birdie 3 on the fourth, finishing the first nine in 32.

Thomson reached the 10th in two and took two putts for a birdie 4, then parred the next eight for a 35 and his 67.

NEVER IN ROUGH

Thomson was a machine of accuracy. Not once did he get into the wiry rough and only once did he wander into a trap. He one-putted five greens.

Mike Dietz of Lake Orion, Mich kept pace with a 35-33—68.

The 69 shooters included Gene Bone of Detroit, Dick Mayer, Walter Burkemo, Bob Rosburg, Tony Holguin, Bud Holscher, Ed Furgol and Bill Casper, Jr., who recently won the $26,500 Open in Quebec.

ELEVEN MEMBERS OF NELSON CLUB LEAD TO TRAIL

Eleven Nelson golfers — Arnold Sherwood, Harry Forse, Fred McKay, Bill Wicken, Carl Locatelli, Walt Apostoliuk, Alex Allen, Vern Miller, Bruce Latremouille, Fred Thompson and Bud Campbell — leave for Trail-Rossland Golf Course this morning to participate in the Trail-Rossland Open.

The early morning golfers will be those with handicaps of under eight, with anyone above that figure teeing off immediately after conclusion of the first group's efforts.

First division of the tournament is a Pro-Amateur arrangement this afternoon.

Fred Thompson posted a net 26 Thursday night to pace 35 other "mudders" of assorted ability home to the wire. It was the third of the weekly men's nights at Nelson Golf and Country Club.

Singles Champ Has Ligament Sprain In Neck

VANCOUVER (CP — Defending singles champion Bob Bedard has suffered a sprained ligament in the neck which he said Thursday night has affected his play in the Canadian lawn tennis championships "quite a bit."

However, Bedard denied reports that he may default today's (Friday) match against Noel Brown of Los Angeles if the neck isn't in better shape.

Bedard apparently suffered the sprain Wednesday during a rough singles match against Greg Grant of Los Angeles. Bedard won 6-2, 14-16, 6-2. Friday he was again forced into three sets before eliminating Glen Basset of Santa Monica, Calif., 2-6 6-4, 6-2.

He said he had taken heat treatments and massages for three hours Thursday, but the neck still interfered with his play.

"Iv'e had troubles with my serve and overhand. I can get my arm over for the serve but sometimes I can't turn my head to the right to see the ball when I serve," he said.

Protest Registered Against Anti-Pro Olympic Pledge

CHICAGO (AP)—A "very firm protest" was registered Thursday against the surprising new "anti-pro" Olympic pledge by president K. L. (Tug) Wilson of the U. S. Olympic committee.

Wilson said he filed the protest with the International Olympic Committee's executive committee through its president, Avery Brundage.

The pledge was virtually an IOC secret until an Australian sports columnist wrote Tuesday that it might strip talent from the 1956 Games at Melbourne.

Adopted by the IOC in January, the pledge requires an Olympic contestant to pledge, on his honor, "I am and intend to remain an amateur."

Wilson said he was concerned that the pledge would knock from the Olympic physical education students who plan to become teachers or coaches.

Wilson said Brundage assured him the IOC rule was not directed at and would be no problem for such contestants.

20-Point Last Quarter Gives Argos Easy Win

KITCHENER, Ont. (CP) — Toronto Argos scored 20 points in the final quarter to rout Kitchener-Waterloo Dutchmen of the Senior Ontario Rugby Football Union 41-20 in an exhibition football game Thursday night.

The Dutchmen put up a better than expected tussle and moved the ball well with passes and pitchouts. Bob Celeri, Dutchie quarterback, was the best man on the field with a triple threat display that overshadowed even classy Tom Dublinski.

The Big Four club led 14-6 at the half on touchdowns by Bobby Kuntz and Bobby Garrard, their two most impressive ball carriers. Norm Nygaard took a short pass for one second-half touchdown and scampered 29 yards for another. Earl Blair grabbed an ingoal toss by Dublinski for the other.

The Dutchies scored on a 40-yard heave from Celeri to Syl O'Hara in the first half, a seven-yard sweep by Billy Graham in the third quarter and a 15-yard pass down centre to Carl Totske in the third.

Seixas Joins Ham Richardson To Face Mexico

RYE, N.Y. (AP) — The United States, taking no risks, sends its two Davis Cup standbys, Vic Seixas and Ham Richardson, against Mexico today in opening singles matches of the American zone tennis final.

They will be opposed by Marion Llamas, 28, Mexico's No. 1 player, anw Francisco Pancho Contreras, 22, impressive in recent tournaments at Chicago and Merion, Pa.

Seixas will play Llamas in the first match and Richardson will go against Contreras in the second singles.

Australian Davis Cup captain Harry Hopman made the draw.

The doubles are scheduled for Saturday and the final two singles Sunday.

"We hope to clinch Saturday," said Bill Talbert, the U.S. captain. "I have never seen Seixas play better than he is at this moment. Richardson also is right on top of his game."

Richardson, a back court stylist, helped the Americans beat Canada at Victoria. He won both singles matches.

Expect Canucks To Comprise Team For Soccer Game

TORONTO (CP) — Native born Canadians from Vancouver are expected to form the bulk of the Canadian all-star soccer team which will play Moscow Lokomotiv here Aug. 18.

Vancouver boys get an early start in soccer, which has made the B.C. city the Canadian hotbed of the game. Teams in other centres are heavily reinforced with immigrant stars, but these are expected to be in the minority on the all-star squad which will be picked by Billy Simpson of Toronto and George Anderson of Winnipeg.

Simpson, Ontario council member of the Canadian Soccer Association, and Anderson, association secretary, will take note of the players they see at games in Montreal, Winnipeg, Calgary and Vancouver, where the Russians will play their first four Canadian contests.

STARS TRIP MOUNTIES

VANCOUVER (AP) — Lefthander Luis Arroyo allowed just six hits as he pitched Hollywood Stars to a 6-1 Pacific Coast League victory over Vancouver Mounties here tonight.

Hollywood ..... 000 200 301—6 9 0
Vancouver ..... 010 000 000—1 6 0

Arroyo and Kravitz; Bamberger, Hooper (8) and Neal. L—Bamberger.

Olympic Pact Shocking, Says Director

MELBOURNE, Australia (AP) —E. J. (Billy) Holt, technical director of the Melbourne Games, said Thursday a new Olympic declaration to be signed by all competitors declaring they are, and intend remaining, amateurs, came as a shock.

"It has been talked about for years but few knew it would be applied so soon," he said.

"It must have been decided at either the Cortina or Stockholm meetings of the International Olympic Council. I suppose the notice is right, but I am a little bit puzzled how the International Olympic Committee (IOC) is going to apply the rule."

Holt was commenting on an earlier story quoting Melbourne Sun columnst Harry Gordon as stating the rule may debar many athletes from competing in the Melbourne Games.

Track Meet Planned Before Olympics

MELBOURNE, Australia (AP)—A world university track and field meet is planned by the Sports Union of Melbourne University as a warmup for the Olympic games in November.

A letter is being sent to Jim Kelly, American Track and Field coach, asking him if members of his team would like to compete, and what date would suit them. Other non-university athletes are to be asked to compete by invitation.

The University Sports Union also is making arrangements for a world inter-university rowing regatta before the games. The United States and Canada both are sending university crews to the games.

"the beer from the mountains"

FERNIE BEER
brewed to Kootenay tastes
...in new handy carry-packs

This advertisement is not published or displayed by the Liquor Control Board or by the Government of British Columbia.

Top Seeds Advance . . . .

Tennis Tourney Favorites Meet Today in Semi-Finals

VANCOUVER (CP) — The four top male seeds advanced into the semi-finals of the Canadian lawn tennis championships Thursday.

Today's semi-finals will feature Bob Perry of Los Angeles against Don Fontana of Toronto and Bob Bedard of Sherbrooke, Que., against Noel Brown of Los Angeles.

Perry and Bedard, seeded one and two respectively, were both pushed to three sets before winning. Fontana and Brown, Nos. 3 and 4 in the ratings, had relatively easy matches.

The matches were played on slippery grass courts at Vancouver Lawn Tennis Club. All of the quarter-finalists appeared to have difficulty at one time or another finding their footing due to an all night rain.

WILLEY WINS FIRST

Perry, who came here fresh from a five-set final victory over Brown in the Washington State championships, was matched against Paul Willey of Vancouver.

Willey, before Perry could take control, had won the first set 6-1. Perry rallied to win the second set, 6-3, and swept easily through the third 6-1.

Bedard went through his second tough battle in two deays, ousting Glen Bassett, 2-6, 6-4, 6-2.

Bedard continued the casual type of play that has characterized his tennis since Monday. Although both he and Bassett showed spots of top-notch control and speed, both netted and double-faulted frequently.

The Brown-Jim Macken match pitted two veterans and in the end it was Brown's agility that won out over the gameness of Macken. Brown, 30, defeated Macken, who is two years his senior, 6-3, 6-1.

Fontana turned in a perfect game, controlling his shots well and returned nimbly as he defeated fifth-seeded Earl Baumgardener, towering 19-year-old from Los Angeles, 6-2, 6-1.

The women's singles provided almost an exact duplicate of the men's event all four top-seeded women moved into the semi-finals over ranking opposition.

PROTECTIVE FOIL "Wraps" 60,000-TON CARRIER

Any housewife would have thought of it! But credit goes to the builders of the U.S. Navy's mighty new carrier, U.S.S. Ranger, for using aluminum foil to keep their product "fresh".

During construction, a ship rests on wooden blocks, which absorb a lot of moisture. To protect their costly steel hull from rust and corrosion during the 18-month construction period, the Navy simply covered the blocks with ordinary household foil. This brainwave was a natural for a marine builder, since nowadays he uses shiny, non-corroding aluminum so widely for superstructures, lifeboats and other important shipbuilding components.

ALUMINUM COMPANY OF CANADA, LTD. (ALCAN)

GOODYEAR

TIRE SALE

$12.45

and your Class "A" trade-in
MARATHON
sizes
6.70 x 15
6.00 x 16

TRADE NOW AND SAVE
GOODYEAR TIRES

ANDY'S TIRE SHOP
323 VERNON ST. PHONE 1930
Vulcanizing — Recapping
Batteries

L'IL ABNER

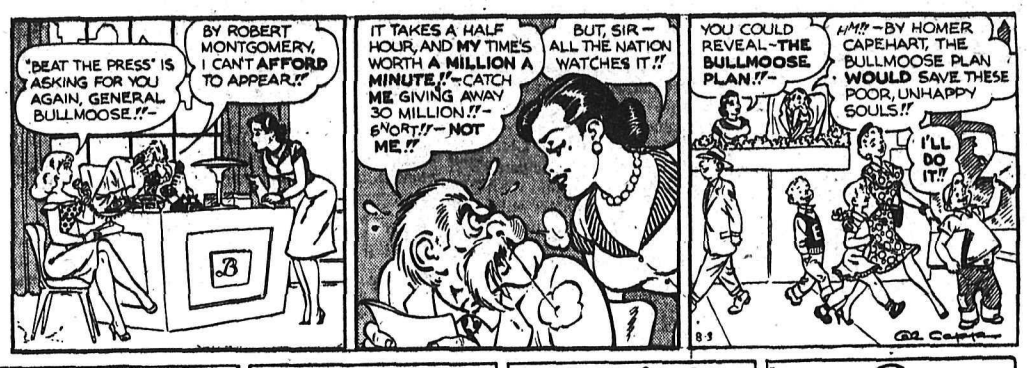

HENRY

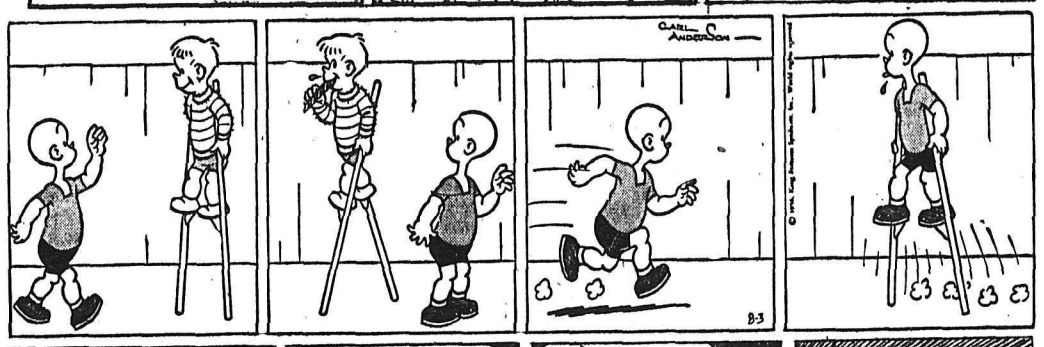

LONE RANGER

BLONDIE

SECRET AGENT DONALD DUCK

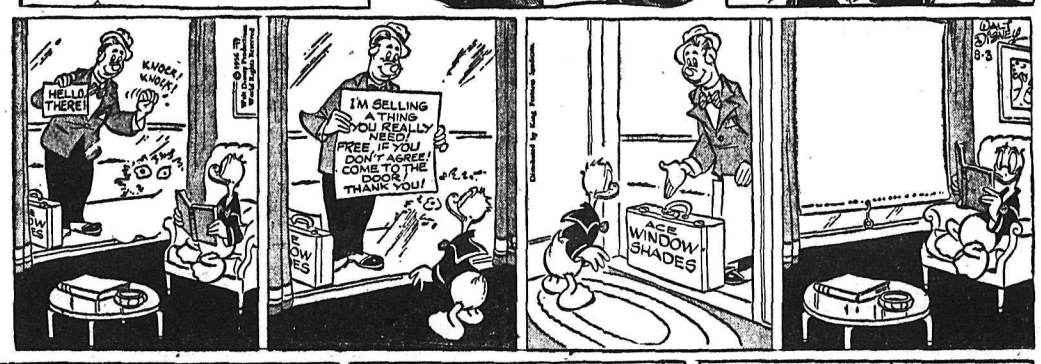

BAILEY BUZ SAWYER

JIGGS

CLASSIFIED ADS

PERSON-TO-PERSON WANT ADS FOR QUICK RESULTS!

Phone 1844 — Deadline for Classified Ads—5 p.m. — **Phone 1844**

BIRTHS

MAKAROFF — To Mr. and Mrs. John Makaroff of Castlegar, at Kootenay Lake General Hospital August 1, a son.

ADY — To Mr. and Mrs. Ernest Ady of Kinnaird, at Kootenay Lake General Hospital August 1, a daughter.

ARCOVIO — To Mr. and Mrs. Serafino Arcovio, 414 Delbruck Street, at Kootenay Lake General Hospital August 2, a daughter.

HELP WANTED

Industrial Stores Assistant
and
First Aid Attendant

Excellent opportunity as stores assistant and plant first aid attendant for young man with industrial "A" or "B" first aid certificate. Some hardware or industrial stores experience an asset but not essential. Top wages, 40-hour week, MSA medical plan.

WRITE OR PHONE
PERSONNEL MANAGER

KOOTENAY FOREST PRODUCTS LIMITED

Phone 1200 - Box 750 - Nelson, B.C.

APPLICATIONS FOR THE POSition of school bus driver and maintenance man will be accepted by the undersigned up to 5 p.m., August 10th, 1956. Applicants must have class "A" dirver's licence. Preference will be given to one having carpentry experience and living in, or willing to move to Balfour area. Must be available for work immediately.

J. S. Livingstone,
Secretary-Treasurer
School District No. 7,
554 Stanley St., Nelson, B.C.

(Continued in Next Column)

HELP WANTED

TOP LOADER

Top loader required for pole operation at Tye, B.C. Top wages 5-day week, MSA, medical plan.

Apply
Personnel Manager
KOOTENAY FOREST PRODUCTS LIMITED
Phone 1200, Nelson, B.C.

NOTICE

Large Dairy organization has opening for a milk salesman. Good salary plus commissions can be earned in this position with excellent welfare and pension plan in effect. Applicant to apply in own handwriting, stating qualifications, age and marital status. Apply Box 10964, Nelson Daily News.

FULLY QUALIFIED MECHANic, must have own hand tools. Preferably with General Motors experience. Contact shop foreman at Warfield Service, Trail, B.C., Phone 1939.

EXPERIENCED LUMBER grader and tally man required for Cedar Mill. Write Box 718, Revelstoke, or Phone 3-X-1 Revelstoke, B.C.

CAMP COOK REQUIRED FOR crew of approximately 15 men. Apply Personnel Office, Kootenay Forest Products Ltd., Phone 1200, Nelson B.C.

RECEPTIONIST, USED TO dealing with public, filing experience. Apply Box 10794, Nelson Daily News, giving details of experience and references.

2 MEN TO CONTRACT FALLing and skidding with own horse and power saw. Apply Tagami Bros. Lbr. Co. Ltd., Slocan City.

WANTED — MINE, MILL MECHanics, capable of welding. Also require a Cat driver. Western Exploration Co., Silverton, B.C.

OFFERS WANTED FOR BUILDing to be demolished. Apply Box 10680, Nelson Daily News.

LICENCED SCALER FOR PORTable mill. Steady employment. Apply Box 700, Cranbrook, B.C.

WANTED RAISE MINERS, CONtract work. Western Exploration Co. Ltd. Silverton, B.C.

SITUATIONS WANTED

H. ZYLSTRA
1ST CLASS CEMENT WORK up-to-date methods, old country style. Specialty: Floors, walks, driveways, wet basements and fireplaces. Phone 1364-R.

FOR HANDYMAN AND ODD jobs, phone 256-R.

DRESSMAKING, ALTERATions a specialty, Phone 1678-L.

ROOM AND BOARD

FREE ROOM, BOARD AND sewing. Mother's helper on farm urgently needed at once. Capable to take full charge during confinement. Near bus — 15 minutes from Nelson. Continue all winter if satisfactory. Box 10966, Nelson Daily News.

ROOM AND BOARD FOR young gentleman. Phone 1179-X

ROOM AND BOARD. PH. 744-X.

BUSINESS OPPORTUNITIES

SERVICE STATION FOR LEASE in Nelson area by major oil Co. Apply Box 10847.

Nelson Daily News

Circulation Dept. Phone 1844.

Subscription Rates

Price per single copy 6c Monday to Friday, 10c on Saturday.

By carrier, per week in advance .35

By Mail in Canada outside Nelson

One month	$ 1.25
Three months	$ 3.50
Six months	$ 6.50
One year	$12.00

By mail to United Kingdom or the United States

One month	$ 1.75
Three months	$ 5.00
Six months	$ 9.50
One year	$18.00

Where extra postage is required, above rates plus postage.

Play Safe

on the highway this week-end

Keep alert while you drive—chew gum!

Alert drivers are safe drivers. Avoid drowsiness and driving jitters. Chew gum while you're behind the wheel. Chewing helps relieve strain and tension—helps keep you feeling fresh and alert.

Chew any brand you like, but chew while you drive. Naturally we recommend refreshing, delicious Wrigley's Spearmint Gum—for lively, full-bodied flavor and real, smooth chewing enjoyment!

755

TELEVISION FOR TODAY

Times Shown Are Pacific Standard Time

KXLY TV — Channel 4

9:00—Sign On
9:30—As The World Turns *
10:00—Valiant Lady
10:15—Love of Life
10:30—Houseparty *
10:45—Houseparty *
11:00—The Big Payoff *
11:30—Bob Crosby *
11:45—Bob Crosby *
12:00—The Brighter Day *
12:15—Secret Storm *
12:30—Edge of Night
1:00—Variety Hour
1:30—Search For Tomorrow
1:45—Guiding Light
2:00—Of All Things *
2:15—Of All Things *
2:30—Garry Moore
2:45—What's Cookin'
3:30—Strike It Rich *
4:00—Western Roundup
5:00—Weather Vane
5:05—News
5:15—Doug Edwards *
5:30—Looney Tunes
6:30—My Friend Flicka
7:00—Jungle Town
7:15—Song Shop
7:30—Our Miss Brooks *
8:00—Crusader *
8:30—My Favorite Husband
9:00—Undercurrent *
9:30—Science Fiction Theatre
10:00—Mayor of the Town
10:30—The Late Show

* Means live line from network

KHQ TV — Channel 6

8:10—Test Pattern
8:15—Color Test Pattern
8:25—Bible Reading
8:30—It Could Be You *
9:00—Ding Dong School *
9:30—Today on the West Coast *
10:30—Tenn. Ernie Ford *
11:00—Matinee Theatre
12:00—Queen for a Day *
12:45—Modern Romances *
1:00—So This Is Hollywood *
1:30—Band Stand *
2:00—My Little Margie
2:30—My Hero
3:00—Women
4:00—Mr. Engineer
5:00—Little Rascals
5:30—Cartoon Carnival
5:45—The Paint Man
6:00—Cavalcade of Sports
6:45—News Caravan *
7:00—Truth or Consequences *
7:30—TV Theatre
8:00—Best In Mystery *
8:30—Star Stage *
9:00—Dr. Hudson's Secret Journal
9:30—Double Feature Movie: "It's in the Bag" And "The Hoodlum"

KREM TV — Channel 2

2:15—Test Pattern
2:30—Glamour Girl *
3:00—Movietime on Two
4:00—Tic Tac Toe
4:15—The Ruggles
4:45—Shadow Stumpers
5:00—Mickey Mouse Club *
6:00—Space Ranger
6:30—Rin Tin Tin *
7:00—Combat Sergeant *
7:30—Superman
8:00—Ray Milland
8:30—The Vise *
9:00—News
9:05—Weather Reporter
9:15—Kieran's Kaleidoscope
9:30—Crossroads
10:00—Dollar a Second
10:30—News
10:35—Sleepy Time Gal
10:50—Weather Reporter
10:55—Million Dollar Theatre

* Means live line from network

(Programs subject to change by stations without notice.)

READ AND USE
The Nelson News
WANT ADS

EXPERT TELEVISION SERVICE
On All Makes of Sets.
Phone 1300 Days, 1033-R Nights
Except Sundays and Holidays.
Mc and Mc

ON THE AIR

CKLN PROGRAMS — 1240 ON THE DIAL

FRIDAY, AUGUST 3, 1956

6:30—Wake-Up Time
7:00—News
7:05—*March of Truth*
7:10—Farm Fare
7:15—Chapel in the Sky
7:30—News
7:35—Sport News
7:40—Wake-Up Time
7:45—Roads and Weather
7:50—Rise 'n' Shine
8:00—News
8:10—Sports News
8:15—Musicale
8:30—Home Gardening
8:35—Musicale
8:45—Serenade
8:55—Entertainment World
9:00—News
9:05—Shoppers' Guide
10:00—News
10:05—Shoppers' Guide
10:15—Musical Holidays
10:45—U.B.C. Summer Series
11:15—Two for a Quarter
11:30—Morning Melodies
12:00—Novelty Time
12:15—Sport News
12:20—News
12:30—Farm Broadcast
12:55—Prairie News
1:00—*CKLN Reports*
1:45—Western Serenade
2:00—Sacred Heart
2:15—*Pacific News*
2:30—Trans-Canada Matinee
3:30—Woman's World
3:45—B.C. Roundup
4:30—Famous Songs
4:45—The Six Nations Stories
5:00—Summer Skies
5:30—Closing Markets
5:40—Sports News
5:45—Strikes and Spares
5:50—News
6:00—Recital
6:15—Christian Science Program
6:30—Cavalcade of Melody
7:00—News and Roundup
7:30—Winnipeg Pops Concert
8:30—Point-Counterpoint
9:00—Footloose
9:30—Conversations
10:00—News
10:15—Recital
10:30—Songs of My People
11:00—NEWS Night Cap

CBC PROGRAMS

(Mountain Standard Time)

SATURDAY, AUGUST 4, 1956

7:00—Marine Weather, *Musical Minutes*
7:30—News, Weather
7:35—Musical Minutes
7:40—Morning Devotions
7:35—Musical March Past
8:00—News and Weather
8:10—Here's Bill Good
8:15—Stu Davis
8:30—Closed Circuit
9:00—News
9:15—Saturday Serenade
9:30—Stamp Club
9:45—The Water Babies
10:00—Postmark U.K.
10:30—World Church News
10:45—News and Weather
11:00—Opera with Boyd Neel
12:30—Folk Songs
1:00—Jazz Workshop
1:30—Royal Canadian Henley
2:00—Jazz Workshop
2:30—Ballet Club
3:00—News
3:10—Weekend Listening and Weather
3:15—Speaker's Circle
3:30—Words and Music
4:00—Buff Estes Sextet
4:15—Roving Reporter
4:30—This Week
4:45—Sports College
5:00—The Davis Cup
5:30—Stratford Music Festival
7:00—National News
7:05—Canadian Yarns
7:15—Berkshire Festival
8:00—Hotel Downbeat
8:30—Bergen Festival
9:30—Prairie Schooner
10:00—News
10:15—Summer Date
10:30—Master of Melody

DAILY CROSSWORD

ACROSS

1. A gem carved in relief
6. A freshet (Brit.)
11. Manacles
12. Work
13. Seasoning
14. A rod, used for punishment
15. Woody perennial
16. Java tree
17. Slope
19. River (So. Am.)
22. Thus
24. Cover
25. Chew upon
26. Visible mass of fog
28. Brass-wind instrument
29. Expression of sorrow
30. A fruit conserve
31. Man's nickname
32. Rodent
33. Minister's house (Scot.)
35. Area of waste ground
37. Suspend
40. Exhausts
42. Elliptical
43. Tranquility
44. Irritate
45. Eastern university (poss.)
46. German city

DOWN

1. Chest for sacred instruments (Rom. Antiq.)
2. Sandarac tree
3. Burrowing animals
4. Long-tailed monkey (E. I.)
5. Bone (anat.)
6. Slumbered
7. Coin (Turk.)
8. Mistreating
9. Sanskrit school (India)
10. Before
14. Sum of money
18. Succor
20. Plural of "calo," a gypsy
21. Filled with astonishment
22. Cicatrix
23. A bulging pot (Sp. Am.)
25. Sneakers
27. Breakfast food
28. Forbid
30. Jolts
33. Fashions
34. Projecting roof edges
36. At one time
38. Part of a church
39. A secluded narrow valley
40. Enemy scout
41. A size of coal
44. Seventeenth letter (Heb.)

Yesterday's Answer

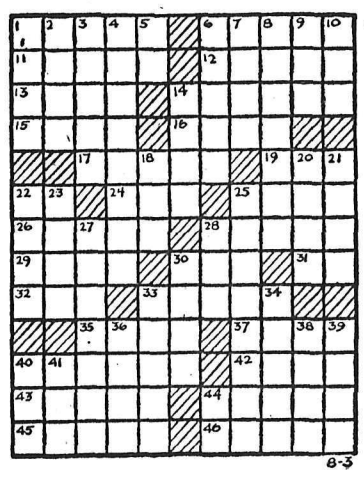

8-3

DAILY CRYPTOQUOTE — Here's how to work it:

A X Y D L B A A X R
is L O N G F E L L O W

One letter simply stands for another. In this example A is used for the three L's, X for the two O's, etc. Single letters, apostrophies, the length and formation of the words are all hints. Each day the code letters are different.

A Cryptogram Quotation

Z N R C S , O B N K A P R C N H A Q L V V '
P R E V J N K T J C N H U N C — B C T A C T O .

Yesterday's Cryptoquote: AS LONG AS HE IS RICH, EVEN A BARBARIAN IS DELIGHTFUL—OVID.

Distributed by King Features Syndicate

HELP WANTED — FEMALE

Train to Be a Nursing Assistant

Expert hospital training — with the same pay and benefits as the men you serve with — can be yours as a Nursing Assistant in the Canadian Army. You learn such subjects as:—

Physiology, Anatomy, Nursing Procedures, Care and Treatment of the Sick,

and will work in a military hospital in Canada or Europe. If you re 19 to 29, single, Canadian citizen, physically fit, with Grade 10 or equivalent, it's your opportunity to learn a vital and rewarding occupation.

For complete details, mail the coupon below, write, 'phone or visit

No. 11 Personnel Depot,
4201 West 3rd Avenue,
Vancouver, B.C.
'Phone CHerry 2111

Please send me information on how I may become a Nursing Assistant.

Name .....

Address .....

City/Town .....

Prov. ..... 'Phone .....

PUBLIC NOTICES

TENDERS

Tenders will be received by the undersigned until 5:00 p.m., 14th August for the following work:

Burton Elementary Schol: Addition of washroom; supply and installation of all plumbing and fixtures; electric pumping system; completion of stucco.

Edgewood Elementary School: Addition of washrooms; supply and installation of all plumbing and fixtures; stucco on entire building.

Plans and specifications will be available in the School Board Office 6th August. Ten dollar deposit required for each set of plans and specifications. Deposit of 10% of bid to accompany all tenders in the form of a certified cheque or equal. Tenders will be in TRIPLICATE on the forms supplied and contractors may bid on one or both jobs and may include the stucco or not at the contractor's option. Contractors may bid on the stucco portion of the jobs only if desired. Tenders should be marked "TENDER FOR ADDITION" and the Board reserves the right to reject any or all tenders.

Board of School Trustees,
School District No. 10, (Arrow Lakes), P.O. Box 189,
Nakusp, B.C.

TENDERS WILL BE RECEIVED by the board of school trustees until Wed., Aug. 8, at 3 p.m. for one only 43-passenger school bus. The board reserves the right to reject any or all tenders. For further information contact Sec. Treas., C. H. King, Castlegar, B.C.

MACHINERY

MORSE

Mechanical Power

TRANSMISSION PRODUCTS

Morse Silent Chain Drives
Morse Roller Chain
Morse Stock Sprockets
Morse Couplings
Morse Drive Shafts
Morse Clutches
Morse High-Speed HY-Vo Chain Drives

SEE US TODAY

On Your
CHAIN DRIVE PROBLEMS

Bennetts

LTD

824 Vernon St. Nelson, B.C.
PHONE 593

LOGGING EQUIPMENT

1—GU-5 2-Drum Skagit Hoist

1—BU-15 2-Drum Skagit Hoist

1—Truck mounted single drum jammer complete with "A" frame.

1—D-2 Caterpillar with dozer and winch

1—D-4 Caterpillar with dozer and winch.

SEE

H "Fritz" Forenholtz,
C. Ross or Alex McDonald

MAC'S

WELDING & EQUIPMENT CO. LTD

614 Railway St. Nelson, B.C.
PHONE 1402

MACHINERY (Continued)

New Equipment

Available for Early Delivery

1 Only—International TD9
91 Series. Fully Equipped. In Stock.

1 Only—International TD14
142 Series.

1 Only—International TD18
182 Series

USED EQUIPMENT

1—Used International TD14 With Hydraulic Angledozer and Snow Blade. **$3500**

1—Used International TD14 With Hydraulic Angledozer.

CENTRAL TRUCK

& Equipment Co. Ltd

702 Front St

Phone 1400 Nelson, B.C.

RITCHIE SAW SERVICE, HAMmering, gumming, welding agent for Spear & Jackson Saws, 205 Hall St. Phone 1910.

AUTOMOTIVE, MOTORCYCLES, BICYCLES

THE CAR MARKET

1956 Austin Westminster A-90 **$2199**

1956 Austin Cambrian A-50 **$1799**

1956 Ford Sedan
1956 Dodge Sedan
1955 Austin Sedan
1955 Ford Sedan
1955 Chevrolet Sedan
1955 Chevrolet Delray Club Coupe
1954 Austin Sedan
1954 Chevrolet Sedan
1953 Austin Sedan
1953 Chevrolet Sedan
1952 Ford 5-Passenger
1952 Chevrolet Sedan
1950 Chevrolet Sedan
1950 Ford Sedan
1956 Chevrolet Stn Wgn.
1952 Plymouth Stn Wgn.
1952 Chevrolet Pickup
Model A Ford

WE PAY CASH for Late Model Cars.

- Phone • Cash
- Write • Terms
- Wire • Trades

McELROY MOTORS

Austin Sales and Service

PHONE 2000

803 Baker St. Nelson, B.C.

WE ARE WRECKING 300 CARS and trucks; rebuilt transmissions for all makes and models. new and used tires. custom radios. parts and accessories for all makes and models We buy wrecked cars and scrap metal Western Auto Wrecking. Box 132, Nelson Phone 189 R 4

FOR SALE — 1952 PLYMOUTH Cambridge 4-door sedan, good condition, must be seen to be appreciated, $975.00 cash. Phone 1734.

FOR SALE OR TRADE, '47 MERcury 2 ton flat deck. Phone 91-R Salmo, B.C.

1953 FORD 3 TON DUMP TRUCK steel box. Apply Box 10910, Nelson Daily News.

FOR SALE — 16 FT. HOUSE trailer, vacuum brakes, $450.00. Norman Dinney, New Denver.

1951 AUSTIN, GOOD CONDITION. Sacrifice price, $225.00. Phone Ron. 1090 — 8 to 5 p.m.

FOR SALE — 1948 CHEV. SEDan delivery, very nice shape, $550.00. Phone 1978-R.

FOR SALE — '49 MERCURY pickup, 4-speed transmission, cheap. Phone 859-L.

1948 STUDEBAKER SPECIAL Deluxe sedan, overdrive, radio, heater, good rubber, Ph. 1428-L.

FOR SALE — 1949 METEOR, good condition, bids accepted 525 Vernon St., phone 1690.

SMALL AUSTIN 8, A-1 CONDITION, Phone 908-X.

1952 PREFECT. GOOD TIRES. Mileage 16,000. Phone 1799-X-1.

(Continued in Next Column)

AUTOMOTIVE, MOTORCYCLES, BICYCLES (Continued)

MERCURY LINCOLN Meteor

BEACON'S BETTER BUYS

The Best Used Car in Town.

For a Real "SAFE BUY"

See This

'52 Meteor Custom Tudor Sedan.

Radio, beautiful lakeland green, customized to '53 models. Owner record on request.

BEACON MOTORS

701 Baker St. Nelson, B.C.
Phones 578 - 579

For Sales Appointments
EVENINGS 1039-X

6 Months
S.E.I. Warranty

1951 AUSTIN A-40. GOOD CONdition. English bicycle. Phone 629-Y.

PROPERTY, HOUSES, FARMS, ETC., FOR SALE

1.—LOOKING FOR A BAKER STREET LOCATION? We have a Block for sale, which will give you this and a good revenue in addition. Total Price **$26,500** Good Terms.

2.—LOOK! LOOK! Take a look across the lake, opposite city wharf. See the house with the red roof and large verandahs. An old, well-known property. Has had a lot of work done on it. Three bedrooms, large living room, open fireplace. Good beach. Some terms. PRICE **$5500**

3.—8 ACRES — MOSTLY UNCLEARED. 16' x 16' shack built 1953. Creek running through property. Located Longbeach, 250' upper road frontage. PRICE **$1050** Good Terms.

4.—RETIRED FOLKS! — How long have you been looking for a small cottage, cement foundation, comfy living room, one good bedroom and a real bright kitchen? One lot, just enough for a few flowers and a small vegetable garden. Gore St. Location — Bus close by. PRICE **$3800** Includes oil heater and range. Some Terms.

5.—One storey bungalow, two bedrooms, attractive, secluded location on Park Street, just off East end of Vernon Street. PRICE **$6300** $1500 Cash Will Handle.

6.—Several good home sites UP from **$950** Also two Beach Lots about 9 Mile.

7.—Attractive 2-Bedroom Bungalow, wall-to-wall carpet on livingroom. Hardwood Polished floors other rooms. Oil Furnace, Full Basement. Built 1945, looks like new. PRICE **$7350** $1500 Cash, Balance $75 a Month.

8.—Old type home, Bungalow style, large livingroom and diningroom, etc. Cement foundation. Very close in. PRICE **$5300** Terms.

9.—Several excellent homes from **$12,000** to **$14,000**

Also one or two Duplex Propositions Up from **$9200**

INSURE THE MODERN WAY PACKAGE YOUR INSURANCE SAVE 20%

C. W. APPLEYARD & CO. LTD

Real Estate and Insurance

Phone 269 Nelson, B.C.

SELL MY EQUITY $1500.00. Agreement of sale, balance $2000 Payments $40. 3.5 acres, large 4 room house, own gravity water in house, no bath, power and telephone; large lake frontage, nice view, property location opposite city wharf next to Spurway property Accept any reasonable down payment. Vacant approx. end of July. Write wire or phone Kenneth F Smith, Box 684, Williams Lake. B.C.

FIFTY ACRES, NEW HOUSE, ample buildings. Will sell equipped with tractor, etc. $4000.00 cash, balance terms. Reason for selling, illness. R. L. Magee, Passmore.

(Continued in Next Column)

PROPERTY, HOUSES, FARMS, ETC., FOR SALE (Continued)

ONE BLOCK TO CIVIC CENTRE

Nice corner location on 3 lots. Large living room, dining room, kitchen wired for range; three bedrooms and bathroom, all one floor. Wired for TV. Full stone and cement basement with hot air furnace and another bedroom. — Unfinished upstairs for another suite. Good value at **$8900**

BEST LOCATION IN FAIRVIEW GORDON RD. & 8th ST.

One acre landscaped in garden and orchard. 7 roomed, with living room, dining room, kitchen, bathroom and 2 bedrooms on main floor, with 2 bedrooms upstairs. Stone and concrete basement. Stucco exterior. All in nice condition. Double garage, children's playhouse, and best view of West Arm and North Shore. Would subdivide into 4 quarter acre lots. Has great possibilities. Full price **$14,000** Terms.

NEAR DOUGLAS ROAD

Large, new, unfinished 3-bedroom home. L. room and master bedroom completed, also all wiring, plumbing and heating. Cedar shiplap lining throughout intefior. Wonderful view. A really good buy at **$7350** Terms.

SEVENTH STREET

Only 4 years old. 2 bedrooms and space for 2 more in basement. Automatic oil furnace. Corner location. Terms. **$11,600**

GORE STREET

Lovely 2-bedroom home. Oak floors, hot water heat, landscaped corner lot 60 x 100. Unfinished upstairs. Terms. **$12,000**

UPPER FAIRVIEW

3 rooms and bath on good lot. Basement. Terms. **$4100**

SILICA & PINE

4-bedroom home and 2 nice lots. Terms. **$7500**

YMIR ROAD

¾ mile to P.O. 4 rooms on large lot in garden. Terms. **$3000**

1110 HOOVER ST.

Almost two acres with three B.R. home, wired for range and TV. Basement and furnace, garage, workshop and good barn. Could be converted. Blinds, drapes and late model electric range. Full Price **$11,900** Terms

1900 BLK STANLEY ST.

A four-bedroom home with L.R., D.R., large kitchen, bath and basement on one acre, level and mostly cultivated. Lots of fruit and garden soil. Two blocks to bus stop. Could be sub-divided into several nice lots. Well worth seeing Only **$8,000** Terms

820 SILICA ST.

Four bedrooms with large sleeping porch, living room, D. room and kitchen, wired for range, bathroom, basement and new oil furnace. The price is right for quick sale. **$6300** Terms

McHardy Agencies Ltd.

Real Estate and Insurance

Phone 135 or Eves., 1065-X

2 BEDROOM HOME ON 4 LOTS. wired for range, plumbing for automatic washer, new coal and wood furnace. Tiled and lino floors, lawns, garden and fruit trees, $7800.00. Phone 1978-R.

160 ACRES FARM AND BUSH land, Arrow Lakes in Celgar district. Will trade for house in Castlegar or Nelson. Apply 924 Latimer St.

2 BR HOUSE, FULL BASEMENT and furnace, 4½ acres cleared. 4-stall barn, 200-hen house, city water. Price $9950.00. Terms A Borsato, Fruitvale, B.C.

$2500 CASH OR $2750 TERMS buys small 5-room house. Bath and utility. 3 blocks from busline. Available Sept. 1. Apply Box 8346, Daily News.

FOR SALE AT SILVERTON, 3-room and bath, approx. 18 acres some cleared. Apply Coffee Bar Ainsworth, or phone 4-H.

2—2 ROOMED HOUSES FOR sale or will trade for small house in Trail. Box 10848, Daily News.

WANTED—3-BEDROOM HOUSE in or near Balfour Phone 760 Nelson

3-ROOM HOUSE AND BATH. 2 lots, full basement, $4100 and terms. 313 High St.

12 ACRES OF LAND, 5 CULTIvated, reasonable. Pete Rezansoff, Tarrys P.O., Thrums, B.C.

CASTLEGAR 6 ROOM HOUSE $400 down, $60 monthly Anderson Ag or Kirby & Brown

BRAND NEW 2 BEDROOM home, completely automatic. Phone 411-X.

3 BEDROOM MODERN HOME, fireplace, wired for range and TV. Phone 2028-L.

LOT 75 FT FRONTAGE BY 60 ft. Phone 1949-L.

READ THE CLASSIFIED DAILY

FOR SALE MISCELLANEOUS

DEALERS IN ALL TYPES OF used equipment, mill mine and logging supplies new and used wire rope pipe and fittings chain steel plate and shapes Atlas Iron & Metals Ltd., 250 Prior St. Vancouver B.C. Ph PAcific 6357

4 SAW SCRAG MILL, 2 MOVable saws complete and ready in new condition Will produce up to 80M per day from logs 5" to 20" with three men Paxport Mills Inc., 900 Milwaukee Waterway, Tacoma, Washington

SEWING MACHINE, $30.00; DINing room suite, $30.00; bird cages and stand; fruit jars; scales and other household goods, Phone 1489-X or call 514 Hendryx.

BUY DIRECT FROM THE MILL. Lumber, plywood, doors, building supplies. Write for complete catalog. Vancouver Sawmills Limited, 1111 E. 7th Ave., Vancouver 12, B.C.

16" McLARY ALLCAST FURnace suitable for small home with casings, galvanized furnace pipes, and Honeywell automatic controls, $125.00. Phone 893-R after 5 p.m.

PROPANE RANGE AND TANK, studio lounge, large GE frig., oil heater, combination radio and record player, china cabinet, canning machine, end tables. Phone 1229-L-2.

DRY PLANER ENDS FOR KITchen range, fireplace or furnace $10.00 a cord. Fir slabs and edging, long lengths, 2 large cords $15.00. Phone 1757-R.

FOR SALE OR TRADE — 120bass Hohner piano accordion, excellent condition. Phone 1685-X-1.

FOR SALE — SAXOPHONE, Conn. C. Melody. What offers? Phone 1687-Y-1 or P.O. Box 320, Nelson, B.C.

ONE COMPLETE SAWMILL. PH. 629-R-2 Trail or write Box 179, Trail.

APPROX. 40,000 B.M. 2x4, 2x6, 1x8, 1x6 lumber, $30 per 1000. S. Kudra, phone 1757-R.

RASPBERRIES — PICK YOUR own, 15c per lb. Serres, Harrop, B.C.

HEALTH FOOD CENTRE, OPEN day and eve. 924 Davies St.

PICK YOUR OWN RASPBERries, 20c a lb. Phone 1879-R.

ONE SPANISH ELECTRIC GUItar for sale. Phone 1859-Y.

NEW MECHANIC'S TOOLS, half price, $65.00. Phone 183-Y.

PICK YOUR OWN CANNING cherries. 8c lb. Phone 188-L-3.

PERSONAL

ALCOHOLICS ANONYMOUS Box 388 or Phone 366-R.

FAMILY SECURITY PLANS OF $10, $20, $30 plus per month with optional low cost insurance protection at Hall Securities Ltd Strand Building, Trail See Max Tenenbein in Kimberley

SUMMER RESORTS

THE ANTLERS LODGE

Formerly Queen's Bay Lodge under new management. Cabins, store and rooms, warm swimming, boats and fishing.

BUSINESS AND PROFESSIONAL DIRECTORY

ASSAYERS AND MINE REPRESENTATIVES

E W WIDDOWSON & CO
Assayers 301 Josephine St Nelson

H S ELMES, ROSSLAND, B.C.
Assayer Chemist Mine Rep

CABINET MAKERS

J. C. MERMET
Specializing in fine wood work and indoor repairs. Ph. 311 after 3 p.m.

ENGINEERS AND SURVEYORS

G. W. BAERG, B.C. LAND SURVEYOR
Box 34, Fruitvale, and 373 Baker St., Nelson, B.C.

BOYD C. AFFLECK, M E I C
BC Land Surveyor, P Eng (Civil)
218 Gore St. Nelson Phone 1238

S V SHAYLER, PC Box 252
Kimberley Ludlow 2-2136
B.C Land Surveyor Civil Eng.

MACHINISTS

BENNETTS LIMITED
Machine Shop Acetylene and electric welding, motor rewinding Phone 593 324 Vernon St.

TIMBER CRUISING

FOREST RECONNAISSANCE Co., Box 666 Castlegar, ph. 3266. Timber listings wanted.

RENTALS

FOR RENT — 3 ROOM COTtage and bathroom, semi-furnished on North Shore, 3 minute walk from ferry. Phone 1623-L-2 mornings or evenings. Con Cummins.

2 MODERN NEWLY BUILT 3 large room apt. with murphy beds. Automatic washer and dryer, electric range, heated, private entrance. Apply 506 — 7th St. or phone 1627-R-1.

SMALL OFFICE AND WAREhouse with shelving conveniently located in Truck Terminus Bldg on ground floor Phone 77 for particulars

WANTED — SMALL APT. IN Fairview, for middle aged lady Apply Box 10792, Nelson Daily News.

UPSTAIRS APT., 3 ROOMS AND bath, High Street, immediate occupancy, $45 month. Apply Suite 1-373, Baker St.

HOUSEKEEPING OR SLEEPING rooms, fully furnished with frig., day week or monthly rate Allen Hotel, 171 Baker St

4-ROOM HOUSE, ONE MILE Granite Road. $40 a month. Adults only. Oil heater and gas range for sale if desired. Phone 1229-L-2.

MODERN UNFURN. HEATED 3-room apt., available immediately Phone 1715-Y.

LARGE 3 - ROOM SUITE, SELFcontained, gas, fireplace. 912 Vernon.

FURNISHED HOUSEKEEPING room on ground floor. Can be seen at 140 Baker or call 491-L.

4 ROOM CABIN ON BEACH, 4 miles North Shore, Aug. 1 to 15. Phone 782-R-1.

4 ROOM MODERN HOME FOR rent, available now. South Slocan, phone 3-P.

FOR RENT — FURNISHED 2-room suite. Apply Stirling Hotel, phone 902.

SUITE FOR RENT. PHONE 316.

UNFURNISHED 3 ROOM APT Phone 697-X before 3 p.m.

HOUSEKEEPING ROOM FOR rent. Phone 1564-X.

SLEEPING ROOM FOR TWO. Phone 870-R.

WANTED — GIRL TO SHARE apartment. Phone 653-R.

HOUSEKEEPING ROOM FOR rent. Phone 954-R.

1 ROOM FOR RENT. 620 VICtoria St. Phone 450-Y.

ROOM FOR RENT. QUIET. Phone 343 - Y.

FOR RENT — 2 BEDROOM house. 718 Observatory.

WANTED: SEPT. 1st. SUITE OR house. 3 adults. Phone 722-Y-1.

HOUSEKEEPING ROOM FOR rent. Phone 1353-L.

FOR RENT — 1 ROOM COTtage, no bachelors. Ph. 582-L-2

HOUSE FOR RENT. $50.00. Phone 1228-X.

BOATS AND ENGINES

FOR SALE — 20 FT. CABIN cruiser, fully fitted, best reasonable offer takes this bargain or will trade for truck or car Will include small life boat, oars and rowlocks. Ph. 1409-L.

4 ONLY 16-FT WOODEN DOUble ended life boats Safe and seaworthy, good condition, $100 each. Columbia Trading, 902 Front St

BOATHOUSE TRAILER, $225.00. 3 H.P. Evinrude motor, new this year, $140.00. Phone 307-Y.

FOR SALE — 14 FT. BOAT, 7½ H.P. motor. Phone 1077-Y.

WANTED MISCELLANEOUS

WANTED TO BUY — TIMBER and bush land in vicinity of Kootenay Lake Apply Box 2736 Nelson Daily News

CASH PAID FOR SCRAP METal, large or small amounts Box 10812, Nelson Daily News.

URGENTLY REQUIRED—SAW logs, all species, top prices Ph 1200 Kootenay Forest Products

WANTED — HORSE MOWER, good condition. Apply Box 10844, Nelson Daily News.

CLASSIFIED DISPLAY

Nelson READY-MIX CONCRETE LTD.
PHONE 871

LIVESTOCK, POULTRY AND FARM SUPPLIES, ETC.

FOR SALE — 4 COWS, 2 JUST freshened Apply W. A. Pereverzoff, Brilliant.

Russia Cuts Prices

MOSCOW (Reuters) — The price of cigarets will be cut by 30 per cent and prices for television sets, vacuum cleaners, cameras, toys and certain textiles also will be reduced, the Soviet news agency Tass has announced.

Buy, Sell, Trade the Want Ad Way

Three Years Jail In Credit Union Charge

SHAWINIGAN FALLS, Que.—(CP)—William Graff, 31, of Edmonton, was sentenced to three years in penitentiary for the July 23 theft of $1200 from a Caisse Populaire Credit Union here.

Shawinigan Falls is about 90 miles northeast of Montreal.

WINNIPEG GRAIN

WINNIPEG (CP) — Winnipeg grain cash prices:

Oats, No. 1 feed, 78.

Barley, No. 1 feed, 1.04⅞.

Immediate Delivery

• On

NEW FORDS, V-8 and 6-CYLINDER
NEW MONARCHS
NEW FORD TRUCKS

THE BEST USED CARS

1956 Ford Fairlane Sedan $2995
Only 1800 Miles. New Car Guarantee. Equipped.

1955 Plymouth Hard Top Coupe $2495

1955 Chevrolet Sedan $2295
Overdrive.

1954 Studebaker Commander Low-Boy $2195

1953 Henry J, only $995

1953 Ford Sedan $1595

1953 Ford 2-Door $1395

1953 Dodge Sedan, 2-tone $1395

1952 Ford Sedan $1395

1952 Meteor Sedan. Equipped $1395

1951 Ford 2-Door $995

1951 Monarch Sedan. New motor $1295

1950 Pontiac Coach $895

1950 Pontiac 2-tone Big Six $1095

1951 Meteor Station Wagon $1295

AS-IS STEALS!

1949 CHEVROLET SEDAN — $495
1949 PONTIAC SEDAN — $495
1949 METEOR SEDAN — 2-Tone — $495
1948 MONARCH SEDAN — $150
1947 DODGE COACH — $295
1942 FORD COACH — $95
1939 PLYMOUTH — $95
1938 CHEVROLET COACH — $95
1935 FORD SEDAN — $95

TRUCKS

1955 International ½-Ton $1695

1952 Dodge ½-Ton $1095

1948 Ford ½-Ton $450

1952 Mercury ½-Ton $995

1952 Austin Panel. Motor overhauled, $695

1950 Austin Panel $150

ENGLISH CARS

1953 Zephyr Sedan. Motor overhauled. $1095

1952 Vanguard. Overdrive. ..... $ 595

1950 Austin Sedan ..... $ 295

1946 Willys Jeep 4-wheel Drive $600

Mel Buerge Motors Ltd.

608 Vernon St. Nelson, B.C. Phone 1744

'56 Dodge 4-Dr. V8
Was $3200
Now $2700

'48 Monarch Sedan
Was $700
Now $475

40 OLDS. SEDAN
Was $200
Now $95

'47 Pontiac Sedan
Was $425
Now $375

'40 Ford Sedan
Was $150
Now $75

'52 Morris Sedan
Was $500
Now $300

'53 Chev. Coupe
Was $1650
Now $1295

'53 Austin Sedan
Was $1200
Now $975

'50 Austin Sedan
Was $395
Now $250

'51 Vanguard Sdn
Was $600
Now $395

'56 Meteor Hardtop
Was $3680
Now $3295

WHIZZER BIKE
Was $125
Now $45

'54 Austin Stn. Wg.
Was $1450
Now $1195

'54 Ford Crestline
Automatic, Radio, Power Steering
Was $2295
Now $1995

'52 Chev. Coach
Was $1450
Now $1200

'50 Chev. 1-Ton
Was $975
Now $750

'49 Chev. Sedan
Was $850
Now $600

'55 Plymouth
Was $2450
Now $2175

'54 Chev. Sedan
Brand New Engine
Was $2200
Now $1995

We are reducing our used car stock so drop in to see us before you deal. We have many more to choose from.

REUBEN BUERGE MOTORS LTD.

Your Chevrolet Oldsmobile Dealer
323 VERNON STREET (Formerly Nelson Transfer)

NOW
Is the Time To Use
AYDS
The Vitamin-Mineral Reducing Plan
$3.25
Coutts Hallmark Cards
MANN DRUGS LTD.

Rookie Spots Alta. Suspect

DARTMOUTH, N.S. (CP) — A rookie policeman's sharp eye sent a Calgary theft suspect heading back to Alberta Thursday under police escort.

Constable Harry Barnhill, 25, on the Dartmouth force five months, leafed through a file of wanted men in the town police station and saw a face like that of a grocery clerk in Barnhill's home town of Stewiacke, N.S.

The constable tipped RCMP, who arrested William Hamilton, 23, at the Stewiacke Co-Op Grocery. Hamilton is said to be wanted by Calgary city police and British Columbia RCMP on charges of breaking and entering, theft and forgery.

Barnhill says Hamilton once talked to him of joining the police force.

"He often delivered groceries to my old home and seemed quite friendly toward myself and the police force in general."

PHONE 1844 FOR CLASSIFIED

PLAYMOR
Among the Pines Where It's Cool
DANCE
SATURDAY
For Something New In Dance Bands We Present
Roy Kline
at the Hammond Electric Organ and His Orchestra
9 - 1 ADM. 85¢
Includes Tax
Students With Cards 50c

Market Trends

NEW YORK (AP)—Aluminiums and Steels led the way to a late stock market upturn wich brought the average within striking distance of the all-time high.

Aluminium Ltd. gained 1½ to lead Canadian issues on the upside on the New York Stock Exchange. Walker-Gooderham rose 1¼ and Canadian Pacific 1⅛. International Nickel slipped 1⅛ to lead issues on the downside.

TORONTO (CP)—Western oils, marking up their strongest gain of the year and one of the best in recent years, pulled the stock market to its third straight solid advance.

The western oil index jumped five points to hit an all-time high of 176.84. It has added 14½ points this week and observers credit the rise to the Suez Canal crisis in the Middle East.

MONTREAL (CP)—New Highs were recorded in all the averages except the golds as industrial issues on the Montreal and Canadian Exchanges stepped firmly onto higher ground in active trading. The session closed with gains of well over a point chalked up in most sections.

Aluminium gained three as Norranda and Smelters firmed fractionally in the base metals. In a solid bank section Montreal added 1¼ while Nova Scotia advanced 1½.

CAMPBELL, SHANKLAND & CO.
Chartered Accountants
Auditors
576 Baker St. Phone 235

RADIATORS
CLEANED and REPAIRED
RE CORING
Jim's Radiator Shop
516 Front St. Phone 63

Pope Abolishes Barriers for Certain Orders

By PATRICK CROSSE

VATICAN CITY (Reuters) — The Pope has ordered abolition of some of the barriers which for hundreds of years have cut off nuns in the Roman Catholic Church's contemplative orders from the rest of the world.

The Pontiff's instructions, issued by the Vatican's congregation for the religious, were published in the Vatican's official Gazette.

They provide that nuns devoted to the contemplative life may leave their convents:

NEW REFORMS

1. In time of danger from air raids.

2. When the convents are requisitioned by the military or civil authorities.

3. To cast their votes in political elections.

4. To undergo an urgent operation or to visit a specialist.

5. When a convent's finances make it imperative for the nuns to earn money.

6. To help in the care of souls.

The new instructions are part of a general movement of reform in these religious orders after disclosures that many thousands of nuns in Italy and elsewhere were living in great hardship, without adequate food, medical attention or heat in winter.

Circus Carries On in Europe

LONDON (Reuters) — Europe's traditional traveling circuses with their sawdust and tinsel lure and their clowns, acrobats and wild animals, are still drawing big crowds to the big tops despite the gloomy news from the United States that the tented circus is "a thing of the past".

Last week John Ringling North, chairman of the combined Ringling Brothers and Barnum and Bailey Circus — billed as "the greatest show on earth" — announced the sudden closure of their summer U.S. tour.

But reports from the capitals of Europe indicate that circus showmen, with all their difficulties, are generally more optimistic. Italy, for example, supports 300 circuses, all of them tented and travelling.

BUSINESS GOOD

West Germany's 18 large and medium-sized circuses have been enjoying a boom for the last three or four years, and Austria's last remaining big-name circus of pre-war days, the Rebernigg Circus, still tours the country with its caravans and canvas tents every summer.

In France the circus men have been having one of their most successful summer seasons since the war. Half a dozen big tented shows and twice as many smaller ones are doing good business.

Two of them have a permanent indoor winter headquarters—The Cirque d'Hiver (Winter Circus, recently featured in the movie Trapeze), in the east end of Paris, and the Medranom.

GOVERNMENT HELP

Eastward in Europe there is official encouragement and financial backing. The central Soviet circus board controls the Russian organization, and performers are trained at the Moscow state circus school.

The Moscow State Circus played to crowded houses in London and Brussels during a recent European tour.

Britain, with almost a dozen tented shows and hundreds of small travelling outfits, sometimes boasts of having more circuses than any other country in the world.

But the best-known of the tented shows, the Bertram Mills Circus, made only £4430 over the last year in comparison with its previous £12,244 profit.

YOU'VE WAITED FOR SOMETHING LIKE THIS
Lawn-Boy Snow-Boy TEAM
LAWN MOWER and SNOW PLOW COMBINATION
ONLY THE SNOW-BOY, LAWN-BOY TEAM
gives you this practical, economical year 'round feature. Cuts spring and summer grass . . . pulverizes autumn leaves . . . Does away with the killing drudgery of winter snow shovelling forever . . . Banishes fear of snow shovelling heart strain!
DELUXE LAWN BOY
18 Inch ONLY $89.95
MARSHALL-WELLS STORE
Hipperson Hardware Co. Ltd.
(Owners)
395 BAKER ST. PHONE 497

Odds . . . and Ends . . . by M. D. B.

Lets hope this weather is not here to stay. Everywhere I went Thursday people were making such miserable remarks as "Well, I guess Christmas is next", or "I guess as far a summer goes, we've had it." Such talk made me fighting mad — it seemed to be the only way I could keep warm.

* * *

As I donned my raincoat I thought ruefully of a couple of days ago, swimming and toasting on the beach. We did have three weeks of good weather in July with hot days and warm nights.

* * *

Those were the days of picnics, weiner roasts and campfires. I don't think there is anything nicer you can do for youngsters than give them lots of picnics and campfires and weiner roasts. Our youth is spent storing tomorrow's memories, pleasant and unpleasant and it helps a lot if there are happy times to look back on.

* * *

Mothers, I think bear the brunt of picnics. There is the lunch to pack, no mean job, when you consider healthy young appetites whetted with much swimming. Then she has to make sure everyone has not only his bathing suit but also warm things to put on around the campfire. Mother has to be a sort of filing cabinet.

* * *

At the picnic it's Mother who spreads out the lunch, packs up the remains, decides how soon the kids can go in the water, makes sure they don't burn themselves up around the fire and goodness knows what else. Even with all this mothers seem to enjoy picnics, sometimes I wonder how.

* * *

As for the youngsters, stuffed to the ears, hair like straw from water, sun and campfire, skin equally dried out, the day has been wonderful. There's been Dad and Mom's encouragement as they learn to swim or dive, there's been that feeling of belonging to the family group of knowing that Mom and Dad really are behind them all the way. Oh, I think picnics and family outings are wonderful if Mom and Dad can stand the strain.

Man Badly Burned By Bomb

COLUMBIA, S.C. (AP) — Five days ago 22-year-old Guy Scott kicked a "harmless looking green object" near Fort Jackson army camp. It exploded and burned him severely.

Now, as Scott lies in hospital, the injured parts of his body occasionally give off sparks.

Towels and blankets that were used to wrap him flared up when they became dry.

Scott's physician said the patient apparently has severe phosphorus burns. He gave Scott a 50-50 chance to survive.

INVESTORS SPEND MORE

OTTAWA (CP) — Foreign investors poured $33,900,000 into Canadian securities during May. It was the second highest monthly total in more than five years, the Bureau of Statistics said Thursday. Most of the money was spent on Canadian stocks, bringing in a record $26,500,000. Previous record stock buying by foreign investors was $25,800,000 in April, 1955.

MERCHANT FLEET

The Norwegian merchant fleet consists of 6140 vessels, totalling 7,900.000 tons.

J. A. C. LAUGHTON
OPTOMETRIST
VISUAL TRAINING
Medical Arts Building
Suite 206 Phone 141

HAIGH
TRU-ART
Beauty Salon
Phone 327
576 Baker Street

Ask Your Grocer for
Ellison's U-Bake Bread Mix
Whole Wheat or White
It Makes Excellent
Home Made Bread.
ELLISON MILLING & ELEVATOR CO. LTD.
PHONE 238

Missing Man Returns, Finds Wife Remarried

SYDNEY, Australia (CP) — A Sydney woman, who had married after her first husband was presumed dead, has learned that her first husband has reappeared, alive.

Now known as Mrs. Joyce Hackett, she said this week: "My first husband can't come back into my life — I'm happy. I'm married and I have a baby."

The first husband, Norman Harold Hopkins, 39, revealed his true identity to police in Melbourne this week. He said that in 1949 he wanted "to get away from it all."

HID TRAIL

He booked a passage to Hobart, Tasmania, in the name of Hopkins and another passage in the name of Wills. He walked off the ship as Wills, leaving some of his possessions in the cabin he booked in the name of Hopkins.

He was reported missing and later presumed dead.

Lawyers now are trying to sort out the tangle. They say Mrs. Hackett is still the legal wife of Hopkins, and most likely will have to divorce Hopkins and re-marry Hackett.

Field Party Probes Mounds

PETERBOROUGH, Ont. (CP)—A field party from the Royal Ontario Museum is busy probing the secrets of the Serpent Mounds at the provincial park, 12 miles east of here, but so far its finds have not been spectacular.

Excavating started in June in the hope that the work would reveal something of the mounds' antiquity.

The mounds were discovered in 1895 by David Boyle, first director of the then Ontario Provincial Museum. He prepared plans for investigation, and in 1910 the first excavations were made by Dr. Henry Montgomery of Toronto, who dug a trench about the mounds.

The party now digging under the supervision of Dick Adams hopes to prove the mounds were built by one of Canada's earliest races. These people could have originated in Central America or the Mayan country of Mexico. The nomadic people probably reached Ontario by way of the Mississippi River and Ohio River valleys, building ceremonial mounds as they went.

VARIETY OF MOUNDS

The 186-foot-long serpent-shaped mound, which has been estimated to be 2000 years old, has several egg-shaped mounds at what appears to be the serpent's head. Several other mounds separated by a flag space are believed to have been used for ritual dances.

Mr. Adams said he started digging-crews on a series of five-foot grids that led between the egg-shaped mounds and the head of the serpent. Grids are now being dug into the serpent's head. The work is almost intersecting the trench dug by Dr. Montgomery.

Bone fragments as well as pottery shreds and late Iroquoian trade beads have been turned up, but these lend nothing to the estimated antiquity of the mounds.

Mr. Adams said it would take weeks to uncover human bones and artifacts of importance which he is confident of finding.

Neither Dr. Montgomery nor Mr. Boyle left sufficiently detailed reports to help present-day archaeologists, and that has hampered work somewhat. All former work done by the two archatelogists is being thoroughly checked.

While the party digs for clues, visitors have discovered the park a good picnic site.

MID-SUMMER SALE
Straw Hats
Complete stock.
$2.65
Spring and Summer
Jackets
25% OFF
Reg. $11.95 — $ 8.95
Reg. $13.95 — 10.50
Reg. $16.95 — 13.75
Sport Shirts
Both Short and Long Sleeves.
Values to $6.95
$3.95
Swim Trunks
25% OFF
Reg. $3.95 — $2.95
Reg. $4.95 — $3.75
T-Shirts
75 from our regular stock.
Collars and crew necks.
Reg. $3.95 — $2.95
Reg. $2.95 — $2.25
Sport Jackets
Our Complete Stock of Sport Coats.
Reg. $29.50 — $23.95
Reg. $32.50 — $25.95
Reg. $35.00 — $27.95
EMORY'S LTD.
"THE MAN'S STORE"
Box 100 Phone 31

Trick Gun in Office Drawer

CALGARY (CP) — A vicious gun, found hidden in a desk and which could fire two bullets into an unwelcome office visitor by simply opening a desk drawer, is being checked by police to try to uncover its history.

The deadly gun was found five years ago, behind a panel in an innocent-looking desk, rusted and corroded by burnt gunpowder. Both its .32-calibre barrels had been discharged.

Finder R. F. Prieur thinks it may have been the property of a gambler back in Calgary's frontier days, when it may have been necessary to kill a man simply by asking him to sit in front of the desk.

Mr. Prieur turned the gun over to the RCMP after reading about an unsolved killing in the area many years ago. Police, however, say the gun was not used in that particular slaying.

The prospective victim would be asked to sit in front of the desk, directly in line with the barrels, hidden from his sight by a thin panelling.

By opening a desk drawer, the man behind the desk would break a simple electric circuit. This would release two electro-magnets which had been holding back a heavy metal bar.

The bar would fall forward, striking two firing pins. The pins would hit the bullets in the barrels, and the victim could be killed without even seeing the murder weapon.

The gun also has its drawbacks. If worked from a standard electric circuit, every time the power went off the bars would spring loose and the room would be filled with flying bullets. Or, if run on batteries, every time they ran down the magnets would go dead.

No Change In Toll On Lions' Bridge

VANCOUVER (CP) — Bridge captain Angus Kreiger said Thursday "there is nothing in the offing as to any changes" in car tolls on Lions Gate bridge.

"We expect an increase in car traffic," he said in an interview, "but there is certainly no change in rates."

The bridge captain said he was misquoted in an interview Wednesday night which reported him saying car toll increases are pending. The car toll now is 25 cents.

Passenger tolls were elminated this week on the bridge and captain Kreiger said this enabled traffic to move much more rapidly.

He estimated the change will allow a flow of up to 10 cars a minute compared with the eight cars a minute previously.

Lost Body Preserved

SION, Switzerland (Reuters) — The perfectly-preserved body of a German youth who vanished in the Swiss Alps, Aug. 27, 1888, has been found at the foot of Weisshorn glacier. Through a hotel bill found in a purse, the body was identified as that of George Winkler of Munich. He was 19 when he disappeared on an Alpine holiday 68 years ago.

Dr. Mossadegh To Be Released

TEHRAN, Iran (AP) — Former Iranian premier Dr. Mohammed Mossadegh will be released from prison Saturday, a spokesman of the Military Governor's office said Thursday.

The spokesman said in an interview that Mossadegh was told to "pack up" his belongings—chiefly some 200 medical and legal books — crowding his small cell in Ghasser Barracks in North Tehran.

Mossadegh was sentenced Dec. 21, 1953, to three years solitary confinement after conviction by a military court on 18 charges of attempting to overthrow the Shah's regime and illegally dissolving parliament. Time served awaiting trial counted toward his sentence.

Mossadegh in 1951 engineered Iran's nationalization of the British-owned Anglo-Iranian Oil Company. Iran ran into difficulty in both producing and selling the oil and later arranged for marketing through a consortium of Western companies.

Buy, Sell, Trade the Want Ad Way

DEVELOPING and PRINTING
8 HOUR SERVICE
Ask About Our Free Enlargements.
FILM FOR ALL CAMERAS
CITY DRUG CO.
"Your Rexall Pharmacy"

News of the Day

RATES: 30c line. 40c line black face type; larger type rates on request. Minimum two lines. 10% discount for prompt payment.

Whist Tonight Sacred Heart Hall Hall Mines Road at 8 p.m.

EAGLES SOCIAL MEMBERSHIP CLUB MEETING TONIGHT

DON ELDER STUDIO
405 Hall St. Phone 1205

TOT-N-TEEN SHOP
New shipment of girls' dresses, Sizes 1 to 6X.

TV Stack Stools in red, green, yellow, group of 3 — $12.50.
STERLING HOME FURNISHERS

AINSWORTH HOT SPRINGS
Open 10 a.m. to 10 p.m.
FOR CABINS INQUIRE AT POOL

NELSON PHARMACY
open today till 9 p.m.
Sunday 2 to 5 p.m.

Print Special: 15 good designs in colorfast Wabasso Prints, yd. 49c.
TAYLOR'S DRY GOODS

Everything for summer weather—swim suits, sundresses, shorts, pedal pushers, midriffs. All sizes.
EBERLE'S ON BAKER ST.

Glass Tops for Furniture. Cut to any shape. Edges polished.
T. H. WATERS & CO. LTD.
Phone 156 101 Hall St. Nelson

LITTLE LEAGUE AND BABE RUTH
Bake Sale at Mc & Mc's, Saturday, August 4th, 9:30 a.m.

CHERRIES FOR SALE
Pick your own. Silver Heights cherry orchard, Kaslo. Bings and Lamberts 15c lb.; Royal Anns 12c; Republicans 10c.

R. TARLING, TAILOR
Cleaning, alterations, pressing, hats cleaned and blocked. Room 207 Johnstone Block, Phone 1256, 576 Baker Street.

Special Deluxe Freezer, 20 cu. Ft., $399.95. Lewyt Cleaners $79.95 $50.00 trade in on Connor washers
Jeffery Radio and Appliances
Phone 1302 — Nelson, B.C.

Slightly used 9½ cu. ft. Frigidaire, special.
WE PAY TOP PRICES FOR USED FURNITURE
HOME FURNITURE EXCHANGE, PH. 1560.

Have The Job Done Right
VIC GRAVES LIMITED
MASTER PLUMBER
PHONE 815

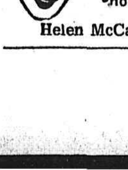
CHARM BEAUTY SALON
All Beauty Culture and Cold Waves
Medical Arts. Bldg.
Phone 1922 Ste. 211
Helen McCallum, Prop.

Have a GOOD RUM for your money

DEMERARA
This advertisement is not published or displayed by the Liquor Control Board or by the Government of British Columbia