Nelson Daily News

Vol. 55 — NELSON, B. C., CANADA—FRIDAY MORNING, AUGUST 24, 1956 — Not More Than 6c Daily, 10c Saturday — No. 105

WEATHER FORECAST

Kootenay: Variable cloudiness. A few thundershowers in late afternoon and evening. A little cooler. Light winds. Low and high Cranbrook and Crescent Val-, 45 and 90.

919

EOKA Spurns British Terms

Refuse to Surrender; Dighenis Leaflets Say "Come and Get Us"

By ROBERT B. TUCKMAN

NICOSIA, Cyprus (AP)—EOKA terrorists rejected British surrender terms Thursday and declared they will scrap their truce if Britain does not start negotiations on the future of Cyprus by midnight next Monday.

The reply to British Governor Sir John Harding was contained in leaflets signed "Dighenis the leader." It said: "As the military leader of the fighting Cypriot people, to the demand for surrender I answer no—come and get us."

The leaflets were showered by the hundreds on Nicosia's Ledra Street—often called the "murder mile" because of the number of shootings there in the last 16½ months of violence. Greek Cypriots who want to end British rule and unite Cyprus with Greece cheered as they read the rejection.

Harding announced Wednesday night EOKA members who surrendered during the next three weeks would be given a choice of free passage to Greece without punishment or remaining in Cyprus. If they stayed, he said, they would face trial if involved in the wounding or slaying of anyone. They would not be charged if involved in any other offence.

OFFER STANDS

An official British spokesman said the government "stands firm by their offer, as already announced."

"The surrender offer will remain open for three weeks from midnight last night," he said.

At the moment the EOKA leaflets appeared, a light British plane was circling overhead, blaring over a loud speaker for Dighenis and his men to surrender. Dighenis is presumed to be George Grivas, a 58-year-old former Greek Army colonel on whose head Britain has placed a price of $28,000.

In leaflets distributed Aug. 16, EOKA, the underground organization known properly as the National Organization of Cypriot Fighters, announced a "suspension of operation" in its campaign of violence. Greek Cypriot leaders immediately declared this truce created conditions suitable for the return from exile of Archbishop Makarios and the start of new negotiations toward a Cyprus settlement.

Dighenis' rejection seemed to imply the EOKA would resume its gun - and - bomb campaign if Britain does not agree to start negotiations promptly for self-determination for Cyprus. The campaign has taken a toll of 145 lives — British soldiers and civilians and Cypriots civilians.

Strachan To Speak in District

VANCOUVER (CP) — CCF leader Robert Strachan leaves Monday for his first election tour when he flies from Vancouver to Prince Rupert.

Tentatively, his speaking schedule is: Aug. 27, Prince Rupert; Aug. 28, Kitimat Aug. 29, Terrace; and Aug. 30, Prince George.

Arrangements are being made for a meeting for Mr. Strachan at Dawson Creek at the end of the week, if possible.

He will speak at Nelson Sept. 13, Trail Sept. 14, and Grand Forks, Sept. 15.

Prior to stepping out on his election tours, Mr. Strachan will address a nominating convention tonight in Nanaimo.

DOLLAR UNCHANGED

NEW YORK (CP) — Canadian dollar was unchanged at a premium of 31-32 per cent in terms of U.S. funds. Pound sterling 1-16 lower at $2.78 9-32.

U.S. Asks British Aid in Search For Plane Believed Shot Down

WASHINGTON (AP) — The United States enlisted the aid of the British government Thursday in its far-ranging search for information on the fate of a navy patrol plane presumed shot down after being attacked off the coast of Communist China.

The U. S. state department disclosed it has asked Britain to find out whether Peiping has any information on the plane and its crew members—objects of an intensive air-sea hunt in the waters north of Formosa.

The U. S. doesn't recognize the Red China government and maintains no formal diplomatic relations with it.

Even as the state department made this new move, Red China volunteered some information. A Peiping broadcast said one of its planes damaged a "Chiang Kai-shek" aircraft over islands southeast of Shangho Wednesday.

IN SAME AREA

This was the general area in which the U. S. plane, a four-engine P4M-1 Mercator, disappeared after radioing that it was "under attack by aircraft."

Beyond referring to Chiang, the leader of the Chinese Nationalists, the broadcast did not identify the plane it claimed had intruded over its territory.

A navy announcement said the U. S. plane was over international waters 32 miles off Red China's shore and 160 miles north of Formosa.

The navy announced here that a 17-ship fleet, including three aircraft carriers, is carrying on the search for the one which sent its last radio message at 1:25 a.m., local time, Thursday, 1:25 p.m. ADT Wednesday.

Making up the search fleet are 12 destroyers, two destroyer escorts and the carriers Wasp, Lexington and Essex.

TOKYO (AP) — American warships hunting for a navy patrol plane missing off the coast of Red China reported sighting wreckage and at least three empty life rafts this morning 100 miles southeast of Shanghai.

Shepilov Change from V.M. Molotov Stiffness

By R. B. MacLURKIN

LONDON (Reuters) — Statesmen who met Russian Foreign Minister Dmitri Shepilov for the first time at the Suez conference found him in striking contrast to his stiff predecessor, V. M. Molotov.

Shepilov also says "no." But he says it less harshly and gives at least the surface impresion that ome time or other he might be persuaded to change it to "maybe" or even "yes."

The tall, good-looking Russian has a pleasant, relaxed manner. Unlike the taut, remote Molotov, he smiles easily.

Little is known of his life and career before he became editor-in-chief of the government newspaper Pravda a few years ago. But from his appearance, one would guess he had been more of a sportsman than a politician. His big body is muscular and he holds it loosely like a trained boxer.

He chafes at being chained too long at a desk or at the conference table. Frequently since he has been in London he has tossed his papers aside and gone for a walk, loping along with his officials pumping their legs to keep pace with his long strides.

In his dress too, he is far from the conventional diplomat. He never wears a hat. His suits are sporty—sometimes an odd shade of tan, sometimes light grey, and always with rather sloppy seamless shoes of a matching color.

DMITRI SHEPILOV

Like George Malenkov and others of the new generation of Soviet leaders, he seems unable to resist children. On his walks he pats youngsters on the head or suddenly grabs them from their fathers and mothers and lifts them high above his head.

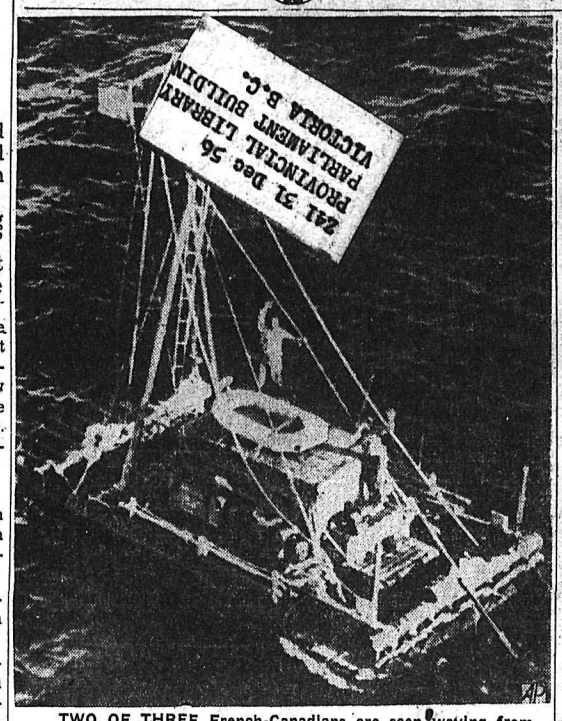

TWO OF THREE French-Canadians are seen waving from cedar-log raft "L'Egare II" to plane which took this picture as they drifted 12 miles off the western-most tip of England. They are completing an 87-day trip across the Atlantic Ocean from Halifax, Nova Scotia, during which they got through a storm that whipped up 35-foot waves. The three who made the trip were Henri Beaudout, Gaston Vanackers and Marc Modena. A fourth man, Joe Martenez, was taken off raft June 15 by a fishing vessel when he became ill.—AP Wirephoto by radio from London.

241 31 Dec 56
PROVINCIAL LIBRARY
PARLIAMENT BUILDING
VICTORIA B.C.

Father of Two Arrested In Baby Peter Kidnapping

MINEOLA, N.Y. (AP) — A 31-year-old taxi cab driver was arrested Thursday as the kidnapper of little Peter Weinberger. Police quoted him as saying he killed the child and buried the body a day after he seied him.

Police headquarters said the grave has been located on Manetta Hill Road in nearby Plainview, N.Y.

A police guard was thrown about the site. The grave was not disturbed by the police lest clues be obliterated. It was planned to open it today.

Under arrest was Angelo J. Lamarca, the father of two small children of his own.

Police headquarters quoted him as admitting the kidnapping after considerable questioning. He was taken to FBI headquarters in New York and Thursday night was returned to Nassau country headquarters here.

He told officers he did not know the Weinberger family.

Lamarca is a stocky man of medium height, with black hair and a small moustache. He is married and has two children of his own, eight and 10 years old. The FBI said he has a record as a bootlegger.

Police said they were led to him by a check of handwriting based on the ransom note left by the kidnapper.

The note was left near Peter's empty carriage after he was snatched July 4 from the patio of his parents' ranch home. It demanded $2000.

ALBERTA SHORT OF FARM LABOR

EDMONTON (CP) — Alberta faces serious economic losses in the harvest of its 1956 cereal grain crop because of the short supply of farm labor, F. H. Newcombe, director of labor for the provincial department of agriculture, said Thursday.

The prospective labor shortage is the worst the province has seen and a provincial-wide appeal is being made for persons in other industries to spend the holidays, weekends or even afternoons off in the fields, he said.

Unless there are many more farm hands available than now seems likely, the situation will be more critical than in the war years when high school students were made available for the harvests.

Finlayson Wants Check on PGE

NORTH VANCOUVER (CP) — Deane Finlayson, B.C. progressive conservative leader, said Thursday night his party will work in the next legislative assembly to have a bill passed that will require publication of detailed accounts by the Pacific Great Eastern Railway.

Mr. Finlayson addressed a nominating convention in the West Vancouver Legion Hall which chose him as candidate for the party in the two-member riding of North Vancouver. No other candidate was chosen Thursday night.

Cancels Tour South

NE WYORK (Reuters) — Dag Hammarskjold United Nations secretary-general, said Thursday in view of the Middle East situation, the Suez Crisis and other international problems, he has cancelled tentative plans to visit Latin America.

STATION CONTAMINATED

LONDON (Reuters)—A section of Kings Cross Railway Station, the central London terminus, was roped off Thursday after a radioactive container fell onto a platform and burst open. Experts were called from the National Atomic Research Centre at Harwell to handle the broken container, which was on its way from Harwell to a Hull hospital.

27 HURT IN BUS CRASH

NEW BRUNSWICK, N.J. (AP) A loaded trailways bus rammed into a trailer truck during a car pileup on the foggy New Jersey Turnpike Thursday and one person was killed. Twenty-seven others were injured, none critically.

3 FIGHTERS CRASH

STOCKHOLM (Reuters) — Three Swedish Air Force fighter planes crashed Thursday while shooting at floating targets on a lake. Two pilots were killed and the other parachuted to safety. One of the pilots was killed when bullets he was firing at a target ricochetted and struck his own aircraft, sending it spinning out of control into the lake.

Conference Sends Five to Cairo to Meet With Nasser

Russia Predicts Failure for Plan; Offers Plan With Egypt in Control

By ARTHUR GAVSHON

LONDON (AP)—Eighteen countries agreed Thursday to speed five diplomats to Cairo to try bringing Egypt into a world system ensuring international access to the Suez Canal.

But as a fateful 22-power conference on the future of the 103-mile trade lifeline ended, Russia and India, backed by two other countries, produced a rival plan that would leave final say on operation and control wholly in Egyptian hands.

The Soviet Union warned that any attempt to enforce the 18-country proposal might touch off a major war. Joined by India, Ceylon and Indonesia — representatives of the neutralist feelings of Asia — the Russians predicted the majority proposal is bound to be rejected by Egyptian President Gamal Abdel Nasser.

These were the rival plans:

1. Eighteen countries, among them the United States, Britain and France, want the canal controlled by an international authority including Egypt as an equal member. The authority would be associated with the United Nations. It would pay due regard to Egypt's sovereign rights while ensuring "a definite system designed to guarantee at all times, and for all powers, the free use of the Suez maritime canal."

2. The four dissenters proposed an international canal authority charged only with "advisory, consultative and liaison functions." Under this plan, final say on running the canal would be left to Egypt.

After eight days of feverish talks, the 22 foreign ministers could agree only on one point. This was a 17-word communique which said:

"The conference asks its chairman to communicate the full record of its proceedings to the Egyptian government."

These proceedings contain the terms of the rival plans. The majority group, whose ships make up 90 per cent of the traffic through the canal, assigned envoys of the United States, Australia, Sweden, Iran and Ethiopia to fly to Cairo within 48 hours to lay the plan before Nasser.

NAMES HENDERSON

U.S. State Secretary Dulles, largely responsible for the majority proposal, named Loy Henderson, Middle East expert and former ambassador to India and Iran, as the American member of the five-man group. He is flying from the United States and is expected in London today.

The five-power group of envoys, with Prime Minister Robert G. Menzies of Australia as chairman probably will issue a statement after concluding deliberations here. Then it will await a reply from Nasser as to whether he is willing to receive the mission. If Nasser should refuse, the view is that he will have created an extremely grave situation.

The envoys would have no power to deliver an ultimatum to Nasser. The mission's function is simply to explain the proposal to the Egyptian government and "find out if Egypt would agree to negotiate a convention on the basis thereof."

CAIRO (Reuters) — President Gamal Abdel Nasser of Egypt Thusday night conferred with his army chiefs and the Russian ambassador as news of the Suez Canal conference outcome reached Cairo.

Nasser talked for two hours with Soviet Ambassador Eugeny Kisselev. Then he coferred with his war minister, Maj.-Gen. Abdel Hakim Amer, and with Maj. Kamal el Din, commander of the newly-created national liberation army of home guards.

Gaglardi Asks If Pace Too Fast

VERNON, B.C. (CP) — Highways Minister P. A. Gaglardi told a meeting here Wednesday night that the B.C. Social Credit Government has "a bigger program than ever lined up and we want the people to say if we're going too fast."

Mr. Gaglardi was answering Liberal questions as to "what crisis" had precipitated calling of a Sept. 19 provincial election. He said there is no crisis.

"We have done a terrific job," the Highways Minister said.

He said the Social Credit government put a "head and tail" on the Pacific Great Eastern Railway and the PGE expects a net profit of more than $1,000,000 this year.

Mr. Gaglardi said a former government dealt with two bags of mail daily complaining about the British Columbia hospital insurance scheme. Social Credit had received hardly one complaint.

The government has 166 known sites for potential power development, he said. The Moran dam would be larger than Grand Coulee and Boulder Dams combined.

B. C. LUMBERMAN REPORTS ON SOVIET INDUSTRY

VANCOUVER (CP)—A British Columbia lumber man, back from a three-week tour of the Russian lumber industry, said Thursday the timber he saw was "so small it wouldn't be considered timber here."

President Hector Stone of Hillcrest Lumber Company, Mesachie Lake, one of two British Columbia experts in a seven-man Canadian lumber delegation which travelled 8000 miles in the U.S.S.R., said the differences were such there was little the industries could teach each other.

"When they log it's like a land-clearing operation," he said. "The trees are cut flush with the ground. There is no waste — even the branches are used for firewood."

THE HAGUE (Reuters)—Queen Juliana and Prince Bernhard of the Netherlands will leave Friday by air for Corfu where they join their two eldest daughters, Princesses Beatrix and Irene, as guests of King Paul and Queen Frederika of Greece.

B. C. Tuna Fishing Shows Improvement

VICTORIA (CP) — Re - birth of B. C.'s tuna fishing industry was a distinct possibility Thursday as the federal fisheries boat Kitimat sped from Victoria to the West coast to investigate reports of tune strikes.

The fishboat Anchor M III reported catches of 200 tuna Tuesday and 100 Wednesday.

No tuna have been caught off the B. C. coast since 1950, a year from the record $2,000,000 catch in 1949.

MARILYN BELL

. . . conquered the Strait of Juan de Fuca in 10 hours and 39 minutes Thursday, beating Bert Thomas' time of 11 hours and 17 minutes. It was the Toronto miss' second attempt at the treacherous body of water. (See story on sport page for full details.)

ROYAL JELLY CLAIMED TO AID AGED

MONTREAL (CP) — Royal jelly gives a lift to the aged and infants. Its all the rage in France and some other places for what ails you.

But, a French scientist said Thusday, this costly secretion from the honey bee is vastly overrated as a medical wonder.

"It remains an interesting drug with special applications among old people," said Dr. Reny Chauvin in a paper before the 10th international congress of entomology on royal jelly uses in mammals. He directs a laboratory at Yvette, France.

He said it isn't known yet how the royal jelly works. But public sale in France is extensive. Production has been increased to meet the demand by persons who believe the jelly will cure anything from cancer to "all kinds of diseases."

He said that several hundred aged persons in a Paris hospital, none suffering from any particular disease other than old age, perked up and were able to go home after injections of royal jelly. He said it is believed from research that it works on the body's adrenal glands and liver.

Party Must Be Dedicated To Peace Says Eisenhower

SAN FRANCISCO (AP)—President Eisenhower, accepting nomination for a second term, Thursday called the Republican party "the party of the future" and pledged to go on working to ensure prosperity at home and peace in the world.

Setting forth those two major goals, Eisenhower said in his address to the Republican convention that the kind of era he charts for the future is entirely possible.

But he added:

"It will not be obtained by revolution. It will not be obtained by the sordid politics of pitting group against group.

"It will be brought about by the ambitions and the daring of 168,000,000 free Americans working together and with friends abroad toward a common ideal in a peaceful world."

The president came before the convention's closing session to accept renomination along with Vice-President Richard Nixon.

BLUEPRINTS GOALS

Eisenhower's address, carried on television and radio, blueprinted party goals that the Republicans plan to highlight in the campaign against the Democratic ticket of Adlai Stevenson and Estes Kefauver.

"The president said "a party of the future must be completely dedicated to peace, as indeed must all Americans. For without peace there is no future."

On national security, Eisenhower put it this way:

"During the past few years, our military strength has been constantly augmented, soberly and intelligently. Our country has never before in peace time been so well prepared militarily. So long as the world situation requires, our security must be vigorously sustained."

WAR PREPOSTEROUS

In speaking of a need for effective collective security arrangements, Eisenhower said:

"We are in the era of the thermonuclear bomb that can obliterate cities and can be delivered across continents. With such weapons, war has become, not just tragic, but preposterous. With such weapons, there can be no victory for anyone. Plainly, the objective now must be to see that such a war does not occur at all."

Eisenhower recalled the atoms for peace plan which he charted in 1953, and added that since that time much has been achieved to make atomic science "universally available to friendly nations in order to promote human welfare."

Alluding to his military background, the president said:

"No one is more aware than I that it is the young who fight the wars, and it is the young who give up years to military training and service. It is not enough that their elders promise 'peace in our times it must be peace in their time too, and in their children's time; indeed, there is only one real peace now, and that is peace for all time."

New Safety Devices for Mines

BONN (Reuters) — All West German coal mines are being fitted with new safety devices to protect miners against gas poisoning and fire, the West German government announced Thursday. One device already installed in all mines automatically disconnects the entire colliery electricity system from its power supply in one-tenth of a second if a short-circuit occurs. Electrical machines have been fitted with special casings and other safeguards to minimize the risk of fire, and by the end of the year all miners will be equipped with a new kind of gas mask.

"PEACHES" DIES

NEW YORK (AP)—Mrs. Ralph Willson, 46, who made headlines years ago as Peaches Browning, the teen-age bride of millionaire Edward (Daddy) Browning, died Thursday. She slipped and fell in the bathroom of her New York apartment last Saturday. Taken to hospital in a coma, she never regained consciousness.

PULL SHIP FREE

MONTREAL (CP) — The Canada Steamship Lines freighter City of Hamilton, which ran aground Tuesday in Lake St. Louis, has been pulled free and was awaiting entry to a dry-dock here for inspection of its damaged hull.

ADORNED WITH BRAID is the refugee ship General Langfitt that docked recently at New York. Owners of the tails, long and short, are from left Angela Iwanciw, 12, from Austria; Theresa Schmidt, 21, Yugoslavia; Halinka Gacka, 14, Poland; Helga Inged Hinz, 14, Germany; and Cvetka Cuznar, 10, Yugoslavia. There were 1273 others aboard the vessel.

—Central Press Canadian.

And in This Corner...

GOLDENDALE, Wash. (AP)—No reward has been offered, but officials of Klickitat County are looking for a bridge. It is a sizable one—63 feet long and 24 feet wide of steel girder construction, and weighing over 100 tons.

Sheriff E. C. Kaiser said Wednesday he saw the bridge about three weeks ago when he was on an abandoned highway about 18 miles east of Goldendale. The bridge had been washed out during a high flood in Rock Creek about nine years ago.

The state took over the highway, changed its route, and left the bridge where it fell. Klickitat County commissioners had planned to put it to use, and commission member Roy Sanders went to make an inspection of it Wednesday. He found it was missing. Someone had stolen it.

ADELAIDE, Australia (CP)—An indignant customer, refused a whisky by the bartender, stomped out of a hotel here Wednesday as the barman maintained he was in the right to refuse to serve the drink

The customer had:

1. Been drinking beer for five hours.
2. Bitten a piece from his glass mug.
3. Chewed the glass into small bits and swallowed them.
4. Taken a second bite from the mug and swallowed that.

Up to late at night he had not been reported from any hospital casualty room.

LANSING, Mich. (AP)—Here's an odd otter.

Fishermen generally dislike otters because of their reputation as fish-killers, but the Michigan conservation department reports it has an otter with a positive dislike for fish.

The otter turns up its nose alike at mackerel, salmon, sardines, smelt and other varieties. Its favorite dish is hamburger, but it will settle for bread and milk rather than fish.

The otter, caught on a farm near here, is under study by the game division.

"Drink-it-down... Live-it-up... Fall-in-love!"

M-G-M's "I'LL CRY TOMORROW" starring SUSAN HAYWARD

Richard CONTE · Eddie ALBERT
Jo VAN FLEET · Don TAYLOR
Ray DANTON

Today

Civic FAMOUS PLAYERS THEATRE

At 7:00 9:10

Laurence Olivier in association with Alexander Korda presents

RICHARD III by WILLIAM SHAKESPEARE

starring
John Gielgud · Claire Bloom · Ralph Richardson · Alec Clunes · Cedric Hardwicke · Laurence Naismith · Stanley Baker · Norman Wooland · Mary Kerridge Pamela Brown · Helen Haye · John Laurie Esmond Knight and Laurence Olivier

produced and direct by LAURENCE OLIVIER in VISTAVISION
color by TECHNICOLOR distributed by

STARTS MONDAY AT 2:00 P.M.
ONE PERFORMANCE EACH EVENING AT 8:00 P.M.
Doors 7:30 p.m.
CIVIC

STARLIGHT DRIVE-IN
TONIGHT and SATURDAY
Show 8:30 p.m. — Feature 9:10 p.m.
CARTOON, NEWS and SHORTS

the KETTLES IN THE OZARKS
Marjorie MAIN · Arthur HUNNICUTT

Auto-Vue Drive-In
TRAIL, B.C.
TONIGHT and SATURDAY
Show Approx. 8:15 p.m.
"DRAGNET" (Technicolor)
Jack Webb - Ben Alexander
FEATURETTE and CARTOON

CASTLE THEATRE
Castlegar, B.C.
TONIGHT and SATURDAY
Tony Curtis - Frank Lovejoy
Mary Murphy
"BEACHHEAD"
(Technicolor)
Shows at 7:00 and 9:00 p.m.

ELK DRIVE-IN
CASTLEGAR, B.C.
TONIGHT and SATURDAY
"GOG" (Technicolor)
PLUS
"DIAMOND WIZARD"
Dennis O'Keefe
ONE SHOWING - 8:30 P.M.

The Weather

NELSON	55	90	—
Ottawa	58	66	.57
Toronto	60	64	1.21
Winnipeg	52	76	—
Regina	46	82	—
Saskatoon	45	82	—
Calgary	50	81	—
Edmonton	56	71	.06
Kimberley	49	94	—
Penticton	51	88	—
Vancouver	59	74	—
Victoria	53	64	Tr
Whitehorse	42	59	Tr
San Francisco	54	75	—
Spokane	62	94	—

A New Home Permanent
Is a Must for BACK-TO-SCHOOL
New Toni $2.00
Tip Toni 1.25
Regular - Super - Gentle
New Quick 2.00
Regular - Super - Gentle
Unused Portion May Be Used Later.
Nelson Pharmacy
"Your Fortress of Health"
433 Josephine St.
Phone 1203 Nights 394-L

Former Taghum Resident Dies

Mrs. Ethel May Hutchins, a former Taghum resident, died at Ymir Wednesday. She was 66.

Mrs. Hutchins was born in Wolseley, Sask., and married there to Walter Hutchins. Three years after their marriage the couple moved to Taghum where they farmed. They interrupted their stay at Taghum to move to Vancouver for three years, then returned to Taghum where Mrs. Hutchins lived until six months ago, when she moved to Ymir. Her husband predeceased her about 2½ years ago.

She is survived by one son, Walter, of Salmo; one daughter, Mrs. V. Halvorsen of Taghum, two brothers, George McMain of Wolseley, Sask., and Frank McMain of Regina, and one sister, Mrs. William Robbins of Preston, Ontario.

Water Temperature

	Wed.	Tues.
Lakeside Park	66	65

Batteries
MINING — LOGGING AND AUTOMOTIVE
Repairs to All Types
509 Lake St. Phone 898
ARROW BATTERIES

Herridge Speaks CCF Here Today

H. W. Herridge, MP for Kootenay West, will be guest speaker at the CCF nominating convention here today.

Delegates from Creston, Sanca, Salmo, Ymir and other points in the Nelson-Creston riding are expected to attend the meeting to name their candidate in the Sept. 19 provincial election. The meeting will be held in the Canadian Legion Hall.

Following Mr Herridge's speech nominations will be made, a campaign manager named and plans for the election campaign made.

TENDERS CLOSE TODAY ON SAFEWAY STORE

Tenders for construction of the Fairview supermarket of Canada Safeway Ltd., close today at the Coast, a company official informed the Daily News Thursday.

The contracting firm receiving the award will begin work immediately, it was announced. Next week a crew and machinery are expected to be at work at the prepared site.

A large sign calling attention to the fact that a supermarket is to be constructed in the near future was recently erected at the Fairview site on Anderson Street.

John Houston Broadcast Held

The CBC program, Great British Columbians, featuring Nelson's first mayor, John Houston, was not heard Thursday night as scheduled. In its place the first of a series of political talks was heard.

It is expected the John Houston broadcast will be heard after the Sept. 19 election.

S-P-E-C-I-A-L
Youngstown 54"
CABINET SINK
EXACTLY AS ILLUSTRATED

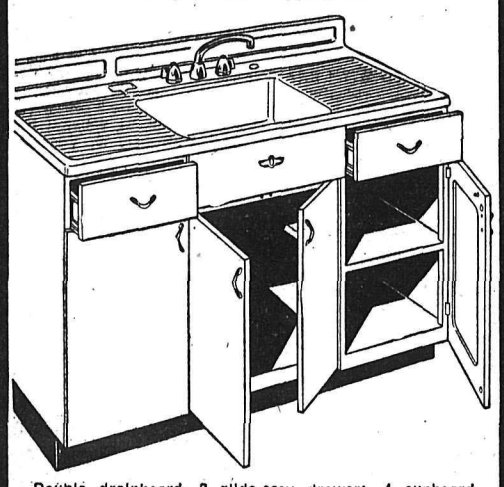

Double drainboard, 2 glide-easy drawers, 4 cupboard doors, large roomy cupboard space with shelves. Faucet and basket strainer guaranteed for 5 years. Gleaming white enamel finish, all steel construction. This is Youngstown's top quality cabinet sink.
Regular $159.50
REDUCED TO $119.50
EASY TERMS ARRANGED
Columbia Trading Co.
902 Front St. Phone 1511

SEE... THE NEW DIRECT DRIVE PM MODEL 19 CHAIN SAW

CANADIAN BUILT FOR CANADIAN CONDITIONS
POWER — 5.5 H.P.
LIGHT WEIGHT — 27 lbs. with bar and chain.
BALANCE — PM centre-line construction.
ASK FOR FREE DEMONSTRATION TODAY
Phone . . . Call . . . or write to
DISTRIBUTOR
VALLEY SERVICE
USED CHAIN SAWS FOR SALE
Phone Appledale, 1-J
Or
Edey's Repair Shop — NELSON
Kaslo Machine Shop — KASLO
New Denver Garage
Areas Open to Dealers in Nakusp and Salmo
PHONE APPLEDALE 1-J

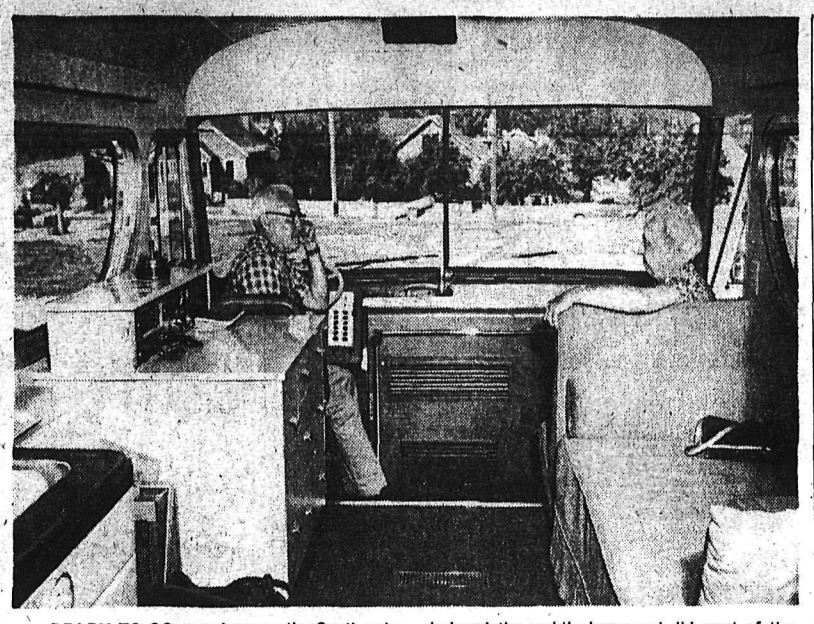

READY TO GO anywhere on the Continent where roads exist, Mr. and Mrs. L. E. Dresback of Santa Barbara, Calif., relax in their private bus fitted up as an apartment. Mr. Dresback designed the mobile home and did most of the construction work. There is six foot head clearance in centre.—Daily News photo.

Private Luxury Bus Visits Nelson

Mechanical Marvel Rides on Air Pillows, Tows Car

In trailer travel, people drive in the car and drag their "house" behind.

Mr. and Mrs. L. E. Dresback of Santa Barbara, Calif., drive in their home and tow their car behind.

It sounds fantastic, doesn't it, but that's about the only word to describe their private luxury coach which has been parked on the Hume School grounds during their brief stopover in Nelson on a holiday tour.

Their apartment-in-a-bus, a masterpiece of ingenuity in design and elaborate equipment, is in itself both their transportation and their accommodation. The car is taken along so that they can shop, sight-see or if a berthing problem arises, reconnoitre for a parking place for the bus.

Mr. Dresback, a retired businessman, had long toyed with the idea of building his bus-house. A year ago this June, he took delivery of the "shell" from a factory in Muskegon, Mich. It had been built with a view to its future role. Windows were specially placed for the rooms to be constructed later.

But much more important, it had air pillows instead of metal springs—an invention which had been thought of 24 years ago but never before applied.

The air springs, he explained, were the key to his Pandora box. With them, he would have a vehicle which would not "give" more that half an inch, irrespective of the load.

Stripped, the bus weighed 16,000 pounds, far less than the average stripped Greyhound of 28,000 pounds.

In seven months, Mr. Dresback and a friend constructed the interior and all its marvellous mechanical and electrical accoutrements. Launched on the road a month ago, the bus has taken the Dresbacks 3000 miles on the present maiden trip.

In design, the bus stands as a tribute to Mr. Dresback, who brushes off his talents highly by saying:

"I studied engineering when I was young and made it by hobby. I made business-management my profession."

GENERATING PLANT

An automatic generator (which can also be plugged in on a power circuit) supplies all the electrical needs — the juice for lights, refrigeration, air condition, heating and garbage disposal.

The Dresbacks pull up by any stream, heedless of whether or not the water is safe to drink. The built-in supply tank of close to 100 gallons capacity is constantly refreshed by a filter and electronic purifier. Pressure stays between 30 and 40 pounds, as in an ordinary home.

The waste water tank, also tucked into the body of the bus, holds 87 gallons. By chemical processes the contents empty sterile. It doubles as a septic tank.

Inside, the bus is a liveable, loveable, push-buttom home. Mr. Dresback early Thursday morning released the roll-away blinds on the windows to let the world in on a plush carpeted, tastefully decorated suite.

These are some of the features:

indirect lighting, a high fidelity tape record player built by Mr. Dresback, with the loudspeaker at the rear of the bus; a kitchen unit complete with double sink, butane gas stove and oven, six cubic foot refrigerator, exhaust fan and garbage disposal unit, a bathroom with a full-sized shower compartment, and a lounge bedroom.

Mr. Dresback enjoys fly fishing, but there's no need to pop the catch into the frying pan right away, for the apartment has a deep freeze.

Walls are finished with primavera, a South American wood. An insulating layer of spun glass and foil between the bus frame and walls makes the living and travelling quarters soundproof.

"We don't hear any of the noises of the road," says his charming wife. "The biggest diesel trucks rolling by are silenced."

The upholstery is green, toning with lighter green of the walls. Apart from the two couches in the lounge at the back of the bus, there is a divan up front with level control which makes into an upper and lower berth if the Dresbacks wish to take a couple of friends along.

A master control panel at the wheel enables the driver to switch everything on and off—refrigiration, water pump, and the rest.

"A friend of ours tried to figure out if we had left anything out," Mrs. Dresback says. "He finally conceded that there was nothing we hadn't thought of — except television — and we don't want that."

"Ed Nomade" as they call the caravan, in recognition of the Spanish influence in Santa Barbara, has everything. Why, it even has a button-type doorbell with a light above.

Mr. and Mrs. Dresback came to B.C. this time for the Pacific Indian annual trapshoot at Harrison. The Kootenays were one part of the West they had not seem before, and hence their stopover here. They were delighted with the Okanagan, and particularly with the Kelowna regatta. In Nelson they had their first trouble finding a parking place for the bus, the city tourist park being "too small and too rough," so they parked on Nelson Avenue outside the Hume School.

Scores of people looked at the vehicle and the Dresbacks obligingly showed them over the premises. One was West Motion, who made arrangements for them to park on the school grounds.

From here, they intended to go via Kootenay Lake into Bonners Ferry and Kalispell and through United States parks and other popular holidays placed.

Death by Suicide Trail Jury Verdict

TRAIL—A verdict of "death by suicide" was returned by a coroner's jury here Thursday inquiring into the death Saturday of Francis J. Warne, 55. His body was found in the ruins of a shack that burned near his home 2½ miles north of Trail.

Found beside a Bible in Mr. Warne's home was a note in which Mr. Warne said he could no longer endure "the sins and inhumanity of the world." Funeral services were held from St. Francis Xavier Church in Trail Thursday morning. Rev. Father E. Rosaia sang requiem high mass.

Dr. L. Duggan, pathologist, told the jury that Mr. Warne died from shock and burns.

Mr. Warne is survived by his widow and two daughters.

Socreds Name Castlegar Man For Kaslo-Slocan

NAKUSP — In the first of two nominating conventions being held here this week, Michael Ernest (Mickey) Moran, Castlegar barrister, was chosen to represent the Social Credit party in Kaslo-Slocan riding for the Sept. 19 provincial election Wednesday night.

The second convention will be held here Friday night by the CCF party, and Randolph Harding MLA for Kaslo-Slocan, is expected to receive the nomination.

The Social Credit convention was hel dat the Parish Hall. Mr. Moran is well known throughout the district. A Nelson resident for a short time he went to Castlegar several years ago to manage the branch office of McBride and Allan of Nelson.

A native of Vancouver, he receive his education at Abbotsford and graduated from University of British Columbia in law in 1949. Prior to his graduation he served with the RCAF for four years during the war.

CCF to Nominate Rossland-Trail Candidate Tonight

TRAIL — Randolph Harding, MLA for Kaslo-Slocan, will be chairman for the CCF nominating convention to be held in the KP Hall here Friday night. Several candidates are expected to be in the field for the Rossland-Trail candidacy.

Last Rites Held For Mrs. Johnson

Funeral services were held at the Fairview-North Shore United Church Wednesday for Mrs. Caroline Johnson, Rev. H. R. Whitmore officiating. Hymns sung were "Nearer My God to Thee" and "Safe in the Arms of Jesus" with Mrs. W. A. Manson as organist.

Pall bearers were Eric Denny, Max Falkner, Earl Brinley, Cliff Carne, Earl Shannon and Pim Dietrich and interment was in Nelson Memorial Park. Mrs. Johnson died Tuesday at Kootenay Lake General hospital at the age of 68.

PHONE 1844 FOR CLASSIFIED

WEAR IT ENTIRELY AT YOUR EAR!

NEW ONE PIECE ZENITH Diplomat HEARING AID only $115

No dangling cords. Now Zenith presents a practical miniature aid... slender, tinted, contoured to fit right at the ear! Full 4-transistor power, famous Zenith quality! Weighs less than an ounce!

10-Day Money-Back Guarantee
Come in—see and try the new Zenith "Diplomat." Other superb 4- and 5-transistor Zenith quality aids, from $50 to $150. 1-Year Warranty. 5-Year Service Plan.

Sold by
OPTICAL PRESCRIPTION COMPANY
Associate Medical Bldg.
405 Hendryx St. Nelson, B.C.
PHONE 500

Hospital Board Concerned That City Might Be Without Ambulance

Kootenay Lake General Hospital Board of Directors is concerned over the announcement of discontinuance of ambulance service in Nelson and District this December and will ask city council what action it is contemplating.

The hospital board received announcement of the discontinuance of service from Thompson Funeral Home at its August meeting and expressed serious concern that the city and district might be left without ambulance service.

Board members, considering it a city problem, suggested the firemen, of necessity on duty 24 hours a day, might operate the service.

Members moved that a letter be sent city council advising them of the Board's notice of discontinuation of the service, saying they consider the matter serious and asking what action council is contemplating.

Board members named W. P. F. Green of Willow Point rural director on the recommendation of the Kootenay Valley Hospital District trustees. He will fill a vacancy created by the death of A. M. (Tony) Banks of Willow Point.

C. H Bland, who has been in close touch with building committee work, was named acting chairman of the building committee during the absence of E M. Stiles. Mr. Stiles is on an extended trip to Europe and will no return until April.

125 Firefighters Holding Blaze Near Krestova

"Pretty well burned out in the centre," the forest fire which broke out on the mountainside above Krestova Wednesday afternoon will be held if there is no wind.

That was the word from B. C. Forest Service Thursday. A total of 125 men were sent to the fire scene and it was expected they would have a fire line completed around it during the night.

Low hanging smoke made it difficult to estimate the size of the fire, but it was believed to cover about 100 acres. It is burning in rocky, rough country through young growth. It would have to travel another mile to reach merchantable timber, officials said.

The fire is burning about one mile north of the Sons of Freedom settlement of Krestova and a mile east of the Crescent Valley radio range station, in an area that was burned over some years ago.

Trail Youth Given Prison Sentence

TRAIL — A sentence of nine months definite and one year indefinite at Oakalla prison farm was given to 18-year-old Gerald Wesley McInnes Trail, in police court Thursday after he pleaded guilty to the theft of a car.

The youth was apprehended near Salmo in a car allegedly stolen from the esplanade in Trail the property of Moynes Motors.

FRIENDLY FAMILY FINANCE
Personal Loans
For Bills, Fuel, Repairs, Cars or any good reason
MOUNTAIN FINANCE CO. Ltd.
Suite 212 Medical Arts Bldg.
PHONE 1786

Report on City Water Draws Many Enquiries

Many Nelson residents thought twice Thursday before taking a drink of water and in one home, at least, where there had been a bad case of 'flu, the water was boiled and placed in the refrigerator to cool before use.

Selkirk Health Unit received four phone calls and staff members were stopped on the street and questioned, as a result of the health office's report Wednesday that the city water supply was contaminated.

In the announcement, Medical Health Officer Dr. H. T. Lowe made an urgent appeal to citizens to safeguard their health by calling for chlorination of the city water supply.

Tests of the water supply in August had shown 100 per cent contamination, he said, and of 172 samples taken this year, 143 showed contamination.

"The source of contamination is principally animal," Dr. Lowe explained, "but may also be human, since it is not practicable to close the watershed. The organisms which inhabit the intestinal tracts of birds and animals, and which contaminate natural waters, can cause disease in humans," the medical health officer explained The contaminated water is believed to be the cause of the high incidence of intestinal 'flu and diarrhea in the city.

The bacteriological count in the water is so high that Dr. Lowe urged that water for infants and small children be boiled before use to safeguard their health.

Mayor Joseph Kary Thursday declined to comment on the problem, preferring to wait until it had come before city council.

Minina Company Plane Stops Here

A twin-engined flying boat visited Nelson briefly Thursday afternoon. The plane, belonging to Granby Consolidated Mines Company, refuelled at the waterfront air harbor before continuing on to Edmonton.

Be Right in Style With
RITCHIE Shoes
Featuring men's and young men's shoes in good wearing leathers and famous Ritchie styling.
PRICED FROM
$10.95 to $16.50
Godfreys'
PHONE 270 BOX

YOU OWE IT TO YOURSELF TO FIND OUT WHY

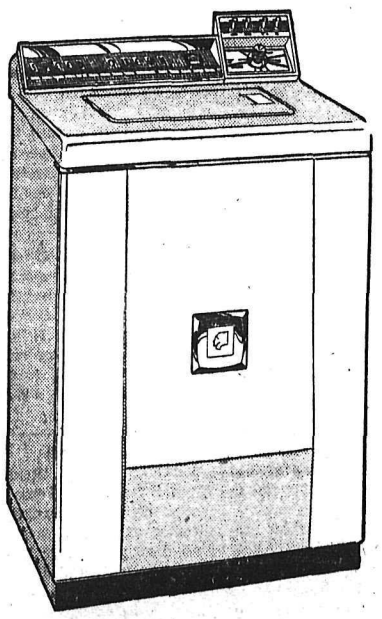

Speed Queen
Multi-Cycle Fully Automatic
Is the
World's No. 1 AUTOMATIC
It is the only washer with:
1—Bowl tub and agitator principle.
2—Aerated "waterfall" inlet.
3—Flotation pre-rinse.
When you buy both washer and dryer, you have the world's finest laundry equipment set-up.
THE ROYAL PAIR WASHER AND DRYER
Only $469
JEFFERY RADIO and APPLIANCES LTD.
PHONE 1302 446 WARD ST. NELSON, B.C.

Vincent Downey . . .

Cranbrook Liberals Choose Candidate

CRANBROOK — Vincent Downey, 42-year-old senior partner in Silver Ridge Sawmills Ltd. of Cranbrook, was the unanimous choice as Liberal candidate for Cranbrook constituency at a nomination convention here Wednesday night.

It is his first venture into politics, though he is a long-time executive member of the Liberal Association. He grew up in this district at Lumberton, attended Cranbrook schools and the Provincial Normal School and taught in district schools. He worked for Cominco at Chapman Camp for several years.

He went into small scale sawmilling in 1950 and is general manager of a firm which now has an extensive sawmill plant and fuel business within city limits.

He is married and has a young son Laurie and a small daughter Julie.

His name was put before the convention by M. C. Klinkhamer. George Haddad was chairman and other speakers were James Byrne, MP, and K. N. Stewart of Fernie.

WHARF FINISHED AT EAST ROBSON

ROBSON (CP) — The East Robson wharf, a $50,000 federal government project, now is completed with paving of the approaches finished this week.

The new wharf, for which Donish and Wadds of Trail were the contractors, is of concrete construction.

Judge, Gov't Man On Scout Executive

VANCOUVER (CP) — A Lower Mainland county court judge and a provincial government official have been elected to the executive of the British Columbia Provincial Scout Council.

The new members are Judge G W. Bruce Fraser of White Rock and J. Edwin Eades, B.C. Workmen's Compensation Board chairman in Vancouver.

Placer Earnings Not Indicative, Banks States

VANCOUVER (CP) — Hon. Charles A. Banks, president and managing director of Placer Development Ltd., said Wednesday that the company's high earnings last year "cannot be taken as a guide for future years."

Placer earned a record net profit of $11,040,452 for the year ending April 30, about $9,000,000 more than the previous year.

At the company's annual meeting here, Mr. Banks said the $9,000,000 was due mostly to dividends from the subsidiary, Canadian Exploration Ltd., which operates the Emerald tungsten and Jersey lead and zinc mines near Salmo.

Mr. Banks, former B.C. Lieutenant-governor said $6,300,000 of the $9,000,000 represented dividends paid out of surplus accumulated during a six-year period ending in August, 1954. The distribution was made to eliminate earned surplus which might be classed as "designated surplus" in an application of income tax regulations.

Mr. Banks, speaking of other Placer subsidiaries, said Commonwealth New Guinea Timbers has not issued its accounts for the year ending June 30, "but a satisfactory profit is expected."

Coronet Oil Co., engaged in gas and oil production in Texas had a net profit of $206,163 last year, $8,000 down from the previous year.

Mr. Banks told shareholders they will be kept informed of any developments on acquisition by Placer of oil and gas concessions in the Middle East.

Two Rossland Youths Hurt in Accident

ROSSLAND (CP) — Two Rossland men were injured when their car failed to negotiate a curve on the Rossland-Cascade road and plunged down a 150-foot bank Wednesday night.

In hospital are Brandon William Keane, 21, Thursday ,and David Henry, about 20. Keane suffered lacerations to face and arms and shock, and Henry suffered a broken arm. Condition of both men Thursday reported satisfactory. The car was proceeding East when the mishap occurred about 13½ miles West of Rossland.

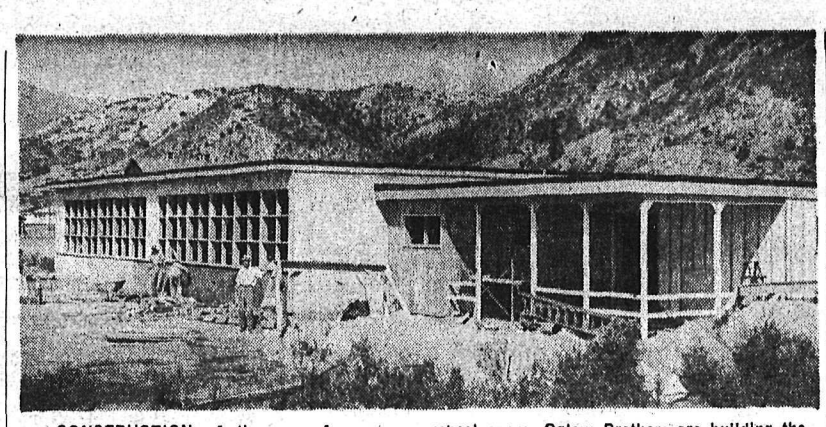

CONSTRUCTION of the new four-room school at Glenmerry is going according to schedule and should be ready for occupancy when school opens. Oglow Brothers are building the school at a contract price of $40,000.
—Louis Fryling photo.

Cranbrook Races Ahead With Paving, Sidewalk Construction

CRANBROOK — Street construction work by the city works department has included finishing, grading and gravelling of a quarter-mile of new streets in the newly-annexed Southwest corner of the city under a special bylaw, and the city's regular street program for 1956 was advanced by asphalting of more than a half-mile of other city streets. Surfaced streets are extending appreciably into the South end of Cranbrook.

Also widely advanced during the month was the sidewalk program, with 603 feet of seven-foot pavement built by the department during the month and program still continuing at a rapid rate.

During the month 133 aircraft used the City Airport for landings and departures, of which all but the 52 commercial Canadian Pacific Airlines flights were casual visitors or local aircraft.

Revenue at the Municipal Tourist Camp for the season to the end of the month came to $7436, a sharp drop from the total of $8566 for the same month last year. The tourist season had a slow start under flood threat in the late spring, and has failed to recover during peak summer months, though most camps are operating at capacity this month.

H-Tests in Spring

LONDON (AP) — The News Chronicle predicts Britain will drop two to four hydrogen bombs in its tests next spring at lonely Christmas Island in the Pacific. The newspaper says the bombs will be dropped from altitudes of 40,000 to 50,000 feet and set to explode at 8,000 feet in order to reduce radioactive fallout. Arrangements have been cloaked in secrecy.

Flower Show Attracts Throng At Nakusp

NAKUSP — Miss Barbara Waterfield captured the high aggregate award in the Nakusp Women's Institute annual flower show held in St. Mark's Anglican Church hall.

Besides a gorgeous array of flowers, the show included a children's section for grasses, weeds and miniature gardens. a photography section and baking.

Mrs. E. E. Ferrise, president introduced Rev. A. A. Burnett who officially opened the show. Apart from welcoming the crowd, he spoke briefly on his travels and of tropical flowers.

Judging the flowers was G. Oswald, agriculturist from Vernon, who commended the entrants on the quality of the flowers and warned against entering more blooms than called for.

Rev. T. Mitchell, who judged the photography with W. Frick, made special mention of Miss Hamer's collection of snapshots on display.

Mrs. A. E. Cowan and Mrs. S. J. Fellows judged the home baking.

Hope Fades for Missing Boy

MOUNT RANIER NATIONAL PARK, Wash. (AP) — The search for a 13-year-old Seattle Boy Scout who vanished Sunday on the North slopes of Mount Rainier entered its fourth day Thursday with waning hopes the youngster would be found alive.

A search party of 85 started out at dawn Thursday in what has become one of the most intensive rescue operations in recent Pacific Northwest history.

Two complicating factors faced searchers for the lost boy, Richard Mizuhata, besides the vast territory they must cover.

The youth has extremely bad eyes and a speech impediment. If he lost, or broke, his glasses, he could not see more than seven feet. He cannot shout because of the speech affliction.

The ground party is being aided by two Navy helicopters and two bloodhounds sent from the King County sheriff's office.

Young Mizuhata disappeared Sunday as he and 15 other Seattle Boy Scouts, accompanied by two Scout leaders, were wending their way down the mountain after a camping trip at Yakima Park.

BUILDING AT CRANBROOK UP TO $249,960

CRANBROOK — City building inspector, Fire Chief James Gordon has reported to the City Council that eight building permits to an estimated total value of $39,960 were issued by the city last month. including new building and improvements.

They brought the total value of buildings for which permits have been issued this year to $249,960, which covers 44 new dwellings or improvements to dwellings, and improvements or additions to commercial buildings. Construction in the city is now at its summer peak, but a number of new projects are also at starting stage.

Average water pressure in the city system as taken regularly during the month reached the lowest point at 61 pounds, Mr. Gordon also reported. Water supply conditions as regularly measured at the weir at the city reservoir showed supply conditions were highly satisfactory at daily surplus runoff of 2,250,000 gallons.

Hopes Soar for B. C. Tuna Haul

VICTORIA (CP) — Re-birth of B.C.'s $2,000,000 tuna fishing industry was a distinct possibility Thursday as the Federal fisheries boat Kitimat sped from Victoria to the West coast to investigate reports of tuna strikes.

The fishboat Anchor M III reported catches of 200 tuna Tuesday and 100 Wednesday.

No tuna have been caught off the B.C.coast since 1950, a year which showed a sharp decline over the record $2,000,000 catch in 1949.

Until the report from Anchor M, not a single tuna had been caught in the past five years.

Possibility that this might be the beginning of a profitable tuna run was strengthened by reports from Astoria, Ore., of a single boat catch of 300 tuna on Tuesday. The Oregon coast has also been minus tuna for several years.

Tuna caught off the B.C. coast average about 12 pounds, although some run to 20 pounds or more. In past years they were frozen at storage plants here and in Vancouver, then shipped to canneries in the U.S.

Biggest demand for tinned tuna fish is in the United States.

At one time, about 70 tuna boats fished out of Victoria.

SLOW SERVICE

NEW ELTHAM, England (CP) —A postcard mailed at Brighton in August, 1947, has just reached its destination in the community near London. The distance covered in the nine-year journey—55 miles.

TV May Be Available For South Slocan

SOUTH SLOCAN — A television cable network, with an antennae situated on the mountainside above and behind the village, is in sight for South Slocan.

Interested people here held a meeting with Nick Huysman of a firm in Nelson. Norman Roberts was chairman.

The system would be locally owned by the subscribers and would not entail a monthly rental after an installation fee of less than $100 had been paid, depending on the number of subscribers. It is hoped to be able to enlist at least 25 subscribers before financing is sought, with at least 50 connections the present aim.

ONE CHANNEL

Mr. Huysman said that at the present time only Channel 4 will be available to South Slocan sets, as it is the only channel that has tested effectively. He stated, however, that CBC-TV will eventually be available in the Kootenay.

A demonstration of the picture quality will be held on the Antennae site before the construction of the cable line begins.

The question of right of way, use of either telephone or electric light poles, etc., must also be settled before any work will commence.

METALS PRICES

NEW YORK (CP)— Spot prices:
Lead, N.Y., 16
Zinc, East St. Louis 13½
Silver, N.Y., 90¾

NO JOB TOO BIG OR TOO SMALL!!
Call Us Today
If You Have Any Electrical Problems
We can save you money.
GET THE WIRING DONE RIGHT!
• COMMERCIAL
• INDUSTRIAL
• RESIDENTIAL
WIRING
expert ELECTRICAL REPAIRS
Coleman Electric
(Government Certified Class "A" Contractor)
Phone 1752 Nelson, B.C.

JOB LOT SPECIAL
14 SQ. J.M. ASBESTOS SIDING
Red Tone. Small quantities in other colors.
Reg. $23.00 SQ. — SALE $15.00
STONEBORD WALLBOARD
4 x 8 and 7¼ x 9 sheets.
Reg. $72.50 M. — SALE $60.00 M.
Large Stock J-M Weather Master
HEXAGON and 210 SQUARE BUTTS
In limited color quantities.
Reg. $10.80 to $13.00 — SALE $8.00 SQ.
15 ONLY ROLLS
36" STUCCO WIRE
50-yard roll.
Reg. $14.00 — SALE $10.00
We also carry full stocks of
ALEXANDER MURRAY ROOFING.
165 LB. HEXAGON ASPHALT SHINGLES
Per Sq. $10.75. — CASH PRICE $10.00
YOU SAVE 75c
210 SQUARE BUTTS
Per Sq. $12.95 — CASH PRICE $11.95
YOU SAVE $1.00
FLASH — We Now Handle Barrett Roofing Products
Columbia Trading Co.
PHONE 1511 NELSON, B. C.

PHONE 1180 or CALL
Beat the Cold Rush
Insulate now!
WINTER!
WILL BE HERE IN 2 MONTHS . . .
Don't Delay — Insulate Today
We Carry a Complete Line of
Insulation Material
• FIBRE GLASS and GYPROC WOOL BATS
• ZONOLITE LOOSE FILL
BRING YOUR HOUSE MEASUREMENTS IN NOW!!
WE ESTIMATE YOUR NEEDS AT TIME OF PURCHASE
BURNS Lumber Company
PHONE 1180 "Everything for the Builder" PHONE 1181
602 Baker St. Nelson, B. C.
Nelson's . . . LUMBER NUMBER Is . . . 1180

SCHRUMP'S SHOES
FOR THE FINEST IN FASHION FOOTWEAR
Phone 2514 1447 Bay Ave
TRAIL, B. C.

PARSLOW'S
GUNSMITHING
LOCKSMITHING
FISHING SUPPLIES
1561 Bay Ave. Phone 1998
TRAIL, B. C.

BUYING A CAR?
See us about low cost auto finance.
CURRIER'S ALL-RISK INSURANCE AGENCIES
Trail, B. C. Phone 1589

SPEEDWAY
SERVICE & GARAGE LTD.
Sales and Service
Mercury - Lincoln - Meteor
Cedar and Farwell Sts. Trail
PHONE 834

ALF'S
AUTO BODY CLINIC
Air Conditioned Paint Room
Modern Body Shop
TRAIL, B.C. PHONE 2615
Randall Ave., Next to Skylark

STRAND
A FAMOUS PLAYERS THEATRE
Trail, B.C. — Now Showing
"FORBIDDEN PLANET"
(Cinemascope and Color)
Walter Pidgeon - Anne Francis

HAZLEWOOD DRUGS LTD.
Prescriptions,
Stationery Toiletries, Books
Trail, B.C.
943 Spokane St., Phone 11

FIBERGLAS REINFORCED PLASTICS
For Boats, etc.
Write for full information to:
M. E. OBAL
SASH & DOOR CO LTD.
Phone 2065 Trail, B.C. Box 122

New NORGE
Automatic Dryer and Washer
MODERN ELECTRIC
1532 Bay Ave. Trail, B.C.
PHONE 133

LOWEST PRICED SEWING MACHINES
In the Kootenays
UNION-PETERS DISTRIBUTORS LTD.
1510 Bay Ave., Trail — Phone 2080

MITCHELL
TRANSFER AND FUEL CO.
Booker Furnaces Sales and Service
Trail 1252 Bay. Ph. 52 and 1321
Castlegar—Box 568. Phone 3551

"the beer from the mountains"

FERNIE BEER
brewed to Kootenay tastes
...in new handy carry-packs
This advertisement is not published or displayed by the Liquor Control Board or by the Government of British Columbia.

Nelson Daily News

Established April 22, 1902

Interior British Columbia's Largest Daily Newspaper

Published every morning except Sunday and statutory holidays by the NEWS PUBLISHING COMPANY LIMITED, 266 Baker Street, Nelson, British Columbia.

Authorized as Second Class Mail, Post Office Department, Ottawa.

MEMBER OF THE AUDIT BUREAU OF CIRCULATIONS
MEMBER OF THE CANADIAN PRESS

The Canadian Press is exclusively entitled to the use for republication of all news dispatches credited to it or to the Associated Press or Reuters in this paper, and also the local news published therein.

Friday, August 24, 1956

The Liberal Platform

The election platform set forth by Liberal leader Arthur Laing is interesting but not particularly startling.

He believes that the sales tax should be cut to four per cent instead of the present five. His reason is that he believes that the government is raising more money than it needs, but such a cut is not likely to raise much enthusiasm; the irritating tax would still remain.

The creation of a highway commission has been advocated many times before, and its inclusion in the Liberal platform is a counter to the Social Credit policy of road construction throughout the province. Whether a commission would function any better in dealing with road construction is a matter of opinion. It might be free from political and local pressures, but it is these local pressures that are getting things done at the present time.

Mr. Laing also wants the formation of a permanent development board to do for B. C. what the Gordon Commission is doing for Canada. Most people will ask what the Gordon Commission is doing, and how far such a body would be of value to British Columbia, which seems to be developing quite well as it is.

The platform also calls for the formation of a department of youth affairs under a responsible minister to aid our youth in education, sports, the arts, and all their endeavors, and to combat juvenile delinquency. If youth is to be singled out for all this consideration, the old age pensioners will be asking for a department to aid them, to provide entertainment and assist them in all their endeavors. Juvenile delinquents, though their misdeeds are much publicized, are a minute fraction of the total of juveniles. A co-ordination of all the departments at present dealing with such young offenders might be of value.

All the other items on the platform come under the head of moral attitude. Such things as: to guard against the dissipation of natural resources; honoring our responsibility to the aged, sick and poor; meet disaster to agriculture with direct action; restore the authority of the municipal councils and school boards; respect the democratic functions of the opposition, and re-establish a full time board of industrial relations. As such they are in the best traditions of the Liberal party, though today they are part of the working policies of all parties.

"The ability to sin differs among people." Yes, of course. For example, a short-armed fisherman isn't as big a liar as a long-armed one.

—*Stratford Beacon-Herald.*

The Carrot Is Out in B.C.

Some months ago Premier W. A. C. Bennett was quoted as saying that his Social Credit party believed in "using the carrot, not the whip".

He used the phrase in announcing his intention to provide a tax rebate to every home-owner in the province as a sort of Social Credit dividend to citizens. However, he didn't bother to add for what purpose the carrot would be used, though many people had their suspicions.

Now there is no doubt about it, for Mr. Bennett, for no particularly valid reason, has called a sudden snap election and is using that very tax-rebate offer as an issue to ensure an extension of his term beyond 1958, when his present term is due to expire.

Of course, the practice of offering a little financial reward to the electors at election time is not entirely a new one to Canadians, whether it comes through election-year income tax reductions in the Dominion budget or the unfulfilled $25-a-month Social Credit dividend of the late Premier William Aberhart, or the vague references which his successors made to a "citizens' dividend" a few years ago. But most governments formed by parties other than the Social Crediters usually have the political decency to pin the election on another kind of issue, or let their terms run the normal length of time.

Not so Mr. Bennett, however, who is blatantly offering the people of British Columbia an outrageous bribe of $28 a year in return for their votes. While it will undoubtedly win him many votes—people being people and apparently unable to realize that what a government is able to give it has already taken away from them—it will be interesting to see how the votes stack up. It is not entirely unknown for the electorate, or part of it, to suddenly recover an interest in principles when up against open-faced bribery—it happened in one Quebec county in the general election in that province last June—and perhaps the B. C. voter would prefer to have it a little less obvious, too.

It is high time, too, that more people began to realize that free government handouts are not really free, even if lip-service is given to the theory of sharing the national wealth of the country. A price—too often a high price—has to be paid by the taxpayer in a hundred other ways.

If British Columbia has a surplus next April of $10,200,00, it will have come from nowhere but out of the taxpayers' pockets. The total tax rebate is expected to cost in the vicinity of $8,000,000 for the first year and probably more in subsequent years as the population increases. If tax revenues in future years do not provide sufficient surpluses to meet the costs of rebates, then taxes will have to be increased, new ones thought up, or important projects neglected or grants to municipalities and educational institutions reduced.

The carrot is out on the end of the stick now, but every bite will cost British Columbians money.—Calgary Herald.

How Many Unfit?

Whatever results the Ontario Department of Highways expected when it instituted stiffer driving tests this year, it could hardly have been prepared for a failure rate of more than 50 per cent. The department's own figures are sufficient condemnation of the ridiculous ease with which drivers' permits have been granted in the past.

Every highway safety official in the world knows that there must be hundreds of thousands of men and women who haven't the slightest right to drive a car. And there always will be as long as obtaining a license involves nothing more than a signature on a piece of paper. — London Free Press.

?Questions? ANSWERS

Open to any reader. Names of persons asking questions will not be published. There is no charge for this service. QUESTIONS WILL NOT BE ANSWERED BY MAIL except where there is obvious necessity for privacy

F. J. B., Fernie—What is President Eisenhower's family background? Of what nationality, for instance, were his parents? What church does he attend? And what was the count of his popular vote in the last election?

President Eisenhower's parents were of German and Swiss origin. Mr. Eisenhower is a Presbyterian. By popular vote in 1952 the count in his favor was 33,936,252.

Curious, Nelson—What is the average depth, according to present measurements, of the Pacific and Atlantic Oceans?

Pacific, 14,048; Atlantic, 12,880.

Student, Nelson—Please give me names of fairly recent books about mountaineering.

High Adventure, by Sir Edmund Hillary; The Conquest of Everest, by Sir John Hunt; The Age of Mountaining, by James Ullman; K2—The Savage Mountain, by Charles S. Houston and Robert H. Bates.

L. J. H., Nelson—What year, and where, did Marjorie Jackson win the 220-yard race?

Marjorie Jackson, of Australia, led women runners in Vancouver, B. C., in 1952, 24.0s. In the same year at Helsinki, Miss Jackson did the 200-meter run in 24.4s.

Press Comment

In the reign of Henry VIII, 72,000 persons were publicly hanged, and yet pickpocketing flourished in the shadow of the gallows that were supposed to discourage it. In the middle of the 19th century, a royal commission report told of a prison chaplain who had found only three out of 167 condemned persons who had not witnessed a hanging.—Ottawa Citizen.

After scaling six of the highest peaks in the Himalayas, a group of British women report their waists are an average of two inches slimmer. And even that is much easier than refusing second helpings.—Hamilton Spectator.

Statistics show that the general run of pedestrians is a little too slow.—The Reader's Digest.

Canada has built more new homes in the last 10 years than there have been families to fill them, the Windsor Star points out. "Proof of this is in adding up the total number of housing units built since 1945 and the number of new family formations. The first came to 911,000; the second to 843,000. Canada's millionth postwar home is now being built."

The state obviously cannot afford to educate every high school graduate who wishes to attend university, says the Fredericton Gleaner. "Indeed, huge state contributions to university education cannot be the whole answer, for many institutions are sponsored by churches or by private means and cannot accept state control. This is where the big corporations can enter the picture. If the church can educate its future clergymen, the big companies can contribute to the education of their future employees."

Forming Committees

Formation of committees is a modern phenomenon. Whenever anything comes up requiring attention in society, the method is to refer it to a committee. So much so that the world is in a sense run by committees

Committees are easy to get on and difficult to get off. Organizations, public or semi-public, always are looking for energetic committee members. One individual, after a series of committee appointments, got wise. "I talk too much," he said. "Every time I open my mouth I get put on a committee."

Some committees, of course, are a mere waste of time and effort. But in the aggregate they do much useful work. They are "grass roots" operations, conducted by people close to the people. They are a modern adaptation of the old "town meeting" when communities were smaller and issues simpler.—Windsor Star.

It's Been Said

A Bible and a newspaper in every house, a good school in every district—all studied and appreciated as they merit—are the principal support of virtue, morality and civil liberty.—Benjamin Franklin.

They'll Do It Every Time

Registered U. S. Patent Office

By Jimmy Hatlo

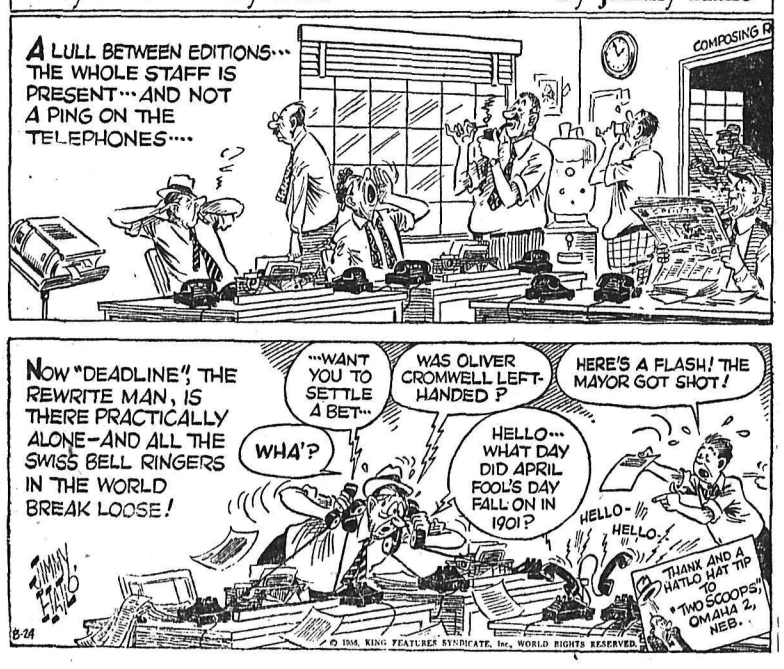

TODAY'S BIBLE THOUGHT

The inward man is renewed day by day. 2 Corinthians 4:16.

The human body is almost entirely renewed each year. There is a constant repair of the cells and organs. We are unconscious of it but God is awake while we sleep.

Aunt Het

Bad taste in dress consists in wearin' things that look awful together — like shorts and hips.

Your Individual HOROSCOPE

By Frances Drake

Look in the section in which your birthday comes and find what your outlook is, according to the stars,

FOR SATURDAY, AUG. 25, 1956

MARCH 21 to APRIL 20 (Aries) —Be ready for happy events, news and perhaps a few unexpected chores. Take all graciously and do your share without complaint. Be Aries bright self.

APRIL 21 to MAY 21 (Taurus) —Unless you must work, take things easier than on other days. Catch up with a talent, hobby writing. Everyone needs diversion from the usual grind. Do things moderately, pleasantly.

MAY 22 to JUNE 21 (Gemini)—You Gemini natives can accomplish a great deal during the early hours if you put forth your best and sincerest efforts. Be objective, diplomatic in approach, and never doubt. You can succeed.

JUNE 22 to JULY 23 (Cancer) —Accomplish what you can today within reason and without worry or strain. Ofttimes you worry and anticipate "troubles" that never materialize. Make today a happy, hopeful one. Have faith.

JULY 24 to AUGUST 23 (Leo) — Your usually happy disposition will be helpful today, especially if you emphasize it and lend a hand here and there to make others' tasks lighter. A good day on the whole, so enjoy it.

AUGUST 24 to SEPTEMBER 23 (Virgo) — Let your day be a wholesome, happy combination of duties, social activities, hobbies — indoors or out. Get relaxing sleep, some diversion from everyday affairs. Necessary work favored.

SEPTEMBER 24 to OCTOBER 23 (Libra) — Heed advice to Taurus now. This can be a full, responsive period — depending largely upon how you arrange your day and how efficiently you carry out good plans. Fine for personal gain.

OCTOBER 24 to NOVEMBER 22 (Scorpio) — Today need not be dull even though it may not be stimulating. Busy things up with bright ideas, clever management. Give your aid to social and church affairs.

NOVEMBER 23 to DECEMBER 21 (Sagittarius) — Many different occupations and activities under happy influences. Try to improve an aptitude, a hobby, read a good book, write an overdue letter. Keep it a happy day!

DECEMBER 22 to JANUARY 20 (Capricorn) — This can be a progressive, enjoyable period. Initiate activities that will insure a pleasanter day for all. Go ahead dutifully with planned program.

JANUARY 21 to FEBRUARY 19 (Aquarius) — This day may not be full of great overings but it does have benefits, advantages for those who seek for and try to win them. Your special interests are honored; good deeds and work will be rewarded.

FEBRUARY 20 to MARCH 20 (Pisces) — Your Neptune's position wisely warns to be careful around water, handling chemicals, oils, explosives. Day is promising in many ways and can return much good for like effort.

YOU BORN TODAY are innately kind-hearted, thoughtful, ever ready to aid those in distress; are concerned with projects for the public's good and for children's welfare. You are especially talented along intellectual and artistic lines; efficient in scientific matters, politics, mechanics, chemistry, the nuclear sciences, in a religious calling. Do not be too exacting of others. Keep up the good effort of giving a fine example, and keep improving your varied talents. Pray God for guidance; stop worrying. Birthdate: Francis Bret Harte, American author; James Lick, founder of the Lick Observatory.

King Features.

Russians Show New Trawler

ST. JOHN'S, Nfld. (CP)—Smiling Russians here showed off the trawler Sverdlovsk that brought Fisheries Minister A. A. Ishkov and three other Soviet fisheries officials to Canada for a three-week visit.

The trawler is said to be the largest fishing vessel in the world and one of the most modern. Russia is completing a fleet of 24 similar ships almost as large.

The Sverdlovsk is equipped to process 50 tons of fish in 24 hours.

The vessel turns out frozen fish, preserved liver and fish meal. Among the crew of 110 are women stewardesses and waitresses.

The Highways

No. 3—Cascade, Rossland, Trail, Castlegar, Nelson, Fernie, Crowsnest — Good, construction work Moyie Hill, highway closed 4 a.m. to 8 a.m., 9 a.m. to 11 a.m., 11:15 a.m. to 1 p.m.

No. 3A Trail, Salmo — Good.

No. 6 —Nelway, Vernon: Nelway, Nelson, South Slocan — Good. South Slocan, Slocan City, Nakusp, Needles — Fair to good, construction work East of Nakusp. Needles, Monashee, Vernon —Fair to good, construction work.

No. 95 — Kingsgate, Cranbrook, Golden — Fair to good, construction work Kingsgate to Yahk.

Nelson, Kaslo — Fair to good. Kaslo, Lardeau — Fair. Lardeau-Gerrard — Fair.

Reptilian DOG-TAGS

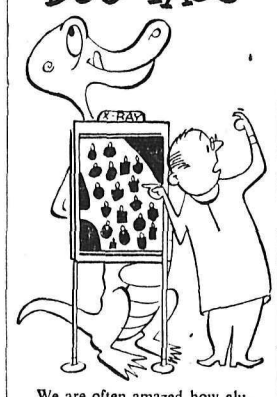

We are often amazed how aluminum gets around to unusual places. Who would think of looking for aluminum in the stomach of a Zululand crocodile!...

It seems when this croc was emptied, no less than 32 aluminum dog licenses were found in its stomach, which suggests that Zulu dogs are mighty careless. But it proves that aluminum is immune even to the formidable digestive juices in this reptile's insides.

Industry capitalizes on this resistant quality of aluminum when industrial fumes and other corrosive conditions present a problem: one of several reasons why this modern metal is in such heavy demand—and why Alcan is again increasing its already large smelting capacity.

ALUMINUM COMPANY OF CANADA, LTD. (ALCAN)

B.C. Fire College To Celebrate Silver Anniversary

KAMLOOPS (CP) — Visiting firemen from all parts of B.C. will be here next week for the silver anniversary of the annual fire college of the British Columbia Fire Chiefs' Association.

Education in fire fighting is being stressed throughout the four days of the fire college which will officially open Tuesday morning.

Speakers include N. Goodall, B.C. Forest Products, Vancouver; Chief F. Little of Vernon; Chief W. Thompson of North Vancouver; Chief J. Law of Saanich, and Allan Douglas of the B.C. Fire Underwriters.

British Writer Takes Slam At Republicans

LONDON (Reuters) — Cassandra, the grumpy Daily Mirror columnist, told readers Thursday the United States Republican Party convention chose a "sick man" and a "salesman" as candidates for president and vice-president.

The crusty columnist, writing from San Francisco, dismissed President Eisenhower's renomination as a sure thing.

"With his ailing heart, his damaged intestines and his preoccupation with gold, Eisenhower will almost inevitably go back to the White House," Cassandra wrote.

Nixon, the columnist said, is an "astonishing man . . . if mediocrity is a surprising characteristic."

"He is the perfect sales executive who would do extremely well selling after-shave lotion, but will not be so hot when it comes to dandling the H-bomb upon his knee."

Suspect Police Of Running Burglary Ring

ST. LAMBERT, Que. (CP) — Provincial police held four members of St. Lambert police force for questioning following investigation alleged to have uncovered a burglary ring operating for as long as two years in this quiet Montreal suburb.

Two members of the 15-man department have been released, but will remain suspended pending a meeting of the city council today to decide whether charges will be laid.

In all, eight members of the St. Lambert force are under suspension.

Volunteers, including some city firemen, have been sworn in as special constables to replace them.

LOOT ABOUT $5000

A special city council meeting, closed to the public, was held here. Provincial police informants said the case involved mainly burglaries from homes where occupants were away on holidays. The loot was about $5000 worth of household articles, and part of it has been recovered.

After a meeting with St. Lambert Chief J. G. Reilly provincial police took into custody six policemen, including the two released Thursday. Suspension of all six and two other constables was ordered.

REDUCE FREIGHT RATE ON APPLES TO 'PEG

KELOWNA, B.C. (CP) — Canadian Pacific and Canadian National Railways have granted a reduction of 18 cents per 100 pounds on shipments of apples from British Columbia to Winnipeg. The cut represents a saving of about nine cents on a box of apples.

This advertisement is not published or displayed by the Liquor Control Board or by the Government of British Columbia

LOW BARGAIN EXCURSION FARES

from NELSON to:

	One Way	Return
Penticton	$ 7.35	$ 13.25
Vancouver	12.50	22.50
Prince George	22.70	40.90
Seattle	12.55	22.60
Los Angeles	29.40	52.95
Salt Lake City	23.20	41.80
Lethbridge	9.50	17.10
Calgary	11.65	21.00
Edmonton	17.00	30.60
Saskatoon	22.70	40.90
Regina	20.90	37.65
Winnipeg	29.10	52.40
Minneapolis	35.40	63.75
Chicago	42.90	77.25
Toronto	49.85	89.75
Ottawa	55.70	100.30
Montreal	57.20	103.00
New York	58.25	104.85

For full information contact Greyhound Bus Depot, 686 Baker Street, Nelson, or Telephone 800, or see your local Greyhound Agent.

Go GREYHOUND for Frequent Convenient SCHEDULES

3 TRIPS DAILY FROM NELSON TO VANCOUVER
Leave NELSON
8:30 a.m. - 1:15 p.m. - 10:50 p.m.
Arrive VANCOUVER
12:40 a.m. - 6:45 a.m. - 4:00 p.m.
Leave VANCOUVER
7:00 a.m. - 2:15 p.m. - 10:45 p.m.
Arrive NELSON
10:45 p.m. - 6:35 a.m. - 4:25 p.m.

3 TRIPS DAILY FROM NELSON to WINNIPEG
Leave Nelson 7:05 a.m., 4:55 p.m. and 11:05 p.m.

GREYHOUND provides city centre terminals for heart-of-town departures and arrivals . . . your choice of route . . . and convenient stopovers.

GREYHOUND

About the Town

By Alice Stevens

PHONE 1369 OR 1844

Mr. and Mrs. Thomas Matheson and children of Vancouver are visiting the latter's mother, Mrs. Hilda Matheson and her brother and sister-in-law, Mr. and Mrs. Roy Matheson, Bevanne Apartments. Miss Beverly Matheson, who has been at the Coast visiting her aunt and uncle, returned with them to her home.

• • •

Mrs. George Bond was honored Wednesday evening at a baby shower held at the home of Mrs. Maynard Olson, Rosemont. Mrs. Olson and Mrs. Don Cunningham were co-hostesses. Gifts were presented to the honoree in a decorated baby basket. Games were played with prize winners being Mrs. Alice Bond, Mrs. Walter Kitto, Mrs. George Bond and Mrs. S. G. Patterson.

• • •

Mr. and Mrs. Harry Ashton and family, former Nelson residents, visited friends here on their way through the city.

• • •

Rev. and Mrs. J. Gordon Holmes of Wenatchee, Wash., are visiting Nelson for a couple of days. They are staying at the Hume Hotel. Mr. Holmes is a former rector of St. Saviour's Pro-Cathedral.

• • •

Mr. and Mrs. W. E. Marquis and their grandson, Jimmy Turner, 704 Third Street, have returned from Kitimat, where they visited their son-in-law and daughter, Mr. and Mrs. Arthur Mott. Mrs. Marquis and Jimmy were there for a month and a half, Mr. Marquis joining them at the first of August.

• • •

Mr. and Mrs. T. R. Alexander and children, Fred and Darcy Elizabeth, are visiting Mrs. Alexander's mother, Mrs. F. J. Norris, 723 Hendryx Street, and Mrs. Alexander's brother-in-law and sister, Mr. and Mrs. G. H. Lee, North Shore. Their home is now in Edmonton, Mr. Alexander having been transferred from his CPR post in Lethbridge to Edmonton.

LIKE SO MANY summer vacationers, Mr. and Mrs. Hedley Wilton and their children, formerly of Nelson and now at Victoria, can think of no better way to spend warm days than by lazing on the beach. The beach in this case is at their summer home at Queen's Bay. The Wiltons moved to Vancouver Island in February, after Mr. Wilton sold his interest in Taylor and Wilton Sales Ltd., to his partner, Jack R. Taylor. Mrs. Wilton was a nurse at Kootenay Lake General Hospital for a year and belonged to several women's organizations. Their children are daughter Paddy and sons Terry and Barry.—Louis Fryling photo.

Know When, How To Use Packs

By DR. HERMAN N. BUNDESEN

During family illnesses — and you know how often they occur— a homemaker frequently must substitute as a nurse.

For certain minor ailments she usually can act on her own. For more serious disorders, she'll have to follow the advice of the family physician.

Helpful aids in treating many discomforts are simple applications of heat or cold or a medication to a particular portion of the body or to the entire body.

If your doctor should recommend a hot or cold pack or a poultice for a patient in your home, would you know what to do?

Every homemaker should be acquainted with a few fundamentals such as how to apply moist heat. The purpose of a moist hot application is to ease pain, supply moisture and to promote muscle relaxation, circulation and drainage of a wound.

It can be given either by applying hot compresses to the affected area or by soaking the area in an easily made solution. Generally, your doctor will recommend one of the following solutions:

Three per cent boric acid, or three to six per cent magnesium sulfate, or .09 per cent isotonic salt, mixed with water.

The temperature of the solutions when they are applied should be about 120 degrees. You can keep them warm by frequently adding small amounts of hot solution

As for compresses which may contain any one of several medicinal substances, you can use towels, flannel, gauze or cotton. For certain cases, one may be better than the others.

Keep these moist compresses warm by placing a hot water bag on top. Or, you can keep them warm and moist, too, by wrapping the entire area in cellophane or oilskin.

When using compresses or solutions on an open wound, remember they must be sterile.

Usually, it's a good idea to interrupt these soaks or applications occasionally to prevent the skin from becoming waterlogged.

Kaslo Notes

KASLO — Recent guests at the home of Mr. and Mrs. G. Thompson, were Mr. Thompson's mother, Mrs. W. R. Thompson of Calgary and brother-in-law and sister, Mr. and Mrs. Harold North of Armstrong.

Sapper James Garrett of Fourth Field Squadron, RCE, Camp Chilliwack, Vedder Crossing, is spending a four weeks furlough with his parents, Mr. and Mrs. E. Garrett.

Mrs. M. L. Alexander of Lardeau and daughter, Mrs. I. F. Leighton of North Vancouver, are visiting Mrs. Alexander's daughters, Mrs. C. Pangburn and Mrs. A. Jardine on a short holiday.

Miss Madeline Bock of Greenwood and Miss Gladys Beall of Victoria were recent visitors.

Ace Bailey of Trail and Frank Humphrey of Vancouver visited Kaslo.

Mrs. Santor of Nelson was a visitor to Kaslo.

Newlyweds to Take Up Residence in Ottawa

SOUTH SLOCAN — One of the prettiest weddings of the season took place in St. Matthew's Church at South Slocan when Joan Eleanor Mulloy, elder daughter of Mr. and Mrs. R. J. Mulloy, became the bride of Mr. Ronald Hamilton Marshall, son of Lieut. Cmdr. and Mrs. J. H. Marshall of Victoria. Rev. Canon W. J. Silverwood officiated.

Given in marriage by her father, the lovely brunette bride was a charming picture in a ballerina length lace gown featuring minute waist and bouffant skirt. The matching jacket had lily point sleeves and a pert standup collar. Her lace cap, trimmed with pleated net and seed pearls, held a chapel veil of edge embroidered net. She carried a white prayer book with a petite bouquet of red roses and trailing stephanotis. Her string of pearls and matching earrings were a gift of the groom.

Miss Kay Mulloy was maid of honor for her sister and Miss Maureen Kennedy was bridesmaid. In pink and blue respectively, their full-skirted ballerina dresses of blended muslin and nylon were fashioned with long torsos and fitted bodices. They wore floral headbands in matching colors and carried colonial bouquets of pink and blue. Best man was Mr Gordon Webb while Mr. James Street performed ushering duties.

Reception was held in No. 3 Plant hall which had been beautifully decorated, with arrangements by Mrs. J. Street, of pastel hued summer flowers and fern. The pourer's table, presided over by the bride's aunt, Mrs. D. V. West and Mrs. D. J. Davis, held a quartette of pale pink tapers and a bowl of vari-shaded pink carnations.

Centering the bride's table was a three-tiered wedding cake encircled by palest pink gladioli blooms entwined in dainty ivy and misted in white tulle. The bridal party sat under a flower strewn arch flanked by baskets of gladioli and centred with a white wedding bell.

Toast to the bride was proposed by Mr. Charles Bland. A number of congratulatory telegrams were read to the happy couple by Mr. Webb ,and Mrs. Street was in charge of the guest book.

For her daughter's wedding, Mrs. Mulloy chose a straw-colored sheath dress with matching duster, white accessories and a corsage of pink carnations. The mother of the groom wore a blue figured dress with white accessories and a pink carnation corsage.

For going away the bride changed to a printed turquoise sheath dress with lined duster and a turquoise feather hat. White accessories were complemented by a corsage of red roses.

After a honeymoon at Kootenay Bay and Vancouver Island, Mr. and Mrs. Marshall will take up residence in Ottawa where the groom has been transferred by the Department of Indian Affairs.

Movie Violence Bad for Children

By Dr. Garry Cleveland Myers

Newspaper accounts of murders committed by children are shocking. But what amazes us most is how often the young murderer reveals no emotional upset or even remorse over the act.

At any time during the day, one can turn on TV and view several premeditated murders in cold blood in which the killer reveals amazing poise and lack of emotional upheaval. The murderer rarely seems to regret blotting out a human life. And the children who watch such scenes of violence usually show a similar lack of feelings.

Consider the murder scenes you have seen in movies or on TV. Isn't the destroyer of human life usually calm and serene? Haven't you been strongly impressed by this show of poise after killing? Haven't you at times really admired the self-control of the murderer?

Maybe this admiration lasted for a moment as your ideals arose in conflict. But our children don't have the resources of experience. Their ideals of right and justice may not have crystallized as well as ours.

DISPLAY OF COMPOSURE

A child watching the display of composure in a murderer may say to himself, "If I were in his place I'd be scared and worried. Look at him. He isn't scared a bit. He's wonderful."

How many of these young admirers will begin to wish to emulate such a person?

I've long believed that the coolness, calmness and nonchalance of the crook and killer portrayed repeatedly on the screen are more insidious and destructive to character than the acts of violence themselves. Yet we sublimely expose our children, right in our homes and for hours at a time, to these murders on the screen.

We shouldn't be surprised, then, when violence and murder are committed by children.

Needlecraft By Laura Wheeler

MATERNITY TOP

Just two main pattern parts to this gay, cool maternity top! Could anything be easier or prettier? Trim with embroidery—fashion's newest look for summer!

Pattern 882: Maternity Misses' Sizes 12, 14, 16, 18, 20. Tissue pattern, transfers. State size.

Send TWENTY-FIVE CENTS in coins (stamps cannot be accepted) for this pattern to Laura Wheeler, NDN, 60 Front St. W., Toronto, Ont. Print plainly PATTERN NUMBER, your NAME and ADDRESS.

Our gift to you—two wonderful patterns for yourself, your home — printed in our Laura Wheeler Needlecraft book for 1956! Dozens of other new designs to order — crochet, knitting, embroidery, iron-ons, novelties. Send 25 cents for your copy of this book NOW— with gift patterns printed in it!

Dress Up With Marian Martin

NEW Printed Pattern

Easier to cut Sew and fit

Printed Pattern

PRINTED PATTERN

It's our new printed pattern — making fashion news with this stunning ensemble! A beautifully simple dress ,sleek and flattering; Paris-inspired jacket that gently blouses above the waist.

Printed Pattern 9149: Misses' Sizes 10, 12, 14, 16, 18. Size 16 dress takes 2¾ yards 39-inch fabric; jacket takes 2 yards.

This printed pattern assures a perfect fit. Easy directions printed on each tissue pattern part.

Send THIRTY-FIVE CENTS (35c) in coins (stamps cannot be accepted) for this pattern. Print plainly SIZE, NAME, ADDRESS, STYLE NUMBER.

Send your order to MARIAN MARTIN, NDN, 60 Front St. W., Toronto, Ont.

Movie Gossip...

Producer Finds Trouble in Getting Leading Ladies for Modern Screen

By BOB THOMAS

HOLLYWOOD (AP) — Where oh where are leading ladies for the screen?

This is the lament sounded by Guy Madison, ordinarily a laconic talker of the "up" school. But now he isn't merely an actor. He has contracted that common bug among film stars — producer-itis.

Guy has signed a deal with Columbia to produce six pictures in four years, four starring himself and two without. He already has one in the can, as the saying goes hereabouts. It's a western called Reprisal. When he was whipping up the movie he realized the dearth of leading ladies.

"It's a real headache trying to cast women in pictures these days," he observed. "Either the established names are too old for the part, as with Barbara Stanwyck or Joan Crawford. Or they are so popular that you have to wait eight months before you can get them for a picture. Like Marilyn Monroe."

Not only that, but the handful of female drawing cards would insist on owning half the picture or some such exhorbitant demand, I suggested.

TV GOOD EXPERIENCE

After trying vainly for top names, Producer Madison was required to select relative newcomers. So he picked Felicia Farr, who had been in the then-unreleased Jubal, and Kathryn Grant, who had done a few roles at Columbia. Guy thinks both are comers.

He figures that something must be done about developing new female stars if the film industry is to succeed. He suggests television as the answer.

"If I were the head of a studio, I'd encourage my younger players to do as much television as they can,' he remarked. "It's terrific experience — the only way they can learn the acting business today. And they've got to have experience; that's the only way they can name the grade."

Madison readily admits that it was TV that revived his career and helped him learn the business. He had made more than 100 wild Bill Hickoks, and the end isn't in sight.

District Interest In Kitimat Rites

KASLO — A wedding of interest to many in the Kootenay took place in the Anglican Church Kitimat, when Margaret June Anne, oldest daughter of Mr. and Mrs. Ian F. Leighton of North Vancouver, formerly of Lardeau, became the bride of Richard Dwight Thompson, youngest son of Dr. and Mrs. Robert C. Thompson of North Vancouver. Rev. Mr. Tucker officiated.

The bride was given in marriage by Mr. John Jeffries. Miss Mae Stewart was maid of honor and Mr. John Gath supported the groom.

A reception was held at the home of Mr. and Mrs. K. Mathers.

The happy couple left on a honeymoon at Prince Rupert. On their return they plan to reside at Kitimat.

Ainsworth Notes

AINSWORTH — Mrs. E. Mathews of Silverton spent a week visiting Mrs. Bob Sherraden. Mrs. Sherraden 's brother and sister-in-law, Mr. and Mrs. J. Griffin and son of Calgary arrived to spend some time here.

The Sunday School Picnic was held in the Ainsworth Hall with very few, on account of sickness. Prizes were given out for full attendance. Another picnic will be held later in September and hoping everyone will be there to enjoy it.

Styled for the Sweater Set by Medcalf

DAYTIME OR DATETIME

The Teenager's "DELIGHT" Sweater Set Shoes by Medcalf . . . a dress shoe that can be worn for DAYTIME or DATETIME . . . Keep in STYLE wearing Sweater Set Shoes priced only

$7.95

AAA - AA - B
Sizes 5-11

SEE THEM TODAY AT

Lyons SHOE STORE

Something New Every Day At HOBBY SHOP

Novelty Dolls, Corks, Peppers and Salts, Jewellery, Silver Souvenirs, Table Lighters

Hobby Shop

Just Across From Bus Depot

PHONE 1703
661 Baker St.

The New 1957 Models Are Here

Now Enjoy . . .

RCA VICTOR 21" TELEVISION

At the Lowest Price in History

Here's Your Check List for TV Value

	Yes	No
• Now Living Image Picture Tube?	( )	( )
• Silverama Aluminized Picture?	( )	( )
• Balanced Fidelity Sound?	( )	( )
• Powerful Cascade Tuner?	( )	( )
• High, Sharp and Easy Tuning?	( )	( )
• Smart TV Original Styling	( )	( )

This RCA Victor TV Has All These Features

PRICED FROM $294.95

Completely Installed

No Service Contracts necessary when you purchase a TV set from Ben Sutherland — Save up to $35 a year. Personal Service seven days a week, day or night.

BEN SUTHERLAND

MUSIC — Appliances — Radio — Television

Serving Nelson and District in Radio and Music Since 1927

645 Baker St. Phone 258

JUST ACROSS FROM THE BUS DEPOT

How Christian Science Heals

"The Gentle, Healing Christ"

CKLN, 1240 kc., Fri., 6:15 p.m.

COME IN AND SEE THE SENSATIONAL NEW TRAVEL-LLOYD

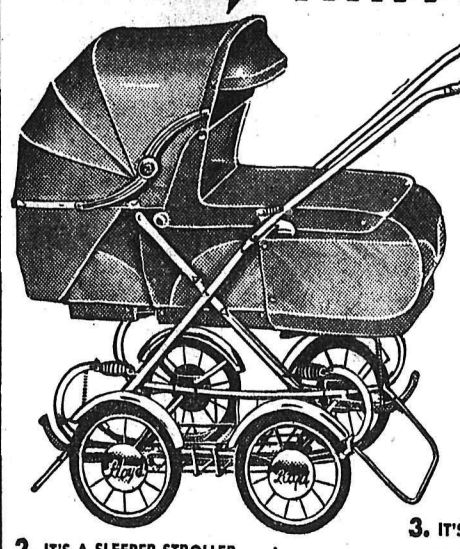

6-WAY CARRIAGE

DESIGNED FOR THE AUTOMOBILE AGE

• Solves the problems of travelling with baby.

1. IT'S A BABY CARRIAGE with all Lloyd Quality Features
• Genuine "Lionide" English leather cloth.
• New—"Lloydlube" permanently lubricated wheel bearings.
• "Adjusta-vent" hood (patented).
• Safety hood spreaders.
• Close fitting "Clear-Vu" storm apron.
• Lloyd safety stand and brake—patented.
• Adjustable handle heights.
• Super-easy, compact folding.

2. IT'S A SLEEPER-STROLLER

Use hood if you wish. Just remove footwell. Backrest and footrest adjust to sitting or lying positions.

3. IT'S AN AUTO BED

• The Travel-Lloyd body is easily removed from the carriage frame. • Two hangers supplied with each Travel-Lloyd Carriage. Hangers have 4 notches to adjust to varying heights of auto-seat backs. • For tiny babies, raise the backrest and it carries as shown in "A." Leaves room for two passengers. • For older babies, place as shown in "B." Hood may be used if desired.

4. IT'S AN AUTO SEAT

Sturdy, safe and comfortable.

5. IT'S A BASSINETTE

For home or travelling, use the "Travel-Lloyd" body with special folding stand (available as an extra).

6. IT'S A HIGH CHAIR

Most convenient when travelling.

Freeman's

READ THE CLASSIFIED DAILY

THE CLINIC SHOE

REG. U.S. PAT. OFF. & CANADA

for Young Women in White

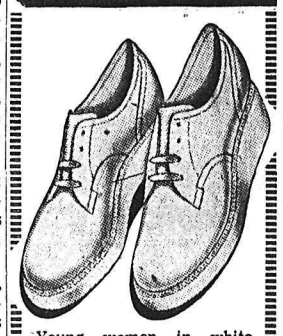

Young women in white cherish a shoe that gives their feet such loving care.

$12.95

ANDREW'S

Leaders in Foot Fashion

Established 1902

Sweeter fresher flavor...

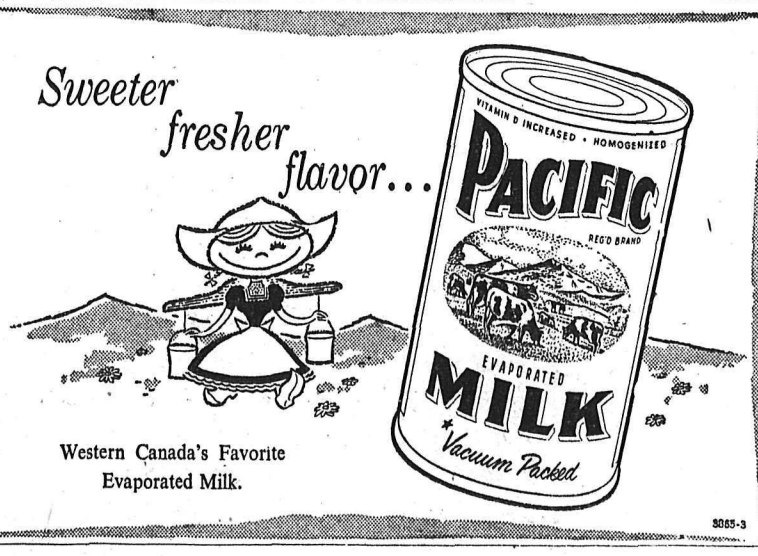

Western Canada's Favorite Evaporated Milk.

3065-3

Ask Professor To Break Dutch Crisis

THE HAGUE (Reuters)—Queen Juliana Thursday asked a 45-year-old legal professor to try to form a new cabinet and break the Netherlands government crisis, now in its 10th week.

Prof. W. F. De Gaay Fortman of Amsterdam has never held a political office. A member of the Protestant Anti-Revolutionary party, he is the fourth man to be called on by the queen since the June 13 general election to try to form a cabinet.

What's The Cure For Backache?

What do doctors know about the cause, treatment of backache? Will exercise help . . . or is rest better? What can you do to avoid getting a backache to begin with?

September Reader's Digest brings you facts about this common ailment — long shrugged off by doctors but now treated as a serious condition. Get your copy of September Reader's Digest today: 41 articles of lasting interest including the best from current books, magazines, condensed to save your time.

HAWRELAK HEADS MAYORS GROUP

HAMILTON (CP)—Mayor William Hawrelak of Edmonton Thursday was elected president of the Canadian Federation of Mayors and Municipalities.

Vice - presidents: Mayor Lloyd D. Jackson, Hamilton; J. D. McAskill, Saskatoon; George E. Sharpf Winnipeg; H. S. Wright, Fredericton; H. G. R. Mems, St. John's, Nfld., and Leonard A. Kitz, Halifax.

Other officers: Alderman J. W. Cornett, Vancouver, secretary; Mayor Edward Wilson, Verdun, Que., Treasurer.

Sockeye Catches On the Decrease

VANCOUVER (CP) — Sockeye catches on the B.C. coast have dwindled as the last stragglers of the Chilko run head for the Fraser River spawning grounds. But pink production is on the increase.

Only 11,000 cases of sockeye were packed in the last week, compared with 79,000 cases of pinks. Both pink and sockeye catches, however, were considerably lower than last year at this time.

KEEP YOUR DOG Healthy with NU LIFE REMEDIES

Netherlands to Stick to Wheat Terms

WINNIPEG (CP)— The Netherlands and Belgium support and adhere to the International Wheat Agreement although grain in both countries now is handled by the private trade, visiting grain missions said here.

T. P. Huisman, government representative of the four-man Netherlands group, said, however, the pact is just a "token agreement with the world's largest importer (Great Britain) on the outside."

PRICE CONSIDERATION

Regarding wheat purchases from Canada, both missions said chief considerations were price in relation to quality. In both countries, home production is supported by the use of milling ratios — minimum per centages of home-grown wheat which can be used in milling mixes — in Belgium at a price of about $2.55 a bushel and in The Netherlands at about $1.80.

Canadian No. 2 northern wheat can be laid down in Belgium at $2.23 a bushel.

Guaranteed prices have been in effect in both countries since the early 1930s.

Canada supplies about one-third of the import needs of The Netherlands, or 10,000,000 bushels, and about one-half of Belgium's imports, or about 7,500,000 bushels.

Chalk River Behind New Industry

Grants Contract for Atom Rods to Private Company

By JOHN E. BIRD

OTTAWA (CP) — The start of a new atomic industry for Canada was foreseen here Thursday in an announcement that a private company will manufacture uranium fuel rods for experimental reactors at the Chalk River, Ont., atomic project.

Atomic Energy of Canada Ltd., crown company which operates the atomic plant, said a contract for production of fuel rods has been awarded to AMF Atomics (Canada Ltd.), Canadian subsidiary of the American Machine and Foundry Organization.

The announcement said the contract has been awarded "as part of AECL's policy of providing for the greatest possible participation of private industry in the Canadian atomic energy program."

NEW TYPES OF RODS

This means, the announcement said, that a private industry will be involved in developing new types of fuel rods for Canadian reactors and for the foreign market. This would also include the design of rods for atomic power plants.

Value of the contract was not disclosed.

AMF Atomics Ltd. will manufacture uranium fuel rods for NRX and NRU, the two huge atomic reactors used for research and production of isotopes at Chalk River.

Several hundred fuel rods will be required each year for NRX and NRU, code names for the reactors. Until now all fuel rods used at Chalk River have been fabricated at the atomic project 125 miles northwest of Ottawa.

START INQUIRIES ON SUGAR TRADE

WINNIPEG (CP) — C. Rhodes Smith, chairman of the federal restrictive trade practices commission, was in Winnipeg Thursday investigating alleged "collusive" activity among sugar manufacturing companies.

Mr. Smith and two other members of the inquiry board are holding hearings in the law courts building.

The investigation was requested last year by CCF leader M. J. Coldwell.

Mr. Coldwell asked whether the purchase of Manitoba Sugar Co. By British Columbia Sugar Refining Co. was contrary to the federal Anti-Combines Act.

He said consumers in Winnipeg and other Manitoba areas were paying higher prices for white granulated sugar than persons in other parts of Canada.

Market Trends

NEW YORK (AP) — The stock market scored its biggest advance in more than two months to snap a string of six consecutive declines.

Among Canadian issues on the American Exchange Shawinigan and Preston East Dome both increased ¼. Brazilian Traction was ahead ⅛. Canadian oil issues changed only minor fractions either way. Canadian Marconia was down ⅛.

TORONTO (CP) — A buying wave in the final few minutes of trading lifted the stock market to a moderate but definite advance. It was the first substantial forward motion in almost two weeks.

Industrial Acceptance featured industrials' financial institutions with a five-point advance - amid heavy trading. Gains of more than a point went to General Dynamics and Page-Hersey while Stelco, General Motors, Regent and Bathurst Power and Paper added a point.

MONTREAL (CP) — Industrial issues pushed irregularly higher in moderate afternoon trading on the Montreal and Canadian stock exchanges. Price changes were generally fractional but a few scattered stocks moved up in a two point range.

International Nickel gained two points and Aluminium advanced one in a strong base metal section. Steels were narrowly mixed. Trans Mountain and Interprovincial lost ½ each in the pipelines.

Prairie Group To Build Pipe Plant

REGINA (CP) — A group of Canadian business men have formed the Prairie Pipe Manufacturing Company which will build a $3,000,000 steel pipe plant at Regina, it was announced Thursday.

Construction will start next month on a site five miles north of the city. Initial production from the plant, which will be capable of producing 75,000 tons of pipe annually, is slated for April.

The announcement, made jointly by Premier T. C. Douglas and Company director J. W. Sharp of Regina ,followed by two days a German firm's statement that it was abandoning a similar project here.

Prairie Pipe's output will be resistance-welded steel pipe varying in size from 3½ inches to 16 inches outside diameter. Primary market will be the western oil and gas industry.

Calgary Livestock

CALGARY (CP) — On offer up to 11 a.m. 1,600 cattle; 25 calves.

The bulk of moderate offerings were medium-to-good butcher steers and heifers. Balance of the run was mostly medium quality grass cows. Trade was moderately active.

Good and choice butcher steers fully .50 lower, common and medium grades are .50 to as much as 1.00 lower as compared with last week.

Choice steers 21-22.50; good 19-20.50; medium 16.50-18.50; common 14-16; choice heifers 18.50-19.50; good 16.50-18; medium 13.50-15.50; common 11-13; good cows 8.75-9.50; medium 8-8.50; common 7-7.75, canners and cutters 5.00-7.00; good bulls 10-10.50; common to medium 7-9.50.

Good stocker and feeder steers were scarce and were selling at steady rates; common and medium grades barely steady; good feeder steers 17-18.50; good stock steers 16-18, common to medium 12-15.50.

Good to choice light veal 16-19; good handyweight butcher calves 14-16; common to medium 10-15.

Hogs sold steady Wednesday at 25.25 A grade; sows 13.85 liveweight.

Good lambs 17-18.

Mackenzie MLA Paddles Own Canoe on Visit to River Constituents

By RUSSELL ELMAN
Canadian Press Staff Writer

FORT SIMPSON, N.W.T. (CP)—Merv Hardie, looking more like a trapper than a member of Parliament, paddled into this Mackenzie River settlement bedecked in a brightly checked cap and parka. Then the 38-year-old Liberal member of Parliament for Mackenzie district tied his canoe to a raft and climbed the river bank for a surprise visit to a few of his constituents in Canada's largest parliamentary riding.

Hardie, on a two-month, 2,500-mile canoe, barge and plane trip through the 549,000-square-mile constituency, happened to time his visit here with a brief stop by the members of the Northwest Territories Council, on their way to Aklavik above the Arctic circle for a council meeting.

QUICK CHANGE

Well-prepared for the off-chance formal occasion, he made a quick change into a suit, put on a tie and lunched with N.W.T. Commissioner R. G. Robertson of Ottawa. An hour later he was back in his trapper's clothes and planning to move downstream to another settlement.

"There are 16,000-odd persons in my riding," he said, "but by getting around this way I am able to get to know a good deal of them personally."

DELAYED BY WINDS

Mr. Hardie's home is in Yellowknife but he spends 7 months of the year in Ottawa. He left Hay River on the south shore of the Great Slave lake, 500 miles north of Edmonton, a week ago but was delayed several days because of strong off shore winds on the lake.

Mr. Hardie, elected in 1953 and the first member to represent solely the Northwest Territories, previously made a similar tour of his far-flung constituency entirely by plane. The trip, paid for out of his own pocket, cost $4,500.

This year, by roughing it a little and by travelling the slow way by canoe, he hopes to cut down costs.

OTTAWA OKAYS HOSPITAL GRANTS

OTTAWA (CP) — The health department announced federal approval of more than $392,000 in further grants to the provinces for construction projects at 19 hospitals.

Included were grants of $138,000 for hospitals in Alberta.

Grant to Alberta projects are: $53,000 towards provision of nurses' beds at the Medicine Hat Municipal Hospital; $51,000 for the new Banff Mineral Spring Hospital; $24,000 for a new building at Grand Prairie Municipal Hospital; $9,500 for 19 new nurses' beds at Claresholm Municipal Hospital and $750 to improve accommodation at Innisfail Municipal Hospital.

Children Destroy Handel Treasures

HAMBURG, Germany (Reuters) — Children here have destroyed much of a valuable collection of instruments and musical manuscripts once owned by the composer Handel, police say. The collection was stored in a small house which has been unoccupied for some time. A spinet and a household organ were broken and parts carried off by children. Many manuscripts were torn up.

Visit Spokane
★
over the
★
LABOR DAY WEEKEND
★
and enjoy the Hospitality of
Spokane Hotel
1st at STEVENS
★
Reservations Guaranteed

DISCOVER
the fresh pleasure
of the
LIGHT SMOKE
AND PLEASING TASTE
you get in
PHILIP MORRIS

Try a pack to-day

You'll like Philip Morris because they're a *light* smoke with a most *pleasing* taste. And you'll like them from the first puff of your first pack.

Start the day with Philip Morris – by sundown you'll agree you have enjoyed many pleasant moments from the cigarette that is so light smoking, so pleasant tasting – **and remember Philip Morris are made from the world's finest tobaccos.**

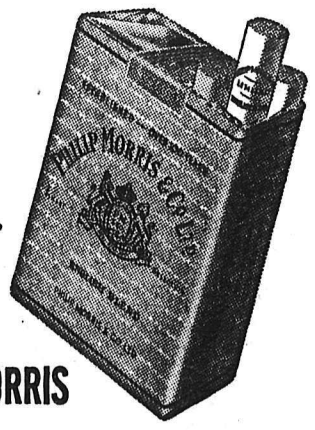

MAKE FRIENDS WITH PHILIP MORRIS

PM-35

Have a GOOD RUM for your money

LEMON HART RUM

DEMERARA

This advertisement is not published or displayed by the Liquor Control Board or by the Government of British Columbia

Quality Goodyear Tires

SEE US FOR
MARATHON
by
GOODYEAR

LOOK FOR THIS "HIGH-SIGN" OF QUALITY

SIZE 6.00 x 16
$13.95 and your recappable tire
GUARANTEED!
No mounting charges

ANDY'S TIRE SHOP
323 VERNON STREET
PHONE 1930
VULCANIZING - RECAPPING - BATTERIES

SPORTS

The SHORT CIRCUIT

By JOHN SHORT
Sports Editor

Three cheers and a rousing hip-hooray!

Marilyn made it! And she set a record, too.

Aren't you just so pleased?

I am. Maybe now the society for the prevention of cruelty to marathon swimmers will enforce a ban on any more such shenanigans.

Maybe, too, we can get back to more interesting topics. Like, for example, the age-old question: how long ago was it first noticed that the Leaning Tower of Pisa was really leaning and not just a figment of the over-active imagination of some bystander?

As if you didn't already know, marathon swimming seems to me the height of foolishness. Even for $10,000 per successful effort and $20,000 per unsuccessful effort, it's foolish.

Why, any self-respecting fish could swim twice the distance in less than half the time.

Which must be a blessing to Mrs. Bell. Proves Marilyn is human, after all. Even her mother and father must have begun worrying about the possibility of their chunky offspring sprouting real, honest-to-goodness fins.

But she won't, have no fear. Such an event would render her ineligible to compete in any more such ridiculous affairs.

* * *

Granted, Marilyn is a fabulous swimmer. Also she must be a wonderful girl, if one can ever dig his way through the sea of marshmallow, butterscotch sauce and gee-whiz that has engulfed her ever since she first swam the "torturous 32-mile grind" between Niagara Falls, N. Y., and Toronto.

Perhaps I shouldn't take it all out on Marilyn.

* * *

It's just that the whole idea of swimming for hours and hours and hours (and still more hours) through nothing but water has become rather sickening, at least to me.

Seems that everybody who owns a form-fitting bathing suit and has a friend with sufficient strength to row a fair distance has become a great swimmer.

Maybe the reason for so many failures is that the boat-manipulator becomes tired before the swimmer.

And no swimmer wirth his or her salt-water would embarrass a friend by forcing the admission that he was tired.

'Twould cast all sorts of aspersions on said friend's physical fitness (or lack of it), so 'twould.

But have no fear, gentle reader, the fad will die.

How do I know? Simple. I wished on a shooting star.

And everybody knows doing that makes wishes come true.

British Rugby

LONDON (Reuters) — Result of the only Rugby League game in the United Kingdom:

Widnes 29, Dewsbury 4

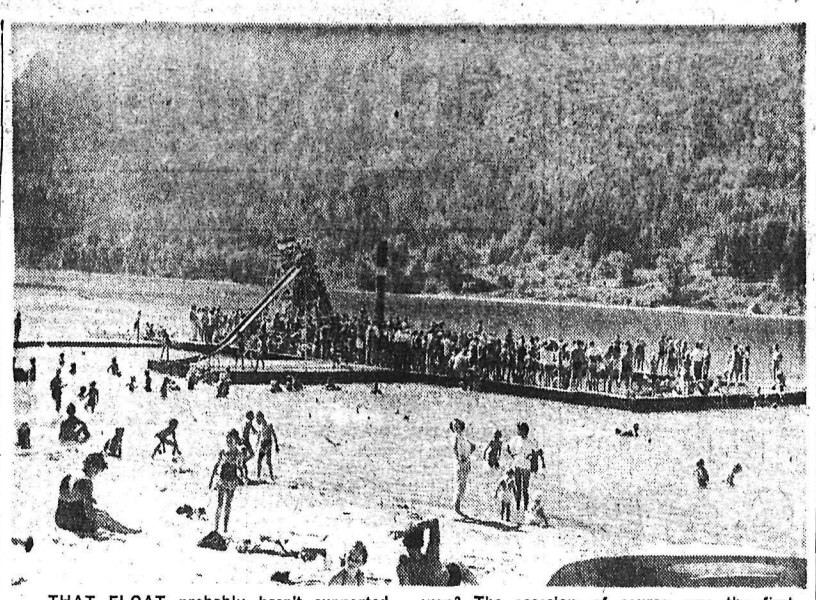

THAT FLOAT probably hasn't supported so many bodies since it was built. The mammoth gathering as this picture was taken Wednesday afternoon was interested in only one thing: Who won? The occasion, of course, was the first annual Nelson Swim Gala. Over 150 youngsters took part and numerous others just stood around and watched.—Daily News photo.

Mickey Slams 43rd . . .

Don Newcombe Staggers To 20th Win of NL Season

Don Newcombe gave up three home runs but hung on to become the first 20 game winner in the majors this season with a 6-5 victory over Cincinnati Redlegs Thursday night that kept the second-place Brooklyn Dodgers within two games of National League leading Milwaukee. The Braves walloped Philadelphia 11-5 on three home runs, one Bobby Thomson's, seventh grand-slammer.

The Redlegs, while setting a Cincinnati club record with 183 home runs for the season, tumbled four games behind with the defeat, which opened a three-game series.

Fourth-place St. Louis defeated Pittsburgh twice, 3-0 and 3-2, in a twi-night pair. The last-place New York Giants took two from Chicago Cubs, 2-1 and 8-5, with darkness halting the nightcap at seven innings.

SEVEN HITS IN A ROW

In the American, Nellie Fox lined seven consecutive hits to fire Chicago White Sox in an 8-3 and 6-4 doubleheader sweep over New York. The Yankees lost only a half game from their lead, however, as Boston's Mel Parnell outduelled Cleveland's Bob Lemon 2-1. The defeat left the second-place Indians eight games behind.

Washington defeated Kansas City, 5-3, and Baltimore beat Detroit 3-0 in the other AL games.

Fox, who had eight straight hits in all, counting one at Boston Wednesday night, drove in four runs for the White Sox, who now have won nine of their last 11. Bob Keegan and Millard Howell were the winners, both backed up by three-run first innings against loser Rip Coleman and Bob Turley. It was only the second start in the majors for the 36-year-old Howell, who needed relief help in the nightcap.

Mickey Mantle, breaking a 3-for-31 slump with three hits in the nightcap, socked his 43rd home run in the ninth inning off reliefer Paul Lapalme. It was the Mick's first since Aug. 14 and left him five games ahead of Babe Ruth's record-60 pace in 1927. Yogi Berra tagged his 23rd home run for the Yanks in the opener, with Jim Rivera hitting a solo job for the Sox.

Swim Records Fall Quickly

TORONTO (CP) — Canadian records fell in quick succession as swimmers made last bids to catch the eyes of the Olympic selectors in the final trials and Canadian swimming championships Thursday night.

Three records were posted in the first four finals. Bill Slater of Vancouver, started the run by churning out the 440-yard free-style event in 4:49.8 to beat the record of his clubmate, Gerry McNamee, by one second.

Helen Stewart, a third member of the Vancouver Dolphin Swim Club, turned in a 2:41.2 time for the women's 200-yard individual medley, clipping 4.9 seconds off the old mark held by Susan Sangster.

A third 50-yard pool record toppled in the 220-yard breast stroke when 21-year-old Peter Morris surprised favorite David Gayton of Vancouver by winning in 2:52.4. His time lowered the previous best, by Vancouver's Dick Jack, by 2.7 seconds.

RECORD FOR BREW

In driving wind and rain only Vancouver's Allan Brew found power enough in the afternoon heats to score a record-breaking time, threshing the junior men's 100 - yard backstroke in 1:56.6. That was seven-tenths of a second faster than his own previous junior and senior mark, shared with Jeff Mattson of Washington, D.C.

Including Thursday night's results 27 records had been set at the meet.

NINE PROVINCES REPRESENTED AT OLYMPIC TRIALS

HAMILTON (CP) — Track and field athletes from across the country gathered here Thursday to seek berths on Canada's Olympic team going to Australia.

Eighteen will be chosen after the trials, if they reach standards set by the Canadian Olympic governing body. The 12 men and six women will compete at Melbourne from Nov. 22 to Dec. 8.

First arrivals were from Manitoba and Saskatchewan. They'll have to borrow gear from the other teams.

This year two youngsters who have a better than even chance of making the team are Eleanor Haslam from Saskatoon's Nutana high school and Dianne Matheson, a Moncton native now living in Montreal.

Miss Matheson is rated tops in the 100 and 200 metres events.

HOLDS JAVELIN RECORD

In the field events the women are well represented with Jackie MacDonald of Toronto, Canadian champion in the shot - put, and Marg George of Mervin, Sask., Canada's javelin record holder.

In the men's events Canada's 100 and 200 metres could be in for a pounding. Jim Warner of Halifax and Stuart Cameron of the University of Saskatchewan are expected to compete in a four-way battle with Bill Gerard and Dean Dickson, both of Regina.

Two Winnipeg youths entered in the middle-distances are Dave Dryborough and Harry Pruden, while Wilf Foss, a 19 - year - old high - jumper from Pierceland, Sask., could score an upset.

Johnny Longden Approaches Record

DEL MAR, Calif. (AP) — Jockey Johnny Longden moved to within 16 wins of setting a world record for lifetime victories by bringing in three winners at Del Mar Thursday.

Longden shoved In Reserve's nose to the wire in the last instant of the featured Jockeys Guild Purse to score the 4855th win of his career. Sir Gordon Richards, the retired English jockey, holds the world record of 4870.

LEAGUE LEADERS

By The Associated Press

AMERICAN LEAGUE	AB	R	H	Pct.
Mantle, NY	424	104	152	.358
Williams, Boston	285	49	99	.347
Maxwell, Detroit	440	69	144	.327
Vernon, Boston	322	54	105	.326
NATIONAL LEAGUE	AB	R	H	Pct.
Aaron, Milwauk.	425	83	150	.332
Moon, St. Louis	413	73	137	.332
Virdon, Pittsb.	435	60	136	.313
Schoendienst, NY	339	40	106	.313
Musial, St. Louis	458	63	142	.310

New Swim Record

TOWNSVILLE, Australia (Reuters) — Lorraine Crapp, 17-year-old Australian swimming prodigy, became the first woman to break five minutes for the 440-yards free-style when she clocked four minutes, 57 seconds in a training swim here Wednesday.

Miss Crapp has beaten the 440-yards world record three times this year and is the present holder with 5:05.9.

She also holds the world records for 880 yards and 800 metres.

Marilyn Exacts Revenge From Juan De Fuca Strait

By AL MARKLE
Canadian Press Staff Writer

VICTORIA (CP)—Marilyn Bell got back at Strait of Juan de Fuca Thursday, conquering the 18.3-mile-wide channel in record time.

Twenty-five thousand people watched from the shore here as Marilyn waded out after 10 hours, 39 minutes in the water, 38 minutes less than it took Bert Thomas of Tacoma, Wash., to cross the strait last year.

It was Marilyn's second attempt to beat the treacherous body of water between here and the Washington State shore.

Marilyn, who left Ediz Hook, near Port Angeles, Wash., at 9:30 a.m. PDT, touched the beach near Victoria's Clover Point at 8:09 p.m. riding the crest of a flood tide.

HELPED BY TIDE

The same tide had borne her for more than six hours after she connected with it 2¾ miles south of Race Rocks 7¼ miles from her destination.

She made the entire swim, through conditions considered adverse, without any pacers.

Weather and water conditions were never good. The 18-year-old swimmer's chances were rated low until near the end of the long grind.

Waves almost three feet high battered her for the last half but gave some aid as they were sweeping her to her goal.

It was announced when she waded into the water that she would be pulled out immediately if the conditions became adverse.

Shortly after she started, a heavy ground swell came up, but Marilyn, conqueror of Lake Ontario and the English Channel, continued swimming.

When Marilyn was about four miles from shore she stopped swimming for a moment, shook her finger at Ryder and said:

"No matter what I say within the next few hours—don't pull me out."

Confusion reigned at one point when several boats met her at three miles from the finish and began getting dangerously close to the swimmer.

BOATS COLLIDE

A loud hailer from one of the accompanying vessels, however, managed to keep the boats back after one collision in the rough water.

Of the thousands of telegrams urging her on, one from Cliff Lumsdon of Toronto probably meant the most. The message read: "Go, go, go, Butch. Keep hustling. Love. The Chief."

Lumsdon swam from Victoria to Port Angeles in 11 hours and 35 minutes last week, the first person to swim the north-south route.

By conquering the strait the 18-year-old freckle-faced swimmer qualified for $10,000—the bonus offered by her three sponsors when she first attempted the crossing 10 days ago.

FLOOD TIDE HELPS

Marilyn set up her victory in one long spurt between 1:30 p.m. and 6 p.m. In the space of 4½ hours she progressed some 10 miles.

From then on, people in accompanying boats became more and more confident that she would achieve victory, dispite waves that sometimes reached a height of three feet.

Early in the crossing it had been feared that the waves and stiff winds would force her to leave the water. The light breeze that rippled the water early in the swim rose to a velocity of 15 miles an hour and reports reached the swim flotilla that it was blowing at 20 m.p.h. in mid-stream.

The wind died after she reached halfway and in the final stages it assisted the flood tide.

With only a few yards to go, Ryder left Marilyn in charge of another small boat and dashed to shore to keep the crowd from touching her before she waded up the beach by herself.

With victory in sight, the 128-pound girl drew on a hidden reserve of energy and upped her stroke four to 62 for a spring to finish. Her stroke pace had varied from 58 to 62 throughout the swim.

Olympic Boxing Trials Sept. 27

MONTREAL (CP) — The Canadian Olympic boxing trials will be held here Sept. 27 with boys from all parts of Canada competing.

Dennis White, chairman of the boxing section of the Amateur Athletic Union of Canada, says every province which has an entry in the tournament—to select Canada's representatives at the Olympics in Melbourne—will be allowed a referee and a judge from that province.

SASKATOON MARKSMAN FIRST CANUCK TO WIN AT VANDALIA

VANDALIA, Ohio (AP) — George Genereux of Saskatoon, the most successful contestant Canada has ever sent to the Grand American trapshoot, Thursday won the Champion of Champions competitions in a thrilling shootoff.

He had tied with seven other regional titleholders Wednesday at 99 of 100 from 16 yards, to beat a field of 40. Thursday he broke 147 of 150 in a shootoff.

Last year Genereux won the class AA title at 16 yards, and in 1951, at the age of 16, he annexed the national junior clay target crown—the first ever won here by a Canadian, and he won the Olympic trapshoot the following year at Helsinki.

Shelby Edwards, 33 - year - old store clerk from Central City, Ky., picked up $7500 in prize money by winning the preliminary handicap, breaking 98 of 100 targets at 20 yards.

Edwards outshot a field of 1775, the largest ever entered in the event. Best of Canada's 32-man entry was J. Marshall of Hamilton.

HIGHEST HANDICAP

Genereux, whose 26-yard handicap was the highest given any of the Canadians, scored 88.

Edwards picked up the $1000 prize for first place and the rest of his winning came in the options—the parimutuel system by which the shooters wager on their own prowess.

BRITISH SOCCER

LONDON (Reuters) — Results of soccer played in the United Kingdom:

Division I

Charlton Athletic 1, Leeds U 2

Division II

Leyton Orient 1, Bristol Rover 1

Notts County 1, Liverpool 1

Division III Southern

Northampton T 3, Reading 0

Walsall 0, Torquay United 1

BRITISH CRICKET

LONDON (Reuters) — Cricket close-of-play scores in Britain:

England 223 for 7 vs Australia (Fifth Test match).

Middlesex 197 and 74 for 4, Northamptonshire 186.

Yorkshire 224, Essex 79 for 4.

Somerset 103 and 115, Lancashire 141 and 78 for 4. Lancashire won by 6 wickets.

Surrey 197 and 12 for 1, Derbyshire 210.

Kent 87 and 88, Warwickshire 188. Warwickshire won by an innings and 13 runs.

Leicestershire 219 and 71 for 1, Gloucestershire 244.

Hampshire 293 and 69 for no wicket, Sussex 154.

Worcestershire 233, Glamorgan 125 for 7.

FORMER LEAF, BUD ANDREWS, JOINS WARRIORS

ROSSLAND, B.C. (CP) — Rossland Warriors signed Bud Andrews Thursday to play for them in the Western International Hockey League this season.

Andrews, formerly with Trail Smoke Eaters and Nelson Maple Leafs, is the second player to be signed for the 1956-57 season.

Andrews led Saskatchewan Senior Hockey League scoring with 40 goals in 1953-54.

He has also played previously with Tacoma, Baltimore and Atlantic City as well as Kamloops and Vernon of the Okanagan Senior Hockey League.

Doubts Expressed That Milwaukee Braves Can Win

MILWAUKEE (AP) — Experienced baseball men are beginning to doubt that Milwaukee will win the National League pennant.

Only two days ago, manager Bill Rigney of New York Giants unequivocally picked Braves to beat out Brooklyn and Cincinnati. Wednesday, after his cellar-dwelling outfit had managed to salvage the finale of the three-game series here, 2-1, he changed his mind.

"I'm not so sure now that Milwaukee will win it," Rigney said. "Those guys seem to be on edge. They talk kind of funny, too, as if they're not so sure themselves they can win it."

Fights

By The Associated Press

San Francisco—Miguel Berrios, 126¼, Puerto Rico, awarded decision over Flash Elorde, 129¼, Philippines, 10.

Use the CIVIC CENTRE

The next time you need space be sure to investigate the facilities of the CIVIC CENTRE. We are fully equipped for:

• Banquets • Dances • Conventions
• Industrial Exhibitions • Sample Rooms

PHONE 118
NELSON CIVIC CENTRE

A COMPLETE ONE STOP BOAT SERVICE

See Us For
• RUNNING LIGHTS
• LIFE JACKETS
• REGISTRATION NUMBERS
• MOTOR OVERHAULS
• TUNE UPS
• EVINRUDE SALES AND SERVICE
• CHEVRON GAS AND OIL SERVICE

Nelson Marine Service
Phone 1459 City Wharf
Nelson

Only one Canadian Distiller

Canadian Schenley Ltd.

tells you how long each of its whiskies has been aged in wood — and certifies this true age right on the bottle!

Now, with an Age Declaration on every bottle of each Canadian Schenley whisky, you will be sure of the true age of the whisky—and, therefore, sure of its true quality.

O.F.C., *Aged 8 Years;* Reserve, *Aged 6 Years;* Golden Wedding, *Aged 5 Years*

This advertisement is not published or displayed by the Liquor Control Board or by the Government of British Columbia.

ADD A NEW STUDEBAKER TO YOUR FAMILY!

CLEARANCE SALE

OF BRAND NEW 1956 STUDEBAKERS

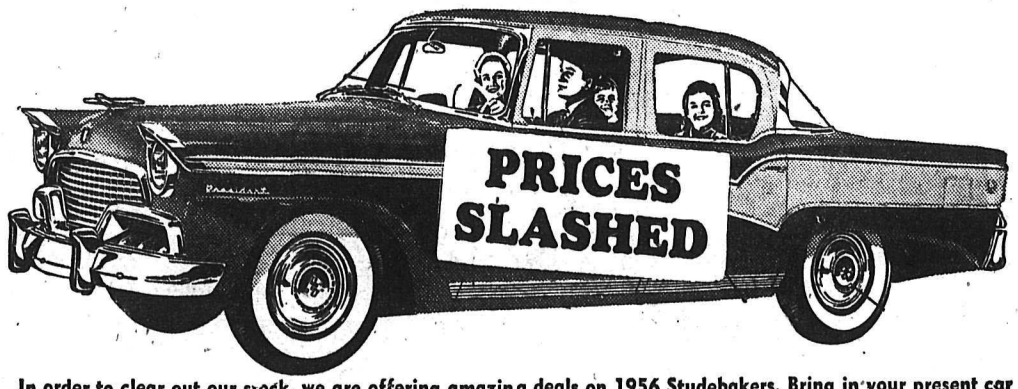

In order to clear out our stock, we are offering amazing deals on 1956 Studebakers. Bring in your present car and drive out in a new Studebaker from

DeFOE SERVICE LTD.

213 BAKER ST. PHONE 1234

LI'L ABNER

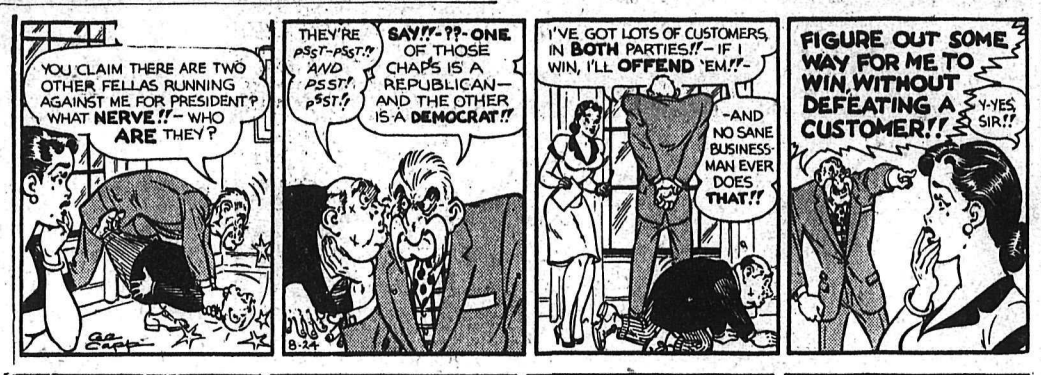

HENRY

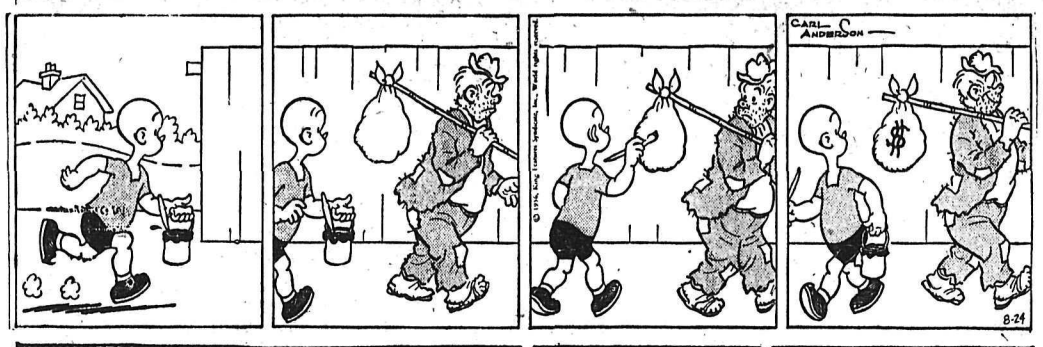

LONE RANGER

BLONDIE

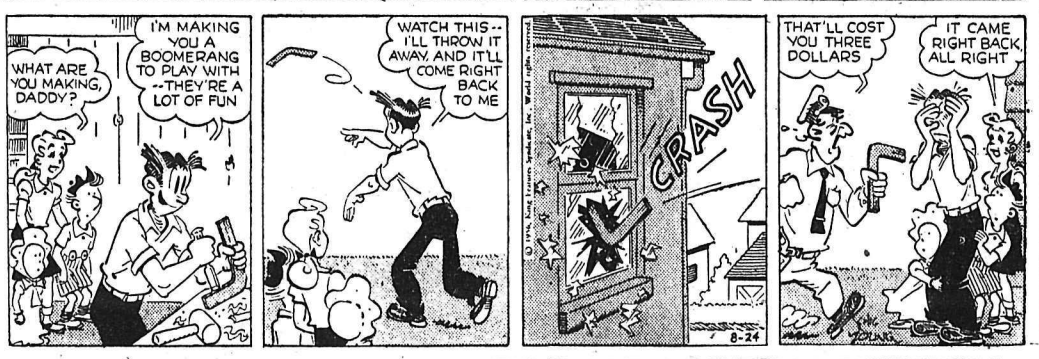

SECRET AGENT

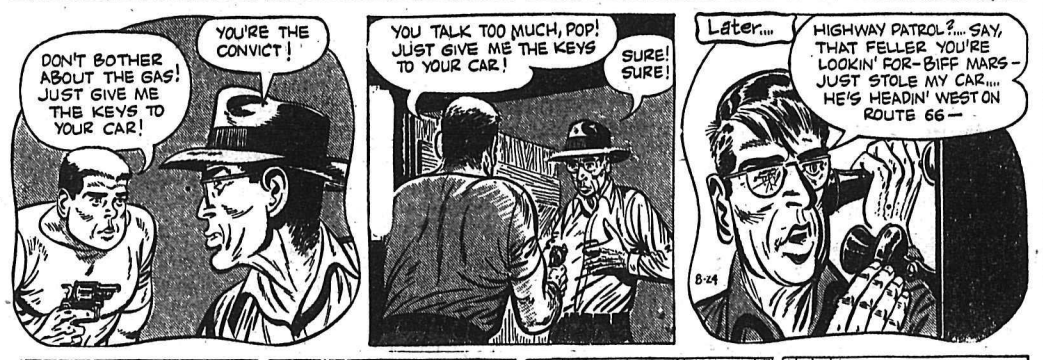

DONALD DUCK

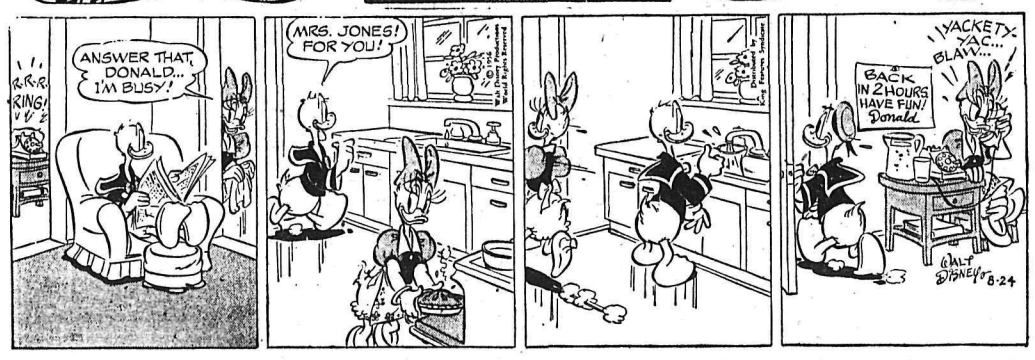

BEAILEY

BUZ SAWYER

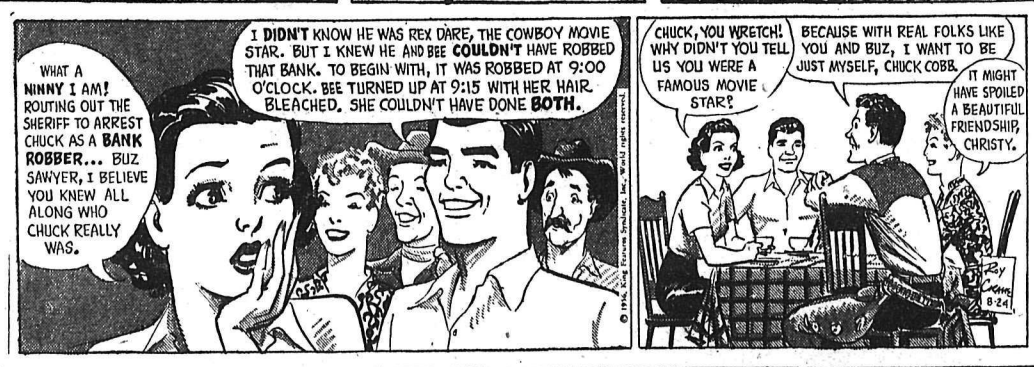

JIGGS

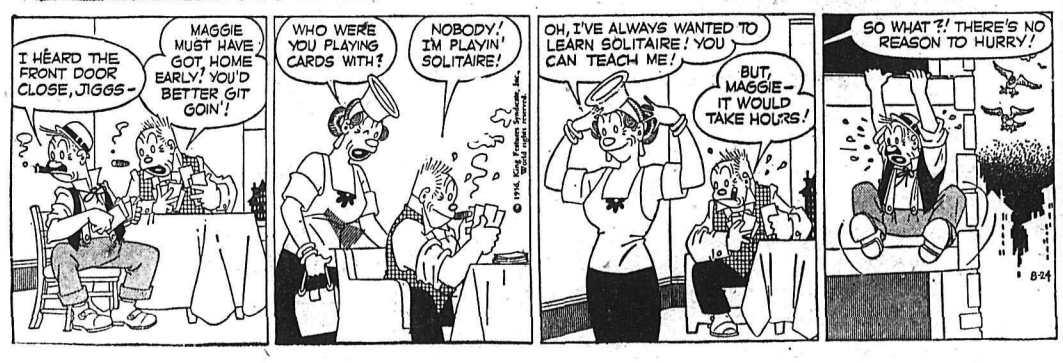

CLASSIFIED ADS

PERSON-TO-PERSON WANT ADS FOR QUICK RESULTS!

Phone 1844 Deadline for Classified Ads—5 p.m. **Phone 1844**

BIRTHS

PEDLEY — To Mr. and Mrs. Stanley J. Pedley of New Denver, at the Slocan Community Hospital in New Denver August 20, a daughter.

HELP WANTED

REQUIRED IMMEDIATELY FOR our Nakusp sawmill, 3rd class stationary steam engineer, to act as chief. Salary open, housing accommodation available, or 4th class stationary steam engineer, shift work, rate $1.60 per hour. Apply Celgar Ltd., Castlegar.

BOOKKEEPER TYPIST. THIS IS a position that does not necessarily require full time all year round, and can be arranged to suit applicant. Associated Growers of B.C. Ltd., ph. 567.

WE HAVE AN OPENING FOR A young man in our office, preferably one who likes figures and who has completed high school. Salary is open. Apply Wood Vallance Hardware Co. Ltd.

EXPERIENCED LUMBER grader and tally man required for Cedar Mill Write Box 718, Revelstoke, or Phone 3-X-1 Revelstoke, B.C.

TRUCK WANTED FOR HAULing over 500 poles on contract basis. Apply P. Kabatoff and Sons, Winlaw, or phone Winlaw 1-E.

YOUTH WITH DRIVER'S LIcence required for shipping department. Apply Taylor and Wilton Sales Ltd.

WANTED — TRUCK AND CAR salesman. A good proposition. Apply Post Office Natal, Box 74, Sparwood, B.C.

BAKER WANTED FOR SMALL shop. Apply Box 10057 Nelson Daily News.

WAITRESS FOR COFFEE BAR. Must be able to handle till. Box 9747, Nelson Daily News.

HELP WANTED — FEMALE

KOOTENAY LAKE GENERAL Hospital requires good typist for half-time position. Apply immediately, to administrator, K.L.G.H.

WOMEN WITH PLEASANT voice for telephone soliciting. Experience not necessary, good wages. Apply 533 Baker St.

WANTED — GIRL TO WORK in news and tobacco store. Apply Box 9684, Nelson Daily News.

SITUATIONS WANTED

NEW — CONCRETE TILES 12"x 12" for driveways, sidewalks and garage floors. Ph. 1364-R.

FOR HANDYMAN AND ODD jobs, phone 256-R

BOATS AND ENGINES

4 ONLY 16-FT WOODEN DOUble ended life boats Safe and seaworthy, good condition. $100 each Columbia Trading, 902 Front St

FOR SALE — 19 FT. CABIN cruiser, marine engine, good price for quick sale. Phone 752.

AUTOMOTIVE, MOTORCYCLES, BICYCLES

THE CAR MARKET

1956 Austin Westminster A-90	$2199
1956 Austin Cambrian A-50	$1799

1956 Ford Sedan
1955 Austin Sedan
1954 Ford Sedan
1954 Austin Sedan
1954 Chevrolet Sedan
1953 Buick Sedan
1953 Ford Sedan
1953 Austin Sedan
1952 Chevrolet Sedan
1952 Austin Sedan
1950 Chevrolet Sedan
1950 Ford Sedan
1949 Ford Sedan
1956 Chevrolet Pickup
1948 Pontiac Sedan

WE PAY CASH for Late Model Cars

• Phone • Cash • Write • Terms • Wire • Trades

McELROY MOTORS
Austin Sales and Service
PHONE 2000
803 Baker St. Nelson B.C.

AUTOMOTIVE TRADE

Aggressive and reliable salesmen now calling on service stations, garages, truck fleets, and automotive trade, to sell our terrific new line of "ROUGH SERVICE" Auto and Truck Bulbs and Sealed Beam Headlamps. An excellent money-making sideline with consistent repeat business. Highest commissions, choice territories now open. Write Lightmaster Corporation Ltd., Hamilton, Ont.

FOR SALE — 16 FT. FACTORY built house trailer, wired, sink, $400.00. A. L. Sims, Montrose, phone Fruitvale 2426.

(Continued in Next Column)

AUTOMOTIVE MOTORCYCLES, BICYCLES (Continued)

FOR SALE — DAMAGED 1951 Mercury coach, can be inspected at Beacon Motors Send bids to McGary's and Beattie Insurance Adjusters, 638 Baker St., Nelson, B.C.

FRANCIS BARNETT 200 CC IN very good shape. Edey's Cycle Shop.

FOR SALE OR TRADE '47 MERcury 2 ton flat deck Phone 91-R Salmo, B.C.

FOR SALE — 16 FT HOUSE trailer, vacuum brakes, $450.00 Norman Dinney New Denver

1948 STUDEBAKER SPECIAL Deluxe sedan, overdrive, radio, heater, good rubber Ph 1428-L.

FOR SALE — 1951 AUSTIN good condition; also English 3-speed bicycle. Phone 629-Y.

36 FT. ROYAL SPARTONETTE house trailer. Write J. Fodor, Gen Del., Nelson, B.C.

1948 CHEV, EXCELLENT MECHanical condition, good clean car. $350.00 Phone 309-L.

WANT 1941 CHEV FOR WRECKing. Phone 3266, Castlegar.

1946 PONTIAC, GOOD RUBBER, A1 shape. $350.00. Ph. 443-R.

LIVESTOCK, POULTRY AND FARM SUPPLIES, ETC.

1 WORK HORSE FOR SALE Mike Padowinikoff Slocan Park.

PUBLIC NOTICES

GOVERNMENT OF THE PROVINCE OF BRITISH COLUMBIA
DEPARTMENT OF LANDS AND FORESTS
NOTICE TO CONTRACTORS

1. Sealed tenders will be received up to noon, 29th August, 1956, by the Chief Forester, Victoria, B.C., for Gravel Crushing, Champion Lakes Park Road. Champion Lakes Park is located about 3 miles north of Fruitvale, B.C.

2. Specifications and conditions of tender, may be obtained from the District Forester, Marine Building, Vancouver, B.C., or the Parks and Recreation Division, B.C. Forest Service, 544 Michigan Street, Victoria, B.C., or the District Forester, Nelson, B.C., on deposit of Ten Dollars ($10.00) which will be refunded upon return of plans, etc., in good condition within thirty (30) days.

3. Each tender must be accompanied by an accepted cheque on a chartered bank of Canada, made payable to the Minister of Lands and Forests, for the sum of Four Thousand Dollars ($4000.00), which shall be forfeited if the party tendering declines to enter into the contract when called upon to do so.

4. Tenders must be made out on the forms supplied, signed with the actual signature of the tenderer and enclosed in the envelope furnished.

5. No tender will be accepted or considered that contains an escalator clause or any other qualifying conditions.

6. The lowest, or any tender, not necessarily accepted.

C. D Orchard,
Chief Forester.
Department of Lands and Forests,
Parliament Buildings,
Victoria, British Columbia.
10th August 1956.

AUCTION SALE
Timber Sale X71336

There will be offered for sale at Public Auction, at 10:30 a.m. local time on October 29th, 1956 in the office of the Forest Ranger, Nakusp, B.C. the Licence X71336 to cut 2,637,000 cubic feet of hemlock, cedar, spruce, balsam, fir and white pine on an area situated on part of Lots 9166, 9169 and 9170 and part of S.T.L. 6908p and vacant Crown land, North fork Slewiskin Creek, Kootenay Land District.

Ten years will be allowed for removal of timber.

Provided anyone unable to attend the auction in person may submit a sealed tender, to be opened at the hour of auction and treated as one bid.

Further particulars may be obtained from the Deputy Minister of Forests, Victoria, B.C., or the District Forester, Nelson, B.C. or the Forest Ranger, Nakusp, B.C.

Gazette August 23rd, 1956

AUCTION SALE
TIMBER SALE X 71233

There will be offered for sale at Public Auction, at 10:30 a.m. (local time) on October 22nd, 1956, in the office of the Forest Ranger, Nakusp, B.C., the Licence X71233, to cut 4,990,000 cubic feet of Hemlock, Cedar, Spruce, Balsam, White Pine and Fir on an area situated on part of Lots 9171 and 9172, Rodd Creek, Kootenay Land District.

Fourteen (14) years will be allowed for removal of timber.

Provided anyone unable to attend the auction in person may submit a sealed tender, to be opened at the hour of auction and treated as one bid.

Further particulars may be obtained from the Deputy Minister of Forests, Victoria, B.C., or the District Forester, Nelson, B.C., or the Forest Ranger, Nakusp, B.C.

(Continued in Next Column)

PUBLIC NOTICES

NOTICE TO CONTRACTORS

Sealed tenders will be received up to 2 p.m. Pacific Daylight Saving Time, September 13th, 1956, by the undersigned for the construction of a 2 bedroom Residence at Elko B.C.

Plans and specifications may be obtained from the District Forester, Nelson, the Forest Rangers at Elko, Fernie and Cranbrook, or the undersigned upon a deposit of $5.00 refundable upon return of plans and specifications in good condition within thirty days of the date of opening of tenders. The deposit of the successful tenderer will not be returned.

Tenders will not be considered unless made out on the form supplied and signed, and a deposit of 10% of the tender is enclosed, payable to the order of the Minister of Finance for British Columbia, which shall be forfeited if the tenderer declines to enter into the contract when called upon to do so. Cheques of the unsuccessful tenderers will be returned when the contract is awarded.

No tender shall be considered having any qualifying clauses whatsoever, and the lowest or any tender not necessarily accepted.

Tenders must be submitted in the envelope marked "Tender for the construction of a Residence at Elko, B.C."

C. D. Orchard,
Chief Forester and
Deputy Minister of Forests.
August 20th, 1956.

Sealed tenders will be received up to 2 p.m., Pacific Daylight Saving Time, September 13th, 1956, by the undersigned for the construction of a 2 bedroom Residence at Kettle Valley, B.C.

Plans and specifications may be obtained from the District Forester, Nelson, the Forest Rangers at Kettle Valley, Penticton, Grand Forks, or the undersigned upon a deposit of $5.00 refundable upon return of plans and specifications in good condition within thirty days of the date of opening of tenders. The deposit of the successful tenderer will not be returned.

Tenders will not be considered unless made out on the form supplied and signed, and a deposit of 10% of the tender is enclosed, payable to the order of the Minister of Finance for British Columbia, which shall be forfeited if the tenderer declines to enter into the contract when called upon to do so. Cheques of the unsuccessful tenderers will be returned when the contract is awarded.

No tender shall be considered having any qualifying clauses whatsoever, and the lowest or any tender not necessarily accepted.

Tenders must be submitted in the envelope marked "Tender for the construction of a Residence at Kettle Valley, B.C."

C. D. Orchard,
Chief Forester and
Deputy Minister of Forests.
August 20th, 1956.

AUCTION SALE
Timber Sale X71662

There will be offered for sale at Public Auction, at 10:30 a.m. local time on October 15th, 1956 in the office of the Forest Ranger, Nakusp, B.C. the Licence X71662 to cut 840,000 cubic feet of hemlock, cedar, white pine, fir and larch and 71,000 lineal feet of cedar poles and piling on an area situated on part of S.T.L.'s 731p and 7057p, Kuskanax Creek, Kootenay Land District.

Six years will be allowed for removal of timber.

Provided anyone unable to attend the auction in person may submit a sealed tender, to be opened at the hour of auction and treated as one bid.

Further particulars may be obtained from the Deputy Minister of Forests, Victoria, B.C., or the District Forester, Nelson B.C., or the Forest Ranger, Nakusp, B.C.

Gazette August 23rd, 1956

AUCTION SALE
Timber Sale X72658

There will be offered for sale at Public Auction, at 10:30 a.m. Local Time on October 15th, 1956 in the office of the Forest Ranger, Castlegar, B.C. the Licence X72658 to cut 704,000 cubic feet of spruce, balsam, white pine and other speices (except larch) on an area situated on part of S.T.L.'s 7302p, 7303p, 7307p, 7309p and 7312p and vacant Crown land, Gander Creek, Kootenay Land District.

Five years will be allowed for removal of timber.

Provided anyone unable to attend the auction in person may submit a sealed tender, to be opened at the hour of auction and treated as one bid.

Further particulars may be obtained from the Deputy Minister of Forests, Victoria, B.C., or the District Forester, Nelson, B.C., or the Forest Ranger, Castlegar, B.C.

Gazette August 23rd, 1956

(Continued in Next Column)

ON THE AIR

CKLN PROGRAMS 1240 ON THE DIAL
(Pacific Daylight Time)

6:30—Wake-Up Time
7:00—News
7:05—March of Truth
7:10—Farm Fare
7:15—Chapel in the Sky
7:30—News
7:35—Sport News
7:40—Wake-Up Time
7:45—Roads and Weather
7:50—Rise 'n' Shine
8:00—News
8:10—Sports News
8:15—Musicale
8:30—Home Gardening
8:35—Musicale
8:45—Serenade
8:55—Entertainment World
9:00—News
9:05—Shoppers' Guide
10:00—News
10:05—Shoppers' Guide
10:15—Musical Holidays
10:45—U.B.C. Summer Series
11:00—News
11:05—Story Parade
11:15—Two for a Quarter
11:30—Morning Melodies
12:00—Novelty Time
12:15—Sport News
12:20—News
12:30—Farm Broadcast
12:55—Prairie News
1:00—CKLN Reports
1:15—Matinee
1:45—Western Serenade
2:00—Sacred Heart
2:15—Pacific News
2:30—Trans-Canada Matinee
3:30—Woman's World
3:45—B.C. Roundup
4:30—Famous Songs
4:45—The Six Nations Stories
5:00—Summer Skies
5:30—Closing Markets
5:40—Sports News
5:45—Strikes and Spares
5:50—News
6:00—Rawhide
6:15—Christian Science Program
6:30—Cavalcade of Melody
7:00—News and Roundup
7:30—Winnipeg Pops Concert
8:30—Point-Counterpoint
9:00—Footloose
9:30—Conversations
10:00—News
10:15—Recital
10:30—Songs of My People
11:00—NEWS Night Cap

CBC PROGRAMS

(Mountain Standard Time)

7:00—Fisherman's Broadcast
7:15—Musical Minutes
7:30—News, Weather
7:35—Musical Minutes
7:40—Morning Devotions
7:35—Musical March Past
8:00—News and Weather
8:10—Here's Bill Good
8:15—Stu Davis
8:30—Closed Circuit
9:00—News
9:15—Saturday Serenade
9:30—Stamp Club
9:45—The Water Babies
10:00—Postmark U.K.
10:30—Word Church News
10:45—CBC News and Weather
11:00—Opera with Boyd Neel
12:30—Folk Songs With Ewythe Fowke
1:00—Jazz Workshop
1:30—From Jolson on.
2:00—Tune Types
2:30—Ballet Club
3:00—News
3:10—Weekend Listening
3:15—Speaker's Circle
3:30—Words and Music
4:00—Buff Estes Sextet
4:15—Roving Reporter
4:30—CBC Drive-In
5:00—Sons of the Saddle
5:30—This Week
5:45—Sports College
6:00—A Touch of Grease Paint
6:30—Symphonic Band
7:00—National News
7:05—Canadian Yarns
7:15—Berkshire Festival
8:00—Hotel Downbeat
8:30—Bergen Festival
9:30—Prairie Schooner
10:00—News
10:15—Summer Date
10:30—Master of Melody

PUBLIC NOTICES
(Continued)

NOTICE TO CONTRACTORS

Sealed tenders will be received up to 2 p.m. Pacific Daylight Saving Time, September 6th, 1956 by the undersigned for the construction of a Residence at Perry Creek near Cranbrook, B.C.

Plans and specifications may be obtained from the District Forester, Nelson, the Forest Ranger (s) at Cranbrook and the Nursery Supt. at Perry Creek, or the undersigned upon a deposit of $5.00 refundable upon return of plans and specifications in good condition within thirty days of the date of opening of tenders. The deposit of the successful tenderer will not be returned.

Tenders will not be considered unless made out on the form supplied and signed, and a deposit of 10% of the tender is enclosed, payable to the order of the Minister of Finance for British Columbia, which shall be forfeited if the tenderer declines to enter into the contract when called upon to do so. Cheques of the unsuccessful tenderers will be returned when the contract is awarded.

No tender shall be considered having any qualifying clauses whatsoever, and the lowest or any tender not necessarily accepted.

Tenders must be submitted in the envelope marked "Tender for the construction of a Residence at Perry Creek near Cranbrook, B.C."

C. D. Orchard,
Chief Forester and
Deputy Minister of
Forests.

August 14th, 1956.

TENDERS

Tenders will be received up until 4 p.m., September 6th, 1956, for a STIPULATED SUM CONTRACT for the construction of an ELEMENTARY SCHOOL ADDITION at Crescent Valley, B.C., for the Board of School Trustees of School District No. 8, Slocan City, B.C., by:

WILLIAMS & FAIRBANK,
Architects,
373 Baker St.,
Nelson, B.C.

Plans and Specifications may be obtained on or after August 23rd by General Contractors only from the Architects' office upon deposit of $15.00 refundable upon return of drawings and specifications in good condition.

Tenders shall be accompanied by a certified cheque in the amount of 5% of the tender, to be replaced by Performance Bond for 50% of the Contract figure.

WILLIAMS & FAIRBANK,
Architects,
373 Baker St., Nelson, B.C.

PROPERTY, HOUSES, FARMS, ETC., FOR SALE

EXCLUSIVE LISTINGS NEW PRICED RIGHT

Modernized older style three bedroom dwelling, Baker St. Full basement, garage, oil heat. Entrance hall, lovely large and attractive L.R. with fireplace, dining room, kitchen with nook, modern plumbing. Glass-enclosed back porch If you desire a real family home see this today. **$13,500**
With $5500 down.

Also:

Ultra modern three-bedroom dwelling, all attractive rooms, plastered, oak floors, insulated mono doors, full basement, piped hot air heat,, attached garage. Convenient location on High St. A real, seven-year-old family home with double plumbing. Cash **$13,500**

Or $14,000, with $4000 down and 15-year amortized mortgage.

Others priced from **$4200**

BUSINESS OPPORTUNITIES ALSO.

T. D. Rosling & Son Ltd.

Murray 'Trader' Parker,
Salesman

PHONE 717 568 WARD ST.

FOR SALE — MODERN WELL built home on corner of Josephine and Gore Streets. Two bedrooms, living and dining room, kitchen and bathroom on main floor; full size basement with laundry tubs and hot water furnace. Has nice oak floors. House insulated with rock wool to insure comfort winter and summer. Good location. Good buy for cash or terms. Apply Phillips Motel.

10 ACRES, 4 ROOM HOUSE, WATER and electricity, 2½ miles from town and school. Rural mail and school bus at door. Set of outbuildings all fair shape. 1½ acres Mac apple trees, 17 prune trees. All under irrigation. Priced very reasonable. Write to J. E. Smart, RR 1, Grand Forks, B.C.

FARM FOR SALE — AT SACRIFICE price. Plenty of water. 1 5½-acre lot contains house and other buildings, two 5½-acre lots all cleared, one 9½-acre lot. Also 74 acres, some good timber. Will sell all or separately. Apply M. L. Postnikoff, Appledale, B.C.

$1500.00 CASH, BALANCE AS rent buys 3 bedroom house, Upper Fairview Full price $5500. Phone 2009-L evenings.

(Continued in Next Column)

PROPERTY, HOUSES, FARMS, ETC., FOR SALE
(Continued)

BEST LOCATION IN FAIRVIEW
GORDON RD. & 8th ST

One acre landscaped in garden and orchard. 7 roomed, with living room, dining room, kitchen, bathroom and 2 bedrooms on main floor, with 2 bedrooms upstairs. Stone and concrete basement. Stucco exterior. All in nice condition. Double garage, children's playhouse, and best view of West Arm and North Shore. Would subdivide into 4 quarter acre lots. Has great possibilities. Full price **$12,500**
Terms.

NEAR DOUGLAS ROAD

Large, new, unfinished 3-bedroom home. L room and master bedroom completed, also all wiring, plumbing and heating. Cedar shiplap lining throughout interior. Wonderful view. A really good buy at **$7350**
Terms.

GORE STREET

Lovely 2-bedroom home. Oak floors, hot water heat, landscaped corner lot 60 x 100. Unfinished upstairs. Terms. **$12,000**

SILICA & PARK

4-bedroom home and 2 nice lots. Terms. **$7500**

1110 HOOVER ST.

Almost two acres with three B.R. home, wired for range and TV. Basement and furnace, garage, workshop and good barn. Could be converted. Blinds, drapes and late model electric range. Full Price **$11,000**
Terms

1900 BLK STANLEY ST.

A four-bedroom home with L.R., D.R., large kitchen, bath and basement on one acre, level and mostly cultivated. Lots of fruit and garden soil. Two blocks to bus stop. Could be sub-divided into several nice lots. Well worth seeing Only **$8,000**
Terms

820 SILICA ST.

Four bedrooms with large sleeping porch, living room, D. room and kitchen, wired for range, bathroom, basement and new oil furnace. The price is right for quick sale. **$6000**
Terms

NORTH SHORE

5.6 acres about four miles east. Almost new three bedroom bungalow with comb. living and dining room, kitchen and bath, all one floor. Full high basement with oil furnace, and two unfinished rooms. Terms. **$12,500**

CLOSE TO FERRY LANDING

Two bedrooms, living room with hardwood floor. (Electric fireplace), bathroom and large kitchen and dining room. Wired for range. Cement basement with extra bedroom on large lot 90 x 200 in garden and flowers. Garage. Price for quick sale includes good kitchen oil range. Very good value at **$7500**
Terms or substantial reduction for all cash.

McHardy Agencies Ltd.

Real Estate and Insurance
Phone 135 or Eves., 1065-X

CLOSE IN FRONT ST., 2 LOTS, kitchen-living room, bedroom, modern bath, sleeping porch, full basement, semi-automatic washer, $4400.00. Phone 1829-R after 6 p.m.

FOR SALE AT SILVERTON 3 rooms and bath. Approx. 18 acres some cleared. Apply Jones Coffee Bar, Ainsworth or phone 4-H.

$2500 CASH OR $2750 TERMS buys small 5-room house. Bath and utility 3 blocks from busline Available Sept. 1. Apply Box 8346, Daily News.

FOR SALE — EXTREMELY well located three suite apartment house situated on large level lot. Suitable for expansion. For further details phone 871.

FAIRVIEW CORNER LOCATION, comfortable home, 3 bedroom wired for range and TV, new garage, full basement, furnace, $7700. Terms. Ph. 1842-L.

BUILDING LOT ON GRANITE Road, close in, highway frontage, water, TV cable, fruit trees. Approx. 50'x250' for $400.00 803 Victoria St.

$7500 FOR 4 BR. HOUSE WITH big garage on corner lot facing high school. Apply F. Jonkman, corner of Green St. and Fourth Ave., phone 3711, Castlegar, B.C.

FOR SALE — 2 BR. HOUSE, modern bathroom, good TV reception, $3500.00. Can be financed. Apply G. A. Clarke, Kinnaird, B.C.

4 BEDROOM HOME FOR SALE. Some terms. 206 Victoria St. Call between 6 and 7 evening.

6 ROOM HOUSE, CENTRAL, good buy for quick sale. Phone 1558-X.

WANTED—3-BEDROOM HOUSE in or near Balfour Phone 760 Nelson.

12 ACRES OF LAND, 5 CULTIVated, reasonable Pete Rezansoff, Tarrys P.O., Thrums, B.C.

CORNER LOT, 50x60 CONSIDER 1948 car 1950 as part payment. Phone 1083-L.

(Continued in Next Column)

PROPERTY, HOUSES, FARMS, ETC., FOR SALE
(Continued)

MUST BE SOLD BY SEPT 15—3 houses, 3, 4 and 5 bedrooms Terms or cash Phone 1331-L.

2 HOUSES ON 2 ACRES, YMIR Road, mile out of town. Write John Posnikoff, Gen. Delivery.

3 BEDROOM HOUSE FOR SALE, full basement, 5 lots Apply 918 Victoria St., ph 617-L after 5.

3 BEDROOM HOUSE, GOOD LOCATION. Phone 973-R.

MACHINERY

ATTENTION LOGGERS
NOW ON DISPLAY

The Patrick 4-Wheel Drive Lift Truck

SPECIFICATIONS

8-Ton Lift Capacity
14-Ft Height of Lift
Adjustable Fork 70" 48"
Wrap-around Mast Channel.
Ford Motor
Reversing Gear Box
Timken Axels
Air Brakes

Write or Phone
For Demonstration.

Bennetts Ltd.

324 Vernon St. Nelson B.C.

New Equipment

Available for Early Delivery

1 Only—International TD9
91 Series. Fully Equipped.
In Stock.

1 Only—International TD14
142 Series.

1 Only—International TD18
182 Series

USED EQUIPMENT

1—Used International TD14
With Hydraulic Angledozer and Snow Blade. **$3500**

1—Used International TD14
With Hydraulic Angledozer.

CENTRAL TRUCK & Equipment Co. Ltd

702 Front St.
Phone 1400 Nelson, B.C.

Now Is Chain Saw Service Time

Let us check your saw.
Weld broken castings.
Repair your cracked or bent bar.
Have bar hard tipped and regrooved.

We Carry
A Complete Stock of
McCulloch Parts
Also
Oregon Chains and Sprockets
and Bars To Fit
Any Make of Saw.
McCulloch Sales and Service

See

MAC'S WELDING & EQUIPMENT CO., LTD.

614 Railway St. Nelson, B.C.
PHONE 1402

MUST SELL! WHAT OFFERS for $1500 equity in 1950 International L-180 truck with hoist and five yard box? Any reasonable cash offer accepted or will trade for car or pick-up truck. Apply to Lakeview Auto Court or Box 658 Castlegar.

D-2 CAT, WIDE GAUGE, 5-J-179 series. Contact W. A. Taylor, Proctor, phone 16-W, Balfour.

LOST AND FOUND

LOST — BETWEEN NELSON and Passmore 650-16 tubeless 6-ply Goodrich tire and rim. Reward. Pete Kinakin, Passmore.

LOST — GREEN SWIMMING flipper between Gyro Park and Uphill playground, Ph. 441-L.

LOST — RED BALLPOINT PEN, keepsake, Please phone 1844.

FOR SALE MISCELLANEOUS

GLENDALE TRAILER, 41 FT. modern mobile home, all conveniences, full bath under floor heating, air conditioned, beautifully furnished. 1-3 down. Bal. in 4 years or will trade for my equity. Apply Fays Variety Store, Castlegar.

DEALERS IN ALL TYPES OF used equipment: mill, mine and logging supplies, new and used wire rope, pipe and fittings chain, steel plate and shapes Atlas Iron & Metals Ltd., 250 Prior St., Vancouver B C Ph PAcific 6357

CLEARANCE — SCOTT ATWater motors: one 7½ h.p. 1956 model, reg. $319.95 sale price $255.95; one 1½ h.p. 1956 model, reg. $159.95, sale price $129.95. Golf equipment, less 20%. Parslow's, 1561 Bay Ave., Trail, B.C.

SAW GRINDER AND 1 H.P. MOtor. Both nearly new, will sharpen or gum any size or type of round saw. Very accurate, $325.00 cash. Also 375 lb. sawmaker's anvil. 205 Hall St., ph 1910.

BUY DIRECT FROM THE MILL Lumber, plywood, doors, building supplies. Write for complete catalogue, Vancouver Sawmills Limited, 1111 E. 7th Ave., Vancouver 12, B.C.

DRY PLANER ENDS FOR KITchen range, fireplace or furnace $10.00 a cord Fir slabs and edging, long lengths, 2 large cords $15.00 Phone 1757-R

RACCOON COAT, PERFECT condition, bought Holt Renfrew's, Montreal, size 16-18, price $200.00. Box 9847, Nelson Daily News.

FOR SALE — BEAUTTY STANchions, good condition, reasonable price; 1250 ft. 1' plastic pipe new, used only two months. Write Box 365, Rossland, B.C.

FARMERS OR WAREHOUSE — Platform scales, up to 1200 lbs, in good shape. Edey's Cycle Shop.

APPROX 40,000 B.M 2x4, 2x6, 1x8, 1x6 lumber. $30 per 1000 S Kudra, phone 1757-R

HOOVER WASHER, FRIDGE, lawn mower, crib and clothes rack. Phone 1969-R.

6 FT. KEROSENE FRIG. A-1 condition. Alex Pereverzoff, Slocan Park.

TEEN AGE GIRL'S GREEN coat for sale, size 13-14, good condition, $10.00. Phone 1341-R.

FOR SALE — BURPEE CANning machine. Write Box 9678, Nelson Daily News.

FRIG., MAPLE BEDROOM suite, washing machine, gas range, oil heater. Phone 973-R.

FOR SALE — 1 SMALL COAL and wood range; 1 double bed. Phone 1968-R.

HOT POINT ELECTRIC RANGE. $100.00. Phone 1152 evenings.

TWO 16x600 TIRES, ONE AS new. Phone 445-Y.

6-PC. DINETTE SUITE $30. ODD chairs cheap. 1071-Y.

OLD NEWSPAPER BUNDLES. 10c. Nelson Daily News.

BUSINESS AND PROFESSIONAL DIRECTORY

ASSAYERS AND MINE REPRESENTATIVES

E W WIDDOWSON & CO
Assayers 301 Josephine St Nelson

H S ELMES, ROSSLAND, B.C.
Assayer Chemist Mine Rep

ENGINEERS AND SURVEYORS

G W BAERG, B.C.
LAND SURVEYOR
Box 34, Fruitvale, and
373 Baker St., Nelson, B.C.

BOYD C. AFFLECK, M E I C
BC Land Surveyor. P Eng (Civil)
218 Gore St Nelson Phone 1238

S V SHAYLER, PC Box 252
Kimberley Ludlow 2-2136
B.C Land Surveyor Civil Eng

MACHINISTS

BENNETTS LIMITED
Machine Shop Acetylene and electric welding, motor rewinding Phone 593 324 Vernon St

TIMBER CRUISING

FOREST RECONNAISSANCE Co., Box 666 Castlegar, ph 3266 Timber listings wanted.

PERSONAL

ALCOHOLICS ANONYMOUS Box 388 or Phone 366-R

INVISIBLE MENDING MARY Ward, 209 Victoria Street.

BEAT THE CLIMBING COST-of-living and feel really secure with a Family Security Plan from Hall Securities Ltd., Strand Building, Trail, B.C. Phone 2378. In Kimberley see Max Tenenbein.

DO YOU HAVE LAZY MONEY? Idle funds and money invested at 3% to 4% are lazy and expensive. We can make your money earn at least 6% on secured first mortgages. T. D. Rosling and Son, Ltd., 568 Ward Street.

ROOM AND BOARD

ROOM AND BOARD FOR ONE. References. Phone 1321-X.

Nelson Daily News

Circulation Dept Phone 1844.

Subscription Rates

Price per single copy 6c Monday to Friday 10c on Saturday

By carrier, per week in advance	35
By Mail in Canada outside Nelson	
One month	$ 1.25
Three months	$ 3.50
Six months	$ 6.50
One year	$12.00
By mail to United Kingdom or the United States	
One month	$ 1.75
Three months	$ 5.00
Six months	$ 9.50
One year	$18.00

Where extra postage is required, above rates plus postage.

RENTALS

FOR RENT — DELUXE HEATed apt., 1 bedroom and wall bed, automatic laundry, electric frig. and stove Apply 506-7th St. or phone 1627-R-1.

3 ROOMS UPSTAIRS APARTment, unfurnished. Immediate occupancy. High St. — $40.00 month — Apply Suite 1, 373 Baker St.

SMALL OFFICE AND WAREhouse with shelving conveniently located in Truck Terminus Bldg. on ground floor. Phone 77 for particulars.

FOR RENT — SMALL ONEbedroom bungalow, wired for electric range and TV. Carport. 1304 Roberts Ave.

FOR RENT — 3-BEDROOM house in Fairview, wired for TV. Available Sept. 1. Apply Box 9960 Nelson Daily News.

HOUSEKEEPING OR SLEEPING rooms, fully furnished with frig day week or monthly rate Allen Hotel, 171 Baker St

FOR RENT — 3 BEDROOM home, fully furnished, good location, 1 block from bus. Apply Nelson Grocery or phone 89.

FOR RENT — NORTH SHORE older house, 3 bedrooms, $50 monthly. Post Office Box 449 or phone 1761-L-2.

UNFURN. 1 BEDROOM APT., self contained, central. Phone 1542.

2-ROOM APT. AVAILABLE. Clean and modern. Ph. 583-R.

RENTALS
(Continued)

FOR RENT — FURN. 3-ROOM heated suite with fridge, washer, electric range, etc. Phone 1968-R.

FOR RENT —, 3 ROOMS AND bath, furnished. Apply 125 Silica St.

WANTED TO RENT — HOUSE or 4 room apt. Write Box 9825, Nelson Daily News.

FOR RENT — 2 BEDROOM house Sept. 1st. Box 9780, Nelson Daily News.

FOR RENT — 5 ROOM HOUSE, fully furnished, after Sept. 10. Adults only, Phone 703-L.

SMALL COTTAGE FOR RENT, close in. Phone 1647-R.

SUITE FOR RENT PHONE 316.

2 ROOM APT., HEATED AND furnished, central. Phone 1905-L

WANTED — 3 BR HOUSE. Ph. 1200.

FOR RENT — 3 ROOM COTtage. Phone 46.

FOR RENT — LIGHT HOUSEkeeping room. Phone 1765-R.

HOUSEKEEPING ROOM FOR rent. Phone 1564-X.

ATTRACTIVE MODERN 3 RM. suite, ideal location. Ph. 130.

ONE ROOM FOR RENT. 620 VICtoria St., phone 450-Y.

MODERN COTTAGE, 2 ROOMS. Bath. Good location. Ph. 1024Y.

HOUSEKEEPING ROOM FOR rent. Phone 954-R.

WANTED MISCELLANEOUS

WANTED — CEDAR AND FIR poles. Terms cash. Phone collect, CApitol 2-9581. Niedermeyer-Martin Co., Portland Trust Bldg., Portland 4, Oregon.

WANTED TO BUY — TIMBER and bush land in vicinity of Kootenay Lake. Apply Box 2736. Nelson Daily News.

CASH PAID FOR SCRAP METal, large or small amounts Box 10812, Nelson Daily News.

WANTED — USED COAL AND wood range. Write Box 9958 Nelson Daily News.

URGENTLY REQUIRED—SAWlogs, all species, top prices Ph 1200 Kootenay Forest Products

WINNIPEG GRAIN

WINNIPEG (CP) — Winnipeg grain cash prices:

Oats, No. 1 feed, 76.
Barley, No. 1 feed, 1.02¾.

Refined Petroleum Products Higher

OTTAWA (CP) — Canadian output of refined petroleum products in April rose 24 per cent above the corresponding month last year the bureau of statistics said Thursday.

The bureau also reported sharp increases in the volume of oil delivered through Canadian pipelines in June and the first six months of the year compared with a year ago.

CLASSIFIED DISPLAY

Nelson READY-MIX CONCRETE LTD.
PHONE 871.

BEACON BETTER BUYS

MERCURY LINCOLN Meteor

OPEN for GAS and OIL This Weekend.

"SAFE BUY" Clearance Specials

'55 Plymouth Tudor Plaza
Only 5500 miles. Like new. Was $2250
NOW $2150

'53 Meteor Fordor
Very clean. Seat covers. Overhauled. Was $1400
NOW $1195

'53 Pontiac Fordor
Nice unit. Heater. Was $1595.
NOW $1295

'52 Ford Customline Fordor
Radio and heater. Overhauled. Was $1295.
NOW $1095

'52 Austin Somerset
CLEAN – $650

Many Other Good Units at

Beacon Motors Ltd.

701 Baker Street.

Mel Buerge Motors Ltd.

New Ford Fairlanes

New Monarchs

New Customline Fords

One only new "Six Cylinder" Pickup

THE BEST USED CARS

2–1956 FORD FAIRLANES
All fully-equipped demonstrators at substantial savings.
1–1955 PLYMOUTH SEDAN
1–1955 PLYMOUTH Hardtop Belvedere
1955 CHEVROLET SEDAN
1954 FORD SEDAN (Overdrive)
1953 PLYMOUTH SEDAN
AND MANY OTHER FINE USED CARS

USED TRUCKS

1952 Chevrolet Pickup
1955 International Pickup
1951 Meteor Station Wagon

at

Mel Buerge Motors Ltd.

608 Vernon St. Nelson, B. C. Phone 1744

1956 Ford Sedan Was $3045 NOW $2745	1949 Ford Sedan Was $850 NOW $650	1951 Chevrolet Coach Was $1200 NOW $1050
1950 Mercury Sedan Was $1200 NOW $995	1949 Oldsmobile Sedan Was $1050 NOW $895	1951 Austin Sedan Was $700 NOW $395
1950 Pontiac Sedan Was $1150 NOW $995	1955 Zephyr Sedan Was $2000 NOW $1780	1951 Austin Station Wagon Was $700 NOW $595
1939 Chevrolet Sedan Was $150 NOW $65	1951 G.M.C. Pickup Was $1050 NOW $895	1947 Pontiac Sedan Was $500 NOW $375
1949 Ford ½-Ton Was $600 NOW $425	1953 G.M.C. ½-Ton Was $1200 NOW $895	1950 CHEV. 1-TON Was $975 NOW $700

1952 Chevrolet Sedan Was $1400 NOW $1295	
1950 Hillman Sedan Was $350 NOW $100	
1952 Fargo ½-Ton Was $1150 NOW $895	
1953 Austin Sedan Was $1100 NOW $850	
1956 Dodge Suburban V 8 Was $3250 NOW $2895	

REUBEN BUERGE MOTORS LTD.

Your Chevrolet Oldsmobile Dealer
323 VERNON STREET (Formerly Nelson Transfer)

FORTIMYCIN SYLNASOL
CALISYL H DI-OVOCYLIN
SPECTROCIN

These are only words to you and it would be unlawful for us to sell them to you, but they are samples of the hundreds of these items which are kept ready for instant use by your doctor at

Mann's Clinic Pharmacy AND Mann's Drug Store

Courtesy of Hallmark Cards

MANN DRUGS LTD.

Deputy Premier Says He Threw Communist Card in Stalin's Face

PARIS (Reuters) — The weekly newspaper France-Dimanche said a Soviet Communist leader, Lazar Kaganovitch—now first deputy premier—threw his Communist card in Stalin's face just before the Russian dictator's death in 1953.

The newspaper says this happened at a meeting of the Supreme Presidium called by Kaganovitch on his own initiative. It adds that its version of the events came from what Soviet writer Ilya Ehrenburg told the French existentialist philosopher, Jean Paul Sartre.

At the presidium meeting on March 1, 1953, Kaganovitch proposed a special committee to study the case of doctors arrested without proof in an alleged "doctors' plot," and called for revocation of a Stalin decision on deportation of Jews.

Stalin lost his temper and swore at his colleagues. Anastas Mikoyan, also a first deputy premier, warned him against any "foolishness," adding, "If we do not leave your office freely in half an hour the army will occupy the Kremlin."

Kaganovitch stood up, brandishing his party card. "Look what I do with this," he said. He tore it up into small pieces and threw the pieces in Stalin's face.

Stalin's face became purple. He reached for a bell-button to call his guards, but dropped from a stroke before he could touch it.

France-Dimanche says that the members of the presidium talked all night about what to do. It was only at 6 a.m., the following day that they called doctors who said later that Stalin had died from a brain hemorrhage.

The world learned of Stalin's death March 5.

Nixon Returning To San Francisco

WHITTIER, Calif. (AP)—Vice-President Richard Nixon, called from the Republican party convention by the critical illness of his father, decided Thursday to return to San Francisco to personally accept renomination.

Nixon was given the "go ahead" by his improving father, Frank A. Nixon. 77, and the doctors in attendance.

The senior Nixon, stricken with a rupture of the main abdominal artery Wednesday, was pronounced in "very satisfactory" condition this morning after being near death.

RADIATORS
CLEANED and REPAIRED
RE CORING
Jim's Radiator Shop
516 Front St. Phone 63

PLAYMOR
For Your Holiday Weekend
DANCE
PARTY — 9 TO 1
Saturday
Spotlight's on the Trail
MEN of NOTE

HAIGH
TRU-ART
Beauty Salon
Phone 327
576 Baker Street

News of the Day

RATES: 30c line. 40c line black face type; larger type rates on request. Minimum two lines. 10% discount for prompt payment.

EAGLES SOCIAL MEMBERSHIP CLUB MEETING TONIGHT

DON ELDER STUDIO
405 Hall St. Phone 1205

Whist Tonight Sacred Heart Hall Hall Mines Road at 8 p.m.

August Clearance Sale Continues. Big Discounts.
STERLING HOME FURNISHERS

THELMA'S BEAUTY SHOPPE
We will be closed Aug. 27 to Sept. 8, inclusive, for staff holidays.

FLEURY'S PHARMACY
Open till 9 p.m. today and Sunday afternoon 2:00 to 5:00 p.m.

2 Way Terylene Collars. $1.15 Each.
ADRIAN MILLINERY

TOT-N-TEEN
Sweaters — 6 months to 4 years good selection of colors.

Kaslo Slocan CCF nominating convention to be held in Parish Hall, Nakusp, Sat., Aug. 25th, 8:00 p.m. Everybody welcome.

Farmers or Warehouse. Platform scales, up to 1200 lbs. in good shape.
EDEY'S CYCLE SHOP

AINSWORTH HOT SPRINGS
Open 10 a.m. to 10 p.m.
FOR CABINS INQUIRE AT POOL

High quality machine washable corduroys in every wanted shade. 36". Yard $1.69.
TAYLOR'S DRY GOODS

Plate and Sheet Glass Mirrors for cabinets, walls and doors.
T. H. WATERS CO. LTD.
Phone 156 101 Hall St. Nelson

Special Deluxe Freezer, 20 cu. ft., $399.95. Lewyt Cleaners $79.95. $50.00 trade in on Connor washers Jeffery Radio and Appliances, Phone 1302 — Nelson, B.C.

R. TARLING, TAILOR
Cleaning, alterations, pressing, hats cleaned and blocked. Room 207 Johnstone Block. Phone 1256 576 Baker St.

7 piece golden oak dining suite, $49.50
WE PAY TOP PRICES FOR USED FURNITURE.
HOME FURNITURE EXCHANGE, PH. 1560.

32" x 45" office desk, A-1 shape, $29.50. 1 small desk, $19.50.
WE PAY CASH FOR USED FURNITURE AND ANTIQUES
BIRCH'S FURNITURE
307 BAKER ST. — PH. 47

NELSON CRESTON C.C.F. NOMINATING CONVENTION TODAY, LEGION HALL, NELSON, 7:30 P.M.
H. W. HERRIDGE, MP, SPEAKER

ALLSTATE AUTO INSURANCE CO.
Announce the appointment of Bob Camp as their representative and will be at your Simpson Sears store in Nelson every Saturday. Come in and pick up your buyers' guide and get a quotation on better auto insurance. Ph. Nelson 1490.

CARD OF THANKS
We extend our sincere thanks and apprpeciation to Dr. Beauchamp, Sisters and nurses of Mt. St. Francis Infirmary for their kindness and excellent care for our late beloved father.
Mrs. Shirley E. Bremper,
Mary, Ellen and Bebb.

FUNERAL NOTICE
HUTCHINS — Funeral services for the late Mrs. Ethel May Hutchins will be held Saturday at 2 p.m. from the Thompson Funeral Home. Mr. Reginald Jones will officiate and interment will be in Nelson Memorial Park.

TOO REAL
NOTTINGHAM, England (CP) —A fire practice had an authentic touch for fireman Les Long —his pants caught fire. He extinguished the flames by leaping into a water tank.

Vancouver Stocks

(Closing Prices)

MINES	
Beaver Lodge	.42
Bethlehem Copper	2.70
Bralorne	4.70
Canusa	.04¾
Cariboo Gold	.57
Farwest Tungsten	.32
Giant Mascot	.77
Granduc	6.15
Grandview	.13
Hamil Sil	.04
Highland Bell	.85
Jackson Mines	.19
Jaye Ex	1.15
Kootenay Base Metals	.02¾
National Ex.	.66
Pend Oreille	3.85
Pioneer Gold	1.75
Premier Border	.16
Quatsino	.54
Rexspar	.38
Rix-Athabaska Uran	.75
Sheep Creek	1.30
Silback Premier	.22
Silver Ridge	.10
Silver Standard	.50
Sunshine Lardeau	.30
Taylor	.22
Trojan	.44
Utica	.02
Western Exploration	.56
OILS	
Altex	.32
A P Consolidated	.60
Chamberlain	1.85
Charter	2.10
Del Rio	4.15
Home	14.00
New Gas Ex	1.60
Okalta Com	2.90
Peace River Gas	11.00
Royalite	16.00
Sparmac	.23
United	2.41
Vanalta	.24½
Vantqr	2.00
Yankee Princess	1.05
INDUSTRIALS	
Alberta Distillers	1.60
Alberta Distillers Vt	*1.40*
B C Forests	17.00
B C Power	47.25
Int Brew B	5.50
Inland Nat Gas	8.37½
Lucky Lager	4.50
MacM & Bloedel B	40.50
Mid Western	4.50
Powell River	50.50
Sun Publishing	9.50
Western Plywoods	24.80
UNLISTED	
Auwon	.08
Bluebird	.03
Western Mines	.69
BANKS	
Bank of Montreal	*56.00*
Can. Bank of Com.	55.00
Imperial Bank of Canada	61.00
Royal Bank of Canada	65.00
FUNDS	
Balanced Mutual	5.76
Can. Inv. Fund	10.46
Commonwealth Int.	9.30
Grouped Income	4.55
Investors Mutual	11.66
Trans Canada "C"	7.00

Sun Felt It Duty To Treat Case as News

VANCOUVER (CP) — Donald Cromie, publisher of the Vancouver Sun, said Thursday the Sun published the statement of defence in the Sommers-Sturdy libel case because it felt "Our duty lay in treating the case as news."

In a front-page statement published Thursday by The Sun, Mr. Cromie said: "We reported to the public what opposition candidates proclaim is important criticism of the government. They charge that the government has called an election while charges remain outstanding against an ex-cabinet minister. And, they described those charges against the ex-minister, descriptions which might normally be in contempt of court, because of the pending court case over them.

"We faced the question of whether the ex - minister's civil rights took precedence over the public's parliamnetary rights to hear criticisms and charges before voting: Are the charges legitimate news?

"We considered the fact that the premier accepted his minister's resignation; that his attorney-general ordered an investigation and received a report on the charges, and withheld the report from the public; that the premier called an election while this situation was unresolved; that the ex - minister, Robert E. Sommers, now stands, as an election candidate.

"As a newspaper, we had to answer the question of the public's parliamentary and political rights versus candidate Sommers' private rights in view of these considerations, in time to publish the news or not publish it.

"We reasoned that candidate Sommers therefore removed his own immunity, if his colleagues had not already done so by removing the case to the larger court of parliamentary campaign, and that our duty lay in treating the case as news.

PM Congratulates Crew of l'Egare

OTTAWA (CP)—Prime Minister St. Laurent Thursday sent a message of congratulations to the three Frenchmen who crossed the Atlantic on a raft.

"I have learned with much pleasure that you and your two companions have succeeded in crossing the Atlantic on a raft," he said in his message to skipper Henri Beaudout.

"I congratulate you on your courageous exploit and wish you a happy return to this country."

With Mr. Beaudout on the 3000-mile crossing was Gaston Vanackere and Marc Modena. All three are French nationals making their home in Montreal.

Rumors Fly Again on Uranium Deal Between Canada and British Buyer

LONDON (CP)—The Financial Times says a British negotiating team is scheduled to fly to Canada soon to discuss a multimillion uranium - purchasing agreement with the Canadian government.

The Times, in a report from its Montreal correspondent, says that the contract has been estimated unofficially from $100,000,000 to $500,000,000, spread over a period of at least five years.

The atomic energy authority declined to comment on the report.

But it was learned a high-level group will go to Canada to discuss an agreement before the end of the month.

William J. Bennett, president of the crown-owned Eldorado Mining and Refining Ltd., announced early in July that a British team will be in Canada this month to conclude a contract for purchase of Canadian uranium. He said at that time that Canada and the United Kingdom have agreed in principle on the terms of the contract and that the visit is being made to work out details.

A government official said that the amount of the contract may be up to or more than $100,000,000 but nowhere near $500,000,000.

J. A. C. LAUGHTON
OPTOMETRIST
VISUAL TRAINING
Medical Arts Building
Suite. 206 Phone 141

CAMPBELL, SHANKLAND & CO.
Chartered Accountants
Auditors
576 Baker St. Phone 235

CHARM
BEAUTY SALON
All Beauty Culture and Cold Waves
Medical Arts. Bldg.
Phone 1922 Ste. 211
Helen McCallum, Prop.

Ask Your Grocer for
Ellison's U-Bake Bread Mix
Whole Wheat or White
It Makes Excellent Home Made Bread.
ELLISON MILLING & ELEVATOR CO. LTD.

STOCK QUOTATIONS

The Daily News does not hold itself responsible in the event of an error in the following lists.

Quotation lists from the Canadian stock markets are compiled and published by the Daily News as a service to subscribers. The lists are added to or revised constantly. Stocks in which there is particular interest, and not now quoted, can be added at the request of readers.

TORONTO STOCKS

(Closing Prices)

MINES	
Acadia Uranium	.14½
Algom Uranium	17.75
Anacon Lead	2.71
Anglo Rouen	1.49
Aubelle	.13
Aumacho	.39
Aumaque	.16
Aunor	2.10
Base Metals	.87
Boymar	.09½
Brilund	1.16
Brunhurst	.10
Buffalo Ank	.75
Buff Red Lake	.08½
Campbell C	21.50
Campbell R. L.	5.75
Can Met	1.90
Cassiar	9.15
Central Patricia	1.30
Chimo	1.15
Cons Denison	10.25
Cons. Discovery	3.45
Cons. Halliwell	2.25
Cons Howe	4.30
Cons Mining & Smelting	31.37½
Cons. Red Pop	.31
Con Sanorm	.18
Con Sub	4.25
Conwest	7.15
Copper Corp.	1.72
East Amphi	.09½
East Malartic	1.61
East Sullivan	5.85
Elder Gold	.42
El Pen Ray	.75
Falconbridge	42.75
Faraday	1.49
Frobisher	4.20
Geco	19.25
Geo. Scientific Pros.	1.70
Giant Yel.	5.95
Goldale	.28
Golden Manitou	2.75
Grandines	.33
Gunnar Gold	19.12½
Harminerals	.38
Headway	1.29
Hollinger	28.50
Hudson Bay	87.00
Inspiration	1.28
Int. Nickel	103.50
Iron Bay	.95
Kenville	.09
Kerr Addison	19.50
Keyboycon	.08½
Labrador	22.00
Lexindin	.22
Little Long Lac	2.50
Lorado	1.16
Macassa	2.00
MacDonald	.85
MacLeod	1.36
Madsen R. L.	2.35
Malartic G. F.	1.41
Maneast	.26
Maritime Mining	2.90
Milliken	1.54
Mining Corp.	25.25
Mogul	3.40
Multi Mins	.23
New Bidlamaque	.15½
New Highridge	.74
New Jason	.20
New Lund	.54
New Thurbois	.17
Nipissing	4.00
Nisto	.15
Noranda New	66.37½
Norgold	.20
Normetals	7.00
Norpax	1.45
Opemiska	.16
Pickle Crow	1.45
Placer Devel	13.87½
Preston E. D.	6.50
Quebec Copper	1.75
Quebec Lab	.18
Quebec Lithium	11.00
Quebec Metallurgical	3.30
Quemont	27.00
Radiore	1.10
Rainville	1.70
Rayrock	1.70
Sherritt Gordon	8.95
Silver Miller	1.27
Steep Rock	22.12½
Slocan Van Roi	.20
Teck Hughes	1.98
Temagami	6.60
Thomp-Lund	1.48
United Keno	6.65
Ventures	45.50
Violamac	2.10
Waite Amulet	14.25
Yellowknife Bear	2.20
Yukeno	.13
OILS	
American Leduc	1.10
Banff	4.10
Bailey Selburn	18.12½
Bata Petroleum	.14
Calgary and Edmonton	29.75
Cdn Atlantic	7.80
Canadian Collieries	9.75
Can Decalta	.65
Central Explorers	6.55
Central Leduc	5.45
Cons Peak	.13½
Duvex	.32½
Great Sweetgrass	3.45
Highcrest	.40
Home A	14.62½
Kroy	2.55
Long Island Pete	.16
Midcon	1.28
New Continental	.67
New Gas Expl	1.61
Okalta	2.97
Pacific Pete	18.12½
Pathfinder	1.66
Petrol	1.09
Ponder	.81
Royalite	16.37½
Spooner	.44
Stanwell	.85
Trans Era	.37½
Triad	10.37½
United Oils	2.45
Yank Canuck	.18
INDUSTRIALS	
Abitibi	39½
Algoma Steel	119¾
Aluminum	136
Amer T & T	182⅞
Atlas St.	31¾
B.A. Oil	47
Bathurst Power	47
Beatty Bros.	7¼
Bell Telephone	48¼
Brazilian	7
B.C. Electric 4¾s	101¼
B.C. Forest	17⅛
B.C. Packers B	16
B.C. Power A	47½
Burns A	13
Canadian Breweries	28¼
Canadian Canners	41
Canadian Celanese	15
Can. Cement	34
Can Chem Co	9¾
Canadian Dredge	21
Can. Malting	59¼
Can Oil	28½
Canadian Pacific Rly	34¾
Can. Packers A	39
Can. Packers B	38½
Cons Gas	25
Dist. Seagram	35⅛
Dom. Foundries	34¼
Dom Magnesium	18½
Dom. Steel Ord	23
Dom. Stores	43
Dom. Tar & Chemical	15¼
Eddy Paper	59
Famous Players	17
Fanny Farmer	21¼
Ford A	123½
Gatineau	31
Goodyear	153
Goodyear pfd	48½
Gypsum Lime	37½
Hiram Walker	71
Imperial Oil	59
Imp. Tobacco	11⅞
Int. Metals	42⅜
Int. Pete	36½
Loblaw A	21⅜
Loblaw B	21
Massey Harris	7⅝
McColl Frontenac	61
Mont. Loco	16⅜
Moore Corp.	54½
Nat. Steel Car	29½
Page Hershey	104¼
Powell River	50½
Power Corp.	63½
Shawinigan	88
Sicks Brew.	25½
Simpsons A	22⅜
Standard Paving	42
Steel of Canada	69¼
Union Gas of Can	60⅜
United Steel	18
Western Grocers A	22½

TELEVISION FOR TODAY

KXLY TV — Channel 4

9:00—Sign On
9:30—Os The World Turns *
10:00—Valiant Lady
10:15—Love of Life
10:30—Houseparty *
10:45—Houseparty *
11:00—The Big Payoff *
11:30—Bob Crosby *
11:45—Bob Crosby *
12:00—The Brighter Day *
12:15—Secret Storm *
12:30—Edge of Night
1:00—Variety Hour
1:30—Search For Tomorrow
1:45—Guiding Light
2:00—Of All Things *
2:15—Of All Things *
2:30—Of All Things *
2:45—What's Cookin'
3:30—Strike It Rich *
4:00—Western Roundup
5:00—Weather Vane
5:05—News
5:15—Doug Edwards *
5:30—Looney Tunes
6:30—My Friend Flicka
7:00—Jungle Town
7:15—Song Shop
7:30—Our Miss Brooks *
8:00—Crusader *
8:30—My Favorite Husband
9:00—Undercurrent *
9:30—Science Fiction Theater
10:00—Mayor of the Town
10:30—The Late Show
* Means live line from network

KHQ TV — Channel 6

8:10—Test Pattern
8:15—Color Test Pattern
8:25—Bible Reading
8:30—It Could Be You *
9:00—Ding Dong School *
9:30—Today on the West Coast *
10:30—Tenn. Ernie Ford *
11:00—Matinee Theatre *
12:00—Queen for a Day *
12:45—Modern Romances *
1:00—It's Always Jan *
1:30—Bank Stand *
2:00—My Little Margie
2:30—Trouble With Father
3:00—Women
4:00—Mr. Engineer
5:00—Little Rascals
5:30—Cartoon Carnival
6:00—Cavalcade Of Sports *
5:45—United We Paint
6:45—News Caravan *
7:00—Truth Or Consequences *
7:30—TV Theatre
8:00—Best In Mystery *
8:30—Star Stage *
9:00—Dr. Hudson's Secret Journal
9:30—Double Feature Movie
Intermezzo" and
"Cattle Queen"
* Means live line from network

KREM TV — Channel 2

2:15—Test Pattern
2:30—Glamour Girl
3:00—Movietime On Two
4:00—Tic Tac Toe
4:15—The Ruggles
4:45—Shadow Stumpers
5:00—Mickey Mouse Club
6:00—Space Ranger
6:30—Rin Tin Tin
7:00—Combat Sergeant
7:30—Wild West Bill Hickok
8:00—Ray Milland
8:30—The Vise
9:00—News
9:05—Weather Reporter
9:15—Kieran's Kaliedoscope
9:30—Crossroads
10:00—Dollar a Second
10:30—News
10:35—Sleepy Time Gal
10:50—Weather Reporter
10:55—Million Dollar Theatre

(Programs subject to change by stations without notice)

READ AND USE
The Nelson News
WANT ADS

EXPERT TELEVISION SERVICE
On All Makes of Sets.
Phone 1300 Days. 1033 R Nights
Except Sundays and Holidays.
Mc and Mc

SAVE $ $
on your new
Fall Suit
Right Now We Offer You a Suit
MADE-TO-MEASURE
At
Stock Prices
QUALITY AND FIT ARE ALWAYS GUARANTEED
At
EMORY'S LTD.
THE MAN'S STORE

Industrial Production Up

OTTAWA (CP) — Canada's industrial production rose to a record monthly high in June, increasing by 7.8 per cent over June a year ago.

The composite index of industrial production, based on 1935-39 output equalling 100, rose to 298.4 from 276.8 last year. the bureau of statistics reported in a preliminary statement Thursday.

Production in the first half of 1956 rose by 7.7 per cent over the similar 1955 period with the index averaging 276.7, up from 256.9 last year.

In June, the manufacturing segment of the yardstock increased by 7.5 per cent to 304.1 from 282.9; mineral output rose by 7.95 per cent to 274.2 from 254.1; electricity and gas by 10.7 per cent to 295.3 from 266.7.

Classified Ads Get Results

DEVELOPING and PRINTING
8 HOUR SERVICE
Ask About Our Free Enlargements.
FILM FOR ALL CAMERAS
CITY DRUG CO.
"Your Rexall Pharmacy"

Have The Job Done Right
VIC GRAVES LIMITED
MASTER PLUMBER
PHONE 815

KELVINATOR "Space-Saver"
Model
K 24 F-8

1—Cold clear-to-the-floor design.
2—Full width frozen food chest.
3—Full width meat tray.
4—Full width moisture seal crisper.
5—Dairy chest.
6—Convenient door shelves.
7—Five year warranty.
8—Famous Polarsphere cold-maker.

$289.95
$10 DOWN
$10 MONTH

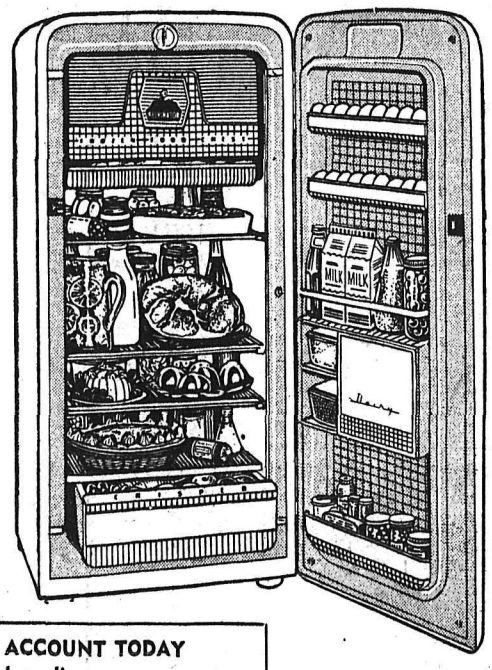

OPEN A BUDGET ACCOUNT TODAY
Buy your hardware and appliances on our easy time-payment plan
MARSHALL-WELLS STORE
Hipperson Hardware Co. Ltd.
395 Baker St. (Owners) Phone 497

Now Available
in this attractive
new
carton

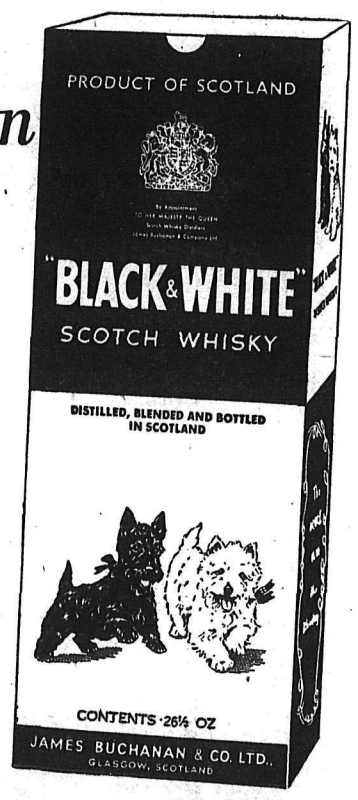

Now "Black & White" comes to you in this new and exclusive carton!

Serve this fine Scotch — it gives you pleasure no other whisky can. "Black & White" has a smooth mellow flavor and extra quality all its own — the result of blending in a special way from the pick of Scotland's whiskies.

The Secret is in the Blending
'BLACK & WHITE'
SCOTCH WHISKY
BUCHANAN'S

This advertisement is not published or displayed by the Liquor Control Board or by the Government of British Columbia