Nelson Daily News

Vol. 55 — NELSON, B.C., CANADA—MONDAY MORNING, JUNE 4, 1956 — Not More Than 6c Daily, 10c Saturday — No. 36

1441

PROVINCIAL LIBRARY
JAN 21 1956
PARLIAMENT BUILDING
VICTORIA B.C.

WEATHER FORECAST

Kootenay: Cloudy with showers and a few thunderstorms. Cooler. Winds. South 15 in main valleys. Low-high at Cranbrook and Crescent Valley 45 and 65.

IN CYPRUS...

Combined Forces Rout Two Gangs

5000 Troops Scour Wooded Country, Destroy Terrorist Caves, Hideouts

NICOSIA, Cyprus (Reuters) — British air, land and sea forces have captured 17 terrorists, smashed two gangs and seized arsenals and secret documents in a combined operation in the northwest corner of Cyprus, it was announced Sunday.

The operation "knocked another major crack in the terrorist edifice," an official statement said.

Paratroopers, marine commandpes and army units were used in the sweep, aided by air force helicopters and naval patrol ships.

The results of the sweep, which began May 17, were announced soon after Field Marshal Sir John Harding, British governor of Cyprus, left here for talks in London on anti-terrorist measures.

Nearly 5000 troops combed the rugged wooded country of northwest Cyprus in the operation. Most of their successes were scored in caves and hideouts later destroyed by troops.

Among terrorists captured were two men with £5000 prices on their heads. They are believed to be Solon Antoniou Pittarides and Andreas Polyviou, both of whom escaped from a detention camp for suspected terrorists. The official statement, however, did not mention them by name.

The statement said weapons captured compirsed 41 shotguns and 11 other firearms, including machine-guns and revolvers, 31 bombs and 2924 rounds of ammunition. In addition, large quantities of dynamite, gelignite and gunpowder were seized.

The operation was based "on information from many sources, including anonymous letters from members of the public," the statement said.

Mollet Warns Hands Off in Algeria

By HAROLD KING

PARIS (Reuters)—Premier Guy Mollet warned the newly independent governments of Morocco and Tunesia Saturday night to keep their hands off Algeria.

Winding up a three-day debate on North Africa, the socialist premier told the national assembly that France can never allow Algeria to becom a Moslem national. He said he presumes the Moroccan and Tunisian governments would not "risk their friendship" with France by interfering in Algeria.

Mollet reaffirmed that his government is prepared to carry out a "new order" in Algeria once the country is pacified. He said the nationalist insurgents know they have no chance of victory against the French forces.

Once again, Mollet pointed out that the solution adopted in Tunisia and Morocco cannot be applied to Algeria because it is an integral part of France and has a population of more thn 1,000,000 Frenchmen along with about 8,000,000 Moslems.

Mollet is taking the life of his four-month-old government on a confidence vote, scheduled Tuesday. Saturday night he asked for a vote on his policies in all fields at home and abroad instead of just North Africa.

In Saturday morning's debate Robert Lacoste, French cabinet minister resident in Algeria, predicted that France will find a triumphant solution to the rebellion "within a few months."

SAYS FISH HAVE GIFT OF GAB

LONDON (AP) — Kenneth Hayes, who keeps goldfish, said Sunday they talk.

"When it comes to gossip," the aquarist declared, "women are not in it with fish. Fish talk all the time."

Hayes said he wired his akuarium with highly sensitive microphones and a superamplifier and discovered that goldfish conversation sounds to human ears like grunts and squeaks.

Asked what the fish talked about, Hayes replied:

"Food I suppose. They're terrible gluttons."

Nehru Unhurt As Members Stoned

BOMBBAY, India (AP) — Language riots burst around Prime Minister Nehru and his Congress party Sunday for the second straight day. Nehru was unhurt but 25 party members were stoned and injured.

Police opened fire on the surging thousands and first official reports said they killed one rioter and wounded three others.

A communique later blamed the fatal shooting and two of the three woundings on a motorist firing in self-defence as the mob dragged him from his automobile.

The communique said 119 persons were arrested and 12 police and scores of demonstrators injured. Witnesses placed the number of injured at least 100 in three hours of rioting.

Police used tear gas shells earlier in the day to break up mobs trying to storm toward the beach where Nehru addressed a public meeting.

Nehru announced in his speech he is standing firm on his decision to exclude the city of Bombay from the proposed Marathi-speaking state of Maharashtra.

QUEEN ELIZABETH II takes a salute from marching Grenadier guards as she sits side-saddle on a police horse named Winston after traditional "Trooping the Color" ceremony at Buckingham Palace in London May 31. At right is the Duke of Edinburgh, her husband. At left is Col. Sir Thomas Butler of the Guards. Extra precautions were taken to guard the Queen after rumors that Cypriot gunmen had slipped into England with assassination orders. —(AP Wirephoto).

$130,000 Expansion for "News"

100 Evacuated at Creston; Troops Flown From Coast

CRESTON — Swirling waters of Kootenay River lapped to within two inches of the top of the Creston dikes in many places Sunday as civilian and army personnel joined forces to bolster the dikes and prevent flooding of 20,000 acres of fertile farm land.

An estimated 100 persons had been evacuated from their homes along the river.

The river had reached a height of 24.80 feet, about eight inches from the tops of the dikes, and one official said in the face of cloudy skies and a threat of rain that a heavy rainfall "could be disastrous." A six-inch rise was recorded Saturday and Sunday.

The river was expected to reach a crest Thursday, RCMP are patrolling all roads into the threatened area and only persons on official business are allowed to enter.

Seventy-five soldiers of the Royal Canadian Engineers were ordered to the area Saturday and were flown to Cranbrook from Chilliwack. Another 75 left Chilliwack by train late Sunday. About 100 civilians are also assisting.

A committee of civilian and army officials was set up Sunday to co-ordinate the battle. General C. R. Stein, Provincial Civil Defence Co-ordinator, suggested the committee after touring the area by plane, jeep and on foot.

The committee is headed by Magistrate Guy Constable, secretary of the Creston Diking Commission. There are three other members, including two army officers.

Dike workers have used an estimated 15,000 sandbags on hand and an additional 40,000 are on order.

65 ON DIKE

The most seriously threatened area late Sunday appeared to be 7,000 acres known as the Creston Reclamation Co. district. Five thousand sandbags had been used in that area alone and it was reported another 20,000 would be needed before dikes were secure.

Sixty-five persons were working on dikes in the district.

Tools had been flown in by the RCAF and the Red Cross and school board were carrying blankets and food to workers. Some temporary shelters have been set up.

General Stein was expected to go to Victoria today to report on the situation and ask the Provincial Government for help in obtaining boats and supplies to be used in case of a major dike break.

"The dikes have withstood eight days of levels over 23 feet, and will have to hold until Wednesday," said Mr. Constable. There was more danger from Kootenay Lake backing up and pouring over the dikes than from the river itself.

One reporter said the water had turned the dikes into a jelly-like mess. They were so soft that heavy machinery could not be used to strengthen them.

Troops were sent in at the request of Attorney-General Robert Bonner.

They are under the command of Major J. Vandoornick, who made an aerial observation of the river Sunday morning before stationing his men at three danger spots on the dikes—at the South end, Nick's Island and at Duck Lake.

The water gauge at West Creston ferry is almost totally obscured now. In 1948 the river flooded at 23.80 feet but since then the dikes have been built up.

The Kootenai River still menaces the town of Bonners Ferry in Northern Idaho.

SEVEN PERSONS FOUND SHOT

Five of Family Dead; Father Sought in Slaying

ERSKINE, Alta. (CP) — Seven persons were shot and killed on Sunday in the farm home of John E. Clark, Social Credit member of the Alberta legislature.

Inspector M. Laberge, heading a 12-man RCMP investigating team, said Clark is sought for questioning in the case.

Organized search for the slayer got under way late in the day when a police dog from High River was brought into this district 17 miles northwest of Stettler.

The dead:

Mrs. Margaret Clark, 36; the four Clark children, Jenena, 8; Ross, 7; Ann, 5, and Linda 4; George Anderson, 21, of Peace River, Alta., hired man on the Clark farm, and Bill Olah, about 30, a sailor in the Royal Canadian Navy whose home was believed to have been Medicine Hat. Olah, a visitor to the Clark farm, was wounded and died later in hospital in Stettler, about 100 miles southeast of Edmonton.

The Clarks were married in 1947. Mrs. Clark was the daughter of George W. Dinwoodie of Vancouver, B.C.

No reason for the mass slayings was known.

Queen, Duke Sail For Sweden

By FERN RICH

WINDSOR, England (Reuters)—The Queen and the Duke of Edinburgh sail today aboard the roal yacht Britainnia for a three-day state visit to Stockholm.

This will be the Queen's first glimpse of Stockholm, and the Swedish government has arranged a welcome that will be memorable.

When the Britannia, which sails this evening from Teesport County Durham, arrives in Swidish waters next Friday at 6 a.m., she will have an escort of 300 jet fighters flying in the form of a four - leaf clover 'for happiness and good luck."

The visit will be a family affair as well as a state occasion, because Queen Louise is an aunt of the Duke of Edinburgh. Admiral Lord Mountbatten, Queen Elizabeth's aide-de-camp and the duke's uncle, will be in the royal entourage. Queen Louise is his sister.

Neighbors Help Confessed Bandit

FERGUS FALLS, Minn. AP) Neighbors from miles around rolled their tractors to the farm of confessed bank robber Vernon Richter Saturday to help plow his soybean and corn fields.

Overwhelmed with gratitude, Richter, father of six children, said he "couldn't understand why they are willing to help me after the mistake I made."

Fourteen tractors, operated by friends who refused to turn their backs on the 31-year-old farmer, worked the 135-acre tract.

At the Richter home, the farmers' wives served lunch for the volunteer crew. After the plowing and discing, Richter's neighbors helped him seed his crops.

Sheriff Russell Broberg said Richter admitted robbing the Northwestern State Bank at Ulen, Minn., of $1,158 two weeks ago because his bills were piling up and he was desperate for money.

Richter is free on $10,000 bail.

"We're trying our best to give him a helping hand," said Harold Haarstad, Richter's nearest neighbor. "He's a nice fellow and a good worker."

Sawmill Closed at Castlegar

At Trail, Groutage Avenue, always hardest hit by high water on the Columbia river, was completely under water and boats were being used. City crews laid sandbags on Groutage Avenue to prevent damage. Darrow Casey vacated his home for the third straight year.

City engineer Sanders said the situation is well under control. He said Sunday it appeared certain the river would rise higher than 43 feet at Trail. If the river continues rising at Revelstoke, he said, it would be 1948 all over again or a situation very close to it. The river rose to 46.17 in 1948.

The Columbia at Castlegar closed Celgar Development Company's sawmill and Elk Drive-In Theatre.

The Columbia there reached 29.4 feet Saturday, two feet below last year's peak of 31.3 feet. About 140 men were put out of work by the shutdown.

The school bus from Renata to Castlegar has been taken off due to water on the road in seven places.

Many Nelson district residents spent considerable time over the weekend working on their Summer homes preparing them against high waters of Kootenay Lake in the Queen's Bay area. Several Balfour homes are surround by water.

Cottonwood Creek at Nelson, which flooded Canadian Pacific Railway yards Friday, subsided Sunday. The West Arm of Kootenay Lake rose eight inches over the weekend and was beginning to lap into Lakeside Park.

Kootenay Lake ferry service was restored to normal Sunday morning, when the MV Balfour went back to the run. Trouble caused when driftwood jammed between the propellor and wheel was cleared up.

"Over-height" trucks are being restricted to the Balfour, highways officials said. Those with a height of 11 feet and under still being carried by the MV Anscomb. When over-height trucks are carried, the Anscomb first unloads the trucks, then backs out from the dock to turn around to permit unloading of cars, and it was felt that water conditions now make this a dangerous practice.

River ferries at Nelson and Castlegar face no interruption of service, it is felt. At Nelson, the water must rise some distance before it affects ferry landings, and even then, ramps can be built up officials said.

U.S. Considers New Arms Stand

By JOHN M. HIGHTOWER

WASHINGTON (AP) — The Eisenhower administration is reexamining its strategy on disarmament negotiations with Russia. It hopes to avoid a new deadlock due to Soviet rejection of President Eisenhower's "open skies" approach to arms control.

President Eisenhower and his special assistant on disarmament, Harold E. Stassen, are reported to believe that the Soviet government, Harold E. Stassen, are reported to believe that the Soviet government also may be trying to find ways of keeping disarmament talks fluid. They hope that Russia will move toward an eventual agreement.

Whether secretary of state Dulles shares such hopes is unclear. Dulles has recently given evidence of disagreement with Stassen in estimating Russian behaviour.

There also apparently have been differences on judgment between Stassen and military authorities. This situation is said to have made it necessary for Eisenhower personally to resolve disagreement within his official family by making presidential decisions on the course to be followed.

Water Levels

Nelson, Saturday, 17.30; Sunday, 17.58 (Readings taken at 8 a.m. By Sunday night the level was 17.63).

Wardner, Saturday, 11.98; Sunday, 12.00.

Creston, Saturday, 24.59; Sunday 24.80.

DUBLIN (CP) — One hundred and five Canadian-held tickets were drawn Saturday in the Irish Hospitals' Sweepstakes on the Derby, to be run next Wednesday at Epsom, England.

Nelson's Newspaper Doubling Premises After 50 Years Here

Extension and renovation of The Nelson Daily News building will start soon, C. W. Ramsden, general manager, announced on the weekend.

The big program, first on such an extensive scale in the newspaper's long history, will cost in excess of $130,000.

T. H. Waters Company of Nelson will be the general contractor. The firm will also arrange sub-contracts, and wherever possible, all practical work will be done by local concerns. (See sketch on page 10.

The premises at 266 Baker Street will be more than doubled by new construction at the rear and to the West of the present building. About 7500 square feet of floor space will be added by the steel, concrete and building block structure.

To make way for the huge wing, properties purchased to the West of the existing building will be wrecked. A house and a garage will be torn down.

The new section will provide accommodation for the commercial printing plant, composing room, press room and storage.

Thus heavy machinery, now located on top and main floors, will all be on ground floor level. Economy of production will be the major advantage of this move.

The new area has been so designed as to centre around the newspaper press room. The gigantic 50-ton rotary press and other equipment will remain in place.

The editorial department now on the second floor will move downstairs to space currently occupied by the commercial printing department. Renovation of general office area will put general and private offices in one large area.

CKLN OFFICES

The second storey which the composing room now shares with the editorial department, will become the offices and studios of radio station CKLN, also owned by the News Publishing Company. This phase of development is not included in the contract.

"It is expected that after engineering research in connection with radio operations, we will announce a similar development for CKLN, provided that engineering research indicates further coverage can be obtained," Mr. Ramsden stated.

The entrance will be changed so that access to general offices, the new editorial department and the new radio station offices will be made via a central lobby.

Structurally, there will be no change in the building erected by London and B.C. Gold Fields Ltd., around the turn of the century. Its venerable brick face will look out on Baker Street as it has through the last 50 years.

The interior transformation will be tremendous. Modern offices with acoustic tile and up-to-date finishings, a streamlined printing plant, an entirely new heating plant with humidifying equipment to improve printing conditions — these are some of the things which will give the Daily News its "new look."

When the new building is completed (by late Fall, it is hoped) some new machines will also be installed.

The present ground floor space of 6700 square feet will be increased to more than 11,000 square feet. This, with the present upstairs floor space of 2500 square feet, will give a total working area of 13,600 square feet.

EYE TO THE FUTURE

Modern offices and expanded production areas will do more than enable The Daily News to keep pace with demands of a growing newspaper and commercial printing department.

"It is anticipated that the plan will provide for future growth in these departments," the general manager states.

Speaking on the role The Daily News plays in Kootenay-Boundary life, Mr. Ramsden further stated:

"It is not generally known that the owners of the News Publishing Company are all either present or former residents of Nelson and district. Their faith in this city and the district has prompted them to undertake this expansion program.

"The support of Nelson and district business firms down through the years has made it possible to maintain the Daily News' high standards as one of Canada's outstanding small city newspapers."

The News Publishing Company ranks as one of Nelson's larger industries, employing in all departments more than 50 persons. Last year the payroll amounted to more than $160,000.

Decentralization Of Power in New Russ Move

MOSCOW (Reuters) — Russia Sunday announced the abolition of the federal justice ministry and the reorganization of other departments under a decentralization program giving wider powers to 16 constituent republics.

Although ultimate control remains in Moscow, the changes are seen by observers here as part of a current drive to improve efficiency and reduce bureaucracy.

As well as the administration of justice, the decentralization measures affect light industry, textiles, grain and roads, and inland waterways.

NINE DIE IN COLLISION

Three Children In Serious State In Hospital

WEYBURN, Sask (CP) — Nine persons were killed and three seriously injured Saturday night when two cars collided near this town 70 miles southeast of Regina.

A child, a woman and seven men died in the crash, some in flames that enveloped one car just after the accident. Three children seriously injured are in hospital here.

Two passing motorists pulled a child from the burning car after smashing a window with a stone but were driven back by flames before they could get to five male passengers, all oil workers.

They were identified Sunday as owner and driver Robert Prive of Stoughton, Sask.; Walter and James Thorlakson and Peter Haverchuk, all of Wynyard, Sask., and Joseph Popadynec, address unknown.

Killed in the other car were elderly Leonard Pickard, and Mr. and Mrs. George Pickard and their son Lloyd, 9. All were from Bienfait, Sask.

Reported in satisfactory condition in hospital were two other Pickard children—David 10, and Gerald, 5—and Randy Haverchuk, the two-year-old boy who was pulled from the burning car. Doctors said Sunday that all three children were suffering multiple fractures. Two children were found alive in the other car laying sideways in a ditch.

GAS FUMES KILL THREE MINERS

MONROE, Utah (AP) — Gas fumes Sunday killed three uranium miners in a 100-foot deep mine shaft near this central Utah town.

The dead were identified as Bill Smith, John Gutditt and Mike Mendieta, all of Tooele, Utah.

George Smith, Bill's father, told police that Saturday night he and the three victims set off a blast in the mine to loosen some ore they suspected of containing uranium. This morning the three victims went to work the mine while he went to buy some supplies. When he returned he found them dead.

Police said the deaths apparently were caused by gas created by last night's explosion.

JEAN HERSHOLT

. . . kindly Doctor Christian of movie and radio fame, died of cancer Saturday after year-long illness. (See also story page 9.)

CCFer Urges Labor Protest on Pipeline

TORONTO (CP) — Alistair Stewart, CCF member of Parliament for Winnipeg North, predicted Saturday that the Liberal government will throw Commons Speaker Rene Beaudoin "to the Wolves" to get its own way on its proposed natural gas pipeline deal.

He told 200 persons at a public meeting that the Liberal government has "thrown the Speaker to the wolves and he may be thrown further to the wolves to protect their own petty digniy." The meeting, sponsored by the Toronto District Trades and Labor Congress and the Lake Shore Labor Council, passed a resolution demanding the government withdraw its pipeline bill immediately and call a general election on the issue.

It asked that a crown corporation be established to build the line, which would carry Alberta gas to Ontario and Montreal.

The resolution called on the Toronto city council and the Canadian Labor Congress to support the stand and asked all labor groups, other organizations and private citizens to send telegrams to Prime Minister St. Laurent protesting the proposed legislation.

And in This Corner...

WATERLOO, Ont. (CP) — Henry Kuehl had often heard about his almost namesake, Henry Quehl of nearby St. Clements.

He wondered where he resided, what he did for a living and what he looked like.

Saturday they met. Cars driven by both collided at an intersection here.

DEWSBURY, England (AP) — Mill owner John Day installed a new set of automatic fire extinguishers in his place of business and called in local police and firemen for a demonstration.

Beaming, he kindled a blaze under an expensive carding machine and stood back.

Automatic jets were supposed to squirt carbon dioxide gas on the flames. They didn't.

Day hurriedly pulled a hand operating lever to set the fire-fighting equipment in operation. Nothing happened.

He yelled for workmen, who doused the flames with buckets of water. The damage: £300.

SPOKANE (AP) — Some historians say Nero really didn't fiddle while Rome burned, but fireman James Studebaker certainly danced Friday night at the annual fire department ball while his car blazed in the parking lot.

A crew from Studebaker's home station, No. 3, responded to the alarm and put out the motor fire. Damage was slight.

CATANIA, Sicily (AP) — Firemen got an unexpected assist Friday night in dealing with a fire in a carpentry shop.

The flames ate through a wooden partition and burst the vats and bottles in an adjoining wine store By the time the firefighters arrived, the wine had almost extinguished the blaze.

ADULT ENTERTAINMENT
Shows at 7:00-9:00
"Latest World News"
"Frontiers to Guard."
"Stage Door Magoo"

STARTS WEDNESDAY
Anna Magnani
In her acamemy award winning performance.
Paramount presents
BURT LANCASTER · ANNA MAGNANI
IN HAL WALLIS' production of TENNESSEE WILLIAMS'
THE ROSE TATTOO

THE BOLDEST STORY OF LOVE YOU'VE EVER BEEN PERMITTED TO SEE!
VISTAVISION
CIVIC A FAMOUS PLAYERS THEATRE

STARLIGHT Drive-In
SHOWS TONIGHT AND TUESDAY
Time 9:00 p.m. — Last Complete Show 9:40 p.m.
"Shack Out on 101"
Terry Moore, Frank Lovejoy, Kennan Wynn
PLUS
CARTOON AND SHORTS

CASTLE THEATRE
Castlegar, B.C.
TONIGHT and TUESDAY
Shows at 7 and 9 p.m.
"THE BIG KNIFE"
Jack Palance, Ida Lupino, Shelly Winters.

AUTO-VUE
TRAIL, B.C.
Tonight and Tuesday
Time: Approximately 9:00 P.M.
"MISS ROBIN CRUSOE"
(Technicolor)
Amanda Blake and George Nader
SHORTS and CARTOON

Charged In U.S. Tea Smuggling

CHICAGO (AP) — Two men were charged here with smuggling $5600 worth of dehydrated food and tea from Hong Kong into the United States from Canada.

They are Harry Chad, 39, of Burlington, Ont., a truck driver, and Joseph Wing Leong, 24, a Chicago importer. They were indicted by a federal grand jury.

The government said Chad had the truck sealed by customs men at Windsor, Ont., ostensibly for a trip to Winnipeg, via the United States. The sealing gave the shipment status of an intra-Canadian cargo. The government said that by breaking the seal and unloading the goods in Chicago the men evaded U.S. import customs costs.

Vince Mazza Signed as Coach

ROCHESTER, N.Y. (AP)—Vince Mazza, former end with Hamilton Tiger-Cats of the Big Four Football Union, Saturday was named coach of Rochester Pros, newest member of the Ontario Rugby Football Union.

Rochester, recently accepted into the ORFU, is the first U.S. team to be represented in a Canadian football league. Other loop clubs are Toronto, Sarnia, Kitchener and London.

WASHINGTON (AP)—The government Sunday was reported to have decided that if any Chinese citizens now serving sentences in U. S. prisons wish to go to Communist China they will be released and permitted to do so.

PHARMACY IS OUR BUSINESS
And We Are Proud of It.
Your Prescriptions Compounded
Promptly - Carefully
At Moderate Prices
Free Delivery
Nelson Pharmacy
"Your Fortress of Health"
433 Josephine St.
Phone 1203 Nights 394-L

Give To Your
COMMUNITY CHEST
Your Donation Helps Support 19 Welfare Agencies

Female Help Wanted
Experienced Bookkeeping Machine Operator.
Shorthand helpful but not essential.
Good salary to qualified person.
BOX NO. 3726,
NELSON DAILY NEWS

Trail Man New West Kootenay Legion Head; Back Boys Town

ROSSLAND — James C. Hall of Trail was re-elected chairman of the Canadian Legion West Kootenay zone in the final afternoon session of the two-day zone spring convention here Sunday.

Chairman Hall was elected by the eight branches represented at the convention over R. E. Watts of Nelson branch. G. Smibert of Castlegar-Robson branch was elected to the vice-chairmanship by acclamation.

The 85 delegates of the Canadian Legion and Ladies' Auxiliary from Edgewood, Nakusp, New Denver, Slocan City, Trail, Rossland, Nelson, Salmo, Fruitvale Grand Forks, Castlegar-Robson and Kaslo branches dealt with eight resolutions during business sessions in the Canadian Legion Hall.

The delegates from West Kootenay endorsed the proposed plan for a boys' town sponsored by the British Columbia Canadian Legion. The plan was suggested by a special provincial committee set up to look into possible Legion projects.

The Legion is to spearhead such a project, which they hope will "alleviate juvenile penal institutions" and financial support will be solicited throughout the province. It was reported that plans for the home, possibly to be situated on Vancouver Island, will be finalized in October. The home would be open to all young boys between the ages of 12 and 16 years, homeless or delinquent.

FUTURE GRANT

It was noted at the meeting that the project would be sponsored by the Legion but would be supported by each community in the province. The provincial director of the Child Welfare Department is reported wholeheartedly in favor of the scheme, as is Attorney General Robert Bonner.

If the project is successful after a year, the Legion hopes to receive a grant per child from the provincial government.

Resolutions on membership, fees and bylaws were discussed. Delegates approved the institution of a membership trophy to be awarded each year to the zone branch having the largest percentage increase in membership during the year.

Discussion was also held on the possibility of interpost branch visits with branches of the American Legion in Metaline Falls, Colville, and other branches in the United States.

Fruitvale was chosen over Nelson to be host to the Fall West Kootenay zone convention in October.

A general report from the provincial command in Vancouver was given by Larry Harrison, executive assistant secretary of the B.C. command. W. G. H. Roaf of Vancouver, district administrator of Dominion Veterans Act for B.C. and Alberta, spoke on the laws of DVA and described the various types of pensions for veterans and war widows.

MEMORIAL PARADE

One of the highlights of the Sunday program was the parade to the cenotaph and memorial service, conducted by Captain G. Holden of the Salvation Army. Led by the Rossland city band, delegates marched from the Legion Hall along Columbia Avenue and stood at attention before the cenotaph while the flag was lowered to half mast and wreaths were laid by Legion and Auxiliary members.

"It is well for us to stand here for a moment and think of the cost of the freedom we enjoy," Captain Holden said. "To us is given the responsibility of shaping our communities, our country and our world as these fallen men would have had it. Let us work and plan earnestly that we may pay our debt to these men," he said.

The 51 delegates from 12 branches of the Women's Auxiliary to the Canadian Legion met Saturday afternoon in the Legion Hall.

Mrs. E. J. Horner of Kaslo was re-elected chairman of the West Kootenay zone while Mrs. J. Vrooman of Edgewood was elected first vice-president, and Mrs. H. Steenhoff of Nakusp was elected second vice-president.

A resolution was passed sanctioning participation of the women in the discussion at the joint meeting of the men and women Sunday afternoon. Reports from the various branches were heard and discussion was held on a number of bylaws.

About 130 attended the banquet in the Sav-More Building Saturday night which was followed by a dance in the Legion Hall.

Guest speaker B. McNaughton, of the personnel staff of the Consolidated Mining and Smelting Company in Trail, recalled how the Legion came to the aid of servicemen during World War two. In the last ten years the Legion has experienced a growth unparalleled in its history," he said.

"The scope of your activities and influence is far greater than anything dreamed of by those who were responsible for the Legion coming into being," he said.

Mr. McNaughton suggested that the Canadian Legion extend its services to offer a welcome and friendship to new citizens of Canada.

Other speakers included B. Lamb, zone commander from Castlegar-Robson branch, chairman J. C. Hall and W. G. H. Roaf. Delegates were welcomed to the convention by Mayor Harold S. Elmes of Rossland.

Kinnaird Civil Defence Wins Praise for Handling of "Crash"

KINNAIRD — Kinnaird Civil Defence rescue teams were on the job Friday night at the scene of a simulated plane crash, handling the rescue of casualties in a manner which won high praise from civil defence officials present at the disaster.

In the "crash" a plane struck the roof of a home, inflicting casualties among occupants. The rescue team, first team under the direction of Ted Cowlin, and second team under Joe Beauchamp, were busy in no time searching the debris for victims.

Castlegar first aid men were called and were under the direction of Frank Richardson of Castlegar, who also furnished ambulances for dispatching the casualties to hospital.

The rescue men located seven "casualties," the first being a hysterical woman, suffering from facial lacerations, who was dragged from the plane wreckage, screaming. Of others in the plane, three in all, one was blown out on the roof of the house, and had to be treated for spine injury and burns on the hands, she was then lowered from the roof on a stretcher, using the ladder method. The third of this group was a man with a compound fracture of the left arm.

One victim was found in a car wrecked by fragments of the plane striking it. This man had serious wounds in the abdomen and forehead.

A man and his wife who were in the house at the time of the disaster, were struck by falling debris, the man having a fracture of the left leg, and a broken nose, and his wife being in a severe state of shock and suffering from a lacerated left hand.

The casualties were made up by Trail civil defence men, Charlie Haggarty, and the effect was startling in its realism. Most of the bystanders found it hard to believe the wounds were "faked."

Within one hour and a half the casualties had been treated and were in the hands of welfare people, who registered them at the clearing station. Girl guides gave valuable help to the first aid men.

The operation was carried on under adverse conditions, the casualties were forced to suffer exposure to chill and drenching rain while awaiting the ambulance, and crowds of curious people gathered to see what was going on, making the rescue work more difficult.

Local RCMP co-operated in directing traffic and clearing a road for the ambulance, etc.

The power unit in the civil defense truck provided flood lighting for the first aid and rescue men.

When all patients were safely cleared out, all those taking part held a discussion on the general handling of the disacter.

Civil defence officials from Trail and Nelson spoke highly of the Kinnaird group.

Nelson representatives were J. G. James, assistant civil defence co-ordinator, C. Ray Higgens, Nelson Chief Warden, Miss Flora McLean, of casualty simulation, and Mrs. E. W. White, Welfare.

Also present was Nelson city council Alderman W. Stan Smith, who stated the Kinnaird organization should be justly proud of itself.

A. V. Marcolin, C D co-ordinator for Trail, said the Kinnaird men were one of the most enthusiastic units in operation in the whole of Canada.

R. Roberts, provincial instructor, hoped to see the Kinnaird men enter a rescue team in the province-wide-competition, to be held shortly.

He also remarked that, with constant practise, these gratifying results could be still further improved.

F. Richardson of Castlegar was in charge of First Aid and Castlegar First Aid men were, C. H. King, K. Rigby, Dick Zukoff and Kinnaird First Aiders were F. Morran and J. Henderson.

Constable O. Latour stated RCMP would always be glad to help.

Other speakers were H. J. Warner, local rescue instructor, Mr. James, Nelson assistant co-ordinator, Mrs. W. Jacobson, welfare co-ordinator for Kinnaird, Ab Culley, Kinnaird commissioner, Miss Flora McLean, RN, of Nelson and Steve Jankola of Kinnaird, CD co-ordinator.

Members of Kinnaird Little Theatre furnished the "victims" Jack McLeod, Wally Walper, Gordon Smibert, Bernice Scott, Joan Johnson, Marjorie McBain and Jean Fitzpatrick.

The Kinnaird Welfare Group supplied hot coffee.

PERFECTION OF CREATION EMPHASIZED

The rich fruits of understanding the completeness and perfection of God's creation was emphasized at Christian Science services Sunday.

Scriptural selections in the Lesson-Sermon entitled "God the Only Cause and Creator" included the following from Isaiah (25:1): "O Lord, thous art my God; I will exalt three, I will praise thy name; for thous has done wonderful things; thy counsels of old are faithfulness and truth."

Among the passages read from "Science and Health With Key to the Scriptures" by Mary Baker Eddy was the following: "Spiritually to understand that there is but one creator, God, unfolds all creation, confirms the Scriptures, brings the sweet assurance of no parting, no pain, and of man deathless and perfect an deternal."

SINGER OFF TO RUSSIA

NEW YORK (AP)—Jan Peerce, a New York lower East Side boy who made good at the Metropolitan Opera, took off Sunday for a month's tour of Russia. The tenor said he will be the first American singer to appear in an opera at Moscow's Bolshoi Theatre.

We Have Openings for
STUDENTS
to
ARTICLE FOR
Chartered Accountancy
If you have a Junior or Senior Matriculation you have an excellent opportunity to enter a respected and remunerative profession by serving a term of articles with a local firm of Chartered Accountants.
Phone 1584 Nelson 638 Baker St.
MEREDITH, BRUCE, BALDWIN & KITTO
Nelson, B.C. Vancouver, B.C.

Rain Eases Coast Fire Hazard

VANCOUVER (CP) — Rainfall of .58 of an inch in the 24 hours up to Sunday night helped "tremendously" to ease the forest fire hazard in British Columbia, Chief Forester D. B. Taylor of the Vancouver Forest District said.

Mr. Taylor said he was considering recommending to lands and forests minister Ray Williston that a ban on recreational use of forests be lifted.

"But it all depends on Monday's weather," he said. "If it turns hot again, we're back in trouble."

Forecasts for today called for sunny period and the weather office said rain today and tomorrow is unlikely.

Mr. Taylor said few fires started during the weekend. Those already burning were not expected to spread.

Creston Child Drowns In Tank

CRESTON—A six-year-old boy was drowned here late Friday when he fell into a septic tank.

Barry James Holmes apparently stepped through rotted boards at an auto court where his parents, Mr. and Mrs. Alf Holmes and their four children, had moved when their home on the Goat River bottom was flooded.

"We moved here to escape the water, but it seems the water still had to get our boy," said the grieving father. They had moved to the Lone Pine Auto Court.

Missing since 4:30 in the afternoon, it was not until 1:30 a.m. Saturday that his father located his body when he probed the septic tank. A bruise on the boy's forehead suggested he may have received a blow that prevented him from calling out.

An inquest is to be held.

Wedding Couple, 7 Others Killed

FENCE, England (AP)—A June bride still in her wedding finery, her husband and seven members of the bridal party were killed early Sunday in a collision of their car with a bus.

"It was awful," said G. A. Hughes, who lives near the site of the crash. "A horrible noise, and then when they recovered the bride's body she was still wearing her wedding gown and her bouquet was held tightly in her dead hand."

The bride of a few hours was Florence Avis Curbishley, 21. The bridegroom was John Curbishley, 22.

Curbishley's mother, grandmother and uncle were killed along with four close friends.

Children's Film Programs for '56-57 Arranged at South Slocan Meeting

SOUTH SLOCAN — Thirty delegates from Nelson, Castlegar, South Slocan, Crescent Valley, Slocan City, Kinnaird and New Denver gathered at the West Kootenay Power Plant hall here to discuss arrangement of the 1956 children's film series.

The conference recommended that programs start September 29 at Grand Forks, with the circuit running West to East.

Mrs. W. Jacobson of Kinnaird recommended that the programs be balanced and spaced as to subject matter and time, and that the films be mounted on two 1600 foot reels. The recommendation was passed unanimously.

Other features discussed and approved by voting delegates were: 1, continuation of a printed program; 2, a geography quiz for elementary children placed in the program; 3, more abstract color films; 4, Nelson to splice and mount films with last point rearranging films to return to film offices; 5, financial arrangements as in 1955-56.

WORK WITH SCHOOLS

More promotion with schools was suggested. It was reported that a personal visit to each teacher or room could be arranged through school principals.

The session also discussed an international film program, as recommended by Graham Smith of Castlegar. This, he said, would revolve on a "block basis," and would gather films from all parts of the world. The schools could benefit greatly from such a program, he added.

A cooperative plan for a Film Society type of program was brought forward by Mr. Smith, and enthusiastically endorsed. Nelson and Castlegar would be showing centres, South Slocan and Crescent Valley taking membership in the Castlegar group once it was in operation. It was suggested by Mr. Jacobson that the matter be left with W. P. Orr who would report to the Nelson Cinema Guild.

Prior to the banquet, tours of the plans and gardens were provided by the Power Company, and guided by N. Roberts, R. Mulloy and Mrs. J. Street.

In the evening three films were screened. Of historical interest was Lumiere Program, a complete reprint of the first public film show in Britain in 1896. A short children's film, "Bird Neighbors" demonstrated the new production releases of the National Film Board. To conclude the second annual conference, H. H. Hinitt of Nelson gave an interesting lecture on his film production "Game Trails of B.C."

Cpl. Toby Tobiasen, soon to be transferred from Crescent Valley to the Okanagan by the RCMP, was given a special vote of thanks by delegates for his work in the children's program and Film Council movement.

The conference was under the chairmanship of Mr. Smith, with Mr. Orr of the National Film Board as organizer and co-ordinator.

John Popoff Passes, Aged 68

A district resident since 1920, John Popoff, 68, died Saturday night at his son's home in Nelson.

Born in Russia, he had come to Canada with his parents in 1898, when they began farming at Verigin, Sask. Married there, he came to Brilliant in 1920 to farm and also do carpentry work. In 1928 he moved to Perry Siding, and 1955 to Nelson.

He is survived by three sons, Mike of Nelson, Andrew and William of Perry Siding; six daughters, Mrs. Mary Poznikoff, Mrs. Mabel Babakaef, Crescent Valley; Mrs. Anne Sukeroff, Shoreacres; Mrs. Florence Ribalkin and Miss Vera Popoff, Perry Siding, and Mrs. Polly Hoodicoff, Thrums; and one sister in Benito, Man. Funeral will be held at Perry Siding.

The Weather

NELSON:

Saturday	52	81	.45
Sunday	41	75	1.2
Toronto	45	56	.15
Calgary	43	77	—
Penticton	56	76	—
Victoria	49	52	.63

England's Team Named

LONDON (AP) — England Sunday named 18 men for the first cricket test match against Australia opening at Trent Bridge Thursday. The 11 to play will be announced just before the start.

They are: Pete May, captain, Bob Appleyard, Revor Bailey, Colin Cowdrey, Godfrey Evans, Tom Graveney, Jim Laker, Tony Lock, Alan Moss, Peter Richardson, Britain Statham, Johnny Wardle and Willie Watson.

The only newcomer is Peter Richardson, 24-year-old left hand batsman. As the only regular opener in the 13, he is certain to play.

Henry John, Salmo Village Clerk, Well Known Customs Officer, Dies

A familiar figure to hundreds of motorists who crossed the boundary line at Nelway during the many years he was in charge of the Canadian customs office there, Henry John of Salmo died at Kootenay Lake General Hospital in Nelson Sunday morning. He was in his 67th year.

Salmo's first chairman of the board of village commissioner's, Mr. John was village clerk at the time of his death. He was also a stipendiary magistrate, honorary president of the Canadian Legion and member of the Masonic and Knights of Pythias lodges.

Born at Merthyr Tydfil, South Wales, August 31, 1890, he was educated at Taunton College, in Somerset. He entered the London Provincial Bank in London, and in 1911 came to Canada to work at the Bank of Ottawa in Ottawa.

He came to British Columbia in 1920 and in 1927 entered the customs service at Nelway, retiring a few years ago.

Besides his wife, Grace, he is survived by four sons, Allan of Beaver Falls, Edward of Salmo, David of Emerald Mine, and Peter of Fruitvale; one sister, Mrs. Harris, Wales; one brother, Joshua, Vancouver, and 14 grandchildren. A son Merlin, pilot officer in the RCAF, lost his life in World War II.

PLAID WORK SHIRTS
Something a Little Different . . .
Good quality cotton in woven plaid patterns, pre-shrunk and well finished.
Size range 14½ to 17½
EACH $3.50
Godfreys'
PHONE 270 BOX

STOP
In At
Jonella Cleaners
For Complete
★ WARDROBE SERVICE
★ FINER DRY CLEANING
★ REPAIRS AND ALTERATIONS
No Parking Problems
10% OFF For Cash and Carry
JONELLA CLEANERS
"Nelson's Only Drive-In Cleaners"
517 VICTORIA ST. PHONE 1042
LOCATED IMMEDIATELY BEHIND SAFEWAY

The Standard Man told me about the one big plus in gasolines

"Detergent-Action" PLUS new power! You get new power from the highest octane in Chevron history—power for tough pulling in the fields, smooth pick-up on the highway. PLUS "Detergent-Action", the Chevron exclusive that cleans away carburetor deposits to end forever the biggest single cause of engine trouble.
What's more, the new Chevron Gasolines control a major source of harmful combustion acids—they can preserve the life and power of your engine up to 135% longer! Get the *big plus* in today's gasolines for your car and truck, in both Chevron Supreme and Chevron Gasoline.
For information on any Standard Oil product, call
BUD MAWER
95 Government Rd. Telephone 1153

12 Planned by End of Month . . .

Forming Columbia Valley Recreation Commissions

INVERMERE — Columbia Valley communities are now forming Recreation Commissions under the supervision of J. B. Ostrum. Regional Director for East Kootenay for the Community Programmes Branch of the Department of Education.

Commissions have been formed at Edgewater, Invermere, Golden, and Windermere and will be formed shortly at Canal Flat, Giant Mascot Mine and Wilmer. By the end of June Mr. Ostrum plans to have 12 Recreation Commissions functioning in his area.

In many communities which have community centres the Recreation Commission is planned around the organization which manages the community centre. Purpose of the commission is to ensure a well-balanced, well organized recreation program for each community and a grant is given by the department to assist in fulfillment of the program.

At Edgewater president of the recreation commission is James Pattison. At Windermere Mrs. Philip Geiger and Mrs. Hal Bavin represent the PTA on the commission and Roy Clement is a member at large. Two other members will be appointed by the Windermere Community Association.

At Invermere Corporal Kenneth McHale, chairman of the board of management for the Lake Windermere Memorial Community Centre, will be president of the Recreation Commission which is organized in conjunction with the community centre.

Vaughan Kimpton is president of the Golden Recreation Commission.

Each commission functions independently planning recreational activities for its particular community on an athletic, cultural and handicraft program according to the desires and needs of the area.

Kaslo To Vote On Power Plant Bylaw June 21

KASLO — A special meeting of Kaslo City Council gave second and third readings to bylaw No. 445, the auxiliary power plant bylaw, 1956. City Clerk P. T. Dunn advised that he had received preliminary approval of the bylaw from the inspector of municipalities.

It was also decided that two public meetings will be held in connection with this bylaw on June 15 and June 19. The clerk was instructed to arrange that prepared circulars in connection with the bylaw be mailed on or about June 11, and also to prepare an up-to-date voters' list of all owners of property in Kaslo. It was decided that a poll of the electors to be held in the council chambers on June 21 to enable the electors to vote on the power plant bylaw. Mr. Dunn will be returning officer and Walter Butler was appointed deputy returning officer.

Mayor Green stated that several interviews had taken place with council by representatives of Kootenay Forests Products Ltd., regarding foreshore lease, and he instructed the clerk to write to R. E. Burns, Superintendent of Lands at Victoria to the effect that council was in full accord with granting of the foreshore lease to the firm as outlined in red on a plan covering this area.

Alderman Augustine referred to the matter of lack of water in the cemetery. That the present pipe line was badly corroded and he felt that something should be done in the very near future. Alderman Augustine will investigate this matter and report at the next regular council meeting.

Buckerfield Heads Cancer Society

QUEBEC (CP) — R. B. Buckerfield of Vancouver was reelected president of the Canadian Cancer Society Saturday at the first meeting of the new national board of directors which followed the society's annual meeting.

Reelected vice-presidents were George Cowie of Montreal, Carl French, Toronto, and N. H. Gosse, Halifax.

Dr. R. M. Taylor will serve another term as executive director, George Pifher will remain as secretary-treasurer and B. Osler was reelected honorary solicitor. All are from Toronto.

New national directors include C. Inglis, Moose Jaw, representing Saskatchewan; and Fred Kenny, Calgary, director at large.

READ THE CLASSIFIED DAILY

Mrs. Owen Of Cranbrook Dies

CRANBROOK — Less than a month after the death of her husband, longtime resident Mrs. Lewis Owen died Thursday at St. Eugene Hospital after a short illness. She was 62 years old. Before her marriage in 1926 she was Rose Nellie Davies and was a longtime employee at Cranbrook post office.

She was born at Llanvihangel, Crucorney, Wales, and came to Canada and Cranbrook with her mother and brother in 1910. She was a member of Christ Church parish. Surviving her are her brother, Edgar Davies, half-brothers Thomas and Jack Phillips, nieces Mrs. Leonard Bohan, Mrs. Arthur Hearn and Mrs. Allan Ritchie, and a nephew, Jack Willicome, all in Cranbrook.

Rev. F. D. Wyatt officiated at the funeral Saturday at Christ Church, and burial was in Westlawn.

WESTERN OAK

The Oregon white oak tree, one of many oak species in Canada, is found only in British Columbia.

Berger Best Actor In B. C. Drama

NANAIMO (CP) — Ion Berger of the Vancouver Repertory Players was named the best actor of the B.C. Drama Association fourth annual festival which concluded here Saturday night.

Berger took the part of the young man in "Hello Out There" by William Saroyan.

Best actress award went to Eve Tawrence of the Grand Forks players who was cast as Mrs. Kentish in "The Good and The Bad" by Philip Johnson.

1800 Attend Fernie Bingo

FERNIE — Mrs. Alex Lozza of Fernie won $500 in the Fernie Kinsmen Car Bingo held in Fernie Saturday night.

The car was not won because no one had blackout before 52 numbers were called. Mrs. Lozza's win was very popular as she is a widow who lost her husband in a coal mining accident in nearby coal creek over ten years ago.

Proceeds of the event, attended by a crowd estimated at 1800, will be used for Kinsmen charitable purposes.

Other winners were Mrs. Margaret Pizone of Fernie, Berverley Belway of Cranbrook, Andy Marushko of Natal, Joe Hewgo of Fernie, Mrs. Anne Belway of Cranbrook, Mrs. Robert Glover of Fernie, Orlando Ungaro of Natal, Mrs. John Melnyk of Fernie, Mrs. Hugh Olson of Wardner and Frank Koran of Fernie.

School for Handicapped To Open At Cranbrook In September

CRANBROOK — Commencement of operations of a school for handicapped children in Cranbrook in September is assured, it was reported at a general public meeting here Thursday of the Cranbrook branch of the Kootenay Society for Handicapped Children. Arthur Draper, who has become president succeeding G. L. Beyerstein, reported to the meeting on progress since organization a few months ago of this new affiliate in the Kootenay Society.

Enrolment of about a half-dozen children is anticipated here when the Fall term opens. The United Church has made a classroom available rent-free, and furniture and equipment for the school is being assembled. The school is eligible for the per pupil Department of Education grant and remainder of the financing for teaching services and operating costs will be cared for by the Cranbrook branch, who expect to sponsor a membership drive after the Summer.

Meanwhile a basic fund is accumulating from two dollar individual memberships, clubs memberships at a minimum $10 a year, and contribution of $100 has been received from the Cranbrook Lady Lions Club.

A long-term objective of the Kootenay Society is establishment of a Kootenay residential school at Blewett where handicapped children will also receive custodial care, and one-fourth of the proceeds of local drives goes to this fund which is aiming at $100,000.

Low's Daughter Wed In Ottawa Ceremony

OTTAWA (CP) — Carol Alice Low, 22, daughter of Social Credit leader Solon Low and Mrs. Low, was married Saturday to Dr. Gordon Lorne Liberty, 26, son of Mr. and Mrs. Bertram S. Liberty of Ottawa.

The bride, given in marriage by her father, wore a gown of heavy white peau de soie and French lace for the ceremony performed in the Church of Jesus Christ of Latter Day Saints.

The couple plan to live in England for the next two years.

DEATHS

By The Canadian Press

New York — Matthew Woll, 76, an AFL-CIO vice-president and a veteran of more than 50 years of union labor activity.

Houston, Tex. — Jesse H. Jones, 82, financier who served under three presidents and a leading builder of skyscrapers.

Toronto — Adele M. Gianelli, 64, former editorial writer for Mayfair and Saturday Night.

GREAT INVENTOR

Marconi, the inventor of wireless, was only 25 when he established radio communication between France and England.

For Service
Call . . .
Kootenay Plumbing & Heating Co., Ltd.
351 Baker St. Nelson, B C Phone 666
A Complete Plumbing and Heating Service

This Year
INSURE
with
TOWLER
Fuel and Transfer
This year insure with us . . . we have a low priced policy, sold on easy terms, so that you will be covered for what heat and comfort you require this winter.
Phone 889
for
WESTERN MONARCH
COAL

INTERNATIONAL
leads in
TRU-TRUCK
POWER
and outstanding
6 *cylinder*
ECONOMY!

It's the usable horsepower that counts

Rated horsepower figures can be very misleading. That is why all cost-wise truck buyers today talk about *usable* horsepower. It's the only horsepower that counts if you want to pull capacity loads at normal speeds . . . *without* the costly engine strain that develops in many passenger-car-type engines with high *rated* horsepower. International engines are *built for trucks* only. They turn at relatively low rpm and deliver *high* usable horsepower at normal speeds, for peak all-round performance . . . *Plus* trigger-fast acceleration and fuel economy. Before you buy . . . get *all* the "power story". See your International dealer or branch today.

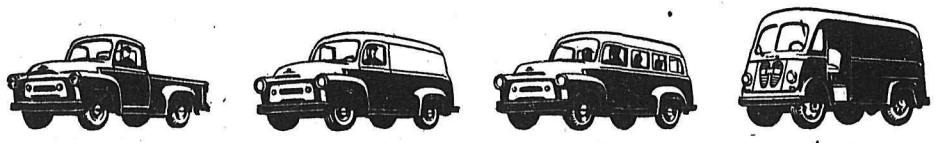

Automatic Transmission and Power Steering Optional

INTERNATIONAL TRUCKS

International Harvester Company of Canada, Ltd., 305-9th St. North, Lethbridge, Alberta.

CENTRAL TRUCK & EQUIPMENT CO.

702 FRONT STREET PHONE 1400

HOW MUCH DO YOU NEED?

Would $400, $700, $1500 or more clear up a lot of your outstanding bills? If so, come to Niagara Finance and a friendly expert will explain privately how these—or other amounts can be yours quickly

Loans to $1500 are life-insured at no extra cost to you . . . and on many amounts rates are lower at Niagara Finance. Thousands of people in Canada have borrowed at Niagara Finance offices coast to coast. If you need money Niagara is the place to come—anytime.

"Here are just a few of our many loan plans"

YOU GET	MONTHLY PAYMENTS			
	12	15	20	24
$250	$ 23.64	$ 19.46		
575.25*			$35.00*	
700	65.70	54.15	42.25	$36.45
1500	139.80	114.50	88.85	75.90

*One of many even-dollar payment plans

NIAGARA LOANS
BRANCHES FROM COAST-TO-COAST
560 Baker St. Phone 1636
55-16

Nelson Daily News

Established April 22, 1902

Interior British Columbia's Largest Daily Newspaper

Published every morning except Sunday and statutory holidays by the NEWS PUBLISHING COMPANY LIMITED, 266 Baker Street, Nelson, British Columbia.

Authorized as Second Class Mail, Post Office Department, Ottawa.

MEMBER THE AUDIT BUREAU OF CIRCULATIONS
MEMBER OF THE CANADIAN PRESS

The Canadian Press is exclusively entitled to the use for republication of all news dispatches credited to it or to The Associated Press or Reuters in this paper, and also the local news published therein.

Monday, June 4, 1956

Recreations Department Plan Timely

British Columbia has been bountifully blessed with natural resources—mines, forests and fisheries—and the development of these has provided work and wealth for the province. Their importance has led to the creation of special departments under resonsible ministers. Every year the work of these departments grows larger. There are other departments which may also be classed as dealing with natural resources. They do not provide for merchantable products but are recreational in character, though economically they are important.

Hunting, fishing and touring in the wonderful scenery of British Columbia are growing from year to year. In 1955 hunters spent $10,000,000, which was twice that spent last year; $30,000,000 was spent on sports fishing, and tourists are estimated to have spent $70,000,000, so that in all over $100,000,000 was spent on recreation.

Nor can this be considered the peak. There is every indication that the figures will climb steeply as more good roads become available. With all this in mind, the suggestion has been made that the departments which deal with sports and recreational facilities should come under one head. Both the Attorney-general and the Minister of Lands and Forests have indicated this will take place.

In the early days of the province the game department was placed under the Attorney-general because it was then a matter of policing the forests and rivers. Now the emphasis has shifted, and it is a matter of maintaining and increasing our fish and wild life. This calls for well-thought-out and well-carried-out plans. How necessary this is is shown by the fear expressed by many local fishermen that our adjacent waters are depleted. At the same time the opening of new parks and camping sites will enable more people to enjoy these sports.

It is to be hoped that the new department will give encouragement to local communities to advertise their localities and to advise tourists of particular points of interest and of the best routes of travel. There are still people who go over the rough Rossland-Cascade route because they have never been told of the possible detour.

Much of the picturesque scenery of British Columbia is lost to visitors through failure to advertise. No one passing through the village of Rock Creek would ever realize that it was the scene of B. C.'s first gold camp. The marker points the road to Phoenix, but it does not say that it was once a lusty, bustling copper mining town, with many of the attributes of those early days. The Centennial celebration is not far off, and the new department starts at an auspicious time.

Box Tops
Boxtops

A box for the ears isn't necessarily what it used to be. Boxes now are expected to do much more than momentarily correct a little boys' notions. They are also expected to do more than contain things. They must catch the customer and hold him—or her. This is the (box) top secret the Package Designers Council has just let out of its bag.

To do this boxes are now designed not only to draw the customer to them in the vast mazes of supermarkets but even to say something pertinent. Box designers nowadays can't depend on printed words to sell the product in the box. Pictures help. But an unexpected color, or a color that stands out against the colors of surrounding boxes—this is what the impersonal supermarket demands.

And a box with a tape which, when rubbed with the finger, tells the customer the brand name of the product within—well, this is the last word.

So civilization goes, ever onward toward the kind of daily living which seems a little like a spaceman's utopia. The pleasant fellow who used to cut you a pound of cheese is now a blue symbol on a white box front. The little lady who always asked you how your grandmother was is now a magnetic tape. If you start nodding or raising your hat to box fronts in the near future, maybe no one will think you are strange.

—Christian Science Monitor.

Watch Your Language

CARILLON — (KAR-i-lon)—noun; a set of fixed bells rung by striking with hammers operated from a keyboard or mechanically; an organ stop also imitating the sound of the carillon; a tune played on, or a peal from, a carillon. Origin: French, a chime of bells, originally four bells.

Walpole Didn't Say It

One of the most widely-circulated misquotations in the English language is that which has Sir Robert Walpole saying: "Every man has his price."

Sir Robert, in the course of his long political career, did in fact become somewhat cynical; but his famous dictum on the corruptibility of his fellow men wasn't that sweeping; it rather has been itself corrupted by the omission of several important words. What he did say, in reference to a group of contemporary politicians, was "Every one of these men has his price"—which is something quite different from what we usually are told he said.

Indeed, our world would be in sad straits if the shortened form of this Walpole saying were true or even if the statesman who held for the longest period the first ministership of Britain had really believed it were true. Elections would then be won by those who had the most money to spend on them and the world would be far more imperfect than it is now.

It is rather the existence of a vast body of citizens whose votes and principles are not for sale which makes our democratic civilization—our free way of life—possible at all.

No, Sir Robert didn't say it—and neither do we!—Fredericton Gleaner.

Valuable Training

The money and effort spent in producing a graduate nurse never is wasted no matter how, after graduation, she elects to utilize her training. Whether actively caring for the sick, or managing a home and children, or serving as a school nurse or a company nurse, the community directly or indirectly profits from her skills and experience.—Ottawa Journal.

?Questions? ANSWERS

Open to any reader. Names of persons asking questions will not be published. There is no charge for this service. QUESTIONS WILL NOT BE ANSWERED BY MAIL except where there is obvious necessity for privacy.

Ex-Teacher, Trail—Is there such a word as " 'til"? My dictionary gives "till" as an abbreviation or synonmy for "until." Would you please inform me if the use of the apostrophy ('til) is standard practice in North America?

Our American dictionary gives "till" as a separate word but not 'til, so we suppose it is just one of those short cuts that are used occasionally.

M. M., Nelson—When a person says a woman has a tongue like a "billingsgate fishwife", what does he mean?

Billingsgate is the world-famous fish market near London Bridge where for centuries the women vendors have been notorious for their profane, abusive, and foul-mouthed language.

Mrs. H. C., Trail—What are the duties of a toast-master at a wedding, who gives the various toasts, and in what rotation do they come?

An old family friend or relative—or the minister who performed the ceremony — is usually appointed toastmaster. He will open the toasts with one to the bride. His speech should be short, amusing at moments, and very sincere. He finishes with the words: "And so I ask you to rise and drink a toast to our bride of the day . . . " The groom responds to this toast and then proposes a toast to the bridesmaids, finishing with: "Friends, I ask you to rise and drink a toast to . . . " The best man responds on behalf of the bridesmaids. When this toast is over, an old friend of the family is usually called upon by the toastmaster to toast the mothers of the young couple, to which the bride's father usually responds on behalf of both mothers-in-law.

Press Comment

Now they're going to stick another 100,000-population city between Hamilton and Toronto. Pretty soon driving from St. Catharines to Toronto will be like driving through one vast metropolis. It may be progress but it has certain drawbacks.—St. Catharines Standard.

The fishing season is here when wives start telling about husbands that got away.
—Kitchener Waterloo Record.

"Our language grows and expands," says a philologist. An example of this is the word "love" which, as pronounced by popular singers, has now expanded to about five syllables.—Edmonton Journal.

The general view is that the more cheerful a worker is the better work he is likely to do. Not so, reports a research team; the really efficient workers are those who grumble a lot.—Charlottetown Guardian.

The Carriage Shop

The carriage shop was a very interesting place the Boy always thought. He'd watch old Obadiah Pinchsnuff make surreys, buggies and once Obadiah turned out a hansom cab that he said was ordered by a man in New York. Maybe, Mr. Pinchsnuff said, the famous Diamond Jim Brady will ride in this cab. That is, he added, if he can get his shape into it, for he is a very large man.

When Mr. Pinchsnuff finished a couple of buggies or Phaetons, he would hitch them together and drag them around the county looking for buyers. Grandma Tillinghast bought a shiny black buggy with turkey red wheels, but complained that $100 was a great deal too high for it.

All that money, she moaned just for something to ride around in.

The Hired Man said, shucks, a nice looking buggy is all right, but he'd take the old one anytime because you never had t' keep it washed and slicked up. And besides, he reminded her, this spankin' new ve-hy-cle (with the accent on the middle syllable) will make the old harness look pretty derned shabby, won't it?

Grandma said she wasn't going to buy a new harness and a new horse just because of the new carriage. Why, she said, that would be like her cousin Deborah getting new carpet, new furniture, and a new piano just because when they washed the windows everything seemed so worn.

—Hartford Courant.

Youth on Threshold

F. B. PEARCE

June, besides being the month of roses, is also the month when high schools hold their graduating exercises. To the many young people who have successfully completed their last year at school it represents, among other things, their entrance into adult life. Some will go into business and different kinds of work while others will continue their studies at university, but all, if they are wise, will keep in mind that education does not stop with high school or university, but continues throughout life.

The measure of anyone's education is not the amount of time spent in formal studies, but the use that is made of it to build a successful life. What constitutes a successful life is a matter of differing opinions, but basically one who can support himself, is happy in his work, and is on good terms with all people can meet life without fear of failure.

This year, for the first time, graduates of the L. V. Rogers High School wore academic gowns at their closing exercises.

This, while it may relieve parents of considerable expense, will serve a much higher purpose. Traditionally scholars have always worn black gowns—in European universities undergraduates still wear them to classes. To our graduates from the high school they will serve to remind them that a simple black gown is a symbol of accomplishment. To those who are going on to university it will remind them that the step ahead leads, through still more learning, to the right to wear the hood of an academic degree.

Of late it has been the fashion to deplore the sorry state of the world and to blame it on the present adult generation. But the world is not a place to fear. It is an interesting, wonderful world full of things to do and to enjoy. True there are wars and rumors of wars and the possibility of terrible things to come, but the world has always been like that and they are but the growing pains of civilization. Essentially life is the same in every age. It presents a challenge and how that challenge is met is important, but youth should not expect to reform the world but only to make its own life perfect.

Beside the formal studies, graduates should have learned certain basic truths which should enable them to meet the challenge of life. Mathematics and science should have taught them the value of exactitude, which is truth and honesty, and social studies the importance of relations with others. If they practice the virtues of honesty in all things and are mindful of other people they will have the foundation for a happy life, but only if all things, great and small are met with courage. In the end courage is not only the attribute of greatness but the one supreme quality which enables one to bear with equanimity the "slings and arrows of outrageous fortune".

Your Individual HOROSCOPE

By Frances Drake

Look in the section in which your birthday comes and find what your outlook is, according to the stars.

For Tuesday, June 5, 1956

MARCH 21 to APRIL 20 (Aries)—Promising and encouraging! Ambition and enthusiasm are in the air — don't you feel it? Seek God's guidance and start day's schedule cheerfully, hopefully. You can accomplish much now.

APRIL 21 to MAY 21 (Taurus)—Happy indications. Make the most of opportunities this good day. Do not bypass the many avenues that can lead to success.

MAY 22 to JUNE 21 (Gemini)—Your Mercury and other planets in fine aspect should inspire you to do your best — and more. Study, the artistic and scientific professions and hard, laborious work sponsored.

JUNE 22 to JULY 23 (Cancer)—Your outlook is the same as that of Aries and Taurus now. Generous influences for the student, teacher, and all those willing to work for achievement. Don't develop any timid tendencies. Onward!

JULY 24 to AUGUST 23 (Leo) — Today brings inspiring influences for the artist, the mechanic, scientist, builder, promoter, advertiser. And the domestic and homemaker! Don't lose interest in whatever your occupation or chores.

AUGUST 24 to SEPTEMBER 23 (Virgo) — Heed notation to Gemini. If you plan and prepare sensibly now you can have very good results in all honorable work. Domestic interests can bring happiness.

SEPTEMBER 24 to OCTOBER 23 (Libra)— More can be accomplished today than you may think. Steady progress is favored over spurts of showy attainment.

OCTOBER 24 to NOVEMBER 22 (Scorpio) — Strongly benefic vibrations enliven and encourage difficult work, intricate and confidential matters, deep study, analysis; also favor diplomatic matters. A grand outlook.

NOVEMBER 23 to DECEMBER 21 (Sagittarius) — Splendid influences to further honorable endeavors, difficult tasks, home affairs, small but necessary business and personal interests. Be ambitious; aim to achieve the best.

DECEMBER 22 to JANUARY 20 (Capricorn) — Not entirely favorable for quick changes or sudden decisions but matters with which you are familiar and things established and running smoothly can profit and advance. Have faith.

JANUARY 21 to FEBRUARY 19 (Aquarius) — Same holds true for you as for Capricorn. Your Uranus' position warns against making sudden changes from a well planned program and irritating others by being too slow or changeable. Ahead!

FEBRUARY 20 to MARCH 20 (Pisces) — If you co-operate, you can benefit from this day's good vibrations and reap excellent results. A fine day for good work, purposeful plans.

YOU BORN TODAY are mentally active, versatile, often witty, brilliant. You are interesting, a lively (though sometimes provocative) companion, a devoted lifemate. Seldom quiet, you are always stirring up something new to catch the eye; in business you inivte competition. Your love for variety, while progressive, can also be a drawback if you permit it to override common sense. Keep studying and improving, and stay with a project long enough to make it succeed. Patience, tolerance, concentration are needs. Get more real rest and sleep. Take regular periods for quiet relaxation and pray daily for guidance, inner peace. Birthdate: Adam Smith, noted economist.

(King Features)

Consultation First

LONDON (Reuters)—The Duke of Edinburgh was asked whether he would let Prince Charles, his seven-year-old son, learn how to wrestle. He clapped his hands in delight at the idea, but after pondering for a few seconds said he would need to see Queen Elizabeth about it first.

Buy, sell, trade the classified way

FRIENDLY FAMILY FINANCE
Personal Loans
For Bills, Fuel, Repairs, Cars, or any good reason.
MOUNTAIN FINANCE CO. Ltd.
Suite 212, Medical Arts Bldg.
PHONE 1786

Takes Eden Up On Reason For Holding Cyprus

ATHENS (Reuters) — Prime Minister Constantine Karamanlis of Greece said Saturday Sir Anthony Eden has revealed that Britain's Middle East oil interests are "the real reason for denying self-determination to Cyprus."

He was commenting on Eden's address at Norwich, England, in which the British prime minister said retention of the Mediterranean island colony is necessary to the defence of Britain's Middle East oil resources.

Karamanlis said Greece will continue to press the Cypriot claim in the "unshakeable belief that the United Nations and the civilized world will not accept that material interests in oil — which, in the Greek view, are not endangered—may prevail over moral principles of freedom and justice."

Alberta's Crude Oil Output Down

CALGARY (CP) — Crude oil production in Alberta last week dropped to 316,482 barrels daily, the Alberta petroleum and natural gas conservation board reported.

Production for the previous week was 321,561 barrels and output for the same week last year 263,667 barrels.

The board gave two reasons for the comparatively low level of oil production:

1. Producers normally cut back their output at the end of the month to stay within conservation board allowable production rates.

2. A strike at Shell Oil Company's Anacortes, Wash., refinery, limits the market for Alberta crude oil.

Thirty-three new field development wells were added to the list of Alberta oil producers last week.

The completions increased to 6574, the wells capable of producing oil in Alberta compared with 5370 at the same time last year.

By any test you'll like Tea best with BUBBLY BOILING WATER!

Getting married?

A successful marriage should begin on a sound financial basis. As your married friends will tell you, it is equally important that it should *stay* on such a basis.

Of course, you have probably given a lot of thought to the cost of furnishing and maintaining a home . . . and to food and clothing costs. Have you also given thought to insurance protection for your wife?

You will find that Life insurance is a very flexible means to provide such protection and also to help achieve financial security. As your Metropolitan Representative will be glad to explain, there are various types of Life insurance to fit the requirements you may have now and in the future . . . for family protection, for Mortgage coverage and for Retirement funds. You will also want to have Hospitalization and Surgical insurance to help pay medical expenses for you and your wife.

Insurance service, the Metropolitan way, will help you to develop an insurance program tailored to your particular needs. Moreover, your Metropolitan Representative knows that even the most carefully planned programs need constant review and revision to keep pace as your family needs change.

Call your Metropolitan Representative today and let him help you start your marriage on a sound financial basis. Remember . . .

Metropolitan service is as local as Main Street . . . as close as your phone

COPYRIGHT CANADA, 1956 — METROPOLITAN LIFE INSURANCE COMPANY

METROPOLITAN LIFE INSURANCE COMPANY
(A MUTUAL COMPANY)
Canadian Head Office, 180 Wellington Street, Ottawa 4, Ontario

NELSON DISTRICT
ROBERT J. PETTY, MANAGER
415 Kootenay St. Nelson, B.C. Telephone 700

They'll Do It Every Time — By Jimmy Hatlo

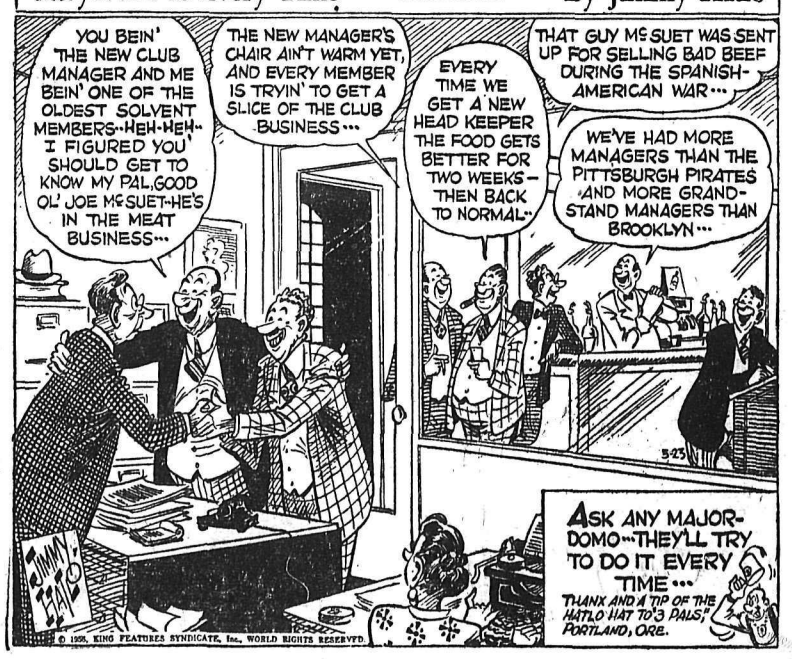

TODAY'S BIBLE THOUGHT

He that hath seen Me hath seen the Father. John 14:9.

Civilized humanity has mostly accepted that truth. It is certain that we have no other picture of the Infinite. It is an amazingly satisfactory revelation.

Aunt Het

Emmie ain't lost her pride. She shops in the bargain basement now, but she still sniffs an' asks to see something more expensive.

ABOUT THE TOWN

By Alice Stevens

PHONE 1369 OR 1844

Miss MarlLou Hrairson entertained at tea at her home at 512 Mill Street. Her guests were the girl graduates of L. V. Rogers High School and the woman teachers.

• • •

Mr. and Mrs. L. L. Boomer, Baker Street, have returned to Nelson after eight months in Eastern Canada and Vancouver. In Vancouver they were the guests of their son and daughter-in-law, Mr. and Mrs. Dalton Boomer, in Oakville, Ontario they stayed at the home of their son-in-law and daughter, Mr. and Mrs. K. W. Atkinson, and they visited their son-in-law and daughter, Mr. and Mrs. G. F. Allen in Saint John and Montreal. They also visited Halifax, Toronto and Hamilton.

Open house tea for the 1956 girl graduates of L. V. Rogers High School was held at the home of Miss Jan Maynard, 207 High Street. Miss Isabelle Fraser was co-hostess.

• • •

Those in Nelson to attended the funeral of Leonard Gustafson were Mr. and Mrs. Elmer Gustafson of Vancouver, Mr. and Mrs. Lawrence Gausdal of New Westminster, Mr. and Mrs. Owen J. Tupper of Vancouver and Mr. and Mrs. Warren Crowe of Waneta.

• • •

Roy S. Olson, Stirling Hotel, left Sunday for Vancouver to visit his father, C. D. Olson, formerly of Longbeach, who is seriously ill, in the Pearson Clinic at Vancouver.

PHONE 1844 FOR CLASSIFIED

SEE
ANDREW'S
FIRST FOR YOUR
Summer Casuals

A full range of sizes, in all the wanted styles and colors.
$3.50 to $8.95
ANDREW'S
LEADERS IN FOOTFASHION
Established 1902

By any test you'll like Tea best with
BUBBLY BOILING WATER!

BAND CONCERT PROCEEDS $200

INVERMERE — An enthusiastic audience listened to the first annual concert of the Invermere High School Band which was presented Friday evening in the Lake Windermere Memorial Community Centre at Invermere.

The 32 member band, conducted by J. W. Lacy, offered a varied program which was augmented by two skits presented by the High School Drama club under the direction of Miss Diana Bengough and a number of musical items by students.

Master of ceremonies was Donald Campbell, who told the audience that the band started three years ago with six members and two instruments. Largely through the efforts of Mr. Lacy it has been built to its present status. Mr. Campbell also paid tribute to the Windermere District PTA which has backed the band with financial as well as moral support.

Proceeds of this first concert which amounted to $200 will go toward more bass instruments.

To Repair Procter Church Basement

PROCTER — President Mrs. G. A. Phillips entertained the Ladies' Aid of the Procter United Church at a well attended meeting at her home. It was suggested that a volunteer work party be organized to remodel the church basement. So far Charles Ferguson and Alec Maclean have offered to help and Mr. Ferguson would welcome more names. Mrs. M. MacKinnon was a contest winner. Mrs. G. Walton will be hostess for the June meeting.

HANDIWORK of Grade 11 and 12 students was brought to the fore in decoration of L. V. Rogers High School for the first annual graduation exercises and banquet in the new school. Above Norma Evans and Inez Stirle, two of the Grade 11 students who decorated the banquet hall, inspect the handiwork of Grade 12 students who decorated the auditorium-gymnasium. This treasure chest, surrounded by fish, adorned the centre of the auditorium floor. The entire gym was beautified in an underwater theme. Walls were lined with mermaids, fishing floats and nets, fish and seaweed. A rocky ocean bottom was also depicted. —Daily News photo.

CRANBROOK LADY LIONS INSTALL NEW OFFICERS

CRANBROOK — Mrs. George Jealous was recently installed as new president of the Cranbrook Lady Lions, succeeding Mrs. G. W. Patmore. Mrs. H. C. King was installing officer.

Also installed were vice-president Mrs. Harold Purnell, treasurer Mrs. E. E. Eckman, secretary Mrs. Darry Appleton, and directors Mrs. Cliff Aikman, Mrs. Joe Provenzano and Mrs. Helen Mossey.

A donation of $100 was voted by the organization to be presented to the Cranbrook Branch of the Kootenay Society for Handicapped Children.

Past Chiefs Meet

NEW DENVER — At May meeting of New Denver Past Chiefs Club at the home of Mrs. J. Steele, Silverton, Mrs. Janet Leask was welcomed as a member.

President Mrs. Mae Taylor congratulated Mrs. Alice Draper on holding the office of D.D.G.C. for District No. 2.

Whist winners were Mrs. Draper, first, and Mrs. Thomlinson, consolation. The hostess, assisted by Mrs. Detta, served refreshments.

MORE OLIVES

Canadian food processors turned out 922,500 gallons of bottled olives last year, against 567,000 in 1954.

DESIGNED for DAD
We have lamps that are waiting for you to give Dad on Father's Day.
Give Him a LAMP of His Own.
From $3.79 Up
Freeman's

New Denver

NEW DENVER — Miss Gladys L. Reynolds, has left to spend her holidays in Victoria, with her brother-in-law and sister, Mr. and Mrs. John Stokes.

Miss Lola Boyd, R.N. of Vancouver, is relieving at Pavilion Old Man's home, Marine Drive, in the absence of Miss Reynolds.

HORN NOVELTY ORNAMENTS
Made of Cow and Deer Horns in Salt and Peppers, Lamps, Vases,
BAMBOO MATS for tables or walls.
Mother of Pearl Jewelry.
Also New Model Planes and Tanks.
HOBBY SHOP
Phone 1703
661 BAKER ST.

Recipes . . .

Watercress Goes Into This Special Soup

By ALICE DENHOFF

Rich in vitamins and minerals, watercress adds its pugnent flavor to spring dishes.

Want something special in the way of a soup? Then here's one borrowed from a French kitchen, which really glorifies watercress.

For 4-6 servings, melt ¼ cup fat in soucepan over moderate heat. Add a minced garlic clove and 2 cups sliced onions. Cook 5 minutes, stirring frequently

Add 1 quart sliced raw potatoes,, tablespoon salt, ¼ teaspoon pepper and ¾ cup water. Bring to boil. Cover, then cook over low heat 10 minutes.

Cut stems from bunch of watercress in ⅛ inch length and add with half the leaves coarsely cut, Add 1½ cups each milk and water and cook for 15 minutes. Put through sieve or food mill.

Blend together 2 egg yolks and ½ cup light cream, adding gradually to soup. Cook, stirring constantly, until soup is thoroughly hot and slightly thickened. Serve at once, garnished with remaining watercress, coarsely cut.

CORN CHOWDER

Corn chowder is a meal in itself, good for luncheon or supper and a fine addition to dinner when the main course is not too hearty.

To prepare 4 servings, finely dice 2 strips bacon and cook over moderate heat until brown and crisp. Drain off most of the fat. Add 2 teaspoons flour to bacon and stir in. Add a 12 ounce can whole kernel corn and 2 cups chicken broth. Bring to boil, stirring frequently.

Add 1 cup sour cream, ¼ teaspoon salt and ⅛ teaspoon pepper. Heat.

When ready to serve, add coursely cut leaves from 1 bunch watercress.

Watercress plays a stellar role in party refreshments this time of year. For something special, tiny watercress biscuits, split and then topped with a bit of American cheese and heated under the broiler, make an enticing tidbit.

FOR 30 BISCUITS

To prepare 30 (1¼-inches) biscuits, sift together 2 cups all-purpose flour, 3 teaspoons baking powder, teaspoon salt. Blend in ¼ cup fat. Discard stems from 1 bunch watercress, coarsely cut leaves and add these to mixture. Then mix in lightly with a fork about ¾ cup milk.

Turn out on lightly floured board and knead gently about 20 times. Roll ½-inch thick. Cut into biscuits of desired size. Bake at 425 degrees F. until biscuits are brown and done.

SALMO GUIDE TEA NETS $40

SALMO—The Salmo Girl Guide Association held their annual tea in the Masonic Hall with Mrs. K. Henderson, convener. The hall and table was decorated with lilacs, tulips and iris.

Mrs. McLean, Mrs. Gordon, Mrs. Copley, Mrs. Hart and Mrs. O'Reilly poured the tea, which was served by girl guides under the supervision of Mrs. Hart.

Mrs. Harris and a guide were in charge of the guest book signed by over 80 persons. Mrs. F. Kennedy and Brownies were in the candy booth. Mrs. Porter made tea. Mrs. Fisher was in charge of the decorations. Guides and Brownies ran a baby-sitting service.

An album made by Mrs. Ben Reid was won by Mrs. Frank Gould. Over $40 was netted.

Salmo Notes

Mr. and Mrs. H. Mang, R. Stenson and Mrs. E. Lund attended the zone convention of the Canadian Legion and Ladies Auxiliary held in Rossland.

PATTERN A825
by Peg Newton

PROMINENT DESIGNER

To American designer Peg Newton — head of her own elegant New York salon — goes credit for the most inspired ensemble we've seen! Her smart little jacket has a changeable scarf neckline that you can twist a dozen different ways, or clip with a glittering jewel. The slim lines of the dress beneath — high-wrapped halter — fullness concentrated at the skirt back — give you the sleek, sophisticated look that's newest this season. "In fine polished cotton or a soft silk, it's a wonderful outfit for your vacation wardrobe," says Miss Newton. Pattern A825 is available in Misses' Sizes 12, 14, 16, 18, and 20. Size 16 dress requires 4¾ yards 35-inch fabric. Send FIFTY CENTS (in coins) for Pattern A825 to N.D.N. Prominent Designer Pattern Department, 60 Front St. W., Toronto Ont. Please print plainly YOUR NAME, ADDRESS with ZONE, STYLE NUMBER and SIZE.

Mail Coupon or Phone!
(NO OBLIGATION)

FIND OUT HOW TO GET
$300.00
A MONTH—CASH
WHEN YOU ARE SICK OR INJURED

"My Company, Mutual of Omaha, pays $300.00 A MONTH—CASH—for Sickness or Accident Lasting One Day or More . . . EVEN FOR LIFE"

ARNE HEIBEY
Special Representative

WM. CARPENTER AGENCY

sickness • accident • hospitalization • maternity

PAYS $300.00 A MONTH FOR SICKNESS or ACCIDENT—*CASH benefits for sickness or accident are paid, direct to you, starting from the first day you see your doctor and for as long as you are continuously confined by sickness or totally disabled by accident . . . EVEN FOR LIFE. CASH benefits also paid for non-confining sickness or partially disabling accident.*

PAYS $3,500.00 for HOSPITALIZATION—*Pays CASH, direct to you, while you or any member of your family is in the hospital for each sickness or accident.*

PAYS to $375.00 for SURGERY—*Pays CASH for Surgery whether performed at home, hospital or doctor's office. Payments based on severity of operation.*

PAYS to $90.00 for MATERNITY—*Pays CASH for home or hospital confinement when combined with the Family Hospital Plan. (Pays to $180.00 for twins).*

ALL CHEQUES SENT FROM VANCOUVER

Canadian Head Office

All cheques for sickness or accident benefits to residents of British Columbia are sent from Mutual of Omaha's large Vancouver Office. If you move or travel, benefits are paid from local Provincial or State office.

An Invitation

"Send in the coupon — or phone me personally. You will not be obligated in any way and we can probably give you the information you ask about in less than 20 minutes".

MUTUAL OF OMAHA

MUTUAL BENEFIT HEALTH AND ACCIDENT ASSOCIATION
PAYS OVER $1,000,000 A WEEK IN BENEFITS
HEAD OFFICE FOR CANADA: TORONTO
IN NELSON PHONE 1724-R2
OR MAIL COUPON

Please check information desired:

ARNE HEIBEY
RR1, NELSON, B.C.

☐ SICKNESS AND ACCIDENT
☐ HOSPITALIZATION ☐ SURGERY

NAME..... PHONE.....

ADDRESS.....
H-1

Good morning... I'm your
Census Taker

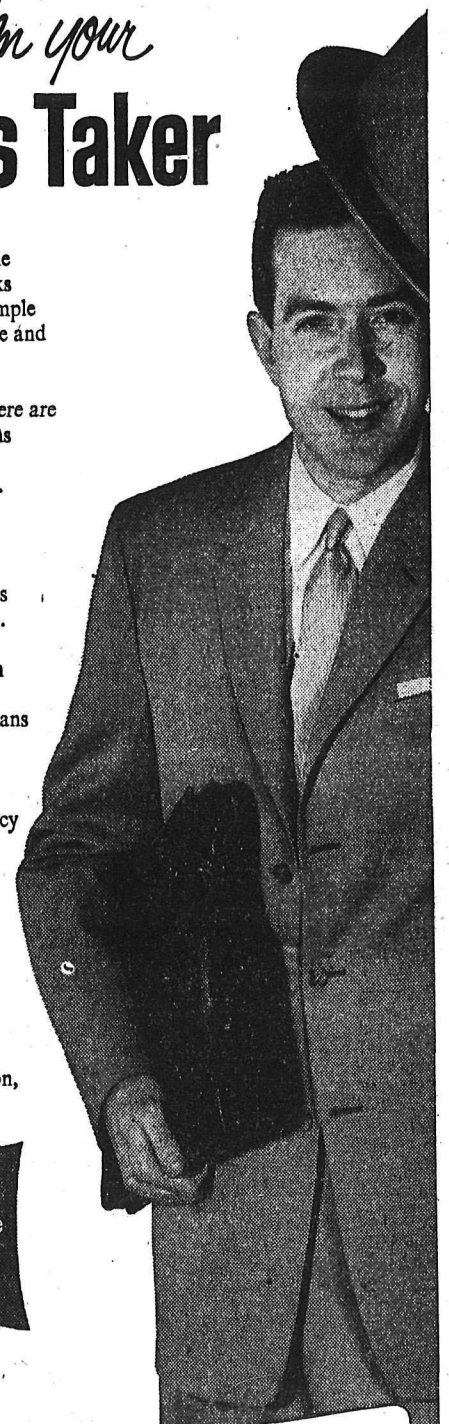

When I call at your home during the next few weeks I will have only a few simple questions—the name, age and marital status of those living at your address.
If you live on a farm, there are some additional questions about acreage, crops, livestock and equipment.

The information you give me will be kept in strict confidence.
Every Census worker has taken an oath of secrecy.
By Act of Parliament, the personal information gathered by the Census about individual Canadians can be used only for general overall statistics.
It cannot be disclosed to any government agency or private organization.

Canada is taking count to keep up with her rapid growth. Census facts are required to meet and plan overall national needs—schools, public utilities, welfare services, farm and industrial production, employment.

The 1956 Census — the essential measure of Canada's growth.

It's a big job—your cooperation will help us do it quickly and accurately.

Every census taker carries this official identification card to show that he or she has been appointed by the Government of Canada to help take the Census. Ask to see it.

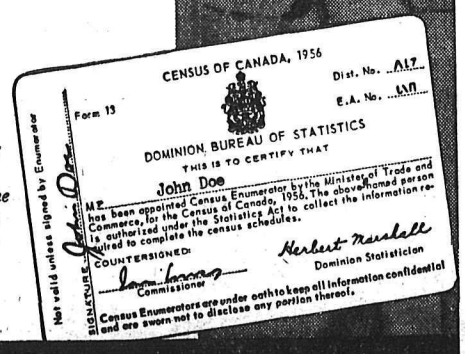

DOMINION BUREAU OF STATISTICS
Department of Trade and Commerce—Ottawa
DBS-1-56

Cassady, Berg Athletes of Year

NEW YORK (AP) — Howard (Hopalong) Cassady, Ohio State's all-America halfback, and Patty Berg, a golf champion for two decades, were honored as America's "athletes of the year" for 1955, Saturday.

Each received the Frederic C. Miller Memorial Trophy, which beginning this year will go annually to the top male and female athletics picked in The Associated Press' year-end poll.

TO RUN AT VANCOUVER

VANCOUVER (CP) — Jim Bailey, Australian runner who defeated John Landy in a 3:58.6 mile at Los Angeles May 5, will compete at the annual Vancouver Police Sports Day here July 2.

Bailey, a student at the University of Oregon, said he will compete in the open mile.

Trinidad sprinter Mike Agostini will also take part in the Police Day meeting. Agostini's favored race is the 100-yard dash, an event he won at the British Empire games here in 1954.

Waldo Upset Tourney Winner

FERNIE — Waldo School, the smallest entered in the event, scored a terrific upset when its boys' team won the annual East Kootenay High School Softball tournament here Saturday. Waldo edged the favored Cranbrook High School 4-2 in the thrilling 13-inning final.

Waldo had entered the final by defeating Sparwood 6-2 and Creston 6-3. Cranbrook had eliminated Fernie 6-0, while Creston had sidelined Kimberley 11-9.

Kimberley High School won the Girls' tournament by edging Sparwood, winners in the last three years, 18-17. Other scores of the girls' tournament were:

Fernie 16; Creston 15. Kimberley 22; Waldo 4. Fernie 4; Kimberley 13. Sparwood 13; Cranbrook 5.

Aberdeen Wins 7-3 County Dublin Wins

TORONTO (CP)—Aberdeen, one of Scotland's topflight soccer squads, scored an easy 8-3 victory Saturday over Ontario All-Starr—who hardly knew what hit them.

The Scots, champions of their league in 1953-54 and winners of the league cup last season, led 3-1 at half-time. Man of the match was Aberdeen inside - left high Haynes, who netted three goals. Right-half Jack Allister kicked two penalty goals from two chances.

Baseball Scores

By The Canadian Press

AMERICAN LEAGUE

SATURDAY

Cleveland .... 000 600 261—15 14 1
Washington 000 000 000— 0 3 0
Score and Hegan; Stone, Cleveenger (6), Grob (8) and Fitzgerald. L-Stone. HRs: Cleveland — Wertz, Colavito, Hegan, Mele.

Kansas City 030 000 306—11 15 1
Boston ..... 300 000 000— 3 6 1
. Gorman, Shantz (7) and Thompson; Sullivan, Hurd (8) Kiely (9) and White. W-Gorman; L-Sullivan. HR: Boston, Vernon.

NATIONAL LEAGUE

Brooklyn .. 100 000 000—1 2 1
Chicago .... 002 140 01x— 8 13 0
Erskine, Lehman (5), Templeton (8) and Campanella; Kaiser and Landrith. L-Erskine.

Brooklyn .. 200 000 002— 4 9 2
Chicago .. 001 011 02x— 4 10 1
Newcombe and Campanella; Rush, Lown (9), and Chiti. W-Rush.

New York .. 000 002 000— 2 7 1
Cincinnati .. 000 000 14x— 5 8 0
Gomez and Katt; Lawrence. Fowler (7) Freeman (8) and Bailey. W-Freeman.

Philadelphia 000 600 000—6 7 2
St. Louis 000 003 010—4 10 1
S. Miller, R. Miller (8) and Lopata; Wehmeier, Littlefield (4), Schmidt (6) Collum (8) and Sarni. W-S. Miller; L-Wehmeier.

Pittsburgh .. 001 003 000— 4 10 0
Milwaukee .. 001 001 000— 2 8 3
Munger, Kline (7) and Foiles; Conley, Sleater (6) Jolly (7) Murff (9) and Rice, Roselli (7). W-Munger; L-Conley.

SUNDAY

AMERICAN LEAGUE

First

Detroit ..... 000 141 000— 6 9 0
New York .... 100 020 000— 3 9 0
Hoeft and Wilson; Ford, Sturdivant (5) Coleman (6) Turley (8) and Howard. L—Ford.

Detroit ..... 200 002 000 $— 7 7 0
New York 000 020 200 0— 4 8 0
(10 innings)
Gromek, Foytack (7) Aber (8) and House; Larsen, Morgan (8) and Berra. W—Aber, L—Morgan. HRs: Detroit — Maxwell; New York—Berra, Robinson.

Kansas C. 100 000 050 1— 7 10 3
Boston ..... 001 032 000 0— 6 11 1
Ditmar, Burtschy (7) Kellner (8) and Thompson; Nixon, Sisler (8) Susce (8) and White. W—Kellner; L—Susce.

Chicago ..... 1113 202 120—12 17 1
Baltimore .. 000 000 000— 0 7 3
Donovan and Lollar; Palica, Schmitz (3) Dorish (8) and Triandos. L—Palica. HRs: Chicago — Rivera.

Chicago ..... 400 102 200— 9 12 0
Baltimore .... 000 200 000— 2 4 2
Wilson and Moss; Fornieles, Wight (2) Brown (7) and Smith. L—Fornieles. HRs: Baltimore — Nieman.

Cleveland
. 000 002 110 004— 8 13 1
Washington
000 103 000 000— 4 10 1
Wynn, Narleski (6) McLish (11) and Hegan; Pascual, Chakales (8) and Berberet, Fitzgerald (7). W—McLish; L—Chakales. HRs: Cleveland—Avila, Hegan, Wertz; Washington—Berberet, Lemon.

Cleveland .... 000 010 000— 1 8 3
Washington 000 400 30x— 7 10 2
Mossi, Houtteman (4) Daley (7) and Averill; Griggs and Berberet. L—Mossi.

NATIONAL

Brooklyn .... 110 101 100— 4 9 1
Chicago ..... 100 000 020— 3 5 0
Koufax, Labine (9) and Campanella; Meyer, Valeninetti (8) and Chiti. W—Koufax; L—Meyer. HRs: Brooklyn—Furillo, Hodges; Chicago—Baker.

New York 002 000 1000— 3 10 2
Cincinnati 012 002 20x— 7 10 0
Antonelli, Wilhelm (7) and Katt Klippstein and Bailey. L—Antonelli. HRs: New York — Mueller; Cincinnati—Jablonski, Robinson.

New York 000 010 201— 4 9 0
Cincinnati 100 000 002— 3 4 1
Worthington, Grissom (9) McCall (9) and Katt; Lapalme, Black (8) Freeman (9) and Bailey. W—Worthington; L—Lapalme. HRs: Cincinnati—Bell (2).

Philadelphia 000 001 000— 1 5 0
St. Louis .....000 010 10x— 2 6 3
Roberts and Lopata; Dickson and Sarni. HRs:: Philadelphia — Lopata; St. Louis — Sarni.

Philadelphia 200 112 003—9 15 0
St. Louis ..... 101 000 010—3 9 3
Haddix and Seminick; McDaniel, Jackson (6) Poholsky (8) and Smith. HR: PhiladelphiaLLopata.

Pittsburgh .... 100 002 000—3 6 3
Milwaukee .... 000 100 000—1 7 1
Face, King (9) and Foiles, Shepard (9); Crone, Johnson (7) Murff (9) and Crandall. W - Face; L-Crone.

Pittsburgh .... 010 000 200—' 8 0
Milwaukee 021 100 00x—4 10 2
Law, McMahon (5) King (7) and Shepard, Kravitz (7); Buhl and Rice. L-Law.

Marilyn to Try Coast Juan de Fuca Swim

TORONTO (CP) — Marathon swimmer Marilyn Bell, only conqueror of Lake Ontario and the youngest to swim the English Channel, is to attempt the west coast's Strait of Juan de Fuca this summer, it was announced Saturday.

Prizes totalling $30,000 have been promised the 17-year-old blonde athlete if she succeeds in conquering the 18.3-mile, tide-hazardous waters between Victoria and Port Angeles, Wash.

She gets $20,000 for making the attempt, even if she fails. That and an additional $10,000 for success have been offered by the Telegram and Canadian publications carrying the Weekend Magazine supplement.

She is to make the attempt in late August or early September after six weeks' training in Victoria.

It is said likely she will swim from Victoria to Port Angeles. Success would make her the first person to swim the strait from the Canadian side.

The only successful crossing from Port Angeles was made last July — by U.S. logger Bert Thomas, on the burly ex-frogman's fifth attempt. He is from Tacoma, Wash.

The 270-pound swimmer battled 11 hours and 10 minutes in 48-degree water.

Marilyn said Saturday her heart is set on the bid.

"It's a challenge. It's going to be hard to say the least. But since the lake and the channel, Juan de Fuca is all I've been thinking of. I'm really looking forward to it."

The strait so far has defied the efforts of a number of swimmers, including California's Florence Chadwick who has negotiated most of the world's other major water challenges except lake Ontario, Toronto's Janice White who is preparing for another attempt after an unsuccessful bid last year, and Rev. John Donelon of Toronto.

Beharrel Cops British Title

TROON, Scotland (AP) — John Beharrell, rosy-cheeked, 18-year-old son of an English exporter, Saturday became the youngest player ever to win the British Amateur golf championship, one of the sport's major titles.

The chunky, blond student, hailed as a coming star, beat 32-year-old Leslie Taylor of Scotland 5 and 4 while gales from the Firth of Clyde drove spectators to shelter and played mischievously even with putts rolling toward the cups.

No golfer so young has ever before won either the British or American amateurs. Bobby Jones reached the American finals at 17, in 1919, but lost to D. Herron.

The English lad, who gave up school and took up golf seriously for his health only a year ago, won his first title by playing impeccable shots around the gale-swept greens and tacking the longer ones through the wind.

He had to beat Taylor, the weather and these rugged links in the 36-hole final.

He saw a six-hole lead melt to only two and shook his head in amazement as the wind whirled his ball out of line time after time and even altered the course of his putts.

But he had great shots when disaster threatened. The Birmingham teen-ager, playing nervelessly as a robot, holed a remakable 70-yard iron shot at the 368-yard 25th for an eagle two. Under the prevailing playing conditions it was little short of miraculous. Even more important for him was a 15-foot putt he sank at the 30th hole to halt Taylor's last gasp bid.

COLT WINS, THEN DIES

LEICESTER, England (AP) — Edison, a two-year-old colt, won a five-furlong race at Leicester Saturday—and then lost his life.

As Edison passed the winning post, the saddle slipped and unseated jockey Tommy Gosling who rolled under the colt's hooves. The colt galloped on for a few yards and then fell. He suffered a broken leg and had to be destroyed. Gosling was taken to hospital with concussion.

Signed by Stamps

CALGARY (CP) — Marshall P. Jones, a six-foot three-inch tackle from Ventura, Calif., has signed a contract with the Calgary Stampeders football club.

Jones transferred to the University of Idaho from junior college at the start of the 1954 season and broke into the starting line in the third game. He stayed there through the 1954 and 1955 seasons and was captain of the Idaho team in 1955. Jones weighs about 235 pounds.

Classified Ads Get Results

HI-BALL WITH
BLACK BALL
to and from
VANCOUVER ISLAND
SECHELT PENINSULA
POWELL RIVER
Fast, Frequent Ferry Service Every Day
Reservations NOT Needed
TOPS for convenience—
TOPS for space—TOPS for speed
Follow The Black Ball Flag!
BLACK BALL

LOANS for things you need and want
Get $50 to $1000 at Household Finance for any worthwhile purpose. It's the way thousands of people every year get the extra cash they need on terms they can afford.
If you have a steady income, and you can meet the regular monthly payments, you can borrow without endorsers at HFC.
HOUSEHOLD FINANCE
R. M. Brighty, Manager
608 Baker Street, second floor, phone 1890
NELSON, B.C.
KIMBERLEY BRANCH: 420 Howard Street, phone LU 2-2228

We've been talking to motorists coast to coast
and here's what you tell us you want:
expert lubrication

and we Imperial Esso Dealers are doing our best... keeping right up to date as new cars and new lubrication techniques are developed

You'll find this worth remembering when you want your car completely and carefully lubricated: our Imperial "Specialized Lubrication" means every point lubricated according to the car manufacturer's specifications!

You'll find us conveniently located, too. Wherever you drive, you're near an Imperial Esso station.

IMPERIAL ESSO DEALER
ALWAYS LOOK TO IMPERIAL FOR THE BEST

SERVE CANADA AT SEA
And GO PLACES with the Navy. Life in the R.C.N. keeps you on your toes. As a Seaman in Canada's modern fleet you develop new skills while you earn good pay (recently raised). Enjoy travel, adventure, prestige; gain new friends in the Navy. You must be between 17 and 25. See the Naval Recruiting Officer on
JUNE 19
Canadian Legion
or write him at
312 West Pender Street,
Vancouver, B.C.

Corby's Royal Reserve
CANADIAN WHISKY
QUALITY WHISKY AT A POPULAR PRICE
This advertisement is not published or displayed by the Liquor Control Board or by the Government of British Columbia

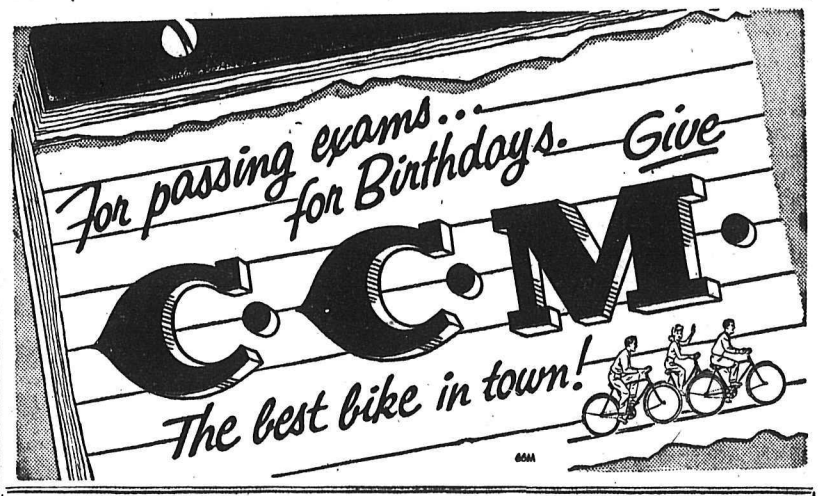

EDEY'S CYCLE SHOP
737 Baker St. Phone 1045

HIPPERSONS HARDWARE Co. Ltd.
395 Baker St. Phone 497

WOOD, VALLANCE HDWE. Co. Ltd.
593 Baker St. Phone 1530

SPORTS

Vingo Still Prexy

Rossland Replaces Kimberley as 4th Team

SPOKANE (AP) — Rossland, a British Columbia community rich in hockey history, rejoined the Western International Hockey League Saturday, taking the place of Kimberley Dynamiters.

The new league lineup was announced at the WIHL's annual meeting here.

Dr. Joe Vingo of Nelson, B.C., was elected president for an unprecedented third straight year.

The League also voted to continue the neutral referee system, adopted a balanced 48 or 50 home-and-home schedule including an exchange series with the Okanagan League and increased the limit on players in uniform from 13 to 14 and the active club roster list from 13 to 15.

Kimberley's withdrawal from the League may be only temporary as Dynamiter's wooden rink has been condemned by fire authorities, as of next January.

Rossland, eight miles from Trail, will be sending its first senior hockey team into action since 1938, although its skate history dates back 50 years. A nickname for the Rossland team will be decided by a poll of local fans.

Littler Leads Texas Tourney By 2 Strokes

DALLAS (AP) — Gene Littler moved into the undisputed lead in the $70,000 Texas International Open Sunday with a three-under-par 67 that gave him 197 for 54 holes.

Genial Gene broke out of a tie with Roberto de Vicenzo, the Argentine, as the swarthy man from the south shot even par golf to make his total 200 — three strokes off the pace.

Tall Cary Midlecoff fo Dallas eased in with a 68 for 199 and second place.

They started the day with Littler the blond heavy money-winner from Singing Hills, Calif., and de Vicenzo, professional at the Mexico City Country Club, tied at 130. Littler grabbed the lead on the first nine and held it down the stretch without troubles.

Well back of the leaders were Gerry Kesselring of Kitchener, Ont., with a 209 and Al Balding of Toronto with 216. Balding, tied with Kesselring at 139 after Saturday's second round, had a poor 77 Sunday, Kesselring shot a 70.

France, Germany Split Final Singles Matches

DUISBURG, Germany (AP) — France and Germany Sunday split the final two singles in their third-round Davis Cup tennis series, giving France a 4-1 victory.

In the fourth round of the European zone, France will play the winner of the meet between Italy and Denmark at Bologna.

Peter Scholl grabbed the only point for the German team, defeating France's 19-year-old Pierre Darmon 6-2, 6-0, 6-4.

In the last singles match, Robert Haillet beat Franz Fledbausch, of Germany, 6-2, 6-3, 6-2.

Henry Armstrong Out of Danger

LOS ANGELES (AP) — Rev. Henry Armstrong, only man in boxing history to hold three world titles simultaneously, was reported out of danger Sunday following a convulsive seizure.

Armstrong, 43, was stricken at his home Saturday night and taken to hospital.

His physician said the attack apparently followed a digestive disorder.

"There is no indication of brain or nervous system damage," he added. "In other words, Armstrong is not punch drunk."

The fighter-turned-minister will undergo several days of medical tests which doctors hope will pinpoint the disorder.

Batteries
MINING — LOGGING AND AUTOMOTIVE
Repairs to All Types
509 Lake St. Phone 898
ARROW BATTERIES

Surrenders 4 Hits . . .

Keller Spiked After Skein Of Eight Hitless Innings

Spiked in a run-down getween first and second base in the eighth inning on a Wash-B.C. League baseball contest Sunday afternoon, Wendy Keller was unable to stride properly while pitching the first half of the ninth inning.

That may have been why he lost his no-hitter. Until that rash attempt to allow Catcher Ed Isaakson to score from third base with an unnecessary sixth run, Keller had used a sweeping curve ball, good speed and sharp control to hold Colville Air Force Base hitless.

His pitching assortment was all the more effective because he got sparkling support from the remainder of the club. Don Holmes made a catch that bordered on the fantastic in the fourth inning, with the score deadlocked 1-1. Then Galloping Gus Adams made a great stop of a bouncing ball behind second base in the sixth with Nelson leading 5-1.

Although Adams failed to beat the runner with his throw, he would have if he had not slipped and fallen after making the play. Keller's no-hitter was saved with the play, but he lost it later. And when he lost it, he nearly lost the ball game, which Outlaws copped, 6-2.

DANDY PEG

After Ken Hitch had poped to Bob Holsten leading off the ninth, Don Woods lined a solid single to left-centre field. Tate followed with a nub-handled dribbler in front of the plate which went as a hit. Spectators could picture the ball-game going into oblivion with the no-hitter, especially after Carr punched a single to right. But Barry McDowell made a fine throw to Isaakson, who collaborated with Bernie Monteleone to run down Woods on the third-base line.

Then Shore, the pitcher, singled to right but Tate held up at third, respecting McDowell's powerful arm. Then Muffler lined a shot that appeared headed for the hole between third and short into left field.

It never got there. It bounced off Carr, retiring the side.

FANS SEVEN

Keller fanned seven and walked one during his stint, while his rival, Shore, fanned 12, while passing eight and hitting one. Sohre yielded six hits.

George Benwell's two-out, two-on double in the sixth was the big blow. He scored moments later when Ken White poked a single to right. Bernie Monteleone led off with a single and scored the first run of the inning. Keller scored the first run on a single by Tom Marshall.

In the exhibition second game of the double-header the Fly-boys pulled out an 11-10 verdict in one of the weirdest games of the season.

SCORERS' NIGHTMARE

Ron Nash attempted to get everybody into the lineup. He succeeded, but he conceded later that a little less juggling might have resulted in a sweep of the twin-bill. Only high points of the contest were Jim McNabb's three-run homer over the left-field fence and Gus Adams' sharp relief hurling.

Little Gus was victimized by poor support as he dropped his first game of the year. He struck out none and walked none, but two errors gave Colville four runs in the sixth inning, only the last of which was attributed to Gus. He relieved Lefty Barby with the bases loaded and none out and promptly served up a pitch that was tripled down the right field line.

LEAFS SPARKLE AS ROSSLAND BOWS TO FOUR-HIT PITCHING

Nelson Maple Leafs Sunday afternoon clipped Rossland, 12-3 behind the four-hit hurling of Les Hufty. Leafs dropped their league opener last week, 5-4, to Trail A's.

Hufty surrendered single runs in the third, fourth and fifth frames, but his mates equalled that total with two runs in the second and another in the third. Two four-run bursts — in the fourth and eighth — iced the verdict.

Hufty fanned eight and passed none in racking up his first decision of the season. D. Morhoruk and I. Lavoratto struck out 11 Leafs and passed six, while allowing nine hits. But the hits were timely and long.

KEEP GOING

Swede Larsen and Frankie Hufty slammed doubles in the second inning to account for the first two runs of the ball game. Leafs never looked back, adding another an inning later after Lorne Bay led off with a triple and scored on an infielder's error.

Bay also made the fielding gem of the game, leaping high into the air to pull down a line drive and double off a runner in the sixth.

Hufty's hurling was consistently good. The stocky right-hander, backed well by his mates, fanned the side in the ninth inning to add gloss to the display. Not only was he effective on the mound, but he scored two runs, one in the second and another two innings later.

Bob Koehle's single, a walk to Frank Hufty, who had added another double in the fifth frame, a walk to Lorne Bay, another walk, this one to Gerry Koehle and a triple by Len Bay — his second of the game — accounted for the final four Nelson runs. Bay was stranded as Postnikoff popped to first and Larsen grounded to third.

Coach Gord Richardson announced that the official Border League schedule had been released and said the next Leaf game would be against Trail Smoke Eaters here Wednesday night.

Bucs Bounce Between First, Second Spots

By THE ASSOCIATED PRESS

Pittsburgh popped in and out of first place in the National League race Sunday by splitting a double-header with Milwaukee Braves who had regained the lead by six percentage points.

The American League tightened up with New York Yankees dropping a doubleheader to Detroit. The double victory ran the Tigers' streak to six and boosted them into a fourth place tie with Boston.

For about two and a half hours, Pittsburgh rested in first place for the first time since June 16, 1948, on the strength of a 3-1 edge over Milwaukee in the first game of a doubleheader. This victory gave them a 21-percentage point edge and a 1½ game lead in the won and lost columns.

However, when Milwaukee took the second game 4-3, the Braves regained the percentage point lead although still trailing by a half bame in the won-lost figures. The difference in games played permits the percentage variant.

RALLY FAILS

Pirates almost pulled out the second game. They had two men on and two out in the ninth when Gene Freese grounded out to end the game.

Cincinnati clung to third place by splitting two with New York. Redlegs took the opener 7-3 with Frank Robinson and Ray Jablonski each hitting two-run homers. Hank Thompson drove in one run and scored another in the Giants' winning spurt in the seventh inning of the second game for a 4-3 margin although Cincy rallied in the ninth.

Harvey Haddix pitched Philadelphia to a 9-3 victory over his old mates in the second game after Murry Dickson pitched St. Louis to a 2-1 triumph in the opener. The even break left the Cards in fourth place.

Brooklyn recovered from Saturday's double defeat in Chicago to knock off the alst-place Cubs 4-3 when Clem Labine bailed out Sandy Koufax in the ninth.

FORD BEATEN

Detroit took New York twice, 6-3 and 7-4, with three runs in the 10th inning.

Chicago took over second place by thumping Baltimore 12-0 and 9-2 with a total of 29 hits. Dick Donovan coasted home in the opener on a 17-hit ride. Jim Wilson turned back the Orioles with four hits in the second game.

Vic Wertz' three-run homer in the 12th inning gave Cleveland an 8-4 decision at Washington to the first game but shoddy fielding by the Indians helped the Senators to a 7-1 victory behind Hal Griggs in the second game.

Kansas City edged Boston Red Sox 7-6 in 10 innings on Tim Thompson's run-producing single.

LOUIS TAKING BREATHER FROM NEW "BUSINESS"

HUNTINGTON, W.Va. (AP) — Former world heavyweight boxing champion Joe Louis said Saturday night he is going to take a breather from his new business, professional wrestling, to try to settle his income tax troubles.

"I am going to quit for at least a month, I don't know, maybe longer," the former champion said. "I've got to do something about that government business and get it settled."

The government claims Louis owes about $1,180,000 in back taxes.

'I can't do anything with that hanging over me," Louis said.

Lethbridge Legion Defeats Cranbrook

CRANBROOK — Lethbridge Legion had their second win of the current Crowsnest Pass Football League schedule 4-0 over Cranbrook Rovers in Cranbrook this afternoon. So far Legion has suffered only one loss. Rovers have had a tie and this was their second schedule defeat. A. Michalenko playing centre forward for Legion was the big scorer of the game with three goals and the other was by J. Wensveen.

TRAIL SQUAD BEATS NELSON IN EXHIBITION

Aided more than a little by the temperary acquisition of Dennis Delorme and Todd Harmsten, two Nelson youths, Trail Saturday afternoon downed Nelson, 2-0, in an exhibition senior soccer contest played before a small crowd at Civic Recreational Grounds.

Trail came with eight players, but borrowed the Nelson residents to fill out the team. The Nelson squad had only four players, bolstered by seven high school students.

Observers were more than satisfied with the display of the nine youngsters. Recreational Director Thor Andreassen said later that every one of them showed great promise, providing they learn a few of the finer points. He was particularly pleased by the way in which they improved as the game went along.

Harmsten scored the second goal after inside right MacKinnon had beaten Nelson goalie Roy Abrahamson.

Trail goalie Narucci Millin made nearly 30 stops, many of them outstanding to further dim Nelson's hopes. Abrahamson also played extremely well.

3-0 FOR ALL-STARS

PRETORIA, South Africa (Reuters) — The English all-star soccer team won the seventh straight match of its South African tour here Saturday when it defeated a Northern Transvaal club 3-0.

GIANT
BINGO
Civic Arena
SATURDAY, JUNE 9th
8 p.m.
Door Prizes Too
HELP KEEP HOCKEY ALIVE

NOW! Before you buy any truck
COMPARE
MERCURY TRUCK
PRICES
POWER 6 or V-8
VALUE

NOW - Most competitive PRICES in history!
Whatever you haul, there's a Mercury Truck just right for your job—and at an eye-opening price. Now more than ever, Mercury Trucks are big money-savers, from initial cost right throughout their long life.

NOW - More POWER for your dollar!
Compare Mercury's short-stroke power, 6 or V-8, and Mercury prices and you'll find more power for your money all down the line. Choice of eight engines up to the 212 Hp. "Power King" V-8 with 4-barrel carburetor and dual exhausts.

NOW - More VALUE whatever you haul!
Mercury Trucks are loaded with advanced features that cut operating costs and ensure long and dependable service. Now, in all weight classes from 4,600 lbs. G.V.W. to 65,000 lbs. G.C.W. Mercury Trucks are your best buy. A call to your Mercury Truck dealer now will open your eyes.

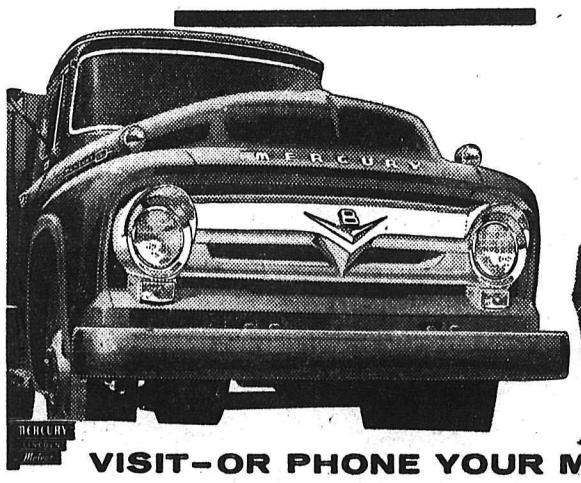

GET THE LATEST COMPETITIVE PRICES ON THE TRUCK FOR YOUR JOB
Move it with MERCURY TRUCKS for less!
VISIT—OR PHONE YOUR MERCURY TRUCK DEALER!
BEACON MOTORS
701 BAKER ST. PHONE 578
FOR A SAFE BUY USED TRUCK . . . SEE YOUR MERCURY TRUCK DEALER

You owe it to your family to **insist on life-insurance protection** when you borrow. If your present loan is with a company that does not allow you this vital protection, don't delay, switch to Trans Canada Credit now. Loans to $2500.— protected at no extra cost by life-insurance—can be quickly arranged. Call us now.
QUICK CASH LOANS
THE ALL-CANADIAN LOAN COMPANY
TRANS CANADA CREDIT
525 VERNON ST. -- PHONE 1690
T55-7

WATER tells the truth about whisky
Put Seagram's "83" to the water test. Water, plain or sparkling, reveals a whisky's true, natural flavour and bouquet.
Seagram's "83"
Canadian Whisky
Say Seagram's and be Sure
This advertisement is not published or displayed by the Liquor Control Board or by the Government of British Columbia.

LI'L ABNER

HENRY

LONE RANGER

BLONDIE

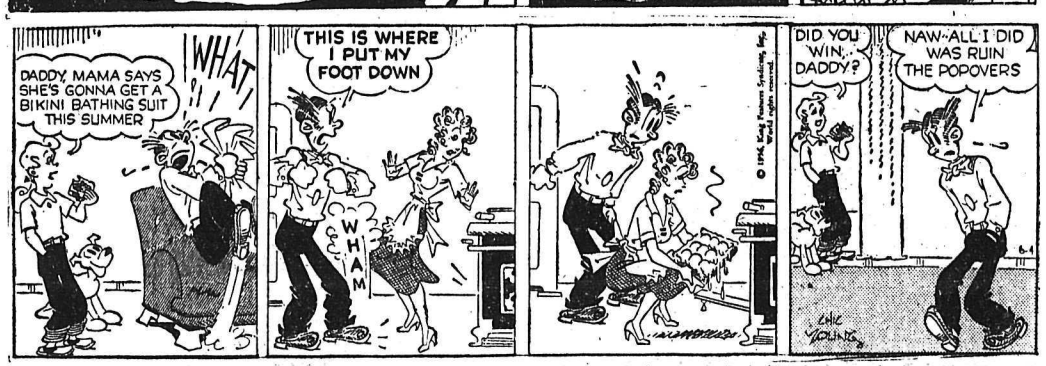

DONALD DUCK

B BAILEY BUZ SAWYER

JIGGS

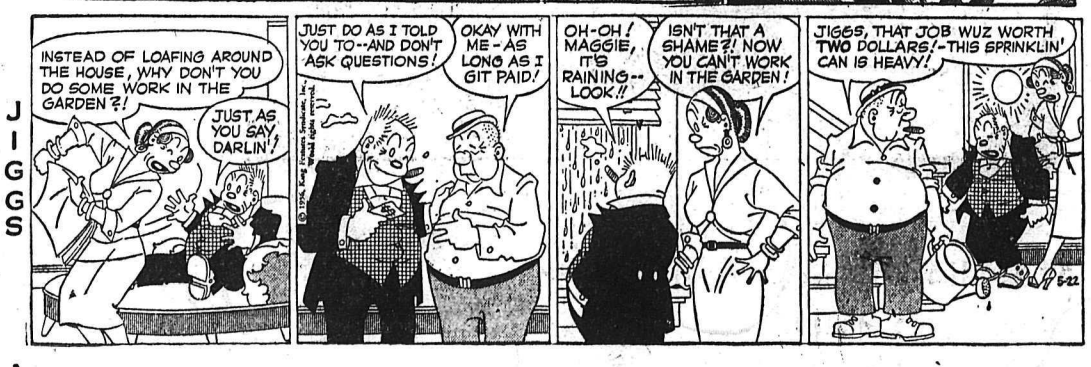

Business Spotlight . . .

U.S. Businessmen Look Forward To Early Rise In Consumer Spending

By WALTER BREEDE JR.

NEW YORK (AP) — Businessmen were betting most of their chips last week on an early upturn in consumer spending.

That was the brightest ray of hope as the boom — particularly on the industrial front — showed further signs of slowdown.

There was evidence that a modest pickup in retail trade might be under way.

Morton J. May, chairman of May Department Stores Co., said the big chain's sales slumped during Easter but now "appear to be following an upward trend."

Other cheerful spots on the U.S. business scene this week: New proof of a rising trend of farmers' income, a brilliant if brief rally on the New York stock exchange, and hints that the tight money and credit situation might ease up soon.

TROUBLE IN AUTOS

Looming large on the minus side were new cutbacks and layoffs in the auto and home appliance industries, a continued lag in housing starts and the prospect of a greater-than-seasonal dip this summer in the U.S. steel production rate.

Much of the booming steel production of recent months this week's output was scheduled at 96.5 per cent of capacity has been the result of stockpiling by consumers eager to beat the new price rises many feel are coming soon.

The motor industry continued to sputter along in second gear. Production of new cars fell to about 75,000—lowest in nearly two years. New car sales showed some improvement but not enough to make any sizable dent in the towering mountain of inventories.

Auto retailers are still waiting for the traditional spring pickup. Lots and showrooms are crammed with new cars and it now appears that the 1957 models won't come out much before the fall.

Doctors Doubt Addict Charge

VANCOUVER (CP- — Members of the British Columbia medical profression have challenged a statement which claims drug addiction is prominent within their ranks.

Dr. W. R. L. Gunn, registrar of the B.C. College of Physicians and Surgeons, has written the Narcotic Control Division in Ottawa and questioned figures on which the Stevenson drug report, made public this week, commented.

The figures, released to the Senate Drug Committee, said there are 333 "professional" addicts in Canada, 38 of them in British Columbia.

The drug committee was given the figures by K. C. Hossick, chief of narcotic control.

A 700-word report compiled by a team working under George H. Stevenson of the University of B.C. recommended an end to discrimination between the "professional and medical" addicts on one hand and the criminal addicts on the other.

DEMANDS BREAKDOWN

Dr. Gunn, with the B.C. Division of the Canadian Medical Association, demanded a breakdown of Mr. Hossick's figures and further information on them.

"Frankly, at present we doubt the accuracy of these figures and we propose to find out on just what they are based," said Dr. G. G. Ferguson, executive secretary of the B.C. section of the CMA.

"This statement about professional addicts leaves the impression . . . that the medical profession is riddled with addicts.

"From what I know about doctors that's not correct," he said.

The Stevenson report also suggested there be no legalization of the sale or free provision of narcotics by clinics, medical prescription or other method.

Classified Ads Get Results

Renames Street For Executed Cypriots

ATHENS (Reuters) — The mayor of Athens Saturday formally unveiled a street sign renaming a thoroughfare to commemorate two Greek-Cypriots executed by British authorities last month for terrorism.

The mayor, Gen. Pausanias Katsotas spoke of the two executed men, Michael Karaolis and Andreas Demetriou, as patriots in the campaign for the union of Cyprus, a British colony, with Greece.

The British embassy faces the renamed street. Police cordoned off the embassy premises during the unveiling ceremony.

Okanagan Keeps Dollar Haircut

PENTICTON (CP- — Price of a haircut in the Okanagan will remain at $1 and will not follow the raise to $1.25 as is the case in Vancouver.

Decision to hold the price at $1 was made at a meeting of the Barbers Association held here.

W. Campling, representative of the Barber Association in the Interior, said, "we decided to hold the line on the price of hair cuts."

Keep Quiet About Shepilov's Late Job

MOSCOW (AP) — News that the editor of Pravda has become Soviet foreign minister barely got into Pravda Saturday.

A two-paragraph item telling of V. M. Molotov's resignation and the appointment of Pravda editor Dmitri Shepilov to succeed him was printed at the bottom of the last column on the last page.

Two New Naval Bases Sought

LONDON (AP) — Construction of two new naval bases on Africa's eastern seaboard and on Australia's west coast were reported under consideration Saturday to bolster Commonwealth defence lines.

Authorized informants reported a high-level reappraisal of Commonwealth defence strategy in the Middle and Far East is now far advance. It has been supervised personally by Admiral Lord Mountbatten, Britain's first sea lord, who toured naval installations in the Pacific and Indian ocean areas two months ago.

Mountbatten's mission was to check the needs and the strategy of Britain's navy against the changing political picture of the Middle and Far East.

The first pure nickel coin, a 20-centime piece, was issued in Switzerland 75 years ago.

ON THE AIR

CKLN PROGRAMS — 1240 ON THE DIAL

(Pacific Daylight Time)

MONDAY, JUNE 4, 1956

6:30—Wake-Up Time
7:00—News
7:05—March of Truth
7:10—Farm Fare
7:15—Chapel in the Sky
7:30—News
7:35—Sports News
7:40—Rise 'n Shine
8:00—News
8:10—Sports News
8:15—Musicale
8:30—Home Gardening
8:35—Musicale
8:45—Serenade
8:55—Entertainment World
9:00—News
9:05—Homemaker Harmonies
10:00—News
10:05—Homemaker Harmonies
10:15—Happy Gang
10:45—Story Parade
11:00—News
11:05—Call One-Nine
12:00—Novelty Time
12:15—Sports News
12:20—News
12:30—Farm Broadcast
12:55—News
1:00—CKLN Reports
1:15—Matinee
1:30—Pacific News
1:45—Sacred Heart
2:00—B. C. School Broadcast
2:30—Trans Canada Matinee
3:30—House of Commons Report
3:35—Music for Relaxing
3:45—B. C. Roundup
4:30—Cutlass Empire
5:00—Traffic Jamboree
5:15—By-Line
5:20—Supper Show
5:40—Sport News
5:45—Strikes and Spares
5:50—News
6:00—Rawhide
6:15—Report from Parl. Hill
6:30—Cavalcade of Melody
7:00—News and Roundup
7:30—Recital
8:00—Summer Fallow.
8:30—Symphony Orchestra
9:30—Distinguished Artists
10:00—News
10:15—Provincial Affairs
10:30—Dance with Harry Boon
11:00—NEWS Nightcap

CBC PROGRAMS

(Mountain Standard Time)

TUESDAY, JUNE 5, 1956

7:15—Musical Minutes
7:30—News
7:35—Musical Minutes
7:40—Morning Devotions
7:55—March Past
8:00—News
8:10—Here's Bill Good
8:15—Morning Music
9:00—BBC News
9:15—Aunt Lucy
9:30—Laura Limited
10:00—Morning Visit
10:15—The Happy Gang
10:45—Musical Program
11:00—Kate Aitken
11:15—Kindergarten of the Air
11:30—A Man and His Music
12:15—News
12:25—Showcase
12:30—Farm Broadcast
12:55—Five to One
1:00—Afternoon Concert
2:00—B. C. School Broadcast
2:30—Trans-Canada Matinee
3:30—Closed Circuit
3:45—Today's Music
4:30—Jubilee Road
4:45—Sleepytime Story Teller
5:00—Traffic Jamboree
5:15—Byline
5:20—News
5:30—Tumbleweed Trail
5:45—Presenting
6:00—Rawhide
6:15—Roving Reporter
6:30—Question Box
7:00—News
7:30—Leicester Square
8:00—Songs of Yesterday
8:30—Marine Investigator
9:00—Let's Make Music
9:30—Anthology
10:00—News
10:15—Critics at large.
10:30—Rendezvous

TELEVISION FOR TODAY

Times Shown Are Pacific Standard Time

KXLY TV — Channel 4

10:00—Sign On
10:15—Love of Life
10:30—As The World Turns
11.00—Cartoon Clown
11:30—House Party
12:00—Big Payoff
12:30—Edge Of Night
12:45—Bob Crosby
1:00—TBA
1:15—Secret Storm
1:30—Edge Of Darkness
2:00—Variety Hour
2:30—Search for Tomorrow
2:45—Guiding Light
3:00—Valient Lady
3:15—Painting Clinic
3:30—Strike It Rich
4:00—Western Roundup
5:00—Western Roundup
6:00—News
6:10—Weather Vane
6:15—Doug Edwards News
6:30—Robin Hood
7:00—Burns and Allan
8:00—I Love Lucy
8:30—December Bride
9:00—Susie
9:30—TBA
10:00—Doug Fairbanks Jr.
10:30—Mr and Mrs. Music
11:00—News
11:05—Tales Of Tomorrow

KHQ TV — Channel 6

8:40—Test Program
8:45—Color Test Program
8:55—Bible Reading
9:00—Tenn Ernie Ford
9:30—Feather Your Nest
10:00—Ding Dong School
10:30—Ernie Kovacs
11:00—Home
12:00—Matinee Theatre
1:00—Now — The News
1:10—Weather Watcher
1:15—Mod Romances
1:30—Queen For A Day
2:30—My Little Margie
4:00—Mr. Engineer
4:30—Howdy Doody
5:00—Little Rascals
5:30—Cartoon Carnival
6:00—Wild Bill Hickok
6:30—Little Rascals
6:45—The Front Page
6:55—Newspaper of the Air
7:00—Pactors and Sin
9:30—Waterfront
10:30—Boston Blackie
11:00—Mr. and Mrs. North

KREM TV — Channel 2

11:45—Test Pattern
12:00—Afternoon Film Festival
2:00—Movietime on Two
3:30—The Ruggles
4:00—Story Land
4:15—John Daly
4:30—Shadow Stumpers
4:55—Watch the Birdie
5:00—Mickey Mouse Club
6:00—Sky King
6:30—Twilight Theatre
7:25—News
7:30—Voice Of Firestone
8:00—Mon. Evening Film Fair
9:00—News
10:00—Famous Playhouse
10:30—News
10:35—Sleepy Time Gal
11:30—Layman's Call to Prayer

(Programs subject to change by stations without notice.)

READ AND USE
The Nelson News
WANT ADS

EXPERT TELEVISION SERVICE
On All Makes of Sets.
Phone 1300 Days. 1033 R Nights
Except Sundays and Holidays.
Mc and Mc

DAILY CROSSWORD

ACROSS

1. Moist
5. Questions
9. Cavalry sword
10. Not fresh
12. Each
13. Grows white
14. Source of water
15. Shades of a primary color
16. Ant
20. Warp yarn
23. People of England
27. Slightest
29. Right-hand page
30. Appease
32. Affirmative vote
33. Choicest group
35. Baking chamber
38. Entitle
42. Kind of bay window
44. Claw
45. Grievous
46. Sacred pictures (Gr. Ch.)
47. Negative votes
48. Let it stand (print.)

DOWN

1. Man's nickname
2. A brother of Cain
3. Blackbird (Eur.)
4. Lever
5. Viper
6. Frighten suddenly
7. Variety of cabbage
8. Vehicle with runners
9. Stitch
11. Large worm
17. Material
18. Manganese (sym.)
19. Wading bird
20. Lofty mountain
21. Chief deity (Babyl.)
22. Cry of a sheep
24. River (So. Am.)
25. Pig pen
26. Garden tool
28. Landscape
31. Palm (Asia)
34. Perform
35. Measure of distance (India)
36. Metal
37. Coin (It.)
39. Genus of the lily
40. Mountain (Fr.)
41. Half ems
48. River (Belg.)
44. It is (contracted)

Saturday's Answer

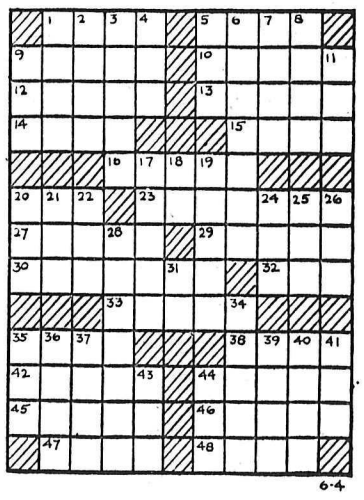

DAILY CRYPTOQUOTE — Here's how to work it:

A X Y D L B A A X R
is L O N G F E L L O W

One letter simply stands for another. In this example A is used for the three L's, X for the two O's, etc. Single letters, apostrophies, the length and formation of the words are all hints. Each day the code letters are different.

A Cryptogram Quotation

XRZZC; DJQ MW RMWZ KDX VMLLZE LS LYZZ, CDEQSJ—XKMJ. VAEJZ.

Saturday's Cryptoquote: NO GAME WAS EVER YET WORTH A RAP FOR A RATIONAL MAN TO PLAY—GORDON.

Distributed by King Features Syndicate

SMALL INVESTMENT — LARGE RETURNS

That's the Want Ad Story — PHONE 1844

BIRTHS

THOMPSON — To Mr. and Mrs. Herb Thompson of Elko, at Fernie Memorial Hospital, May 28, a son, Leonard Glenn.

HELP WANTED

Increased Pay

Contact your nearest Army Recruiting Station and ask about the new pay rates now in effect.

Increased pay and the other advantages make the Army a sound and respected career.

If you are 17 to 40 and physically fit — mail the coupon below, 'phone or visit your nearest Army Recruiting Station.

No. 11 Personnel Depot
4201 West 3rd Ave.,
Vancouver, B. C.
Phone Cherry 2111.

Please send me, without obligation, full information on Army careers.

Name .....
Address .....
City/Town .....
Province ..... Telephone .....

1 SENIOR MILL OPERATOR
1 SPARE MILL SHIFTER
2 CRUSHERMEN

Above personnel required for 750-ton uranium mill increasing to 2000 tons by early fifty-seven. Positions offer permanent employment, group hospital and medical plan, five weeks' annual leave, and return plane transportation. —

Write stating age, marital status, schooling completed, and detailed history of previous employment to Box 7132, Nelson Daily News.

ONE OF THE LEADING LIFE insurance companies in Canada is looking for a sales representative to handle its affairs in the Trail-Rossland district. Applicant needs no previous experience in the life insurance business but must have a genuine interest in sales and service work. Applicant will have the advantage of scientific aptitude test. Company official will be in Trail from June 3rd to interview prospective salesman. Reply giving age, marital status, address and phone number to Box 5490 Nelson Daily News.

NATIONAL CONCERN HAS opening for courteous, ambitious man with car to contact established customers in New Denver, Nakusp area, $85.00 per week to start, plus expenses. Write Don Sargent, 208 Morgan St., Nelson, B.C.

WANTED — 2 DISTRICT MGRS. with direst selling experience to take charge of non-competitive line for East and West Kootenays. Commission and override. Box 3490, Nelson Daily News.

MAN, 22-40, AMBITIOUS, MARried, good car, to service established Fuller Brush territory. Above average earnings. Full-time only. Call or write D. E. Sergent, 208 Morgan St., ph. 1335

MEN WANTED FOR SAWMILL labor, steady employment, 40-hour week, MSA benefits. Apply personnel department, Kootenay Forest Products Ltd.

YOUNG MAN FOR FRONT END work in Service Station. Must be reliable and conscientious. Apply DeFoe Service Ltd.

MESSENGER BOY WITH BICYcle, day work, must be 15. Apply CPR.

WANTED 2 MEN FOR DAIRY farm. Apply Valley Dairy, Rossland. Phone 6-4949.

WANTED — TRUCK FOR LUMber hauling contract. S. P. Pond, 1013 Falls St.

WANTED — SINGLE YOUNG man for timekeeper, East Kootenay mine. Typing required. Write giving full particulars, Box 7207, Nelson Daily News.

TEACHERS WANTED

KIMBERLEY, B.C., SCHOOL District No 3: teachers for Junior and Senior High School grades; Ind. Arts (Woodwork); good salary schedule. Box 1329, Kimberley, B.C.

HELP WANTED — FEMALE

GARAGE WITH DEALERSHIP requires girl for office typing and bookkeeping, experience required, shorthand helpful but not essential. Permanent position with benefits and good salary. Apply Box 7119, Nelson Daily News.

WANTED IMMEDIATELY—EXperienced seamstress. None other need apply. Full-time employment. Box 3465, Daily News.

YOUNG GIRL TO LEARN WOOL pressing. Apply in person, Jonella Cleaners.

SITUATIONS WANTED

H. ZYLSTRA
1ST CLASS CEMENT WORK up-to-date methods, old country style. Specialty: Floors, walks, driveways, wet basements and fireplaces. Phone 1364-R.

WOMAN WANTS HOUSE WORK by the hour in Fairview. Box 3859, Nelson Daily News.

FOR HANDYMAN — ROUGH carpenter. Phone 256-R.

Employment Opportunities MALE

JOB INFORMATOIN — HIGH pay. All trades. Many opportunities Canada, The Islands, So. America, U.S.A. Companies pay overseas fare if hired. Write Section 53E, National Employment Information, 1020 Broad Newark, N.J., U.S.A.

FOR SALE MISCELLANEOUS

DEALERS IN ALL TYPES OF used equipment; mill, mine and logging supplies, new and used wire rope, pipe and fittings chain, steel plate and shapes Atlas Iron & Metals Ltd., 250 Prior St., Vancouver. B C Ph PAcific 6357

1 ROSS LUMBER CARRIER $1000 1 gas-powered road grader $900; 1 6x6 truck $600; 1 33-foot cabin boat $850; 1 single drum winch with V-8 motor $250 Located at Needles, B C F G Gudeit, 258 West 26th St., North Vancouver, B C.

APPROXIMATELY 3000 FEET used 1-inch black pipe with threads and couplings, 10c per ft. 2½" O.D. boiler tubing, good condition, 14 ft. lengths, 20c per ft. Columbia Trading, 902 Front Street.

LUMBER LIQUIDATION SALE 2x4, 2x6, 2x8, 1x6, 1x8 bds All dressed stock $30 per thousand B.M. 4000 B.M. or more, immediate del free S. Kudra, Phone 1757-R

MEAT FOR SALE AT CRAWford Bay. Beef cut and wrapped from 25 cents per pound up. Also geese and roasting chickens priced to sell. H. Harrop.

FOR SALE — 1 ONLY 5 H.P. Mercury Outboard slightly used for quick sale. $150.00. Phone 1490, Simpson-Sears.

FIR AND LARCH CULL LUMber, good fire wood, limited supply 1 truck load equals 2 cords Special $15 delivered Ph 1757-R

$500.00 CROSSLEY TELEVISION set, 21" Console with doors, mahogany finish, used one year Best offer. Phone 1766-L-4.

GOURLAY UPRIGHT PIANO, good condition. Phone 1945-L evenings.

WHITE ENAMEL GARBAGE burner, kitchen sink, 4 ft. bed spring. Phone 902.

RAPID-GRO MIRACLE SPRAYon plant food, 65c, 80c, $1.50. Columbia Trading, 902 Front St.

COMBINATION COAL GAS McLary range. 412 Silica.

PORK, WHOLE OR HALF REAsonable. Ph 171, 714 Baker.

OARS SUITABLE FOR LARGE or small boats, $5 pair Columbia Trading, 902 Front St.

1953 MAEL CHAIN SAW. PH. 1841.

BEATTY WASHING MACHINE, A1 condition. Phone 508-X-3.

LLOYD BABY CARRIAGE, ENAmel baby bath. 617 Fourth St.

IEL CHAIN SAW, MODEL H.B, new condition. Phone 1685-Y-1.

FURNITURE, FRUIT JARS, garden tools, books. Ph. 355-Y.

FOR SALE—PIANO, $175. PH. 214-R.

LIVESTOCK, POULTRY AND FARM SUPPLIES, ETC.

300 CHICKS, 150 PULLETS, 150 cockerels light Sussex, and New Hampshire, 4 weeks old, pullets 80c, cockerels 65c. Phone 2-R, Passmore. Helen Bloodoff, Vallican, B.C.

AYRSHIRE COW, SECOND calf, freshened lately, heavy milker. Pete Relkoff, Raspberry Village.

FOR SALE — 4 COWS, 2 JUST freshened. Apply W. A. Pereverzoff, Brilliant.

FOR SALE — HEAVY LOGGING horse. Pete Demoskoff, Slocan Park, B.C.

FOR SALE—26 FRESH TESTED cows Apply to A Miastowski, Yahk, B. C.

FOR SALE — AYRSHIRE COW, just had first calf. William Zoobkoff, Blewett, B.C.

FOR SALE — JERSEY COW, just freshened, second calf. Bill Poohachoff, Winlaw, B.C.

FOR SALE—1 GOOD LOGGING horse. Bill M. Arishenkoff, Shoreacres, B C.

READ THE CLASSIFIED DAILY

AUTOMOTIVE MOTORCYCLES, BICYCLES

New Cars in Stock

1956 Oldsmobile 4-Door Sedan
1956 Chevrolet Bel Air V8 Sedan
1956 Chevrolet Bel Air 6 Sedan
1956 Chevrolet Bel Air Hard Top V8 Sedan
1956 Chevrolet Deluxe 6 Sedan
1956 Chevrolet Deluxe 6 Power Glide Sedan
1956 Chevrolet Bel Air V8 Coach
1956 Chevrolet Sedan Delivery

USED CARS

1956 Meteor Hard Top Coupe
1956 Meteor Niagara Sedan
1954 Ford Sedan
1954 Chevrolet Sedan
1953 Ford Sedans
1953 Meteor Sedans
1953 Chevrolet Sedans
1953 Austin Sedans
1953 Buick Sedan
1953 Pontiac Hard Top Coupe
1952 Dodge Sedan
1952 Chevrolet Sedan
1952 Chevrolet Hard Top Coupe
1952 Vanguard Sedan
1952 Austin Sedans
1952 Austin Station Wagon
1951 Chevrolet Sedan
1951 Oldsmobile Sedan
1951 Austin Sedan
1951 Meteor 2-Door Sedan
1951 Plymouth Sedan
1950 Chevrolet Sedan
1950 Plymouth Sedan
1950 Mercury Sedan
1950 Austin Sedan
1948 Mercury Sedan
1947 Chevrolet Sedan
1947 Oldsmobile Sedan
1947 Pontiac Coach
1947 Mercury Sedan
1946 Plymouth Sedan
1942 Plymouth Sedan
1942 Chevrolet Fleetline Coach

USED TRUCKS

1951 Chevrolet ½-Ton Pickup
1950 Mercury ½-Ton Pickup
1949 Ford ½-Ton Pickup
1950 Austin ½-Ton Pickup
1949 Austin ½-Ton Pickup

REUBEN BUERGE Motors Ltd.

YOUR CHEVROLET - OLDSMOBILE DEALER
323 Vernon St. Phone 35
(Formerly Nelson Transfer)

WE ARE WRECKING 300 CARS and trucks; rebuilt transmissions for all makes and models; new and used tires, custom radios, parts and accessories for all makes and models We buy wrecked cars and scrap metal Western Auto Wrecking, Box 132, Nelson Phone 189-R-4

FOR SALE—MODEL A CAR IN good condition, licensed, ideal for hunting or fishing. Extra motor and other spare parts included. Phone 1579-R.

1948 MOTORCYCLE INDIAN Chief, fully equipped $350.00 cash. Phone Trail 215-X after 6 p.m.

WANTED — LATE MODEL CAR for cash. Phone 1467-X after 5.

1951 STUDEBAKER V-8 MOTOR and transmission, $125.00. Phone 1234, DeFoe Service.

1948 STUDEBAKER SPECIAL deluxe sedan, overdrive, radio, heater, good rubber. Ph. 1428-L.

Nelson Daily News

Circulation Dept Phone 1844

Subscription Rates

Price per single copy 6c Monday to Friday 10c on Saturday

By carrier per week in advance	35
By Mail in Canada outside Nelson	
One month	$ 1.25
Three months	$ 3.50
Six months	$ 6.50
One year	$12.00
By Mail to United Kingdom or the United States	
One month	$ 1.75
Three months	$ 5.00
Six months	$ 9.50
One year	$18.00

Where extra postage is required above rates plus postage.

PUBLIC NOTICES

NOTICE OF TENDER

Sealed tenders addressed to the undersigned and endorsed "Tender for the Construction of a Customs-Excise Warehouse at Paterson, B.C." will be received until 3:00 p.m Friday, June 22, 1956.

Plans, specifications and forms of tender may be obtained upon request from the Chief of Accommodation Branch, Customs and Excise Division, Department of National Revenue, Ottawa.

Tenders will not be considered unless made on these forms and in accordance with the conditions set forth therein.

Each tender must be accompanied by a certified cheque on a chartered bank in Canada payable to the Receiver General of Canada as specified in the form of tender for 10% of the amount of the tender.

The Department, through the Chief of Accommodation, will supply blueprints and specifications of the work on a deposit of the sum of $10.00 in the form of a certified cheque payable to the order of the Receiver General of Canada. The deposit will be released on return of the blueprints and specifications within a month from the date of reception of tenders. If plans and specifications are not returned within that period, the deposit will be forfeited.

D. Sim, Deputy Minister.

CALL FOR TENDERS
CENTRAL MORTGAGE AND HOUSING CORPORATION

Sealed tenders, plainly marked as to content and addressed to the undersigned, will be received up to 12 noon, Monday, June 18, 1956, for the exterior painting of houses at Kimberley, B.C. A total of seven houses are to be painted.

Specifications, forms of tender and house schedules may be obtained at the address shown below. Each tender must be accompanied by a Security Deposit of 5% of the amount of the tender. A certified cheque or negotiable Dominion of Canada Bonds will be accepted as a Security Deposit. The lowest or any tender not necessarily accepted.

J. E. Thompson, Loans Office Manager, Central Mortgage and Housing Corporation.
Park's Hardware Building,
P.O. Box 1479.
Cranbrook, B.C.

Tenders will be accepted by the undersigned up to 5 p.m., June 12 for the purchase of the three frame buildings located on the school grounds, 814 Latimer St., Nelson. Bidders may tender on one or all buildings and must guarantee to remove from the site by July 6, leaving the site clean and levelled.

Forward tenders to Secretary's Office, 554 Stanley St., Nelson, B.C.

RENTALS

WANTED IMMEDIATELY —small furnished apartment for 2 nurses. Contact Miss Bowden or Miss Mills at Nurses' Residence or the Hospital.

HOUSEKEEPING OR SLEEPING rooms, fully furnished with frig., day, week or monthly rate. Allen Hotel, 171 Baker St.

FOR RENT — TWO BEDROOM house at 509 Latimer St., available immediately. $50.00 per month. Phone 1336-Y or 883-R.

SUITE, 3 LARGE ROOMS, NICE location, gas, fireplace, month $55.00. 912 Vernon or phone evenings 384-X-3.

AVAILABLE IMMEDIATELY, heated self-contained 3 room apartment, unfurnished. Phone 1715-Y.

COTTAGE FOR RENT. SUITable for elderly couple. Phone 1647-R.

WANTED—SMALL HOUSE OR 3 room apt., for elderly couple. Phone 637-X.

FOR RENT — HOUSEKEEPING room. Phone 405-L

FOR RENT — FURNISHED housekeeping room. Ph. 954-R.

FOR RENT— WAREHOUSE 50x100 for storage Phone 1055

FURN. SUITE FOR 3 MONTHS Phone 804-Y-3, evenings.

BUSINESS AND PROFESSIONAL DIRECTORY

ASSAYERS AND MINE REPRESENTATIVES

E W WIDDOWSON & CO
Assayers 301 Josephine St Nelson

H S ELMES ROSSLAND B C
Assayer Chemist Mine Rep

ENGINEERS AND SURVEYORS

G W BAERG
British Columbia Land Surveyor
373 Baker St Nelson Ph 1118
and Box 34, Fruitvale, B C
Successor to the late A L Purdy

BOYD C AFFLECK M E I C
BC Land Surveyor P Eng (Civil)
218 Gore St Nelson Phone 1238

S V SHAYLER P C Box 252
Kimberley Ludlow 2-2136
B C Land Surveyor Civil Engr

MACHINISTS

BENNETTS LIMITED
Machine Shop Acetylene and electric welding motor rewinding Phone 593 324 Vernon St

ROOM AND BOARD

BOARD AND ROOM FOR young gentleman Phone 1179X

Buy, sell, trade the classified way

PROPERTY, HOUSES, FARMS, ETC., FOR SALE

NORTH SHORE
5 minutes to the Ferry, on one acre with 188 feet beach, boat house and floating dock. Four large rooms and bath, with verandah and basement. **$10,500**
On Terms.

ABOUT 6 MILE
Lovely corner property with 200 feet highway frontage, 4 rooms and bath, good garden and fruit. All in nice condition. Only **$6300**
On Terms.

STOREY AND HALF BUNGALOW
Very attractive property with living room, large kitchen, 2 Bedrooms and bath on main floor. 2 Bedrooms upstairs. Garage. Full Price **$7900**
Terms

McHardy Agencies Ltd.

Real Estate and Insurance
Phone 135 or Eves., 1065-X

FOR SALE—$9500, TERMS, 3 bedroom stucco home, stone foundation, full basement with furnace and tubs. Large windows, lovely kitchen, 2-car cement garage, 1½ blocks from Civic Centre. Phone 1489-X.

FINE HOME — 3 BEDROOMS, full basement, fully automatic stoker heat, fireplace, 3 level lots, close in on bus route, $12,500—$4,500 down, Phone 662 business hours.

80-ACRE FARM, 25 UNDER CULtivation, 3 bedroom house, hot and cold water, hydro electric, 2 miles from school. Fruit trees, berries, etc., $6,500. Terms can be arranged. Phone 11-R.

MUST SELL, MOVING TO USA —2 bedroom house with garage, basement and extra lot. Also 1950 Plymouth sedan. J D Yonkman, above Ferry, Castlegar.

FAIRVIEW, GOOD FAMILY home, 3 bedrooms, 2 corner lots, garage, new furnace, wired for range and TV, reasonably priced. Terms. Phone 1842-L.

5 ROOM BUNGALOW, 2 B.R sun porch, garage, wired for range, hot air furnace, insulated 1½ lots, good location $6200 Ph 307-R

THREE-BEDROOM HOUSE $14,000 207 High St. Terms if desired Phone 1731-X or write owner, R. A Dyke, 4501 West 9th, Vancouver, B C.

MODERN HOUSE KNOX ROAD, 14 acres, mile from Nelson. $10,000 or will trade Vancouver property. Write Box 7202, Nelson Daily News.

FOR SALE—3-ROOM HOUSE IN Ymir. Full plumbing, wired for range. Full basement. Write to Max Closson, Emerald Mine, Salmo, B C.

FAIRVIEW, 3 BEDROOM HOME, 3 corner lots, garage, lawns, garden 1421 Front St., phone 622L

131 ACRES, TIMBER, 8-ROOM house, 2 miles this side of Slocan City Phone 217-R

5 ROOM HOUSE, TAGHUM Hill, 1½ acres Alex Metin, Taghum, B C

FOR SALE—2½ LOTS, No 1 first-class soil, fruit trees Ph 231 L-3

BUILDING LOT NEAR SCHOOL and bus route Ph 1048-R

1 CORNER LOT 50X60, CLOSE in Phone 1083-L

3-ROOM HOUSE, BASEMENT, 2 lots, fruit trees Phone 419-L.

WANTED MISCELLANEOUS

CLEAN COTTON RAGS MUST be at least 12 inches, no wool accepted Will pay 10c per lb Nelson Daily News

WANTED TO BUY — TIMBER and bush land in vicinity of Kootenay Lake Apply Box 2736 Nelson Daily News

URGENTLY REQUIRED—SAWlogs, all species, top prices Ph 1200 Kootenay Forest Products

Sunday Schools Get Over $1 Million For United Church

TORONTO (CP) — Sunday school pupils raised $1,624,146 for the United Church of Canada during the last year, the church said Saturday. Membership totalled 658,570, an increase of 22,000 or 3.5 per cent.

MACHINERY

MORSE Mechanical Power

TRANSMISSION PRODUCTS

Morse Silent Chain Drives
Morse Roller Chain
Morse Stock Sprockets
Morse Couplings
Morse Drive Shafts
Morse Clutches
Morse High-Speed HY-Vo Chain Drives

SEE US TODAY
On Your
CHAIN DRIVE PROBLEMS

Bennetts LTD

324 Vernon St Nelson B.C
PHONE 593

D6 WIDE GAUGE WITH DOZER as is, $1,500.00. Need repairs, good buy for mechanic or some one requiring spare parts, could be used as power unit for portable mill. Phone 247-X, Box 3969, Nelson Daily News.

FOR SALE — TRACTOR, WORKed 260 hours; mower; two bottom plow and snow blowers. Like new. Cheap for cash. Apply to S. Popoff, Slocan Park, B.C.

FOR SALE — ID 14 CAT WITH hydraulic dozer winch and canopy. Can be seen at Finning Tractor as is $3,500.00. L. D. Moore, Ymir, B.C.

LOST AND FOUND

LOST—FROM 1008 STANLEY ST. girl's red and white juvenile size bicycle. Reward for any information. Phone 330-L.

LOST — LARGE GOLDEN REtriever. If seen phone 1591.

LOST—BLUE BUDGIE, PLEASE phone 624-Y. Reward.

BOATS AND ENGINES

FOR SALE — CABIN CRUISER 17' 6" x 6' 4" beam, 25 h p Evinrude, remote control, speed 24 Phone 1622-L after 4.

FOR SALE — 14-FOOT RUNabout. 25 h.p Johnson Bargain Phone 954-L

PERSONAL

ALCOHOLICS ANONYMOUS Box 388 or Phone 366-R

INVISIBLE MENDING. CIGARet burns moth holes cuts and tears Prompt service, reasonable rates Mary Ward, 209 Victoria St

FAMILY SECURITY PLANS OF $10, $20, $30 plus per month with optional low-cost insurance protection at Hall Securities Ltd. Strand Building, Trail. See Max Tenenbein in Kimberley and Tom Moorcroft in Nelson.

BUSINESS OPPORTUNITIES

SEE US FOR THE BEST IN BUSiness opportunities. Motels from $22,500 to $57,500. Grocery store gas station and store. Also farms. T. D. Rosling and Son Ltd., 568 Ward St.

FOR SALE—STORE BUILDING with living quarters, light and water at Procter, B.C. Good opportunity. Apply 715 Cedar St., Nelson, B.C.

CLASSIFIED DISPLAY

Nelson
READY-MIX
CONCRETE LTD.
PHONE 871

Says Ottawa Row Gives Joy To Russia . . .

Tim Buck Confesses To Being Guilty of Worshipping Stalin

VANCOUVER (CP)—Tim Buck, national leader of the Labor Progressive (Communist) party, joined the ranks of world Communist leaders last weekend in "confessing" his sin of Stalin worship.

Buck, speaking to a bare 1000 people at a public meeting here, said he "was guilty of worship of" Joseph Stalin, late leader of the Communist world.

Buck, just returned from the 20th Congress of the Communist party, held in Moscow, told his audience:

"I confess I was wrong. I maintained that everything done in the USSR was done by the will of the people. I was wrong. Stalin, in his later years, had become a dictator."

Buck said Soviet leaders "view with delight" Canada's pipeline dispute and believe United States investment in Canada by "a gang of Yankee promoters and buccaneers" will split the West and bring about the fall of NATO.

The audience interrupted his two-hour speech with prolonged applause and repeated cries of approval. Heckling was absent and when Buck said the meeting was one of the calmest in his memory, a party official retorted: "All the capitalists are next door at the giant bingo game."

Week Starting With Decline Ends With Strongest Advance In Month

By RON ANDREWS
Canadian Press Staff Writer

The stock market turned sharply last week to record its strongest advance in a month after a prolonged spell of declining prices.

In the nine weeks since Easter, when prices on Canadian stock exchanges hit record highs, the market has declined seven times and advanced only twice.

The week's trading in Toronto and Montreal opened with another sharp retreat, following the lead of New York. By Tuesday, however, the market decided that the time to buy had arrived. The Canadian exchanges continued to advance Wednesday apparently reflecting the momentum of Tuesday's upswing at New York, where the biggest gains in 17 years were recorded.

Profit-taking stalled the advance Thursday. Continued caution was evident Friday.

OILS, PIPE LINES UP

Refining oils and pipe lines led advancing industrial groups at Toronto. Imperial Oil gained $3, Trans Mountain $2.87 and Pembina $2.50. Algoma Steel gained $6.25 as the company named a new president and hopes that a dividend may be paid were revived. Aluminium gained $4.62. Canadian Canners was up $2 as directors recommended acceptance of an offering for two-thirds of the stock by California Packing Corp.

Bank of Nova Scotia was down $8 to $57.

Coppers gained despite a tendency toward lower prices for the metal. Labrador advanced $2.62.

URANIUMS STRONGER

Uraniums received a shot in the arm with news the United Kingdom will buy uranium concentrates from Canada.

Western oils moved up.

Week's index changes at Toronto: Industrials up 5.31 to 449.31; golds off .14 to 85.09; base metals up 4.64 to 234.94; and western oils up 2.36 to 149.39.

At New York, the Associated Press average of 60 stocks was up at $178.60.

Week's index changes at Montreal: Banks off 0.76 at 52.32, utilities up 0.9 at 13'.2, industrials up 1.8 at 30.54, combined up 1.4 at 248.7, papers up 36.71 at 1563.63 and golds up 1.76 at 83.44.

Week's volumes: 546,287 industrials and 3,229,051 mines against 362,504 industrials and 3,098,167 mines the previous week.

Limits On Radiation Exposure Would Include Use of X-Rays

WASHINGTON (AP)—Sharply reduced limits on radiation exposure for atomic and other radiation workers have been recommended by an international commission.

The recommendation was made because of "possible genetic damage and possible shortening of life span" from the present system, a government scientist disclosed Friday.

Dr. Lauriston Taylor of the national bureau of standards said the decision had been reached more than a month ago in Geneva, Switzerland, but not made public until now.

It was made by the international commission on radiological protection, of which Taylor is a member. He said that while the commission is non-governmental, and its recommendations are not mandatory, "there never has been a country which has failed to adhere to recommendations made by this commission."

PINCH IN MEDICINE

He said that under the new proposals the "pinch will come to, some non-atomic industrial operations which crowd the exposure limit, and on some medical uses of radiation." For example, x-rays are widely used by doctors and dentists.

At present, the "maximum permissible exposure" is 3-10ths of a roentgen per week (a roentgen being a unit of radiation).

The following limits are recommended:

1. Up to 30 (the critical period for reproduction) a worker shall receive no more than an accumulative total of 50 roentgens.
2. Up to age 40, no more than 100 roentgens.
3. Up to age 60, no more than a total of 200 roentgens.

Queen Consents To Cousin's Marriage

LONDON (Reuters) — Lord Carnegie, whose name has been romantically linked in the past with that of Princess Margaret, has received the Queen's consent to marry Caroline Cicely Dewar, 22-year-old daughter of scotch whisky magnate Lord Forteviot. Royal permission was necessary under the Royal Marriages Act of 1772, for Lord Carnegie is a second cousin of the Queen and 18th in line of succession to the throne.

Jean Hersholt Dies After Long Illness

HOLLYWOOD (AP) — Actor Jean Hersholt, noted as a humanitarian, died Saturday at his home after a long illness.

The actor, well known for his creation of the Dr. Christian character, only recently was tendered a huge civic testimonial by the motion picture industry.

There he was lauded for his many years of philanthropy to the industry. He was a founder of the Motion Picture Country Home and for many years headed the Motion Picture Relief Fund

Hersholt, knighted by the late King Christian X of Denmark in 1946, would have been 70 next July 12.

PHONE 1844 FOR CLASSIFIED

CLASSIFIED DISPLAY

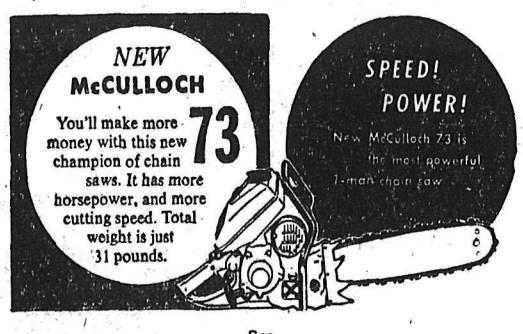

See
H "Fritz" Farenholtz, C Ross or Alex McDonald

MAC'S Welding & Equipment CO LTD

614 Railway St PHONE 1402 Nelson B C

Let us help you plan your Will, which we are glad to do without charge.

Ask for booklet "Some Remarks on Wills"

THE
ROYAL TRUST COMPANY

1205 GOVERNMENT, VICTORIA • 626 PENDER ST. W., VANCOUVER
R. W. PHIPPS, MANAGER GEORGE O. VALE, MANAGER

Only 20 Yrs. in Stock

PLEASE take them off our hot little hands . . .
We bought too many!

STROPPING OUTFITS
(Used only for comfort and economy.)

RAZOR HONES
(Appreciated by men who shave.)

RAZOR STROP
(Old Warhorse.)

If some of you old-fashioned boys don't buy them we will have to hold an auction.

(And Remember—If you leave them here much longer they will become valuable again — as antiques.)

Coutts Hallmark Cards

MANN DRUGS LTD.

"There'll Always Be A Pipeline" Sing Liberals At Riotous Debate

OTTAWA (CP) — During parts of Friday's near-riotous Commons pipeline debate, some Liberal members sang the hymn "Onward Christian Soldiers." One opposition member described it as a "sacrilege."

Robert W. Mitchell (PC-London) said he resented the Liberal singing of a hymn he had always loved. It was a "travesty and a sacrilege."

The Liberals also sang two new songs "—There'll Always be a Pipeline" and "We've been Working on the Pipeline."

Here are the words of the two new songs:

"There'll always be a pipeline,
The pipeline shall be free;
The gas shall flow from west to east,
Quebec from Calgary.

"There'll always be a pipeline,
The pipeline shall be free.
For Fulton means no more to you
Than Fulton means to me."

"We've been working on the pipeline
All the long day through.
We've been working on the pipeline
Just to make the Tories blue.
"Can't you hear the Tories groaning?
Getting up so early in the morn.
Hear the CCFers moaning,
For the pipeline's getting born."

PHONE 1844 FOR CLASSIFIED

BE CLEARLY INFORMED

CKLN
Tonight
10:15 p.m.

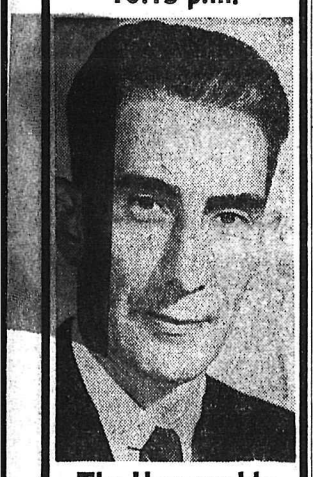

The Honourable
KENNETH KIERNAN
Minister of Agriculture and Minister of Mines

will speak on the British Columbia Social Credit Government's policy in relation to the control of Livestock Diseases

•

SOCIAL CREDIT
Keeps YOU Informed

•

British Columbia Social Credit League

RADIATORS
CLEANED and REPAIRED
RE-CORING
Jim's Radiator Shop
516 Front St. Phone 63

By any test you'll like Tea best with
BUBBLY BOILING WATER!

The Daily News Grows With the Kootenays

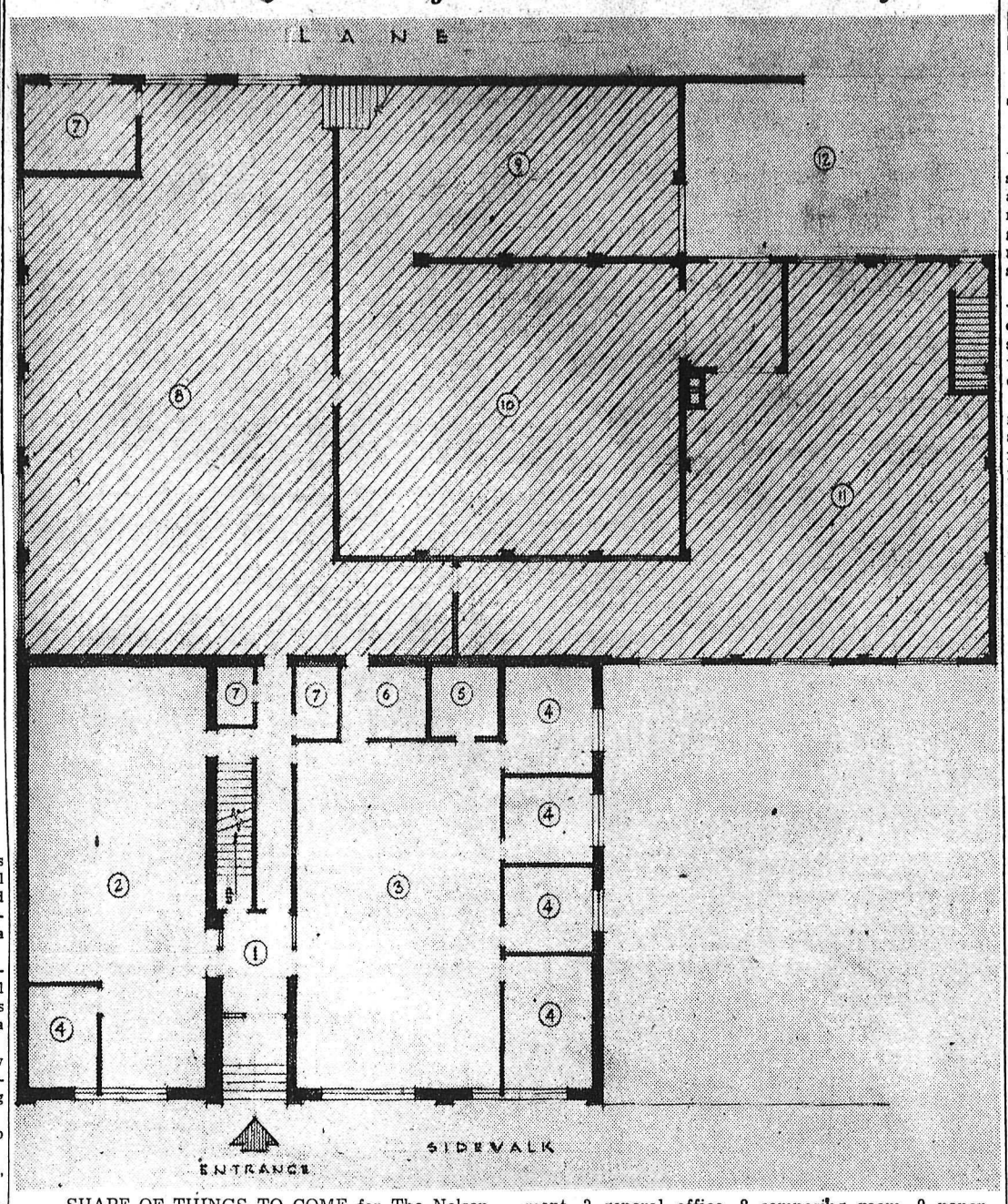

SHAPE OF THINGS TO COME for The Nelson Daily News, largest newspaper in the B.C. Interior, is shown in this main floor plan of extension and alterations to the building which will be made in the next few months. Shaded portion will be entirely new construction. Numbers indicate: 1 lobby, 2 editorial department, 3 general office, 8 composing room, 9 paper storage, 10 press room, 11 commercial printing and 12 truck loading. Other numbers indicate smaller offices and rooms. Area left blank at bottom right will provide parking for customers and employees. Williams and Fairbank of Nelson were the architects.

Odds . . . and Ends . . . by M. D. B.

Well, here we are, well into June, the month of brides, rain, school closing, and the beginning of summer—quite a month.

* * *

Was up the Lake Saturday as far as Balfour and Queen's Bay. Saw Les McEachern in his hip waders, and heard the water is well up in their summer home at Nine Mile. It's a sad sight to see water creeping up the sides of so many of the lakeshore cabins and it must give the owners a terrible feeling of the inevitability of things, for they can't do much except watch the advance of the murky tide, hope it won't come much higher and that it will retreat as quickly as possible.

* * *

Oldtimers up that way are watching a certain tall tree that stands alone in the centre of a wide gully up on a mountain behind Procter, for they say that until the snowline gets above it high water hasn't been reached. There's quite a bit of snow below it still. Some are saying it will be another ten days before the recession.

* * *

There is a house just above the Junior High that I always admire in passing — it is of neatly cut granite. I have been a little sorry to see they've had to add on to it and have tried with concrete to match the original, which of course is more than can be done. Nevertheless it continues to hold a charm for me, for there is something about a stone house that I find most appealing. It looks so sturdy and emanates an air of security. Its deep windows lend themselves to window seats from which a rainy day looks less bleak, particularly if you have a book and an apple to complete your solid comfort.

* * *

Stone houses usually have big fireplaces too that invite corn popping and marshmallow toasting, and they never need painting.

* * *

That lovely old-fashioned stone house of Butling's looking very other-worldish, holds its own among all the ultra-modern ones surrounding it. The Laishley home on Fifth Street, built by Mr. Notman of rock from Anderson Creek bed is another I have always admired. I can't be sure, but I believe there aren't many more stone houses around these parts—now just watch, after making that statement I'll be seeing nothing but stone houses wherever I go for the next while.

Surprised Crowd Cheers Monty

VANCOUVER (CP) — Field Marshal Viscount Montgomery was welcomed Saturday with cheers from a surprised crowd of about 1000 which probably didn't know the distinguished soldier was arriving in Vancouver.

They lined the ramp above the CPR docks here waiting to look over a United States submarine, the Baya, which is on a shakedown cruise after refitting with experimental electronic devices.

Lord Montgomery arrived in the destroyer HMCS Crescent from Victoria.

BACKACHE May be Warning

Backache is often caused by lazy kidney action. When kidneys get out of order, excess acids and wastes remain in the system. Then backache, disturbed rest or that tired-out and heavy-headed feeling may soon follow. That's the time to take Dodd's Kidney Pills. Dodd's stimulate the kidneys to normal action. Then you feel better—sleep better—work better. Get Dodd's Kidney Pills now. 51

News of the Day

RATES: 30c line, 40c line black face type; larger type rates on request. Minimum two lines; 10% discount for prompt payment.

LA to FOE meet 8 p.m. tonight. Joint installation.

Rotary Luncheon Monday 12:15 p.m. Hume Hotel.

4 ft. roll-away bed, spring mattress. Phone 321-R.

SPENCER GARMENTS
Mrs. W. H. Naylor, phone 1074-X

VOGUE STUDIO
460 WARD ST. — PHONE 1552

DON ELDER STUDIO
659 Baker St. — Phone 1205

The Ladies Guild Annual Bazaar and Tea, Woodland Hall, Balfour, Saturday, June 9, 3 to 5.

Green bamboo stakes for the garden. All sizes up to 6 ft.
MAC'S FLOWER SHOP, PH. 910

Denim by the yard: 36"—89c yd.; 48"—$1.79 yd.; 60"—$2.49 yd.
STERLING HOME FURNISHERS

Gordon Sutherland
Painting, Paperhanging. RR 1, Phone 816-R-3, Nelson

Eagles meet tonight. Joint Installation. All officers meet 7:30 sharp.

LESLIE'S FIRE EQUIPMENT
Now equipped to re-charge CO2 extinguishers. 536 Stanley Street. Phone 1915 or 441-L.

Plywood of all kinds.
Full sheets or cut sizes.
T. H. WATERS & CO. LTD.
Phone 156 101 Hall St. Nelson

B.C. GOVERNMENT EMPLOYEES' ASSOCIATION MEETING
Canadian Legion, Tuesday, June 5 8 p.m. Refreshments.

Wanted — Accountant to keep books and payrolls. Nelson office Copper Leaf Mines Ltd., Rm. 8, 490 Baker Street.

Very Special: Rayon Damask Lunch Sets, cloth 56x76 and 8 Napkins, set $3.95.
TAYLOR'S DRY GOODS

Large selection of coal, wood and electric ranges.
WE PAY TOP PRICES FOR USED FURNITURE
HOME FURNITURE EXCHANGE
PHONE 1560.

CAMPBELL, SHANKLAND & CO.
Chartered Accountants
Auditors
576 Baker St. Phone 235

FUR STORAGE
Expert repairs and alterations.
Custom Sewing Centre
(Successors to Greenwood Furs)

Girls' running shoes, pair $1.49
Boys' running shoes, pair $1.49
All sizes at
EBERLE'S — 652 BAKER ST.

Chimneys cleaned and topped. Furnaces, stoves vacuum cleaned. Pounder's Chimney Service, Phone 1939

LOST — MALE BRITTANY spaniel, liver and white, between Yahk and Kitchener. Answers to name of Britt. Phone Kimberley 2-3353.

When you want to know about insurance, see **C. W. APPLEYARD & CO. LTD.** for complete information and complete protection. No better way to receive security, service and satisfaction.
A PACKAGE POLICY SAVES 20%.

Luggage to suit your pocketbook, imported from England, $5.95 and up. For the new business man we have a lovely show case, 72x32". value $100.00. What offers?. We pay cash for used furniture.
BIRCH'S FURNITURE
307 BAKER ST. — PHONE 47

CARD OF THANKS
We wish to express our sincere thank to friends and neighbors for their many acts of kindness and tokens of sympathy sent to us on the death of our beloved husband and father, Harry A. Sommers. Special thanks to Dr. H. Ruebsaat, Rev. D. L. Johnston and to all who so kindly assisted.
Mrs. Adena Sommers and family, Castlegar.

Buy, sell, trade the classified way

Have The Job Done Right
VIC GRAVES LIMITED
MASTER PLUMBER
PHONE 815

HAIGH
TRU-ART Beauty Salon
Phone 327
576 Baker Street

Ask Your Grocer for
Ellison's U-Bake Bread Mix
Whole Wheat or White
It Makes Excellent Home-Made Bread.
ELLISON MILLING & ELEVATOR CO. LTD.
PHONE 238

Tackle Noise Problem From Jet Aircraft

By ALLAN MERRITT

ST. LOUIS (AP) — The ear-splitting noise of the military jet airplane — the world's greatest maker of sustained noise — has given rise to a big question: How much the human ear can safely stand?

Scientists tre trying to come up with an answer — one that must come soon. For the deafening sound waves already have reached the point where they cause physical pain to people at close range.

And the noise is becoming greater year by year with constant step-ups in jet engine power. A nuisance to residential areas adjacent to military airfields, it conceivably could be a threat to the hearing of men handling the planes on the ground.

"It is just something we are going to have to live with," Gen. Nathan F. Twining, United States Air Forse chief of staff, told a jet age conference of the Air Force Association in Washington.

CAN USE MUFFLERS

The noise of commercial jet airliners probably can be reduced to that of present propeller-driven aircraft, through the use of silencers or mufflers, by the time they come into use in 1958 or 1959.

But military aircraft simply cannot afford to give up in flight the performance that would be lost through noise suppression.

Some measures have been taken to combat the noise. The air force puts barriers around tailpipes of its noisier jets to corral and enclose sounds during engine warm-ups, and uses the most isolated parts of its airfields for this purpose.

Members of a noise abatement panel in Washington said that when noise exceeds 140 decibels, pain is experienced and people become frightened and try to get away.

Authorities on sound tolerance have said in recent years the boundary line between noises which cause hearing losses and those which do not lies between 80 and 90 decibels or, for brief exposures, perhaps 100 or more.

Gen. Earle E. Partridge, commander-in-chief of the U.S. Air Force's continental air defence command, gave this yardstick on jet noise:

"Between 40 and 86 decibels, only a Rip Van Winkle can sleep; from 86 to 98, no man can yell loud enough to be heard; from 98 to 140, there is physical discomfort; and from there on it's painful to the ears."

SENIOR CITIZENS

NEW YORK (AP)—A city-wide program calling for special condieration of people 60 years of age and older is planned for May, proclaimed by Mayor Robert F. Wagner as "Senior Citizens' Month." A large variety of organizations promised their participation.

J. A. C. LAUGHTON
OPTOMETRIST
VISUAL TRAINING
Medical Arts Building
Suite 206 Phone 141

CHARM BEAUTY SALON
All Beauty Culture and Cold Waves
Medical Arts Bldg.
Ste. 211 Phone 1922
Helen McCallum, Prop.

Father's Day Is Sunday June 17th

Don't forget Dad on his day. Make him happy with a gift from **Emory's**

- SHIRTS
- TIES
- SPORT SHIRTS
- PAJAMAS
- SLACKS

EMORY'S Limited
THE MAN'S STORE

Investigate Market Scheme

VANCOUVER (CP)—The Herald says in a copyrighted story British Columbia authorities are investigating a scheme to market obscure inventions in which investors have sunk nearly $750,000.

The paper listed as some of the inventions involved: ventilated shoes; a "buoyancy power" machine; a baby combination teething biscuit and candy ring; a utility saw that combined the square, level, measuring rule, protractor and saw blade; an automatic invalid feeder; and a telephone sterilizer.

Promoters of the scheme had collected $200,000 in Vancouver in shares and debentures in various companies in the last 10 years. The other investments came from other parts of Canada and the United States.

"To date none of the products have been placed on the market here," the story said. "Some interest has been paid but there have been no profits."

The paper said police were called a week ago to quell a disturbance at a meeting of debenture holders in the current company.

The disturbance broke out when an angered shareholder in the company was refused admittance to the meeting because he was not a debenture holder.

The shareholder told police he had lost two homes and borrowed $2000 to invest and he could get no reasonable explanation regarding his investment.

Holders of about $100,000 in debentures voted to give the principals another year to produce, the paper said.

Rexall baby needs
★ MADE RIGHT
★ PRICED RIGHT
CITY DRUG
"Your Rexall Pharmacy"

What Offers?

For Sale for Wrecking

We offer for sale the house and garage situated at **238 Baker St.**

The buildings to be removed and site cleared by **June 18th** to make way for new construction.

Apply To:
NELSON DAILY NEWS
For Particulars.

"Hi-Fi" COLORS in OUTSIDE PAINT

Your home will sparkle with MONAMEL-X HIGH FIDELITY COLORS. Long-lasting, fade-proof, modern as tomorrow. No finer paint is made for home exteriors.

SEE YOUR Monamel DEALER

MX-1

BURNS LUMBER CO.
602 Baker St. Phone 1180