1757

Nelson Daily News

WEATHER FORECAST
Kootenay: A few clouds in afternoon, otherwise clear. Continuing very warm. Light winds. Low and high at Cranbrook 45 and 90. Crescent Valley 50 and 90.

Vol. 55 NELSON, B. C., CANADA—MONDAY MORNING, JULY 9, 1956 Not More Than 6c Daily, 10c Saturday No. 65

B.C. CENTENNIAL CO. 56 NOV 25 1957
% ARCHIEVES OF B.C.
PARLIAMENT BLDG.
VICTORIA B.C.

Bonspiel Poised For Big Week

From Wisconsin, Saskatchewan, Manitoba and all over British Columbia, curlers, would-be curlers and just plain tourists flocked into Nelson all weekend for the 12th annual Midsummer Bonspiel for the world's summer curling championship, not to mention a darned good time.

The fruits of the labors of literally hundreds of people will be harvested during the week, starting this morning at 6 a.m., when Nelson residents have a chance to entertain a small number of the tourists to whom this area owes much of its prosperity.

MAYOR WILLARD (DUKE) TAFT
. . . who today will take part in Bonspiel opening ceremonies.

Curlers, upon arriving at Civic Arena to register, were greeted enthusiastically by the assorted individuals there just for the purpose of making this city's visitors just as welcome as possible.

The record entry of 92 rinks — 72 men's and 20 women's — started to straggle into the arena at 8:30 Sunday morning when official greeter Ted Young, handling the registrations, welcomed Danny McNaughton of Vancouver.

First women's rink to etner was a local aggregation headed by Mary DeGirolamo.

Hon. W. D. Black, provincial secretary and minister of municipalities, will join with Mayor W. Taft of Spokane and Mayor Joseph Kary at 2 p.m. for the official opening ceremonies.

For those who come to curl, the affair actually starts at 6 o'clock. when Doug McKeen of Sangwood, Alta., opposes Doug Hardy of Edmonton; Ken Reeves, Red Deer, Alta., faces E. O. Parry, Morrin, Alta.; Doc Parrish, Nelson, meets Barry Myers, Port Alberni; Adrian Meier, Drayton Valley, Alta.; skips a rink against H. E. Moore, Miami, Man.; and L. J. Maurer, Nelson, leads an aggregation into combat against Dan McNaughton, Vancouver

All men and women curlers congregate in front of the Civic Centre at 6:30 this evening for a parade through the streets of Nelson. Besides all the curlers there will be enough participants to force local officials to block off six streets while the parade is being lined up.

It is estimated that between 15 and 20 floats will be features of the mammoth display.

(See also Short Circuit.)

Change in Canadian Eating Habits Noted

TORONTO (CP) — Canadians, conscious of their waistlines, but also with higher incomes and a wider variety of foods from which to choose, have cut down on their per capital consumption of cereals —mostly flour—and of potatoes and butter.

At the same time they have increased their consumption of meats, citrus fruits, vegetables, eggs, milk and cheese.

These are findings of a study by the Canadian Bank of Commerce, given in its current commercial letter, of changes in eating habits during the present century and particularly since the pre-war period.

In regard to meat, the letter says:

"Canada is traditionally a heavy surplus producer of livestock. During the present year, however, she has at times been a net importer of cattle, and exports of pork products are only about a third of the pre-war level, despite the largest stock holdings since the closing years of the war and with slaughterings at close to record level."

BEATEN TO DEATH

CALGARY (CP) — A 42-year-old Calgary woman was kicked and beaten to death if a shabby east Calgary apartment Saturday, a brutal climax to a drinking party which is believed by police to have lasted several days.

Killed was Mrs. Josephine Gray,

Start Rest Home For Arthritics

BURNABY, B.C. (CP) — The new Vista Society will begin construction next week here on a $55,000 apartment-type rest home for arthritics.

The 16-room building will accommodate wheelchair patients by having wide doorways and no stairs to climb. It will contain a hobby room and special place where treatment can be given to residents and arthritics living in the district. There will be four self-contained suites for couples and eight for single persons.

VIENNA (AP) — Radio Warsaw reported Sunday a shakeup in two ministries in Poland's Communist government. It came 10 days after the workers' revolt in Poznan.

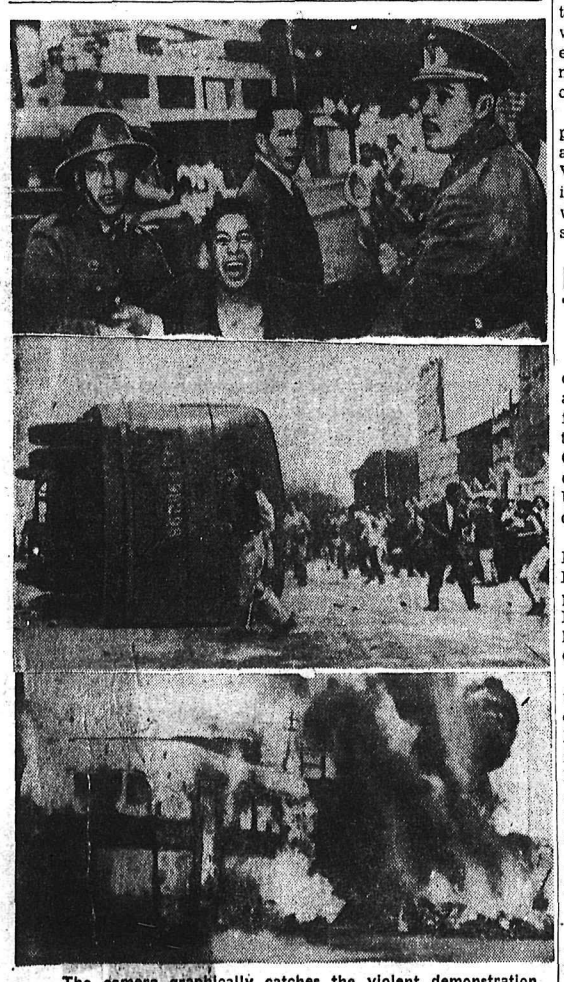

The camera graphically catches the violent demonstration staged by high school students in Lima, Peru, protesting a rise in transit fares. At top, a young rioter shouts defiantly after his arrest. Center, a bus is overturned on Avenida Abancay. At bottom buses are shown burning. The students destroyed 13 of the vehicles and badly damaged 82 others before police and military units were able to restore order—Central Press Canadian.

Today's Bonspiel Program

6:00 a.m.—First draw, Civic Centre Curling Rink.
2:00 p.m.—Official opening ceremonies.
Attended by the Hon. W. D. Black, Provincial Secretary; Mayor W. Taft of Spokane, Wash., and Mayor Joseph Kary of Nelson, B.C.
6:30 p.m.—Curlers and City Giant Parade
7:30 p.m.—Band Concert—Trail Maple Leaf and Canadian Legion Bands.
9:00 p.m.—Mixer, Skating Arena, Civic Centre.

Nearly $3,000 Stolen From Nelson Store

Approximately $2,935 in cash was stolen from Liberty Food Store Ltd. at 619 Vernon Street in Nelson by a thief or thieves who broke into the super market between 8:45 Saturday and 10 a.m. Sunday.

A 170-pound safe containing the cash and a number of personal papers was dragged down a flight of stairs leading to the office and smashed open with a meat cleaver in the meat locker room.

The store was broken into through a rear window beside the loading zone and parking lot. The two foot, six inch wide and 18 inch high window was pushed in and no glass was broken.

It is believed the thief climbed up the loading ramp to the office and broke open the office door with a small crow bar belonging to the store.

A thorough investigation is being conducted by city police, assisted by the RCMP.

Massey Attends Stampede Picnic

CALGARY (CP) — Governor-General Vincent Massey walked into a yard full of spontaneous western hospitality Sunday and before he knew it the warm of his welcome—and the heat of a blazing Alberta sun—had him in shirt-sleeves sitting on the grass.

The Queen's Canadian representative, in the city for the Calgary Stampede opening today, was a special guest among 2000 persons who swarmed over the spacious and luxurious lawns of the Harry Hays farm, two miles south of here, for a pre-Stampede breakfast picnic.

He stayed about 1½ hours and after about 45 minutes, he refused a chair, doffed his brown sports jacket and white 10-gallon western hat—a gift of the city two years ago—and squatted on the grass to watch a hulu dance and some western hijinks, including the mixing of a special "joy juice" cocktail.

Later the vice - regal party, which included Lionel Massey, his wife and Esmund Butler, attended an outdoor barbeque dinner and evening show at Mewata Stadium.

Fast Freight in 20 Years by Atomic Planes

MONTREAL (CP)—In 20 years, all large airports will be capable of handling traffic travelling up to 1000 miles an hour, the International Civil Aviation Organization said today.

Hand-in-hand with swift new aircraft will come a vast increase in air traffic generally.

The ICAO peered 20 years into the future to predict a world in which atomic-powered air freighters will fly at supersonic speeds non-stop between any two points on the earth's surface.

The prediction was made in a paper designed to help the ICAO assembly now meeting in Caracas, Venezuela, to play for the air navigation aids and services which will be necessary then to ensure safe and regular flight.

Russ Aid To Go To Cambodia

By STANLEY JOHNSON

MOSCOW (AP) — Prince Norodom Sihanouk concluded an agreement with Russia Saturday for economic and industrial aid to his Indo-Chinese Kingdom of Cambodia. He declared the hope of his people "rests in the Soviet Union for the realization of our desires for peace and prosperity."

A communique signed in the Kremlin announced that Prime Minister Bulganin, Communist party boss Nikita Khrushchev and Foreign Minister Dmitri Shepilov had accepted an invitation to visit Cambodia at a date to be set later.

The communique said also that the Russians had agreed to build, equip and staff a hospital in Phnom Penh, the Cambodian capital. Under the aid agreement the Russians will supply industrial equipment to Cambodia and send in technicians to instruct the Cambodians in its use.

BABY BOY BORN TO YVONNE DeCARLO

SANTA MONICA, Calif. (AP)—Actress Yvonne DeCarlo gave birth to a seven-pound boy Saturday in St. John's Hospital. It was the first child for the 32-year-old Vancouver-born actress who is married to movie stuntman Robert Morgan.

U.K. Auto Workers Queue Up for Jobs, Jobless Pay

Unions Consider Industry-Wide Strike; Talk of Recession as 10,000 Off Work

By EDWIN SHANKE

LONDON (AP) — Long lines of jobless workers appeared last week in Britain's "Detroit-land." They took station outside offices of the government bureau which hands out unemployment pay and tries to find jobs for the jobless.

The queues — in the auto manufacturing centers of Birmingham, Oxford and Coventry — were the first since World War II in a country which has been plagued by an acute labor shortage.

Union leaders are threatening an industry-wide strike to force government changes in export policy and an easement of the credit squeeze at home. Leaders of 15 trade unions representing all sections of the auto industry meet today to consider the layoffs and the union's next step.

The lay off of around 10,000 men in motor and allied industries—backbone of Britain's export for dollars drive—has brought some fears of a general industrial recession.

But Prime Minister Eden's Conservative government has told the nation it would be wrong to think Britain was "in danger of a general recession." The government countered recession talk with figures showing unemployment the lowest in Britain's peacetime history, with three vacancies for each two unemployed persons, and industrial investment rising.

Chancellor of the Exchequer Harold Macmillan told Parliament investment for the manufacturing industry last year was 20 per cent above previous years and now was running at another 15 per cent above that. The Liberal Manchester Guardian came to his support and declared the continuing rise in industrial investment made "nonsense" of any recession fears.

As another solid indicator, Macmillan said orders in the machine tool industry stood 20 per cent above the level at this time last year.

FALLING CAR SALES

Edward Westropp, financial editor of the Sunday Express, conceded a slight setback in Britain's luxury and consumer goods trades but predicted there would be no major depression.

Falling car sales have put 6,000 men out of work at the giant British Motor Corp., employing 50,000 men and the biggest auto making combine outside the United States. The layoffs have had a snowballing effect on plants making auto parts and accessories and thousands more men are working part time or being laid off.

The company blamed the government anti-inflationary policy of curbing buying on the instalment plan and boosting purchase taxes to shut off home demand. In addition, stiff competition from Germany, Italy and France has cut into British car markets abroad.

Automation to cut production costs and keep British goods at a competitive price abroad is another factor. Standard Motor Co., employing 12,000 men, fired 2,640 to make way for automation on its tractor assembly lines. It said falling car sales make it impossible to absorb the men on its automobile assembly lines.

SQUEEZE POLICY

On the political front, the Labor party's economic spokesman, Harold Wilson, has assailed the government's credit squeeze policy. Laborites generally charge the government with resorting to a policy which encouraged industry to discharge men—of trying to "create pools of unemployed" — without having plans to place them in other jobs.

Macmillan has denied the charge and said Britain's great need was to switch labor from industries losing markets to those that still are expanding and doing best.

POLICE AT DEAD END

No Word From Baby Peter's Kidnapper

WESTBURY, N.Y. (AP) — Mrs. Morris Weinberger's emotional plea that her five-week-old son's kidnapper leave a message — or the child — in a church apparently went unheeded Sunday.

Stuyvesant Pinnell, Nassau county chief of detectives, admitted the investigation into the area's second baby-snatching in nine months was at a dead end.

"I could give you a glowing story of what we're doing and the progress we're making," Pinnell told reporters, "But it would not be true."

"We have no leads."

Speculation grew as to whether little Peter Weinberger, who disappeared July 4 from his carriage on the rear patio of his parent's substantial ranch house, still is alive.

For four days now the anguished family has made a concerted effort to reach the kidnapper.

From the welter of telephone calls received from friend and crackpot alike two have stood out. Both came last Friday.

B.C. CHEESE OKAY

VANCOUVER (CP) — Managers of B.C.'s two cheese factories have criticized a recent report on foreign matter being found in Canadian cheese.

Commenting on a published statement that rat hair had been found in Canadian cheese, Everard Clarke of Vernon, managing director of Shuswap Okanagan Dairy Industries Co-operative Association which makes cheese at Salmon Arm said:

"That's an awful thing to say." Joe Mullen, manager of Armstrong cheese co-op, said:

"In view of this being an Eastern 1953 report, it is of no reflection on cheese manufactured in B.C."

He said that utmost sanitary precautions are exercised in processing of Armstrong cheese.

WOMEN TAKING BIGGER PART IN WORLD AFFAIRS

MONTREAL (CP) — Women in all corners of the world now are beginning to take part in the public affairs of their nations, the International Federation of Business and Professional Women was told Saturday.

Mrs. Mary Tenison-Woods, chief of the United Nations status of women section, said until now it has been "largely a man-made world."

"Women only now are emancipated and taking part in public affairs," she told a United Nations seminar, the first item on a five-day agenda of the international organization's 7th triennial congress meeting here.

Also addressing the seminar was Frieda Miller, former director of the women's bureau of the U.S. department of labor.

Some 950 delegates and observers from some 23 countries are attending the congress, held for the first time in Canada.

No Change in U.S. Stand on Red China

By SPENCER MOOSA

TAIPEI, Formosa (AP) — Vice-President Richard Nixon flew homeward Sunday after declaring President Eisnehower was still firmly opposed to recognition of Red China and admission of Peiping to the United Nations.

Any suggestion that the president had modified his position U.S. recognition and UN membership for the Red regime, he said, was false.

The vice-president and his wife left this Nationalist Chinese island after breakfast with Generalissimo Chaing Kai-shek and a 3½-hour talk with the Nationalist chief which he described as most agreeable.

Nixon came to the Far East as President Eisenhower's representative at the celebration in Manila July 4 of the Philippines' Independence Day. From Manila he went to Saigon for a talk with President Ngo Dinh Diem of South Viet Nam. He flew to Taipei from Saigon Saturday.

Going beyond protocol, Generalissimo and Mrs. Chaing paid the Nixons the compliment of going to the airfield with them and bidding them goodbye.

The gesture obviously indicated the generalissimo's pleasure at receiving a message from President Eisenhower which pledged the steadfast support of the United States for the Nationalists in their anti-Communist struggle.

Expressing "admiration for your unyielding stand against communism," the message told Chiang "let there be no misapprehension about our own steadfastness in continuing to support the Republic of China."

"International communism alters its tactics from time to time but we have as yet no evidence of any change in its objectives." Eisenhower added. "The American people and government realize this."

Flood Fund $10,000 Short

VANCOUVER (CP)—The flood relief fund for nearby Alouette Valley has closed its campaign, still short $10,000 of its $30,000 target.

Maple Ridge Reeve Peter Jenewein says 15 to 20 families will receive 60 per cent of their losses from the fund.

"We have had to restrict payments to those who have lost their homes, furnishings or personal belongings," he said.

BEAUTY QUEEN

HAMILTON (CP) — Dorothy Moreau, 25, a delightful blue-eyed red-haired Montrealer, Saturday was crowned Miss Canada of 1956.

Talent and the tape measure combined to win her both the approval of judges and a popular decision over 25 other beauties.

ALL PASSED BY ON OTHER SIDE

SPOKANE, Wash. (AP) — A 12-year-old boy, his leg broken in an auto accident and his face covered with blood, stood by the side of the road and yelled in vain for help from passing motorists Saturday night.

Donald Culp, leaning heavily on a stick, had made his way up a 25-foot bank to summon aid for himself and his parents after their car overturned near Chattaroy, Wash., some 15 miles North of here.

Officer Edward Leaf of the State Patrol said the boy yelled and waved at four or five passing drivers but none stopped.

"A farmer a quarter of a mile down the road was watching television but he still heard the boy's screams and came to investigate," Leaf said.

The farmer found Donald near collapse. His father, David H. Culp, 38, had head cuts and shock. His mother, Alice Culp, 33, who had been driving, was shaken up but not seriously hurt. The car was demolished.

Donald was brought to a hospital here where his leg was set.

Liquor Profits Up

VICTORIA (CP) — The B.C. Liquor Control Board chalked up $22,000,000 profit in the 1955-56 fiscal year. This compares with $21,235,148 in 1953-54 and $21,175,845 in 1954-55.

The drop in 1954-55 from the previous year was attributed to passing of new liquor laws.

British Official, Wife Killed by Terrorist

NICOSIA, Cyprus (Reuters)— A British customs official and his wife, on a Sunday outing, were shot to death by terrorist gunmen as Gen. Sir Gerald Templer, chief of the Imperial general staff, arrived here to confer on a solution to the terrorism with Sir John Harding governor of Cyprus.

The couple were identified as Mr. and Mrs. G. P. Kaberry, who arrived in Cyprus in February. Kaberry, 33, was employed at Nicosia Airport.

Authorities said guerillas halted the car in which the couple were driving about 20 miles northeast of Nicosia, and opened fire with automatic weapons and shotguns.

The woman was killed and the husband died soon after British troops arrived on the scene.

The wife was the first British woman to be killed since the EOKA terrorist organization began activities 15 months ago to force union with Greece. Sunday's killings brought the total number of Britons killed to 47, of whom seven were civilians.

20,000 TROOPS

The main issue of the talks Sunday between Templer and Harding was believed to be how long 20,000 British troops must be pinned down on the island to fight the terrorists.

Templer, who toured Turkey last week, was also believed to have reported to Harding the views of Turkish Premier Adnan Menderes on future self-government or self-determination on the island, which contains a minority of 100,000 Turks.

The Greek Orthodox nationalist paper Ethos ignored this minority when it said Sunday: "While the majority of British public opinion disagrees with Premier Eden on the Cyprus issue, Cypriots are unanimously behind Archbishop Makarios."

Water Levels

Nelson Sunday 8.30, Saturday 8.50.

And in This Corner...

KEMPTVILLE, Ont. (CP) — Pigs can run faster than people.

A fleet-footed porker named Speeder dashed 100 yards in 7 2-5 seconds to win the fourth heat in the Kemptville pig derby and went on to win the finals. The human record is more than nine seconds.

A $50 prize went to Eldon Barber of Kemptville, owner of Speeder, in the first known pig derby in Canada. Object was to raise money for a service club's welfare and crippled children's work.

A crowd of 1,300 watched the competition among 30 porkers.

DENVER (AP) — Rocky, a boxer dog, sailed through a plate glass window after a mailman. But she's recovering from multiple cuts

"I don't know what happened to the mailman," said Mrs. Sam Stone, the owner, who was absent from home at the time. "I'll ask him, if he ever comes back."

HEREFORD, England (AP) — The judge, Dr. Cyril Francis, studied 24 pairs of trim ankles that twinkled beneath a theatre curtain in an ankle-judging contest.

"That's the prettiest pair," he finally announced. "Ring up the curtain and let's see who owns them."

The curtain went all the way up revealing 24 smiling females ranging upward in age from 19. The winning pair of ankles belonged to Mrs. Gertrude Pritchard — age 81.

CHATHAM, England (AP) — Police were enjoying a drowsy Sunday afternoon at the station house when they got a long distance emergency telephone call.

"Chatham police?" asked an excited voice at the other end of the line.

"Yes."

"I live in Chatham," said the voice. "My wife and I are on the way to the coast in our automobile for our holiday. We suddenly remembered we left a joint of roast beef cooking in our oven. Can you do anything about it?"

A policeman was dispatched to the house, located the key, turned off the gas — and saved the joint.

NEWS FROM . . .

The Bonspielers' Home Towns

SJHL JUNIOR CLUBS

SASKATOON (CP) — The path was cleared Sunday for possible entry of three new clubs into the Saskatchewan Junior Hockey League.

A Saskatoon club will be accepted if Backers can clarify the rink situation and fulltime financial requirements at the next League meeting Aug. 5.

Regina Pats and Moose Jaw Canucks, who operated in the Western Junior League for the last nine years, had representatives at the meeting and were given a deadline of midnight, July 16, to signify their intentions.

RETAINS GOLF TITLE

EDMONTON (CP) — Defending champion Bob Gardner of Calgary retained his Alberta amateur golf title Sunday by defeating Buzz McClung of Edmonton 3 and 2 in the 36-hole final.

SET FOR STAMPEDE

CALGARY (CP) — This city—Cowtown, Canada—was bursting at the seams with cowboys and cowgirls Sunday night as it sat in Western readiness, prepared to pull out all the stops for its biggest annual blow out: The Calgary Exhibition and Stampede.

Some of the cowhands are of the tried and true variety, the ranchers of Alberta's cattle country and the many men who will ride, rope and decorate for the $38,000 in prize money offered for rodeo events alone.

But most were dudes — natives and tourists — dressed to the hilt and ready to let their hair down with Calgary at Stampede time.

HOW SHE SPELT

WINNIPEG (CP) — This may help brighten the summer holiday for students who flunked their spelling exams.

Thomas A. McMaster, general secretary of the Manitoba Teachers Society, told a farmer-labor-teacher conference Sunday of a letter he received from a rural teacher who announced she had been "re-highered."

Nelson-Born Soldier Dies In Crash

TOWNER, N.D. (CP) — A Vancouver soldier stationed at Camp Shilo in Manitoba was killed Saturday in a car accident eight miles West of here.

Police said Edward Gunnar Magnuson, who would have been 22 next Saturday, died when pinned under a car which went off the highway, ran along the ditch for 600 feet and flipped over.

Magnuson was believed driving at the time.

Three other Canadian soldiers from Camp Shilo also were in the cab but were not hurt seriously. Their names were not available.

Lance Bombardier Magnuson was born in Nelson and attended elementary school here. His parents, Mr. and Mrs. Gunnar Magnuson, were Nelson residents for 35 years before moving to Vancouver in 1941.

He is survived by his parents. Edward is the nephew of Mrs. A. E. Blackwell and the late T. H. Waters of Nelson.

Mr. and Mrs. Magnuson are presently visiting Mr. and Mrs. Blackwell in Nelson on a holiday trip.

GOODWILL PAIR COMING HERE

Two ambassadors of goodwill for Southern Alberta will visit Nelson later this month.

Mr. and Mrs. W. J. Cousins will bolster the friendly nature of their visit with a letter of greeting from the Mayor of Lethbridge, T. R. Haig, to Nelson's Mayor Joseph Kary.

Nelson Chamber of Commerce has been informed of the coming visit by D. S. O'Connell, executive secretary of the Lethbridge Chamber of Commerce. He explained that the couple are making a tour of cities and towns in B.C. and the Northwestern United States to acquaint residents with the tourist attractions of Southern Alberta.

Mr. and Mrs. Cousins will arrive in Nelson the afternoon of July 24 and spend all day July 25 here. This will be about the only point in the Kootenays that they will visit. They will be armed with movies and pictures, and will address any service clubs meeting at that time.

TINY SOURCE

The head of the St. Louis River which empties into Lake Superior is considered the source eof the St. Lawrence.

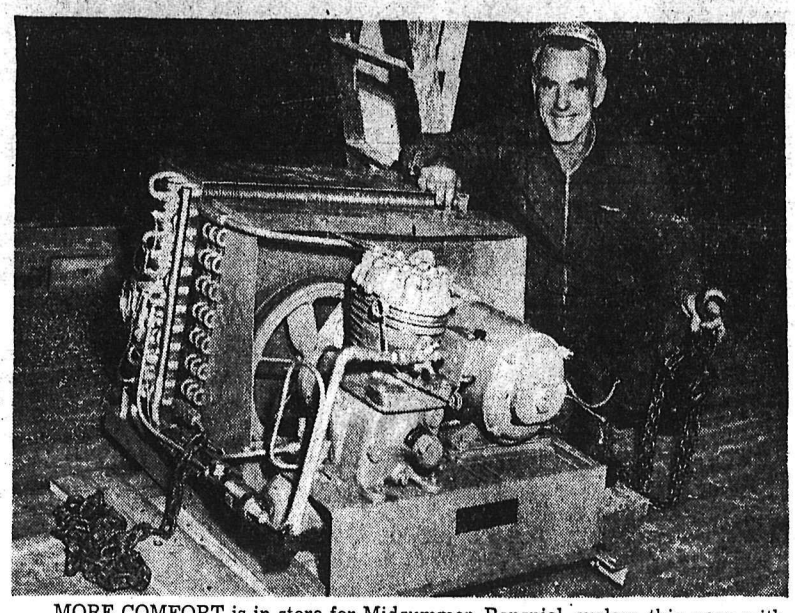

MORE COMFORT is in store for Midsummer Bonspiel curlers this year with the installation of two dehumidifiers, popularly called defoggers. Here, Steve Cameron gets pulleys ready to lift a 400-pound defogger unit on to brackets over the ice in the curling rink.—*Daily News photo.*

BIBLE SCHOOL STARTS TODAY

A Bible school at the First Baptist Church in Nelson will start this morning, under the direction of Miss Eva Ruggles, dedication Bible school worker from Alberta.

The school, which will continue each morning and afternoon this week, will close Friday night with a rally to which parents are especially invited.

Miss Ruggles is a graduate of the Baptist leadership training school at Calgary and is conducting a vacation Bible school throughout British Columbia in July and August. While in Nelson she is the guest of Mr. and Mrs. Norman Gibson.

Woman Hurt As Car Rolls

An auto accident at Queens Bay Sunday night sent one person to hospital and completely demolished the car.

Mrs. L. Taylor of Los Angeles was rushed to Kootenay Lake General Hospital Sunday night to be treated for a fracture. She is reported in good condition.

The accident occurred at 6 p.m. when driver of the small 1950 car, Mrs. R. S. Fisher of Balfour was reported temporarily blinded by dust from oncoming traffic. The car left the road and rolled down an embankment. Mrs. Fisher and her 15-year-old daughter, Diana, were not injured.

Mrs. Fisher was travelling North on the Queens Bay road toward Kaslo.

Black Meets Skiers, Advocates Of Grohman Road; To See Bridge

A full three-day itinerary has kept Hon. Wesley D. Black busy meeting local organizations, committees and individuals over the weekend.

The MLA for Nelson-Creston, provincial secretary and minister of municipallities, travelled to the top of the Silver King Saturday with a number of Nelson Ski Club members to view the plans for the proposed Silver King ski lift, which involves some crown land.

Mr. Black also met Saturday with a committee urging the construction of Grohman Creek Road. He has previously viewed the area by air. "They definitely need a road, but it will be costly," he said.

Sunday Mr. Black met with a number of Nelson and district residents who consulted him about individual problems.

A meeting with Mayor Joseph Kary is scheduled for today as well as a view of the West Arm Bridge progress. Mr. Black will officially open Nelson's 12th annual Mid-Summer Bonspiel this morning at the Civic Centre curling rink. He will be a guest at the annual Nelson Rotary Club ladies' night and installation of officers tonight.

Mr. Black will leave tomorrow by plane for Victoria.

YMCA Group To Visit Nelson

Twenty-nine boys and their leaders will arrive in Nelson July 12 during the course of an educational bus trip operated by the Young Men's Christian Association.

About half the lads will be from Phoenix, Ariz., YMCA, and the other half from Vancouver YMCA. They will be led by Harry N. Freed of Vancouver, trip director, chairman of boys and youth work, for Central YMCA in Vancouver.

The party will arrive in Nelson from Wasa Lake en route West the evening of July 12.

As they camp out and prepare their own meals wherever possible, Nelson Chamber of Commerce has made arrangements through J. J. McEwen, president of the Nelson District Boy Scout Association, for the boys to use Camp Busk.

Mrs. F. Ruppel Dies At Mount

Nelson resident for 26 years, Mrs. Agnes Johnman Ruppel died at Mount St. Francis Sunday at the age of 58.

Born in Morris Township, Penn., in 1898, Mrs. Ruppel moved to Fernie as an infant with her parents, Mr. and Mrs. David McCliment. Her parents moved in 1905 to Vulcan, Alta., where they homesteaded and where she was married in 1916 to Frederic August Ruppel.

Mr. and Mrs. Ruppel moved to Nelson in 1925. For the past 10 years Mrs. Ruppel operated a rest home for women in Vancouver. She returned to Nelson in May of this year and since then has been a patient at Mount St. Francis.

Mrs. Ruppel is survived by one son, David H. of Vernon; two daughters, Mrs. Katherine Allen of Nelson and Mrs. Marjorie MacKinnon of Shawinigan Falls, Que.; ten grandchildren and three sisters, Mrs. J. C. MacIlfillan, Mrs. A G. Scott and Mrs. B. Dann, all of Vulcan, Alta.

She was predeceased by her husband in 1955 and one son, Sergeant I. F. Ruppel of the RCAF in 1944.

Funeral services will be held in Nelson.

ROCHESTER, N.Y. (AP)—Marlene Stewart, the Canadian women's champion and former British titlist, Saturday won her second straight country club of Rochester women's invitational golf championship.

New Band To Play . . .

Floats, Four Bands Feature Spiel Parade

Nelson's 12th annual Mid-Summer Bonspiel parade will get underway from the Civic Centre tonight at 7 p.m. sharp.

Four bands will participate in the parade, Kootenay Kilties, Trail Maple Leaf Band, American Legion Ladies' Auxiliary drum and bugle band from Colville, Wash., and Nelson City Band. Close to 20 floats from Nelson organizations will take part as well as one from out of town.

Mid-Summer Bonspiel curlers will form the nucleus of the parade which will also include the Bonspiel queen contestants, Nelson Little League, Boy Scouts and Girl Guides, Nelson Ladies Auxiliary to the Fraternal Order of Eagles drill team and Nelson Pythian Sisters.

Parade chairman George Benwell promises "many surprises" for Nelson residents and visitors. The parade will also feature the first appearance of the Nelson City Band under band leader Norman Fishwick, and the Queen City Twirlers.

Nelson Jaycees will also take part in the parade, featuring their Bonspiel hoedown theme, the Klondike.

The parade will be formed by parade marshal A. B. Gilker, starting at 6:15 p.m., and all participants are asked to be at the Civic Centre by 6:30 at the latest. Both sides of Vernon Street from Hall to Cedar Streets will be blocked off for the parade formation as well as the 400 block of Hall and Hendryx Streets.

The parade will proceed down Vernon Street to Railway Street, along Baker Street and down Hendryx Street to the Civic Centre where it will disband.

A band concert by the Trail Maple Leaf Band will be held on the Civic Centre Grounds following the parade.

Hospital Plans Airmailed To Ottawa Offices

Plans of the New Nelson and District Hospital were airmailed to the hospital design division of the Dominion Department of Health at Ottawa over the weekend.

Earlier in the week the pre-construction budget went before the Provincial Minister of Health, Hon. Eric Martin at Victoria. These hospital committee to indicate that two steps were taken by the new approval of the $1,800,000 project is near.

Forwarded by special delivery airmail were the floor plans for the new building, elevation drawings and the site plans. This action was taken on telephoned advice from Victoria received late Friday.

The pre-construction budget is the fourth submitted to Victoria. It is believed that this will finally have the approval of the Hospital Insurance Service officials.

The hospital board executive, acting under the authority of the board of directors, has also submitted the necessary guarantees in relation to the operating budget for the new buildings.

The planning committee has also been constituted as the equipment study committee in connection with necessary purchases for the project.

Large scale drawings of the various departments have been prepared and most of them have been submitted to Victoria.

Miss I. Arnott Passes, Aged 75

Willow Point resident for about 15 years, Miss Ida Arnott died at Kootenay Lake General Hospital Saturday at the age of 75.

Born in Port Colborne, Ont., Miss Arnott taught school at Toronto and Watrous, Sask., before coming to Nelson 15 years ago with her sister, Mrs. Frank Hobson. She was an invalid for a number of years.

Miss Arnott is survived by two sisters, Mrs. G. Mitchell of Toronto and Mrs. F. Hobson of Nelson.

Funeral services will be held at Nelson.

STARLIGHT Drive-In
LAST TIME TONIGHT — Shows 9:10 and 9:45 p.m.
Universal International presents
JOSÉ FERRER · JUNE ALLYSON
The Shrike
with JOY PAGE · KENDALL CLARK · ISABEL BONNER
Directed by JOSÉ FERRER · Screenplay by KETTI FRINGS · Based on the play by JOSEPH KRAMM · Produced by AARON ROSENBERG
CARTOON and WORLD NEWS
TONIGHT ONLY
A DUAL-CRAFT HOME AUTOMATIC KNITTING MACHINE Given Away Free. Value $169.50
YOU MUST BE IN ATTENDANCE TO WIN

The Weather

NELSON	Sun.	45	84	—
	Sat.	48	72	—
Brandon		56	73	.03
Regina		54	73	—
Saskatoon		53	75	.04
Calgary		45	75	—
Edmonton		51	76	—

ALWAYS READY TO SERVE YOU with all your DRUG STORE NEEDS
Identified by THE BIG UPRIGHT NEON DRUG SIGN
Nelson Pharmacy
"Your Fortress of Health"
433 Josephine St.
Phone 1203 Nights 394-L

Auto-Vue Drive-In
TRAIL, B.C.
TONIGHT, TUES., WED.
Time: Approx. 9:00 p.m.
"NOT AS A STRANGER"
Robt. Mitchum, Olivia DeHaviland
Frank Sinatra, Gloria Graham

CASTLE THEATRE
Castlegar, B.C.
TONIGHT, TUES., JULY 9 - 10
Joan Crawford - Jeff Chandler
"FEMALE ON THE BEACH"
Shows at 7:00 and 9:00 p.m.

News of the Day

ROTARY BANQUET TONIGHT. SOCIAL HOUR 6:30 P.M.

Nelson figure skaters please meet in front of A. Schneider's, 1011 Front Street, at 6 p.m.

17 Tables Of Flowers Displayed At Annual Garden Club Show

Nelson Civic Centre arena never looked nicer than it did Saturday and Sunday with the Nelson Garden Club's annual flower show.

The 17 tables of flowers, donated by Nelson residents and Garden Club members, displayed flowers of many varieties and shades. Two tables of flowers were entered by Mrs. D. Cathcart and one was entered by W. Melneczuk. Two other tables were donated by Nelson florists.

A disappointing crowd of less than 100 poeple viewed the display throughout the two days, about half the usual number. The show was under the chairmanship of E. W. Florendine.

Following the show Sunday night, the flowers were moved into the curling rink by Garden Club members to decorate the rink for the Bonspiel.

Bridge Employees, Families Hold Picnic

An all-day basket picnic was enjoyed by close to 100 Poole-Raymond Company employees and A. B. Sanderson's consulting engineers and their families on the South Slocan School grounds Sunday.

Races were held for the children and a softball game among the men highlighted the annual company picnic. Children and adults were treated to soft drinks and ice cream along with their basket lunches. The picnic was sponsored by W. D. Hitt, job superintendent.

SERVE CANADA AT SEA
And GO PLACES with the Navy. Life in the R.C.N. keeps you on your toes. As a Seaman in Canada's modern fleet you develop new skills while you earn good pay (recently raised) Enjoy travel, adventure, prestige; gain new friends in the Navy. You must be between 17 and 25.
"Write the Naval Recruiting Officer at 312 West Pender Street, Vancouver, B.C.

A BONSPIEL BONUS. . .
SPORT JACKETS
$35 and $37.50 Values.
TWO SALE GROUPS
$24.49 $29.99
SLACKS
Per pair. $9.98
SPORT SHIRTS
Each $2.98
T-SHIRTS
Each $1.98
GODFREYS'
PHONE 270 BOX

For Service
Call . . .
Kootenay Plumbing & Heating Co., Ltd.
351 Baker St. Nelson, B C. Phone 666
A Complete Plumbing and Heating Service

GREAT NORTHERN TRAIN SERVICE
GO GREAT NORTHERN to VANCOUVER, B.C.
Bus leaves Trail, 3:20 P.M., connects at Spokane with Western Star (lv. 9:00 P.M.) or Empire Builder (lv. 11:59 P.M.). Connection at Seattle or Everett with streamliner International, arriving Vancouver 11:59 A.M. Railway tickets honored on bus.
All times are Pacific Standard
GREAT NORTHERN RAILWAY
R. A. MUNRO, *City Freight and Passenger Agent*
557 Ward Street, Nelson, B. C. PHONE: 57

Curlers — Stampeders and Visitors
We Hope Your Stay Will Be Most Pleasant.
Take advantage of our fast, efficient service Plus
10% OFF FOR CASH AND CARRY
at Nelson's Only Drive-In Cleaners
Jonella Cleaners
Located Immediately Behind Safeway or
PHONE 1042 FOR PROMPT SERVICE

ATTENTION
Curling . Camera Fans
48 HOUR SERVICE
on Anscochrome and Ektachrome
COLOR FILM Processing
Black and white films developed in regular or album size.
If you have any photo problems while you are in Nelson, bring them to us.
Ramsay's
CAMERA STORE
497 Baker St. Phone 106
"PHOTOGRAPHY IS OUR BUSINESS"

?MOVING?
You wouldn't trust your car to an inexperienced mechanic
Why Trust Your Valuable Furniture To Inexperienced Movers?
You can move with confidence by entrusting your valuables to our proven reliability and many years of experience.
PHONE 1106
UNITED TRUCKING & STORAGE LTD.
FRANK HUFTY, Manager
NELSON, B. C.
Agents for Allied Van Lines "Canada's Master Movers"

Roofing Specials
210 lb. Square Butts
Large Choice of Colors in Stock.
PER 100 SQ. FT. $12.95
EXTRA CASH DISCOUNT $1.00
Cash Sale Price $11.95
165 lb. Hexagon Shingles
A Good Range of Colors.
PER 100 SQ. FT. $10.75
EXTRA CASH DISCOUNT 75c
Cash Sale Price $10
Columbia Trading Co.
902 FRONT ST. PHONE 1511

Instructor Pleased With Turn-Out For West Arm Respiration Practice

PROCTER — H. W. Aitchison expressed gratification at the number of members and interested spectators who turned out to the practice session of artificial respiration and demonstration of the inhalator one evening recently.

The West Arm branch of the St. John Ambulance Association held the practice on the beach and lawn with a two-fold purpose, as an economy measure and as a means of supplying realistic locale. A most appropriate day would have been June 24, birthday of the Order's patron saint and the 857th anniversary of the accepted date for its founding, but threatening weather was a deterrent.

Although the West Arm branch is chiefly concerned with First Aid, the Order also teaches home nursing and child welfare and has been dedicated to the relief of suffering since the year 1099 when it aided pilgrims on the Great Crusade. It grew more military in character but the present day organization since 1798 has devoted itself to humanitarian work. Besides the instructural side the order has another facet, the uniformed branch known as the Brigade whose members stand willing and able to give assistance when casualties occur in crowds at celebrations or in time of disaster. This is composed of men's and women's divisions and a Junior branch for boys and girls.

Kaslo Drafts Milk Bylaw

KASLO — A bylaw governing the sale of milk in the municipality is being prepared by Kaslo City Council. Until the bylaw is passed, C. Yoxall was granted a permit to sell raw milk in the city.

Miss Mary Ann Murphy was appointed life guard at the swimming beach during the season. It was reported that work is progressing on cleaning up debris in Vimy Park, left by high water.

An agreement was signed with the B.C. Telephone Company regarding use of telephone and electric light poles and line.

Canadian Ingersoll-Rand Company Limited announce appointment of L. E. McMeans as Regional Manager — Western Region, Calgary.

L. E. (Slim) McMeans of Montreal has been appointed Manager—Western Region with headquarters at Calgary, Alta. Mr. McMeans will be responsible for the Company's business in Saskatchewan, Alberta, British Columbia, Yukon and the North West Territories and supervision of the branches at Vancouver and Nelson, B.C. and Calgary, Alta. His lengthy and extensive experience qualifies him particularly well for his new duties.

Born at Winnipeg, Manitoba, February 22, 1901, son of the late Senator Lendrum McMeans and Beatrice (Harris) McMeans he attended primary schools in Winnipeg, Ridley College, St. Catherines, Ont., and McGill University, Montreal.

In April 1924, Mr. McMeans entered the Ingersoll-Rand training course for student engineers at Phillipsburg, N.J. and in September 1924 joined the Canadian Ingersoll-Rand Company at Cobalt, Ont., as a mining and construction machinery salesman covering the Cobalt, Gowganda and Rouyn districts. In 1927 he was placed in charge of the Company's sub-branch at Rouyn becoming the first machinery salesman to take up residence in the then new town of Rouyn. Appointed Branch Manager at Winnipeg in April 1928 he gained wide experience in the application of equipment for mining, contracting, hydro-electric, pulp and paper, oil refining and general industry. At the end of 1939 he became manager of the Compressor Department at Montreal. In 1941 he moved to St. John's Nfld., covering mining, industrial activities and the construction of air force, naval and military bases for the Canadian and American Forces. He was transferred to the Sales Department at Montreal and appointed General Sales Manager in April 1942.

Married on October 4th, 1934 to Marjorie Maulson of Winnipeg, they have a son, Terence, and a daughter, Katherine.

Mr. McMeans is a member of the Canadian Institute of Mining and Metallurgy and Past Chairman of the Montreal Branch; a former member of the Executive Committee of Mines and Resources Section of Montreal Board of Trade; a member of the American Petroleum Institute, the Canadian Gas Association; the Pipe Line Contractors Association of Canada, Engineers' Club; Beaconsfield Gold Club, Montreal and St. George's Club of Sherbrooke.

Fred Konkin Outstanding Salmo Student

SALMO — At the graduation exercises at Salmo High School, held recently at the school, Fred Konkin was the winner of the coveted Bradshaw Trophy, awarded annually to the most outstanding all-round student of the school. This is the major award of the school, and is presented to the student who, in the opinion of his fellow students, is most outstanding in athletics, scholarship, school service and school citizenship. The trophy was presented to Fred by Mrs. C. E. Bradshaw, wife of the donor, Dr. Bradshaw, former School Board chairman, of Nelson. Carol Parsons, was the runnerup for the trophy, and was presented with a minor award by F. T. Middleton, principal.

DEVELOP TALENTS

The main address to the members of the 1956 graduating class was made by C. D. Ovans, general secretary of the B.C. Teachers' Federation. Mr. Ovans exhorted the graduates to assess their peculiar talents and to exploit them to the full. He also warned them of some of the pitfalls which they might encounter in the future, and also some of the characteristics of teen-age behaviour, which they would have to correct in adult life, if they hoped to succeed.

The valedictory address was delivered by Rudy Stenzel of the graduating class, while the class wills were offered and read by Althea Treat and Fred Konkin.

Mr. Middleton replied to the toast to the school and teachers given by Ron Erickson, while F. N. Emmott and Nelson Allen, Inspector of Schools, replied to toasts to the board of school trustees, given by Elvina Kraft, and to the Department of Education, given by Lorraine Stevens.

$50 BURSARY

In the major awards ceremonies Mrs. H. G. Barker, president of the Salmo High School Parent-Teacher Association presented the PTA bursary of $50 to Carol Parsons. The major award for scholarship, awarded annually to the student with highest standing in the graduating class was presented by Mr. Allen to Rudy Stenzel. The major award for boys' athletics, the MacDonald trophy, was presented by O. P. Larsen, Salmo trustee, to Bob Dodds, while the major award for girls' athletics, the Salmo High School PTA trophy, was presented by J. G. Exner, physical education teacher, to Elvina Kraft.

Carol Parsons presented E. J. Avery with a special presentation on behalf of the junior basketball teams of the school, in recognition of his support for junior athletics during the year.

The PTA inter-house shield, awarded annually to the house compiling the highest number of points in annual inter-house athletic competition, was presented by Mr. Exner to Gaston Lefort, captain of House C.

The graduation ceremonies were preceded by the graduation banquet, catered by the High School PTA, under the convenorship of Mrs. F. C. Wrang. The table decorations were donated and prepared by Claire Henry and Hartley Cullen, formerly Bank of Commerce manager at Salmo. About 100 sat down to the banquet.

Following the graduation ceremonies, the students and their guests attended the graduation ball in the school auditorium-gymnasium, with music provided by the Rhythm Kings Orchestra of Trail. The hall was gaily decorated in school colors by a Grade 11 committee under the chairmanship of Judy Ferworn. hTe out-of-town guests attended a reception at the home of Mr. Middleton.

The members of the 1956 graduating class, who received attendance certificates from the Inspector of Schools are Gerald Black, Bob Dodds, Rudy Dodds, Ron Erickson, Fred Konkin, Elvina Kraft, Gaston Lefort, Don McDougall, Carol Parsons, Peter Repin, Verna Sauter, Jack Sheloff, Lorraine Stevens, Rudy Stenzel and Althea Treat.

MARKSMEN TEST SKILL AT TURKEY SHOOT

SALMO — The increasingly active Salmo Rod and Gun Club made a worthwhile venture out of its turkey shoot at Boulder, three miles North of here.

Results on the six large bore shoots were first, Carl Wilson of Salmo, second, N. Bowcock of Nelson; third, R. Hallbauer of Salso; fourth, R. Hallbauer; fifth, winner of Parslow shoot N. Bowcock, and sixth, W. P. McDonald of Bonnington.

The results on the nine .22 events, were first, Bob Anderson of Salmo; second, H. Tremblay of Salmo; third, Bob Anderson; fourth, Mrs. Betty Fourbert of Salmo; fifth, E. Nord of Ymir; sixth, A. Giza of Ymir; seventh, R. Bergerson of Fruitvale; eighth, J. Duperron of Ymir and ninth, the Jack Boyce shoot, Sel Anderson of Salmo.

The women of the club operated a refreshment booth.

Castlegar Ferry Traffic Lighter

CASTLEGAR — Figures for traffic across the Columbia River on the Castlegar ferry in June continued to show a decrease from those in 1955.

Automobile and passenger traffic was lower in June than in the corresponding month last year. The comparative figures follow:

	1955	1956
Number of round trips	3,440	2,950
Automobiles (and drivers)	30,278	27,072
Passengers (not drivers)	76,059	71,423
Trucks, all types	11,835	11,809
Trailers and semi-trailers	243	220
Motorbuses	608	711
Motorcycles	78	13
Livestock	45	34

READ THE CLASSIFIED DAILY

Apple Scab Spray

CRESTON — In view of the apparent likelihood that the present unsettled weather conditions will continue for some time, it is considered advisable to recommend that those growers who have not applied a spray for control of apple scab within the past two weeks apply a spray for control of scab this week. Ferbam or ziram alone (not necessary to add wettable sulphur) is recommended for this spray and should be used at the rate of five pounds per acre in concentrate sprays or one pound per 100 gallons in dilute sprays.

BADMINTON star, Miss Rose Marie McGregor of Crawford Bay, above, has completed Normal School training in Vancouver and will be teaching at Delta, B.C., 14 miles from Vancouver. She attended Crawford Bay superior school through Grade 11, graduated from Creston high school and took one year at Notre Dame College in Nelson. From 1950-54 she held the B.C. junior badminton championship for girls and with her brother, Percy, won the mixed doubles for B.C. in 1950-53. In the West Kootenay tournament in the last two years she has won the ladies' singles. She hopes to teach physical education in the future. Her parents are Mr. and Mrs. Raymond McGregor.

Terrified Lion Hides In Pond

SAN ANTONIO (AP) — A 10-month-old, 60 - pound mountain lion joined a crowd of visitors at the San Antonio Zoo here but the animal was more terrified than the spectators.

The confused cat, who walked out of her cage after an attendant forgot to close and lock the gate, became terrified. She raced through the zoo grounds and jumped into a duck pond. She had to be fished out with a hoop net.

"Instead of moving away, people ganged up for a better look and frightened the cat more," zoo director Fred Stark said. "The cat is a pet and had never been outside the cage before."

At Moyie In Boom Years, E. A. Hill Dies

CRANBROOK — Operator of men's furnishings stores in this district for 40 years, Edward Albert Hill died recently at Vancouver where he had lived since his retirement about 15 years ago.

He was born 85 years ago and as a young man was one of the first settlers in the district on completion of railway construction in 1898. His first business was at Moyie during the boom years of St. Eugene Mine operations and when this closed down he transferred his shop to Cranbrook about 1910.

He continued as active businessman here until sale of the business to Wilton Reilly, and he and his wife moved to the Coast. She died there several years ago. Surviving him are one son, Ray, who transferred his home from Cranbrook to Vancouver two weeks ago, and two granddaughters.

Campney to Reply To Simonds Words

OTTAWA (CP) — Defence Minister Campney is expected to reply to charges levelled at the defence department by Lt.-Gen. Guy Simonds, former army chief of staff, when the Commons defence debate resumes, possibly this week.

Informants said the department had hoped to ignore Gen. Simonds' allegations. But because the Progressive Conservatives had insisted in the Commons on an explanation, Mr. Campney would make a reply.

KASLO MUSIC STUDENTS PASS EXAMS

KASLO, B.C. — Kaslo Music Students, Pupils of Mrs. C. C. Halleran, ATCM passed examinations of the Royal Censervatory of Music held here, with E. J. Farmer, of the Toronto Conservatory as presiding examiner.

Successful students were: Grade VIII piano — Florence J. Allen, honors; Gloria J. Greensword and Catherine W. Tyers, pass.

Grade VI piano — Joanne C. Drayton and Karen E. Surina, honors; Terence C. Halleran, pass.

Grade V piano — Patricia A. Palmer, honors.

Grade IV piano — Thomas A. Handley, pass.

Grade III, Piano — Nora N. Sasaki, honors; Dolores M. Dupuis, pass.

Grade II, piano — Gail F. Drayton and Jona M. Watson, honors.

Grade I, piano — Sheila M. Watson, honors.

Grade VI, trumpet — Robert E. Morton, pass; Grade IV, trumped — Patrick D. Walker and Charles L. Miller, pass.

Grade IV, clarinet — Norman L. Miller and Douglas L. Palmer, pass; Grade VI, trombone — Terence C. Halleran, honors.

Restaurant Opens In Old Hotel at Kaslo

KASLO — The Grandview dining room in the original Grandview Hotel on the northwest corner of Front and Fifth Streets has opened.

The entire building has been renovated and rooms are available on the second floor. The cafe and rooms are under the management of Mrs. J. A. Jardine.

PTA-Sponsored Playgrounds In Full Swing At Kimberley

KIMBERLEY — The Parent-Teacher Association sponsored community playgrounds opened here recently.

The project is financed by the Community Chest, with the co-operation of the city of Kimberley and the village of Chapman Camp which supply accommodation, the PTA members giving the needed organization and training of supervisors.

There are three supervised playgrounds this year, McDougall, with Miss Davene Herman, Rotary, with Miss Barbara Staniforth, and Chapman Camp with Miss Mavis Wynn.

These girls, trained by Miss M. Patrick, were the top students who took the supervision course.

EDGEWOOD PICNIC POPULAR EVENT

EDGEWOOD — The Canadian Legion annual picnic proved a very popular spot for children and adults alike. Sports for the children were held in the morning and a baseball game between Burton and Edgewood was held after lunch with the home team being victorious. The daughters proved too good for the mothers and came out on top in the softball game which brought many a laugh. Free treats were given to all children up to 12 years. A dance in the evening brought a very successful day to a close.

China was using examinations to select officers for public service as long ago as 1115 B.C.

Don't be vague.. say
Haig & Haig
SCOTCH WHISKY
THE OLDEST NAME IN SCOTCH— FAMOUS FOR OVER 300 YEARS
B5IK
This advertisement is not published or displayed by the Liquor Control Board or by the Government of British Columbia.

Trans Canada Credit loans, protected **at no extra cost** by life-insurance, solve budget problems for thousands of Canadian families—without endangering family security. Solve your money problems. Get a life-insured loan, on your own credit. Call us today.
QUICK CASH LOANS
THE ALL-CANADIAN LOAN COMPANY
TRANS CANADA CREDIT
525 VERNON ST. -- PHONE 1690
T55-8

a new concept in refrigeration!
FAIRBANKS MORSE Gibson
"Strat-A-Master" REFRIGERATOR
MORE SHELF SPACE IN FRONT / BECAUSE THE FREEZER'S IN THE BACK!

Because the freezer's at the back, all often used foods are "up front"—at eye level—at your finger tips! No front space at all is taken up by the freezer in this revolutionary Fairbanks-Morse Gibson refrigerator!

The freezer is handy too! Just a touch of the finger swings the top shelves to one side—and there's a big freezer compartment which holds 40 lbs. of frozen foods! It's always at your finger tips when you need frozen foods or ice cubes.

See this surprising refrigerator with all its luxury features at your Fairbanks-Morse dealer. Many other models, too.

ALSO SEE THE FAIRBANKS-MORSE GIBSON ELECTRIC RANGES—TOPS FOR VALUE, CONVENIENCE, BEAUTY!

THE CANADIAN FAIRBANKS-MORSE COMPANY LIMITED
Sixteen Branches Across Canada

Castlegar Building Supply Store
CASTLEGAR, B.C.

Ben Sutherland
645 BAKER ST. PHONE 258

Nelson Daily News

Established April 22, 1902

Interior British Columbia's Largest Daily Newspaper

Published every morning except Sunday and statutory holidays by the NEWS PUBLISHING COMPANY LIMITED, 266 Baker Street, Nelson, British Columbia.

Authorized as Second Class Mail, Post Office Department, Ottawa

MEMBER OF THE AUDIT BUREAU OF CIRCULATIONS
MEMBER OF THE CANADIAN PRESS

The Canadian Press is exclusively entitled to the use for republication of all news dispatches credited to it or to The Associated Press or Reuters in this paper, and also the local news published therein.

Monday, July 9, 1956

Welcome Curlers - and Stampeders

This week Nelson crowns its sports year with the Summer Bonspiel. What looked like a rather impracticable and visionary undertaking at its initiation 12 years ago has steadily grown in popularity and is now known far and wide. Every year, rinks which have participated in former years come again with new ones from even more distant places. While the men come for curling, the families they bring will find a holiday in Nelson and the surrounding country, one with a wealth of beauty and entertainment. It is to be hoped that they will be favored with fine weather and happy and enjoyable days.

Canadian football is becoming more and more a nation-wide sport and Nelson is also honored this week by having the Calgary Stampeders choose this city for their summer practice. Visitors from the neighboring prairie province come to this city so often that the people of Nelson have a special feeling for Albertans. It gives them a great deal of pleasure to know that the team will spend a month among them. Few in this city have seen Canadian football or know much about it. It should be a happy occasion for fans to make the Stampeders' acquaintance and act as their guides and hosts whenever possible as well as an opportunity to learn something of this great game.

The people of Nelson will join, we know, in wishing the Stampeders every success and a happy holiday among them.

Liberals at Ottawa

When CCF leader M. J. Coldwell states that the Liberal government lost its moral authority to govern because of its handling of the pipeline debate he is considerably behind the times.

The Sun and other observers pointed out long ago that the Liberal government at Ottawa had lost its moral authority through its general arrogance in dealing with public affairs. The roughshod handling of the pipeline issue was merely the crowning example from a government which has lost its sense of proportion in its pride and lust for power.

We believe the majority of Liberals are as unhappy as the majority of their fellow Canadians. They are suffering from good fortune continued too long. They have become ciphers in a brute majority subservient to a Cabinet containing too many men who consider themselves all-powerful by a sort of divine right.

Mr. Coldwell says that some government members have suggested that the people gave the government a blank cheque to override the rights of Parliament. This observation comes close to the trouble with the government today. We're not sure that the same ailment wouldn't attack any government of any party under like circumstances. Modern trends in government do give increasing power to the executive, leaving mere members of Parliament less and less authority.

All the more reason then why governments should restrain the power that is theirs and lean over backward to respect the rights of Parliament to free debate in the public behalf.

This government failed in that duty. It leaned too far in the direction of absolutism.

There is a warning in this to people who cherish democracy and representative government. We don't want the sort of democracy they boast of in Communist countries—where things are done in behalf of the people but not by the people.

It seems as if we shall have to look more critically at our Parliamentary institutions and find new ways of checking and balancing the powers of an overriding executive.—Vancouver Sun.

What Line Now?

In these days of twistings, turnings, changes and upheavals, the good Communist is seldom sure just what line he should be promoting at any given moment. Tim Buck, Canada's top Red—a professed Stalinist (at one time)—shared this uncertainty *and found it necessary to visit Moscow to* get his thinking straightened out. According to Eric Downton, North American Newspaper Alliance, the following information on the secret orders given to Tim Buck on his recent pilgrimage, comes from the Canadian security agencies whose highly successful infiltration of Red organizations is a perennial nightmare for the ulcerated party leadership.

The Canadian Communist party has been ordered to do its best to damage Canadian-American relationships; to collect all possible information on the Distant Early Warning (DEW) and the Mid-Canada radar lines; to collect detailed economic information on Canada's rapidly expanding mining developments. Observers expect the new directives to be backed up by a considerable intensification of Russian smile-and-handshake propaganda.

Herbert Hoover, former president of the U.S., in a recent speech made reference to the fact that the men in the Kremlin have turned Stalin's face violently to the wall. "The picture of Karl Marx," he said, "still appears everywhere in Russia in the place of the old religious icons. Possibly the Russians have not read Karl Marx's writings very attentively. In letters to his friend Engels in January, 1869, Marx said: 'I do not trust any Russian.' Also, he said: 'As soon as a Russian worms his way in all hell breaks loose.' Possibly in time they will discover that they invented Socialism prior to Marx and turn his picture to the wall also." — Canadian Chamber of Commerce Newsletter.

A Testimonial

What tree more tender and gracious than the birch? The birch, whose sheen amid the rural green gives a lyric touch to the Cape Breton scene. Despite the delicacy of its being, the birch is a wild tree, wild and of wildness, that more often languishes than thrives in a cultivated environment. City earth and air may be too warm for the inate wildness of the birch, whose roots find nourishment best in cool country stratum.

To one returning to Canada from afar south, the appearance of the birch in the landscape is the token of the true north that in song we aver to be free. Oh, one does see some handsome birches in town, but it seems to this observer that the birch puts on the best show without the landscape gardening of man, when no attempt is made to tame it, when it comes upon the view as a cluster of its kind upon some rural knoll, simply as a portion of wild nature's landscape gardening wrought by the hand divine.—Sydney Post-Record.

It's Been Said

The finest lives, in my opinion, are those who rank in the common model, and with the human race, but without miracle, or extravagance.—Michel E. de Montaigne.

?Questions? ANSWERS

Open to any reader Names of persons asking questions will not be published There is no charge for this service QUESTIONS WILL NOT BE ANSWERED BY MAIL except where there is obvious necessity for privacy

C. Y. H., Nelson—Having recently come from Calgary, with its altitude of 3500 feet, I should like to know the barometer setting for Nelson which has an altitude of, I believe, around 1700.

If your barometer has a scale on back, we have been advised to tell you to set it at 1710. If there is no scale you would have to find someone in town with a scaled barometer, set yours beside it, turn screw until needles are similarly placed and keep watch every now and again for two or three days until the right setting has been achieved. If other readers know a less difficult way of attaining desired result, will they please let us know?

D. M. S., R.R. 1—I would like to know where to send in Edmonton for wallet-size birth certificate. How much would it be? I was born in Alberta.

Write to the Registrar, Department of Vital Statistics, Parliament Buildings, Edmonton, Alberta, enclosing one dollar.

Curious, Trail—Is it known why the followers of Charles and John Wesley were dubbed "Methodists"?

The belief is that the term was selected because of the methodical manner in which the Wesley brothers performed their Christian duties.

Home Student, Nelson—What is the difference between igneous rocks, sedimentary rocks, and metamorphic rocks?

Igneous rocks have been solidified from a molten condition; sedimentary rocks are formed by the disposition of sediment in water or by wind; metamorphic rocks are derived from igneous or sedimentary rocks which have undergone such alteration through heat or pressure, or both combined, that their original character is lost.

Trade-In Homes

Every now and again someone comes up with an idea so simple and so good one wonders why it had been overlooked for so long. Such an example occurs in Washington, where the government has evolved a scheme whereby owners of older homes can trade them in on new ones. The idea, of course, has been mooted for some time but only now has it obtained government support.

The practice of "trading-in" old automobiles, refrigerators, stoves, etc., for new products long has been practiced. If the idea is good on such products, why not for homes? It just was a matter of working out the formula.

Government loans for new homes now are recognized as part of government business. Otherwise building would have bogged down, with the number of homes hopelessly inadequate. But they have been of primary benefit to those who are buying homes for the first time.

The ordinary man of ordinary means who wished to better the accommodation for his family found it rather difficult. He had to find a buyer for his old home, on a method of financing which would enable him to build a new one.

Every new home, whether it be for one who hasn't previously owned a home or one who has, is an addition to the total volume of housing. Ottawa authorities should give thought to the Washington scheme.—Windsor Star.

Want Everything

A desire for things which will add to *enjoyment of life is an inherent instinct* in man. That desire, indeed, has been largely responsible for man's progress. He tried to invent what he needed, or worked to earn so he could by trade or purchase secure other articles.

In this modern world, however, this desire for things seems to be getting out of hand. There are far more articles available than ever before. There are more things to want, so we want them. Whether they will do us any good, or really add to our lives, often seems a secondary consideration.

If we stopped to think whether we actually need certain things, whether they would be any good to us, the list of what we want would be sharply curtailed.

Perhaps the most sobering effect on our desires would be to ask ourselves if we had all the things we could possibly want, what on earth would we do with them?

—Windsor Star.

Your Individual HOROSCOPE

By Frances Drake

Look in the section in which your birthday comes and find what your outlook is, according to the stars.

For Tuesday, July 10, 1956

MARCH 21 to APRIL 20 (Aries) — A responsive day for new business, important undertakings, improving projects already started, holding conferences and keeping domestic relations harmonious. Use extra care in dangerous tasks.

APRIL 21 to MAY 21 (Taurus) — Your Venus is among the planets well aspected now. Start the day with highest motives, self-confidence. Much can be accomplished; new enterprises favored.

MAY 22 to JUNE 21 (Gemini) — You can reap benefits, high reward for earnest efforts in all worthwhile endeavors. But don't fret if you are not as quick mentally as usual. Think well before acting.

JUNE 22 to JULY 23 (Cancer) — A clear, prosperous road ahead if you show your innate keenness and aptitude. Home interests, work, business matters highly favored for gain, new advancement.

JULY 24 to AUGUST 23 (Leo) — Whatever your field of endeavor (if honest) you c plish now. Search for new advantages, opportunities.

AUGUST 24 to SEPTEMBER 23 (Virgo) — Better financial security can be obtained, perhaps through hard work, by being faithful to your principles and making the best use of your talents. Worry, fear of failure never helps. Keep studying, improving; rest, too.

SEPTEMBER 24 to OCTOBERD 23 (Libra) — There are many opportunities to be found now. Seek them out and capitalize on them to the best of your ability. Familiar duties and new activities equally sponsored.

OCTOBER 24 to NOVEMBER 22 (Scorpio) — Strong, good aspects except where Saturn is concerned. This restrictive influence necessitates care in hazardous work, using machinery, tools, etc. Day otherwise is encouraging, invites your ingenuity, skill.

NOVEMBER 23 to DECEMBER 21 (Sagittarius) — Top Jupiter and other aspects. There's no excuse for not being progressive and cheerful this good day. Combine your cleverness, ambition and most purposeful intents to obtain good results.

DECEMBER 22 to JANUARY 20 (Capricorn) — Though Saturn's position suggests extra care in dangerous activities, the day on the whole should be energizing, helpful, opportune. Your path should not be too difficult. Be hopeful, ambitious.

JANUARY 21 to FEBRUARY 19 (Aquarius) — Be your most industrious and see how generous will be your returns. Get a quick and efficient start, then speed tempo reasonably as the day advances and the aspects grow better. Keep abreast of events.

FEBRUARY 20 to MARCH 20 (Pisces) — Congeniality and pleasant events are indicated in your stars; also opportunities for advancement. Medicine, science, electronics especially favored. Be purposefully determined and ambitious. You can gain.

YOU BORN TODAY have many talents and much capability. Never fear to try that which is honorable and which can advance your status in life. Be eager to learn; don't think you know all the answers. All can benefit by the experiences of others. You are endowed with common sense and good humor; could make excellent salespeople, journalists, actors, historians. You have a wonderful memory and a gift for telling interesting tales.

Birthdate: Jas. A. Whistler, artist; Sir William Blackstone, legal expert.

King Features

Albatross Helps Rescue Man

SYDNEY, Australia (Reuters)—The albatross, the great seabird that became a symbol of disaster to the "Ancient Mariner," saved the life of a modern-day sailor.

An albatross landed on the chest of seaman John Oakley, who fell overboard from the liner Southern Cross, and served as a mark in *the tossing seas for the lifeboat* looking for him.

Oakley was obscured by waves until the albatross landed on his chest and served as a beacon to the rescuers.

Steel Strike Spreads Gloom Over Otherwise Cheerful N.Y. Session

By JOHN BAUSMAN

NEW YORK (AP) — The steel strike and a mid-week holiday gave U.S. business an extra shove last week toward a mid-summer lull.

Except in steel and auto output, however, the economy appeared to be rolling along at a good rate for the time of year. Many business indicators showed a gentle slackening of activity from the week before, but key industry and trade figures stood near or above those of a year ago.

Department store sales were the brightest spot in the picture. Sales for the year have been running at four per cent above last year's record.

CAR INVENTORY DROPS

The auto industry, with production so far this year down about 25 per cent from 1955, took comfort in reports that dealer inventories are being reduced. Production cutbacks and hard-won but steady sales reduced the cars in dealers' hands by more than 100,000 in June.

Chief concern of the week was the steel strike. As federal mediators worked for a settlement, the biggest question was whether the strike would run long enough to put a telling dent in economic charts.

Auto makers figure they can operate for 30 to 60 days before feeling the pinch. Other industries are more sensitive to the closing of the mills. Already 50,000 ore more workers have been made idle in allied industries, principally trucking and railroads in additon to the 650,000 strking steelworkers.

Heavy construction, one of the strong segments of the economy, will be among the early sufferers.

Ike In Better Physical Shape

GETTYSBURG, Pa. (AP) — If President Eisenhower still means to seek a second term — and the better hereabouts is strongly that he does — he has fresh encouragement from his doctors that he's in better physical shape.

"His convalescent progress has been steady and uneventful," the medical men reported last weekend. One of them, Dr. Ilsidor Ravdin, the University of Pennsylvania professor called in as a consulting surgeon, said he was "very pleased with the marked improvement the president has had this week."

This medical report was the first since the president went to his farm to continue recovery from his June 9 operation. It was issued a few hours after the announcement that Eisenhower has talked politics at last with two of his key aides.

HEADS PRESS CLUB

EDMONTON (CP) — Madeleine Levason, a public relation worker from Montreal, was elected president of the Canadian Women's Press Club, which is holding its biennial convention here.

Eva Reid, Women's editor of Calgary Albertan was chosen vice-president. Historian Kathleen Mathers, a free lance writer from Toronto, and Elizabeth Hammond, another Montreal public relations officer, was named recording secretary.

Alberta Crude Oil Drop Said Normal

CALGARY (CP) — Alberta crude oil production was sharply lower last week, a normal occurrance at the end of the month when output is held back to keep within allowable production rates.

The conservation board reported daily average production of 345,908 barrels during the week ended July 2. Output compared with 396,232 barrels daily during the previous week and with 264,158 barrels daily during the corresponding week last year.

NEW LICENSES

Last week saw the province issue 38 new drilling licenses. Fifty-three wells started drilling during the week and, by the weekend, a total of 127 ventures, including 78 field development wells and 49 outside the limits of defined fields, were listed as active.

Three more wells were suspended as potential gas producers.

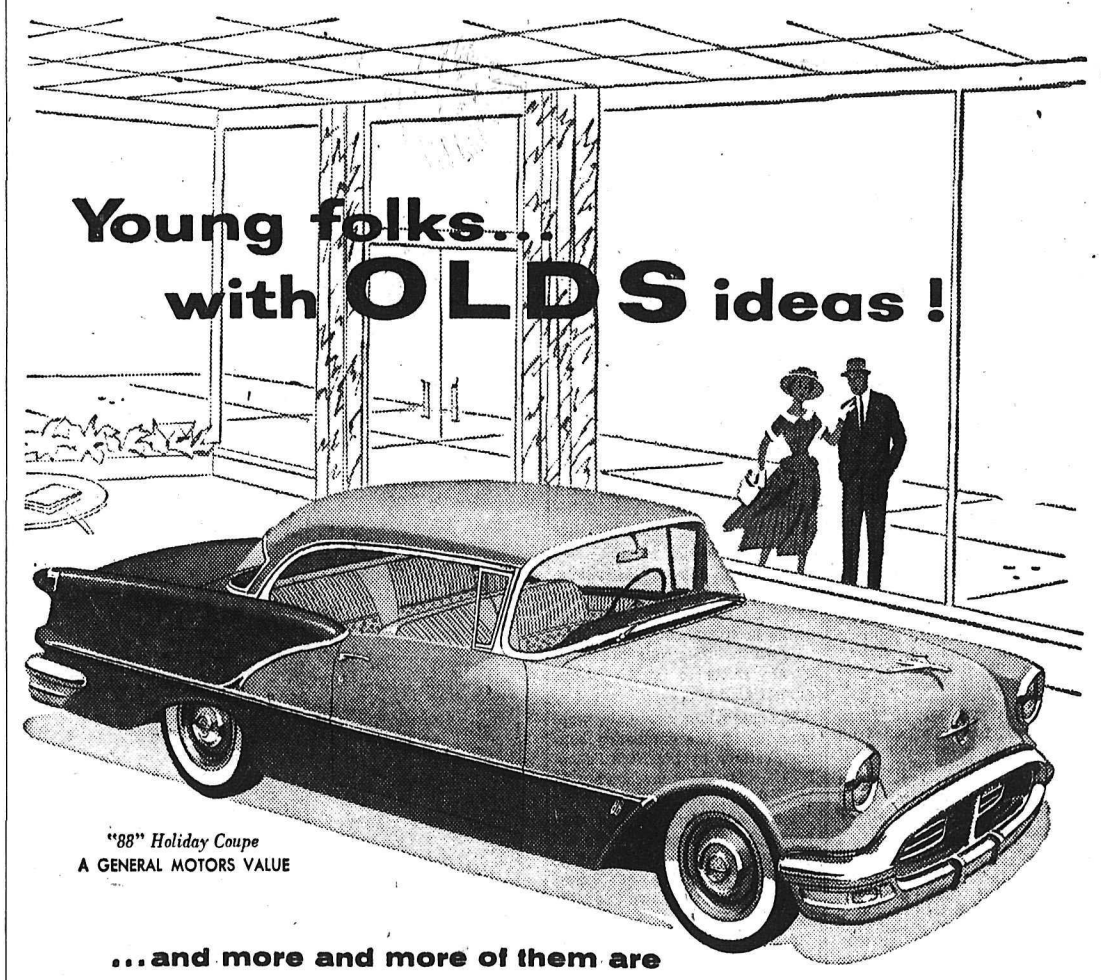

"88" Holiday Coupe
A GENERAL MOTORS VALUE

...and more and more of them are discovering that the big Rocket-powered OLDS is well within their reach!

Small wonder more and more young moderns are getting Olds ideas . . . can you blame them? For, if you're like most folks, you, too, prefer a prestige car . . . especially when it's so pleasing to your eye for value.

Everything about this big Olds beauty says, "Come BUY!"

. . . a price that fits your budget better than many models of smaller lower-powered cars!
. . . a resale value so high it traditionally tops the field at trade!
. . . a reputation for lively performance that's known and envied—everywhere!

Come in for a behind-the-wheel trial of a new Oldsmobile. See for yourself how much your present car is worth in trade if you act now! You too, will get Olds ideas . . . see us now!

YOUR INVESTMENT HOLDS WHEN YOU GO OVER TO OLDS 88-98

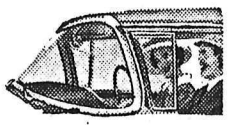

Oldsmobile has top value today when you buy it . . . top value tomorrow at resale. It's convincing proof that an Olds is hard to beat, but easy to buy!

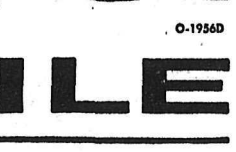

O-1956D

OLDSMOBILE

Reuben Buerge Motors Ltd. 323 VERNON ST.

They'll Do It Every Time — By Jimmy Hatlo

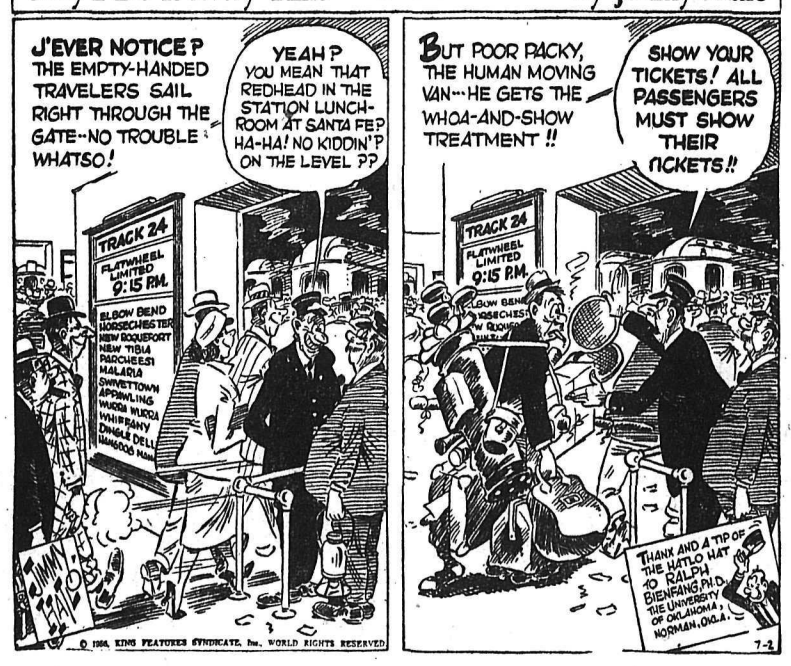

© 1956, KING FEATURES SYNDICATE, Inc., WORLD RIGHTS RESERVED

TODAY'S BIBLE THOUGHT

Come unto me, all ye that labour and are heavy laden, and I will give you rest.—Matthew 11:28.

A child in its mother's arms dismisses fear and weariness. Christ was a carpenter, he honored labor. Labor did not make men untouchable according to his teaching. There are no slave labor camps in Christian lands.

Aunt Het

Sue may not be forty-seven like she says, but you can't prove different. Everybody that went to school with her has died off.

About the Town

By Alice Stevens

PHONE 1369 OR 1844

Mr. and Mrs. A. Marapodi and daughter, Jessie, of Trail were guests of the former's brother-in-law and sister, Mr. and Mrs. Claude Hooker, 206 Delbruck Street.

• • •

Mr. and Mrs. C. Shannon and daughters, Gwen and Earla, North Shore, have returned from Calgary, where they attended the wedding of Mrs. Shannon's niece, Miss Beverly Ann Wright, to Don Pisoni.

• • •

Mr. and Mrs. Ken Chandler, Balfour, were in Nelson Saturday for the Walley-Mawer wedding.

• • •

Mrs. Earl Lobb and daughter Ruth, Falls Street, are in Calgary, visiting Mrs. Lobb's mother.

• • •

Mr. and Mrs. Glen E. Weatherhead and sons, Brian, David and Dale of Nakusp, are visiting the former's parents, Mr. and Mrs. W. A. Weatherhead, 812 Fourth Street.

• • •

Mr. and Mrs. Tony Triggs of Emerald Mine attended the wedding Saturday of Miss Joan Mawer and Maurice Walley.

• • •

Mr. and Mrs. Robert L. Hong of Willow Point, have as guest for the summer their granddaughter, Miss Sheila Birtils of Calgary.

• • •

Mr. and Mrs. Joseph Marapodi of Trail spent a couple of days recently with Mr. Marapodi's brother-in-law and sister, Mr. and Mrs. E. A. Mann, 504 Sixth Street.

• • •

Mrs. J. M. Armstrong, who has been in hospital for a few days, has returned to her home at 215 Chatham Street.

• • •

Miss Gladys Ewing, 423 Silica Street, has as guest a former Nelson resident, Mrs. J. R. M. McNaughton of Toronto.

• • •

Mr. and Mrs. Gordon Sargeant and son Eric, and Mrs. E. Dickinson of Longbeach, attended the Walley-Mawer wedding Saturday.

• • •

Mr. and Mrs. Paul Elliott of Kimberley and Miss Muriel Read of Cranbrook visited Mr. and Mrs. A. C. Fournier, 609 Nelson Avenue.

• • •

Mr. and Mrs. Lyle Sauter and children, Ricky and Virginia, lately of Wells, B.C., are visiting Mrs. Sauter's mother, Mrs. W. H. Ramsden, 502 Houston Street, prior to making their home in Salmo, where they will engage in the bakery business.

• • •

Mr. and Mrs. J. Burgess, 315 Elwyn Street, were recent visitors in Idaho and Washington.

• • •

Mr. and Mrs. Henry Gardian and children, who have just arrived from Germany, have taken up residence at 602 Houston Street.

Mr. and Mrs. R .G. Zubick and family, Innes Street, are attending the Calgary Stampede.

• • •

Bill Valentine, who is with the B.C. Forest Service, visited his parents, Mr. and Mrs. R .D. Valentine, 301 Latimer Street.

• • •

Rev. K. Imayoshi, 716 Stanley Street, has returned from a Baptist convention in Edmonton.

• • •

Walter Valin arrived from Spokane Saturday evening to attend the funeral today of Dr. R. C. Shaw.

• • •

Mr. and Mrs. Jack Morrison and children of Vancouver are visiting the former's mother, Mrs. J. Morrison, 1009 Carbonate Street.

• • •

Former Nelson residents, Mr. and Mrs. Les Hood of Spokane have been holidaying at Queen's Bay at the summer cottage of Mr. and Mrs. George Kirby.

• • •

Monty Stevenson, 707 Third Street, is in Calgary visiting his aunts and uncles, Mr. and Mrs. Jim Fraser, Mr. and Mrs. J. A. Huck and Mr. and Mrs. T. C. Nelson.

• • •

Mr. and Mrs. Clarence Oxley and son David of Vancouver were the guests of Mr. and Mrs. Clyde B. White, North Shore.

• • •

Miss Margaret Royce of Trail was the guest of her brother-in-law and sister, Mr. and Mrs. Clyde B. White, North Shore.

TENSE? ANXIOUS? WORRIED?
RELAXA-TABS
Ask your druggist today
RTA

Kootenay WIs To Be Represented At Big International Picnic

Most of the West Kootenay's 16 Women's Institutes are expected to be represented July 18 when the women of the Homemakers Clubs of Northern Washington and Idaho are hostesses at a "Hands Across the Border" potluck picnic at Sullivan Lake, Wash.

It will be the first opportunity the district Institutes have for participating in the internatonal event.

Women's Institute members from both East and West Kootenay have been invited to attend, with Mrs. Clyde B. White of Willow Point, West Kootenay District president, as a visiting delegate.

During the afternoon, C. M. Defieux, public relations manager of the Pacific National Exhibition, will speak on "Over the Backyard Fence."

The picnics are held each year at border points, but this is the first year a picnic has been held this far East. It is hoped that soon the gatherings will be Coast to Coast events.

"What better ambassadors could either country have than these wives and mothers who make homemaking their business?" Mr. White said Saturday in announcing arrangements for Kootenay participation in the picnic.

Pythian Sisters At Salmo Mark 25th Anniversary Of Institution

SALMO — Many came from out of town for the observance of the 25th anniversary of Twin Temple, Pythian Sisters, held in the KP hall.

Mrs. Ira Lindow presented each member of the Past Chiefs Club with miniature white gavels decorated with ribbons of the Temple colors.

One hundred and twenty-five guests sat down to a banquet. The address of welcome was given by Mrs. Margaret John, most excellent chief. Grace was said by Mrs. Margaret Fraser. The decorated birthday cake was cut by the Temple mother, Mrs. Sarah Grutchfield. Toast to the Queen was given by Bobby Piper. Toast to Twin Temple was given by chancellor commander Ira Tombaugh and replied to by Mrs. Edith Lund, past district grand deputy.

Mistress of ceremonies Mrs. Margaret John read congratulatory messages from Revelstoke, Vancouver and local points. Mrs. Edith McDermid of Spillimacheen sent flowers.

Mrs. Robina Downey, past supreme representative who instituted the Salmo Temple on June 30, 1931, gave a short talk on how well the temple had done since then and pinned the 25 year jewels on each charter member.

Mrs. Dufus, grand guard, pinned on corsages presented by the Past Chiefs Club. They were for six charter members, Mrs. Grutchfield, Mrs. Alice Hearn, Mrs. Lindow, Mrs. Helma Bremner, Mrs. Fraser and Mrs. Villa Gibbons.

Mrs. Lindow presented Mrs. Downey with a gift.

Chancellor commander Tombaugh presented Mr. and Mrs. A. Burgess with farewell gifts as they are moving to Nelson.

A song and tap dance "Over the Rainbow" by Ruth Partridge and Joanne Thiel was given, and a skit "I've Got a Secret" with John Holden, master of ceremonies, and a panel of Mrs. Edith Lund, Tommy Lund and Mr. and Mrs. Bud Piper and contestants Mrs. John. Mr. Tombaugh, Mrs. Elaine Larsen Mr. Booth and Willie Hearn as Edgar Bergen and Charlie McCarthy was much enjoyed by the audience.

Songs by Mr. Jack Smith of Nelway.

Les Lund put on a tape recording explaining the founding of the Knights of Pythias.

Out of town guests and members were Mrs. James Draper, district deputy from New Denver; Mrs. Smith Curwen of Williams Lake, Mrs. H. Bremner of Vancouver, Mrs. Lindow of Banff, Alta., Mrs. Enid Clark (also a charter member of Salmo Temple) of Nelson; Mrs. Louis Robinson, most excellent chief of Spokane, Mrs. R. Ferguson, most excellent chief of harmony temple, Calgary; Mrs. Duffus, grand guard from Trail and Mrs. McKenzie, past grand chief from Rossland.

HAIR STYLES most becoming to the wearer's face were shown to members of the Junior Hospital Auxiliary at their recent meeting. Here Mrs. D. Haigh fashions the tresses of Mrs. P. H. Dutton to suit her Oriental costume. Mrs. Fiala Hallgren also gave a demonstration. —Daily News photo.

Salmo Notes

SALMO — A. Harris of the Giant Mascot Mine, Spillimacheen, who has been home visiting his family has returned to Spillimacheen accompanied by his wife and daughter Carol, who will spend the summer month there.

Mr. and Mrs. C. Treat have as their guest for a few days the latter's aunt, Mrs. M. Pardey of Banning, Calif.

Mrs. E. T. Lonegon of Butte, and two boys are here for the summer with Mrs. Lonegon's mother, Mrs. G. Waterstreet while Mr. Lonegon is up in Stewart.

Mrs. O'Reilly and family left to make their new home in Flin Flon, Man. Mr. O'Reilly came home to help with the packing.

Mr. and Mrs. Herman Mang had as their guests the latter's brother and sister-in-law, Mr. and Mrs. P. M. Arkell of Carlgary and their two sons Kenneth and Keith, Mrs. Norma Waterstreet and son Robbie accompanied them back for a two week visit. Their son Kieth is staying with his aunt for an extended visit.

Mr. and Mrs. Lund and son Tommy, entertained at a supper party for Const. Graham, RCMP, from the Yukon. The guests were Miss Olga Csepe, Jean Avery and Lorne Avery.

Mr. and Mrs. Floyd Sage and family of New Westminster are visiting the latter's mother, Mrs. King also her sister Mrs. Jim Grant. They are leaving for home this week.

Mrs. Jim Ashe who for the past two years has operated the Salmo Beauty Parlour, has left by car for Cloverdale where she intends to operate a hair dressing business. Mrs. Kay Heillman and two girls Alice and Pauline accompanied her as far as Chilliwack.

Mr. and Mrs. Jack Steffen and family have left Salmo to take up residence in New Westminster.

Mr. and Mrs. Jack League visited Mr. and Mrs. W. J. Brown at Mission and Miss Eileen Teague at Vancouver.

Lorne Avery has returned home from a week's training course for Cub masters at Tweedsmuir Camp at Fruitvale.

Mr. and Mrs. Norman Best and family of Deep Cove, Vancouver, visited at the home of Mrs. F Dorey before leaving for Cadillac Sask.

Silverton Notes

SILVERTON — Mr. and Jack Edwardson and baby Blake of Vancouver are spending a vacation with Mr. Edwardson's sister, Mrs. S. R. Dewis and family.

Mrs. E. McDearmid who spent the Winter and Spring with her son J. M. McDearmid and Mrs. McDearmid at Spillimacheen, has taken up residence at her home here.

Visiting Mrs. M. E. Emerson were her son Lance and Mrs. Emerson.

Mr. and Mrs. Fred Scaia of Warfield are the guests of Mr. Scaia's parents, Mr. and Mrs. J. B. Scaia.

Mrs. T. R. Avison and Mrs. F. S. Mills have returned from Vancouver. Mrs. Avison's mother, Mrs. Erickson of Vancouver, returned with them.

Mrs. C. Smith and Mr. J. McKinnon of Creston are visiting their sisters Miss P. McKinnon and Miss T. McKinnon.

Mr. and Mrs. W. Maybanks of Toronto are the guests of Mr. and Mrs. T. M. Leask.

Miss Thelma Anderson of Vancouver is the guest of her mother Mrs. T. Anderson and Mr. Anderson.

Harvey Wilson, son of Mr. and Mrs. J. Lawrence Wilson, who has been home for a short vacation, returned to St. George's School, Vancouver, to resume training practice before leaving with the school rugby team for Australia an a month's tour. They will leave by plane today and stop at Honolulu for a few hours enroute.

Mr. and Mrs. Hope George of Prince George are visiting Mrs. George's mother, Mrs. Annie Harding and her brothers, Randolph, John and families.

J. Chatten of Salmo spent a few days in Silverton visiting old friends. The Chattens resided here previously.

Johnny LePage of Trail is spending a vacation with Mr. and Mrs. Kenneth Gordon and family.

Clarence Simmons, son of Mrs. Ballard of Creston, is spending his vacation with his sister, Mrs. W. J. Johnson and family.

ST. PAUL'S TRINITY United Church was the setting for the recent wedding of Jeanette Ella MacDonald, daughter of Mrs. Steve MacDonald and the late Mr. MacDonald, and Harold Whitney Gould, son of Mr. and Mrs. Noble Gould of Ymir. The couple left for the United States on their honeymoon.—Renwick photo.

Fashion Pendulum Swings Back to 1912

By DOROTHY ROE

NEW YORK (AP) — Fashion returns to the good old days, it was apparent today as New York designers previewed their fall collections for the press.

The 1912 look is the big news of fal flashions, expressed by a returned to full-length evening gowns instep-length dinner dresses, softened empire lines, greater elaboration and a return to feminine formality.

After exploring the flapper era for several seasons, designers have hit on the period preceding the First World War as inspiration for fashions expressing the ladylike look of today. Sensing the fact that women are weary of careless clothes, they usher in a new mode of strictly feminine elegance, with lines clearly drawn between fashions for day-time, the cocktail hour and evening.

JUST LIKE GRANDMA

Although the predominant silhouete is still the sheath, it is softened and elaborated by feminine drapery, floating panels and fine details of trimming. The empire line is important in all collections, with belts just below the bust in most cases, midriffs slim and waistlines unaccented. Shoulders are natural or sloping, skirts are narrow and hemlines unchanged except for evening gowns, which are long if they carry out the newest look.

Clothes like grandmother used to wear are present in abundance, recognized by their new air of feminity, their formality, the richness of their fabrics, their elaboration of detail and the accessories that set them off — big, important hats, big fur muffs, little pointed shoes and lacy handkerchiefs suitable for dropping.

Mannequins modelling the new fashions usually wear their hair done up in a psyche knot or a chignon, and they have acquired a new stance — back straight, head erect, chin up, manner haughty. None of the debutante slouch, none of the loose-joined college girl amble. This is the posture grandmother learned as a girl, when she practised walking with a book on her head and was taught that ladies must be graceful.

PATTERN A822
design by ALAN PHILLIPS

PROMINENT DESIGNER

Skirts in full motion — sway cooly to a summer's breeze, or the rhythm of a graceful dance. Pictured here, the new voluminous skirting at its beautiful extreme — smooth in princess effect, then paneled off into a myriad of soft gathers. Alan Phillips, talented American designer, credits this dress with a wonderful way of flattering every figure! His Original for Richard Cole — a fine imported cotton; deep velvet ribbon imparting new emphasis to the cool yoked neckline. "Your readers might prefer a silk, or the sheer beauty of lawn and dotted swiss," adds this prominent designer. "And of course, my favorite cottons — blooming more brightly than ever this season." Pattern A822 is available in Misses' Sizes 10, 12, 14, 16 and 18. Size 16 requires 5¼ yards 35-inch fabric. Send FIFTY CENTS (in coins) plus three cents tax for Pattern A822 to N D.N. Prominent Designer Pattern Department, 60 Front St. W., Toronto, Ont. Please print plainly YOUR NAME, ADDRESS with ZONE, STYLE NUMBER and SIZE.

WELCOME
CURLERS
and
VISITORS
We invite you to come in out of the heat to rest in the coolness of our store.
Freeman's

BRIDE-ELECT SHOWER GUEST AT KINNAIRD

KINNAIRD — Miss Joyce Schiavon, bride-elect of this month, was guest of honor at a surprise miscellaneous shower held in the Kinnaird Hall, attended by about 25 of her friends in the district.

Many beautiful and useful gifts were presented to Miss Schiavon, whose marriage takes place July 14. The gifts were arranged for presentation in a miniature school house, artistically made and painted red and white. The bride-to-be is a this year's Normal School graduate, hence the school house theme.

The tables were decorated with roses, and a bride's cake was placed before the guest of honor.

Miss Schiavon and her mother, Mrs. A. Schiavon, were represented with corsages.

Games of skill were played. One interesting game was for the guests to endeavor to draw the bride's picture, on top of their own heads. Winner of this stunt was Mrs. F. Peterson of Kinnaird. Miss Tannis and Miss Barbara Killough sang two favorite numbers, accompanied by their aunt, Mrs. M. Woolverton of Castlegar.

Refreshments were served by the hostesses, Mrs. Jim Killough, Mrs. S. Muirhead, Mrs. P. Harvick, Mrs. Doris Wolfe and Mrs. N. Bystrom.

Silver Tea Service Presented To Couple

WYNNDEL — Mr. and Mrs. A. W. Burch celebrated their silver wedding anniversary with a family get together. Miss M. Baxter and D. A. Kaye who were their attendants on their wedding day were present.

Friends called in the afternoon and presented the honored couple with a surprise gift of a silver tea service.

Bonspiel Souvenirs
For Our
Curling Guests
★ Pennants ★ Purses
★ Bonspiel Handkerchiefs
★ Snapshot Albums
★ Scotch Dolls ★ Wallets
★ Cig. Cases ★ Compacts
HOBBY SHOP
Phone 1703
661 BAKER ST.

"It Pays To Buy Quality"
SAVINGS
For All the Family
At Our
54TH
ANNIVERSARY
SALE
ANDREW'S
Leaders in Footfashion
Established 1902

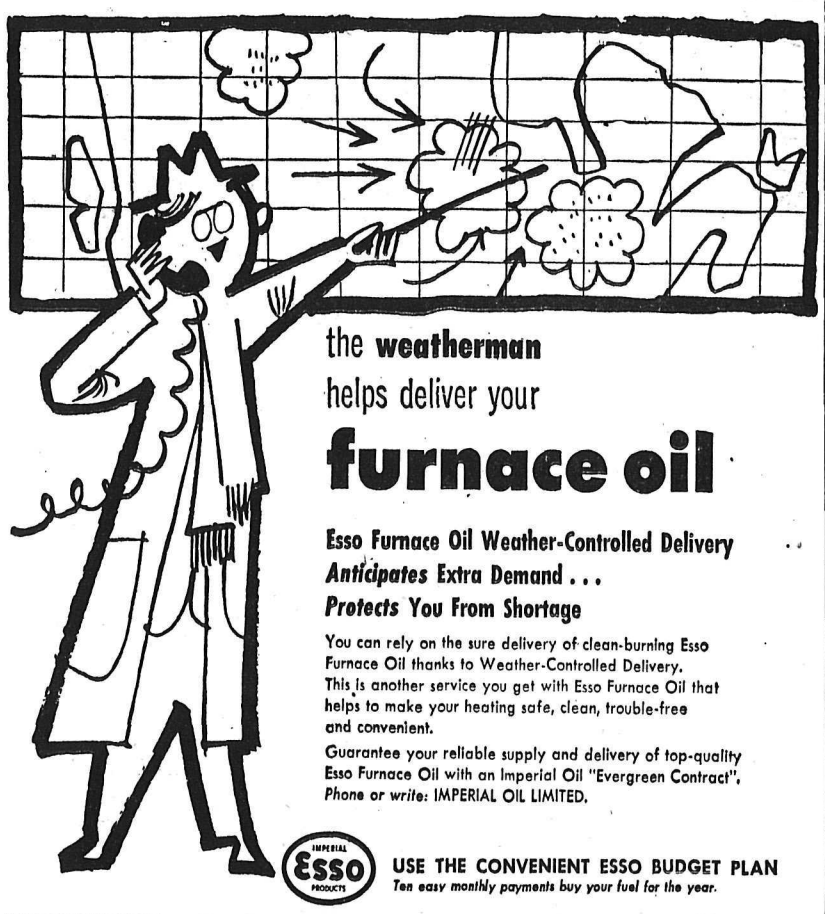

the weatherman
helps deliver your
furnace oil

Esso Furnace Oil Weather-Controlled Delivery
Anticipates Extra Demand . . .
Protects You From Shortage

You can rely on the sure delivery of clean-burning Esso Furnace Oil thanks to Weather-Controlled Delivery. This is another service you get with Esso Furnace Oil that helps to make your heating safe, clean, trouble-free and convenient.

Guarantee your reliable supply and delivery of top-quality Esso Furnace Oil with an Imperial Oil "Evergreen Contract". *Phone or write:* IMPERIAL OIL LIMITED.

IMPERIAL ESSO PRODUCTS
USE THE CONVENIENT ESSO BUDGET PLAN
Ten easy monthly payments buy your fuel for the year.

AUSTIN W. MOORE
IMPERIAL OIL AGENT
Phone 133 Nelson, B. C. 45 Government Rd.

STOP the ITCH of Insect Bites—Heat Rash
Quick! Stop itching of insect bites, heat rash, eczema, hives, pimples, scales, scabies, athlete's foot and other externally caused skin troubles. Use quick-acting, soothing, antiseptic D. D. D. PRESCRIPTION. Greaseless, stainless. Stops itch or money back. Don't suffer. Your druggist has D. D. D. PRESCRIPTION. 1-9

$300? $1500? $500?
Sometimes More!
You're always welcome at NIAGARA
At Niagara we have the money you *need* in the amount you *want*. You may borrow up to $1500 or more and take up to 24 months to repay . . . with payments arranged on a monthly date selected by you. Loans up to $1500 are life-insured at no extra cost to you—and on many amounts rates at Niagara are lower than elsewhere. Convenient ways for you to borrow will be discussed privately so, if you need money promptly—come in anytime.

"Here are just a few of our many loan plans"

YOU GET	MONTHLY PAYMENTS			
	12	15	20	24
$300	$ 28.37	$ 23.35		
661.10*			$40*	
800	74.90	61.55	48.05	$41.40
1500	139.80	114.50	88.85	75.90

*One of many of our convenient even-dollar payment plans

NIAGARA LOANS
BRANCHES FROM COAST-TO-COAST
560 BAKER ST. PHONE 1636

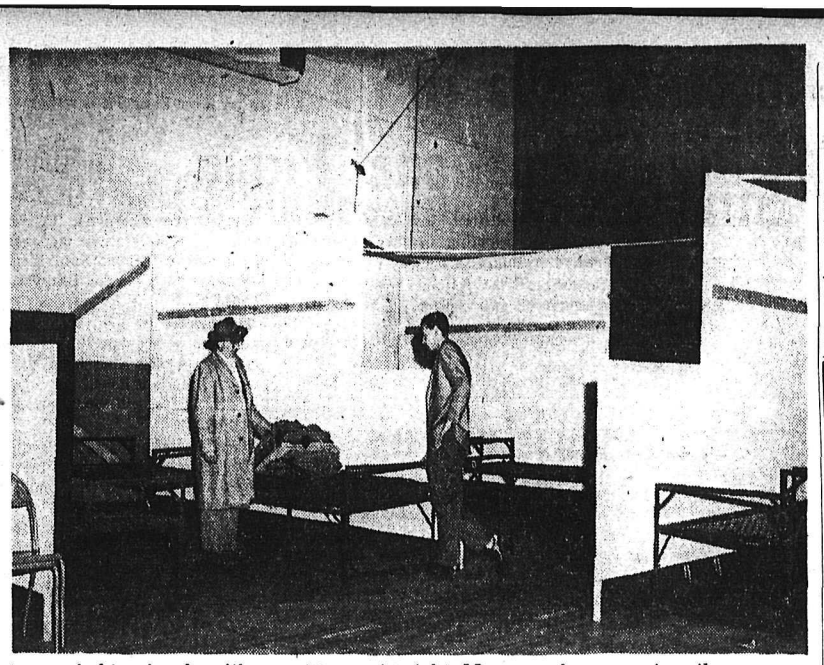

CALGARY STAMPEDERS' team candidates have been rolling into Nelson since Thursday to swell the numbers of prairie folk here this week for the Midsummer Bonspiel. The first contingent arriving Thursday was welcomed, at left, by Civic Centre Commission chairman Laurie Lefeaux, shown shaking hands with Jack Hennemeier. Between Lefeaux and Hennemeier is Frank Beresford, another Civic Centre commissioner, with Jack Morgan, right, looking on. Main body of the football team arrived Sunday, greeted by a throng of citizens. At right, Morgan, who was primarily responsible for enticing the Western Inter-provincial Football Union aggregation to set up their training base in Nelson, plunks a roll of bedding on one of the cots at the Civic Centre as John Short, Daily News sports editor, looks on.—*Daily News photos.*

5 Vancouverites On All-Star Squad

VANCOUVER (CP) — Vancouver Halecoes Dominate the B.C. all-star soccer team which will meet *Russia's Lokomotivs* Aug. 11 in an exhibition match at Empire Stadium here.

Five players from the league-leading Hales of the Pacific Coast League are on the 14-man squad. They are Brian Philley, Ken Pears, Jackie Cowan, Jackie Steele, and Gordon McLeod.

Westminster Royals are next with four—Gogie Stewart, Doug Greig, Pat Philley and Alex MacKay. Others named were North Shore's Art Huges, Denny Rogers and Gordie Ion, and St. Andrews' Joe Johnson and Ken Maxwell.

NO VOLCANOES

There are no volcanic peaks in the Canadian Rockies.

Calgary Stampeders

PROFESSIONAL FOOTBALL

July 21 and 28

NELSON CIVIC CENTRE

Reserved $1.50
Adults $1.00
Students ..... 50¢

RESERVED SEATS ON SALE AT:

TRAIL—Allan's Confectionery, Cominco Arena
ROSSLAND—Babe's Pool Room
FRUITVALE—Bryan's Confectionery and Billiards
SALMO—Wilson & Stenson Hardware
SOUTH SLOCAN—Hendren Grocery
KINNAIRD—Kinnaird Coffee Bar
YMIR—Ymir General Store
KASLO—Jack Morris Men's Wear
SLOCAN CITY—Green Light Service Station
CASTLEGAR—Pitt's Drugs
NELSON—Kootenay Stationers—Civic Centre
NAKUSP—Nakusp Hardware

Mantle's Injury Tough Blow For American All-Star Team

By JACK HAND

WASHINGTON (AP) — Mickey Mantle's injury has struck *a heavy blow at American League* hopes in the 23rd All-Star baseball game at Griffith Stadium Tuesday against the power-packed National League lineup that includes five Cincinnati Redlegs.

Billy Pierce, talented Chicago lefty who has won his last eight and 13 in all, probably will get the job of trying to tame the National's homer-happy sluggers in the first three innings. Four National starters, including first baseman Dale Long of Pittsburgh, centre fielder Gus Bell and catcher Ed Bailey of Cincinnati and right-fielder Stan Musial of St. Louis are lefthanded batters.

Bob Friend, Pittsburgh's ace righthander, is the likely starter for the National on the strength of a topheavy vote for him as the league's No. 1 pitcher by the eight managers.

Starting pitchers and batting orders will not be announced officially until Monday morning by managers Casey Stengel of the American and Walter Alston of the National. The eight starters, selected by the vote of about 300,000 *fans, must play the first three* innings at least. Pitchers can not go more than three unless it's an extra-inning game.

AL LEADS 13-9

Although the Nationals have won five of the last six games, including the 12-inning thriller at Milwaukee last year on Stan Musial's dramatic home run, the American still holds a 13-9 edge.

The 25-man squad of the National has hit well over 220 home runs, about 70 more than the entire American squad, including Mantle's 29. They will find Griffith Stadium a better target than on their last visit in 1937, the last time the All-Star game was played in Washington.

To jack up the home run production, the ball park was changed last winter with a six-foot fence running across the outfield from the left field foul line to the far end of the bull pen in right centre. That cut the home run distance at the left field foul line from 386 to 350 feet, in left centre from 409 to 380 and in dead centre from 420 to 408.

With the National leaning on the home run ball and the American depending more on pitching, the park changes couldn't have happened in a better year for the Nationals. It is particularly helpful to the right handed batters, however.

'37 WAS LAST

Griffith Stadium is foreign territory to the National which hasn't played a World Series there since 1933. The All-Star game will be the first in the park since 1937, the *year Earl Averill's line* drive broke Dizzy Dean's toe and hastened the end of his career.

Cincinnati dominated the National starting lineup just as Joe McCarthy's New York Yankees choked the American lineup 19 years ago. That was the game, incidentally, in which the late Lou Gehrig drove in four runs with a home and double and the American won 8-3 for a 4-1 series lead.

Birdie Tebbetts' slugging Reds, *with a heavy surge of home town* support, placed leftfielder Frank Robinson, shortstop Roy McMillan, second baseman Johnny Temple and Bell and Bailey on the starting team. The others, picked by the fans, are third baseman Ken Boyer of St. Louis and Musial and Long.

The National lineup represents a complete switch from 1955 with not one repeater. Of course, there are several of last year's team on the rest of the squad selected by Alston. The starting lineup doesn't include a single member of the world champion Brooklyn Dodgers. Alston's complete squad include eight from Cincinnati, four each from Milwaukee and Brooklyn, three from St. Louis, two each from New York and Pittsburgh and one each from Chicago and Philadelphia.

Mantle, of course, was to have been the big gun in the American lineup with his Yankee teammate *catcher Yogi Berra. Al Kaline of* Detroit in rightfield and Ted Williams of Boston in left rounded out the outfield picked by the fans. The infield was made up of first baseman Mickey Vernon of Boston, second baseman Nellie Fox of Chicago, shortstop Harvey Kuenn of Detroit and third baseman George Kell, of Baltimore.

WATER reveals whisky's true flavour

Put Seagram's "83" to the water test
Water, plain or sparkling,
reveals a whisky's true, natural flavour
and bouquet.

Seagram's "83"
Canadian Whisky
Say Seagram's and be Sure

This advertisement is not published or displayed by the Liquor Control Board or by the Government of British Columbia.

Money on terms you select

When a customer borrows from HFC, he is shown what we call a payment table. This table (sample below) shows exactly how much you may borrow, how many months you may take to repay, and *the exact* amount you pay each month. *You* select your own repayment plan, to make repaying your loan as convenient as possible.

This dependable service is available to you whenever a prompt loan is needed for any worthwhile purpose.

SAMPLE TABLE

CASH YOU RECEIVE	MONTHLY PAYMENTS	NUMBER OF MONTHS
$105.75	$10.00	12
308.38	24.00	15
510.68	27.00	24
756.56	40.00	24

Borrow with confidence from Canada's first and foremost consumer finance company

HFC HOUSEHOLD FINANCE

G. M. Chilton, Manager
608 Baker Street, second floor, phone 1890
NELSON, B.C.
KIMBERLEY BRANCH: 420 Howard Street, phone LU 2-2228

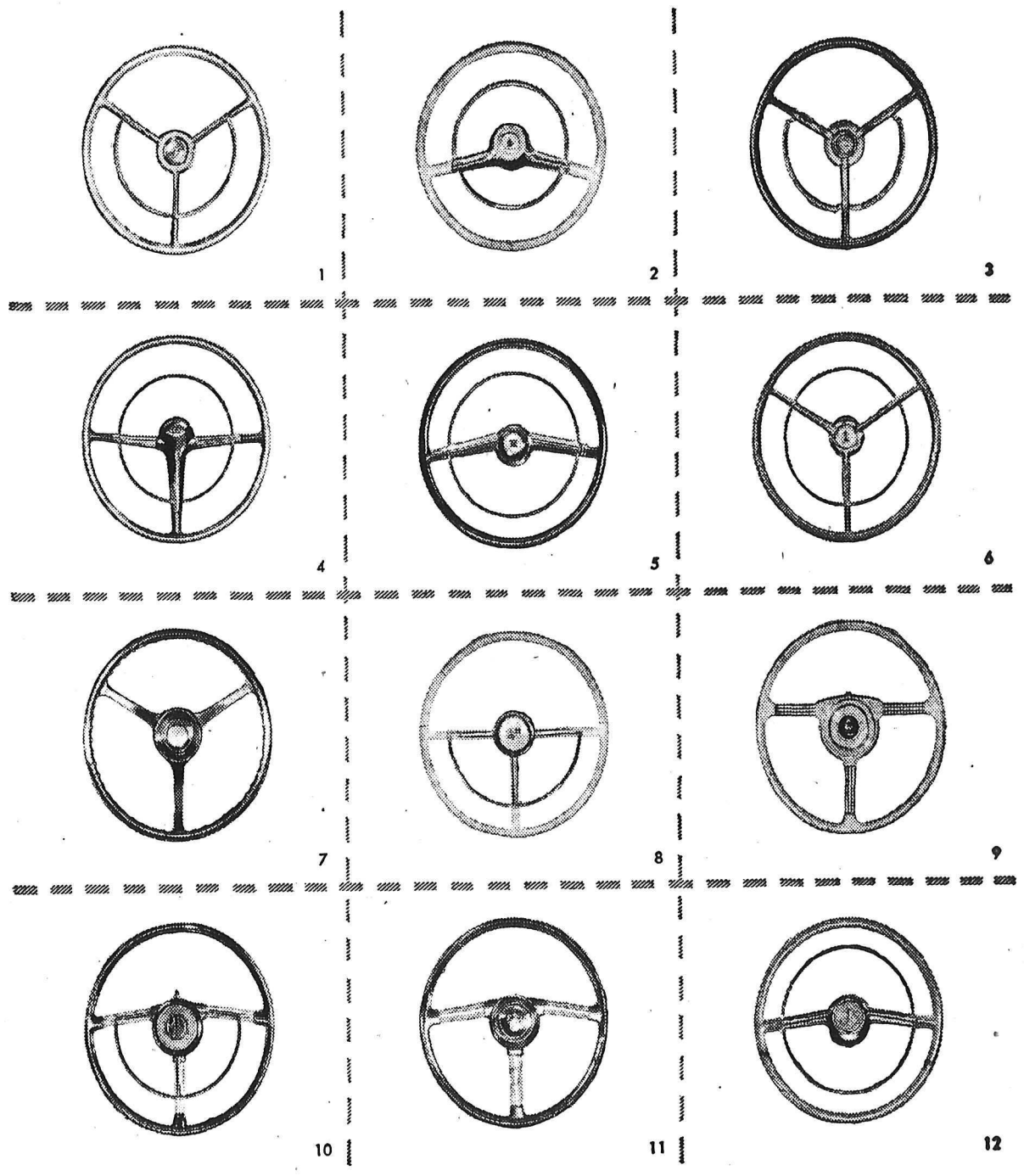

Whatever you drive...
look to IMPERIAL Esso DEALER for service

Driving a new car? Driving your first car? Be sure to call on your Imperial Esso dealer. He's the man who knows cars no matter what the make. Knows how to keep them going for miles of happy motoring. Yes, you'll get the service you've been looking for at your handily-located Imperial Esso Dealer.

ALWAYS **LOOK TO IMPERIAL** FOR THE BEST

1. FORD 2. DODGE 3. MERCURY 4. CHEVROLET 5. NASH RAMBLER 6. BUICK 7. ROLLS ROYCE 8. STUDEBAKER 9. SUNBEAM TALBOT 10. MG 11. AUSTIN 12. HUDSON

SPORTS

The SHORT CIRCUIT

By JOHN SHORT
Sports Editor

Confusion reigned supreme at Nelson Civic Arena all day Sunday as Curlers from all parts of Western Canada straggled in to be registered.

But the confusion was rather well-organized, for all the problems that arose. Ted Young was standing in the draw room making use of all his British charm; as he registered rink after rink after rink. And when he wasn't registering rinks, he was answering telephones.

When the telephone wasn't ringing and the rinks weren't registering, he took three deep breaths, no more. Because almost automatically the phone either rang or the skip of some rink walked in to register for the big event, which started at six a.m. this morning and will continue until Saturday.

Let me avoid giving the impression that Ted Young was the only one working. Walt Wait was flitting around from hither to yon and back again, while Ernie McLachlan's diplomacy was stretched to the utmost as he strived to clear up problems arising from that old question:

"Did I or did I not have a reservation? I thought I did, but maybe not."

Ernie's stock reply was more active than wordly. He hopped into his vehicle and hurried to the scene of the problems. The question or questions had been solved in every instance recorded at the time I fell into my chair to start this epic.

* * *

Every curler, as he walked from the draw room and the completion of registration, was, speaking figuratively, mobbed by any one of three or four or five women as the ornate Midsummer Bonspiel crest was sewn onto his sweater.

Almost as numerous during my assorted short visits to the draw room, where Young held sway were those who had indicated a desire to fill an open spot on one of the 92 rinks.

As usual, Young was courteous, convincing the hopeful curling addicts that a gap would be found as quickly as possible and sending them away happy.

* * *

Certain members of Calgary Stampeders "sunck" into the curling rink during the forenoon, with the refugees from the southern states showing awe with their every motion. One player, who shall remain nameless, walked in, said: "Man, it's cold," then left.

Me thinks he'll never become as rabid a curling addict as those who travel to Nelson nearly every summer for this event.

But he will, almost certainly, return to his home with the firm conviction that, in Canada, curling is king.

Cincinnati Edges St. Louis to Stretch National League Lead

By The Associated Press

Cincinnati's Redlegs, practically travelling en masse to Washington for Tuesday's all-star game, padded their slim National League lead to 1½ games Sunday with a 3-2 decision over St. Louis while the Chicago Cubs were banging Milwaukee's second place Braves 10-6 on Monte Irvin's ninth inning grand slam home run.

Third place Brooklyn wound up two games back, splitting a doubleheader by losing to Philadelphia 3-2 after Don Newcombe had gained his 11th victory with a four-hit, 9-2 breeze in the opener.

Pittsburgh Pirate edged to within one percentage point of fourth place St. Louis, beating New York 5-2 in the second game of a twinbill. The last place Giants pounded seven home runs, one short of the major league record, to win the opener 11-1.

MANTLE BACK

In the American, Mickey Mantle returned to the New York lineup and singled in three trips as the Yankees bopped Washington 8-2 and lengthened their first place bulge to 6½ games. Detroit got 36 hits while wacking runnerup Chicabo twice, 17-5 and 8-6. The twin loss left the White Sox only two percentage points ahead of the Cleveland Indians, who trounced Kansas City 17-3.

The Boston Red Sox with Ted Williams poling his 399th home run and gaining his 1500th run batted in, swept two from Baltimore 9-0 and 8-4.

Three seventh inning runs brought the Redlegs from behind. Three walks and a single by Wally Post tied it at 2-all and Gus Bell's infield out scored the clincher as Cincinnati won its 12th in the last 16 games. Joe Nuxhall, one of Cincy's eight all-stars, won his sixth with relief help. Herm Wehmeier lost it.

FOURTH GRAND SLAM

Irvin's fourth major league grand-slammer capped a five-run ninth for the Cubs to beat Gene Conley, who had relieved Bob Buhl in the third. Turk Lown won it in relief.

Mantle, wearing a brace on the right knee he injured Wednesday, played only four innings for the Yanks, who swept the three-game set and made it 12 out of 14. They had home runs from Bill Skowrun Gil McDougald and Hank Bauer, who belted two.

The Tigers played it free and easy with Jim Wilson and Billy Perce, both all-star pitching selections, in laying the wood to the White Sox. Wilson, who has won 11, dropped his fifth as Detroit piled up 14 runs in three innings of the opener.

It was the third win in two days for Tigers, who Satuday belted the White Sox 12-8 for their first victory in seven starts.

Tigers matched a major league record by hitting three successive home runs in one inning.

WOMEN'S SWIM MARKS TOPPLE

TYLER, Tex. (AP)—Two world records were bettered as the United States Amateur Athletic swimming championships for women ended Saturday night. Shelly Mann, blonde nurse who represents the Walter Reed Swim Club, Washington, D.C., was the individual star.

Miss Mann won three events and in her final—the 100-metre butterfly—surpassed the world's mark by 1-10th of a second. She cut through the water to a 1:11.8 to eclipse the world record of 1:11.9 set by A. Voorbij of Holland.

The other world record was bettered by Sylvia Ruuska of the Berkeley, Calif., YMCA, who hung up a time of 10:54.5 in the 800 metres and that meant she surpassed the 880-yard record of 11:00.2 set by Loraine Crapp of Australia in 1954.

Wind Beats Canuck Rowers

HENLEY - ON - THAMES, Eng. (CP) — A treacherous wind which bounced a Brockville, Ont., four all over the course at the Royal Henley regatta Saturday snuffed out Canada's hope of winning the Wyfold Challenge Cup.

Despite the wind which buffeted the Canadians into river log booms three times, they finished only four feet behind the Royal Engineers, who took the cup.

The top event of the regatta, the Grand Challenge, was won by a French Army eight that beat a Swedish entry in seven minutes, six seconds.

Teodor Kocerka of Poland retained his Diamond Sculls title by defeating Tony Fox of Britain by four lengths in 8:37.

A lightweight rowing eight from Princeton University beat a Royal Air Force crew to take the Thames Challenge Cup.

At the finish of the one mile, 550-yard course, the Canadians were closing in on the British crew.

FIVE-RUN RALLY FALLS SHORT AS NELSON BOUNCES YANKEES

KETTLE FALLS, Wash. — Nelson Outlaws staved off a ninth-inning uprising by Kettle Falls here this afternoon to cop a Wash-B.C.-Baseball League encounter, 8-3, before a small gathering.

Leading, 12-3, entering the final frame, hurler Stan Grill, who gave his second fine display in six days, retired two of the first three batters, with shortstop Bob Kyllo reaching base on an error by second-baseman Ken White.

That left the door open. Write, Urhausen, Burris, and Gum singled in succession with pitcher R. Harrington slamming a triple before his brother Dick fanned and was thrown out at first.

Outlaws scored three runs off only one hit and two errors, plus a sacrifice and base on balls to construct an early lead. The added another in the third when Barry McDowell tripled.

Although they collected 12 hits, including three by the fleet centre fielder, McDowell. Outlaws also had fielding difficulties. They made four bobbles, only half as many as were committed by their American rivals.

Outlaws reached base at least once in every inning, scoring in the first, third, fourth fifth, sixth, seventh and eight.

Kettle Falls bunched their 12 hits, scoring once in the second, twice in the fifth, then flailing to no avail at Grill's assortment of drops, curves and slow stuff. Catcher Ron Nash said after the game that he called for Grill's fastball only to show opposition hitters that such a pitch existed.

Outlaws made the trip without Gus Adams who journed to Rossland with Nelson Maple Leafs, but Bernie Monteleone filled in well for the talented Gus, slapping a single and a double and driving in one run while fielding his position well.

Adams' absence forced Nash to juggle his lineup. He inserted Ken White at second base, moved Monteleone to shortstop while sticking Ed Isaakson into right field. Charlie Burdette reached base three times and drove in one run while playing third.

Most of Grill's trouble was caused by Urhausen who slammed a double and a pair of singles to score two runs and drive in two more. But his display was plucky enough to allow Nash to rest his battered pitching staff. Only other hurler on hand was Blair Olson, who entered the game in the seventh inning, replacing Isaakson in right field.

READ THE CLASSIFIED DAILY

Four To Come . . .

500 Greet Stamps In Civic Welcome

Amid all the hustle, bustle and confusion generated by tourists streaming into Nelson for the Midsummer Bonspiel, time was still found Sunday afternoon for a civic greeting of the second contingent of Calgary Stampeders. The Stamps, including General Manager Bob Masterson, arrived on the 12:20 p.m. train, 72 hours after the first group had arrived Thursday, and were greeted by an estimated 500 citizens.

But the group is not yet complete. Coach Jack Hennemeier said Sunday afternoon that Lamar Leachman from Tennessee, Ed West, a quarterback from North Carolina State, Howard Graves, a second-year import who played during 19555 with Toronto Argos until cutdown date, had yet to report.

Graves was expected to appear this afternoon at the same time as his earlier-arriving mates had shown up.

Unless you're scheduled to curl at six o'clock, chances are as you read this, Stampeders will have at least started their first workout, barring of course the remote possibility that you read this before you went to the practice.

Hennemeier called the boys together shortly after dinner Sunday evening for a sort of lecture, outlining various necessary items, and, no doubt, warning the squad of what was to come.

WORK HARD TUESDAY

He promised that the heavy work wouldn't start until Tuesday, but added that when it gets heavy, it will get specially heavy.

Masterson, former coach of University of Toronto Blues, where he handled such Canadian Stampeder talent as halfback Phil Muntz, quarterback Harry Wilson, wingback Bill Horton, linemen Don Mattason and John Prendergast and last year's stand—in field—general, Bill Stevenson, is entering his first season as headman for the Stampeders.

Half the squad also had physical examinations taken by Dr. N. E. Morrison, with the other half scheduled for similar examinations immediately following today's morning practice.

Hartack Drives Leallah To Win

By The Canadian Press

Willie Hartack, the hottest jockey on the continent, piloted the undefeated two-year-old filly Leallah to an easy four-length victory Saturday in the $95,180 Lassie Stakes at Arlington Race Track in Chicago.

Hartack rode in nine races and finished in the money each time. He had a total of five winners, two seconds and two thirds. Winning Willie thus ran his string to 171 triumphs this year, 22 last week and 32 for the Arlington meeting.

Batteries
MINING — LOGGING AND AUTOMOTIVE
Repairs to All Types
509 Lake St. Phone 898
ARROW BATTERIES

FRIENDLY FAMILY FINANCE
Personal Loans
For Bills, Fuel, Repairs, Cars, or any good reason.
MOUNTAIN FINANCE CO. Ltd.
Suite 212, Medical Arts Bldg.
PHONE 1786

PRICED WITH THE LOWEST

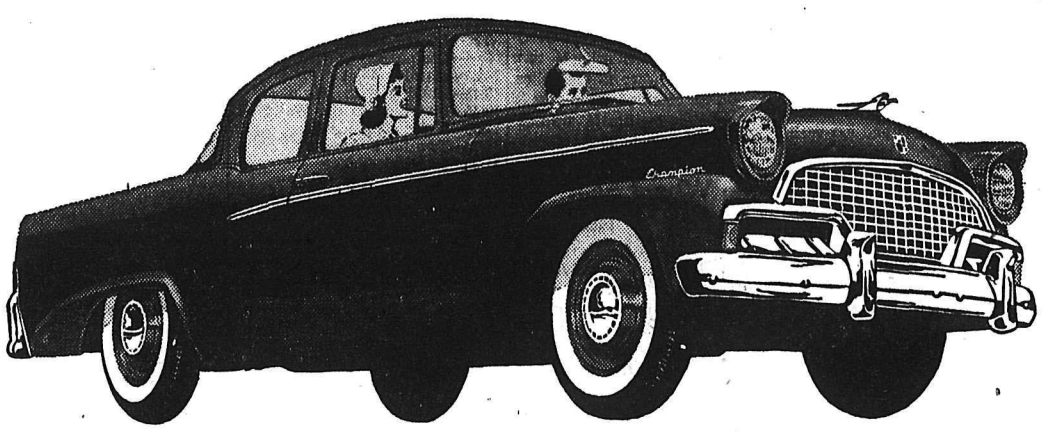

Champion Sedanet

STYLED WITH THE HIGHEST

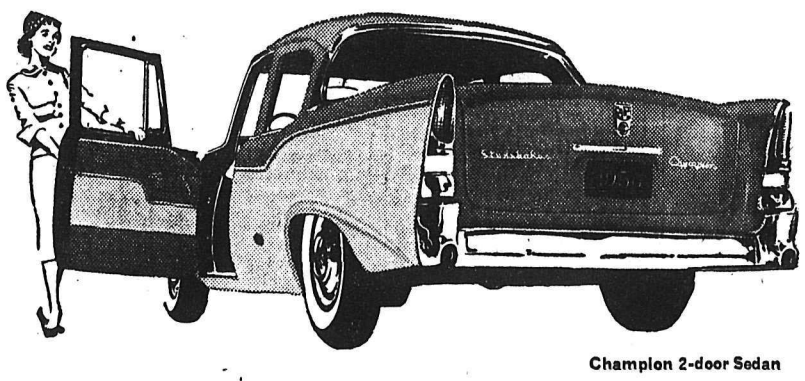

Champion 2-door Sedan

In the low price field only Studebaker can offer so much for so little . . . single line silhouette styling . . . carefully finished interiors . . . complete ease of handling . . . power to meet your every need and economy that has become a Studebaker hallmark.

And, you save two ways, first when you buy and then as you drive—day after day—mile after mile—safely, dependably. Come in to your Studebaker Dealer today! See and drive the car that stays ahead in value—Studebaker.

ALWAYS BUY CERTIFIED USED CARS FROM STUDEBAKER DEALERS

Studebaker Craftmanship with a flair!

STUDEBAKER-PACKARD OF CANADA, LIMITED—WHERE PRIDE OF WORKMANSHIP STILL COMES FIRST

DEFOE SERVICE LTD.
213 BAKER ST. PHONE 1234

CURLERS
Follow the Progress of Nelson's 12th Annual MID-SUMMER BONSPIEL
Use Our Uptown Bulletin Board
Result of Games Posted Three Times Daily
Nelson Pharmacy
"Your Fortress of Health"
433 Josephine St.

in control...

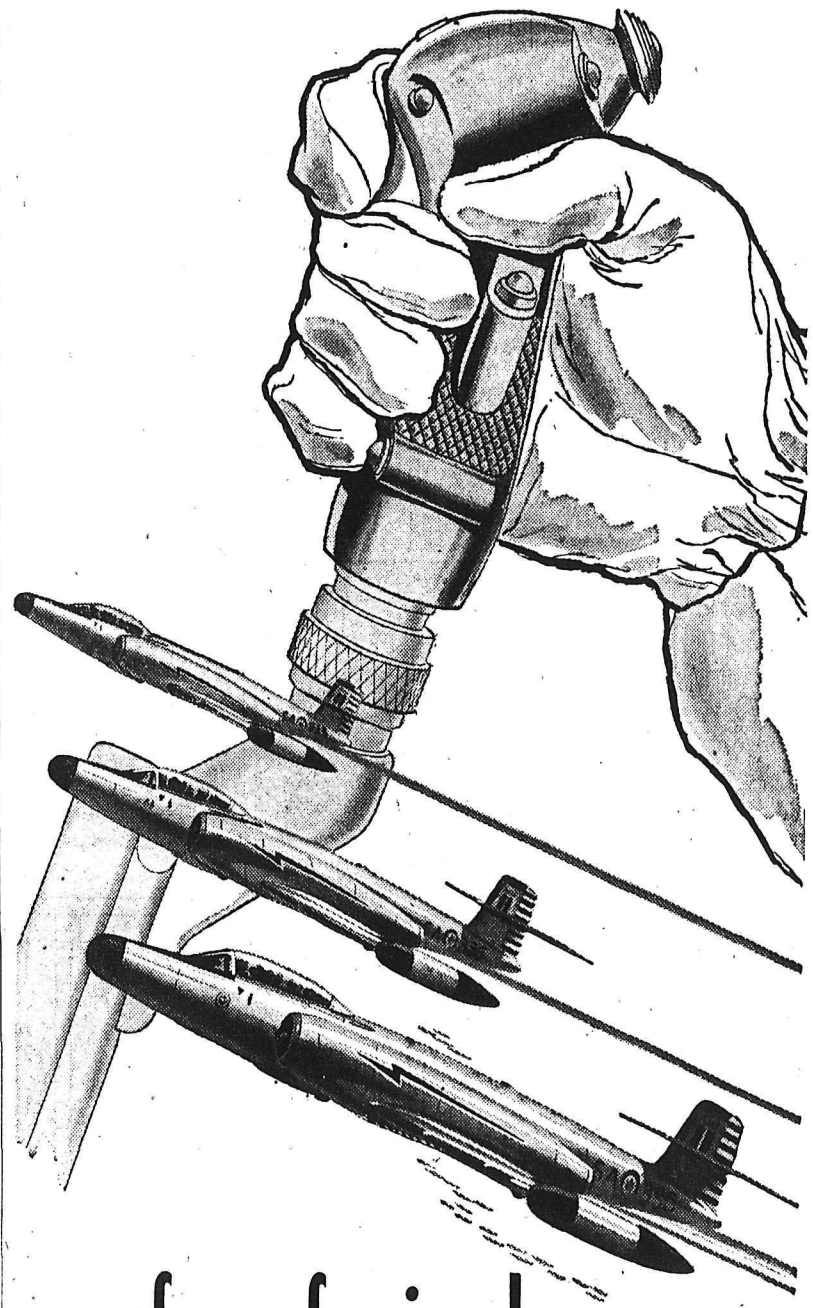

of a professional career

The RCAF requires as Aircrew young men of character and ability with a determination to succeed. They must have the physical stamina, mental capacity, educational qualifications and technical aptitude to cope with flying conditions of modern aviation.

An Aircrew Officer is trained in business administration . . . public relations . . . in leadership . . . as well as the techniques of aviation and flying operations. Here is a career opportunity second to none in remuneration, personal satisfaction and prestige. RCAF Aircrew are in control of a professional career.

If you are over 17 but not yet 25 and have attained an educational standard equal to or higher than junior matriculation, or graduation from university, see, write or telephone:

THE CAREER COUNSELLOR
R.C.A.F. Recruiting Unit
206—8th Ave., East Calgary, Alta. Phone 6-3688

Royal Canadian Air Force
CAF-14-56

L'IL ABNER

HENRY

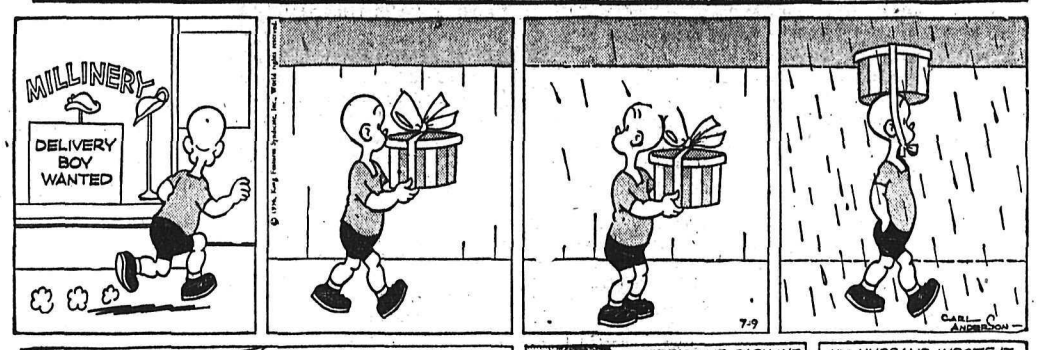

LONE RANGER

BLONDIE

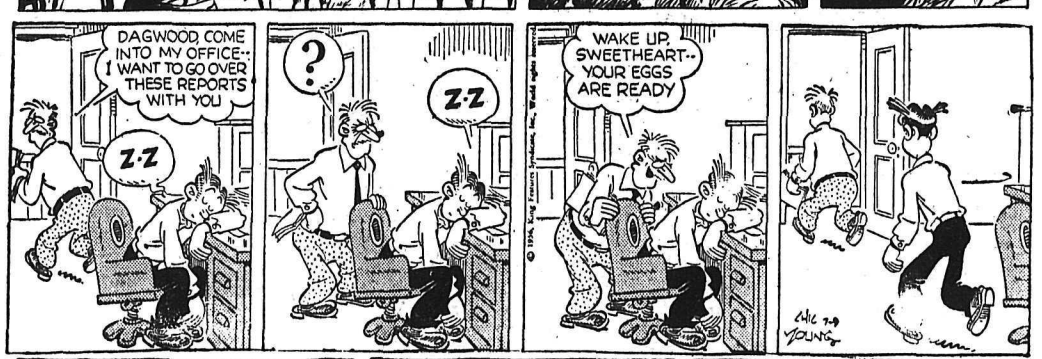

SECRET AGENT

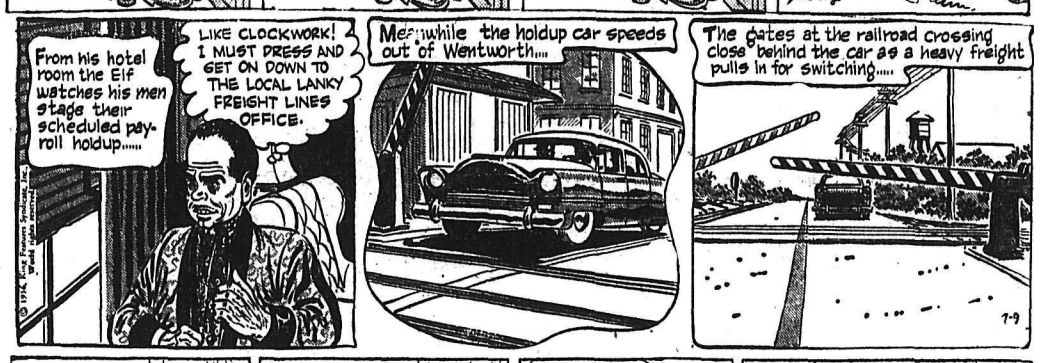

DONALD DUCK

BABY BUZZ SAWYER

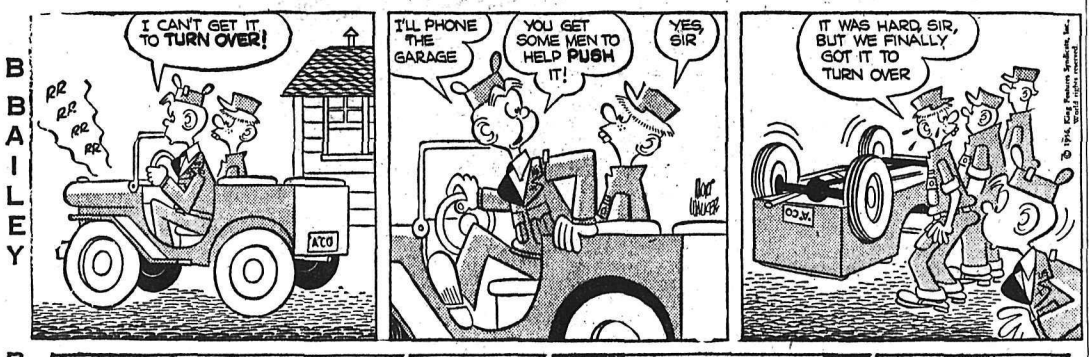

JIGGS

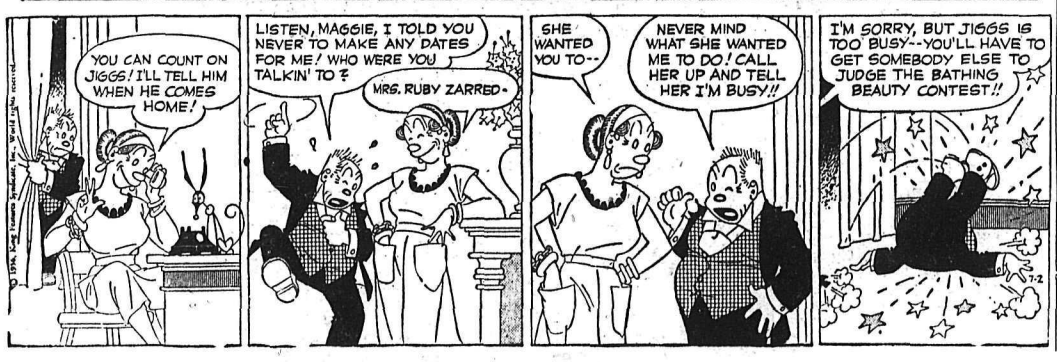

Longer Hours Brings Family Life Into Australian Public Houses

SYDNEY, Australia (Reuters)—Up to a year ago, the hour between 5 p.m. and 6 p.m. in Sydney bars was something that left both the drinkers and the servers on the ropes.

Closing time for the bars was 6 p.m. and the pattern was for men leaving their jobs at 5 p.m. to dash for the bars and knock back a full night's quota in 45 minutes. The results were frequently chaotic.

Now all that is changed. A year ago, the closing hour was put back to 10 p.m. At the same time, all taverns in New South Wales were ordered to redecorate their premises to make them more attractive.

NO MORE QUICK ONES

As a result, the man who used to have five quick ones with his mate after work now brings the little woman around in the evening. Brewers are pleased, because their sales are soaring. Temperance organizations protest that the number of women alcoholics is increasing.

Formerly, hotel drinking was overwhelmingly a man's affair. Women were not encouraged in public bars and, with few exceptions the "ladies' loung" was a dingy, ill-lit cheaply furnished room, so tucked away as to suggest that all concerned were anxious to hide its existence. Now, an effort is being made to provide an atmosphere which appeals to wives as well as husbands.

Some women customers say that late closing has changed their lives. One 50-year-old wife said men were not only taking their wives to the bars, but had now formed a new habit and were taking them on other outings as well.

Late-closing supporters have been proved wrong in one argument they used during the campaign for 10 p.m. They said then that later hours would cut down beer consumption because of more leisurely drinking. New South Wales beer production has, however, jumped by more than 10,000,000 gallons in the first year of later hours.

Scots Abroad Outnumber Scots at Home

GLASGOW (Reuters) — Scots have fanned out so freely across the world that nowadays there are about four times as many people overseas with Scots blood as there are still in Scotland.

The continuing drift south of the border to England and abroad is causing official concern here.

A former Scottish registrar-general, J. G. Kyd, forecasts a Scotland of the future inhabited by the aged and infirm, and without an adequate industrial system.

In the first six post-war years Scotland lost 181,000 people by emigration, and the outward flow continues at a high level.

"She is fast losing the trained young personnel so necessary for the future prosperity of her industry," observed Kyd.

In the last 50 years 1,000,000 Scots have left their native land to seek fortunes elsewhere. It is estimated that the number of people with Scots blood living in other parts of the earth must number more than 20,000,000.

According to the last report by the registrar-general, Scotland, with a population today of 5,123,000, is aging rapidly. If rate continues unchanged, by 1974 more than one in every eight Scots will be a pensioner.

NEAR TRAGEDY

Kyd commented: "The complacency with which the spectacle of this sapping of the life-blood of Scotland is accepted is nothing short of tragic."

The chief of the clan Mackintosh, Vice-Admiral Lachlan Mackintosh, said recently that the Highlands are in sad need of repair.

"The bald facts are that the Highlands today are little better than a waste land and are furnishing only a meagre living for their hardy souls," he said.

COPPER HOLDS

NEW YORK (AP) — Skidding foreign prices and a late price cut by custom smelters put the pressure on big copper producers in the United States last week, but the big producers held firm on their price of 46 cents a pound.

The big producers' price is the highest in the world and has been since early May. The big question was: how long can it last?

Foreign pressure came from price cuts by Canadian, Rhodesian and Belgium Congo producers and also from an announcement by the British government that it would release 36,000 tons of its strategic stockpile.

Major metals prices:

Copper 37½-46 cents a pound, delivered. Foreign 34⅝-35⅝ cents, nominal, New York.

Lead — 16 cents a pound, New York; 15.8 cents, St. Louis.

Zinc — 13.5 cents a pound, East St. Louis; 14 cents, New York.

Silver — 90.13 cents an ounce, New York; 78.75 pence, London.

Find Lost Silver In New York Store

NEW YORK (CP) — Three pieces of antique silver stolen from the British embassy in Warsaw during the Second World War have been located in a New York antique store.

The pieces, a pair of candelabra and a platter, were described by an officer of the rBitish ministry of works as part of an "irreplaceable collection" bequeathed to the legation in 1917 by Harold T. Beresford-Hope, a member of the British diplomatic service. They were valued at "several thousand pounds."

The antique dealer, John Klejman, agreed voluntarily to turn over the silverware to the police He said he obtained the pieces in "a perfectly legitimate transaction" at Warsaw in 1945.

Free Wheat Sent To Pakistan by Russia

KARACHI (AP) — Pakistan Saturday formally received the first shipment of a free wheat consignment from Soviet Russia. The ship carried 8500 tons. The next shipment is expected to bring 11,500 tons, making the total of 20,000 tons promised by Moscow last month.

Halibut, an important commercial fish on both Atlantic and Pacific coasts, may weigh up to 600 pounds.

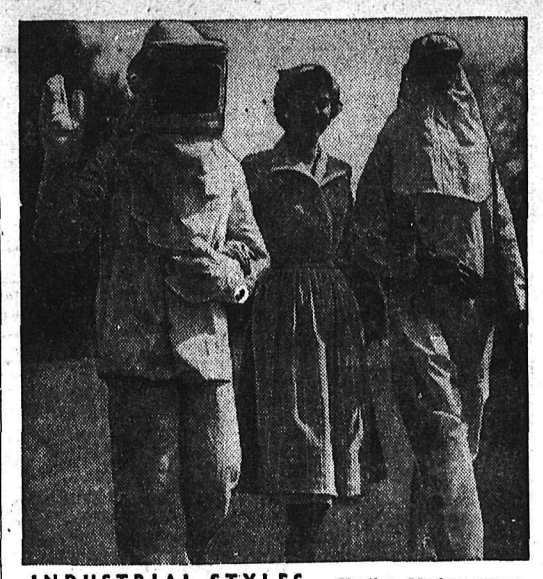

INDUSTRIAL STYLES — Heather Mackay wears an overall suggested by factory girls in Croydon, England. Man at left wears asbestos suit for tunnel kilns. One at right wears terylene-coated suit for protection against chemicals. Outfits were shown at Industrial Textiles Trade Fair, London.

ON THE AIR

CKLN PROGRAMS 1240 ON THE DIAL

(Pacific Daylight Time)

MONDAY, JULY 9, 1956

6:30—Wake-Up Time
7:00—News
7:05—March of Truth
7:10—Farm Fare
7:15—Chapel in the Sky
7:30—News
7:35—Sports News
7:40—Wake-up Time
7:45—Roads and Weather
7:50—Rise 'n' Shine
8:00—News
8:10—Sports News
8:15—Musicale
8:30—Home Gardening
8:35—Musicale
8:45—Serenade
8:55—Entertainment World
9:00—News
9:05—Shoppers' Guide
10:00—News
10:05—Shoppers' Guide
10:15—Musical Holidays
10:45—Memo From UN
11:00—News
11:05—Story Parade
11:15—Two for a Quarter
11:30—Bonspiel Serenade
12:00—Novelty Time
12:15—Sports News
12:20—News
12:30—Farm Broadcast
12:55—Prairie News
1:00—CKLN Reports
1:15—Matinee
2:00—Sacred Heart
2:15—Pacific News
2:30—Trans Canada Matinee
3:30—Woman's World
3:45—B C Roundup
4:30—Fable Time
4:45—One-Eyed Dragon
5:00—Summer Skies
5:30—Closing Markets
5:35—Musicale
5:40—Sport News
5:45—Strikes and Spares
5:50—News
6:00—Recital
6:15—Report from Parl. Hill
6:30—Cavalcade of Melody
7:00—News and Roundup
7:30—Summer Fallow
8:00—Musical Miniatures
5:30—Stratford Music Festival
9:30—Monday Melodies
10:00—News
10:15—Provincial Affairs
10:30—Dance with Harry Boon
11:00—NEWS Nightcap

CBC PROGRAMS

(Mountain Standard Time)

TUESDAY, JULY 10, 1956

7:15—Musical Minutes
7:30—News
7:35—Musical Minutes
7:40—Morning Devotions
7:55—March Past
8:00—News
8:10—Here's Bill Good
8:15—Morning Music
9:00—BBC News
9:15—Aunt Lucy
9:30—Laura Limited
9:45—Composers' Corner
10:00—Morning Visit
10:15—Holiday With Music
10:45—Invitation to the Waltz
11:00—Melodic Moods
11:15—Two for a Quartere
11:30—Personal Choice
12:15—News
12:25—Showcase
12:30—B.C. Farm Broadcast
12:55—Five to One
1:00—Afternoon Concert
2:15—Today's Guest
2:30—Trans-Canada Matinee
3:30—Playing Favorites
3:45—Today's Music
4:30—The Magic Carpet
4:45—Story Teller
5:00—Summer Skies
5:30—Traffic Jamboree
5:45—News
5:55—Byline
6:00—Recital
6:15—Roving Reporter
6:30—Trans-Canada Sports Review
7:00—News
7:30—Leicester Square To Broadway
8:00—Music by McMullin
8:30—June Eyre
9:00—Let's Make Music
9:30—Canadian Symphonies
10:00—News
10:15—Critics at Large
10:30—James Duncan Chorus

TELEVISION FOR TODAY

Times Shown Are Pacific Standard Time

KXLY TV — Channel 4

10:00—Sign On
10:15—Love of Life
10:30—As The World Turns
11.00—Cartoon Clown
11:30—TBA
12:00—Big Payoff
12:30—Edge Of Night
12:45—Bob Crosby
1:00—Variety Hour
1:15—Secret Storm
1:30—Edge Of Darkness
2:00—Garry Moore
2:30—Godfrey Time
2:45—Guiding Light
3:00—Valient Lady
3:15—Painting Clinic
3:30—Strike It Rich
4:00—Western Roundup
5:00—Western Roundup
6:00—Snummer Theatre
6:10—Weather Vane
6:15—Doug Edwards News
6:30—Robin Hood
7:00—Burns and Allan
8:00—Charlie Farrell Show
8:30—Vic Damone
9:00—Susie
9:30—Fabian of Scotland Yard
10:00—Doug Fairbanks Jr.
10:30—Late Show
11:00—News
11:05—Tales Of Tomorrow

KHQ TV — Channel 6

8:40—Test Program
8:45—Color Test Program
8:55—Bible Reading
9:30—Feather Your Nest
10:00—Ding Dong School
10:30—Tennessee Ernie Ford
11:00—Home
12:00—Matinee Theatre
1:00—Now — The News
1:10—Weather Watcher
1:15—Mod Romances
1:30—Queen For A Day
2:30—My Little Margie
4:00—Mr. Engineer
4:30—Howdy Doody
5:00—Little Rascals
5:30—Cartoon Carnival
6:00—Wild Bill Hickok
6:30—Little Rascals
6:45—The Front Page
6:55—Newspaper of the Air
7:00—Ernie Kovacs Show
9:30—Waterfront
10:30—Boston Blackie
11:00—Cross Current

KREM TV — Channel 2

11:45—Test Pattern
12:00—Afternoon Film Festival
2:00—Movietime on Two
3:30—The Ruggles
4:00—Tic Tac Toe
4:15—John Daly
4:30—Shadow Stumpers
4:55—Watch the Birdie
5:00—Mickey Mouse Club
6:00—Sky King
6:30—Twilight Theatre
7:25—News
7:30—Voice Of Firestone
8:00—Mon Evening Film Fair
9:00—News
10:00—Famous Playhouse
10:30—News
10:35—Sleepy Time Gal
11:30—Layman's Call to Prayer

(Programs subject to change by stations without notice.)

READ AND USE
The Nelson News
WANT ADS

EXPERT TELEVISION SERVICE
On All Makes of Sets.
Phone 1300 Days 1033 R Nights
Except Sundays and Holidays
Mc and Mc

DAILY CROSSWORD

ACROSS

1. Diplomacy
5. Lower part of wall
9. Beneath
10. Out loud
12. Arrange in a line
13. Dull finish
14. An aged rustic
16. Unit of work
17. Anesthetic
20. Iridium (sym.)
21. Always
24. American Indian
26. Bishopric (var.)
28. Ventured
29. Theater attendants
31. Wither
32. Measure (Chin.)
33. Paints sloppily
35. Devoured
37. Man's name (poss.)
41. Of tone
44. Eat away
45. Notched, as a leaf
46. To tend
47. Hit (slang)
48. Whirlpool

DOWN

1. A tissue
2. Ar_bic letter
3. Compared views
4. A low, chirping note
5. Female parent (animals)
6. A wing
7. To be foolishly fond of
8. Servant on horseback attending a carriage
9. Sack
11. Debase
15. Greek letter
18. Finish
19. Restored confidence to
21. To rival
22. Guests
23. Anglo-Saxon letter
25. Anger
27. Epoch
30. Underwater craft (shortened)
34. Curved mark indicating a short vowel
36. Enough (poet.)
38. String
39. Snappish
40. Observe
42. Man's name
43. Permit

CEDE GAMS
DORIS EDILE
ORGAN TOTAL
OR GEMS EVA
MOROSE ORES
EDEN TAB
DEBAR ASPER
LAG TAPA
BATS IRITIS
ALA OPEN TH
ROMAN BATHE
DOILY ETHER
FLEX LEET

Saturday's Answer

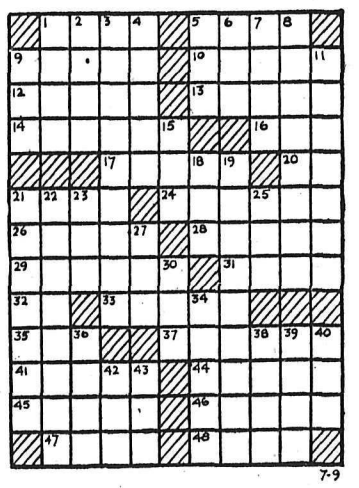

DAILY CRYPTOQUOTE — Here's how to work it:

A X Y D L B A A X R
is L O N G F E L L O W

One letter simply stands for another. In this example A is used for the three L's, X for the two O's, etc. Single letters, apostrophies, the length and formation of the words are all hints. Each day the code letters are different.

A Cryptogram Quotation

MKEJT IA RSJYW CJL YMM SJ-
CKLZ QT BJ NYL CYOJ IQS MKEJT
TQUMKCJ—MILRAJMMIB.

Yesterday's Cryptoquote: THE RIGHT OF ELECTION IS THE VERY ESSENCE OF THE CONSTITUTION—JUNIUS.

Distributed by King Features Syndicate

SMALL INVESTMENT - LARGE RETURNS

That's the Want Ad Story - PHONE 1844

HELP WANTED

THE BEST STEP YOU CAN TAKE . . .

to start you on a worthwhile career is to join the Canadian Army for 3 great years. Here are some of the advantages this step will bring you:

- A CHANCE TO LEARN NEW AND USEFUL SKILLS
- A KNOWLEDGE OF HOW TO LEAD MEN
- GOOD PAY AND PROMOTION
- OPPORTUNITIES FOR TRAVEL AND ADVENTURE
- A HEALTHY OUTDOOR LIFE
- ORGANIZED SPORTS PROGRAM
- FINEST MEDICAL AND DENTAL CARE
- 30 DAYS PAID HOLIDAY A YEAR
- A FINE PENSION PLAN

After your three years service, you may return to civilian life equipped with the training to succeed, or build a respected career in the service of your country.

To be eligible, you must be 17 to 40 years old, able to meet Army standards.

Mail the coupon below, telephone or visit your local recruiting station.

No. 11 Personnel Depot,
4201 West 3rd Avenue,
Vancouver, B.C.
'Phone CHerry 2111
or
Army Recruiting Station,
547 Seymour Street,
Vancouver, B.C.
'Phone PAcific 6046
or
The Army Recruiting Station, or Militia Armoury nearest your home.

Please send me without obligation, full information on Army careers.

NAME .....
ADDRESS .....
CITY/TOWN .....
PROV. .....
TELEPHONE .....

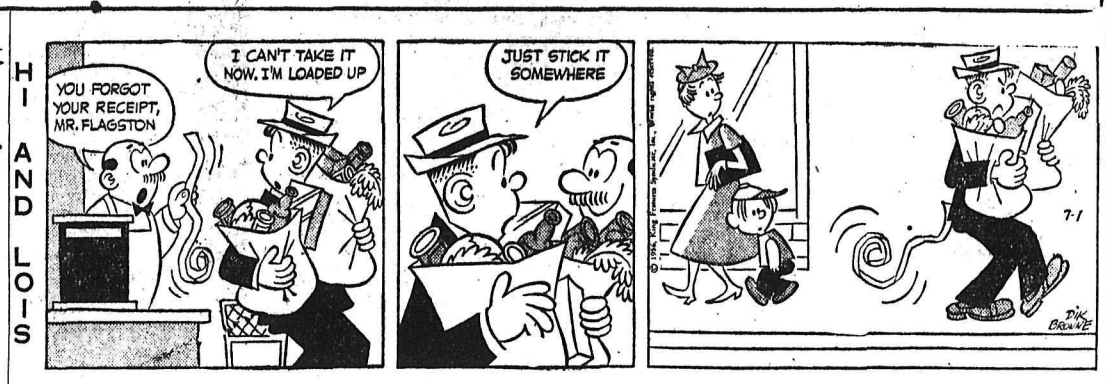

SALESMEN

ONCE IN A LIFETIME

THAT'S ALL! The right opportunity comes along and you can live and work happily ever after. We offer a professional career with a real future and high earnings.
KEY TO OUR SUCCESS: EACH MAN HAS UP TO FIVE APPOINTMENTS MADE FOR HIM EACH DAY.
To those who qualify we offer:
1) Thorough training.
2) Advancement to supervisory positions.
3) High earnings.
4) Promotions include salary-car allowance.
Investigate this once-in-a-lifetime opportunity. — WRITE TO

Box 10343
Nelson Daily News
stating past experience and phone number.

NELSON AND DISTRICT OPportunity. We have an excellent locality available in above district for ambitious man who wants to get into his own business. Excellent training given. Car necessary. Write The J. R. Watkins Company, 1010 Alberni Street, Vancouver, for full information.

WANTED — WAREHOUSE man for large Western Canadian organization. Good starting salary, welfare plan and pension plan, permanent position and chance for advancement. Write Box 8150, Nelson Daily News.

MINE ELECTRICIAN AND UNderground mechanic required by the Reeves MacDonald Mines Limited. Apply at the Mine Office, Remac, B.C.

1 FIRST AID MAN FOR WOODS. 1 First Aid man/millworker. Both must have industrial ticket. Apply Celgar Limited, Castlegar Personnel Office.

EXPERIENCED STENOGRAPHer for business office. Apply Wood Vallance Hardware Co Ltd.

SALESMEN OR WOMEN—FULL or part time. No competition. Leads and appointments supplied. Write Dual-Craft, 713 Victoria St., Nelson, B. C.

WANTED—EXPERIENCED RUNner for surface diamond drill in Greenwood area. Apply National Diamond Drilling Co., Ltd., Rossland, B. C. Ph. 6-4787

WANTED — SHIPPER CAPABLE of taking care of all lumber orders. Apply Cook Lumber Co., Greenwood, B. C.

HELP WANTED — FEMALE

WANTED — WOMAN TO CARE for two children, live in. Phone 450-R or call 620 Victoria Street

PETS, CANARIES, BEES

WANTED — A HOME FOR GINger kitten Phone 1739-R

RABBITS FOR SALE. CALL 1672-X-1 after 5 p.m.

PUBLIC NOTICES

NOTICE

To ELMER D. IRELAND, formerly Cafe Proprietor of Nelson, B.C.: (1) Murdoch M. McKenzie, formerly of Castlegar, B.C., has commenced action against you in the Supreme Court of British Columbia, Rossland, B.C., No. 137 Mc-1955, for $2411.00, plus interest and costs, and pursuant to an Order of His Honor Judge Eric P. Dawson, it is ordered that this Notice be published herein as Notice to you. (2) Unless therefore, you enter an appearance thereto in the Registry of the said Court at Rossland, B.C., by July 25th, 1956, judgment may thereamter be entered.
By A. B. Dahlstrom, Trail, B.C.
Plaintiff's Solicitor.

SITUATIONS WANTED

H ZYLSTRA
1ST CLASS CEMENT WORK up-to-date methods, old country style Specialty: Floors, walks, driveways, wet basements and fireplaces Phone 1364-R

CONTINENTAL FRENCH LESsons or baby sitting. Marie Hardy, New Star Cafe.

FOR HANDYMAN AND ODD jobs, phone 256-R.

DRESSMAKING, ALTERATIONS a specialty. Phone 1678-L.

PROPERTY, HOUSES, FARMS, ETC., FOR SALE

Priced Right, Exclusive

Business Opportunities

We have an excellent selection of businesses for sale. See us about the following:

★ AUTO COURTS
★ APARTMENTS
★ ROOMING HOUSES
★ GROCERY AND CAFE
★ GROCERY AND MEAT MARKET
★ FLOWER SHOP

ALL EXCELLENT VALUES

T. D. Rosling & Son Ltd.

Murrey "Trader" Parker, Salesman
568 Ward St. Phone 717

ON WEST ARM—2½ ACRES, 275 feet lake frontage; comfortable house, out-buildings, assortment tree and small fruits, garden, excellent water supply McConnell, Harrop, B. C.

3 B.R. STUCCO HOUSE, STONE foundation, full basement with furnace and tubs, lovely kitchen, 2 car cement garage, 1½ blocks from Civic Centre, $9,200, $2000 down. Phone 1489-X.

14 ACRE RANCH, SOUTH SLOcan valley. Large house, water near store and highway. Sacrifice $1500.00. W. A. Budden, Box 518, Castlegar.

FOR SALE OR TRADE MODERN 3-bedroom home in Creston for Nelson property. Write Box 892 Creston, B. C.

WANTED—3-BEDROOM HOUSE in or near Balfour. Phone 760 Nelson.

NORTH SHORE, LEVEL BUILDing lots cleared. Write P O Box 221, Nelson, B.C. Mr Gerigh,

GOOD LEVEL CORNER LOT IN city Phone 1083-L

FOR SALE—3-BEDR'M HOUSE wired for electric stove and TV Phone 1050-R.

4½ ACRES, BUILDINGS, FRUIT and timber, city light and water Cash. Phone 328-L-3.

10 ACRES FOR SALE, FULL INformation given. Arrow Lakes area Box 10311, Daily News.

FAIRVIEW. FULLY MODERN 5-room home, 2½ lots, full basement. Phone 475-R-2.

PERSONAL

ALCOHOLICS ANONYMOUS Box 388 or Phone 366 R

FAMILY SECURITY PLANS OF $10 $20 $30 plus per month with optional low-cost insurance protection at Hall Securities Ltd Strand Building Trail See Max Tenenbein in Kimberley and Tom Moorcroft in Nelson

AUTOMOTIVE, MOTORCYCLES, BICYCLES

New Cars in Stock

1956 Standard Chev
1956 Deluxe Chev
1956 Belair Chev

Used Cars in Stock

1956 Meteor Sports Coupe
1956 Ford
1954 Ford
1953 Ford Sedans
1953 Chev Sedans
1953 Dodge Sedan
1952 Chev
1952 Austins
1951 Meteor
1951 Ford
1951 Chev
1950 Chev

And many others to choose from

Just arrived NEW 1956 ½ Ton Trucks and Chev Sedans
IMMEDIATE DELIVERY

Used Trucks

1953 Ford Sedan Del.
1953 Chev Sedan Del
1953 Chev ¾-1 ton
1952 Fargo ½ Ton
1952 Austin Station Wagon
1950 G.M.C ½ Ton
1951 Studebaker ½ Ton
1948 G M C ½ Ton

COME IN AND LOOK AROUND

REUBEN BUERGE Motors Ltd.

Your Chevrolet-Oldsmobile Dealer
323 VERNON ST
(Formerly Nelson Transfer)

WE ARE WRECKING 300 CARS and trucks; rebuilt transmissions for all makes and models, new and used tires, custom radios, parts and accessories for all makes and models We buy wrecked cars and scrap metal Western Auto Wrecking Box 132, Nelson Phone 189 R 4

FOR SALE — 1954 FARGO MODel K 3½ ton logging truck, low mileage, new tires, 183" wheelbase, dual carburetor, top condition. Apply Ken Doi, Slocan City.

1953 FORD 3 TON DUMP TRUCK, steel box, new motor not reconditioned, with contract for summer work. Phone 161-X-1 after 6:30 p.m.

2 BIKES FOR SALE, $15.00 EACH. Phone 405-R.

$1,000 OFF OF 1955 DODGE ROYal sedan Phone 1869-L.

1950 GM ¾ TON, EXCELLENT condition. Phone 1668-Y-1.

BUSINESS AND PROFESSIONAL DIRECTORY

ASSAYERS AND MINE REPRESENTATIVES

E. W. WIDDOWSON & CO.
Assayers 301 Josephine St. Nelson

H. S. ELMES, ROSSLAND, B.C.
Assayer Chemist Mine Rep.

ENGINEERS AND SURVEYORS

BOYD C. AFFLECK, M E I C
BC Land Surveyor, P. Eng. (Civil)
218 Gore St. Nelson Phone 1238

S. V. SHAYLER, PC Box 252
Kimberley Ludlow 2-2136
B.C. Land Surveyor Civil Eng.

MACHINISTS

BENNETTS LIMITED
Machine Shop Acetylene and electric welding, motor rewinding. Phone 593 324 Vernon St.

TIMBER CRUISING

FOREST RECCE CO. BOX 666, Castlegar on cruises, appraisals, surveys Phone 3266

READ THE CLASSIFIED DAILY Buy, sell, trade the classified way

FOR SALE MISCELLANEOUS

DEALERS IN ALL TYPES OF used equipment; mill, mine and logging supplies, new and used wire rope, pipe and fittings chain, steel plate and shapes Atlas Iron & Metals Ltd., 250 Prior St., Vancouver B C Ph PAcific 6357

2 OPEN DISPLAY FREEZER cases, 14 cubic ft.; 1 6-ft. Frigidaire case; 1 fruit and vegetable rack 12 ft. mirror back; 1 Speedee checkout counter; 8 ft. sections of wall shelving; shopping carts. The H. C. Davis Ltd., Phone 2131, Fruitvale, B. C.

APPROX. 4000 FT. OF 1" BLACK pipe with threads and couplings to clear per ft. 10c; approx. 1200 ft. 2½" O.D. tubing, per ft. 20c; 2 bars ½" x 4' steel, new, per lb. 8c; pike poles ea. $2.00. Columbia Trading, 902 Front Street.

LUMBER LIQUIDATION SALE 2x4, 2x6 2x8, 1x6 1x8 pds Al. dressed stock $30 per thousand B M 4000 B M or more immediate del free S Kudra Phone 1757-R

FOR SALE—HOUSEHOLD FURnishings: Electric stove, frig., washer, chesterfield suite, etc. Apply 402 Robson St. or phone 1714-X.

HOUSEHOLD EFFECTS, FRIG stove, chesterfield, coffee tables, dishes, etc. 724 Gore St., Phone 1171-R.

USED PIPE FOR SALE, ALL sizes. Wanted, cedar fence posts and poles. Write Box 10012, Nelson Daily News.

FOR SALE — DRY WOOD, $16.00 a cord in stove length P Iwanik, Procter, B.C

McLARY OIL RANGE, CYCLOS burner, $100, vacuum, both excellent condition. Phone 734-L.

CAUFIELD WASHING MACHine, $20.00. Burpie Canner Phone 1384-L.

25 H.P. EVINRUDE ELECTRIC start. Also trailer chassis. G. Kraft, South Slocan.

FRANK HOLTEN TRUMPET, gold-plated. Phone 1554-X.

RENTALS

HOUSEKEEPING OR SLEEPING rooms, fully furnished with frig day week or monthly rate Allen Hotel, 171 Baker St

FOR RENT — 4 ROOM SELFcontained lower duplex. Phone 634-R or 310 Victoria Street

REQUIRE 2 OR 3 BEDROOM unfurnished house. Call Imperial Oil 133 or 2033.

NEWLY DECORATED HEATED unfurnished 3 room apt., wired for range. Phone 1715-Y.

SELF - CONTAINED 3 - ROOM suite, gas, some furniture, $65 Apply 912 Vernon St.

NICE ROOM, KITCHEN PRIVIleges, central. 526 Josephine. Apt. B.

1 ROOM COTTAGE, NO BACHElors Phone 582-L-2

3 ROOM FURNISHED SUITE Phone 697-X until 3 p.m.

GARAGE FOR RENT. CENTRAL Phone 653-R.

WANTED — UNFURNISHED 2 or 3 bedroom home. Ph. 1902.

3-ROOM FURNISHED APT. 311 Vernon St. Adults.

HOUSEKEEPING ROOM, PRIvate entrance. Phone 1077-X.

SEMI-FURN. SUITE, ADULTS only. Phone 316.

1 ROOM SUITE FOR RENT. PH 450-Y.

VACANT FURNISHED SUITE, close in. Phone 343-Y.

HOUSEKEEPING ROOM FOR rent. Phone 1564-X.

LIVESTOCK, POULTRY AND FARM SUPPLIES, ETC.

CARLOAD OF ALBERTA HORSes, heavy logging horses. For sale or trade. Apply Karl Jensen, Savoy Hotel.

FOR SALE — HEAVY LOGGING horse and harness. Apply Ken Doi, Slocan City.

FOR SALE — 4 COWS, 2 JUST freshened Apply W A Perverzoff, Brilliant

COW FOR SALE, FRESHENED May 23rd. M. Chernoff, Box 252

LOGGING HORSE FOR SALE Pete G. Konkin, Slocan City.

CANNING STRAWBERRIES FOR sale. W. Semenoff, Taghum, B. C

BOATS, AND ENGINES

4 ONLY 16-FT WOODEN DOUble ended life boats Safe and seaworthy, good condition, $100 each Columbia Trading, 902 Front St

26-FT. CABIN CRUISER, PRACtically new V-8 conversion 88 h.p engine Enquire Parkview Motors. Phone 1454.

16 FT ROW BOAT, $120. PHONE 734-L.

BUSINESS OPPORTUNITIES

Exchange general store with property, clear title
South Dawson Creek, Alta.
For property in Nelson.

E. YEATES
205 Hythe, Alta.

WEEKLY PHOTO - OFFSET - newspaper, stationery store and job printing for sale, in attractive interior centre. Rapidly expanding business, fast growing area, excellent potential. Requires additional capital, forcing us to sell at sacrifice, $44,500 Apply Box 8140, Nelson Daily News.

SAWMILL OPPORTUNITY — A portable mill, diesel power available for rental or purchase to horse- or cat-log and mill one million feet. No capital required, roads in, payment on per M basis at mill or delivered to Nakusp, B. C., Box 10014, Nelson Daily News.

SUMMER RESORTS

SPEND A HOLIDAY AT BEAUtiful Christina Lake Warm swimming, good fishing, big dance every Saturday night Christina Lake Inn, Christina Lake BC

MACHINERY

RITCHIE SAW SERVICE, HAMmering gumming, welding agent for Spear & Jackson Saws 205 Hall St Phone 1910

SCHOOLS AND INSTRUCTION

DIESEL
HEAVY EQUIPMENT
Trained men are needed for all types of jobs in the Tractor and Equipment industry If you are mechanically inclined and are not making better than $90.00 per week, or you don't have job security, you owe it to yourself to write for free facts, without obligation, about this training
TRACTOR TRAINING SERVICE
Box 10493, Nelson Daily News

CLASSIFIED DISPLAY

Announcing!

McCULLOCH SUPER 33

- New Horsepower
- New Wrap-around Handlebar
- New Engine Features

$290

See H. "Fritz" Farenholtz, C Ross or Alex McDonald

MAC'S
WELDING & EQUIPMENT CO., LTD
614 Railway St. Nelson, B.C.
PHONE 1402

For excavating, back filling and loading.

B. HOSKIN
Phone 1937

(Continued in Next Column)

CLASSIFIED DISPLAY (Continued)

NEW low-priced loader

TERRATRAC Model 200
Digs . . . Loads . . . Backfills!

- ½-cu. yd. power bucket
- 36.5 hp gasoline engine
- 8'2" dumping clearance
- All-weather crawler traction and flotation
- Turns with full power on BOTH tracks
- 16" ground clearance
- Weighs only 6670 lbs.
- Optional rear-mounted scarifier, 3-point hitch, winch

Call us for details

BENNETTS LIMITED
Phone 593 324 Vernon St.
Nelson, B.C.

Nelson
READY-MIX CONCRETE LTD.
PHONE 871

WANTED MISCELLANEOUS

WANTED TO BUY — TIMBER and bush land in vicinity of Kootenay Lake. Apply Box 2736 Nelson Daily News

WANTED—CEDAR POLES, TOP prices. Write P. P. Hlookoff, 608 Empire State Bldg., Spokane, 10, Wash.

URGENTLY REQUIRED—SAWlogs, all species, top prices Ph 1200 Kootenay Forest Products

WANTED—COAL AND WOOD furnace with pipe. J. B. Markin, Passmore, B. C.

BATTERY RADIO, IN GOOD working condition. Box 296, Kinnaird.

Nelson Daily News

Circulation Dept Phone 1844
Price per single copy 6c Monday to Friday 10c on Saturday

By carrier, per week in advance	.35
By Mail in Canada outside Nelson	
One month	$ 1.25
Three months	$ 3.50
Six months	$ 6.50
One year	$12.00
By Mail to United Kingdom or the United States	
One month	$ 1.75
Three months	$ 5.00
Six months	$ 9.50
One year	$18.00

Where extra postage is required above rates plus postage.

Coldwell Lauds Ukrainian Contribution

WINNIPEG (CP) — Praise for the contribution of Ukrainians to agriculture, business, the professions and the political life of Canada was contained in a message to the Congress of Ukrainian Canadians here today by CCF Leader M. J. Coldwell.

His remarks were contained in the text of a speech prepared for delivery before the fifth All-Canada Congress, and read by Fred Zaplitny, CCF member of Parliament for Dauphin.

Mr. Coldwell lauded the contribution of young men and women of Ukrainian origin to Canada's effort in the Second World War.

One of the aims of such congresses as the one in Winnipeg was to enable Canadians of Ukrainian origin, through free and voluntary co-operation, "to make their best contribution to the social, cultural and economic life of our nation, and the institutions upon which our society is based," Mr. Coldwell said.

In this aim, he said, Ukrainians of Canada had met with considerable success.

A second aim was to provide a medium through which Canadians of Ukrainian origin would come to the assistance of their homeland, and Mr. Coldwell expresesd "full sympathy" for these efforts.

POLIO VICTIM

VICTORIA (CP) — A 22-year-old Saanich man was admitted to hospital here suffering from poliomyelitis, the first polio case in this area for about three months.

A hospital official said the patient's condition was "not very involved."

Buying—Selling—Renting

MAIL

Your Classified Want Ad on This Handy ORDER FORM

				FIRST LINE
				SECOND LINE
				THIRD LINE
				FOURTH LINE
				FIFTH LINE
				SIXTH LINE
				SEVENTH LINE
				EIGHTH LINE

- Put one word in each space.
  (Each group of numbers or letters count as one word)
- Put your address or phone number in the ad.
- Box numbers count as four words.
  (Box 00 Nelson News.)

TO CALCULATE RATES USE THIS TABLE

Per Line

1 Insertion	$ .20
2 Consecutive Insertions	.35
3 Consecutive Insertions	.45
6 Consecutive Insertions	.60
26 Consecutive Insertions	1.82

Ion Consecutive Insertions 20¢ a Line Per Time.

- Minimum charge is two lines
- Add 11c for Box Number
- Deduct 10% from above rates if payment is enclosed
- Take advantage of the low six time rate

You Reach Over 36,000 Readers With Your Nelson Daily News Classified Ad

YOUR NAME _____
ADDRESS _____

No of Days Ad Is To Run _____
Bill Me _____
Payment Enclosed _____

Nelson Daily News
Classified Advertising Department, Nelson, B.C.

Welcome Visitors

Our Poor Old Town Is "Busting" at the Seams This Week

- Curlers From All Over the West
- The Calgary Stampeders
- Tourists From All 10 Provinces and 48 States of the Union

We sincerely hope that all of you have one of the best vacations ever, and that the sun sticks with us for the next three months because we really must sell some TANNING CREAMS, BEACH BALLS, TOFFEE, ASPIRINS, SUN GLASSES, BATHING CAPS, etc.

Courtesy Hallmark Cards

MANN DRUGS LTD.

Resistance To Rule Of Chinese Reds Spreading Throughout Tibet

KALIMPONG, India (AP) — New reports of spreading resistance by Tibetans to Chinese Communist rule have been brought to this north India border town by travellers from that isolated country. There are indications a strong resistance movement may be in the making.

These reports say the Chinese Reds are still sending bombing missions daily to hit at "resistance centres" in eastern and southern Tibet in an effort to stamp out a revolt that started in early April.

The travellers refer to Mimang —the Tibetan Peoples' Committee —an anti-Chinese politcal group organized in 1951, a year after the Chinese Reds occupied Tibet. Among those arriving in Kalimpong are former Tibetan officials who claim membership in Mimang. One report said Mimang is preparing to establish its own provisional government inside Tibet in opposition to the Chinese.

The Dalai Lama, Tibet's spiritual and temporal ruler who is under the thumb of the Chinese Reds, is reported leading the opposition in Mimang. But despite his opposition, open rebellion is being preached in nearly all the important villages and towns throughout the country, the travellers say.

CLAIMS EX-PMs

Mimang is said to have some influential members and sympathizers, including two former prime ministers. But there is no way of actually knowing its strength.

There is no firm evidence Mimang sparked the revolt, which appears to be thus far a largely unorganized struggle against the Chinese. This account of its activities has been unfolded here:

In 1952, Mimang demanded the withdrawal of Chinese troops and for several days demonstrations occurred in Lhasa, the Tibetan capital. The Chinese Reds forced the Dalai Lama to declare Mimang illegal, and prominent Mimang leaders were jailed.

In the following year Mimang, now underground, planned to send a delegation to the United Nations. The Chinese Reds were tipped off and the planners of this dramatic move were jailed.

In 1954, the Dalai Lama went to Peiping and in a move to conciliate Tibetans all Mimang leaders were let out of jail.

CLAMP DOWN AGAIN

Late last year the Dalai Lama returned to Tibet with promises of "self autonomy" from Peiping. But Mimang reopened its campaign for withdrawal of Chinese troops and once again the organization was declared illegal and its leaders rounded up.

Mimang leaders in Kalimpong say this was one of the reasons behind the uprisings. Other factors were opposition to Chinese-imposed land reform and resentment at Red interference in the traditional monastery life of Tibetans.

The Chinese Reds are reported to have more than 150,000 troops inside Tibet and 300,000 others ready to send into trouble areas if needed. Tichang Rimpoche, an influential lama in the Dalai Lama's personal entourage, has been assigned at Chinese request to go into these areas on a good-will mission and to try to persuade opposition groups to end their resistance.

HAIGH
TRU-ART Beauty Salon
Phone 327
576 Baker Street

RADIATORS
CLEANED and REPAIRED
RE-CORING
Jim's Radiator Shop
516 Front St. Phone 63

J. A. C. LAUGHTON
OPTOMETRIST
VISUAL TRAINING
Medical Arts Building
Suite 206 Phone 141

CAMPBELL, SHANKLAND & CO.
Chartered Accountants
Auditors
676 Baker St. Phone 235

Have The Job Done Right
VIC GRAVES LIMITED
MASTER PLUMBER
PHONE 815

Find the Bottle And Collect Dollar Each

VANCOUVER (CP) — A scientific twist to the shipwrecked mariner's traditional appeal for rescue is being tried by the federal department of fisheries.

Fifteen thousand bottles, containing cards printed in English, Spanish and Japanese, will be dropped into the Pacific Ocean in the next six months to check the speed and curse of North Pacific currents.

Persons finding the bottles will each receive $1 if they fill in the information asked for on the card and mail it to the department.

... LIKE TO SAVE EXPENSE?

Monamel
FOR ALL INTERIOR SURFACES

Burns Lumber Co.
602 BAKER ST. PHONE 1180

Neither Holidays Nor Strikes Able To Slow Canadian Markets' Advance

By RON ANDREWS
Canadian Press Staff Writer

Despite two holidays and a United States steel strike, Canadian stock markets last week made a moderate but determined advance. For the second straight week industrials gained more than seven points on the Toronto index as dealers confidently went on a buying spree.

The Canadian markets were closed Monday for the Dominion Day holiday. Wednesday the New York exchange was closed for Independence Day but the Canadian exchanges advanced despite the lack of U.S. leadership.

The steel strike which began in the U.S. the previous weeks so far has had no impact on Canadian stock markets.

A bullish undertone was noted at Toronto where a total of 77 issues touched 1956 highs, best showing gain many sessions. Eighty-five stocks reached the year's low prices.

WEEK'S TRADING SLOW

Trading crawled along at one of the slowest paces of the year as only 14,335,000 shares were exchanged.

Biggest gain of the week in industrials went to Confederation Life, up 14 points, although only 137 shares were traded. Eddy Paper added six points while Ford B and International Utilities gained five points. Bank of Nova Scotia moved ahead 4½ points and International Paper four.

Howard Smith was the big loser, dropping 5¼ points.

Gaspe Copper lost 4½ points on a light turnover in a higher base metal section. Belcher, with the announcement that Little Long Lac had underwritten 1,000,000 shares, jumped 70 cents in juniors. Temagami lost 60 cents and Lake Shore was off 55 cents.

Western Leaseholds featured western oils, climbing $1.65.

McIntyre won 3¼ points in a quiet and light-trading kold section: Pronto gained 20 cents in uraniums.

Index gains for the week at Toronto: Industrials up 7.23 to 473.06; golds up 1.28 to 82.76; base metals up 1.50 to 239.35; western oils up .65 to 153.44.

At New York, the Associated Press average of 60 stocks was up at $185.50.

Week's index changes at Montreal: Banks up 2.43 at 54.67; utilities up 1.8 at 138.2 new high; industrials up 1.5 at 307.6; combined up 1.6 at 251.4; papers up 27.20 at 1626.44 new high; golds up 2.53 at 84.48.

Week's volume at Montreal; 575,263 industrials and 2,268,339 mines against 846,779 industrials and 3,391,676 mines the previous week. Of 348 issues traded, 128 advanced, 111 declined and 109 were unchanged.

IRISH LEADERS WELCOME NEHRU

DUBLIN (Reuters)—Irish government leaders welcomed Prime Minister Nehru of India on his arrival by air Saturday for a five-day visit.

Prime Minister John Costello and External Affars Minister Liam Cosgrave were among the first to greet Nehru and his sister, Mrs. Bijaya Lakshmi Pandit, when they left the plane.

Several hundred spectators watched as Nehru inspected a guard of honor and drove off to the official residence of President Sean T. O'Kelly.

Odds . . . and Ends

... by M. D. B.

What with Stampeders stampeding and curlers heaving rocks, Nelsonites won't know which way to jump.

* * *

Down at the station Sunday noon saw quite a lot of beef on the hoof unloading into a cavalcade of snazzy cars. One lady was saying that four of "the boys" were in church and even in their suits they were well-padded.

* * *

I have heard that football players eat nothing but steaks medium raw, if this is so butcher shop owners must be rubbing their hands in glee.

* * *

One Nelson store was having a hard time dividing loyalties and was displaying footballs and helmets in one side of the window and curling stones in the other

* * *

I hate to think of the inferiority complex most of Nelson's male population will suffer from here on. I wouldn't be a bit surprised if there hasn't been a lot of looking to the chest and bicepts these days. I wouldn't doubt if there won't be a lot of those coupons filled in — you know, the ones that suggest if you are skinny and in need of a few muscles to flex for the girls' benefit, fill this in.

* * *

Not only that, all this comes at the swimming season when, camouflage is no help — a pair of trunks doesn't do much to covering a chest, devoid of hair and resembling among other things the old fashioned washboard. Oh, it's going to be bad, all right. A fellow's girl may say that muscles don't really matter to her, but just watch her eyes wander all the same.

* * *

Well, stand back girls, don't get trampled in the rush, I don't imagine the 25 and 50-yard lines are the only lines they're interested in, nor that the pigskin is the only skin they love to touch.

News of the Day

RATES: 30c line. 40c line black face type; larger type rates on request. Minimum two lines. 10% discount for prompt payment.

Eagles meet tonight at 8 p.m.

DON ELDER STUDIO
405 Hall St. Phone 1205

All Eagle members are requested to meet at the Eagle Hall 6:30 tonight to parade with the LA.

Gordon Sutherland
Painting, Paperhanging. RR 1, Phone 816-R-3, Nelson

Kitchen Marquisette on sale, 49c yd., while they last.
STERLING HOME FURNISHERS

Scotch Lace Cloths in beautiful lacy designs, 3 sizes, $4.50 to $9.98.
TAYLOR'S DRY GOODS

Out of respect for Dr. R. C. Shaw, the Nelson Marine Service will be closed Monday afternoon.

Ladies, earn money in your own home, full or spare time. For particulars write 713 Victoria St., Nelson, B. C.

Gyproc Plasterboard in all sizes. Joint Tape, Fillers and Corners.
T. H. WATERS & CO. LTD.
101 Hall St. Nelson Phone 156

LADIES' NIGHT AT ROTARY
Monday, July 9th, dinner at 6 p.m. Hume Hotel. Noon meeting is cancelled.

I will not be responsible for any debts incurred in my name by anyone other than myself.—Ernie Laurino, 620 Victoria Street.

Knitting machine given away free at the Starlight Drive-In. Value $169.50. You must be in attendance to win.

New roll-away beds with spring-filled mattress, $29.50 and up. Buy a new mattress, $8.95, and get a camp cot free.
WE PAY CASH FOR USED FURNITURE
BIRCH'S FURNITURE
307 BAKER ST. — PH. 47

Large selection of coal, wood and electric ranges.
WE PAY TOP PRICES FOR USED FURNITURE
HOME FURNITURE EXCHANGE
PHONE 1560.

FUNERAL NOTICE

RUPPEL — Funeral service for the late Mrs. Agnes Johnman Ruppel will be held on Tuesday at 7 p.m. at the Thompson Funeral Home. Rev. E. D. Jones will officiate and cremation will follow.

FUNERAL NOTICE

ARNOTT — Funeral service for the late Miss Ida Arnott of Willow Point will be held on Monday at 7:30 p.m. at the Thompson Funeral Home. Rev. E. D. Jones will officiate and cremation will follow. No flowers by special request.

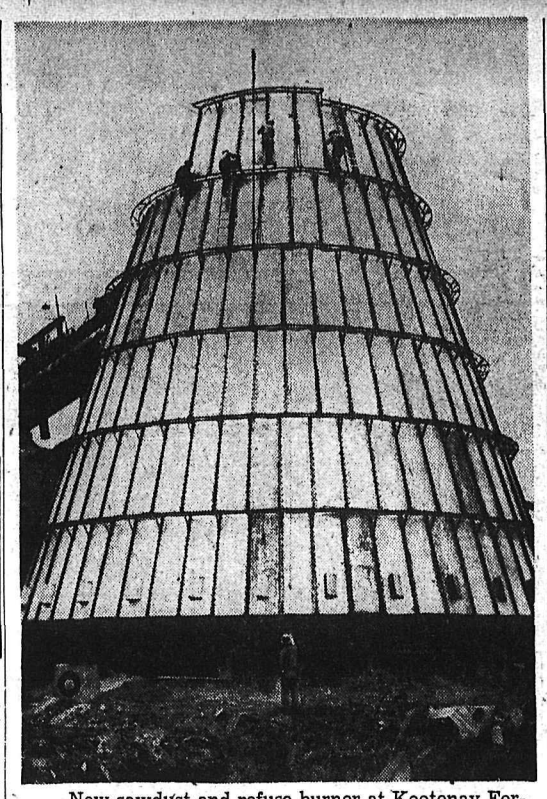

New sawdust and refuse burner at Kootenay Forest Products in Fairview will begin operation this morning. Four workers can be seen near the top of the $18,000 burner, applying the final steel panels. The 76-foot high burner was installed to combat the ash and sawdust nuisance in Fairview.—*Daily News photo.*

Priest Tells Grim Story Of Three Years Spent In Red Chinese Cell

HONG KONG (AP)—"My Communist cell can only be described as a place of no hope, but I put my trust in God," said an American priest after his return from three years in a Red Chinese prison.

Rev. John W. Clifford, 39, told reporters he was forbidden to say the Rosary or pray during his imprisonment. His guards told him there was "no freedom of religion in prison. Your church is bad and so are all priests."

Father Clifford arrived here Saturday with Rev. Thomas Phillips, 52, who also was imprisened three years in Red China. The two Roman Catholic priests, both of San Francisco, are the first Americans freed by Peiping since two Presbyterian missionaries were released last December. Eleven other Americans still are imprisoned in Red China.

The two priests came here from Shanghai aboard a German freighter.

Father Clifford said when he was first jailed in June, 1953, the prison cells were occupied by 19 Chinese and foreign priests.

NEXT TO MANIAC

He said the Reds questioned him repeatedly in an effort to get him to confess to charges of slandering the state and "disrupting the activities of the state."

He said he told his interrogators he had committed no crimes but that it was "the Chinese government who committed crimes by suppressing the Church and jailing priests."

"I did not confess to anything" said Father Clifford.

He said the worst period of his three years in four Shanghai prisons was spent in a cell next to a raving maniac.

"The poor fellow—he was really broken—raved for 25 days and nights," the priest said.

"The idea was to keep me from sleeping. I'd try to get some sleep in the day time when the maniac would go to sleep, but then the guard would bang on his cell to wake him and he'd start up again."

Father Phillips said he underwent at least 150 interrogations. He said the Reds told him they would wait five years if need be to get a confession.

COAL-BURNING GAS TURBINE UNDER STUDY

MONTREAL (CP)—A seven-nation conference will be held here to study the merits of a coal-burning gas turbine being developed at McGill University, it was reported today.

Prof. Donald L. Mordell, director of the research project, said "we have just completed the latest series of tests designed to evaluate possible materials for construction of the heat exchanger—the heart of the unit."

He was interviewed by a reporter following discussion of the turbine in the House of Commons Friday. Parliament has provided a total of $550,000 over the last five years for the project, with an additional $100,000 now being requested.

Describing current experiments, Prof. Mordell said "various materials will now be subjected to detailed metallurgical examination. We shall continue with a further series of tests to accumulate extended operating experience."

Canada's contribution to the coal-burning gas turbine field had been recognized by the United States, Britain, France, Switzerland, Australia, South Africa and India. These countries were planning to send experts to a conference here late this year or early in 1957.

Prof. Mordell said the project is a pioneering effort — not just a question of building an engine from an existing plan. Both the plan and the materials had to be worked out.

Ceylon Plans Trade With Russia, China

LONDON (AP) — Ceylon's Premier Solomon Bandaranaike said Saturday the British dominion intends to establish diplomatic relations with Russia and Red China "at an early date."

He told reporters his country plans also to open relations with as many other countries of the East and of the West "which we consider necessary and feasible within the limits of our financial resources."

READ THE CLASSIFIED DAILY
Classified Ads Get Results

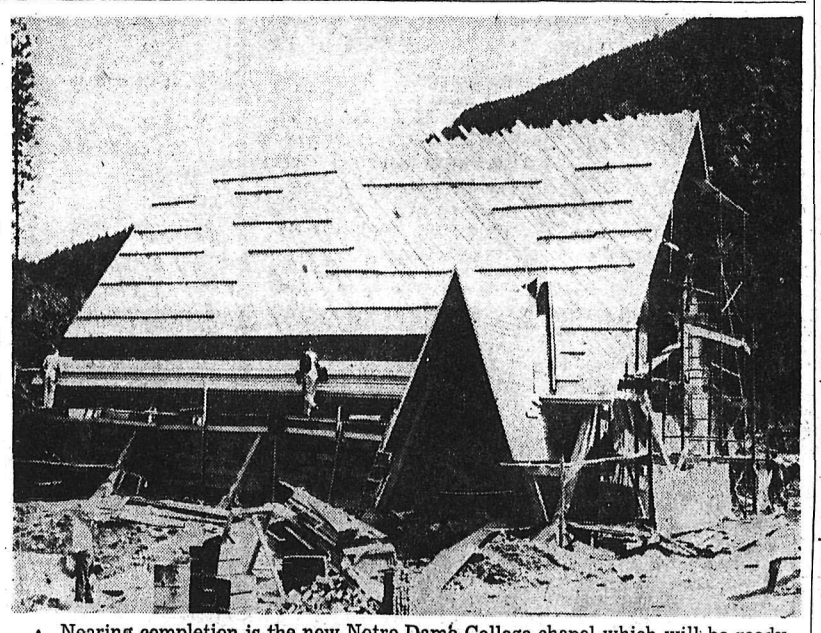

Nearing completion is the new Notre Dame College chapel which will be ready for use August 1. The $35,000 chapel, situated on Kokanee Avenue, parallel to Tenth Street, will seat 142 persons.—*Daily Newsphoto.*

Former Dumbell Dreams Aloud

TORONTO (CP) — Capt. Merton Wesley Plunkett, a 68-year-old retired soldier whose name is closely linked with army show business, sat down with his pipe the other day and dreamed aloud of First World War memories.

His name is mostly mentioned in the same breath as the Dumbells, a troupe of soldier-artistes who kept them laughing as German shells screeched overhead in 1914-18 France.

Capt. Plunkett had a barrage of his own to deliver during his pipe dream. He decided to lay a ghost that has dogged the Dumbell name since the end of that war.

A rumor got around, snorted Capt. Plunkett, that the YMCA—which sponsored the show—"made money out of the troops and charged for everything they were supposed to give away."

NO TRUTH IN STORY

"The YMCA," announced the captain, "financed 28 army entertainment groups from 1914 to 1918 —giving free shows to the troops in France and England.

"Everything was paid for by the 'Y' but very little was ever said about it."

He explained that the "soak the troops" stories originated in the canteens.

"Overseas the 'Y' was obliged to operate on the same basis as the Imeprial Army canteens to prevent inter-army competition—so they had to charge for the stuff that went over the counter."

Capt. Plunkett was a social director of Toronto's central YMCA and went overseas in 1914 to return four years later with one of the most memorable all-soldier vaudeville productions in the history of Canadian show business.

EDGEWOOD HALL CROWDED FOR ENTERTAINMENT

EDGEWOOD — A record crowd packed the Legion Hall when an evening of choral music and a one-act play were greatly enjoyed.

The Edgewood-Needles Choir opened the program with four selections "Let us Break Bread", "Sleep Baby Sleep", 'Mary had a Little Lamb" and Song of Peace." Mrs. Tom Ewings sang two solos, "Nights of Splendor" and "Galway Bay." The altos and tenors of the choir then sang "Love's Dream is O'er". Other selections were a piano solo by Beverly McLeod, "Abogia"; piano solo by Darlene Nesbit, "The Spinning Song," and two selections by Beverly McLeod, Darlene Nesbitt and Connie Park, "Whiter Thou Goest" and "Hot Diggety." These same three girls along with Mrs. R. N. Donselaar and Vince Borck sang "Long Beach Sea."

For the choir's final selections they chose "One World", "Natures Anthem", "The Tramping Song" and "Whiffenproof Song."

A one-act play presented by the Little Theatre group starred Mrs. S. Murray, Mrs. R. N. Donselaar, Mrs. E. G. Milne, Miss Connie Park and R. T. Sullivan. "Did This Happen in Edgewood?" was the title. The play was directed by Mrs. M. Daly and Mrs. K. G. Kingwell led the choir. Mrs. F. B. Nesbitt supplied all piano accompaniments. D. Williams was master of ceremonies.

WELCOME
Curlers
Stampeders
Visitors
WE HOPE YOU ENJOY YOURSELVES
EMORY'S Limited
THE MAN'S STORE

BONNINGTON PUPILS SPONSOR TEA, SALE

BONNINGTON — Students in Grades 1 to 5 at the Bonnington School held a successful Junior Red Cross tea and sale in the final week of school.

The students, under teacher Mrs. Joyce MacDonald, had decorated the school room in turquoise blue, red and white. Cartoons of Red Cross meetings were on the blackboards while a turquoise blue fishpond with bright red fish "floating on it" attracted the small guests. Behind the fish pond was a backdrop of red and white flowers with butterflies among them which the children had caught and mounted themselves. The color scheme was carried over to the tea tables which held centrepieces of pansies, columbine and carnations.

Howard Ridge welcomed the guests with a brief speech on the purposes of the Junior Red Cross and a resume of the Bonnington branch's activities for the past three years.

Guests soon bought up items at the sale tables. Toys, repaired and repainted by the students, ornaments, books, felt purses, bookmarks, bibs, etc., soon disappeared as did the offerings of the bake table. A doll's house was won by Anita Dunlop with a racing car going to Mrs. MacDonald.

Duties of the children included the organization of the tea as well as staffing it. Jimmy Stone was at the door; at the bake table, Marilyn Jacobsen; sale table, Howard Ridge and David Marshall; fish pond, Douglas Stone and Arlene Ridge; the contest was in charge of Murray Jones and Keith Sweet; servers for the tea were Gail Sweet, Judith Biddlecombe, Lenore McKim, Jo-Anne Crosley.

The tea raised $35.50 for the Junior Red Cross.

DEATHS

By The Canadian Press

New York — Michael Fiveisky, 76, Russian-born conductor and composer.

Montreal—D. J. S. Tyrer, 76, former Canadian general manager of Elder Dempster Lines Ltd.

Controversy, Speculation Rampant Over House Speakership

By ALAN DONNELLY
Canadian Press Staff Writer

OTTAWA (CP) — The future Speakership of the House of Commons, one of the highest posts in honor in the land, hangs in doubt as the Commons opens one of the most momentous weeks of its stormy session.

When Speaker Rene Beaudoin announced his resignation last Monday, to take effect "at the pleasure of the House," he touched off a guessing game on Parliament Hill that likely will not be resolved until Tuesday night or Wednesday.

There has been a wave of unofficial speculation that the government may decide it wants the 44-year-old Mr. Beaudoin to stay on as arbiter of Commons proceedings. The final answer may lie in an insistence by Speaker Beaudoin that his resignation be accepted — as he said Monday — "as early as possible."

Otherwise, the answer lies with Prime Minister St. Laurent who returned Saturday from the Commonwealth prime ministers' conference in London.

FOUR COURSES

There has been speculation on four possible courses and all are certai nto be discussed by the Prime Minister with his cabinet colleagues before he meets the Commons Monday.

One would be to move that a proferred resignation by Mr. Beaudoin be refused. Another would be to move that it be accepted and then to renominate him. A third would be to accept the resignation and nominate another Speaker.

If the third course is followed, the possible choices for a new Speaker centre around three Liberal members, Rene Jutras of Provencher, Maurice Boisvert of Nicolet-Yamaska and Bona Arsenault of Bonaventure. All three are French-speaking members and would maintain the tradition that the Speakership in each Parliament alternates between French- and English-speaking members.

CHARM BEAUTY SALON
All Beauty Culture and Cold Waves
Medical Arts. Bldg. Ste. 211 Phone 1922
Helen McCallum, Prop.

Ask Your Grocer for
Ellison's U-Bake Bread Mix
Whole Wheat or White
It Makes Excellent Home Made Bread.
ELLISON MILLING & ELEVATOR CO. LTD.
PHONE 238

Rexall DRUGS
THE SIGN OF RELIABLE PRESCRIPTION SERVICE
CITY DRUG CO.
"Your Rexall Pharmacy"