PROVINCIAL LIBRARY VICTORIA
1881
PROVINCIAL LIBRARY VICTORIA, B. C. 131 31 Mar 56

Nelson Daily News

Vol. 54 — NELSON, B.C., CANADA—WEDNESDAY MORNING, JULY 20, 1955 — No. 75

WEATHER FORECAST
Kootenay: Mostly clear. Little change in temperature. Winds light. Low-high at Cranbrook and Crescent Valley 50 and 88.

Handling of Gov't Buildings Criticized

OTTAWA (CP)—The government was accused Tuesday of practicing political patronage in renting buildings from private individuals.

The charge was made by opposition members during a wide-ranging debate on the rental and building policies of the public works department. Members of all parties also pleaded for construction of public buildings in their areas and complained against the inadequacy of existing structures.

Howard Green (PC—Vancouver Quadra) said one of the chief supporters of Defence Minister Campney is receiving extremely high rent for a Vancouver building used by the RCAF ground observer corps.

Social Credit Leader Low questioned the propriety of William Mott in renting to the government a building in New Westminster, B.C., while he was Liberal member of Parliament for that riding from 1949 to 1953.

STRONG CRITICISM

Strongest criticism of a public building came from Thomas M. Bell (PC—St. John-Albert). He said the customs house in Saint John, N.B., is "a dilapidated rotten mess," with one side of it being roped off to protect pedestrians from falling bricks.

Works Minister Winters, whose departmental estimates were being studied, replied that a new customs house is being designed.

Mr. Green said one of the owners of the Vancouver building used by the air force is a prominent Liberal in Vancouver Centre, Mr. Campney's riding. He was receiving a rent entirely out of line.

The owners of the building previously were identified as Rowe Holland, Vancouver barrister; and William C. Couper, retired businessman.

RENT REASONABLE

Mr. Winters said the rent is reasonable. The government was paying $750 monthly for the premises, instead of $400 as before, but this was $1.89 a square foot compared with the $2 expended previously for less floor space.

Replying to the Social Credit leader, Mr. Winters said he has no information on whether Mr. Mott was eligible to rent to the government while he was an MP. The Belyea block in New Westminster was first rented to the government by Mr. Mott two years before he was elected to Parliament and the lease continued through his four-year term.

Mr. Low noted that J. C. Landeryou and Roy Lee, Social Credit members of the Alberta legislature, resigned their seats after it was disclosed they were renting Edmonton property to the provincial government. It apparently meant a lot if "these things" were done in one party but little if done in another.

1000 Homeless as British Town Flooded

WEYMOUTH, Eng. (Reuters) — Firehoses pumped water into the sea here Tuesday after 24 hours of rain spilled more than 100,000,000 tons of water on this coastal resort and the surrounding area.

More than 1000 persons were made homeless in the town, whose normal population of 33,000 is swelled by thousands of summer vacationists.

Furniture floated from store windows and yachts tore loose from anchor in the bay and drifted into the shopping area. Three auto trailers floated 200 yards downstream on a nearby river.

There were no casualties, but throughout the night fleets of rowboats toured the town, rescueing householders from upstairs windows.

On Tuesday the sun shone brightly after the storm — which broke Britain's heat-wave as firemen, soldiers and volunteers cleared the mud-littered streets.

FROST IN NORWAY

Scandinavia: Frost in southern Norway damaged young potato plants. On one of the Swedish islands, tankers Tuesday were selling water to farmers whose wells had dried up during a drought.

France: Winds of 100 miles an hour ripped through the central part of the country uprooting trees and telegraph poles and causing widespread damage to property and crops around Auvergne. Monday, 22 persons died of drowning, several fishermen who fell into the water after suffering sunstroke.

Germany: West Germans continued to swelter in humid heat despite a series of violent electrical storms and heavy rains. Incomplete reports put the death toll during the week-long heat-wave at 170, mainly from drownings.

Water Levels

Nelson, Tuesday 10.13.

	Tues.	1954	1948
Trail	36.18	38.96	25.51
Revelstoke	30.21	29.77	21.10
Wardner	7.96	8.70	4.89

TWO-YEAR-OLD DROWNS IN WELL

WILLIAMS LAKE, B.C. (CP) — Marvin Keith Kaytor, 2, toddled over to a well on his parents' farm, pushed off the cover, and plunged to his death Monday night.

Mr. and Mrs. John Kaytor of Lac la Hache noticed the boy had wandered away and searched the grounds for three hours before looking in the well where they saw the drowned child.

The drowning was the second in the area. Thursday Bernice Jane, 12, was carried away by swirling waters of Buffalo Creek while swimming with friends.

Non-Swimmer Drowns at Coast

NANAIMO, B.C. (CP) — A 17-year-old boy, unable to swim, was drowned Tuesday when he lost his footing while trying to ford the Nanaimo River.

RCMP said Larry Ross, of Parksville, apparently stepped into a hole in the bed of the river. No one saw him swept under but other swimmers later saw him floating face down in a pool.

NEW FISH HARBOR

OTTAWA (CP)—A new fishing harbor on Vancouver's False Creek is scheduled for completion in May next year, Works Minister Winters said Tuesday night.

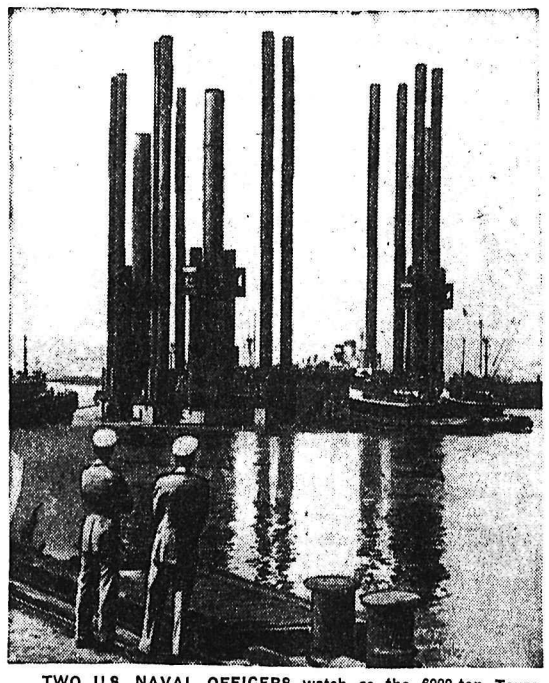

TWO U.S. NAVAL OFFICERS watch as the 6000-ton Texas tower radar station, surrounded by a fleet of tugs, leaves Boston harbor on its way to sea. The huge platform, which will resemble a three-legged stool, will be set up as an island in the ocean, about 110 miles east of Cape Cod, to become one of the "outer perimeter" warning stations in the event of air attack on Canada or the U.S.—Central Press Canadian.

Shanty Towns Fired

CASABLANCA, Morocco (Reuters)—Police said Tuesday night the shanty-town of Douar El Alya, where 25,000 persons live near the oil port of Fedala north of here, was blazing fiercely.

They said men were running through the 1000-shack community putting the torch to any buildings not already fired. Fire also started in the Doiar Brada shanty-town, where 5000 persons live.

Women and children in the shanty-towns were not there when the fires broke out. The men had taken them to other Arab quarters, and then returned alone, they said. The fires started soon afterwards.

In Casablanca itself, Moroccan police patrols took over from Europeans in the great port's Arab quarters in the authorities' latest move to end tension in the city.

Heroic Pilot Dies for Friends

COLD LAKE, Alta. (CP) — A pilot who stuck to his controls as his blazing two-engined bomber crashed to earth and his crew jumped to safety was lauded in death today as a hero.

The pilot was identified late Tuesday by the RCAF as Flt. Lt. Howard Allan Keating Fisher, 25, of Indian Head, Sask. He was killed Monday when his Mitchell bomber, on a training flight, crashed and burned 30 miles east of this northeastern Alberta training centre.

The plane caught fire in the air from an undetermined cause. Attempts to extinguish the flames failed and Fisher ordered his crew to bail out. He remained at the controls while his crew of three jumped. All escaped injury but Fisher, unable to reach an escape hatch at the rear of the aircraft, rode the plane to death.

Fisher is survived by his widow, Florence, and two children, John Howard, 2, and Barbara, 1. They live at the RCAF station in North Bay, Ont. Fisher's parents live in Moose Jaw but are on a trip to the United Kingdom.

209 Polio Cases Among Vaccinated, U.S. Reports

WASHINGTON (AP) — The public health service said Tuesday there were 209 cases of polio through July 13 among persons in the United States who had been given Salk anti-polio vaccine. It also listed 202 polio cases among persons who had contact with vaccinated persons.

A spokesman said there had been 126 paralytic and 83 non-paralytic cases confirmed among vaccinated persons and 155 paralytic and 47 non-paralytic confirmed as contact cases.

PROWLING PUSS MUST KEEP MUM

WESTBURY, N.Y. (AP) — The cat's meow may cost the cat's owner $25 if it's heard outdoors in this Long Island community between twilight and dawn. An ordinance passed by village authorities provides for a $25 fine for owners whose cats cause any disturbance while prowling about at night.

DOLLAR HIGHER

NEW YORK (CP) — The Canadian dollar closed Tuesday 1-32 higher at a premium of 1⅝ per cent in terms of U.S. funds. Pound sterling 1-16 higher at $2.78½.

MONTREAL (CP) — U.S. dollar was at a discount of 1 19-32 per cent at noon. Monday's noon rate was 98 7-16 cents. Pound sterling $2.74 unchanged.

NO DIE IN CANSO CRASH

Rescuing 'Copter Kills Third Man; 2 Others Injured

VANCOUVER (CP) — Two crew members of an RCAF Canso were killed Tuesday when the twin-engined flying boat crashed on a river sand bar during takeoff. A third man perished in the blades of a helicopter which brought one of the four survivors to shore.

The twin-engined plane was taking off from the Sea island air base on a training exercise when it veered off and plunged into the Fraser river.

Rescuers waded through reed-choked water up to their waists to carry three of the survivors to the river bank.

An RCAF medical staffer running to meet the helicopter landing with the fourth crew member was struck by the whirling rotors and killed.

An air force official said one of the crash survivors was seriously injured, another suffered lacerations and the other two escaped with shock and bruises.

He identified the dead men as Flt. Lt. Donald Rae Dewer and FO. Donald Onysko, both of Vancouver and both pilots.

Identity of the medical airman was withheld until relatives in Saskatchewan were notified.

FO. Douglas O'Connor of Vancouver, navigator of the Canso, was most seriously injured. He was reported in fair condition in hospital with undisclosed injuries.

FO. George Waugh of Vancouver and Nanaimo, B.C. was in good condition with lacerations, and LAC Ronald Lenson of Amherstburg, Ont. and Cpl. William Toombs, Vancouver, were unscathed.

Victoria Student Gets 93.4 Average

VICTORIA (CP) — Arthur John Stewart Smith, a student at Victoria high school, has topped all Grade 12 students in B.C. in examinations this year.

The 17-year-old Victoria student had an average 93.4 per cent mark and has been awarded the Governor-General's silver medal; a Chris Spencer Foundation award of $225 and a general proficiency scholarship of $175.

Runner-up was Tovie Leon Rome of Vancouver with a 92.4 mark.

Fluoridation Not For Nanaimo

NANAIMO, B.C. (CP) — Nanaimo city council has gone on record as opposing fluoridation of Nanaimo's water supply "at this time." A meeting of five aldermen and Mayor George Muir unanimously opposed any move at present to fluoridate the water.

Greater Nanaimo water board officials, who said last week that fluoridation would take place as soon as equipment is purchased, will be instructed by letter that council is opposed to the moved. Water commissioners claimed that no mandate was necessary from ratepayers to initiate fuoridation as there was nothing in the Water Act or the Greater Nanaimo water board costitution that called for a mandate from the people.

Nanaimo doctors and dentists and other bodies have approved of the fluoridation plan but several groups have opposed it.

AID TO VIET NAM

MOSCOW (AP) — The Soviet Union has granted Communist-led North Viet Nam 400,000,000 rubles in economic aid, a communique broadcast by Moscow radio Tuesday night said. At the official rate of exchange, this would be the equivalent of $100,000,000.

S. Viet Nam Mourns on Armistice Anniversary

By DAVID CHIPP

SAIGON, Viet Nam (Reuters) — South Viet Nam will mark as a day of mourning the first anniversary today of the Geneva armistice which partitioned the Indo-china state into north and south.

Demonstrations will be held to support Premier Ngo Dinh Diem, who is strongly resisting pressure from Britain, the United States and France to discuss elections with the North Viet Nam Communist regime.

South Viet Nam police headquarters Tuesday called on all dance halls, theatres and movie houses to stay closed today to mourn the armistice anniversary. Crowds gathered quietly outside the hotel where Canadian-Indian-Polish armistice control officers live, and signs denouncing the Communists blossomed on the hotel's walls.

Under the Geneva agreements, talks were to have begun today between South Viet Nam and the Communist north on free elections next year to unify the country.

But Diem last Saturday gave what was interpreted here as a refusal to negotiate with the Communists under present conditions.

Soviet Adamant on Price For Unification of Germany

Eisenhower Moving Appeal Rejected; Soviet Wants Germany Out of NATO

By PRESTON GROVER

GENEVA (AP) — Summoning Marshal Georgi Zhukov to witness his truthfulness, President Eisenhower gave Soviet leaders a personal pledge Tuesday that the Western alliance will never attack Russia. He appealed to them to permit a unified Germany defensively allied with the West.

But Soviet Premier Nikolai Bulganin firmly rejected German unification on that basis.

The debate in Tuesday's session of the "summit" conference left little doubt the unification issue is tightly deadlocked between Russia and the Western powers.

Bulganin made clear that a divorcing of Germany from the Western European Union and the Atlantic alliance is Russia's price for uniting the country.

Eisenhower's appeal was described by officials present as the most moving and emotional talk in the conference to date.

The president said he wanted to talk about the North Atlantic Treaty Organization and the purposes of this collective security arrangement. He asked Marshal Zhukov to listen carefully, explaining he made this request because they are old friends.

Then he said Zhukov knows that, on the basis of one soldier speaking to another, the president has never spoken a single word which is not true. He asked the Russians to accept his word as a soldier that the United States would never be a party to aggression, and that Russia had nothing to fear from NATO.

Zhukov, who became friendly with Eisenhower in Germany at the close of the Second World War sat attentively as the president spoke. When Bulganin replied later his words were cordial. But the exchange of views seemed not to dent the hard reality of Big Four differences over Germany's future.

Germany is topic No. 1 on the agenda for the summit meeting. However, it is only one of many issues before the conference and Western diplomats Tuesday night were somewhat optimistic. Some thought that in the end a little progress might be made on Germany, at least in creating greater understanding among the powers here.

LAUNCH ARGUMENT

At Tuesday's session, Prime Minister Eden and Premier Faure launched the Western argument for ending Germany's East-West division. They said early action is urgent and essential. They argued against Bulganin's opening position Monday that other countries — meaning Germany's link with NATO — had to change first.

Faure, as chairman of Tuesday's session, spoke first, then Eden. Eisenhower, speaking third, said he wanted to talk about uniting Germany from the point of view of the concept and purposes of NATO. He recalled that European nations had twice suffered German invasion in this century; it had cost the European nations dearly and even though Britain and the United States had not been invaded they had been hurt.

It was at this point Eisenhower asked Zhukov to listen carefully. The president went on:

When he first assumed command of SHAPE — the NATO military headquarters for Europe — he accepted the assignment in the belief that NATO was truly an organization for peace and not for war. He had had enough of war.

DEFENSIVE ORGANIZATION

At that time — 1951 — it would have been the worst possible thing to have a military vacuum in Germany. Germany in that condition would have been a fertile field for Hitlerism. For that purpose NATO was established as an organization for defence and not for attack.

Furthermore, the president said, all the world knows the motives and the military forces of the free world. The facts about these are reported constantly in news media, and in the United States, he continued, Congress receives information on the size and scale of American forces which becomes public.

Eisenhower then described the American system and constitution and declared it was impossible for the United States to declare war except in case of attack, as happened after Pearl Harbor. NATO, the president said, is based very much on the same principle.

Bulganin said he accepted Eisenhower's word that the president does not want war. But he added that since Eisenhower left the post of supreme commander in 1952 "some persons had made statements" indicating that NATO was more than just a defensive alliance.

Bulganin not only urged a step-by-step policy on reuniting Germany but rejected a British proposal, advanced by Eden Monday, for a non-aggression pact to be guaranteed by Russia, the West and a united Germany.

Eden tried to salvage something from the day's proceedings by asking whether it would not be possible to try to agree on the question of armed forces for Germany and adjoining countries — a proposal he advanced when the talks began.

The prime minister said Britain regards the problem of German unity as "vital and most urgent."

But Bulganin refused to budge from his attitude, which he said reflected the Soviet government's well-considered opinion.

He said in his main statement he realized that it would be "unrealistic" to demand abrogation of the Paris agreements for rearming West Germany as a member of NATO signed last October. But Russia could not accept the Eden proposals for a new anti-aggression pact of the Big Four and a united Germany.

WOUNDING SUGGESTION

He said the "real purpose' 'of NATO was revealed by the fact that Russia had not been asked to join. The anti-aggression pact plan was a "wounding suggestion' 'to make to a powerful nation such as Russia.

In his view, conditions were not yet ripe for East and West Germany to be reunited because of West German membership in the Western alliance.

The second day of the conference began in what President Eisenhower described as a friendly atmosphere.

"I feel pretty good about it so far,' 'he told reporters.

THIS YOUNG LAD named Goran was one of the thousands of Swedish spectators who were out to have a look at King Gustav Adolf when he recently visited the town of Gaevle. Having trouble regarding the king between the legs of full-grown people he thought there must be some better place so he strolled under the police chain and found a better place—right at the side of the king. King Gustav was obviously unperturbed.
—Central Press Canadian.

Queen Mother Has Tea at Stevedore's

LONDON (Reuters) — The Queen Mother had tea Tuesday night in a stevedore's house in London's east end.

She was touring gardens in dockland and was halfway through her two-hour visit when she was invited into the home of Mr. and Mrs. Alfred Williams. Their married daughter made up a foursome.

"Thank you, I enjoyed it very much," the Queen Mother said as she left to continue her tour.

Had Fire With Him

TORONTO (CP) — The story about the traffic cop who asks "Where's the fire?" got a new twist Tuesday.

An unidentified truck driver went speeding along a downtown street. Only he wasn't going to a fire, he was trying to get away from one.

The driver had dumped a load of excelsior earlier and set a match to it. The fire caught on to gasoline dripping from the truck's gas tank.

The driver jumped into the cab and drove off, hoping to get away. He didn't.

The truck was destroyed.

The cop put away his ticket book.

Parliament Tuesday

Several opposition members accused the government of practising political patronage in renting buildings from private individuals.

The Commons voted 43 to 36 for a CCF motion to kill a divorce bill previously approved by the Senate, with only the Liberals voting in opposition.

John Blackmore (SC — Lethbridge) urged federal aid for construction of highways through the Crowsnest and Yellowhead passes in the Rockies.

Russians To Get Cut Version

GENEVA (Reuters) — The Soviet delegation at the Big Four conference is imposing a partial news blackout on its own and the Soviet-bloc press.

Western officials said they believe the primary purpose of this move is to prevent some of Marshal Nikolai Bulganin's statements from being published in the Communist world.

The official Soviet press conference, purporting to give a report on Monday's Big Four talks, gave a drastically cut version of the actual statements Bulganin made.

The Western officials said the Soviet version deliberately "expurgated" statements which would not read well in the Soviet press, knowing that no Soviet bloc paper would publish a Western version of the day's talks.

ALBERTA CROPS DOING WELL

CALGARY (CP) — Alberta crops made excellent progress last week as a result of ideal growing conditions in nearly all sections, the Alberta wheat pool reported Tuesday.

Wheat, on the average, is 53 per cent headed, varying from 20 per cent in the western sections of the province to 75 per cent in the north and east. Later-seeded crops have made good headway but still require further forcing to ripen ahead of normal frost dates.

MASON SETTLES OUT OF COURT

HOLLYWOOD (AP) — Actor James Mason and his wife Pamela Wednesday announced an out-of-court settlement of their $1,199,000 libel suit against Rave magazine. They had contended that an article in the March issue of Rave accused them of immoral conduct and was maliciously false and misleading. Amount of the settlement was not disclosed. The magazine will print a retraction.

BIG NATURAL GAS RESERVES AVAILABLE

WASHINGTON (CP) — Natural gas reserves totalling more than 3,000,000,000,000 cubic feet are available in Canada's Peace River field for use in U.S. markets in the Pacific northwest, the Federal Power Commission was told Tuesday.

Westcoast Transmission Co. Ltd. of Calgary, plans to pipe the gas from the Peace River country to the U.S. border.

FOUR WHOOPING CRANES have been sighted in Wood Buffalo Park, in Northern Alberta, which leads ornithologists to hope that the world whooping crane population is now at least 25. The birds winter in Texas and fly north to nest in early spring. The nest of one pair was sighted this summer, the first time a nest has been seen since 1922. Airline operators will be asked to fly high over the park, so that the birds will not be disturbed.
—Central Press Canadian.

And In This Corner . . .

FLINT, Mich. (AP)—Charles Simms, 22, sneezed and it was costly.

When he looked up, there was a police car right in front of him. The cars collided, causing $300 damage to each.

In addition, two officers in the patrol car were hurt. One suffered a broken arm.

And Simms got a ticket.

CHARLESTON, W. Va. (AP)—Thieves took a local motor sales company at its word.

Officials of Valley Motor Sales Co told police they were short a 1953 truck valued at $1000. The truck had stood on the company lot, bearing a cardboard sign with this invitation:

"Come in and steal this one."

DOMFRONT, France (CP)—An auctioneer tried Monday—unsuccesfully—to sell Domfront prison.

Local authorities who put a reserve of about $4250 on the disused jail said it would make a comfortable home, with cells for guest rooms.

It will probably be put up for auction again—with a lower reserve price.

PHILADELPHIA (AP) — A defendant shocked veteran court attaches here Monday when he appeared in Bermuda shorts and a blue sport shirt with diagonal white stripes

The defendant, Robert D. Willis, 24, was held in $1000 bail on a charge of stealing an automobile

Court attaches said it was the first time they ever had seen a defendant in shorts.

SALEM, Ore. (AP)—A Salem motorist saved 50 cents when he ran across the street and stopped a policeman from putting a parking meter ticket on his car.

His saving was shortlived, however. The jaywalking ticket he was handed cost him $2.50.

LAST TIMES TONIGHT — Complete Shows 7:00-9:00
Robert Taylor, Eleanor Parker in
"VALLEY OF THE KINGS"
Color by Technicolor

A Boatload of Stars!...A Deckful of Darlings!...
An Ocean of Love and Laughter!

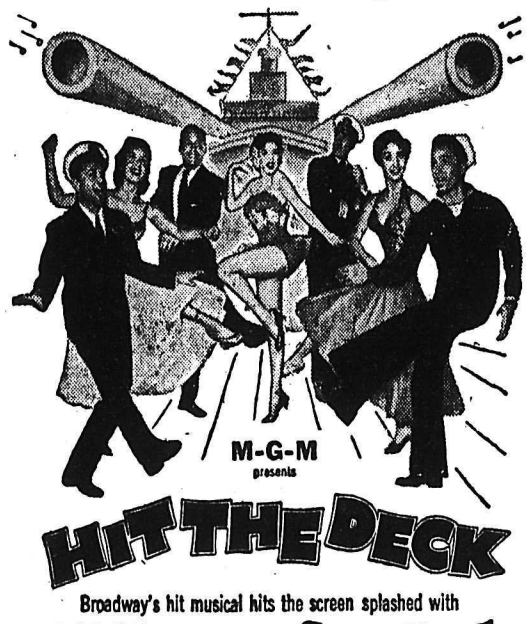

Broadway's hit musical hits the screen splashed with
COLOR and sensational in CINEMASCOPE
with STEREOPHONIC SOUND
starring
Jane POWELL · Tony MARTIN · Debbie REYNOLDS
Walter PIDGEON · Vic DAMONE · Gene RAYMOND
Ann MILLER · Russ TAMBLYN · with KAY ARMEN
J. CARROL NAISH · RICHARD ANDERSON · JANE DARWELL
SONGS!
TOMORROW
CIVIC

STARLIGHT DRIVE-IN THEATRE
Tonight, Thursday, Friday and Saturday
Cartoon—9:00 p.m.
Feature—9:10 p.m.
Shorts—10:40 p.m.

DOOR PRIZES TONIGHT

AUTO VUE DRIVE-IN
TRAIL, B. C.
"TANGANYIKA"
Plus CARTOON and NEWS

Still Seek Body Of Swimmer

VERNON, B.C. (CP) — Police continued searching Tuesday for the body of a man missing since July 16, when he was believed to have gone for a late night swim in Okanagan lake.

Missing is John Miller, 83, employed as a logger at Okanagan Landing.

Most of his clothing was found folded on the side of a boat anchored at the wharf.

Miller said earlier he was going to swim across the lake.

CHICAGO (AP)—Fluoridation of Chicago's water supply has been ordered by Mayor Richard J. Daley "for the good of the children."

"FILMS UNDER THE STARS"
Tonight, 9:10 p.m.
Lakeside Park
"Spring Comes to Sweden"
and other Shorts
WEATHER PERMITTING

A TREAT FOR YOU AND YOUR FRIENDS
CHINESE DISHES OUR SPECIALTY
Open 4 p.m. to 4 a.m.
Chungking Chop Suey House
624 Front St. Nelson

Commons Hears Proposal for Three Highways Through Province

OTTAWA (CP)—Immediate construction of three highways through the Rocky mountains to link the Pacific coast with the rest of Canada was proposed Tuesday night in the Commons.

John Blackmore (SC — Lethbridge) said funds for the highways should be made available to the Alberta and British Columbia governments by the Bank of Canada. The arrangement should permit the provinces to repay their shares of construction costs over a long period.

Future development of Alberta and B.C. required a system of three highways through the Rockies. They should be through Lethbridge and the Crow's Nest Pass, through Calgary and the Kicking Horse Pass and through Edmonton and the Yellowhead Pass.

However, he said, the first highway should be the southernmost route through Lethbridge. This could be completed in a shorter time than the other two because the only difficult portion was between Creston-Trail-Christina Lake, B.C.

MADE BLUNDER

He said Alberta and B.C. made a major blunder in selecting the Big Bend route through the Kicking Horse Pass for the trans-Canada highway.

H. W. Herridge (CCF—Kootenay West) said careful surveys should be made of all possible routes before any decision is made. He hoped the problem would be approached by the provinces and the federal government in a non-partisan spirit.

J. H. Harrison (L—Meadow Lake) said he cannot agree with Mr. Blackmore. The southern route was desolate and persons wishing to travel in the area could do so along a northwestern U.S. highway. Travellers who wanted good fishing would prefer the Yellowhead route.

SLIDE RECORD

Howard Green (PC—Vancouver Quadra) referred to an announcement earlier by Works Minister Winters that the government is willing to undertake a survey of the Rogers Pass route as a way of cutting considerable mileage from the Big Bend route. He said the Rogers Pass area has a terrible record for slides.

Mr. Winters said the federal government is awaiting a report from the B.C. government which has undertaken a survey of the Jumbo Pass route as another alternative.

NEW CHAIN-SAW PLANT FOR COAST

VANCOUVER (CP)—A $750,000 chain-saw manufacturing plant, most modern in Canada and a leader on the North American continent, was officially opened Tuesday in suburban Burnaby.

May Meet Hospital Board . . .

BCHIS Head To Be in Nelson on Saturday

D. M. Cox, commissioner of the British Columbia Hospital Insurance Service, is currently visiting hospitals in Southern B.C. and is expected to be in Nelson on Saturday, Chairman J. W. Graham reported to the board of directors of Kootenay Lake General Hospital Society Tuesday night.

KLGH administrator T. G. Reed will endeavor to arrange for a meeting of Mr. Cox with the board and the new hospital building committee in particular. Matters relative to the design of the new hospital is the major point the building committee wishes to discuss with Mr. Cox. Representation at the meeting for architects of the new hospital will also be sought.

The hospital board and its architects have planned on a double corridor design for the new hospital but as yet have not completely convinced BCHIS of the merits of this design over others. Lack of approval of this design is delaying progress toward the new building.

Regarding a press release prepared by Mr. Reed and building committee chairman E. M. Stiles to inform the public of progress to date toward a new hospital, the board decided to withhold this release until after the meeting with Mr. Cox. Mr. Stiles said the statement was made because it was felt the people have "a right to know" the situation.

ONE PER CENT DIFFERENCE

In his report, Mr. Stiles also dealt with capacity of the new hospital. Difference in cost of completely finishing and furnishing 120-bed capacity as against finishing only 100 and leaving 20 incomplete would be only $20,000 or about one per cent of the total estimated hospital cost of $1,800,000. In view of the smallness of the amount, Mr. Stiles and the board in general felt this was not a large enough amount "to squabble about." Completion of 120 beds had been the board's plan. The provincial government had felt a 100-bed hospital would meet Nelson and District needs but later agreed to a 120-bed structure with 100-bed capacity finished and furnished, remaining 20 beds to be completed when needed.

The board moved to continue extending courtesy services to nursing staff, medical staff and board members, following report of the finance committee by A. K. McAdams and Harry D. Harrison. This item amounted to only $299 in 1954. In reviewing the June financial statement, Mr. McAdams noted that patient days and revenue were both down somewhat from last year.

Maintenance report was given by H. J. Witchell who was given power to act regarding purchase of a $240 pump for use with the high pressure boiler which supplies power to various hospital equipment.

Dr. A. J. Beauchamp reported to the board that Dr. John McCabe, recently of Windsor, Ontario, had started practice here. Dr. Beauchamp also noted that according to the current issue of the Canadian Medical Journal, only 26 per cent of hospitals in Canada are accredited. He suggested the new Nelson District hospital should be included in this category.

Report of KLGH nurses' superintendent, Mrs. Elizabeth Bucknell stated that the hospital ladies auxiliary had recently donated three dozen patients' gowns and three dozen pairs pyjamas to the hospital.

EGG PRICES UP

Wholesale egg prices as supplied by the Kootenay Poulty Co-operative Association, Fruitvale, here show an increase in price for all grades.

Effective July 18, A-Large eggs were priced at 63 cents, up eight cents from the June 20 price. A-Mediums were up seven cents at 60 cents a dozen and A-small were quoted at 48 cents, a three-cent increase in the last month. A-Peewee, not quoted a month ago, are priced at 30 cents.

Bears Give Tribe Toughest Battle

ROSSLAND — After holding slim leads through the first three periods, the Rossland Redmen broke loose to score eight goals in the final ten minutes and battle back over the Trail Golden Bears 19-11 in Rossland Tuesday night.

It was a bruising boxla battle from the opening whistle with Referee George Anderson and judge of play Herb Exner handing out 11 penalties, Trail getting seven and Rossland four.

Jackie LaFace returned to the lineup after a long layoff and promptly scored five important goals. Bert Bertoia once again came through with his customary four while Pie LaFace took time off from defensive duties to whip home three. Ray Powell held Trail in the game by notching five goals, many coming when his Bears began to drop behind.

The Redmen drew first blood at the 58-second mark as Don Davis put the locals into a 1-0 lead. Two minutes later it was 2-0 and it was then that Trail coach, Herb Moon, began to realize that Rossland meant business. Moffatt and Powell put the Golden Bears back on even terms near the 10-minute mark and from then on it was close and hotly contested.

STAY AT HEELS

Leading 3-2 as the second period started, the Redmen endeavored to up their margin but the stubborn Bears matched them goal for goal. At times it seemed Trail might overhaul Rossland but just when their hopes were high the Redmen would go to the attack and beat their opponents back. Never in the second period did the Bears ever trail by more than two goals.

Tempers began to boil as the second half got under way and it was in this period that Rossland began to draw ahead. Jack LaFace shot two quick goals near the end of the period to give the locals an 11-7 lead to carry into the important fourth period. With Ray Powell scoring twice, and Len Jerome once, before two minutes had elapsed, Trail quickly shocked the Rossland crowd into silence and for the first time they began to sense possibility of Trail's initial victory in Rossland over the past three years.

keeper Joe Bouvert, followed by keeper Joe Bourvert, followed by major penalties to Len Jerome and Bud Dupperon for fighting, proved to be the turning point With fire in their eyes, the Redmen went to the attack, hot after the scalps of the Bruins.

Three goals by Bertola and two more by Jack LaFace quickly salted the victory away.

Lineups:

Golden Bears — Bouvert, Lyons, Robertson, Kendall, Moffat, Kosiancic, Ford, Leduc, Paoloni, Exner, Hurlburt, McNeill, Powell, Secco, Jerome.

Rossland Redmen — Dupperon, P. LaFace, B. LaFace, R. Scott, Bourchier, D. Davis, K. Davis, Lloyd, Joe LaFace, Smith, Jack LaFace, J. Scott, Bertoia.

First period — 1. Rossland, D. Davis :58; 2. Rossland, P. LaFace (Smith) 2:55; 3. Trail, Moffat (Jerome) 9:05; 4. Trail, Powell 9:55; 5. Rossland, Jack LaFace (Jim Scott, Smith) 13:20.

Penalties — D. Davis, R. Scott, Lyons, Secco.

Second period — 6. Rossland, R. Scott :40; 7. Trail, Jerome 2:04; 8. Rossland, J. Scott (Bertoia) 5:02; 9. Trail, Lyons (McNeill) 7:21; 10. Trail, Powell 10:05; 11. Rossland, P. LaFace (Joe LaFace) 11:50.

Penalties — Exner.

Third period — 12. Rossland, K. Davis (Bourchier) 1:45; 13. Trail, Leduc (Kendall) 4:57; 14. Rossland, P. LaFace (Joe LaFace) 6:03; 15. Rossland, Bertola (Joe LaFace) 6:12; 16. Rossland, Jack LaFace (J. Scott) 10:24; 17 Rossland, Jack LaFace (R. Scott) 11:04; 18. Trail, Powell, 11:52.

Penalties — Joe LaFace, Ford, Exner.

Fourth period — 19. Trail, Jerome (Exner) 1:49; 20. Trail, Powell 2:01; 21. Trail, Powell Kendall) 2:23; 22 Rossland, Jack LaFace 5:02; 23. Bertoia (Joe LaFace, Ray Scott) 6:02; 24. Rossland, Joe LaFace (Bertoia) 8:21; 25. Rossland, Bertoia (Bourchier) 10:32; 26. Rossland, Bertoia (B. LaFace) 11:40; 27. Trail, Leduc (Powell) 11:47; 28. Rossland, Jack LaFace 12:15; 29. Rossland, Smith (J. Scott) 12:29; 30. Rossland, D. Davis (B. LaFace) 15.

Penalties — Bouvert (served by Hurlburt), Jerome (major), Dupperon (major).

Bus Revenue $2776

Revenue from Nelson transit system totalled $2776.42 in June, $269.57 less than the system returned in June, 1954.

There were 37,293 passengers carried compared to 38,416 a year ago and the buses ran 5875 miles compared to 6838 in June, 1954.

Drownings Take High Toll in B.C.

By The Canadian Press

Two teen-age boys and four youngsters have died in B.C. as a result of drowning accidents in the last two days.

A seventh violent death occurred two miles north of White Rock Tuesday when an elderly man was killed when hit by a Great Northern railway train.

Dead in drownings are:

Marvin Keith Kayter, 2, and Bernice Jane, 12, both of Williams Lake.

Scotty Ferguson, 19, of Fort St. John; Larry Ross, 17, of Parksville Sheila Margaret Cassidy, 9, of Abbotsford. George Edward Fraser, 20-month-old son of Mr. and Mrs William Ross of Honeymoon Bay, Vancouver Island.

The Kaytor child plunged to his death in a well on his parents' property at Williams Lake. He is believed to have removed the cover on the well and fallen in.

Bernice Jane was carried away in the swirling waters of Buffalo Creek while swimming with friends.

A number of picnickers saw Scotty Ferguson plunge to his death in the Pine River. He arrived at the river with several male companions and while they were changing into bathing attire, he took off his clothing and dived into the river.

Lake Cowichan claimed the infant son of Mr. and Mrs. Fraser. The child wandered away from his parents' car and apparently fell into the lake unnoticed.

Seventeen-year-old Larry Ross was drowned in the Nanaimo River while trying to wade across.

Matsqui police are investigating the drowning of nine-year-old Sheila Margaret Cassidy in Mill Lake, where she was swimming with her seven-year-old brother. She is believed to have ventured beyond her depth.

11 Fire Calls in June; $50 Damage

Nelson Fire Department answered 11 fire alarms during June, made 40 fire inspections of buildings and seven of oil burners.

Damage from fires totalled $50, $35 for a building and $15 for contents.

Three fire alarms were to residences, two to garages, three to transformer fires, one inhalator call and two false alarms.

One fire was caused by children with matches and the fire alarms were of "malicious intent".

A team of Nelson fire fighters, William and Joe Palesch, William Eckmier, Don McGillvary and Ron St Eloi took part in the Kimberley hose competition, Fire Chief Elwin S. Owens said in his report to city council.

Granite Road Mail Route Authorized

A rural mail route has been authorized from Nelson to Blewett by the Post Master General's office, Nelson Postmaster Wilfred Hall said Tuesday.

The five mile route will be known as rural route 2. Plans for the route have been under study for some time but final approval has been awaited from the federal government.

From Nelson to a half mile beyond the residence of Mrs. A Keith group mail boxes will be installed and from there on to Blewett individual boxes will be used.

Group boxes, which holds separate compartments for 10 parties, will be used between Nelson and Mrs. Keith's, a distance of two miles, because of the narrow, winding road. At many homes there would not be enough room for the mail man to park his car out of the line of traffic while he delivered to individual boxes. The boxes would also hamper snow plowing in the Winter.

The group boxes will be provided by the federal government and users will only supply the padlocks for their individual compartment. Individual boxes will be supplied by those wishing to receive the service beyond the group box point, the post master explained.

The courier will leave Nelson at 9 a.m. daily except Sunday and travel through to Blewett via Government Road and return by Knox Road.

The service will begin as soon as 50 per cent of the eligible residents in the group box area, provide padlocks when the boxes are installed

There are 75 names on the new delivery list at present, Mr. Hall said. There are another 25 in the area who may take the service once it is started.

The group boxes have not yet arrived.

Nelson Residents Pay 89 Percent of Taxes

Some 89.89 per cent of the city tax levy was collected by July 15, the final date of tax payment without a five per cent penalty, City Clerk Reeve C. W. Harper said Tuesday. Total tax levy is $364,923.06 and amount collected to date is $328,000.

At the deadline last year 90.7 per cent of the taxes had been collected.

The Weather

NELSON	54	85	—
St. John's	45	51	.29
Halifax	58	66	—
Montreal	57	80	—
Ottawa	58	81	—
Toronto	57	80	—
North Bay	51	74	—
Port Arthur	53	90	—
Kenora	67	87	—
Winnipeg	68	92	—
Brandon	66	94	—
The Pas	70	94	—
Regina	62	92	—
Saskatoon	69	88	—
Prince Albert	68	86	—
N. Battleford	65	82	—
Swift Current	67	86	—
Medicine Hat	60	87	—
Lethbridge	58	85	—
Calgary	51	82	—
Edmonton	52	77	—
Kimberley	49	85	—
Crescent Valley	41	82	—
Kaslo	52	80	—
Kamloops	47	82	—
Penticton	46	82	—
Vancouver	49	70	—
Victoria	53	63	—
Prince Rupert	48	51	.30
Prince George	44	68	.23
Whitehorse	52	63	.01
Seattle	51	73	—
Portland	52	76	—
San Francisco	51	70	—
Los Angeles	64	78	—
Spokane	54	84	—
Chicago	54	84	—
New York	76	92	—

The Manitoba village of Holland, southwest of Winnipeg, was named after a former postmaster.

CIVIC CENTRE ARENA

Coming
Thursday
July 21st
8 P.M.
Tickets Now On Sale at
KOOTENAY STATIONERS
Admission $1.00

Council Jottings

City council will advertise for a recreational director to replace Ed Kelter, who has resigned. Mr. Kelter's resignation becomes effective the first of September. Council decided to advertise for a replacement at their meeting Monday night.

Council received copies of 19 questions Fairview Heights Ratepayers Fact Finding Committee wishes to discuss with them. They will study them before hearing a delegation from the committee.

• • •

Davies Street was made a through-street from Nelson Avenue East to the city limits. Stop signs will be erected on Third, Fourth and Sixth Streets. There is already a stop sign on Fifth Street.

• • •

The city will advertise for a service man at the city garage for afternoon shift. At present there are five employees at the garage and there is more work than they can effectively handle.

• • •

City Tourist Park attendant Mrs. H. Miller has resigned and the city is seeking someone to take her place, possibly a pensioner.

• • •

Request from Nelson sub-central, Associated Growers of B.C., to provide drainage for water that lies constantly in front of their premises on Government Road was referred to Public Works Superintendent G. Q. Lake to take up with the provincial government and report back to council.

• • •

Request for a donation to help reorganize Nelson Rowing Club, was referred to the finance committee for a report.

KLEENBURN
WESTERN MONARCH
GALT — GREENHILL
CANMORE Briquettes
Coal
PHONE 889
TOWLER
Fuel & Transfer

FOR COLLINS OR COCKTAIL
Corby's
LONDON DRY GIN
DISTILLED IN CANADA
This advertisement is not published or displayed by the Liquor Control Board or by the Government of British Columbia.

Reduced Per Diem Rate Shocks Trail Board

TRAIL — With a somewhat lower deficit for June that brought total deficit this year to $31,722, Trail-Tadanac Hospital Board members Tuesday night declared the hospital financing situation looked a little more encouraging.

However, a decrease in the per diem rate from $12.80 per patient day to $12.55 authorized by BCHIS in June, left members "shocked and amazed."

A criticism from W. J. Lyle, finance manager of BCHIS, to an increase in lengths of stay in hospital from 9.1 in 1954 to 11.1 days in 1955 was replied to in a brief presented by Dr. W. J. Endicott.

The "remarkable figure" of 9.1 days in 1954 was to a great extent due to a shortage of beds, it was said.

MORE ACUTE

"The province-wide problem of increased hospital costs is made more acute here because we are giving a more complete and better grade of service than is customary in hospitals of this size," he said. "In other centers cancer cases are referred to Vancouver. Here, the majority of cases are treated in Trail-Tadanac hospital. He stated several other causes for increased hospital stays.

The medical staff had information that Kootenay Lake General Hospital per diem rate had gone up from $12.70 to $12.95 for 1955.

A review of people hospitalized here in 1954 revealed 28 cases from Nelson with an average stay of 17.75 days. To date in 1955 there have been 42 cases with an average stay of 14.81 days.

Reducing of staff to bring down costs was discussed at great lengths, but it was felt that the efficiency of the hospital and care of the patients had to be maintained. Nursing staff has ben reduced from 71 in June to 65 at present with 58 on duty and others on holidays on duty and others on holidays Further resignations will reduce the total to 51 by September. Miss Vera Eidt, hospital superintendent said some applications are on file for September.

10 P.C. To Be Asked for Church

TORONTO — Tithing, or some other form of regular sacrificial giving, will be advocated for United Church members by the newly-appointed Secretary of that Church's Missionary and Maintenance Department.

"I believe that 10 per cent of every person's gross income belong to God and his fellowmen," Rev. H. E. D. Ashford, D.D., stated as he began his new duties of directing the fund-raising program of The United Church of Canada. In recommending gross rather than net income, he stated that "income tax is the privilege one pays for living in Canada and should not be deducted first."

Many laymen have declared themselves in favor of tithing. This is in direct contrast to a discussion which came up at the 16th General Council meeting in Sackville, N.B., last September when a motion asking that members give two per cent of their income was laid on the table after considerable debate.

"When you touch a man on his pocket book you touch him on the part of his anatomy that hurts and that is what we are going to do," Dr. Ashford said.

"The average givings of United Church members is $44.16 per person," he pointed out. "While if you take $2,500 as the average income, which is very low, they should be giving $250 each."

Dr. Ashford believes in tithing. He has always tithed himself, has preached it to his congregations and now he is going to try to get members from coast to coast to practice this biblical system of giving.

★ For Home or Office ★
USED PORTABLE TYPEWRITERS

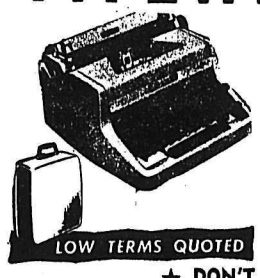

These machines have been thoroughly reconditioned and are
Guaranteed For One Year
★ DON'T DELAY!
WE HAVE ONLY A FEW OF THESE.
REBUILT DRUGGIST PORTABLE
One only Deluxe Model complete with Special Keyboard and Label Holder.
J. J. Mowatt & Co.
"WE SERVICE WHAT WE SELL"
Phone 200 536 Ward St. Nelson, B.C.

NO VACATION SHUTDOWN AT MICHEL MINES

MICHEL — The Michel Mines will not close down this year for vacation purposes. It has been impossible to close down one shift in July and one shift in August as was at first intended. Those wishing to take their vacation on a certain date were asked to contact their respective overman or foremen.

Only a limited number of men could be off on avaction in any one period. It is expected that the majority of the miners will absorb their two-week holiday-with-pay during the summer months of July and August while the remainder will make use of their vacation period during the latter part of the year, especially during the hunting season.

In the meantime the Elk River Colliery at Fernie resumed operations on July 18 after closing down for a two-week vacation period. Some of the Elk River Colliery employees without holiday with pay worked at Michel during the two-week shutdown.

GOOD FOUNDATION

About 2600 cross-ties are needed for every mile of railroad track.

Planning to move? Call us first. Our modern vans and skilled movers assure a SAFE move wherever you go. We are agents for North American Van Lines, America's leading long distance moving organization. It costs no more to enjoy this finer service!

West Transfer Co.

719 Baker St.
Nelson, B.C.

Phone 33

North American VAN LINES, Inc.

Part of 3500-Mile Highway . . .

Roosville to Elko Road Group Formed

KIMBERLEY — Representatives from Windermere, Cranbrook, Golden and Kimberley Boards of Trade and Chambers of Commerce met in this city to form a body whose objective is the improvement of Highway No. 95 and the connecting link with American No. 93, from Roosville to Elko. All present were members of the roads and bridges committees of their respective bodies.

Dr. F. E. Coy of Invermere was elected chairman and F. C. Ingram of Kimberley secretary-treasurer. Guest speaker was Richard Ransom, field director national five State Highway Association, Ketchum, Idaho.

Delegates: Windermere Board of Trade, Dr. F. E. Coy, H. Seel and B. Harris; Cranbrook Chamber of Commerce, P. Oberg, G. Willis and E. Reilly; Golden Board, T. King, ex-MLA for Columbia riding, and S. Thompson; Kimberley Chamber, F. C. Ingram, E. Lewis and A. Lythgoe.

A 3500-mile international north-south transcontinental highway from the northern tip of South America to Fairbanks, Alaska, is the objective of the five state Highway Association of the United States which this year has issued a call for co-operation and support from Canada, Mr. Ransom said.

This year, he stated, their agenda calls for the active participation of all chambers of commerce and boards of trade from the Roosville port of entry to Edmonton, in promoting their portion of the project. This includes the hard surfacing of Highway 95 to Golden and the parks highway from Radium to Banff up to "A" standard. This is proposed as a three-year program. At the end of that time the Edmonton-Fairbanks link will be covered.

Already a survey party is working on the Elko-Roosville cutoff and the federal government has promised to improve the parks highway. The committee chaired by Dr. Coy and with Mr. Ingram as secretary-treasurer, has been set up to further the Canadian portion of the project.

In addition, there are three Canadians on the board of directors of the five state highway association, J. Falkins of Cranbrook, K. Stewart of Fernie, and E. Taylor of Kimberley.

Herridge Seeks Home Sales Adjustment

TRAIL — H. W. Herridge advised council by letter that he is doing "the best I can to present the views of the city of Trail the veteran tenants and the Legion with a view to securing a satisfactory adjustment in the present sale price" of Central Mortgage homes in Upper Sunningdale.

Council which rapped the Central Mortgage and Housing Corporation sales prices on the 175 homes in Upper Sunningdale as too high, moved that a letter of thanks be sent to Mr. Herridge.

Caution, Watch All Traffic Lights

LOUISVILLE, Ky. (AP)—A taxicab flipped a pedestrian onto its top and carried him 50 feet with his head hanging down over the windshield. Louis Herndon, 48, was walking against a stop light when he was spreadeagled on the cab Knocked unconscious, he was taken to hospital with head injuries.

Studio Sold in Largest Cash Deal

LAS VEGAS, Nev. (AP)—In perhaps the largest cash deal in movie history, industrialist Howard Hughes Monday sold RKO studio and its assets to General Tire and Rubber Company — making the latter a new giant in the entertainment industry.

The price: $25,000,000 in cash.

PATIENT PEOPLE

LONDON (CP) — Public manners in London are astonishingly good, says Sir John Maud, an official of the ministry of fuel and power. He praised the orderliness of lineups, the uncomplaining attitude in traffic jams and the "hootlessness" of traffic.

Mrs. Falbo, 75, Dies at Golden

GOLDEN — Mrs. Rosina Falbo, widow of Sam Falbo, died at the hospital here at the age of 75 years. Born at Cosinza, Italy her marriage took place there in 1910 and two years later she came with her husband to Golden to settle. He was a longtime employee of Columbia River Lumber Company until his death 22 years ago. Mrs. Falbo was a member of Sacred Heart parish and of the Catholic Women's League, and requiem mass was celebrated at the church.

One daughter, Mrs. Jack Gareb of Golden, two sons, Carmel at Revelstoke and Frank at Golden and nine grandchildren survive her.

B.C. TELEPHONE Company has appointed D. H. Greenwood, above, as district commercial and traffic supervisor for the Northern district. Mr. Greenwood, who has been with the company's Nelson commercial office for the past five years, will make his headquarters in Quesnel shortly. His appointment has come about as a result of continuing expansion of the Northern district.

A woman bather at Scheveningen, Holland, was struggling against tide 250 yards off shore when the pilot of a helicopter, engaged in aerial advertising, saw her plight. He swooped over the swimmer, she grabbed the undercarriage and was carried to safety. Photo shows her clinging to craft as it swings toward shore.—(AP Wirephoto)

Wrestling Show Held at Natal

NATAL—Before a disappointing small crowd, big time wrestling made its first appearance at the Natal arena. In a semi-windup, Vern Taft of Salt Lake City took the one fall or forty-five minute limit in 27 minutes as he applied the Boston crab on his opponent, Ted Christy of Hollywood.

In a special added attraction, lady wrestlers also made their first appearance in the Natal-Michel district when Barbara Baker of Charleston, Va., made short work of Lana Lemar of Silver Hill, Ky., when she took the lone fall in six minutes by use of a jackknife. The affair was slated as one fall or a thirty-minute time limit.

In the main event, a best-of-three falls, the popular Stu Hart of Edmonton, after losing the first fall, came back to take the next two falls to win over Dave Buhl of Hanna, Alberta. Buhl won the first fall on a back cradle in 13 minutes while winner Hart won the tying fall by using a rolling double leg nelson in seven minutes and then came back with the winning fall after seven minutes with a rolling cradle. The small crowd enjoyed the tactics of the grunt and groan experts and were well satisfied with the show put on by the wrestlers during the three events on the card. The events were refereed by Darby Melnick of Calgary while the timekeeper was Paul J. Chala of Natal.

Gift For The Bride

GENEVA (Reuters) — President Eisenhower presented a portable radio and a handsome pen and engraved marble inkstand to the Soviet defence minister, Marshal Georgi Zhukov, for his newly-wed daughter. The presentation was made at a dinner party given by the president and his secretary of state, John Foster Dulles, for the five-man Russian delegation on the first day of the Big Four talks here

BOA DISTURBS BATHERS

DETROIT (AP) — A boa on the Belle Isle beach broke up bathers' basking.

An unidentified man dropped a 10-foot boa constrictor out of a hamper and let it slither on the sand. Bathers fled.

Police asked the man to pack up his pet and leave. He did. He said he was just giving the snake "an airing."

NATAL PITCHER FANS SEVENTEEN

NATAL — Behind the four-hit pitching of Raymond Reghenas who also struck out seventeen opposing batters, the Natal-Michel Little Leaguers scored a decisive 9-3 win over the visiting Eureka, Montana, Little League nine in a well-played contest.

Besides his stellar pitching performance, winning pitcher Reghenas poled out three hits, including two home runs, both three-run blasts. Eureka scoring came via the home run route with Peck hitting for the circuit with the bases empty in the third inning and West Allen rounding the bases in the fifth inning with one mate on.

The visitors used two pitchers. D. Schermechern and G. Peck, who managed to strike out nine Natal-Michel Little Leaguers.

The win was the second straight for the Natal-Michel Little League Yankees after losing their first three games. They are now in shape for the coming Little League tournament slated for the Natal ball park on July 23 and 24, which was postponed from July 1. Four teams in both the Little League and Pony League will participate with teams coming from Hillcrest, Blairmora and Fernie, along with the Natal-Michel teams.

Favors Retirement At Age of 65

VANCOUVER (CP) — City council went on record as favoring retirement of civic employees at the age of 65 to make way for younger men.

The action followed a recommendation by the personnel committee that two men over 65 should be retired as soon as possible to provide promotions for younger men.

FIRST ATOM POWER

WEST MILTON, N.Y. (AP)—The free world's first commercial atomic-electric power went "on the line" Monday, and one of its first uses was the grilling of a hamburger by a housewife.

Chairman Lewis L. Strauss of the Atomic Energy Commission turned a switch that unleashed "several thousand" kilowatts of atomic-electric energy into the public utility system of the Niagara Mohawk Power Corp., which services sections of upstate New York.

FOUR VOTERS ALL AGREE

WALDPRECHTSWEIER, Germany (AP) — One hundred per cent of the eligible voters cast their ballots in a referendum — all four of them. Four officials counted the ballots. Result: Unanimous rejection of a proposal that the outlying part of the village in which the voters live become part of the neighboring village of Malsch.

PHONE 1844 FOR CLASSIFIED
CLASSIFIED ADS GET RESULTS

ADMIRER — This pigeon must be a movie fan for it chooses Mary Pickford's head as a resting place during the silent screen star's vacation visit to London.

Rossland Meet Lauds Robeson Announcement

ROSSLAND — Tremendous applause by the delegates at the Canadian Mine-Mill Union convention in Rossland greeted the announcement that Paul Robeson had received permission from the United States authorities to enter Canada at any time and as often as he wishes.

In speaking of this news, Harvey Murphy said that nothing could be more pleasing than this result of the fight for civil liberties. He termed it a "notable victory" something that has been achieved for the people of the United States as much as for Canada. Paul Robeson phoned the Rossland convention from New York and said that he would meet the delegates from here at the border Sunday and enter Canada with them.

The delegates decided to phone Mr. Robeson and extend to him an invitation to attend the convention and meet the delegates here. Nels Thibault, vice-president of the Canadian section I.U.M.M. and S.W. spoke of the pride of the organization for taking the lead in opening the way for an independent labor body in Canada. He pointed out that "there is evidence that members of other unions are interested in what Mine-Mill is doing and are studying very closely the program of Mine-Mill as it acts to establish Canadian autonomy." The afternoon speaker was C. S. Jackson, president of District Five U.E. Two films were shown.

To Honor Mrs. Smith At Memorial Service

VANCOUVER (CP) — Mrs. Paul Smith, one of British Columbia's leading woman figures until her death July 5, will be honored here Friday at a public memorial service.

The service in St. Andrew's Wesley United Church will be sponsored by the Provincial Council of Women, which Mrs. Smith headed for five years.

The Victorian Order of Nurses, of which she was a member for 26 years and provincial president at the time of her death, will provide ushers.

Mrs. Smith, a member of the legislature for eight years, was awarded the MBE during the Second World War for her service with the Wartime Prices Board.

She was en route to London to visit her son, Air Vice-Marshal Douglas Smith of the RCAF, when she died. She was buried at sea.

Summer School Held At New Denver

NEW DENVER — St. Anthony's Catholic Church Women's League, New Denver, had a summer Sunday school class for several days under the leadership of Sister Gertrude Walsh of Peace River, Alberta, and Sister Lydia Tyszka of Vancouver. Wednesday afternoon they completed the school with a picnic at Bigelow Bay.

Make Trip East

SALMO — Mr. and Mrs. Herman Mang, teachers on the high school and elementary school staffs at Salmo, left by plane for Toronto. From there they will continue a month's vacation trip to Ottawa, Windsor, Montreal and the Eastern United States.

IT MAY BE YOUR LIVER

If life's not worth living it may be your liver!

It's a fact! It takes up to two pints of liver bile a day to keep your digestive tract in top shape! If your liver bile is not flowing freely your food may not digest . . . gas bloats up your stomach . . . you feel constipated and all the fun and pep seems to go out of life. That's when you need mild gentle Carter's Little Liver Pills. These famous vegetable pills help stimulate the flow of liver bile. Soon your digestion starts functioning properly and you feel that happy days are here again! Don't ever stay sunk. Always keep Carter's Little Liver Pills on hand. 57¢ at your druggist.

Only 3 of 21 Riders Making Return Trip From Stampede on Horseback

CRANBROOK — Though the two weeks trail ride of the Half Diamond Heart Riding Club's 21 members with supervisor Mrs. William Sissons, chuck foreman Slim Thompson and three wranglers was entirely successful in travelling the 280 miles to Calgary to take part in the Stampede parade, only three of the club members plan to return on horseback. The other 18 have all returned home with a wealth of riding experience.

The trip covered fifteen days of which there was rain fourteen, and on several of these not just showers. A casualty the first day out was the chuckwagon smashed when the team bolted, and for the next 14 days a truck overtook the party each evening to bring up the camp supplies and equipment. This necessitated sticking fairly close to highways, after the truck sank to the hubs on a foothills trail.

Heaviest rain occurred at Lundbreck in the foothills, and the expedition was grateful of the hospitality offer of the Walderon Ranch of use of the bunkhouse and cookhouse facilities for a two day layover while things dried out. Party was entertained to meals and baths at Fernie and Coleman, and arrived at both Nanton and High River the separate days these communities were having their CPA circuit rodeos, and joined the festivities. Single accident was to Arlene Todd whose horse kicked her in the face. Climax of the trip was attending the Stampede at Calgary.

The 18 returned members used gasoline horsepower for their return journey, and most of the 30 horses in the party were also trucked back. Age of club members ranged from ten to 19 years.

$1026 Given for Operating Table

KIMBERLEY — Miss Rose Hartwig, R.N., former matron of Kimberley Hospital and now president of its Ladies Auxiliary, on behalf of the Kimberley Chapter of the Registered Nurses Association, presented a cheque for $1,026 to N. G. Randall, hospital board chairman, to cover cost of purchase of a new operating table for the hospital surgery. Fund has been accumulated through the annual garden party and other special events sponsored by the Chapter over the past two years.

The Chapter also gave a $100 scholarship to Patricia Morrison, high school graduate planning nurses' training and a $75 award to a second Kimberley student nurse, already training. Its other gifts in recent years have included nursery incubator, an anaesthetic table, hospital inhalation kettles, dishes and utensils, wheel chair, and refrigerator, electric iron and toaster for the Nurses' Home.

No Success Yet In Finding New City Engineer

TRAIL — Mayor E. G. Fletcher reported to City Council Monday night the city has had no success in finding a replacement for City Engineer J. D. Reid.

Mr. Reid leaves the city Aug 5 to take up a position as city engineer at North Bay. Mayor Fletcher said Mr. Reid would be in North Bay a short time while waiting for approval of his application to take a post graduate course at Harvard University in the United States.

Mayor Fletcher said at the present time six municipalities in B.C. are looking for city engineers.

HISTORIC CHARTER

The constitution of Nova Scotia goes back to the year before Wolfe captured Quebec in 1759.

$300

for example?
Niagara Loans range from $100 to $1500 or more

MONTHLY PAYMENTS		
6	12	15
$53.56	$28.37	$23.35

Loans to $1500 are life insured at no extra cost to you.

NIAGARA LOANS
BRANCHES COAST-TO-COAST

560 BAKER ST.
PHONE 1636

For a
COMPLETE PLUMBING and HEATING SERVICE
Consult
Kootenay Plumbing & Heating Co. Ltd.
351 Baker St. Phone 666

Use FIREPROOF BLOCKS
WHEN YOU BUILD YOUR GARAGE

No repairs or upkeep to worry about.
Use concrete blocks and
Build for a Lifetime

Total Cost of Blocks for Average Garage $135.00 Delivered in Nelson.

Write or phone Trail 2105 "collect" for full information or contact K. W. DIXON Co., NELSON.

KORPACK Cement Products Co. Ltd.
Suppliers for the Kootenay of Blocks (Cinder or Concrete), Chimney Blocks
154 Wellington St. Trail, B.C. Phone 2105

FIREPROOF
HOUSEHOLD
STORAGE
AGENTS FOR
WILLIAMS
Long Distance Moving and Storage
PHONE 77
TRUCK TERMINUS (NELSON) LTD.
701 FRONT ST.

Get Out

IN THE GREAT OUTDOORS!
THERE'S NO BETTER PLACE TO ENJOY YOURSELF THAN AT

TROUT LAKE HOTEL
AND COTTAGES
at
Famous Trout Lake B.C.
4 STAR ACCOMMODATION
at
REASONABLE RATES

Hotel Rooms From $2.50 Up To $5.00 Single or $3.50 Per Person Double For Room With Private Bath. Cottages, Fully Modern With Showers, Plumbing, Propane Heating and Cooking, Fully Equipped For Only $7.00 Per Day.

ATTRACTIONS

The best fishing in the Kootenays, and you can drive direct to the hotel in about 4 hours from Nelson. The roads are in good condition.
Boats and Motors.
Swimming and Hiking.
Trap Shooting and Archery
Our dining room is open every day and evening and the meals and cooking are beyond compare!

FOR FURTHER INFORMATION
WRITE: EARLE HATFIELD
Trout Lake, B.C.

Have a GOOD RUM for your money

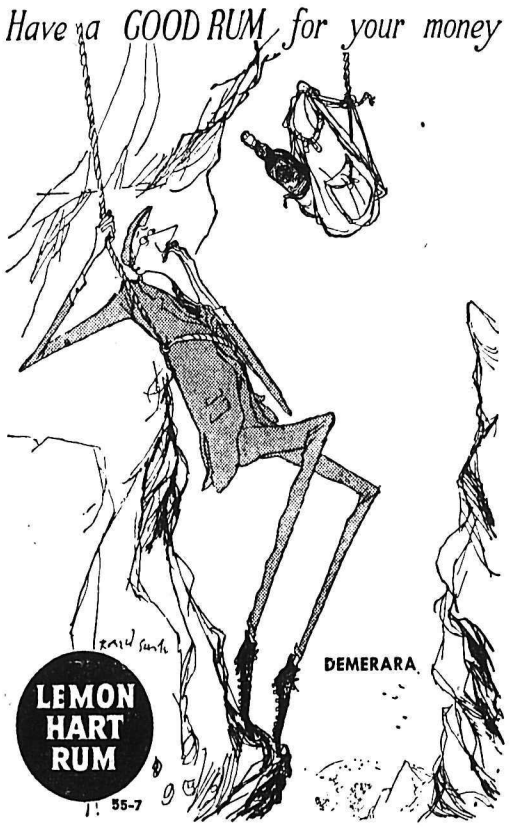

This advertisement is not published or displayed by the Liquor Control Board or by the Government of British Columbia.

Nelson Daily News

Established April 22, 1902

Interior British Columbia's Largest Daily Newspaper

Published every morning except Sunday and statutory holidays by the NEWS PUBLISHING COMPANY LIMITED, 266 Baker Street, Nelson, British Columbia.

Authorized as Second Class Mail Post Office Department, Ottawa.

MEMBER OF THE CANADIAN PRESS AND THE AUDIT BUREAU OF CIRCULATIONS.

Wednesday, July 20, 1955

Bringing Boys of the World Together

The famous organization founded by Lord Baden-Powell, and which has exerted such a wholesome influence on youth since early in the century, will be brightly in the spotlight this August. The first world jamboree of Boy Scouts ever to be held in Canada will be opening at Niagara-on-the-Lake August 18.

Nearly 70 boys from the Kootenay will make the trip to Ontario to meet their cousins from all over the world. There will be 50 nations represented among the 8000 to 9000 boys who will attend.

The event is to be known as the "jamboree of new horizons", and, certainly, it will open new horizons in international understanding to the Canadian boys who will be under canvas with those of other lands for 10 days. This mingling of boys of many origins is one of the finest features of the jamboree. It will provide memories for youngsters who soon will be men, and their memories and thoughts on foreign people will be largely fashioned by this opportunity for direct association with them.

In Canada the Scout troops now number 160,000; throughout the world there are 5,500,000 Cubs, Scouts and Rovers. It is a wonderful community they belong to. It will be more wonderful when their ideals of service to others and international brotherhood are spread through every land and into adult life.

Verse

Ode to Oldtimers

We are proud of our Glorious Kootenay;
In her mountains, forests and streams,
Her lakes and mighty rivers,
We realized our dreams.
Can we forget those early times,
When we were young and strong,
With all the world before us,
And the woods were full of song?
The chip of the axe and crosscut saw
Were music to our ears;
The bluejay and the woodpecker,
We remember them for years.
Can we forget the trees we felled
That rustic cabin to make,
The evenings spent making shingles
And many a home-made shake?

Can we forget the tamarack stumps
We blew when clearing that ranch,
At night the blazing bonfires
Burning up root and branch?
Can we forget the C.P.R.,
The work car on the siding,
Our aching backs and muscles,
Our wishes to pals confiding?
Can we forget the packs we bore
Up many a mountain trail,
With pick and panning equipment?
Optimist was our second name.
Can we forget the fish we caught,
The deer and bear we shot?
We may have romanced a trifle,
But our good name suffered not.

Do you remember the night we slept
Under the old cedar tree?
The frogs in the bog sang us to sleep.
Can we forget that country dance?
We kissed Mable, just for a lark;
But many Mables are here today,
With their old men in Lakeside Park.
Now we are old and like a log
Floating in Memory Bay,
Meeting old pals at every turn,
And recalling many a day.

—ROBERT MAIN.

Out of the Metal Box

We blinked when we read in the papers that in one minute's trading on the London Stock Exchange the Church Commissioners of England made a paper profit of some $553,900. Reason was a sudden surge in Metal Box shares, of which the Church Commissioners hold 191,000.

We had never heard of it before, but the Church Commissioners, headed by the Archbishop of Canterbury, operate a big-scale investment trust. Last year's dividends topped $7 millions. A large part of this income goes to pay the stipends of vicars and renovate vicarages.

Oxford University hasn't done too badly out of Metal Box either. The Chancellor, Masters and Scholars own 23,000 shares.—Napier Moore, in Financial Post.

Soldiers of the Queen

England's Brigade of Guards is the embodiment of spit-and-polish parade-ground perfection. But though they exhibit the elegance of musical-comedy soldiers in their scarlet tunics and bearskin hats, the Guards in wartime are chosen for the toughest front-line fighting jobs, and have fought in almost every great British campaign in the past 300 years.

Hailing these soldiers of the Queen, the Reader's Digest says: "For three centuries their tradition of iron discipline has been a force in molding British character."

"The Guards die with their boots clean," is a saying of the Brigade. In Italy, when a Coldstream Guards company had suffered 33 killed and 152 wounded, a sergeant strode between the foxholes, braving bullets, and exhorted his men to remember that as Guards they must put their hats on straight.

The Brigade is made up of 542 officers and 9392 enlisted men. Any soldier can volunteer, but acceptance depends on intelligence, alertness, poise and highest physical qualifications. The tallest men of the First Battalion are chosen for the elite Queen's Company of the Grenadiers. After preliminary screening, 12 weeks' training in Guards Depot near London, and nine more weeks of rugged field training, the recruit is entitled to call himself a Guardsman and to hang pin-ups above his bed.

King Charles II formed the first permanent regiment of Guards—Now the Grenadiers—from loyalists who accompanied him into exile. Later the Coldstream, Scots, Irish and Welsh Guards regiments were formed.

On sentry duty at Buckingham Palace—two hours on and four off—the statue-like Guard dare not even scratch his nose. Often tourists pose beside him for snapshots, pretend to untie his shoelaces or wave their hands before his face to see if he will flinch. He doesn't.

Most impressive event of the Guards' year is "Trooping the Colour" early in June, the Queen's official birthday. The ceremony is cancelled, however, at hint of rain—for an officer's tunic costs $360 to replace.

Running Risks

The ability of the younger generation to pilot bicycles at an early age is astounding. We've seen tots who aren't as high as the wheels of their own bikes zipping along the streets in great style. Except that at times they have trouble keeping their balance and steering the bike. It's fine for a tiny tike to have a bike at an early age—but sometimes it's better to wait until they are better able to balance and steer before buying them the two-wheeled chariot.—The North Bay Nugget.

It's Been Said

No soul is desolate as long as there is a human being for whom it can feel trust and reverence.—George Eliot.

?Questions? ANSWERS

Open to any reader. Names of persons asking questions will not be published. There is no charge for this service. Questions WILL NOT BE ANSWERED BY MAIL except where there is obvious necessity for privacy.

Mrs. F., Nelson—Is there an easy way to clean leather chairs at home?

The following formula is recommended: Thoroughly beat whites of three eggs, then with a piece of soft flannel cloth rub whites into leather of chair seat. The leather will soon be clean and will shine like new. Lamp black (very little) may be added if leather is black.

Sufferer, Kaslo—Please tell me how to remove corn from toe. Have tried the usual method, but it always comes back.

We do not advise home treatments. Go to your doctor and have him take it out for you.

Interested, Nelson—What is the difference between pottery and porcelain?

Pottery is opaque, porcelain translucent. The main differences are due to the ingredients used, to the way they are mixed, and to the degree of heat to which they are subjected in firing. Most of the old English wares found in Canada are pottery, or semi-china, although the term china is commonly applied to them all.

L. B., Nelson—Would like to know the meaning of the following names: Adrian, Allison, Arthur, Bernard and Cuthbert.

Adrian, courageous; Allison, fame; Arthur, valiant; Bernard, daring; Cuthbert, bright scholar. We do not guarantee that these meanings are always apt!

V. D., Nelson—Would you please give a list of herbs suitable for a small garden?

Mint, parsley, sage, thyme, dill, marjoram, paprika and cress are easily grown and always useful.

Reader, Cranbrook—Have you the recipe for Scriptural cake?

Four and a half cups 1st Kings, 4,22; two cups Jeremiah, 6, 20; two cups 1st Samuel, 30, 12; one cup Numbers 17, 8; six tablespoons Jeremiah 17, 11; a pinch of Leviticus 2, 13; one and a half cups Judges 5, 25 (last clause); two cups Nahum 3, 12; two tablespoons 1st Samuel, 14, 25; half cup Judges 4, 19 (last clause); one teaspoon Amos 4, 5; season to taste 2nd Chronicles, 9, 9. Follow Solomon's prescription for making a good boy, Proverbs 2, 14, and you will have a good cake.

THE EDITOR

Letters to the Editor on any topic of genuine interest are welcome if they are brief, accurate and fair. No letter will be inserted in whole, or in part, except over the signature and address of the writer. Unsolicited correspondence cannot be returned.

Sees Ike as Right Man For Peace Advocate

To the Editor:

Sir—At the time President Eisenhower was running for President many thought a military man would not make a good President. But those who heard or read his speech just prior to leaving for Geneva must have felt that with his first-hand knowledge of the horrors of a third war there could be no better advocate of peace.

It seems we are fortunate in having a man of his experience and personal acquaintance of the Russian leaders to work for a mutual understanding between nations.

One could feel the sincerity of his speech, and it seemed that the late President Roosevelt was standing beside him to give him encouragement to carry on the work he had hoped to do. May he be given the strength and support of all who long for peace.

C. H. BEBBINGTON.

Boswell, B. C.

Your Horoscope

A successful year should be yours, if only you will use restraint and avoid disagreements. A somewhat impulsive and odd individual, but at the same time one who has sound judgment and is likely to be happy and successful, describes today's child.

We See the Spire Of Salisbury

. . . F. B. Pearce

Lying off the main road is the little village of Longbridge Deveril. It is reputed in our family to be the home of our ancestor and in my youth I had visited with a dearly-loved brother. We had found no monument, costly or otherwise, to any of our dear departed, but I had always remembered the church among the trees in the valley and wished to see it again.

The church is greatly indebted to the Thynne family of which the Marquess of Bath is head, for much of its interior decoration. Inside there is a notice board giving details of its age and architecture. This is something all churches should copy for many a little church in an obscure village has a history well worth remembering.

From Longbridge Deveril we went on to Salisbury. We might easily have reached our destination that same evening. It was half past four when we reached Salisbury, but we chose to stay and after supper we visited the cathedral. The spire of Salisbury is famous throughout England for its height and grace. The cathedral itself is beautiful in its simplicity. Here, unlike most places, the effigies were mainly of bishops. This is as it should be for Sarum, the old name for Salisbury, was one of the important centres of the early English church.

Southampton is a large city and we had no idea where our hosts lived but we argued that it must be somewhere on the north side near Eastleigh, so we took the road to Romsey. The town itself is small but the Abbey Church is not a very small cathedral. At the dissolution the inhabitants bought it from King Henry VIII for £100. Despite its size and the difficulty of its upkeep it is well kept and cared for. It is probably worth today at least 100,000 times the price the towns folk paid for it. After Romsey, we came to Southampton long before we expected to and so overshot a cross road. Going back to find the way we found, to our pleased surprise, that not only were we at the very road we were seeking, but that the house itself was at the corner. The house is a story in itself but that must wait for another day.

CAMP ADULT LEADER O. D. Dickenson, centre, of Philadelphia, is flanked by two survivors of the snow avalanche on Mt. Temple, near Banff, Alberta, as he tells of the tragedy which claimed the lives of seven teen-age American boys. Tony Woodfield, 16, left of Rye, N.Y., and Peter Smith, 13, Paoli, Pa., who escaped with minor injuries when tons of snow thundered down the mountain trapping the party on a climbing expedition (July 12).—AP Wirephoto.

Newspaper Poll Against Hanging

LONDON (Reuters)—The Daily Mirror says a poll conducted among its readers has resulted in their voting by a 2-to-1 margin in favor of abolishing hanging as a penalty for murder in Britain.

Shortly after the hanging last Wednesday of 28-year-old Ruth Ellis, mother of two children who was convicted of shooting her lover, The Mirror (circulation about 4,500,000) published a ballot form asking its readers: "Should hanging be abolished in Britain?"

In what The Mirror claims was the heaviest poll in newspaper history, 37,000 forms were returned.

The result: Against hanging, 24,034; for hanging, 12,966.

About 37 women in every 100 were in favor of hanging, compared with 32 men in 100.

The Mirror claimed that the poll was "the most convincing possible proof that the nation is seriously concerned about the death penalty in Britain."

From an Oldtimer's Notebook

By R. G. JOY

Historian, Nelson District Oldtimers' Association

A telephone call came from Jack Thompson of Willow Point sending me the information that Richard H. Hartman had passed away at the age of 91. He died from an attack of pneumonia.

I received a message from Dick at Christmas time. He complained about the smog that at times invaded the wards in the veterans' home at Los Angeles. "George," he wrote, "I cannot write my usual long letter because I am too shaky. There are too many factories here, and at times I can hardly breathe because of the smog."

Dick Hartman was a veteran of the Spanish-American war in Cuba. He was a lieutenant in Teddy Roosevelt's Rough Riders, and latterly received a good pension. He was employed by J. Thompson of Willow Point as a painter and decorator in Nelson.

Mr. Bennett and Joe Thompson, both veterans of the First Great War in Europe, were great friends of Hartman's. Before leaving Nelson he bequeathed $1000 to Nelson Lodge No. 25, Knights of Pythias. He was a good lodge man, and became a good chancellor commander. He was appointed Grand Lodge representative to the G. L. of B. C. His discipline and his manner of getting the members interested in the floor work was very good, and we were sorry to see him go. He enjoyed his stay in California.

Mr. Robert Boyer of Willow Point has a brother in residence in California, and any news that Dick could get from Willow Point and Nelson was interesting to him.

I remember him coming down to my old motor boat, "Phanet". "I'll mix you some paint that will be an undercover for oak graining," he said. It was in good shape till the old "Phanet" (nee John o' Gaunt) faded away. Many a time it took Ben Lawson and I two miles up the Duncan River past Lardeau. All I have left of one of the oldest mineral locations in Lardeau is the Mineral.

Dick and I worked at the building of the Balfour Sanitarium Pavilion for Thomas H. Waters. At lunch hour we would talk of many things. The late Jim Sime was the foreman. He was employed at Rondel for many years, and at noon hour, of course, we discussed the war.

"LITTLE LINES" WITH "BIG RESULTS" IN OUR WANT ADS!

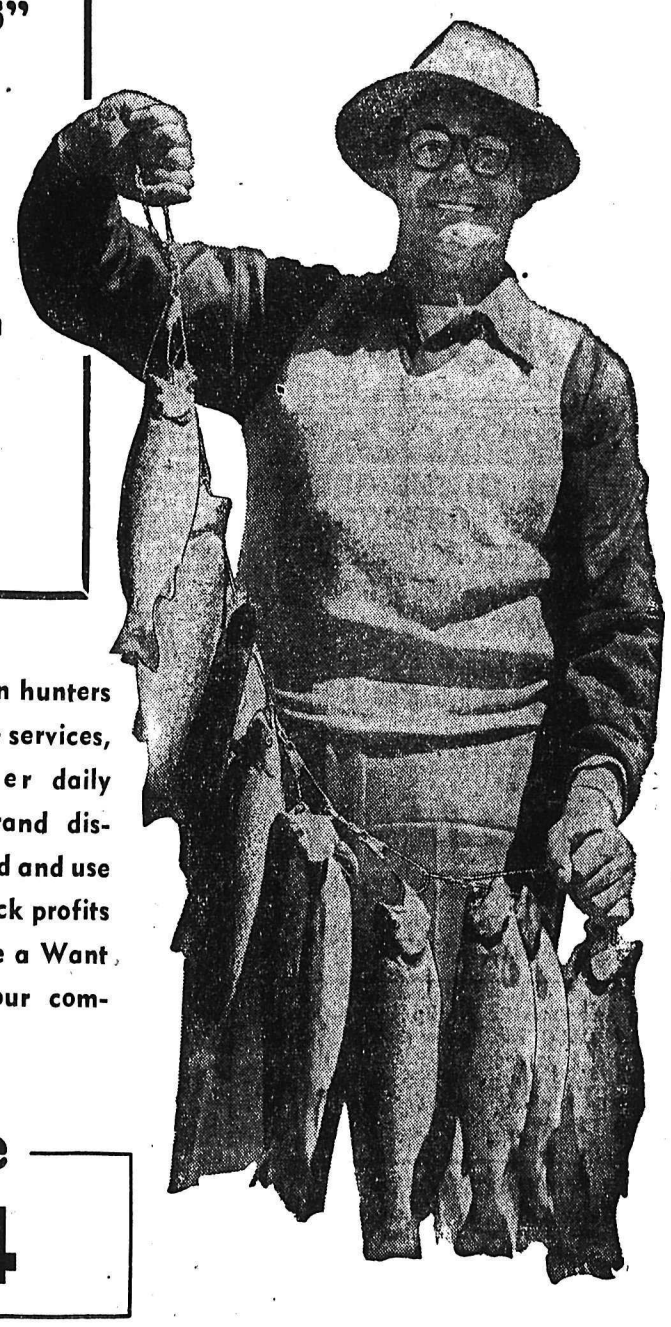

Yes, that's where bargain hunters bag the limit in top-value services, sales, rentals and other daily needs. Every day is grand discovery day, when you read and use the Want Ads . . . for quick profits . . . fast results. To place a Want Ad that will sell in your community

Phone 1844

The Nelson Daily News

They'll Do It Every Time — By Jimmy Hatlo

Today's Bible Thought

Remember the Sabbath Day.—Ex. 20:8.

Humanity needs a period of reflection, of rest, of mutual and physical refreshment that come from worship. We have known nervous maladies to be cured by an hour's worship once a week. The need for Sabbath rest and worship, complete change of thought and activity is well established.

Aunt Het

Life is simpler for modern girls. It not bein' necessary to conceal their legs or brains.

R. Andrew's

53rd ANNIVERSARY SALE CONTINUES

SHOES

For Men, Women and Children at LOW PRICES

Nelson Social

PHONE 1844

Miss Carol Steeper of Tacoma, Washington, is visiting her grandparents, Mr. and Mrs. F. A. Walker, North Shore.

• • •

Mr. and Mrs. W. H. Anderson, 819 Carbonate Street, have as their guests the latter's sister, Mrs. Thom Hodgson and her two granddaughters, Cheryl and Joan of Calgary.

• • •

Mr. and Mrs. Charles Probert have left for their home in Spokane after visiting the latter's parents, Mr. and Mrs. R. H. Wilks, 713 Sixth Street.

• • •

Doug Tjarder, 822 Baker Street, has returned after spending his holidays at Victoria where he visited his sister, Miss Shirley Tjarder.

• • •

Mr. and Mrs. F. L. Irwin and daughter Beverley of Victoria, formerly of Nelson, entertained six Nelson girls, Misses Barbara Brown, Evelyn Reisterer, Joan Stromstead, Anita Burton, Joan Mulloy and Rachel Johnson, at a social evening recently in Victoria.

• • •

Miss Jane Pearson, 421 Second Street, has arrived home after visiting in Calgary and Banff.

• • •

Mr. and Mrs. Alan D. Silverwood of Vancouver arrived Monday to visit the former's parents, Canon and Mrs. W. J. Silverwood, 521 Fourth Street, and Mrs. Silverwood's parents, Mr. and Mrs. P. G. Lawrence, 805 Vernon Street.

• • •

Mr. and Mrs. John Erb, 504 Latimer Street, have as their guests the former's brother and sister-in-law, Mr. and Mrs. William Erb and son Derrick of Victoria.

• • •

Mrs. W. Wilkie of Calgary is visiting her father, A. Hall, Gordon Road.

• • •

Mr. and Mrs. R. Malcolmson of the North Shore have as their guests Mr. and Mrs. G. Levagood and daughter Pam of Camrose, Alta.

• • •

Mr. and Mrs. Fred Jenkin and children Kathy and Craig of Calgary are spending a few weeks at their cottage on the North Shore.

• • •

Miss Janie Stevenson of Notre Dame College has left for a short vacation in the Windermere Valley, Banff, Lake Louise and Calgary.

• • •

Mrs. Dave Hale and family, 517 Wasson Street, are holidaying at Procter as guests of Mrs. Hale's brother-in-law and sister, Mr. and Mrs. Mike Sokolowski.

• • •

Mr. and Mrs. Ed Peterson of Kimberley are the guests of the latter's brother-in-law and sister, Mr. and Mrs. Gunnar Anderson, 349 Hamilton Avenue.

• • •

Mr. and Mrs. Andrew Gillespie, 508 Elwyn Street, have as their guests their daughter, Mrs. Harry Williamson and her daughter Valerie of Vancouver.

Engagements

Mr. and Mrs. Elmer G. Ringheim of Kaslo anounce the engagement of their second daughter, Jean Lois, to Mr. Edward Victor Downey, elder son of Mr. and Mrs. Alfred W. Downey of Grand Forks. The wedding will take place on Aug. 13 in Holy Trinity Church Grand Forks, at 7:30 p.m., with Rev. D. L. Greene officiating.

Aid Plans Picnic

NEW DENVER — Final plans for a picnic July 27 were made at the July meeting of the Knox Presbyterian Church Ladies' Aid here. It was decided to recess for the month of August. Miss Ivy Stewart and Mrs. A. Kurbis were welcomed as new members. Meeting was held at the home of Mrs. Herman Clever with vice-president Mrs. Hilda George presiding.

Your Doctor . . .

Training Child For School

By GARRY CLEVELAN MYERS, Ph.D

All his life, the child who will begin school next fall has been getting ready for this great event.

Whether you knew it or not, you have been preparing him to enter school from the time he was born. How comfortable he will be at school, how well he will get along with the other children at work and play, ho wwell he will cooperate with his teacher, will depend mostly on these earlier years with you and other persons in the family and neighborhood.

Here are some developments, favorable to his happiness and success at school. Good health habits such as eating proper foods, getting ample sleep and relaxation; observing rules of cleanliness; showing due respect for the rights of others and regard for basic family regulations; waiting on himself and doing for himself as much as he is able; amusing himself, when he is alone as well as when he is with other children; feeling comfortable out of the presence of his parents, even with some strangers.

AMPLE PLAYTHINGS

Has his curiosity been stimulated by having his questions answered kindly and has he had the opportunity to explore within reason and find out things for himself? He should show good growth in skills and interest in making things with his hands for fun; especially if he has had ample playthings, simple tools ,crayons, pencils, paints, paper, cardboard, wood and the like.

The more he has learned, the better he will be prepared for school.

Healthy growth in clearness, ease and force of speech should be apparent. He should be able to relate his real experiences intelligently and embellish them with imagination; create fanciful yarns, yet be clearly aware of what is real and what is imagined.

STORY HOUR

Growth in these directions has been encouraged if he has been read to a great deal from the time he was two or earlier. Perhaps no single preparation for school is better than his having been read to for years.

If you have not helped your child, who will begin school in September, to grow in these directions, you can not, of course, have him live his life up to now over again. But you may be able to do a great deal for him even in the remaining months and then continue these efforts while he attends school.

Malone-MacQuarrie Vows Are Exchanged at Natal

NATAL — A wedding of wide interest was solemnized in St. Paul's United Church at Coleman when Della Catharine, twin daughter of Mr. and Mrs. Charles MacQuarrie became the bride of Donald Edward (Ted) Malone, eldest son of Mr. and Mrs. George Malone of Natal. Rev. Roy Chubb of Blairmore performed the double ring ceremony.

The bride entered the church, which was decorated with bouquets of spring flowers, on the arm of her father, to the strains of the Wedding March. She was radiant in a waltz-length gown of nylon lace over taffeta, sleeveless bodice featuring the new torso length, low scalloped neckline, skirt with front panel of lace over taffeta, bouffant side panels of plain net over taffeta, matching lace bolero with tiny collar and long lily-point sleeves. She wore a matching finger-tip veil of nylon net edged with lace attached to her twin sister's coronet of seed pearls. White pumps completed her ensemble. Her only jewellery, a gift from the groom, was a pair of drop crystal ear-rings. She carried a crescent bouquet of white lilies and red roses.

Attending her sister as matron-of-honor was Mrs. Mel Dunford, attired in a lovely floor-length gown of dark green faille taffeta, complemented with a double string of pearls, white gloves and tiara. She carried a nosegay of yellow and white carnations with rosebud centre. Miss Helen MacLean of Inverness, Nova Scotia, cousin of the bride, was bridesmaid, dressed in a waltz-length gown of brocaded nylon lace in the new shrimp color. Her dress featured a strapless top with matching bolero, full skirt finished with nylon net ruffles over taffeta, a matching coronet of rosebuds, rhinestone necklace and earrings. She also carried a nosegay of yellow and white carnations.

Attending the groom were George Malone Jr., of Trail, bestman for his brother, and Allister MacQuarrie, Mel Dunford and Ron Jenkins acted as ushers.

Miss Francess Dibble sang "I'll Walk Beside You" and "Through the Years", during the ceremony, acompanied by Mrs. Gwen Cousins.

Following the ceremony a reception was held at the home of the bride's parents, where the bride's mother wearing a navy blue rayon crepe dress trimmed at the neckline with white beads, navy and white accessories and a pink carnation corsage, received the guests. The groom's mother chose a navy rayon faille dress with diamente pin pink carnation corsage and navy accessories. A three-tiered wedding cake, topped with bridal bells, centred the bride's table. Bouquets of colorful snapdragons and carnations decorated the living room. Rev. Roy Chubb proposed a toast to the bride, to which the groom responded. For going-away the bride chose a two-piece knit suit in the new copper tone, matching gloves, model straw hat with avacado trim, avacado green bag and shoes, corsage of red roses. The happy couple left to spend their wedding trip at U.S. points and on their return will reside in Natal. Out-of-otwn guests were Miss Sadie McDougall, Taber; Mrs. Mary Brown and daughter of Claresholm; Mr. and Mrs. Fred McDougall of Hillcrest; Mr. and Mrs. J. L. Kometz of Lethbridge; Mrs. Edith Kometz of Calgary; Archie and Donald Waldron of Vernon, B.C.; Mrs. Ron Jenkins of Cranbrook; Mr. and Mrs. R. Ruzek of Bellevue; Mr. and Mrs. Jack Craig of Penhold; Mr. and Mrs. Earl McGinnis, Mr. and Mrs. J. D. Jenkins, Mr. and Mrs. Ed. Bakken and Mr. and Mrs. Glen Parry all of Natal.

Natal Notes

NATAL — Mr. and Mrs. Al McRae and family of Vancouver, accompanied by Miss Pat Smith of New Westminster are spending their holidays at Natal at the home of Mrs. Mary Chala. The former, after one day at Natal, left for the coast where he will spend a few weeks on his job before returning to accompany his family to the coast.

Mr. and Mrs. J. Hovan returned to their home in Bellingham, Wash. after a few days at Natal at the home of Mr. and Mrs. L. Krall.

Mr. and Mrs. William Gregory left to spend their holidays with their daughter, Mrs. J. Persello at Spokane.

Visitors at Natal at the home of Mr. and Mrs. Austins Urbash were Mrs. Frank Urbash and family of New Westminster, Mr. and Mrs. Murray Pearson and son Harold of Whitehorse, Y.T., and Mr. and Mrs. Bill Lee and son Joe of Cranbrook. Mrs. Murray and Mrs. Lee are sisters of Mr. Urbash.

Marlene and Judy Bonner of Kamloops are visiting at Michel at the home of Mr. and Mrs. J. Whittaker.

Joe and John Makuk of Michel were visitors at the home of Mr. and Mrs. Jack Bonner of Kamloops. During the same time they visited their brother, Mr. and Mrs. Steve Makuk who left Kamloops to take up residence in Dawson Creek.

Mr. and Mrs. Pete Zeith returned to their home in Natal after a one-week visit at Taber at the home of their daughter, Mr. and Mrs. J. Klassen.

Sirdar Notes

SIRDAR—Mr. and Mrs. W. G. Herr and baby of Saskatoon are spending a few days with the latter's parents, Mr. and Mrs. Vince Thompson.

Mr. and Mrs. Foley of Vancouver, Mr. and Mrs. McDonnell and daughter Sandra, Mr. and Mrs. W. Sinclair and Bill, and Miss Berry Sinclair, all of Edmonton, are relatives visiting Mr. and Mrs. Charles Black.

Mr. and Mrs. W. G. Armstrong of Silver Falls Farm are visiting the former's brother and family at Medicine Hat.

Mr. and Mrs. Norman Stephens of Vedder Crossing, Chilliwack, have taken employment in Sirdar.

Mr. and Mrs. Neil Bathie and family of Vancouver and George Eakin were visitors to Mrs. S. Johnson of Kuskanook.

Mr. and Mrs. Russell Blair of Granum, Alberta, after 15 years' absence, were renewing acquaintances in Creston and other points and witnessed the damage done by the storm at Sanca. They were accompanied by Mrs. S. Johnson of Kuskanook. They were interested in the improvements since their last visit.

WEDNESDAY MORNING SPECIAL

COFFEE TABLE
Limed Oak
Regular $26.95
$16.95

MATCHING STEP TABLE
Regular $25.95
$19.95

Freeman's

New Denver

NEW DENVER — Mrs. John Stokes of Victoria is the guest of her mother, Mrs. E. R. Reynolds and sister Miss Gladys L. Reynolds.

Mr. and Mrs. J. Allan Roberts had as their guests, Mrs. Roberts' brother-in-law and sister, Dr. D. G. Seale and Dr. C. M. Onhauser of West Vancouver.

Mrs. William D. Stephen spent the weekend at Salmon Arm with friends.

Mr. and Mrs. P. J. McCrory had as their weekend guests, Mrs. McCrory's cousin Mr. and Mrs. Gordon Peterson and daughter Linda.

Mrs. T. G. Hill of Bracebridge, Ontario, who was visiting in Vancouver and in Ferndale, Washington with her brother-in-law and sister, Mr .and Mrs. C. L. Wemp is visiting her three sisters, Miss Lena Meinardus, Mrs. M. O'Reilly and Miss Erna Meinardus.

Mrs. Bessie Irwine, RN, of Edmonton has joined the nurses staff of the Slocan Community Hospital.

Mrs. Peter Scherk and sons Johnny and Michael of Saskatoon are the guests of Mrs. Ada L. Levy until the end of August.

James Draper and Pat Dandreville were Castlegar airport visitors and were accompanied back by Mrs. C. N. Uphill who was returning from a holiday in Vancouver.

Miss Joan Bethel of Vancouver is visiting her brother-in-law and sister Mr. and Mrs. Frank J. Boivin.

Mr. and Mrs. C. Webb, Gary and Richard of Lulu Island, Vancouver, formerly of Zincton are visiting Mr. and Mrs. J. H. McDonaugh and family and points through the Okanagan.

RICH RESOURCES

British Guiana has extensive deposits of gold, diamonds, manganese, bauxite and mica.

Many New Ways to Use Muffin Batter

By MARGARET CARR

Here's a new way to use muffin batter. Add shredded Canadian cheese and bake the batter in a ring mould. It becomes the main attraction on your luncheon or dinner menus when served with creamed peas or lima beans and cubed ham.

If you're looking for a way to use that leftover chicken or turkey, why not cream it and serve it with this cheese muffin ring? Add a pretty salad of crisp lettuce, carrot curls, perky red tomatoes and green pepper spears. Serve a refreshing fresh fruit dessert to complete an enticing variety menu.

If you prefer muffins in their traditional shapes, you can bake this flavorful batter in muffin pans and serve the muffins with luncheon or dinner menus. Hot breads give any meal a flourish.

During the summer holiday months, particularly at summer cottage or camp, the children seem particularly ravenous. At this time good nutrition is especially important to your family. Using enriched flour for your home baking and cooking, is one of the most economical ways to add extra amounts of thre essential B-vitamins and valuable food iron to your family's diet.

CHEESE MUFFIN RING

2 cups sifted enriched pastry flour
3 teaspoons baking powder
1 teaspoon salt
2 tablespoons sugar
¾ cup shredded Canadian cheese
1 egg, beaten
1 cup milk
2 tablespoons melted shortening

Sift together flour, baking powder, salt and sugar. Add shredded cheese. Combine egg, milk and shortening. Add liquid to flour mixture, stirring only until flour is moistened. Spoon into greased nine-inch ring mould. Bake in hot oven (425 deg. F.) 25 minutes. Serve with creamed vegetable and ham or chicken.

CREAMED HAM

1 cup diced cooked ham
2 tablespoons butter or margarine
2 tablespoon flour
1 cup milk
Salt and pepper
½ cup cooked peas
2 tablespoons chopped pimiento
¼ cup sliced ripe olives
1 muffin ring

Make a white sauce of the butter, flour, milk and seasoning. Add the other ingredients Heat thoroughly. Serve in muffin ring.

Variations: In place of peas, use mushrooms, chopped hard-cooked eggs, lima beans, or celery. One-fourth cup shredded cheese may be added.

Moyie Notes

MOYIE — L.A.W. Alice Botterill of the RCAF from Sudbury, Ont., is spending her holidays with her parents, Mr. and Mrs. Frank Botterill.

Frank Laird of Penticton, called on Mr. and Mrs. R. A. Smith while on a business trip to Regina and Winnipeg by plane.

Mrs. L. Palmer left for Banff, and Calgary to visit her daughter and family, who will soon leave for Germany.

First Ladies Pose in "Garden of Eden"

GENEVA (AP) — The wives of three of the Big Four leaders sipped drinks and posed for photographers Tuesday — but refused to jump into Lake Geneva for the camera men.

The trio of ladies — their first names are Mamie, Clarissa and Lucie — are the wives respectively of President Eisenhower, Prime Minister Eden and Premier Faure.

If there is a Mrs. Bulganin she is not in Geneva with her husband, Premier Nikolai Bulganin of Russia.

The wives of the Western big three, joined by Mrs. Macmillan, wife of Foreign Secretary Harold Macmillan, and Mrs. Dulles, spouse of Sate Secretary John Foster Dulles are almost as busy as their husbands.

LADY EDEN WAS HOSTESS

Lady Eden, auburn-haired and trim of figure, played hostess at luncheon Tuesday at the sumptuous villa which she and Sir Anthony are occupying during the "summit" talks.

Decked out in summer finery, they assembled on the rose-ringed lawn which people of Geneva have nicknamed "The Garden of Eden."

Lady Eden wore a tan shirtmaker dress with a broad pleated skirt.

Mrs. Eisenhower — whose middle name is Geneva — had a cool-looking silk polka dot dress, two strands of choker pearls, earrings made of single pearls and a charm bracelet on her left arm, and a pert black velvet hat.

Mme. Faure had on a slate-grey silk dress, a string of four rows of pearls, white pumps, pearly earrings and a black and white straw hat with a veil.

NECKLINES PLUNGED

All of their necklines plunged slightly, but remember the temperature was almost 90.

The British delegation let it be known that Lady Eden was inviting po photographers but that photographers could invite themselves. Those who telephoned and invited themselves were admitted. Those who showed up without inviting themselves were turned away.

"Now," said Lady Eden, when all the ladies and the photographers were assembled, "we'll pose for you here on the lawn, but we simply refuse to fall into the lake for you."

Ike Goes Shopping For Grandchildren

GENEVA (Reuters) — President Eisenhower found Tuesday that his credit is good in Switzerland.

He paid an unexpected visit to a small toy shop in downtown Geneva before Tuesday afternoon's Big Four conference session. With the practised eye of a grandfather, he quickly picked out present for his son's three children — then walked out without paying a centime.

He told the proprietor he "just wanted to look around a minute." He quickly picked out three dolls in gay alpine dress — obviously destined to go to Barbara Anne Eisenhower, 7, and Susan, 3, — a yellow, plastic glider for Dwight David, 5, and a toy mountain. The youngsters are the children of Maj. John Eisenhower, who is currently in Geneva as special aide to his father.

EXPANDING INDUSTRY

In the last few years Turkey has imported more than 40,000 farm tractors.

Dress Up With Marian Martin

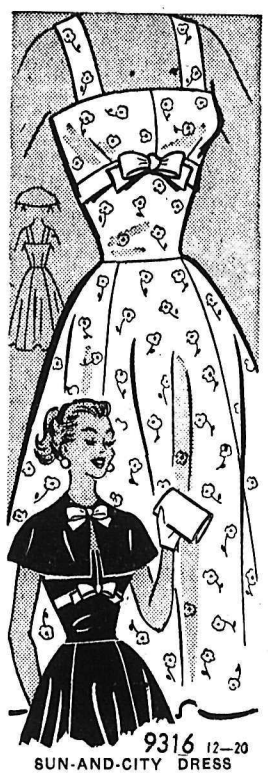

9316 12—20

SUN-AND-CITY DRESS

Cool, cool sundress becomes a addition of a collarette! Smooth sim- addition of a collarette! Smiith, simple—a wonderfully versatile style to wear everywhere this summer. Gracefully fitted bodice is banded with a little ribbon bow—so very flattering.

Pattern 9316: Misses' sizes 12, 14, 16, 18, 20. Size 16 dress, 4¼ yards, 39-inch, collarette ⅞ yards.

This easy-to-use pattern gives perfect fit. Complete, illustrated Sew Chart shows you every step.

Send THIRTY-FIVE CENTS (35c) in coins (stamps cannot be accepted) for this pattern. Print plainly SIZE, NAME, ADDRESS, STYLE NUMBER.

Send your order to MARIAN MARTIN, NDN, 60 Front St., W., Toronto, Ont.

Needlecraft by Laura Wheeler

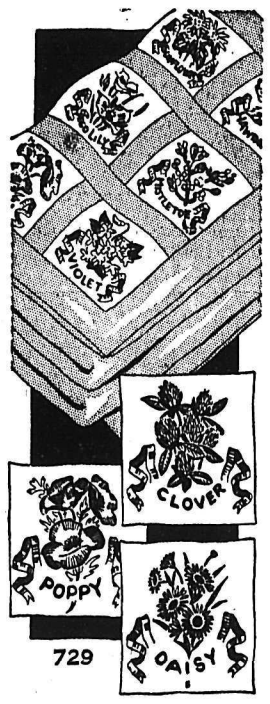

729

WILD FLOWER QUILT

All the natural beauty of a wild flower—captured in embroidery, on this exquisite quilt. Twelve colorful blossoms in all:

Pattern 729: Wild flower quilt. Diagrams, embroidery transfers of all 12 flowers included. Quilt 72 x 102 inches, double bed size.

Send TWENTY-FIVE CENTS in coins (stamps cannot be accepted) for this pattern to Laura Wheeler. NDN, 60 Front St. W., Toronto, Ont. Print plainly PATTERN NUMBER, your NAME and ADDRESS.

LOOK FOR smartest ideas in Needlecraft in our Laura Wheeler for 1955. Crochet, knitting, embroidery an dlovely things to sew. Iron-ons, quilts, aprons, novelties — easy, fun to make! Send 25 cents for your copy of this book NOW! You will want to order every new design in it.

VAST TERRITORY

The Anglo-Egyptian Sudan stretches 1300 miles from north to south, with a maximum width of 950 miles.

KNIT IT YOURSELF

With the "Lovely Lavenda" English Wools—The best for knitting baby garments, sweaters and socks for the Fall Fair.

HOBBY SHOP
577 Ward St. Phone 224

Watch for Our Weekend Specials

BRADLEY'S
MEAT MARKET — Phone 832

Choose a FAIRBANKS-MORSE WATER SYSTEM

There's a model for every need

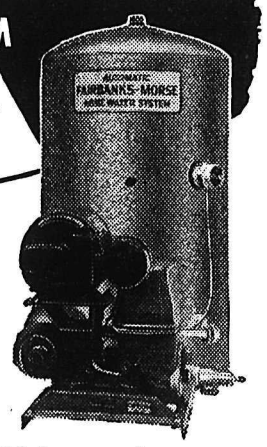

Fairbanks-Morse Shallow Well Water System. Capacity 400 gallons per hour. Self-oiling, Double-acting, Self-priming.

F-M Systems are backed by a company with over 120 years of experience in the building of mechanical equipment.

Every F-M pump carries a tag showing actual delivery of water to the tank, certified by an independent laboratory.

Whether you need a system to supply the needs of a large farm, or to provide enough for household use in a small cottage, there's a Fairbanks-Morse Water System for the purpose. Every unit, whether for deep well or shallow well use, is built to give a lifetime of economical, trouble-free service. Most systems come fully assembled for easy, low-cost installation. Let us give you full details.

J. P. KIERAN
R.R. NO. 1, NELSON

THE PARTY LINERS

SELFISH SARAH makes call after call after call—without a break. She shares the party line with no one. Thank goodness there aren't many Sarah's left—or are there?

BRITISH COLUMBIA TELEPHONE COMPANY

9

Quick, Easy Way to Shrink

Painful Piles

Here is a nice, clean, easy way to get real relief from the nagging distress of swollen, painful piles without the inconvenience of ointments, pile pipes or suppositories.

The secret is in taking just one small Hem-Roid Tablet, with water, two or three times a day. Works through effective INTERNAL action. Quickly eases constipation, relieves itching, soreness and pain. Helps shrink piles and permits them to heal.

Why suffer needlessly when Hem-Roid offers you so much. Get a package today. See for yourself how nice Hem-Roid is to use, how effective it is and how much more comfort it will quickly bring you.

All drug stores. Low cost. Money refunded if you are not 100% pleased.

See Our Windows For Mid-Week Specials at the

Butcherteria

PHONE 527

Highest Quality— Lowest Prices!

TOURIST SERVICE 5 HOURS!

REGULAR SERVICE 2 DAYS

EMPIRE

321 Baker St. Phone 288

New! Whisper s·t·r·e·t·c·h-o·n·s avoid runs from strain!

3 sizes—one perfect for you:
A 8½ to 9½
B 10 to 11
C (extra long) —10 to 12

Fabulous STRETCH-ONS stretch and cling, to fit your legs exactly. Beautifully sheer, comfortable too, with reversible seams, dark or natural and permanent stretch, wash after wash! Try 'em.

STRETCH-ONS are made only by Whisper

Specify Whisper — for longer wear!

A PRODUCT OF SUPERSILK HOSIERY MILLS Manufacturers for 30 years of Canada's Finest Hosiery Creations

PRICE, PAIR 1.95

Hudson's Bay Company

DR. JAMES A. OLIVER ,curator of reptiles at the Bronx zoo, is checking the birth of a baby king cobra, which is just emerging from the egg. The egg is one of four laid by "Queenie" last April. *Dr. Oliver is using a tweezers here, for the baby king cobra is* born with venom and knows how to use it. This is the first time that the eggs of the king cobra have been hatched in captivity. The young snakes are about 18 inches long when they emerge from the egg.—Central Press Canadian.

French Woman Throws Letter In Bulganin Car

GENEVA (Reuters) — Swiss police said Tuesday they had released a French woman arrested Monday when she tried to throw a letter into the open car in which Marshal Nikolai Bulganin, Soviet premier, and Nikita Khrushchev, Communist party chief, were riding to the Big Four conference here.

The woman, whose name was not disclosed, was escorted to the Franco-Swiss frontier Tuesday morning.

In her letter, which the police delivered to the Soviet delegation, she pleaded for news of her husband, a Russian war prisoner she married in France in 1944.

After the war he was repatriated to Russia, and she had had no word of him since.

A Soviet spokesman said Tuesday the matter would be investigated.

Nehru Predicts Second Meeting

NEW DELHI (AP) — Prime Minister Nehru Tuesday said an international conference—with Communist China attending—"will have to be held" some time after the Geneva summit talks to discuss Far Eastern issues.

The Indian premier told a crowded press conference that he had no idea when or where such a parley *might be held or who besides the* Chinese Reds would be represented.

Nehru described the start of the conference as "promising." He declared these were his "minimum" hopes: "Creation of a definite, precise friendly atmosphere, attempts to settle things by negotiation, reunification of threatening language by either side."

$2000 Damages For Accident Victims

VANCOUVER (CP)—Two boys were awarded a total of $2000 in damages Tuesday under a settlement arising from an accident while they were riding their bicycles.

Donald William Robinson, 9, will receive $1500 general damages and Neil Savard, 11, will get $500 general damages. Their money will be *held by the court to accumulate in*terest until they are 21.

The boys, riding closely together, were knocked down at an intersection by a car driven by Edward Vernon Reid. Donald suffered a broken jaw and Neil a fractured collarbone.

Few B.C. Polio Cases

VICTORIA (CP)—P olio cases in British Columbia have reached a total of 48, less than half the total at the same time last year.

Health department officials say the situation so far is "very good" but no definite trend for the rest of the year can be predicted.

Young Child Drowns In Honeymoon Bay

VICTORIA (CP) — George Fraser, 1½, was drowned at Honeymoon Bay, Cowichan Lake, Monday night.

The child, accompanied by a three-year-old brother and his father, had travelled by car from here to a sawmill at Honeymoon Bay. *While the father, William Fraser,* was talking with someone on one side of the road, the children left the car and wandered down to a float.

The younger boy apparently fell into the water. Artificial respiration by inhalator squads was unsuccessful.

New Party Rises In Argentina

BUENOS AIRES (AP) — A new Christian Democratic party has emerged with a demand for retirement of Argentina's government leaders. It hailed as "heroes" the rebels who tried to oust President Juan D. Peron in the June 16 revolt.

The Christian Democrat Federal Union, announcing its formation, said its political platform calls for a concordat with the Vatican to govern relations between the state and the Roman Catholic Church.

The platform also asks repeal of laws permitting divorce and setting up *houses of prostitution. It seeks* establishment of voluntary religious education in public schools and an end to political teaching in schools. It advocates freedom of the press, assembly and labor organizing.

The statement was signed by Ricardo Azocar as press secretary of the party's executive council, but its founders were not listed.

Vaccinated Child Develops Polio

OTTAWA (CP) — The first Canadian case of polio in a Salk-vaccinated child was confirmed Tuesday by the federal health department.

However, an official said, there is nothing to be alarmed about in the report that a nine-year-old Weamington, Ont., boy was in hospital at Windsor with polio. Dr. Jonas Salk, the vaccine's discoverer, expected it to be only 60-80 per cent effective.

Continued Rumble From Mount Etna

CATANIA, Sicily (AP) — Mount Etna burst against into volcanic activity and began spilling hot lava down its barren side.

Volcanic experts who kept close watch on the phenomena said that there was no danger for the time being.

Explosions from within its fiery, smoking crater were spaced so closely as to be almost a constant rumble.

BCHA Freeze Talks Delayed Till August

VANCOUVER (CP) — B.C. hospitals' dilemna over the provincial government's wage freeze order of May, will go unresolved until Aug. 10, or later.

Percy Ward, secretary of the 76-member B.C .Hospitals' Association said today he was advised Health Minister Eric Martin will not be back in his office at Vicotria until that date.

"It puts us in a bad spot but we have no alternative but to wait," Mr .Ward said. "We have to ask the government a question through the minister."

A delegation from BCHA some weeks ago asked the cabinet to reconsider the wage freeze and meet increased costs which hospitals were committed to before the freeze directive was issued.

When no word was heard, Mr. Ward wrote Mr. Martin asking an early reply. He was advised the minister is in Northern B.C. at present.

Coldwell Blames Thatcher for Leaving Party

MOOSE JAW, Sask. (CP)—CCF leader *M. J. Coldwell says Ross* Thatcher lost the trust of all parties when he split with the CCF to sit in the House of Commons as an Independent member.

"The general feeling in the House was that he behaved very, very badly," Mr. Coldwell told a CCF federal constituency convention.

The meeting saw about 60 registered delegates officially turn their backs on Mr. Thatcher, elected in Moose Jaw-Lake Centre under the CCF banner. Delegates endorsed plans to reorganize the constituency in preparation for a nominating convention later this year.

When a resolution was introduced asking Mr. Thatcher to resign his seat, Mr. Coldwell decared "it's no good to ask Thatcher to resign from the House because he isn't going to."

The resolution was dropped.

Drowning Deaths Up From 1954

By The Canadian Press

Canadian waters so far this year have claimed 481 lives by accidental drowning.

A Canadian Press survey indicates the number already exceeds that at the same time last year.

It is more than one-third of last year's 1187 and the holiday season is less than half-way through.

Safety, Red Cross and police officials unite in attributing most drownings to carelessness, especially where inexperienced or non-swim*mers participating in water sports* are concerned. Other drownings were secondary results of other accidents, such as automobile mishaps, buckling ice, commercial-shipping misadventure, or sudden storms.

Ontario, by the end of last week, was leading in the sad succession of watery deaths, with 232 drownings. At the same time last year the figure was 221, and 431 for the year

British Columbia's figures, complete only to May 31, showed 24 by that time, against a total 95 for 1954. The province's worst year was 1949 with 152.

Underlying the hazard, the Red Cross said most *drownings are in* the 19-to-31 age group, not among children. It recommends:

1. Life jackets for all small children who can't swim.
2. Life jackets for all non-swimmers in boats, especially those aged 19 to 31.
3. Swimming confined to supervised areas where possible.
4. No drinking in boats.

AFRICAN CENTENARY

Pretoria, capital of the union of South Africa, marks its centenary in October, 1955.

Woman's Tip to Police Leads To Man's Arrest

CLEVELAND (AP)—A woman's suspicion provided the tip which Monday night enabled the FBI to cut short a month-long effort to find a young bank teller accused of embezzling $93,780 from a Staten Island, N. Y., bank Sept. 28.

The woman had seen a picture of the teller's wife in a New York newspaper, and last Saturday she thought she saw the same woman take a pair of men's trousers into a dry cleaning shop. She was right.

As a result FBI agents arrested John C. Siemer, 24, and his wife, Henrietta, 23, in the little village of South Amherst, 35 miles west of here.

HAD ANOTHER JOB

The Siemers were living there under the name of Mr. and Mrs. *Charles Mactavish. With them were* three children, aged 4, 2 and 1. They had been there since November, and Siemer was working off and on selling real estate.

H. O. Hawkins, Cleveland FBI chief, said $20,000 was found in a suitcase tucked away over some rafters in the house. Previously at Siemer's home in New York police had recovered $5500.

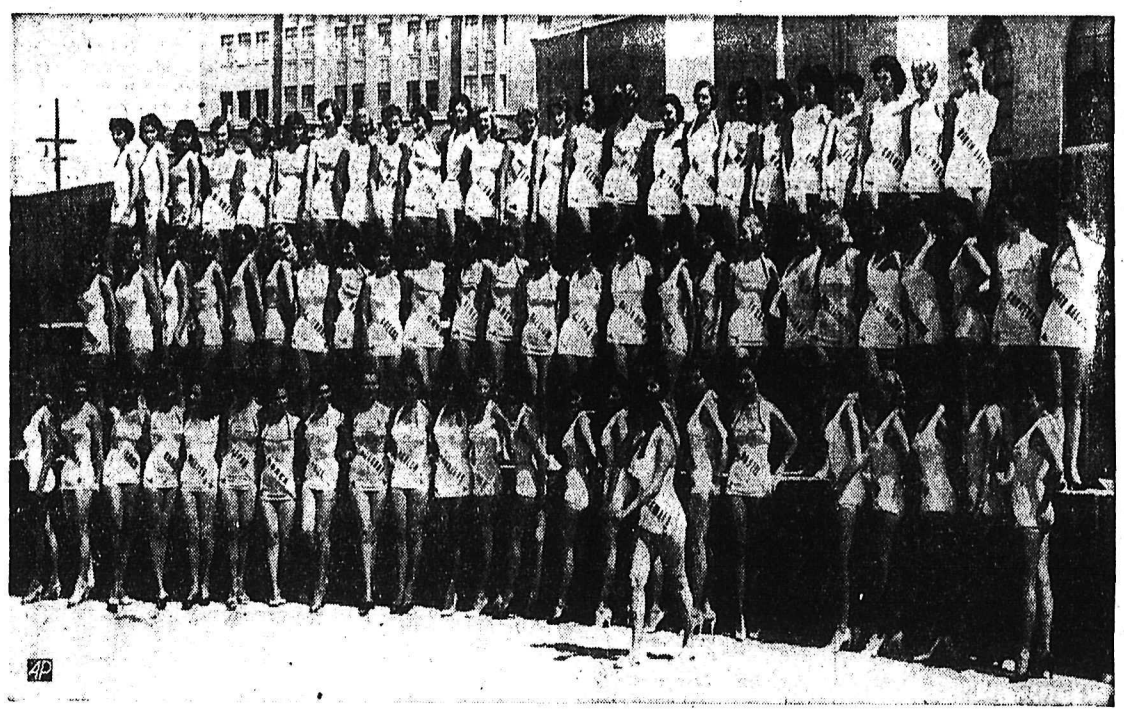

MARIA DEL ROSARIO MOLINA, representing Guatemala in the Miss Universe contest at Long Beach, Calif., steps from the lineup of all the girls in the contest and heads for the first aid tent. She reported she felt faint and was told to step out of line as the girls posed en masse for photographers. Several other girls appear uncomfortable under the warm sun.—AP Wirephoto.

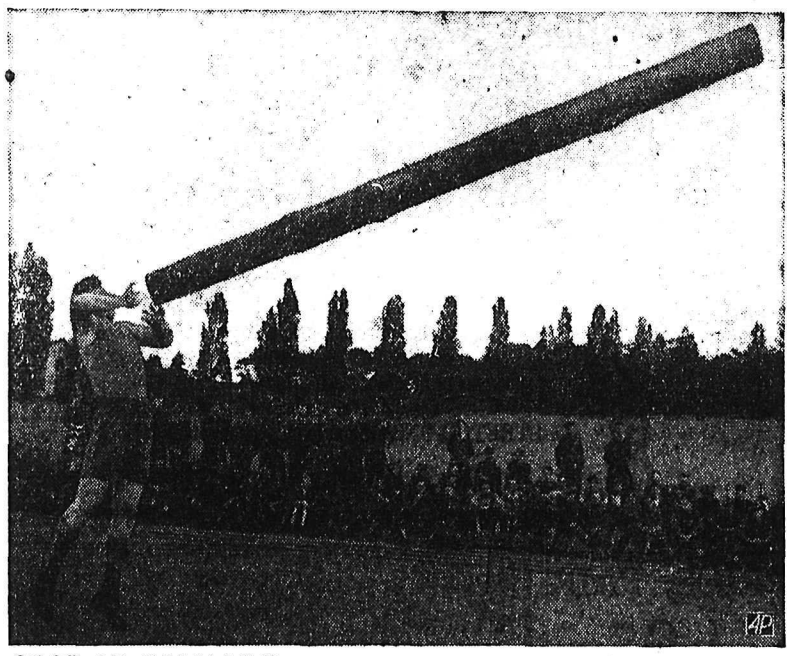

SCOT IN GERMANY — *A member of the Argyll and Sutherland Highlanders* tosses the caber, a three-and-a-half yard piece of timber in the annual games in West Berlin.

For Outdoor Living at its brightest...

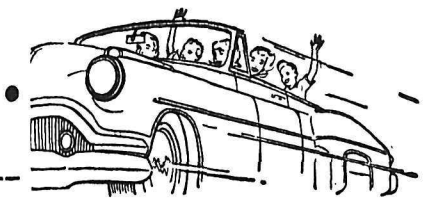

take along ice-cold Coke!

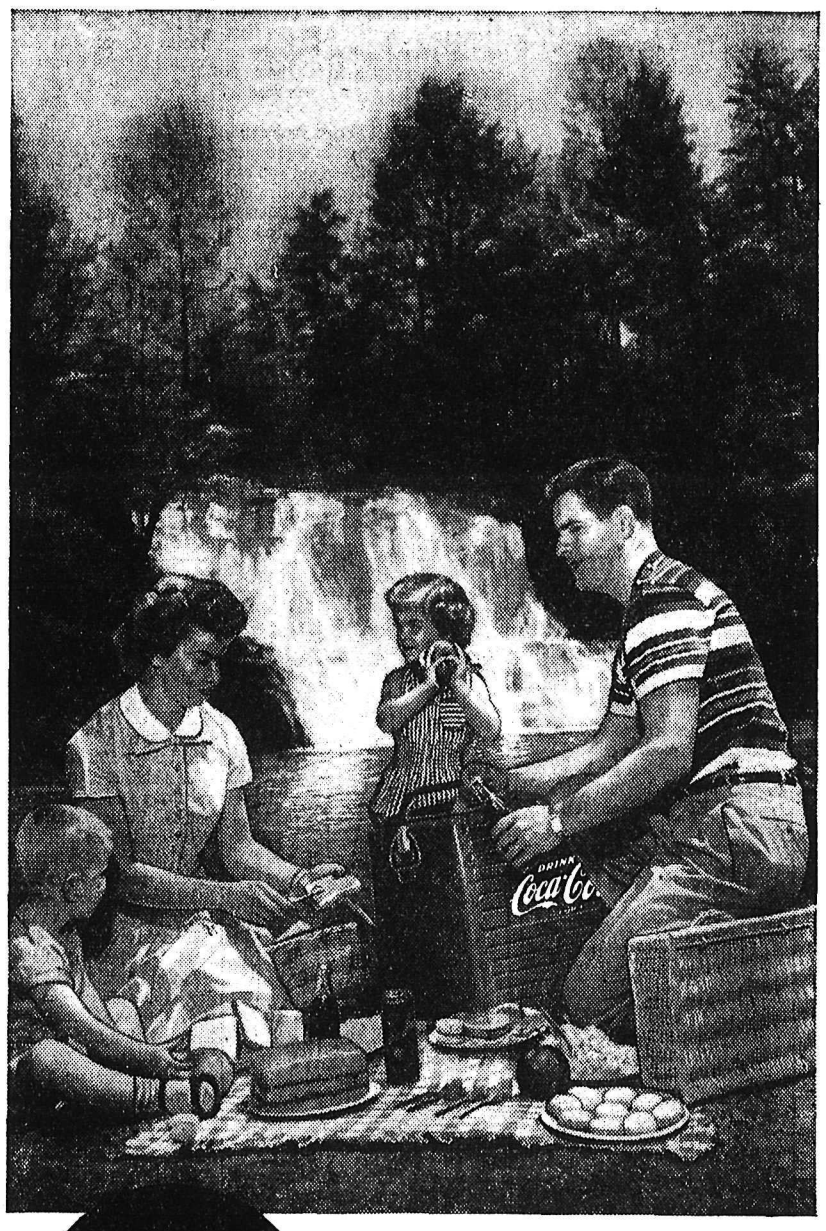

The sparkling goodness of ice-cold Coca-Cola brightens every outing.

TASTE the extra-bright tang of Coke, the zest it adds to fine food.

SERVE ice-cold Coca-Cola with meals to make them brighter and better.

DISCOVER the extra-bright fun it brings to indoor or outdoor eating.

So easy to serve in its own frosty bottle...so easy to take along in its own handy cooler—either plastic or portable. Get a plentiful supply of Coke and be ready for outdoor fun.

SERVE Coca-Cola TRADE MARK REG.

Almost everyone appreciates the best

Authorized bottler of Coca-Cola under contract with Coca-Cola Ltd.

McDONALD JAM CO. LTD.

Nelson, B.C. Phone 1055

"Coke" is a registered trade-mark.

8-558

Winners of individual honors in the Nelson Singles Bowling League are: Standing, Elio Zuccolo, men's open; Art Bouchard, men's high aggregate; seated, Bea Mills, ladies' high aggregate; Darrell Prezeau, men's handicap; Jean Symonds, ladies' high single.

Bedard, Fontana Men's Doubles Tennis Champs

By HENDERSON WARD
Canadian Press Staff Writer

MONTREAL (CP) — Toronto's Don Fontana and Bob Bedard of Sherbrooke, Que., won the Canadian men's doubles tennis championship Tuesday night by whipping Paul Willey, Vancouver, and Larry Barclay, Montreal in straight sets, 6-4, 8-6, 6-4.

Top-seeded doubles team throughout the tournament, Bedard and Fontana came through as expected and had little difficulty disposing of the Willey-Barclay combination.

The winning pair were both named to the 1955 Davis Cup team prior to the match and are expected to represent Canada in doubles competition in cup play which starts here Friday against British West Indies.

Barclay and Willey pushed the ... most of the way, but Bedard's superior placement shots sped in ... with telling effect.

Barclay and Willey held a 3-1 ... in the final set, but Willey ... seemed to blow up on some shots while Fontana and Bedard played consistently cool tennis to win out.

GAINED EXPERIENCE

Bedard, Canada's second-seeded player, and Fontana recently returned from a six-month overseas tour where they gained experience together in top European competition.

Willey and Barclay —a former Vancouver resident — have played together off-and-on during the last five years. The two had their hands full to defeat Montrealer Henri Rochon and young John Swann of Vancouver Monday night to enter the final. Scores were 6-2, 7-9, 6-3, 6-4.

Fontana and Bedard breezed into the final by downing Jim Bentley and Don Platt, both of Toronto, 6-0, 6-2, 6-2.

The match ends Canadian tennis championships playdowns until either Aug. 6 or Aug. 13. Ladies' singles and doubles and men's singles were postponed after three consecutive days of rain in Quebec City forced cancellation of scheduled matches.

KOOTENAY CUBS FALL TO FIREMEN

The Firemen defeated the Kootenay Cubs 11-6 Tuesday at Queen Elizabeth Park in a Babe Ruth League encounter.

Each club picked up four hits but errors and walks accounted for the majority of the scoring.

The Cubs used three pitchers, Don McLean, Ken Moffatt and Joe Portelance who combined gave up seven walks and struck out 11. Gordon Wood went the distance for the Firemen striking out 12 and walking four.

Don Stevenson hit a homer for the Cubs with Bernie Monteleone and Gordon Wood hitting for the circuit for the Firemen.

MIDDLECOFF FAVORED

DETROIT (AP)—A stop-and-go tournament program has paid off for Cary Middlecoff this season in two prestige-loaded golf titles, three other tournament victories, and $22,643.93 in cash. And it has made him favored to win another big one when the 37th Professional Golfers Assn. championship gets going today.

READ THE CLASSIFIED DAILY

NOW! GOODYEAR TUBELESS AT A NEW LOW PRICE

- Made with Goodyear's exclusive 3-T cord and Grip-Seal construction—increases blow-out resistance—reduces puncture delays.
- Buy one, or a complete set—you can mix 'em or match 'em.
- White sidewalls also available at slight extra cost.

NOW ONLY $20.75 AND YOUR RECAPPABLE TIRE (size 6.70 x 15)

BARGAINS IN REGULAR TIRES TOO! Size 6.00 x 16 Goodyear Pathfinder now only $13.75 and your recappable tire

Buy now for safe summer driving!

NELSON TRANSFER CO. LTD.
323 VERNON ST. PHONE: 35

BASEBALL SCORES

AMERICA NLEAGUE

Baltimore ..... 100 01 000— 4 9 1
Detroit ..... 005 003 04x—12 14 1
McDonald, Zuberink (4), Johnson (7), Schallock (8) and Triandos; Lary, Birrer (6)and House. W—Lary; L—McDonald. HRs: Bal — Marsh; Det — iBirrer (2).
Washington ..... 110 50 100—8 12 1
Cleveland ..... 000 010 000—1 6 2
Stone and Courtney; Lemon, Feller (4), Narleski (6), Mossi (8) and Hegan. L—Lemon.
Boston ..... 000 213 000—6 12 0
Kansas City ..... 011 000 001—3 7 2
Nixon, Kinder (8) and White; Ditmar, Fricano (8), Harrington (9) and Astroth. W—Nixon; L—Ditmar. HRs:: Bos — Jensen, Zauchin.
New York ..... 001 010 020—4 9 2
Chicago ..... 000 002 100—3 8 0
Byrne, Konstanty (8) and Berra; Johnson, Byrd (6) and Lollar. W—Byrne; L—Byrd. HRs: NY—Howard; Chi—Dropo.

NATIONAL LEAGUE

St. Louis ..... 011 010 000—3 6 1
New York ..... 000 000 010—1 4 1
Schmidt and Sarni; Hearn, Monzant (9) and Westrum, Katt (9). L—Hearn. HRs: St.L. Virdon, Boyer; NY—Harris.
St. Louis ..... 000 101 000—2 4 2
New York ..... 102 010 00x—4 9 1
Jackson, Lapalme (7) and Burbrink; McCall and Westrum. L—Jackson. HR:: NY—Mays.
Cincinnati ..... 000 100 002—3 7 2
Philadelphia ..... 102 220 00x—7 12 1
Nuxhall, Ridzik (4), Minarcin (5), Staley (7) and Burgess; Dickson and Seminick. L—Nuxhall. HRs. Pha—Lopata, Ennis.
Cincinnati ..... 000 002 000—2 6 2
Philadelphia ..... 000 030 03x—6 14 0
Collum, Freeman (7), Minarcin (8) and Batts; Roberts and Seminick. L—Collum.
Milwaukee
100 100 000 000 000 000 1—3 11 2
Pittsburgh
002 000 000 000 000 000 2—4 17 1
Burdette, Jolly (9), Nichols (9), Johnson (10), Buhl (17) Conley (18) and Crandall; Law, Friend (19) and Atwell. W—Friend; L—Conley. HR: Mil—Mathews.

British Cricket

LONDON (Reuters) — Cricket results in Britain Tuesday:

South Africans 244 and 170, Surrey 140 and 192. South Africans won by 82 runs.

Middlesex 223 and 134, Yorkshire 279 and 79 for 2. Yorkshire won by 8 wickets.

Hampshire 214 and 89, Derbyshire 140 and 100. Hampshire won by 58 runs.

Kent 66 and 259, Sussex 299 for 9 declared and 27 for 1. Sussex won by 9 wickets.

Lancashire 389 for 9 declared, Leicestershire 133 and 197. Lancashire won by an innings and 59 runs.

Worcestershire 278 and 161, Nottinghamshire 147 and 175. Worcestershire won by 117 runs.

Glamorgan 340 and 8 declared and 195 for 8 declared, Northamptonshire 332 and 207 for 6. Northamptonshire won by 4 wickets.

Somerset 300 and 101 for 3, Essex 291. Match drawn.

Warwickshire 387 for 7 declared, Gloucestershire 169 and 179. Warwickshire won by an innings and 39 runs.

CHICAGO (AP)—Willie Hartack, one of the year's top jockeys, suffered a pelvic injury Tuesday when he fell while attempting to pull up his mount after the third race at Arlington Park.

Hartack, battling Willie Shoemaker for 1955 riding laurels, was taken to hospital. The mishap occurred while he was aboard Gray Moon after riding the first race winner.

Entering Tuesday's competition, Shoemaker, who is riding at Hollywood Park, led Hartack, 212 winners to 211.

SPORTS
Around the KOOTENAY in Sport

By LEN WALKER

Now that the summer 'spiel is past history and workers at the Civic Centre can again attend to other things than giving the curlers fine ice we hope they will tend to the recreation grounds.

For some time now we have heard rumblings from the various fastball clubs regarding the condition of ther field. They are unhappy about the playing area as well as the fans comfort, because as they say "we are paying for it."

The Nelson Royals, who have brought titles to our city on more than one occasion, in fact more than any other team in Nelson's existence, is one team to suffer because fan accommodation at the fastball diamond is not up to snuff.

The Royals pay their way when they travel to Rossland, Trail or Salmo to play scheduled games in the West Kootenay Women's Fastball League but with the lack of fans at their home games this is becoming more difficult. Players claim the reason the fans stay away from games is that they don't like to sit on bleachers which are already overcrowded with dust, dirt and mud.

On one occasion the main gates were locked so no cars could enter the park. Six cars of fans were turned away.

All teams believe the lines for the playing field should be marked in. On several occasions this year it has not been done.

It costs in the neighborhood of $15 to stage a game due to the cost of the balls, umpires, etc. To do this and pay for the use of the field takes a good collection from the patrons. No patrons; no collection.

The fastballers have a faithful following of fans and the Royals a larger support circle than most. However, once the fans are lost it is hard to win them back again. The Civic has an interest in large crowds as well as the teams.

Nelson baseball fans were in a tither lat Sunday when it was reported the Spokane club were unable to make an appearance here for a doubleheader due to a car accident, seriously injuring three of their players.

An inquiry director to Spokane, however, got the reply there had been no such accident. Instead the Spokane team was unable to muster enough players to make the scheduled trip.

We notice with interest that memebrs of the Nelson Junior Chamber of Commerce are letting no grass grow underfoot as far as the summer bonspiel is concerned.

At their meeting two days after the 'spiel ended they suggested that the curling rocks which adorne the city with welcome be repainted with date of next year's event and put up again. The idea is to publicize to the tourists the 'spiel for the remainder of this summer and not wait until next summer to roll around.

They are also recommending that humidifiers be procured for the curling rink to do away with the condensation which cased no end of trouble through this year's 'spiel.

Both ideas deserve looking into and our sports classic would be better for year-round planning.

Booster Club Turns Over $1000 To Senior Hockey

The Nelson Senior Hockey Club will realize another $500 toward last year's deficit along with a like sum for next season's requirements within days. The Booster Club plans to turn over to them a $1000 check.

This was disclosed Tuesday when the Booster Club with president Albert Maida in the chair met at the Hume to discuss the recent queen contest run in conjunction with the Midsummer Bonspiel committee.

The club grossed $4200 and expenses were approximately $1700. From the remaining $2500 the Booster Club received 75 per cent and the bonspiel committee 25 per cent.

Mr. Maida praised the queen candidates, their campaign managers and sponsors along with those organizations which aided in putting the project over. He congratulated Jim Boates and George Kaiway who did yeoman duty. When things began to falter they were the two who raised it back to the heights, said Maida.

A member of the booster club with a member of the hockey executive will meet with rink manager Jack Morgan soon to discuss the possibility of the booster club taking over the concession for another season.

"Mr. Racing" of Winnipeg Dies

WINNIPEG (CP) — Leading racing officials and horsemen from many parts of Canada are expected to pay their respects here Friday to R. James Speers of Winnipeg, a man who has dominated the western Canada racing scene for more than 30 years.

Mr. Speers, called "Mr. Racing" by many followers of the sport of kings, died of a heart attack Tuesday at his home here. He was 72.

In 1920, he began to take an active interest in racing as a hobby. He later volunteered to operate a race meeting to keep the sport alive.

"R. J." — as he was known to many — made his first meeting a success as he cleaned out the gambling element which was creeping in. At the same time, he introduced pari-mutuel betting to Manitoba.

In 1924, he built Whittier Park in St. Boniface to replace old River Park in south Winnipeg. He also reorganized the old Manitoba Jockey Club. A year later, he went to the rescue of a group of men attempting to build Polo Park in Winnipeg's west end.

PLANNED NEW TRACK

It was the same in 1925. He joined a group of enthusiasts in Calgary to build the now-defunct Chinook Park.

The last of his four tracks was an ill-fated venture at Butte, Mont.

At the time of his death, Mr. Speers was planning a new race track for Winnipeg to replace Polo Park which has been sold for a shopping centre site.

NELSON ROYALS TO MEET ROSSLAND WEDNESDAY NIGHT

The Nelson Royals with five wins and a tie in their last six games will travel to Rossland Wednesday where they will take on the Rossland Royals in a game of the West Kootenay Ladies Fastball League.

The Royals have come up with a strong contender for the West Kootenay fastball crown which they have held nine times in 11 seasons.

It is expected Verda Pratt will go to the mound for the Nelson crew.

Others expected to make the trip are Myrna Cain, Pat Ozey, Chris Marie Stangherlin, Marg Eye, Flo Chapman, Gordie Procter, Gail Christopheson, Dorothy Wallace, Kelly, Lil Hickey and Dixie Barrett.

AIR SAFETY

CANBERRA, Australia (CP) — Australia's air safety record in 1953 was 0.6 fatalities per 100,000,000 passenger miles D. G. Anderson, assistant director-general of the civil aviation department, says it is a record "second to none."

Transfers Dump Humes 7-5 at South Slocan

The Humes of the Nelson and District Fastball League came up with three runs in the ninth inning Tuesday but failed to overtake the Transfers, who won 7-5. The game was played at South Slocan.

The Transfer, after taking a 5-2 lead by the fifth, were never headed as Alex Ferworn held the slugging Humes to three hits in the final four frames.

Dowes, Ferworn, Vecchio and Pat Renwick led the Transfers to their victory, getting two hits each as the winners touched Hoodicoff and Maurice Renwick for 11 hits. The Humes collected nine hits off the offerings of Ferworn, who had little trouble until the final frame. Lee Hyssop and Alec Koenig each had two hits for the Humes.

Ferworn struck out four and walked one while the combined efforts of Hoodicoff and Renwick gave up three walks and whiffed five.

Passmore Close To Pennant With Win Over Madden

The Passmore nine continued their relentless drive for the league pennant Tuesday by downing the Maddens 9-4 in a fastball game at the Recreation Grounds. It was their 16th win in 18 games.

Seven of the Passmore runs were scored in the first four innings on nine hits and four walks. Two more were added in the eighth frame when Bill Nazeroff and Bill Osachoff hit a double and a single respectively while two other batsmen walked.

The Madden team scored a run each in the third, sixth eighth and ninth frames.

The big hits of the game were triples by Malinowski, of the Maddens and Passmore's Phil Gorkoff. Malinowski was batted in on Bill Vicker's single while Gorkoff came in on his hit when an overthrow at third occurred.

Pete Stoochnoff, Passmore's old reliable, struck out six, walked three and gave up 10 hits in winning. Dvorak and Malinowski shared mound duities for Maden giving up 16 hits, seven walks and striking out eight.

Bill Osachoff and Jack Voykin each had three hits in five trips for the top hitting of the game.

Coleman Back On Yankee Roster

CHICAGO (AP)—Jerry Coleman, second baseman, was returned to New York Yankee roster Tuesday after having been on the sidelines since April 27 with a multiple fracture of the left collar bone.

To make room for Coleman, the Yankees asked for waivers on Ted Gray, lefthanded pitcher recently signed as a free agent. If Gray is not claimed by another club he will be given his outright release. He pitched three innings for the Yankees.

Royals Tie Trail At Butler Park

After battling for seven innings Monday night the Nelson Royals and the Trail girls ended in a 4-4 deadlock at Butler Park at Trail.

The fastball game, a close contest all the way, saw the Royals open the scoring in the second frame when they counted twice. Gail Christophers and Marie Stangherlin after hitting safely crossed the plate on successive hits by Dorothy Wallace and Dixie Barrett.

Not to be outdone, Trail tied the score in their half of the second when Babuen walked followed by hits by Leabut and Leaman.

The Royals again took the lead in the third when Verda Pratt walked coming home on Gordie Procter's timely single.

Their lead was shortlived, however as the Traillites scored twice in the third with James and Matteucci supplying the runs on Babuin's single.

Royals evened matter in fourth when Barrett scored. The remaining three innings were a pitchers duel that saw neither team score.

Verda Pratt pitched for the Royals striking out seven and walking one while for Trail Leabut was on the mound and registered seven whiffs and two walks. Myrna Cain, new in the role of Royals' catcher, turned in a fine performance.

Thomas May Try Ontario Swim

VICTORIA (CP)—Bert Thomas of Tacoma, Wash., rotund conqueror of Juan de Fuca strait, was reported Monday night to be a certain entry in the 32-mile Lake Ontario swim next month.

Thomas would say only that he was "seriously considering the Canadian National Exhibition sponsored swim, but friends said he had already made up his mind to enter.

CAPTURING THE KOOTENAY CHALLENGE event of the Summer Bonspiel for the city of Regina was the youthful rink above. Skip McVety won the game when he played a knockout on his last rock. From left, D. McVety, M. Perry, V. Thom and B. Wright.

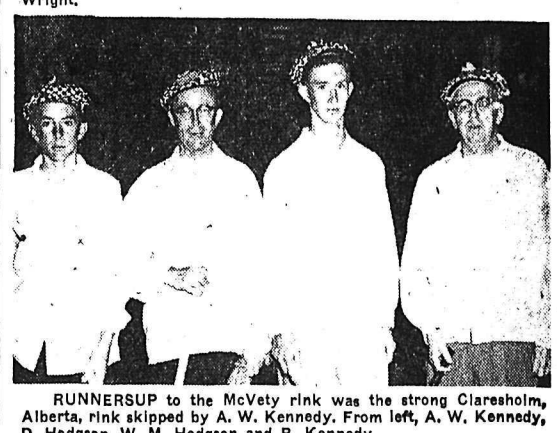

RUNNERSUP to the McVety rink was the strong Claresholm, Alberta, rink skipped by A. W. Kennedy. From left, A. W. Kennedy, D. Hodgson, W. M. Hodgson and B. Kennedy.

WINNERS OF THE FOURTH EVENT, the Rosebud, in Nelson's 11th annual mid-summer bonspiel were the R. E. Fath rink, above, who came through the hard way by coming from behind to defeat Len Peerless of Nelson. Left to right: R. E. Fath, G. Racker, M. Groves and A. Dunysace.—Don Elder photos.

Kelowna Considers Expenditure For B.C. Lions

KELOWNA, B.C. (CP)—The city of Kelowna is willing to undertake a $15,000 expenditure if council can be assured that B.C. Lions will hold their training camp here for the next three years.

A council meeting Monday was attended by team executive directors Don MacKenzie and Phil Webb. They asked council about proposed plans for renovating the exhibition building at Recreation Park. Tentative plans provide for a cafeteria, sleeping accommodation and a lounge at an estimated cost of $15,000.

HELPFUL YOUNGSTERS

DURSTON, England (CP) — A crowd of schoolchildren rushed to help an RAF pilot unbuckle his parachute harness after he bailed out of his faulty aircraft in this Somerset district.

SAYS HIRSCH HASN'T SIGNED WITH ARGOS

LOS ANGELES (AP) — Mrs. Elroy Hirsch said Tuesday her husband will go to Toronto next Monday to talk to officials of Toronto Argonauts but denied that he had signed a contract to play football next season for the Big Four club.

READ THE CLASSIFIED DAILY

FRIENDLY FAMILY FINANCE
Personal Loans
For Bills, Fuel, Repairs, Cars, or any good reason.
MOUNTAIN FINANCE CO. LTD.
Suite 212, Medical Arts Bldg.
PHONE 1786

This advertisement is not published by the Liquor Control Board or by the Government of British Columbia

LI'L ABNER

HENRY

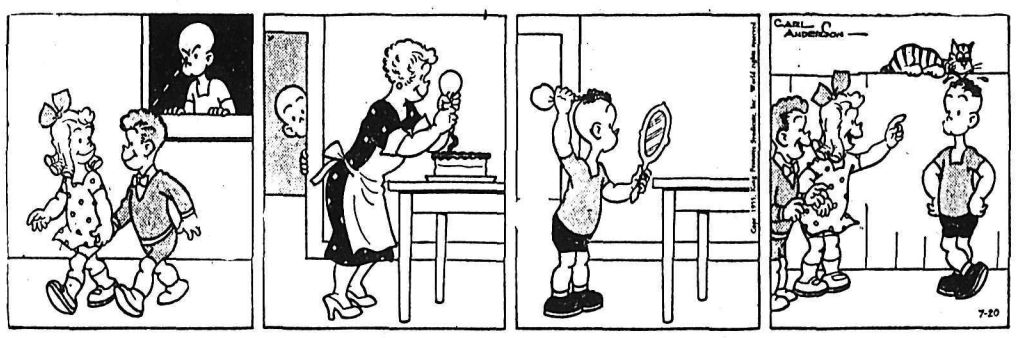

LONE RANGER

BLONDIE

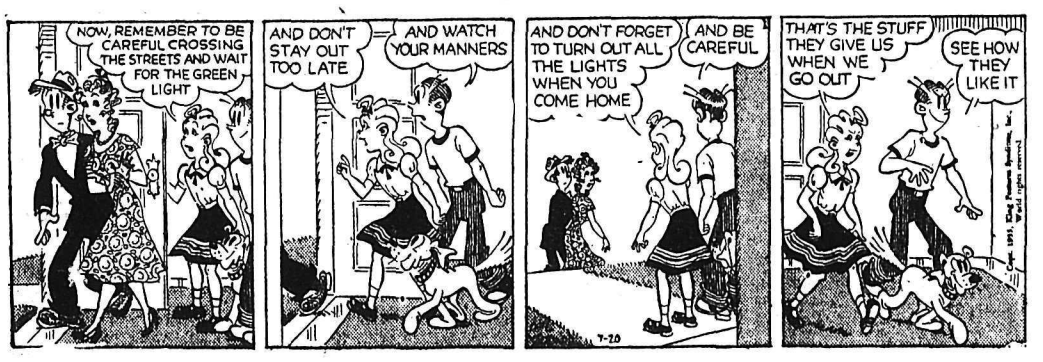

SECRET AGENT

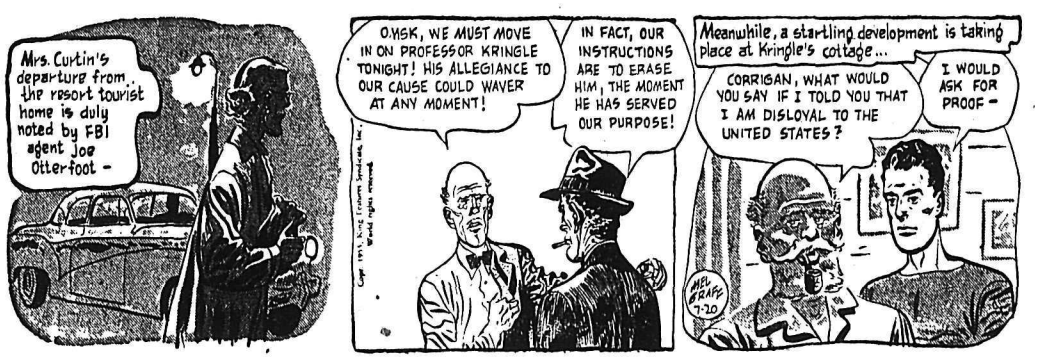

DONALD DUCK

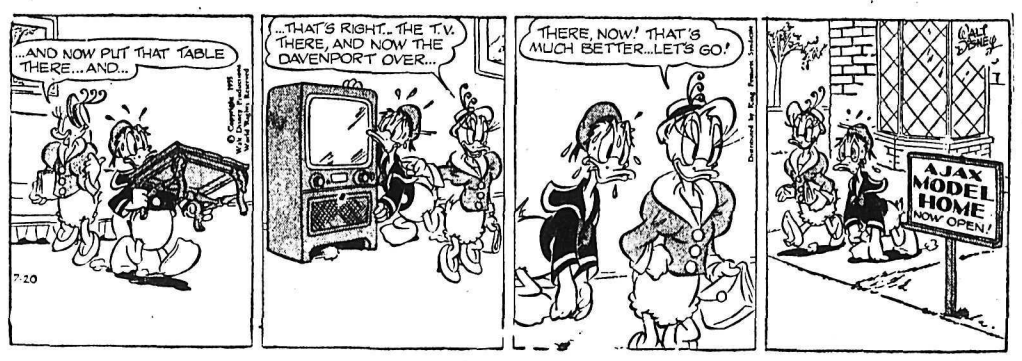

BUZ SAWYER

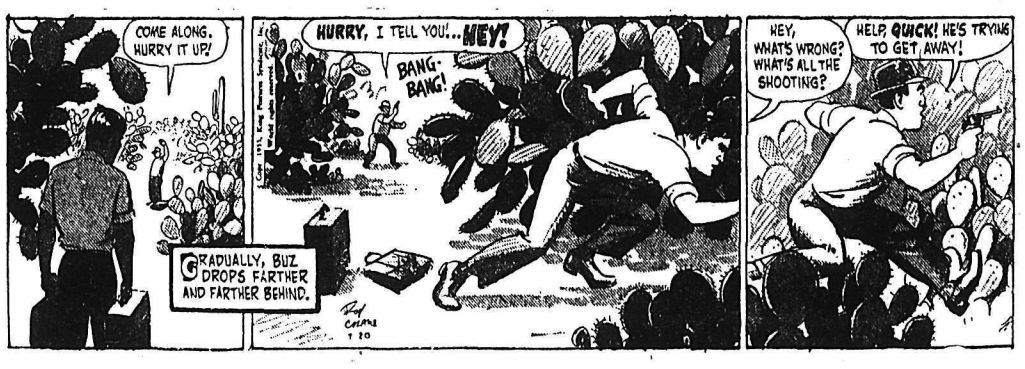

JIGGS

STOCK QUOTATIONS

The Daily News does not hold itself responsible in the event of an error in the following lists.

TORONTO STOCKS

(Closing Prices)

MINES	
Acadia Uranium	.14
Akaitcho	.55
Algom Uranium	20.85
Amal Larder	.16
Anacon Lead	2.35
Anglo Huronian	13.15
Area	.58
Atlas Y K	12.00
Aubelle	10½
Aunor	2.16
Bagamac	.12½
Barymin	2.65
Belloterre	2.11
Bobjo	.64
Boymar Gold	.10
Bralorne	2.10
Broulan	1.40
Buff Can	.19
Calinnan	.36
Canalask Nickel	.17
Canmet	3.25
Cariboo Gold	.70
Central Porc	.16
Chesterville	.42
Chimo G	1.94
Coast Copper	.37½
Cochenour	.75
Coin Lake	.12
Coniaurum	68
Cons Golden Arrow	.55
Cons Denison	12.00
Cons M & S	37.25
Conwest	5.85
Cons Discovery	4.00
Crestaurum	.11
Croinor	.24
Detta R L	.35
Dome	15.25
Donalda	.40
Dyno	1 48
East Malartic	2.25
East Sullivan	6.15
Eastern Metals	1.19
Eureka	1.15
Falconbridge	28.00
Frobisher	4.90
Geco	17.50
Giant Yel	6.60
God's Lake	.75
Gold-Hawk	.34
Goldcrest	31
Gold Eagle	.15
Golden Manitou	2.60
Gunnar Gold	17.25
Hallnor	3.25
Hardrock	.15½
Hasaga	.19
Headway	1.28
Heath	.10
Hollinger	22.25
Homer Y K	.22
Inspiration	1 65
Int Nickel	72.00
Joliet Que	.45
Jonsmith	.64
Kenville	.17
Kerr Addison	
Keyboycon	.13
Kirk-Hudson Bay	.33
Labrador	16.50
Lake Dufault	1.34
Lakeshore	5.40
Lake Wasa	.27
Lexindin	50
Little Long Lac	1.35
Louvicourt	.37
Macassa	1.80
MacDonald	.95
MacLeod Cock	1.47
Macfie Ex	.20
Madsen R L	2.05
Magnet	.12
Malartic G F	1.85
Marcus G	.10
Matt McNeely	11½
McIntyre Porc	82.00
McKenzie R L	.34
MMarmac	.35
McWatters	.20
Mining Corp	23.00
Moneta	1.05
National Ex	1.56
New Bidlamaque	.30
New Calumet	.77
New Goldvue	15
New Kelore	.34¼
New Laguerre	.14¾
New Rouyn Merger	.12
New Mylamaque	.26
New Thurbois	.51
Nipissing	2.50
Norgold	.64
Noranda	56.75
Normetals	5.45
North Inca	13
O'Brien	.65
Ogama	.17¼
O'Leary	.29
Osisko	.48
Pamour	.62
Paramaque	.11
Paymaster	.33
Pickle Crop	1.94
Pioneer	1.81
Placer Develop	33.25
Preston E D	8.75
Quebec Copper	3.55
Quebec Man	1.08
Quemont	25.00
Quebec Nickel	2.40
Radiore	2.70
Rayrock	3.10
Regcourt	.22½
Roche L L	.24½
San Antonio	1.62
Sherritt Gordon	1.05
Silvermiller	.88
Silanco	.22
Siscoe	.51
Stadacona	.28
Starratt Olsen	.13
Steeloy	.12
Steep Rock	12.15
Sudbury Cont	.25½
Sylvanite	1.37
Teck Hughes	3.05
Thompson-Lund	.80
Torbrit	1.20
Towagamac	.12
Trans Cont Res	.40
Union Mining	.27
United Keno	7.10
Upper Canada	1.02
Ventures	39.00
Vicour	.52
Violamac	3.60
Waite Amulet	14.75
Wright Hargreaves	2.05
Anglo Can	5.90
A P Cons	.34
B A Oil	30.50
Cal & Ed	16.87½
Cdn Atlantic	6.60
Central Explorers	2.24
Chemical Research	4.90
Commonwealth Pete	.13
Dalhousie	.20
Del Rio	1.64
Federated Pete	5.90
Highwood Sr	.11½
Home	.11
Imperial Oil	.39
Inter Pete	.25¼
Kroy	1.30
Lib Pete	3.25
Mid Cont	.58
Okatla	1.64
Pac Pete	.12
Royalite	13.00
Roxana	.98
Triad	.98
United Oils	1.60
INDUSTRIALS	
Abitibi 5	33¾
Algoma Steel	75
Aluminum	105
Amer Tel & Tel	186½
Argus	24½
Atlas St	18
Bathurst Power	63½
Beattie Bros	7
Bell Telephone	51¼
Brazilian	7⅜
B C Elec 4s	95½
B C Elec 4¾s	106½
B C Forest	14
B C Packers A	20
B C Packers B	16½
B C Power A	35¼
Burns A	13½
Can Cement	40½
Can Packers A	40½
Can Steamships	41
Can Breweries	29¾
Can Car & Fdy	28¾
Can Car & Fdy A	28⅞
Can Celanese	22⅞
Can Dredge	25¾
Can Oil	25
Can Pac Rly	35⅝
Cockshutt	9½
Con M & S	37¼
Dist Seagram	38½
Dom Foundries	28¾
Dom Steel & Coal B	17½
Dom Stores	39¼
Dom Tar & Chem	13
Eddy Paper	58½
Famous Players	23
Fany Farmer	26½
Fleet Air	2.20
Gatineau	33⅝
Gatineau 5% pfd	113
Gen Steel Wares	100
Hiram Walker	73
Imperial Oil	39
Imp Tobacco	11⅞
Int Nickel	72
Int Pete	25¼
Int Utilities	41⅜
Kelvinator	17
Laura Secord	11¼
Loblaw B	80⅞
Maple Leaf Milling	40¼
Massey Harris	11⅜
McColl Frontenac	45
Mont Loco	19
Moore Corp	40½
Nat Steel Car	30½
Page Hershey	70
Powell River	54⅛
Power Corp	61½
Russ Industries	16
Shawinigan	69½
Sicks Brew	29½
Simpsons A	19
Southam	45
Steel of Can	52¾
Standard Paving	35
Taylor Pearson	9½
Union Gas of Can	48¾
United Fuel A	62
United Steel	14⅜
Western Georcers A	41
Weston George	103
Winnipeg Gas	12⅛

ON THE AIR

CKLN PROGRAMS ... 1240 ON THE DIAL

(Pacific Daylight Time)

WEDNESDAY, JULY 20, 1955

6:30—Wake-Up Time
7:00—News
7:05—Wake-Up Time
7:10—Farm Fare
7:15—Chapel in the Sky
7:30—News
7:35—March of Truth
7:40—Wake-Up Time
8:00—News
8:10—Sports News
8:15—Breakfast Club
8:45—Serenade
8:55—Women Today
9:00—Homemaker Harmonies
10:00—CKLN Entertains
10:10—News
10:15—Melodic Sketches
10:45—Story Parade
11:00—News
11:05—Call One-Nine
12:00—Prairie News
12:05—Sportsman's Corner
12:10—Shopper's Guide
12:15—Sports News
12:20—News
12:30—Farm Broadcast
12:55—Tex Williams Show
1:00—CKLN Reports
1:15—Hollywood Calling
1:30—Radio Feature
1:45—Matinee
2:00—Pacific News
2:15—Classic Corner
2:30—Trans-Canada Matinee
3:30—Miscellaney
3:45—B.C. Roundup
4:30—Music on Two Pianos
4:45—Legends
5:00—Sacred Heart
5:15—Tops and Pops
5:30—Sports News
5:45—Tex Williams Show
5:50—News
6:00—Musicale
6:15—Musicale
6:30—Cavalcade of Melody
7:00—News and Roundup
7:30—The Wed. Night Program
10:00—News
10:15—Supplement
10:30—Starlight Ballroom
11:00—NEWS Nightcap

CBC PROGRAMS

(Mountain Standard Time)

THURSDAY, JULY 21, 1955

7:00—Fisherman's Broadcast
7:15—Musical Minutes
7:30—News
7:35—Musical Minutes
7:40—Morning Devotions
7:55—Musical March Past
8:00—News
8:10—Here's Bill Good
8:15—Breakfast Club
8:45—Anything Goes
9:00—BBC News
9:15—Aunt Lucy
9:30—Laura Limited
9:45—Composer's Corner
10:00—Mornipg Visit
10:15—Melodic Sketches
10:45—King Ganam Show
11:00—Kate Aitken
11:15—Kindergarten of the Air
11:30—A Man and His Music
12:15—News
12:25—Showcase
12:30—B.C. Farm Broadcast
12:55—Five to One
1:00—The Concert Hour
2:30—Trans-Canada Matinee
3:30—Program Resume
3:45—Today's Music
4:30—Prairie Picture
4:45—Mystery at Wind Whistle
5:00—At Home With the Lennicks
5:25—Traffic Jamboree
5:45—News
5:55—International Commentary
6:00—Violinist
6:15RHoving Reporter
6:30—Footloose
7:00—News
7:30—Toronto Promenade Concert
8:30—Winnipeg Drama
9:00—Vancouver Concert Orch.
9:30—Eventide
10:00—News
10:15—Canadians Around the World
10:30—Conversation

TELEVISION FOR TODAY

KXLY-TV — Channel 4

11:00—Sign On
11:15—Secret Storm
11:30—House Party
12:00—Big Payoff
12:30—Bob Crosby
1:00—Welcome Traveler
1:30—TBA
1:45—Musical Interlude
2:00—On Your Account
2:30—Valiant Lady
2:45—Brighter Day
3:00—Variety Hour
3:30—Search for Tomorrow
3:45—Guiding Light
4:00—Love of Life
4:15—Armchair Adventure
4:30—Garry Moore
5:00—What's Cookin'
5:30—Strike It Rich
6:00—Bob Andrews Show
6:45—Sports on Parade
7:00—U.S. Steel Hour
8:00—Jungle Town
8:15—News
8:25—Weather Vane
8:30—Cowboy G-Men
9:00—The Millionaire
9:30—I've Got a Secret
10:00—Godfrey and His Friends
11:00—Patti Page Show
11:15—Ames Brothers
11:30—Front Page Detective
12:00—Heart of the City

KHQ-TV — Channel 6

9:25—Test Pattern
9:40—Color Test Program
9:55—Bible Rading
10:00—Ding Dong School
10:30—You and Your Child
10:45—Sheilah Graham
11:00—Home
12:00—Tennessee Ernie Ford
12:30—Feather Your Nest
1:00—Catman of Paris
2:00—Elaine Gray Kitchen
3:00—Ted Mack's Matinee
3:30—It Pays To Be Married
4:00—Q's Kaleidoscope
4:15—Lady Fair
4:45—Modern Romance
5:00—Pinky Lee
5:30—Bar 6 Roundup
6:00—Howdy Doody
6:30—Mr. Engineer
7:00—Zorro Rides Again
7:30—The Front Page
7:40—Newspaper of the Air
7:45—News Caravan
8:00—Request Performance
8:30—My Little Margie
9:00—I Led Three Lives
9:30—Amos 'N' Andy
10:00—This Is Your Life
10:30—Curtain Time
11:00—People Are Funny
11:30—The Whistler
12:00—Racket Squad
12:40—News Headlines

KREM-TV — Channel 2

3:45—Test Pattern
4:00—"Nearly Fifteen"
5:10—Health and Happiness Club
5:15—"All American Cold"
6:30—Shadow Stumpers
6:55—Newsbeat Spokane
7:00—Wed. Night Fights
7:45—11th Round
8:00—The Lone Ranger
8:30—Disneyland
9:30—Clary Wright Show
10:00—Masquerade Party
10:30—Philo Vance Secret Mission
11:30—"Second Chance"
12:45—Layman's Call to Prayer

(Programs subject to change by stations without notice.)

TELEVISION SERVICE

8:30 a.m. to 6 p.m.—Phone 1300
Evenings — Phone 1033 R
Daily Except Sundays and Holidays
Mc & Mc

READ AND USE
The Nelson News
WANT ADS

DAILY CROSSWORD

ACROSS

1. False
5. Kind of apple
9. Country of Columbus' birth
10. Hauled
12. Venture
13. Starvation
14. Corroded
15. Hallway
16. Dull and monotonous
18. Unhappy
19. Bone (anat.)
20. Flowed
21. Lampreys
22. —— Clemens, otherwise Mark Twain
23. Owns
24. Clan (Ir.)
26. Foot-like organ
27. Like
29. Openings (anat.)
30. Stealthy
32. Earthly
34. Biblical name
35. Place for bees
36. Wind instrument
37. Pillar of stone
38. Meaning
39. Snow vehicle
40. Otherwise

DOWN

1. Position of affairs
2. Seraglio
3. Malt beverage
4. Belonging to me
5. Abyss
6. Male sheep
7. Assumed names
8. Province in India
9. A state
11. Feats
13. A pointed-eared deity
15. Baby's carriage
17. An expletive
21. The Orient
22. Kind of dog
23. In this place
24. Organisms, except germ cells (Zool.)
25. Bursts forth, as a volcano
26. Weak
27. Reluctant
28. French river
30. Journeyed
31. Presses clothes
33. Valley (poet.)
36. Goddess of death (Norse)
38. Compass point (abbr.)

Yesterday's Answer

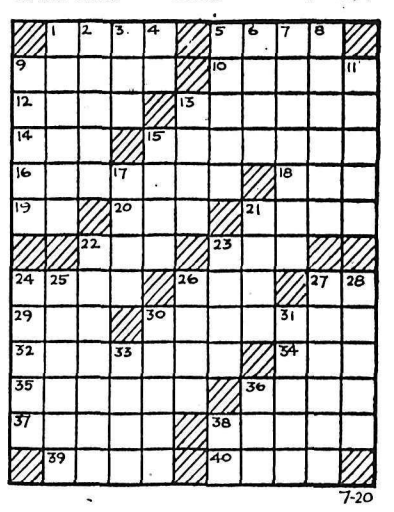

DAILY CRYPTOQUOTE—Here's how to work it:

A X Y D L B A A X R
is L O N G F E L L O W

One letter simply stands for another. In this example A is used for the three L's, X for the two O's, etc. Single letters, apostrophies, the length and formation of the words are all hints. Each day the code letters are different.

A Cryptogram Quotation

F D C Z N K C A C S C K N U X A C F D N F
N K C N Y Y X T V N A W C E P W F D A X L U C
F D X Q O D F H — H W E A C Z.

Yesterday's Cryptoquote: THE HEAVING OF MY LUNGS PROVOKES ME TO RIDICULOUS SMILING—SHAKESPEARE.

Distributed by King Features Syndicate

MORE FUNDS for VACATION FUN—
USE WANT ADS

Phone 1844

BIRTHS

DONALDSON — To Mr. and Mrs. George Donaldson, 1123 Front Street, Nelson at Kootenay Lake General Hospital, July 16, a daughter.

VETRI— To Mr. and Mrs. Saverio Vetri of 723 Victoria Street, Nelson, at Kootenay Lake General Hospital July 16, a daughter.

MAKOROFF — To Mr. and Mrs. Fred Makoroff of Shoreacres at Kootenay Lake General Hospital July 18, twin boys.

BYSTROM — To Mr. and Mrs. Carl Bystrom, New Denver at Kootenay Lake General Hospital July 18, a daughter.

HLOOKOFF — To Mr. and Mrs. Peter Hlookoff, 16 View Street, Nelson, at Kootenay Lake General Hospital July 19, a daughter.

CRANE — To Mr. and Mrs. Percy Crane of Kamloops, formerly of Nelson, July 16, a daughter.

HELP WANTED

PRINCIPAL REQUIRED

Applications for position of Principal, Castlegar Jr.-Sr. High School will be received until July 25th.
The School enrolls Grade 7-13 and has a Staff of 30 teachers.
Applicant please indicate availability for interview.
Salary on the schedule plus Supervisory and Administrative Allowance.
Application forms available from Secretary-Treasurer.

C. H. King,
Sec.-Treasurer
School District No. 9
(Castlegar)
Box 639

McKIM JR.-SR. HIGH SCHOOL, KIMBERLEY CITY
(32 Teachers on the staff)

One teacher for Mathematics plus some Science.
S. B. Scale: $3,000 to $5,200 (12 yrs.)
Good working conditions: Kimberley is situated in beautiful Rocky Mountain Trench country, with all outdoor sports, hunting, fishing, ect at hand.
Enclose copy of latest Inspector's Report and apply to:
J. R. Pearse, Secretary-Treasurer
School District No. 3 (Kimberley)
Box 1329, Kimberley, B. C.

TEACHERS WANTED — RELIEVing Teacher required for Kimberley elementary schools: full time duty, salary according to schedule. Duties involve teaching in the principals' divisions in four smaller schools, Grades one to six, for specified periods each week. Applicants should thus be prepared to teach part time in both primary and intermediate grades. Transportation assistance provided. Apply to J. R. Pearse, Secretary-Treasurer, School District No. 3, (Kimberley) Box 1329, Kimberley, B.C., enclosing copy of recent inspector's report.

WANTED — ALL AROUND MAN to handle electrical and mechanical upkeep work in sawmill. Year round employment at Parson, B.C. School available up to grade 12. Phone Creston 39 or 94 for interviews July 23rd.

WE NEED A LOGGING CONTRACtor to haul logs about 7 miles. Must have full equipment for tree to mill operation. Apply L. D. Moore Lumber Co. Ltd.

WANTED — BULLDOZER OPERator for TD14. Must be first class on bush roads. Apply Cooke Lumber Co., Greenwood.

WANTED— ONE EDGERMAN. Apply National Employment office.

HELP WANTED—FEMALE

NOTICE — COME AND LEARN A good profession that you can become independent the rest of your life. Our new classes are starting immediately and we want men or women from the ages of 17 to 60. We teach Hairdressing and all lines of Beauty Culture. Write, wire or phone for information to the O.K. Valley Hairdressing School, 453 Lawrence Ave., Kelowna.

SITUATIONS WANTED

A DRESS-LINGERIE SHOP IN your home. Fifth Avenue, New York fashions. Good commissions. No investment. Write Modern Manner Dept. 128, Hanover, Penna

MIDDLE-AGED MAN WILLING to take care of small set of books either part or full time. Write Box 10041, Nelson Daily News.

EFFICIENT HOUSEKEEPER REquires position with elderly couple or lady alone. Good cook. Box 10113, Nelson Daily News.

EXPERIENCED WOMEN WILL care for children while parents holiday. References. Ph. 1743-L-3.

FOR ALL ODD JOBS PHONE 256-R

BOATS AND ENGINES

16 FOOT ALL WEATHER FIBREglas covered, plywood and oak construction. Nearly new — remote control — fast and seaworthy. 25 H.P. new Johnson motor. Boat trailer. A. MacLean, Truck Terminus.

FOR SALE — 17 FT. 6" CABIN cruiser. New last year. 25 H.P. speed 24. Phone 1365-Y between 4 and 7.

FOR SALE: BOAT HOUSE.

FOR SALE — BOAT HOUSE, trailer and 14 foot Walton type boat. $235.00. Phone 668-L.

5 H.P. JOHNSON OUTBOARD motor. New condition and guarantee $175 and terms.

FOR SALE 14-FT RUNABOUT 5½ beam for outboard motor T Allan ph 53-W Nakusp B C

READ THE CLASSIFIED DAILY

PUBLIC NOTICES

LAND ACT

Notice of Intention to
Apply to Lease Land

In Land Recording District of Revelstoke and situate on the west shore of Upper Arrow Lake about one-quarter mile south of the northeast corner of Lot 861, Kootenay district, Province of British Columbia.

Take notice that Pingston Creek Timber, Ltd., a logging company duly incorporated under the laws of the Province of British Columbia and having its registered office at 191 Baker Street, Nelson, B.C., intends to apply for a lease of the following described lands:

Commencing at a post planted on the west shore of Upper Arrow Lake about one-quarter mile south of the northeast corner of Lot 861, Kootenay District, thence southerly following the shore of the lake 5000 feet; thence easterly at right angles to the shore line 150 feet; thence northerly and parallel to the shore line to a point 150 feet eastly from the point of commencement; thence west 150 feet to the pont of commencement; and containing 20 acres, more or less, for the purpose of a booming area.

PINGSTON CREEK TIMBER LTD.
Per. "S. Sinnerud"
Agent.
Dated June 22, 1955.

FOR SALE MISCELLANEOUS

CLEARANCE
of
USED FURNITURE
and APPLIANCES

Reg. $459 Frigidaire Deluxe Electric Range. Fully automatic. **$359**

Reg. $239 Easy Spin-Dry Washer. Floor demonstrator. **$139**

Used Electric Range. Hotpoint. Ideal for camp or summer cooking **$29**

Used Washers. Reconditioned; guaranteed to work. From **$19** to **$59**

Used Bendix Automatic Washer —Like new. A real buy at **$149**

Used Refrigerator by General Electric. **$29**

Used Coal and Wood Range. Enamel finish, in good condition. Good cooker and baker; by Spencer. **$39**

3-pce. Chesterfield. Good condition. **$39**

5-Piece. Wooden Table and Chairs. Ideal for summer home. **$10**

Mantel Radio. 6-tube General Electric. **$19**

Reg. $39 Box Spring; shop-worn. 4' 6" size. **$29**
For complete rest, change your spring to box spring.

Reg. $129 Savage Power Lawn Mower. 4-cycle gas engine — Briggs & Stratton. Reel-type. Demonstrator model. **$89**

HUDSON'S BAY CO.
NELSON

DEALERS IN ALL TYPES OF used equipment, mill, mine and logging supplies; new and used wire rope, pipe and fittings, chain steel plate and shapes. Atlas Iron & Metals Ltd., 250 Prior St., Vancouver, B C Phone PAcific 6357

FOR SALE — 1 ONLY AUTOmatic washer, 1 only electric Singer sewing machine, 1 only Sunbeam mix-master, 1 only 3-piece bedroom suite. Contact Fred at Madden Hotel afternoon and evenings.

BED LOUNGE, OCCASIONAL chair, kitchen table, kitchen cupboard, chest of drawers, small desk, hollywood bed, book case. Phone 321-Y.

SHIP US YOUR SCRAP METALS copper, brass, lead, aluminum Highest prices, prompt payment Active Trading, 935 E Cordova Vancouver

CUTLER'S NEW AND USED furniture, basement, 301 Baker St Phone 47. "We buy used furniture."

BOMBER HOISTS. 1500 LBS CApacity, $45, while they last. Active Trading Co., 935 E Cordova Van

RADIATOR FOR GMC HALF-TON pickup. $35. Box 10071 Daily News.

ENTERPRISE COAL WOOD stove. All white. Perfect condition. Phone 1312-L.

WESTINGHOUSE 7 CU. FT. REfrigerator in good condition. Ph. 337-Y.

USED FLUORESCENT FIXTURES. Two and 4 lights. $10.00 and $15.00. Simpson Sears.

FOR SALE — GAS POWER washer. Practically new. Apply Box 10317, Nelson News.

OIL RANGE, $55.00. FRIDGE $85.00. Coal and wood range. Ph. 1287-L.

LOST AND FOUND

LOST — RONSON LIGHTER, SILver, initials E. K., engraved "from the troop", lost at Lakeside Park or North Shore close to ferry. Reward. Ed Kelter, Civic Centre.

AUTOMOTIVE, MOTORCYCLES, BICYCLES

SEE
REUBEN BUERGE MOTORS LTD.
TODAY FOR THE LARGEST AND MOST COMPLETE NEW AND USED CAR SELECTION IN THE INTERIOR OF BRITISH COLUMBIA.

1954 Austin A70
1953 Austin A40
1953 Consul
1952 Austin A40
1952 Hillman
1950 Austin A40

★ ★ ★

1955 Buick Century
1955 Pontiac Deluxe
1955 Chevrolet Deluxe
1955 Ford Fairlane
1955 Meteor Niagara
1954 Chevrolet Deluxe
1954 Plymouth Savoy
1953 Chevrolet Deluxe
1953 Pontiac Deluxe
1953 Chevrolet Hardtop
1952 Pontiac
1952 Ford Automatic, radio
1949 Ford
1948 Chevrolet

★ ★ ★

1955 Chevrolet Pickup
1955 G.M.C. Pickup
1954 Ford Sedgn Delivery
1952 G.M.C. Pickup
1952 Dodge Pickup
1952 Austin Panel
1952 Austin Countryman
1951 Chevrolet Pickup
1949 G.M.C. Pickup
1951 Austin Pickup

★ ★ ★

WE PAY CASH FOR LATE MODEL CARS

AUSTIN SERVICE AND SALES

Rueben Buerge Motors Ltd.
Nelson, B.C.
Phone 1135 803 Baker St.

Stock Reducing SALE
OF USED EQUIPMENT

1953 Ford Pickup
1952 International Pickup
1952 Studebaker Pickup
1951 International Pickup
1949 International Panel
1952 Pontiac Sedan Delivery
1950 Morris Oxford Sedan
1948 Ford Coupe
1953 Ford 3-ton.
1947 International K-7

TRADES and TERMS

CENTRAL TRUCK
& Equipment Co. Ltd.
702 Front St.
Phone 1400 Nelson, B.C.

FOR SALE OF TRADE: 1951 G.M.C. ¾ ton in first class condition. Will take older car or ½ ton in trade Phone 2779, Castlegar.

FOR SALE — 1941 PONTIAC coach. Good all round. Well taken care of. Selling after Aug. 1st. $325. Stier's Store, Burton, B.C.

FOR SALE — 23 FT. FACTORY built house trailer, complete. Ap Oscar Hansen, Shell Station.

1954 JEEP 1-TON 4-WHEEL DRIVE —Warn hubs. Heater. A-1 shape. Apply R. Trenaman, Gray Creek

1953 3 TON FARGO EQUIPPED with trailer. Good shape. Apply Box 33, Brilliant.

PERSONAL

ALCOHOLICS ANONYMOUS BOX 388. Phone 161-L-3 or 366-R

PROPERTY, HOUSES, FARMS ETC., FOR SALE

LOWER FAIRVIEW, A LOVELY 3 bedroom family home in excellent condition, 2 bedrooms down, one up, 15x20 living room with brick fireplace. Wired for range, full basement with garage doors. Coal furnace, lovely garden. Half block to bus, near schools and park. $8500. Phone 1338-R.

NEWLY COMPLETED 2 BDRM. home, extra bdrm. upstairs, ideal location Kinnaird Upper Bench. Full basement, hardwood floors. Landscaped, shade trees, bearing fruit trees, on ½ acre. Reasonable for cash, or can be C.M.&S. deal. Ph. Castlegar 3633.

LOTS FOR SALE: TWO CORNER lots Sixth Street, Fairview, and three provincial lots Richard Street. For location and price T. D. Rosling, Real Estate, 568 Ward Street.

66 ACRES OF TIMBER AND brush land. Water available. 2 sides frontage between C.P.R. and highway. Apply Box 10318 Nelson News.

FOR SALE: 3 BEDROOM HOUSE, automatic oil heat, 5 lots, very nice location. Very reasonable for cash, but terms can be arranged. Gregory J. Dickson, Kaslo.

OFFICERS LOUNGE AND CABins from old sternwheeler, equal to 5 rooms. Bolted together in sections, can be moved by truck. Highest bidder. Phone 230-R.

3 BEDROOM HOUSE ON VIEW ST. Full basement, large lots, fruit trees and garden. Outside city limits. Phone 1099-L.

FOR SALE—5 ACRES AT PERRY Siding. Good land, some buildings. $500; $200 down, $10.00 monthly. Write Box 254, Nelson.

WANTED TO BUY — 2 OR 3 room cottage in Fairview. Box 10209 Nelson Daily News.

BUILDING LOTS IN ROSEMONT. Apply 1418 Vancouver St. Phone 313-L.

FOR SALE — 2 CORNER LOTS, corner of Kootenay and Innis. Phone 314-Y after 5:30 p.m.

FOR SALE, MODERN HOUSE AT Six-Mile. For particulars phone 462-Y-1.

RENTALS

FOR RENT: TWO APARTMENTS Johnstone Block, one bedroom and three bedrooms, also two bedroom cottage at Willow Point. T. D. Rosling, Real Estate, 568 Ward Street.

HOUSEKEEPING OR SLEEPING rooms, dishes, linens and maid service. Day, week, or monthly. Allen Hotel, 171 Baker St.

FOR RENT — TWO FLOORS 50' by 100' each; suitable for storage, warehouse, or cars. Apply McDonald Jam Co., 301 Vernon.

MODERN THREE ROOMED APT., central, heat and hot water, private entrance. 922 Kootenay. Ph. 713-Y.

LARGE HOUSEKEEPING ROOM, fully furnished with fridge; for 2. 171 Baker.

FOR RENT—FURNISHED FULLY modern 2 room suite. Apply Box 3000, Nelson Daily News.

3 ROOM APARTMENT, BATH block from Baker St. Reasonable. Call 306 Victoria Street.

3 ROOM COTTAGE FOR RENT. Close in Phone 1647-R.

UNFURNISHED SUITE, ADULTS, Aug 1st. Phone eve. 967-L-2.

BEDROOM FOR RENT. CALL 923 Vernon Street.

FOR RENT — 3 ROOM SUITE partly furn. Adults. 311 Vernon.

FOR RENT — 1 AND 2 ROOM suite. Apply 723 Silica.

4 ROOMED APT. PRIVATE ENtrance. 409 Silica.

FOR RENT — 3-ROOM APT. Available Aug. 1. Phone 583-R.

WANTED TO RENT — TWO BEDroom house in Nelson. Ph. 692-R-2.

SMALL HOUSE TO RENT 406 Silica. Adults.

BEDROOM TO RENT BY THE month. Phone 474-X.

FOR RENT, 2-ROOM SUITE. APply 614 Victoria St.

3 ROOM SUITE FOR RENT — ground floor. Apply 608 Front St.

GARAGE FOR RENT, NEAR Baker. Ph. 118-4-Y after 6 p.m.

FOR RENT — HOUSEKEEPING room. $20.00 per month. Ph. 405-L.

WANTED MISCELLANEOUS

WANTED TO BUY: CARS AND trucks for wrecking. Buyers of scrap iron, batteries, brass, aluminum, copper Used parts for cars and trucks for sale. Western Auto Wrecking, Box 132 Granite Rd., Nelson, B. C.

WANTED—CEDAR FLOAT LOGS, 14 inch tops, 20 to 30 feet. Kootenay Launch Club. Phone 470-L-3 or write Secretary, Box 213, Nelson. Quote price, possible delivery date.

PHONE 1807 DAYS. 882-Y EVE. We buy bottles, scrap metal and junk. Independent Trader, 415½ Latimer St., Nelson, B.C.

WANTED TO BUY — SAW LOGS and cedar poles on Kootenay Lake or rail, Kootenay Products, Box 450 Nelson.

WANTED TO BUY — TIMBER and bush land in vicinity of Kootenay Lake. Apply Box 2736 Nelson Daily News.

WANTED — SECOND-HAND HAY track and fork. Phone 76-L-2 Rossland.

3 CARS FENCE POSTS. WRITE to Box 10139 Nelson Daily News.

READ THE CLASSIFIED DAILY
CLASSIFIED ADS GET RESULTS

MACHINERY

DIESEL
HEAVY EQUIPMENT

WE NEED several mechanically inclined and reliable men to train for positions in the Tractor and Equipment industry. If you are not making better than $90 per week or you don't have all year job security, you owe it to yourself to write for free facts, without obligation, about this training and our Advisory Placement Service.
TRACTOR TRAINING SERVICE
Box 2656, Nelson Daily News

FOR SALE 30 CATERPILLAR GAS cat in good running order. See Mr. in good running order. See Mr Abrosimo, 125 Chatham St.

LIVESTOCK, POULTRY AND FARM SUPPLIES, ETC.

February & March hatched pullets — Hampshires, Leghorn - Hampshire Cross, White Leghorns and other breeds. Get these for early layers. Write for Price List.
RUMP & SENDALL LIMITED
Langley, B.C.

125 LEGHORN PULLETS 13 WEEK old. $1.75 each. Still have ewes and lambs. Apply R. McGregor, Crawford Bay.

BUSINESS AND PROFESSIONAL DIRECTORY

ASSAYERS AND MINE REPRESENTATIVES

E. W. WIDDOWSON & CO
Assayers, 301 Josephine St., Nelson

H S ELMES ROSSLAND B C
Assayer Chemist Mine Rep

ENGINEERS AND SURVEYORS

G. W. BAERG
British Columbia Land Surveyor
373 Baker St. Nelson Ph. 1118
and Box 34, Fruitvale, B. C.
Successor to the late A L. Purdy.

BOYD C. AFFLECK, M.E.I.C
B C Land Surveyor P Eng (Civil)
218 Gore St Nelson Phone 1238

S. V. SHAYLER, P.C. BOX 252
Kimberley, Phone 54.
B C Land Surveyor, Engineer

MACHINISTS

BENNETTS LIMITED
Machine Shop Acetylene and electric welding, motor rewinding Phone 593, 324 Vernon St.

TIMBER CRUISER

EUGENE H. HIRD
Slocan City, B.C. Timber cruising, mineral claim inspection.
Anywhere in B.C.

Metals Prices

NEW YORK (CP) — Spot prices: Lead, N.Y., .15.
Zinc, East St. Louis, .12½.
Silver, N.Y., .90¾.

BUSINESS OPPORTUNITIES

FOR SALE, CORNER STORE IN uphill district, doing good volume. Located on two corner lots. Attached living quarters with 3 bedrooms, living room, dining room, kitchen and bathroom, newly installed heating plant. Terms arranged Apply Box 2996, Nelson Daily News

CLASSIFIED DISPLAY

LORAINE
Log Loaders
Shovels
Back Hoes

SALES AND SERVICE

Write or Phone

BENNETTS Ltd.
MACHINE SHOP
Phone 593 Nelson, B.C.

Nelson READY-MIX Concrete Ltd.
$13.50 cu. yd.
PHONE 871
Delivered in Nelson
SAVE TIME — SAVE MONEY
"Do It the Easy Way"

Determined Suitor

LONDON (AP)—Ronnie Hill, a 31-year-old clerk jilted by his fiancee, paced endlessly to and fro outside her home Tuesday.

"I'll keep walking until she changes he mind," he declared.

He started his marathon at 10:15 a.m. Monday—16 paces one way and 16 the other, smoking all the time.

Ronnie said he and Sally Willingale, 21, were to marry July 30 but she broke it off last week.

"I've loved her since she was 14 and I'll go on walking until I drop," said lovelorn Ronnie.

Some of the neighbors brought him tea and buns, but Sally wasn't forthcoming. Her father said she was sick.

"I think he's being silly," Mr. Willingale commented. "He ought to learn to take it on the chin."

CLASSIFIED DISPLAY

Engines

1 USED 671 GMC POWER UNIT
Completely Rebuilt.

1 UD9 POWER UNIT
New Guarantee.

1 6 K.W. DIESEL ELECTRIC SET
110 Volt A.C. Electric starting.
Like New.

1 D13000 POWER UNIT
Completely Overhauled.

If You Are in the Market for an Engine, Don't Pass These Up.

YOUR JOHN DEERE, McCULLOCH DEALER

MAC'S
WELDING & EQUIPMENT CO. LTD.
614 Railway St. Nelson, B.C.
PHONE 1402

CLASSIFIED DISPLAY

SERVICE MAN WANTED

The Corporation of the City of Nelson desires to hire one man for afternoon shift (4 p.m. - 12 p.m.), for the purpose of fueling heavy equipment and greasing and servicing trucks both at the City Garage and around the area of the City of Nelson. Applications for the position should be in letter form with envelope marked "Service Man Application." Accompanying the application should be the names of two character references, and two written references from previous employers stating experience and abilities. The whole to be addressed to "The Engineering Office, City Hall," and received not later than 12 noon, August 1, 1955. Interviews will be arranged after this date.

STEEL FABRICATING
Welding, Machining
STEVENSON'S MACHINE SHOP LTD.
708 Vernon St. Nelson
Phone 98

CLASSIFIED ADS GET RESULTS

CLASSIFIED DISPLAY

IDEAL VIEW — FAIRVIEW. 4-bedroom bungalow, Fifth Street location, on level corner lot with lawn and fruit trees. New Coleman furnace. — Best offer.

NORTH SHORE PROPERTY (Lake Frontage). — ¼ mile from ferry landing. 100' beach front. 2-B.R. house with L.R. and D.R., smart kitchen and bath. Also rental income from small cottage. Low down payment. Price **$12,000**

NORTH SHORE. — Attractive duplex and ½ acre wooded area. Footpath to lake. Financing available. Price **$7500**

BUILDER'S DREAM. — To subdivide 125 acres 3 miles out on Granite Road. 6 acres cleared. 215,000 feet timber; 100 cords firewood. — Phone 99 for full information.

ULTRA-MODERN FAIRVIEW HOME. — 2 B.R.s. L.R., D.R., tile bathroom, automatic oil heat. Full cement basement includes separate garage, wash facilities, bathroom, fruit storage room. Price, only **$13,000**

Terms Arranged.

Ask Us About
NEW COMPOSITE DWELLING POLICY
. . . at a saving of up to 20%.

C. D. BLACKWOOD AGENCY
536 Ward St. Phone 99
OPEN EVERY WEDNESDAY

Buying—Selling—Renting

MAIL
Your Classified Want Ad on This Handy ORDER FORM

FIRST LINE
SECOND LINE
THIRD LINE
FOURTH LINE
FIFTH LINE
SIXTH LINE
SEVENTH LINE
EIGHTH LINE

- **Put one word in each space.**
  (Each group of numbers or letters count as one word.)
- **Put your address or phone number in the ad.**
- **Box numbers count as four words.**
  (Box 00 Nelson News.)

TO CALCULATE RATES USE THIS TABLE

Per Line

1 Insertion	$ .20
2 Consecutive Insertions	.35
3 Consecutive Insertions	.45
6 Consecutive Insertions	.60
26 Consecutive Insertions	1.82

Non Consecutive Insertions 20¢ a Line Per Time.

- Minimum charge is two lines
- Add 11c for Box Number
- Deduct 10% from above rates if payment is enclosed
- Take advantage of the low six time rate

You Reach Over 36,000 Readers With Your Nelson Daily News Classified Ad

YOUR NAME _____
ADDRESS _____

No. of Days Ad Is To Run _____
Bill Me _____
Payment Enclosed _____

Nelson Daily News
Classified Advertising Department, Nelson, B.C.

For Your Picnic at the Beach

Paper Plates: Doz.	19c
Waterproofed. Doz.	35c
Paper Napkins:	25c and 49c
Paper Cups: Per pkg.	18c
Paper Table Covers:	25c
Bathing Caps:	63c to $1.19
Swim Goggles:	63c
Swim Fins:	$4.98
Beach Balls:	79c
Rubber Play Pails:	49c and 69c
Beach Bags:	98c to $1.69

MANN DRUGS LTD.

LEAVE OF ABSENCE FOR MAYOR HUME

VANCOUVER (CP) — Mayor Fred Hume announced Tuesday he will testify before the royal commission investigating charges of corruption and laxity in the Vancouver police department.

The inquiry adjourned last week to await the recovery of Det-Sgt. Len Cuthbert, in hospital with a self-inflicted gunshot wound. It is expected to resume within 10 days to two weeks.

Cuthbert, the key figure in the hearing, is reported in "good condition" in hospital.

Mayor Hume asked council for "leave of absence" from his civic duties during August but said he would make himself available to testify before the royal commission if he was asked to appear.

Alderman George Cunningham was named acting mayor for the period Mr. Hume will be on leave.

HAIGH
TRU-ART
Beauty Salon
Phone 327
676 Baker Street

CAMPBELL, SHANKLAND & CO.
Chartered Accountants
576 Baker St. Phone 235
Auditors

J. A. C. LAUGHTON
OPTOMETRIST
VISUAL TRAINING
Medical Arts Building
Suite 206 Phone 141

RADIATORS
CLEANED and REPAIRED
RECORING
Jim's Radiator Shop
516 FRONT ST. PHONE 63

Have the Job Done Right
VIC GRAVES
LIMITED
MASTER PLUMBER
PHONE 815

Thinks Strength Changed Russian Minds—Simonds

By JACK BRALEY
Canadian Press Staff Writer

FREDERICTON (CP) — A few hours before taking his farewell salute at Canada's biggest peacetime military review of its kind, Lt.-Gen. Guy Simonds, retiring chief of the general staff, outlined a new concept of war and expressed hope Canada and other Western powers wouldn't abandon their strength because of seemingly peaceful moves at Geneva.

Immediately after a press conference Gen. Simonds started a tour of a large part of the 400-square-mile Camp Gagetown where 14,000 men of Maj.-Gen. J. R. Rockingham's 1st Division are preparing to try out new methods and weapons of warfare in their first big exercise, "Rising Star," next month.

VITAL QUESTION

A reporter asked if there might not be a demand for reduction in strength of the military forces now that there seemed such rosy signs of peace from Moscow and from the Geneva conference.

Gen. Simonds replied that it was his own opinion that the Geneva conference was only taking place because the Western powers had demonstrated such cohesion in action and military strength.

"And this is no time to abandon this strength just when it's beginning to show fruit."

L'Egare Last Seen Off Brion Island

HALIFAX (CP)—Reports reaching here say the Montreal raft L'Egare left the Magdalen islands last week and should be just about in the Atlantic "if present weather conditions prevail."

An informant in Grindstone, Magdalen Islands, said the raft and its four adventurous crew members were last seen off Brion island in the Gulf of St. Lawrence during the weekend.

L'Egare (The Lost One) left Montreal about five weeks ago. Its crew hopes to sail across the Atlantic.

SAILS BILLOWING, the 98-foot ketch "Morning Star," owned by Richard S. Rheem of Los Angeles Yacht Club, leaves a boiling wake in its stretch run to a record victory in the San Pedro, Calif., to Honolulu yacht race. The yacht crossed the Diamond Head finish line at 12:05 a.m. (July 14) Hawaiian standard time in 9 days, 15 hours, 5 minutes and 10 seconds. The above picture was made by the Air Force shortly before end of the 2,225-mile race.—U.S. Air Force photo via radio from Honolulu and AP Wirephoto).

Submit Testimony to Washington on Proposed Canadian Natural Gas Line

WASHINGTON (AP) — Testimony on the route and costs of a proposed Canadian pipeline to carry natural gas to the Washington state border for export into the United States was received Tuesday at a Federal Power Commission hearing.

Ray L. Hamilton, vice-president and chief engineer of the pipeline division of Betchel Corp., which would manage engineering and installation of the western Canadian project, said it would include 650 miles of 30-inch pipeline and with gathering systems in Alberta and *British Columbia, would cost* an estimated $142,000,000.

Hamilton took the stand after a continuation of manoeuvring which marked Monday's opening session.

It included a motion by Tom McGrath, counsel for coal, oil and rail groups to dismiss an application of Pacific Northwest Pipeline Corp. for authority to import the 300,000,000 cubic feet of gas daily it proposes to take from Westcoast Transmission Co. Ltd., the Canadian supplier.

ALL-WEATHER ROUTE

Hamilton said the Westcoast mainline would start near Taylor, B.C., and generally parallel the John Hart highway, the all-weather Cariboo highway No. 2 and the Pacific Great Eastern Railway to the vicinity of Savona, B.C.

From there, to Huntingdon, B.C., on the U.S. border, he said the line would follow generally the transmountain oil pipeline which he designed.

In addition to the $142,000,000 capital cost which he termed "realistic and adequate,' 'Hamilton said it is estimated operation and maintenance will cost $1000 a year for each mile of mainline and $300 a year for each of the 358 miles of gathering system.

To Ask Cost of Safety Belts For Gov't Cars

VICTORIA (CP — Premier Bennett says he has asked the provincial purchasing commission to investigate the cost of installing safety belts on government passenger cars.

The premier told reporters he ordered safety belts for his own car.

There are an estimated 800 cars in the government service, many of them used by public health nurses *and lands and forest employees.*

Cost to install two belts, one for the driver and one for a front seat passenger, would run about $35 a car. This would mean a cost of more than $25,000 if they were put in all government cars.

Lord Mayor Pays Visit to Moscow

MOSCOW (AP) — Sir Seymour Howard, lord mayor of London, has arrived here for a week's visit. He was greeted by his Moscow counterpart, Mikhail Yasnov, chairman of the Moscow Soviet (city council). *Sir Seymour is to be shown the* workings of the Moscow city government during his stay.

Power Needs Costly

SPOKANE (AP) — The Pacific Northwest must spend a million dollars a day for the next 10 years "just to keep abreast of its power needs," W. Otto Warn, a member of the Washington State Power Commission, said Monday.

He told a Chamber of Commerce meeting that a minimum expenditure of 3½ billion dollars must be made on new power facilities by 1965.

Studies by various agencies, he said, indicate there will be a shortage of 2,000,000 kilowatts of electrical *energy in the event of a* river water shortage in 1963 and 1964.

Modern Chain Saw Plant In Burnaby

VANCOUVER (CP) — A $750,000 chain saw manufacturing plant, most modern in Canada and a leader on the North American continent, was officially opeed Tuesday in suburban Burnaby.

Built by Industrial Engineering Ltd., the steel and concrete structure on an 11-acre site was designed as a "model" plant.

A $200,000 foundry is scheduled for completion within eight months.

Okanagan Fruit Crop Increases

VERNON, B.C. (CP) — The department of agriculture estimates the entire Okanagan valley crop this year will reach 6,463,340 boxes, an increase of 409,828 boxes over last year.

Vernon district apple growers estimate crops in their area will show an increase of some 507,000 boxes over last year.

The total apple crop for B.C. is estimated at 7,114,140 boxes.

The B.C. Tree Fruit Growers Association have made plans to ship more than 1,500,000 four-pound bags of apples to Vancouver and Victoria this fall.

Observers report that pears show an increase from 696,775 boxes in 1954 to 1,645,512 boxes this season.

To Study Fall-Out

WASHINGTON (AP)—The United States Senate called for a United Nations study of the effects of atomic fall-out on health and safety. It passed on a unanimous voice vote a resolution urging ambassador Henry Cabot Lodge Jr., to work within the UN for establishment of procedures to collect such information.

SAN MARINO, Calif. (AP)—Opera soprano Dorothy Kirsten, 35, and Dr. John Douglas French, 44, were married Monday. It was the first marriage for French, a neurosurgeon. Miss Kirsten divorced New York radio producer Edward M. Oakes, *in 1949.* Her second husband, Dr. Eugene Chapman, died in January, 1954.

News of the Day

RATES: 30c line, 40c line black face type; larger type rates on request. Minimum two lines. 10% discount for prompt payment.

Power chain saw rental at Homelite Sales and Service Ltd.

BINGO TONIGHT
CATHOLIC HALL — 8:00 P.M.

SLABWOOD FOR SALE. LONG CORDS OR CUT TO STOVE LENGTH. — PHONE 330-L.

General Lawn Furniture
Now in at attractive prices.
STERLING HOME FURNISHERS

LA TO FOE
Officers meet at 7:30. Aux. 8 o'clock and Social eve.

Hot weather special—cotton mesh T Shirts in all sizes for ages 2 to 18. White and assorted colors, 69c.
EBERLE'S on Baker St.

Household, store, office and cafe fixtures of all kinds.
T. H. WATERS & CO. LTD.
Phone 156 — 101 Hall St. — Nelson

For your canning needs — 7 quart cold pack canners in aluminum and enamel. Also No. 1 and No. 2 cans and lids. — HIPPERSON'S.

Guaranteed Radio and *Television Service*
McKay & Stretton Ltd.
532 Baker St. Phone 1555

Chimneys cleaned and topped. Furnaces, stoves cleaned by vacuum
Pounder's Chimney Service
Phone 1541-L.

Printed Terry Towelling and Beach Towels. Beautiful designs. 36" wide. Towels 36 x 70.
TAYLOR'S DRY GOODS

Use our Christmas Lay-Away Plan — Christmas Toys now in stock.
KOOTENAY STATIONERS AND SPORT SHOP

Fuller Brush Representative
Don E. Sergent — Phone 1335

Patients in Kootenay Lake General Hospital can have the Daily News sent to them every morning. Phone 1844, Circulation Department, Daily News.

Use Septonic to keep your septic tank healthy. Septonic is formulated to create new bacteria and eat into the solids and grease. Recommended for outside and chemical toilets. — HIPPERSON'S

For your summer camp purchase one of our used fridges, two large and 3 astrals, all in good condition also 4 used chests of drawers.
We Buy and Sell New and Used Furniture.
HOME FURNITURE EXCHANGE

CARD OF THANKS
We would like to thank our friends and neighbors for their floral tribute to the late Mrs. A. Hucal and for their kindness and sympathy they have shown towards us during our great loss. Our special thanks to Rev. Fr. F. Monaghan.
Mr. A. Hucal and Family.

CARD OF THANKS
Mr. Alex Hucal and family wish to express their sincere thanks to the nurses and staff of the Kootenay Lake General Hospital and special thanks to Dr. H. Smythe, who were so kind to our beloved mother and wife during her long illness.
Mr. A. Hucal and Family.

FUNERAL NOTICE
MILLER — Funeral services for the late George Murphy Miller of Robson will be held at Robson Community Memorial Church on Friday, July 22 at 6 p.m. Rev. Archdeacon B. A. Resker will officiate. Arrangements entrusted to Castlegar Funeral Home.

TO CAMPAIGN VICE IN MONTREAL AREA

MONTREAL (CP) — Montreal's top police officials met behind clospaign against vice in the suburbs. paign against vice i nthe suburbs.

A police spokesman said the officials agreed that in future Montreal police will make full case reports to suburban police who will then carry out arrests.

He said suburban police forces have stated they are "more than willing" to co-operate in clearing out the "flying bookies" which plagued them since Montreal vice investigations scattered them beyond the city limits.

SMASH "LAY-OFF"

Montreal and Ville St. Laurent police three days ago smashed a "bookie" layoff link with a turnover of $100,000 a day and with international connections.

Three men were arrested and now are awaiting araignment on charges of operating a betting house. They are Jack Zimmerman, 40, Marcel Montplaisir, 38, and Daniel Waldron, 62.

Glasgow Bandits Seize Bank Delivery Truck

GLASGOW (AP) — Four well-dressed bandits seized a money delivery truck parked outside a bank Tuesday and made off with between £30,000 and £40,000 in cash.

Working with split-second timing, the quartet slugged a guard, trussed him up inside the rear of the truck and sped off in a wild rush through Glasgow traffic.

The truck driver and another messenger were delivering bags of money to the bank.

The bandits evaded a police chase, drove the truck into a garden behind a deserted villa in a residential section, transferred as many money bags as they could to a waiting car and made their getaway.

In the bandits' escape through Glasgow bags of pound notes spilled from the rear of the truck and littered the streets.

Small Tornado Hits Nova Scotia

AMHERST, N.S. (CP) — Residents along Nova Scotia's Northumberland Strait counted losses in the thousands of dollars Tuesday as they surveyed damage caused in three minutes by a small tornado Monday.

The winds struck three miles of the coastline about 20 miles from here.

Postmaster Eddy King of Tidnish, N.S., said there was no advance warning of the wind which "came down to the water like an ice cream cone."

WOMAN INJURED

The only person reported injured was a woman who was cut when glass from a picture window was shattered by a rowboat that hurtled into her living room.

A Canadian Press correspondent on the scene said almost all the 150 cottages in the path of the blow were damaged to some extent.

Hundreds of windows were broken and scores of chimney scrumpled under the wind. One man said the roof of his house "flew" across a 300-foot grove of trees before it hit the earth. The area was without electricity for six hours after the storm.

Moncton, 40 miles away, reported the heaviest rainfall in recent years when one inch fell within half an hour. The rain was accompanied by an electrical storm.

Difficult Point Rises, Langley

LANGLEY, B.C. (CP) — School board trustee A. J. Dodd plans to seek a ruling from the department of education on the status of board chairman Mrs. Annie Medd, who holds an option on a site selected for a junior high school.

Mr. Dodd made the announcement at a board meeting after trustees rejected a move to send to Victoria a letter written by Mrs. Medd outlining her position.

CASTS DECIDING VOTE

The Langley school board by a 3-2 vote late June 13 selected property for the proposed school. Mrs. Medd cast the deciding vote.

At a meeting July 11, Mr. Dodd said he had learned that Mrs. Medd held an option on the property and questioned her status as board chairman.

Mrs. Medd admitted holding the option, adding that she had placed a deposit on the land to prevent it from being sold to an outsider. She said she planned to let the school board take over the option without profit to herself.

Winnipeg Grain

WINNIPEG (CP) — Cash prices: Oats, No. 1 feed, 72¾.
Barley, No. 1 feed 1.03¼.

Buy, Sell, Trade the Classified Way
PHONE 1844 FOR CLASSIFIED

Union Claims Consumers Pay for Increase Not Granted Canadians

HAMILTON (CP) — Union spokesmen said Tuesday the Steel Company of Canada sets its prices in line with those charged by United States producers and should match wages paid U.S. steelworkers.

The request was one of 12 major points in a brief presented to a conciliation board hearing a contract dispute between United Steelworkers of America (CIO-CCY) and the company.

GETS U.S. PRICES

The union claims Stelco takes the price of U.S. steel at Buffalo and adds the Canadian tariff of about 15 per cent and the cost of freight to Canadian points to get the sale price of Canadian-made steel.

"Stelco takes the United States price increase even though it has not given the United States wage increases," the brief said.

"Thus Stelco has passed on to the Canadian consumers the wage increases which it has not granted, but which have been granted to American steel workers."

In addition to wage increases, the union is seeking improved pensions, holidays, vacations, shift premiums, union security, seniority system and amendments to grievance procedure.

ALSO SEEKS GAW

It also asked for an agreement for company-union discussions leading to a guaranteed annual wage plan.

It is felt an agreement with Stelco, which employs 7000 hourly-rated employees and produces 40 per cent of Canada's steel, would set the pattern for agreement with other steel producers.

Calgary Livestock

CALGARY (CP) — On offer up to 11 a.m. Tuesday on the Calgary public livestock market: 810 cattle 8 calves.

Monday's sales: 974 cattle, 42 calves; 410 hogs; 94 sheep.

The bulk of offerings, medium to good butcher steers and heifers, traded fairly active; good to choice butcher steers, steady with bulk of sales 20 down; fair to medium butcher steers, strong to 50 cents higher.

All classes of dry-fed butcher heifers sold at steady rates; good cows, steady; fair to medium grass cows carrying soft finish, discounted $1 or more, selling mostly in the 7-9 range; bulls, steady.

Choice dry-fed steers 19.50 to 20; good 18.50 to 19.50; medium 17 to 18.25; common 14 to 16.50. Choice *dry-fed heifers 17.75 to 18.25, odd* sales higher good 16.50 to 17.50; medium 15 to 16 common 10 to 14.50.

Choice yearlings 19.50 to 20.25, good 18.25 to 19.25; medium 16.50 to 18. Good cows 12 to 13; medium 11 to 11.75; common 10 to 10.75; canners and cutters 5.50 to 9.50. Good bulls 12.50 to 13, common to medium 9 to 12.

In replacement trading the light offerings of good stock steers met fair demand, mostly from local buyers, at about steady prices.

Good stock steers 16 to 17.25; common to medium 13 to 13.50. Choice veal calves 22 to 25; common to medium 10 to 20.

Hogs sold 25 cents lower Monday at 23.75 for grade A; Sows steady at 13.10 to 13.50 liveweight; good spring lambs steady at 20 to 21; shorn yearlings 15; good ewes 5 to 7.50.

Coast Crime Lull Said Due To Inquiry

VANCOUVER (CP) — Ho hum! City police turned in a slim two-*sheet report of minor occurrences* Tuesday as trimina lelements took a holiday Monday night.

The telephone in the detective office did not ring once.

A lull in crime extending back almost two weeks now is laid to the current Royal Commission hearing into charges of corruption and laxity in Vancouver's police force.

Stewart Put on Spot by Strike

STEWART, B.C. (CP) — The Stewart Board of Trade in a wire sent to the Seafarers International Union (AFL-TLC) Tuesday called for a free hand in arranging for emergency freight shipments during the SIU strike now underway against Union Steamships.

The wire read:

"Union pickets holding up freight vital to economy of this area. Impossible to fly all freight for community of 700. Unless we can have free hand in arranging for emergency freight we must assume this strike is against people of coast rather than Union Steamships."

Copies of the wire were sent to Union Steamships, Premier Bennett, Labor Minister Lyle Wicks and to federal and provincial parliamentary representatives for northern B.C.

About 350 SIU seamen struck the company *July 10 to back up* demands for wage increases. To date all efforts at reaching a settlement have failed.

Ont. Fire Hazard "High To Extreme"

TORONTO (CP) — Ninety-six forest fires raged throughout Ontario today and the department of lands and forests termed the fire hazard "high to extreme." Sixteen are out of control.

One-quarter of the province's 4,000-forest firefighter force is at the biggest blaze — 55,000 acres, 50 miles north of Blind river in the Sault Ste Marie district. A Norseman aircraft, lent by the Minnesota fire service, helped fight it with specially-triggered water tanks.

Elsewhere 49 aircraft dropped paper bags of water on the fires, and flew men and supplies into the affected areas.

Market Trends

NEW YORK (AP) — A burst of selling late in the morning sent share prices lower in the stock market Tuesday but a general recovery in the afternon trimmed the size of most losses.

Canadian issues were mostly lower. International Nickel dropped ¾, McIntyre lost ½ and Canadian Pacific and Hiram Walkers both fell ¼. *Distillers* Seagram remain unchanged and Dome Mines added ⅛.

TORONTO (CP) — Uraniums, striding back into higher ground after a session in the doldrums Monday, provided the chief feature of stock market trading Tuesday. Other sections of the list displayed a lower tone, although industrials pushed ahead for a short time early in the session.

Foods were the only industrial group to demonstrate any strength. Weston's gained 3¼ and settled at 103 after hitting a high of 105½.

MONTREAL (CP) — Industrials moved irregular at the close of moderate dealings on the stock market.

Bright spots included Weston, up 3 points at 40.

Papers and miscellaneous industrials were mixed while banks, steels, beverages and senior oils held to an even keel. Base metals eased. Mines were generally lower.

LONDON (Reuters) — The stock market was ending the account with an irregular appearance following some profit-taking after the recent advance.

Gilts came under the influence of renewed dearer money talk and widespread losses ranging to about 5-16ths were recorded.

Queen Decorates N.B. Soldier

LONDON (CP) — Cpl. Delphis Cormier, 22-year-old Korean war veteran from Campbellton, N.B., Tuesday received the Military Medal from the Queen at Buckingham Palace.

The husky young soldier, now serving in the 2nd Battalion, Royal 22nd Regiment with the 1st Canadian Infantry Brigade group at Souest Germany, won the award for action three years ago in Korea.

Cormier was commanding six men in the rear section of a platoon night patrol when they were jumped by seven Chinese. Three of his men were wounded in hand-to-hand *fighting but Cormier shot two Chi*nese to death, bayonetted two more and drove the rest off. Later he carried one of his men 100 yards through heavy fire to safety and succeeded in evacuating the rest of his wounded.

Quebec Rejects Coffin Appeal

QUEBEC (CP)— The Quebec Appeals Court Tuesday rejected an appeal by prospector Wilbert Coffin against his conviction for the murder of a young American bear hunter.

Coffin is scheduled to be hanged Sept. 23 for the murder of Richard Lindsey, 17, of Holidaysburg, Pa., whose mutilated body was found beside the remains of his father, Eugene, 47, and Albert Claar, 19, a hunting companion, in July, 1953.

Francois Gravel, lawyer for the Gaspe prospector, said he plans to file another appeal to the Supreme Court of Canada.

Women Farm Hands Surprise Americans

MOSCOW (AP) — An American farm delegation touring the Soviet Union made its first visit to a model collective farm.

The 12-member group visited Looch, a collective farm 20 miles west of Moscow, where they inspected cattle and feeding methods.

Later, at the Gorky state farm, the Americans were surprised to find women doing a large share of the work in the fields.

Cool
SPORT SHIRTS

Keep cool in one of these new porous sport shirts.

Long or short sleeve styles in plain colors. Also the krinkle cottons that need no ironing.

$3.95 to $7.50

EMORY'S LTD.
"THE MAN'S STORE"
Box 100 Phone 31

Permit Robeson To Visit Canada

WASHINGTON (AP)—The state department Tuesday eased travel restrictions on singer Paul Robeson enough to permit him to go to Canada any time he desires and as often as he likes.

The decision, relaxing a regulation which has limited him to the continental United States since 1950, opens the way for the Negro baritone to give a concert in Vancouver Sunday.

Robeson requested permission at the state department to travel to Canada, maintaining he has singing engagements.

In announcing the easing of the travel restrictions, a state department spokesman said Robeson still will be unable to travel to other neighboring countries and areas where no passports are required from American visitors. That ruling covers Mexico, Hawaii, Puerto Rico and the West Indies.

DIFFERENT VERSIONS

Robeson told reporters Monday after meeting with state department security chief Scott McLeod that he had asked for the right to travel without restrictions to areas where passports are not required.

Press officer Joseph Reap told a press conference that Robeson requested only permission to go to Canada.

Reap also reported the department is giving "careful and prompt consideration" to Robeson's main request—that he be granted an unrestricted passport which would allow him to keep singing-acting dates in Europe, including Russia, the Middle East and China.

Vancouver Stocks

(Closing Prices)

MINES	
Beaver Lodge	.85
Bralorne	2.60
Cariboo Gold	.68
Giant Mascot	.77
Grandview	.29
Highland Bell	.56
Pac Eastern Golde	.13
Pend Oreille	4.55
Quatsino	.22½
Reeves Mac	1.65
Sheep Creek	1.05
Sherritt Gordon	9.40
Silver Ridge	.28
Silver Standard	.43
Sunhine Lardeau	.37
Western Ex	.62
Western Tungsten	.11
Yale	.50
OILS	
A P Cons	.33
Anglo Can	5.78
Cal & Ed	16.25
Can Anaconda	.17
Vanalta	.22
Vulcan	.35
INDUSTRIALS	
Lucky Lager	5.00
Western Plywood	17.75
UNLISTED	
Jackson Basin Mines	.41
Home	10.50
Okalta Com	1.60
Pac Pete	11.50
Peace River Gas	9.25

The Highways

Revelstoke West Fair, road open on the hour every hour, ferry not operating.

Big Bend, fair to good, 10,000 *pound gross load limit. Some water* on the road at Kinbasket.

Other B.C. highway conditions McIntyre los 1½ and Canadian Pa-

Ellison's
U-BAKE BREAD MIX
Makes Delicious Bread the Easy and Quick Way
Try a Package Today
ELLISON MILLING & ELEVATOR CO. LTD.

IT'S KODAK TIME

Brownie Holiday Flash	$5.90
Brownie Hawkeye	8.25
Brownie 6-Twenty	9.85

ALL SIZES KODAK FILM
We Develop and Print
City Drug
"YOUR REXALL PHARMACY"