PROVINCIAL LIBRARY VICTORIA, B.C.

571

Nelson Daily News

Vol. 53 — NELSON, B. C., CANADA—TUESDAY MORNING, MARCH 1, 1955 — No. 261

WEATHER FORECAST

KOOTENAY—Cloudy with a few light snow flurries. Sunny periods in afternoon. Remaining cold. Light winds. Low-high at Cranbrook 5 and 20, Crescent Valley 15 and 25.

Floods Threaten Further Inroads

Unofficial Death Toll 50; Damage Millions of Pounds; Try to Curb

SYDNEY (Reuters)—Week-long floods already left 40,000 Australians homeless and o[illegible] 30,000 miles of rich farmland threatened Monday ni[illegible] extend their destruction as violent storms broke over western and central sections of the state of New South Wales.

The floodwaters were reported coursing westward after receding in the hard-hit northwestern sections of the state.

The unofficial death toll is put at 50, but no complete count is possible because of disrupted communications. Damage is conservatively expected to run into millions of pounds.

With the recession of the floodwaters in some areas has come looting of damaged stores, and police imposed an 11 p.m. curfew in the town of Singleton, one of the hardest hit by the floods. Thousands of dollars worth of watches and cameras already have been stolen from flood-smashed stores there.

Armed police patrolled the silt-covered streets Monday night and warned that anyone found looting will be "most severely dealt with."

FACES INUNDATION

The town of Nyngan, 395 miles northwest of here, on the rising Bogan river, sent urgent appeals for help as a 17-mile-wide "sea" threatened to wipe it out. The full force of flood waters, already six feet deep, was expected to hit Nyngan soon.

Many families are homeless and perched in trees and on rooftops awaiting rescue.

Farther to the northeast all towns on the Namoi and Barwon rivers feverishly strengthened river banks or got ready for flight.

A faint message from a radio amateur—"town drowning with five feet of water in streets" — told Monday of the lost battle of the 1746 people of Warren, 35 miles from Nyngan, where the raging McQuarie river burst through the levees.

A later message said the water had stopped rising. But there was no immediate report of the damage and casualties.

[illegible] Edges [illegible] to Reds

[illegible]O (AP) — Prime Minister [illegible] Hatoyama—who campaigned for friendship with both the Communists and the West—emerged Monday as the dominent political figure in Japan.

The victory of his conservative Democratic party in Sunday's national election, coupled with Socialist gains, moved Japan closer to its Communist neighbors. It does not cut Japan's Western ties, however.

Hatoyama told the newspaper Yomiuri the Democratic victory came because the Japanese agreed "with our policy toward the Soviet Union and Red China." He said to refuse friendship to the Soviet bloc "would only add stimulus to a third world war."

Toast of Gay 90s Dies in Retreat

PASADENA, Calfi. (AP)—Trixie Friganza, 83, a headliner in musical comedy and vaudeville in grandfather's day, died Sunday at a quiet Roman Catholic retreat where she had lived for 16 years.

The "champagne girl," as she was billed in the gay '90s, has been bedridden for many years at the Sacred Heart Academy in nearby Flintridge.

Miss Friganza's career spanned a half century and early in her career she was called the "champagne girl" because she was considered the toast of two continents. She became a favorite on the vaudeville and musical comedy circuits of this country and in London, Paris and Budapest.

In her heyday she was a shapely girl who sang the popular songs of the day.

PROFESSOR W. E. SCHINN, above, of North Carolina State College, Raleigh, N.C., works at a machine used for knitting neck-ties, which he modified to produce orlon tubing as a substitute for the heart's main artery. Knitted to the proper shape, the tubing has been used successfully to replace the aorta in dogs and may soon be used on humans. The orlon aorta "would last forever." Central Press Canadian photos.

Gov't 'Sons' Policy Pays Off—Bonner

Federal-Provincial Action In Doukhobor Affairs Urged

VICTORIA (CP)—The legislature discussed everything from game to Sons of Freedom Doukhobors Monday as members crawled through debate on the attorney-general's salary.

Attorney-General Robert Bonner reported some results in the government's policy of taking the children away from Sons of Freedom who refused to send them to school.

He also said the Sons are not taking advantage of legislation legalizing the Doukhobor form of marriage.

He dealt with a wide variety of matters that come under his department following questions and statements from opposition members. The minister said the new federal criminal code reduces the penalty for nude parading, a weapon often used by Freedomites.

Leo Nimsick (CCF-Cranbrook) was in disagreement with other opposition speakers when he said the government has not the moral right to take children from parents and put them in New Denver Sanitorium where the government educates them. He said children who have been educated by their parents for the most part turn out to be good citizens.

Mr. Bonner, Randolph Harding (CCF-Kaslo-Slocan) and Tom Uphill (Ind-Lab-Fernie) said the laws of the land must apply to everyone and must be upheld.

NO SOLUTION

Mr. Nimsick said he was not convinced that the government policy solves the Sons of Freedom problem and Mr. Bonner said that is no reason for it not being carried out.

On other matters, Dr. Larry Giovando (Ind. Nanaimo) and Randolph Harding asked that the fish and game department be divorced from the attorney-general's department.

Mr. Harding suggested that there should be federal-provincial co-operation on Sons of Freedom affairs and called on the provincial government to take steps to bring it about.

He also said the government should be prepared to help in the Sons of Freedom relocation even if it is only one or two families who want to break away from the community.

Mr. Bonner said after the session that in the new federal criminal code that comes into effect April 1, the sentence for nude parading is reduced to a minor offence with a sentence of six months or a $500 fine. At present the sentence is up to three years.

Mr. Bonner told William Moore (CCF-Comox) that there now are 75 Sons of Freedom children in the New Denver sanitorium.

Premier Bennett eased the pressure on members Monday by adjourning 30 minutes early and setting the time for reconvening at 2:30 p.m. Tuesday instead of the usual 2 p.m. There will be a night sitting Tuesday.

NO EARLY ELECTION

Premier Bennett said today he sees no need for an early provincial general election.

Commenting on predictions by Liberal leader Arthur Laing that a provincial election will be held in 1956, the premier said, "The people seem so well pleased with this government, I see no need for an early election."

He added that: "If I was the leader of a party that had gone down the drain, I'd try to whip up a little enthusiasm, too."

EDUCATION BILL

A bill making teacher training in B. C. the joint enterprise of the University of B. C. and the department of education was also introduced Monday.

It has been reported that eventually a degree of education may be issued by the university.

The normal school in Vancouver will become part of the UBC school of education and the normal school here will become part of Victoria College which is made part of UBC under another bill before the House.

REDISTRIBUTION

Premier Bennett recommended to the legislature's committee on redistribution that the Peace River riding be split to give the area two members.

The premier's recommendation came in a letter to committee chairman Wesley Black. In accepting it, committee members, in effect, rescinded a motion passed last week tfio calling for the premier to testify as a witness.

ROAD CREWS, BATTLE NEW SNOW STORM

Close to five inches of snow fell in Nelson in a new storm Monday, to send provincial and city public works crews back into action on roads and highways.

The storm brought the snowfall since Thursday to 11¼ inches.

As much as 10 inches of snow fell in some district points during Sunday and Monday. Trail reported 10 inches for the two days and provincial government highway report showed the district fall ranged from two to seven inches between Castlegar and Fernie along the Southern Transprovincial Highway.

Highways were kept open, but motorists were advised to carry chains on the Cascade-Rossland section.

The Winter's lowest temperature, 7.9 degrees above zero, was recorded at Nelson Sunday night.

Sharing Not Arranged . . .

No Kaiser Arrangement With Power Authority

VICTORIA — Lands and Forests Minister R. E. Sommers told a startled legislature that Kaiser Aluminum Company cannot build a dam on the Arrow lakes under its present "contract" with British Columbia.

As Ottawa officials have already claimed, Kaiser has not signed an agreement with the American Bonneville Power administration on sharing of power, Sommers revealed.

British Columbia's government, he said, negotiated the existing agreement with Kaiser on the basis of a letter from the Bonneville power administration which stated they did not see any reason why a satisfactory agreement could not be reached."

Meanwhile in Ottawa, the Commons has defeated, 179 to 16, a Social Credit attempt to block approval of the government bill tightening federal control over use of international river water.

The bill has now received second reading—approval in principle by the majority of Commons.

In the Victoria House Bruce Brown (Lib.-Prince Rupert) called Sommers' disclosure "the most amazing revelation ever made in this House by a minister."

"Lo and behold," commented Robert Strachan (CCF-Cowichan-Newcastle). "The tide has subsided and all that is left on the beach is a lone letter.

"The minister has indicated everything he said in this House had absolutely no firm foundation whatever, just pious hopes," Strachan declared.

Sommers' revelation of the "missing link" in the Kaiser deal came shortly after Resources Minister Dean Lesage told the House of Commons in Ottawa that no contract exists between Kaiser Aluminum Company and the BPA.

Harold Winch (CCF-Vancouver East) quoted provincial Lands Minister Sommers earlier in the debate as having told him that there was a firm agreement between Kaiser and Bonneville, then added:

"Somebody is guilty of terminological inexactitude. And it is not me."

Sommers spoke in the legislature on a motion proposed by Liberal leader Arthur Laing that all correspondence dealing with the Kaiser claim proposal be filed with the House. The government has already filed its agreement with Kaiser.

SEPTEMBER DEADLINE

Under the agreement with Kaiser, B. C. is to get 20 per cent of the additional power generated downstream at BPA hydro stations in the U. S. as result of extra storage created by the Kaiser dam.

Sommers told the House of the letter from the BPA officials and said, "It was on that basis that Kaiser people negotiated with us.

"It was generally understood by both sides that no water licence would ever be issued to the Canadian corporation (which Kaiser must set up) unless a firm agreement was reached between Kaiser and Bonneville."

Kaiser has until September to come up with its agreement with the BPA and decide whether it will form a Canadian company to build the Castlegar dam.

The federal government will consider Premier Bennett's suggestion for a top level conference on the Kaiser dam, Northern Affairs and Resources Minister Lesage said. He emphasized, however, that such a conference could not discuss the controversial waterpower bill now before the House of Commons.

Howe Foresees "Very Good Year"

HALIFAX (CP)—Trade Minister Howe said Monday night that Canada will have a "very good year" in 1955 if all current forecasts materialize.

His main problem, he added, is to maintain and expand foreign markets for Canadian goods. Exports had declined last year, but despite all difficulties, "we have succeeded in the main in finding markets for all that Canada can produce . . ."

"Prospects for 1955 are again promising and I feel sure that the experience of 1954 does not indicate any real setback in our ability to find markets for that part of Canadian production which is surplus to our own requirements."

CANADIAN DOLLAR DOWN

NEW YORK (CP)—The Canadian dollar was 5-32 of a cent lower at a premium of 1 1-32 per cent in terms of U.S. funds Monday. Pound sterling was down 3-16 of a cent at $2.78 9-16.

MONTREAL (CP) — The U.S. dollar closed at a discount of 1 1-32 per cent in terms of Canadian funds, up 5-32. It took 98 31-32 cents Canadian to buy $1 American. Pound sterling, at $2.75⅝, was up 3-16.

SAYS CHINA BIGGEST THREAT TO PEACE

WASHINGTON (AP) — William Randolph Hearst Jr., said Monday his visit to Russia convinced him that any "immediate threat to world peace is more likely to come from Red China than Russia."

Hearst, editor-in-chief of Hearst newspapers, made this observation in a speech to a National Press Club luncheon.

Hearst stated his belief that:

"The strongest hope for peace that I've found in my three weeks' visit to the Soviet Union was the shrewdness of these new rulers of Russia."

These men have no humanitarian inhibitions, he said. They believe the end justifies the means, he added, but "nevertheless are cold, calculating realists."

"I could not help feeling that any immediate threat to world peace is more likely to come from Red China than Russia," Hearst said, and added:

"Krushchev (the Communist party secretary) told us he was confident that the Chinese Communist leaders would show what he described as common sense in this respect."

GETS YEAR FOR MANSLAUGHTER

VANCOUVER (CP) — Thomas Blaine, 37, of Powell River, convicted of manslaughter in the death of his young nephew, was sentenced Monday to one year in jail.

The charge arose out of the death last December of Blaine's four-year-old nephew following the accidental discharge of a rifle.

Blaine admitted in court he put the body in a sack and threw it into the sea. It was never found.

"In your case it was a drunken spree," said Chief Justice Wendell B. Farris in assize court. "But drunkenness does not excuse crime."

"Newspapers Main-stay" . . .

Customers Want To See, Feel Goods Before Buying

By FORBES RHUDE
Canadian Press Business Editor

OTTAWA (CP)— Customers can expect more and more goods to be brought into the open where they can see and feel them, according to views expressed Monday at the annual conference of the Canadian Retail Federation.

This move, it was stated, is towards "self-service," rather than "self-service," and it is hoped that, seeing more goods, the customer will be attracted to buy more.

Newspaper advertising was boosted with such comments as:

"Newspapers are the main stay of our selling."

"Ninety-five per cent of our advertising budget goes to newspapers."

Discussion of "store personality" brought varying views from representatives of so-called "quality" and "low-price" stores.

A representative of the quality group said:

"We emphasize personal service to the customer; encourage staff to know customers by name and to phone them on the arrival of new goods in which they may be interested."

Saar Splits Adenauer Cabinet

By IAN FRASER

BONN, Germany (Reuters) — Chancellor Konrad Audenauer Monday night played for time in trying to cement a wide crack in his coalition cabinet exposed in a parliamentary debate on the Saar territory's future.

The first damaging result of the rift came Monday in a letter of resignation from Vice-Chancellor Franz Bluecher, a leader of the Free Democrats.

Ironically, Bluecher offered to resign because he followed Adenauer's policy and voted for the agreement with France to "europeanize" the industrially rich Saar.

The resignation served as a polite gesture to his party which had vehemently opposed the Saar pact.

Charged With Mother's Murder

WHITE ROCK, B.C. (CP)—A 50-year-old cripple was arrested and charged with murder Monday after telling police he strangled his mother because "I didn't like the way she fixed my breakfast."

The man, John R. Macrea, was arrested by RCMP officers from the Cloverdale, B.C., detachment after turning himself over to an officer living in this coastal resort centre situated about a mile north of the United States border.

The body of the 80-year-old woman, Mrs. Minnie Copeland Macrea, was found on a bedroom floor by RCMP Constable Paul Starek after the woman's son had reported the slaying to him.

UNION ASKS LEGALIZED SWEEPS

VICTORIA (CP) — The 9000-member United Fishermen and Allied Workers' Union (Ind.) Monday called on the provincial government to operate province-wide sweepstakes and to legalize lotteries.

The recommendation was made in a brief presented to members of the legislature.

It asked that the government operate sweepstakes similar to those in Ireland and Australia to raise funds for provincial hospitals.

SEX OFFENDERS QUESTIONED OVER MISSING GIRL

TORONTO (CP) — Police Monday began questioning known sex offenders in their hunt for an eight-year-old girl missing since Friday.

The child's parents sat at home waiting, red-eyed from lack of sleep and smoking cigaret after cigaret.

Julia (Judy) Carter failed to come home from school Friday. She was dismissed about 3:30 p.m. and was reported with a playmate at 4 p.m.

Teachers, carefully checking each child in their classes, said Cecil and Teddy Lee reported taking Judy home to read comic books until 6 p.m. She was not seen afterward.

Mrs. Joan MacLeod, said she was afraid Judy, her child by a previous marriage, was the victim of a sex fiend who lured her into a car and took her away.

Police also began a search of the Don valley with the aid of two German shepherd dogs. The animals were first allowed to pick up the girl's scent from clothing at her home.

MONTREAL (CP) — Canadian Pacific Railway Monday announced net earnings for January of $485,866 compared with a deficit of $1,294,798 for the same month in 1954, representing an increase of $1,780,664.

Gross earnings were $33,350,725 compared with $30,245,094 in January, 1954, and working expenses $32,864,859 compared with $31,539,892.

NAVAL SPREE ENDS IN JAIL SENTENCE

HALIFAX (CP) — A naval court martial sentenced AB. John MacDonald of Beaverton, Ont., to two years less a day and dismissal from the service for his part in a drinking spree aboard the aircraft carrier Magnificent.

The court earlier found MacDonald guilty of three charges in connection with the drinking of duplicating-machine fluid that sent him and 46 shipmates to hospital. He was found not guilty on a fourth charge of stealing the fluid from naval stores.

Lieut. H. G. Fitzgerald, MacDonald's counsel, said the sentence would be appealed.

It is expected a second court martial will open Thursday and others will follow.

The court, which deliberated for about one hour, reduced one charge from improper possession of three cans of the fluid to possession of two cans and reduced another charge to furnishing the fluid to one man, not two.

Compensation Act Due for Revision

OTTAWA (CP)—Labor Minister Gregg Monday proposed the first major revision of the Government Employees Compensation Act since 1918.

He introduced legislation in the Commons to bring the act up to date after 37 years of operation and to add several new sections "in the light of current conditions, needs and practices."

Missing British Scientist Turns Up in Russian Lab

By STANLEY JOHNSON

MOSCOW (AP) — Bruno Pontecorvo, the Italian-born British atomic scientist, dissolved the five-year mystery of his whereabouts today. He disclosed he has been working on atomic projects for the Soviet Union since 1950.

The 42-year-old scientist has been called by official Washington the second most deadly spy in history.

He made the revelation in identical letters to the editors of Pravda and Izvestia, the Communist Party and Soviet government newspapers.

He said he quit the capitalist West because the preparations there to use atomic energy for military purposes made him "ashamed of my profession."

Pontecorvo, who checked out for Moscow in September, 1950, has been credited by Washington officials with first-rate knowledge of hydrogen bomb secrets.

In his letter he said he was enjoying "every care and attention" in the Soviet Union and was being permitted to work with "excellent" technical equipment. He described Soviet research as being "conducted on the widest scale and on a very high technical level."

The results of this work, he said, were being prepared for publication.

Pontecorvo also appealed to his former scientific associates in France, Britain, Italy, Canada and the United States to protest against the use of atomic energy for military purposes.

This was the first public statement by Pontecorvo since his disappearance in October, 1950.

It was the first indication that Westerners in Moscow had that the world-famed atomic scientist was definitely living in the Soviet Union.

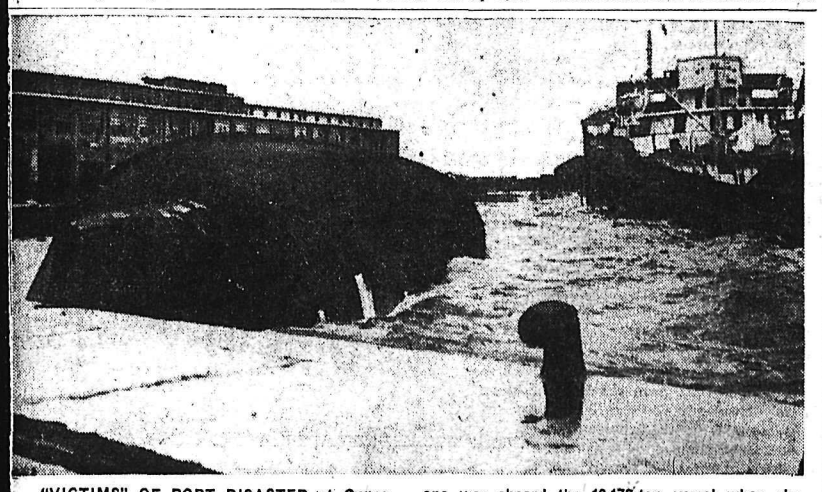

"VICTIMS" OF PORT DISASTER at Genoa, Italy, are two ships capsized by violent storm, accompanied by huge waves. The vessel at the left is the American tanker Camas Meadows. No one was aboard the 10,172-ton vessel when she sank. The Swedish vessel Nordanland (right) sank the next day.—Central Press Canadian.

Liberal Leader Says Gov't Power Account Misleading

VICTORIA (CP) — Premier Bennett presented a misleading account to the legislature regarding the sale in 1953 of $10,000,000 in B. C. Power Commission bonds, former premier and Liberal leader Byron Johnson charged here today.

In explaining the transaction to the legislature on March 8, 1954, the premier told how the bonds carried a four per cent interest rate, with principal and interest payable in U. S. dollars only, and the price received was 99.60 per $100 or a cost of 4.02 cents in U. S. currency.

"How misleading this is can best be judged by outlining the complete story of this transaction," Mr. Johnson said in a press statement.

The amount the power commission received in Canadian funds for the $10,000,000 issue was $9,776,981.85, he stated, quoting from information recently supplied to Bruce Brown, Liberal MLA from Prince Rupert.

This, said Mr. Johnson, represents a net loss of $224,018.15 in transferring U. S. funds to Canadian currency.

Interest payable on this loss for the 35-year term of the bond issue at four per cent will total $320,625.20, for a total cost of $544,643.35, he said.

"In other words," explained the former premier, "the users of power supplied by the B. C. Power Commission will, over the next 35 years, pay the discount and interest on the loss made in selling in U. S. funds and converting to Canadian dollars amount to $544,643.35."

And in This Corner . . .

NORTHFIELD, Mass. (AP)—What happened to Robert Gibson's beagle shouldn't happen to a dog. The canine got himself lost and was picked up in South Guilford, Vt., a few miles over the state line. It's bad enough getting lost but when your master is the town dog catcher . . .

LONDON (AP)—The lord chief justice of England ruled Monday that a sandwich can be a meal, but refused to say if a meal is a sandwich.

This highly technical issue arose in a case in which the police accused a restaurant of serving drinks after hours. The restaurant operator said the drinks were served with meals and that made it legal.

Police countered by saying that the restaurant served sandwiches and sausages on sticks and argued that this did not constitute a meal

"A sandwich can be a meal," said 78-year-old Lord Chief Justice Goddard.

He then dismissed a police appeal against a lower court's decision that the restaurant had been within the law. He made the police pay the costs but said, however, that the court was not going to render a decision on what was a meal.

LAST TIMES TONIGHT — Complete Shows 7:00-8:30

Today
Extra
"RACING BLOOD"
In Technicolor

THE TEMPTRESS OF THE AGES IN THE SPECTACLE OF AN ERA!
Leonard Goldstein presents
Princess OF THE Nile
Technicolor
DEBRA PAGET · JEFFREY HUNTER · MICHAEL RENNIE
CIVIC A FAMOUS PLAYERS THEATRE

Wed. Only—"COUNT THE HOURS"
"MARRY ME AGAIN"

MUSICLAND THEATRE
KASLO, B.C.
TODAY and WEDNESDAY
"Ricochet Romance"
Marjorie Main, Chill Wills, Rudy Vale
PLUS NEWS

North Shore Hall Plans Advance

Plans for construction of a United Church hall on the North Shore *above the ferry landing, were* advanced at a well-attended meeting Sunday night at the home of George Frederiksen.

The hall, 40 by 60 feet, to be constructed of concrete blocks, would be used for Sunday School purposes and mid-week activities. It has been estimated by a survey that close to 100 children of one denomination who would attend Sunday School live in the neighboring area.

It was suggested that a community committee handle arrangements for mid-week activities. These would not be confined to one denomination and many would benefit from use of facilities.

A. W. Thiessen told of progress since the first plans were made in January and of financing plans. Friends of the church group went on record as favoring support of the hall both financially and through volunteer labor.

Special guests at the meeting were J. A. Wilson and Harry Wiens of St. Paul's United Church congregation, and Ross Fleming, H. Smith and Dr. H. G. Steed of Trinity United Church. Fred Lowe was chairman.

Fruitvale Mill Rate Lowered

FRUITVALE — Fruitvale Village *Commissioners in a special meeting* Monday night to consider their 1955 budget, set the mill rate at 10 mills, one mill lower than in 1954. The commissioners estimated a possible revenue of $26,040.

Ordinary expenditure will account for $13,262, including $500 towards the cenotaph. The balance of the revenue will be spent on new equipment, streets and roads maintenance including oiling of some of the village roads.

VOGUE STUDIO
Portrait and Commercial Photography
460 Ward St. Ph 1552

Coming Soon!!!
Bay Days!
Watch for Our
SPECIAL SALE AD
Crammed with
BAY SUPER VALUES
Hudson's Bay Company

Here Since 1919, Mrs. R. Hall Dies

A Nelson resident since 1919, Mrs. Rosina Hall, 80, of 816 Gordon Road died in Kootenay Lake General Hospital on Sunday.

Born in London, England, Mrs. Hall came to Boston, Mass., in 1902, and was married there in 1903. She moved to East Angus, Quebec, the same year. In 1918 she returned to England for a year and the following year returned to Canada, first residing in Montreal but moving to Nelson soon after.

She is survived by her husband in Nelson, and one daughter, Mrs. Rose Wilkie of Calgary.

Weather Delays Red Cross "Blitz"

Recent unfavorable weather has caused a two-week postponement of the one-day collection "blitz" of the residential areas by the Nelson branch of the Red Cross.

The residential campaign, part of the branch's overall March campaign to raise $7500 in the Nelson area, has been postponed from March 2 (Wednesday) to March 16. The residential drive is being managed by Mrs. Hymie Korbin with Mrs. A. T. Richards as captain of uptown and uphill canvassers and Mrs. Len Batley, captain of canvassers in Fairview.

A Red Cross flag has been raised at the corner of Baker and ward Streets and will remain there for the duration of the month-long campaign. Campaign headquarters are at 441 Baker Street.

RESERVOIR HOUSE TO BE RENOVATED

Renovation of the city's "caretaker" house at the reservoir at a cost of $600, was given approval by City Council Monday night.

The city has allowed occupancy of the house rent-free in return for the resident checking the level of the reservoir, cleaning screens and opening a valve in the case of major fire.

The house, however, has fallen into a bad state of disrepair, reported Ald. T. H. Bourque, chairman of the fire, water and light committee. It needs bathroom fixtures and a septic tank and re-wiring. The $600 will cover cost of materials, and labor will be provided by the waterworks department, an employee of which will occupy the house. Only other improvement to the building in 14 years has been laying of aluminum roofing.

JUVENILES PLACED ON 12 MONTHS PROBATION

Two Grand Forks boys, 16 and 17 years old, were found to be juvenile delinquents and were placed on 12 months probation by Juvenile Court Judge William Evans in juvenile court here Monday.

The juveniles first appeared Friday, charged with attempted breaking and entering, and were remanded to Monday. They were apprehended by city police about 2 a.m. Thursday morning at the rear of the Hood Baking Company on Baker Street. They were attempting to break into the building, police said.

VISITING VANCOUVER?
VISIT THE RITZ
IF YOU WANT A REALLY NICE PLACE TO STAY IN VANCOUVER, TRY THE RITZ HOTEL. HERE, EMPHASIS IS ON COMFORT, GOOD SERVICE, AND CLEAN, ATTRACTIVE ACCOMMODATION. CONVENIENT TO THEATRES, RESTAURANTS, AND SHOPS.
GARAGE AND SERVICE STATION
RITZ HOTEL
1040 WEST GEORGIA STREET
VANCOUVER 5, B.C.

Order
WESTERN MONARCH
DRUMHELLER DEEP SEAM
Coal
For Real COMFORT and SATISFACTION

PHONE 889
TOWLER Fuel & Transfer

Rotarians To Nominate For Directorate

Nelson Rotary Club members next Monday will have the names of nominees for the 1955-56 directorate placed before them. Thirteen members have already been nominated to stand for the eight offices.

A bylaw amendment affecting elections was carried through by the club at its luncheon meeting Monday. It was decided to change nomination and election days to the first and third meetings of February, respectively. Previously they were held in March, but this did not allow time for the president to equip himself for attendance at assemblies and district conferences.

District conference will be held in Lewiston, sponsored by Lewiston and Clarkston clubs, March 27-29. Rotarians who will go from Nelson to the Idaho meeting will register with K. D. McRae.

Charter night for the new Salmo Rotary Club will be held March 15, H. D. Harrison, informed the meeting. Members from many Kootenay clubs and from Spokane are expected to attend, A ladies' night program is planned.

Film concert, sponsored on alternate Sundays, this week netted $82 for the Swimming Pool Fund, it was reported. Report on returns from the golden anniversary cabaret will be available by next week President W. S. Ramsay said.

Jack McDonald, H. D. Harrison, and A. B. Gilker attended the Spokane Club's 44th anniversary meeting last week. Mr. Gilker reported over 610 attended the dinner meeting, among them a member who was at the charter meeting in 1911.

Two new Nelson members, O. C. Odegard and Frank Hufty, were introduced. Mr. Odegard, Mayor Joseph Kary said, had been a member of both Prince Rupert and Trail clubs and was joining the Nelson club on his birthday, February 28. Mr. Hufty was introduced by Mr. Harrison as a member of a well known Kootenay and Slocan family. His family came from Montana to Trail in 1911 and Mr. Hufty spent 12 years on the Slocan Lake steamers and then operated a motor *freight business.*

A guest was William Hall of Vernon.

Nelson Lions Club was setting a record for attendance in service club circles, President Ramsay told members. The Lions membership of 33 to 38 had gone three years with only eight absences from meetings. One year members recorded a 100 per cent attendance. "I don't know how they do it, but it's a credit to them and gives other clubs a mark to shoot at."

Rotary attendance here had been 88.35 per cent in January, and had improved in February, he said.

LATE SPORT

WESTERN JUNIOR

Lethbridge 3, Edmonton 2

Lethbridge leads best-of-seven semi-final 3-1.

Medicine Hat 3, Regina 4.

Best-of-seven semi-final tied 2-2. one game tied.

FINED $50 AFTER TWO ADJOURNMENTS

A fine of $50 was levied on Joe Jacoe of Nelson in city court Saturday for driving without due care and attention.

Charge against Jacoe arose after the car he was driving left the road and crashed into a house on High Street on February 5. He appeared in court February 16 and pleaded not guilty before Magistrate William Brown. The case was adjourned to February 23 for the magistrate's decision. On February 23 it was adjourned to Saturday because there was no interpreter to translate from Italian to English.

SURPRISE WELCOME awaited Nelson Maple Leafs at Nelson ferry Sunday when the players and accompanying supporters reached the South shore. Just after this picture was taken, the crowd closed in on the cars to greet the players on their return from Kimberley, where the Leafs were ousted in the WIHL finals.—Daily News photo.

McRae Heads Conservatives

TRAIL—Officers elected to head West Kootenay Progressive Conservative Association at the Crown Point Hotel Palm Room Monday night were:

T. A. McRae of Rossland, president (re-elected); G. W. Downie of Montrose, first vice-president; T. S. Shorthouse of Nelson, second vice-president; H. W. George of Trail, secretary-treasurer; A. H. Freeman of Trail, assistant secretary-treasurer.

Fred Waterhouse, newly appointed federal organizer for British Columbia, gave an interesting talk on organization. Mr. Waterhouse was formerly an organizer with Sir Winston Churchill's Conservative party in Great Britain, and drew on his many experiences to highlight his talk before the well-attended meeting.

Sunshine Lardeau Profit $248,169

Estimated net smelter value of production of Sunshine Lardeau Mines during the quarter ended Jan. 31, 1955 was $248,169. Output consisted of 1049 tons of lead concentrate and 1330 tons of zinc concentrate after treatment of 7568 tons of ore.

Operating profit for the quarter was $108,259 and capital expenditure and interest on mortgage were $31,682. The purchase of two trucks and the cost of the Eclipse crosscut made up most of the capital expenditure. Payment on the mortgage to a total of $25,000 and all interest to December 31, 1954, was made to Berens River Mines, leaving a balance of $375,000. During the difficult winter transportation period, a *larger than usual current-asset position* was maintained.

Drifting and crosscutting during the quarter aggregated 244.5 feet and 4732 feet of diamond drilling was done. The Eclipse crosscut on the 10-level was advanced 136 feet and is expected to reach the Eclipse vein in May.

An intersection was also obtained by diamond drilling in the Sandy vein but values have been reported as sub-commercial. The drilling, however, is being continued.

The registrar of Companies for British Columbia has provided a certificate showing cancellation of the 220,000 shares of capital stock that had been surrendered to the company by way of gift. The number of issued shares now stands at 3,280,000. Sunshine Lardeau shares were called for trading on the Vancouver Stock Exchange on February 4, 1955.

Plays From 13 Schools Entered in Festival

Twenty-one one-act plays, with close to 150 students participating, will be presented this week in Nelson Junior High School auditorium in the annual West Kootenay schools drama festival.

Thirteen schools in Grand Forks, Rossland, Arrow Park, Salmo, Trail, Castlegar, Nelson and Kaslo will be represented.

As is the custom, Mrs. Frank Cooter of New Westminster, the adjudicator, will select the best play, the best actor and the best actress. In a departure, however, she will also choose three top plays for honor performance the closing Saturday night.

These are the plays to be presented:

Thursday afternoon: "Snow White and the Seven Dwarfs", Hume School, Nelson; "Ophelia", Nelson Senior High school; "Little Darling", Kaslo Elementary-High school.

Thursday night: "Aria de Capo", Nelson Senior High school; "Sophie from Sandysville" and "Dark Star", Salmo High School; "A Marriage Proposal", St. Joseph's Academy, Nelson.

Friday afternoon: "Tom Sawyer's Morning", Trail Junior High school; "So Wonderful in White", Rossland High school; "Overtones", Nelson Senior High school.

Friday night: "Sugar and Spice", Stanley Humphries Junior-Senior High school, Castlegar; "A Night at the Inn", Rossland High School; "Two Cooks and a Lady", J. Lloyd Crowe Senior High school, Trail; "Sunday Costs Five Pesos", Rossland High School.

Saturday morning: "One Evening at Nero's" and "The Other Cross", Grand Forks High School; "The Trysting Place", J. Lloyd Crowe Senior High school, Trail.

Saturday afternoon: "Submerged" Kaslo Elementary-High school; "Lost—A Small Brown Dog", Trail Central school; "The Little Nut Tree", James L. Webster Elementary school, Trail; "Sunday Costs Five Pesos", Arrow Park High school.

The official opening Thursday night will be given by H. S. Hurn, school inspector. Members of the board of trustees of Nelson school district will introduce the programs Friday, Fred Emmott in the afternoon and L. M. McBride at night, and Saturday afternoon the chairman, George Mermet, will speak. *Opening the honor presentation evening* will be Alderman Elizabeth Wallach, acting on behalf of Mayor Joseph Kary.

City Contribution to Swimming Pool Asked

Proposal that the city contribute as much as half the cost of construction of the Rotary open swimming pool at Lakeside Park, was placed before City Council Monday night.

W. S. Ramsay, Rotary president, and D. S. Fairbank, said estimated cost of the project is $22,000. This sum would provide a pool 75 feet long, 49 feet wide and 11 feet deep at the diving end, with a perpetual filtering system. It would be located at present poor beach, 75 feet southwest of the bath-house.

Kinsmen aquatic centre plans originally included a pool, but this had to be abandoned and the bathhouse substituted, owing to increasing costs, Mr. Ramsay explained in outlining the history of the project.

Rotary then took up the swimming pool plan for this year, in line with other clubs marking Rotary's 50th anniversary.

BEAUTIFUL BUT COLD

It was generally conceded, he said, that the water at Lakeside Park was "beautiful but very, very cold." Records taken last summer showed that temperatures ranged between 57 and 59 degrees.

An open pool, water in which would be considerably higher in temperature than West Arm water, would not only be a great attraction to Nelson and district swimmers, but also to tourists, he said. In succeeding years, it could be heated if desired, and plastic lining could be installed, the extra cost of the latter being about $5000.

He presented three proposals for city participation in financing: that Rotary give its $4000 already in immediate sight as a gift toward the pool, that the club raise $7000 this year and attempt to procure $4000 in the form of donations of materials and labor, and the city contribute $11,000; or that Rotary continue its fund-gathering over an extra two or three year period.

Rotary, he said, favored the second scheme. Actually, it would be agreeable if the city were to contribute $10,000, and "fill" for one side of the pool estimated as costing $1000.

Mayor Joseph Kary promised Council's early consideration of the matter. A decision will probably be made within two weeks.

COLDEST DAY, LOTS OF SNOW, FEBRUARY'S LOT

Old Man Winter let loose with both barrels in February, Nelson weather statistics for the month show.

The mercury slid below 20 degrees above zero on 14 days, and fell to the Winter's low of 7.9 degrees Sunday night after two bitter days in which the North wind lashed the city.

Close to 19 inches of snow fell, to bring the Winter's total well over five feet.

He played his cruelest joke too. On Feb. 8 and 15, the temperature reached a balmy 43 degrees, the thaw, along with .20 inches of rain, causing the optimistic ones to prepare to welcome Spring. Then he went on the rampage and there were 11 days when the temperature was never above freezing. But then, with the arrival of March, those who put faith in the "lion-lamb" theory will not mind if the weather blusters today, just so long as it gives way to lamb-like weather thereafter.

The Weather

NELSON	8	28	4.75
Montreal	24	32	.02
Toronto	33	48	..
Winnipeg	-5	5	.09
Regina	-19	9	...
Calgary	-20	24	—
Kimberley	-10	22	.11
Crescent Valley	17	22	.63

Homes to Blame for Most Juvenile Delinquency; Institution Needed

The need of a home for juvenile delinquents or those likely to become was emphasized in address to the Nelson Gyro Club by probation officer Albert W. Garwood at the Hume Monday night.

At the beginning of his address, Mr. Garwood defined a juvenile in B.C. as a person under 18 years old, and a delinquent as one who violates the Canadian Criminal Code, provincial statutes, bylaws or other laws. The Juvenile Delinquent Act is not designed to punish the child, he noted. The court must do what is best for the child and for the community. A juvenile court judge has "pretty wide powers" and may take several courses in dealing with a child who is found to be a juvenile delinquent. These include a fine, putting the child in the custody of a probation officer, in a foster home, and other alternatives.

"A probation officer is an officer of the court" and "there is some misunderstanding as to his duties," said Mr. Garwood. Probation may apply to both juveniles and adults though it is seldom used in the case of adults. Mr. Garwood felt that in the case of adults, probation in many cases would be preferable for it would among other things keep the offender's home intact.

In B.C. there are 12 probation officers. It is a "comparatively young department," having been in operation for about eight years. Soon it will provide service in all parts of the province.

When juveniles who are on probation fail to follow the conditions imposed, "we are faced with quite a few problems." Institutions to which the juvenile can be sent are the Young Offender's Unit of Oakalla Prison Farm, New Haven in Vancouver or industrial schools.

Something "between probation and the industrial school" is needed, Mr. Garwood felt. He referred to a resolution drawn up at a recent meeting of the local juvenile court committee urging action along these lines.

In a question period, Mr. Garwood stated that the chief causes of juvenile delinquency are in the home. "In most cases, 80 to 90 per cent, the home is entirely to blame." However, some juvenile delinquents come from very good homes, he said.

The Gyros also witnessed a film showing the work of the Red Cross in various types of disasters.

Council Jottings

City Council Monday night directed City Clerk C. W. R. Harper to give the Civic Centre Commission written authority to administer the Centre. It will stipulate the Commission must work within its 1955 budget to be approved by Council.

Commission, which two weeks ago sought clarification of a clause of the bylaw, requested the authority, saying the clause required it.

Clause in question pertains to contracts, rates, maintenance and repairs, employees' wages, and hiring and firing of employees.

T. D. Rosling was given permission to subdivide a lot on the corner of Josephine and Houston Streets to enable sale of 10 feet of property

• • •

Application will be made for renewal of the air harbor licence, which expires March 31. Regula*tions had been changed this year* Mr. Harper told Council, requiring that application be made every year and assurance given that facilities were being maintained.

• • •

SEEK LICENCE

Council will give still further study to an application from People's Credit Jewellers for a peddler's licence. T. Cummings, the branch manager at Trail, Monday night made personal application, saying door to door sales were his company's first step in setting up a business within a community. If business potentiality warranted it, a store would probably be located within the city.

Council sought information on the lines to be offered by the door to door salesmen, for under the city licence bylaw, peddlers were required to pay a $50 licence for every type of goods. It also wanted assurance that the company was planning a permanent operation here.

• • •

Kootenay Forest Products application for re-zoning was given approval by Council. The company received consent of the required number of property owners in the area, to use of the land for storage sheds.

• • •

A request from the Nelson and District Boy Scouts Association for permission to hold Apple Day on April 2, was tabled until the next *Council meeting.*

• • •

A peddler's licence was granted to Albert J. Lindsay, 820 Silica Street, for sale of Watkin's Products from door to door.

• • •

Council gave final reading to bylaw 1219, authorizing sale of half a lot near the former gas works to M. F. Ozelle, at a cost of $750.

Mayor to Call Recreation Meet

Mayor Joseph Kary announced at Monday night's Council meeting that he intends to call an open meeting in an effort to get a clear*cut program of responsibility in city* recreation.

The decision came as the outcome of a lengthy discussion initiated by the Mayor on parks, recreation administration and the Civic Centre's role in recreation.

Alderman Elizabeth Wallach advocated establishment of a publicly-elected parks board which operates in other cities. Such a parks board would embrace the Civic Centre and all city parks under a single body.

However, the Mayor felt that at present the city was not receiving value for its recreation dollar, in paying salaries and undertaking park improvements.

His plan is to hold a meeting with A. W. Thiessen, provincial govern*ment regional community programs* consultant; Ed Kelter, recreation director employed by the Civic Centre Commission; and heads of Commission and the Recreational Council.

The Civic Centre Commission, it was stated, is confining its activities to the Civic Centre alone, around which, 50 per cent of Nelson's recreation revolves.

Fernie Man, S. Winarski Dies

Samuel Winarski, 75, of Fernie died Monday in Trail-Tadanac hospital.

Mr. Winarski was born in Poland, coming to Canada to the Crow's Nest Pass area in 1907. He worked as a miner in Bellevue, Michel, Lethbridge and Fernie and later farmed for three years in the Slocan Valley at Appledale. Then he went back to mining at Fernie where he remained until retiring in 1950. Mr. and Mrs. Winarski celebrated their fiftieth wedding anniversary February 23.

He is survived by his wife, one son, John of Calgary; two daughters, Mrs. Ernie Trozzo of South Slocan and Mrs. Sophie Dobarski of Bellevue; and six grandchildren. He was predeceased by a son Stanley, in 1952.

Funeral services will be held in Nelson.

SHAVERS GROUP TURNS DOWN COUNCIL PLAN

TRAIL—Members of the Shavers Bench Improvement Association meeting Monday turned down a suggestion made by city council that the last three lots of the park be handed over to the city and leased back to the association.

A letter from City Clerk L. G. Anderson indicated that this would save the necessity of making a yearly grant in lieu of taxes. It was felt that members would lose interest and initiative if everything was handed over to the city.

The meeting felt strongly that city council should discuss with the ratepayers the new district school budget which includes a $40,000 increase in teachers' salaries and a $23,000 deficit, before accepting it. This will be brought before the Trail Property Owners Association at its next monthly meeting.

Inquiry will also be made concerning the $26,000 promised for renewal of water line in the Shavers Bench subdivision. A bylaw was passed last summer, for this amount.

W. Mitchell, chairman of the membership committee, reported that a membership drive was almost complete.

It is planned to bring in a number of discussion films on various topics to be shown in the hall.

Planning to move? Call us first. Our modern vans and skilled movers assure a safe move wherever you go. We are agents for North American Van Lines, America's leading long distance moving organization. It costs no more to enjoy this finer service!

West Transfer Co.
719 Baker St. Nelson, B.C.
Phone 73

For free full-color folder write
Canadian Johns-Manville, Dept. N-51,
565 Lakeshore Rd. E., Port Credit, Ont. Or ... B-407
SEE YOUR NEAREST J-M DEALER

K. W. DIXON Co. Ltd.
301 Baker St. Phone 1704

R. H. MAC CO. LTD.
12A K.W.C. Block Phone 1568

LEAD-ZINC SALES . . .

Canadian Ex Profits Show Large Increase

EMERALD MINE—Net profits of Canadian Exploration Ltd., wholly-owned subsidiary of Placer Development Ltd., amounted to $778,173 in the year ended August 31, 1954. In the previous year net profit was $386,846.

Tungsten profits were down, but lead-zinc profits were up substantially, to leave operating profits after income tax, but before write-offs, at $3,211,242, the annual report shows. In the 1953 fiscal year the corresponding figure was $3,401,280. The 1954 net profit of $778,173 was equivalent to 90 cents for each Placer Development share.

In computing its profit and loss account for the year ended August 31, 1954, Canadian Exploration had an operating profit of $1,478,412 in its Jersey lead-zinc account; $2,092,811 in its Emerald tungsten account; and $356,119 in the Dodger tungsten account. Total of these, $3,927,343, was reduced by property examination expenses, commissions, and taxes (including income taxes of $445,000) to operating profit of $2,211,242. From this amount were deducted $337,999 depletion and $2,095,069 depreciation, to leave net profit of $778,173.

The company's balance sheet at August 31, 1954, showed current assets of $6,501,763 compared with current liabilities of $2,747,111, or net current assets of $3,754,652. Working capital ratio has since that time been materially improved. However, largest item of liabilities was $1,792,295 due to the Department of Defense Production on the purchase of the Emerald tungsten mill, and this amount was paid in full during December, 1954.

Following a conservative depreciation policy, the company has written a total of $5,398,687 depreciation off its fixed assets, equal to more than 50 per cent of their book value of $10,571,071.

LEAD-ZINC OPERATIONS

During the year the company milled 395,629 tons of lead-zinc ore, compared with 473,732 tons in the previous year and produced 13,114 tons of lead concentrates and 29,164 tons of zinc concentrates, compared with 11,596 tons and 38,857 tons in the 1953 period. Tonnage mined was reduced in October, 1953, from 55,000 to 30,000 tons per month. This move was made, the annual report states, due to the low price of base metals, and the difficulty in marketing zinc concentrates in excess of 2500 tons per month. The track area of the mine was closed, and ore was mined by trackless methods from the western ore zone, which has a relatively higher ratio of lead to zinc.

"By converting entirely to trackless mining methods and the reduction in tonnage mined, the crew has been reduced to about one-third of the number formerly required," the report notes. "This has given us greater efficiency and lower costs, permitting operations to continue at a time when base metal prices were extremely low."

TUNGSTEN OUTPUT UP

Tungsten production was obtained during the year from the Emerald, Feeney, and Dodger mines. All ore from the Emerald mine was mined above the 3800 level, and an incline shaft was driven for the development of the Emerald ore to the south and below the 3800 level; sinking for a slope distance of 760 feet has been completed (as of mid-January, 1955) and levels cut for three stations.

A relatively small tonnage was produced from the Feeney mine, but an increasing portion of mill feed came from the Dodger mine.

Tungsten production came from 28,868 tons averaging 0.84 per cent WO3, compared with 115,857 tons averaging 0.88 per cent in the previous year. Output was 686 tons of table concentrates containing 46,009 units, and 1827 tons of flotation concentrates containing 42,478 units; or total production of 88,887 units compared with 82,844 units in the 1953 fiscal year. (A unit is equivalent to 20 pounds of tungstic oxide WO3).

Reserves of both lead-zinc and tungsten ore were increased during the year. At fiscal year end lead-zinc reserves were calculated at 6,702,000 tons averaging 1.1 per cent lead and 5.1 per cent zinc, after allowance for dilution. Tonnage includes reserves fully developed as well as indicated. At the end of the previous year reserves were estimated at 6,161,000 tons averaging 1.2 per cent lead and 4.9 per cent zinc.

Tungsten ore reserves were estimated at 224,400 tons probable and 139,600 tons prospective, totalling 364,000 tons with averaging grade 0.9 per cent WO3. Probable ore estimate includes a 20 per cent dilution allowance but no such allowance has been made for prospective ore. Total probable and prospective ore was estimated a year earlier at 351,000 tons averaging 0.89 per cent WO3.

FIVE-DAY WEEK

Due to the decrease in tonnage treated, the lead-zinc mill was reduced from a seven to a five-day week. The report adds that the mine is in such condition that tonnage could be increased at any time, if such should be considered advisable. At the tungsten mill, daily tonnage has been increased to around 600 tons per day, but operating time reduced from seven to five days weekly. Monthly tonnage has been increased from 10,000 to 12,000 tons per month.

In the first quarter of the current fiscal year, the three months ended November 30, 1954, Canadian Exploration's lead-zinc mill produced 8931 tons of concentrates from treatment of 93,236 tons of ore averaging 2.33 per cent lead and four per cent zinc. During the same period the tungsten mill produced 25,626 units of WO3 from 38,083 tons of ore.

Cranbrook Names School Trustee

CRANBROOK — R. S. Inglis, staff member of the Cranbrook Sash and Door Company Ltd., was elected by acclamation Monday as city school trustee for the remainder of the term of Dr. J. M. Mugan.

Dr. Mugan, elected for a two-year term in December, 1953, resigned from the Cranbrook district school board last month.

Catering Discussed By Fruitvale Group

FRUITVALE — At its last meeting, Rosevale temple, Pythian Sisters discussed plans for the catering for the KP lodge March 26. The spring sale has been set for May 11 and will be held in Montrose if possible.

Mrs. L. Harkema was appointed as the temple's representative to the Kootenay Society for Handicapped Children. The resignation as secretary of Mrs. Harry Matsen was accepted with regret and Mrs. H. Harper was elected to fill her office.

Russia Appoints 3 New Deputies

LONDON (Reuters) — Russia got three new first deputy premiers Monday in the first government changes announced since Marshal Nikolai Bulganin took over as prime minister from Georgi Malenkov Feb. 8.

The three to gain the rank of first deputy premier were Anastas Mikoyan, who for 20 years was chief Russian food and trade expert, Maxim Saburov, head of the state planning commission, and Mikhail Pervukshin, a technical specialist.

All previously were deputy prime ministers. Now they rank as first deputy premiers along with Foreign Minister Molotov and heavy industry expert Lazar Kaganovich, who holds no ministerial portfolio.

This means that in the governmental structure they rate among the top six.

Former premier Malenkov holds the post only of a deputy premier, not a first deputy, as well as being minister in charge of electric power stations.

The new appointments were announced by Moscow radio.

CLASSIFIED ADS GET RESULTS
Buy and Sell the Classified Way

How to KEEP FIT after 50

In the old days fifty seemed the signal to slow down—take things easy—watch your diet—get more rest. It's still good advice. But these days you can face fifty with many interesting and active years ahead,—active, that is, if you can avoid backache and the "tired-out" feeling, due to kidney and bladder disorders, that often develop around that age. For more than 60 years Dodd's Kidney Pills have been helping men and women of all ages to keep kidneys and bladder in good order,—helping them to feel better, to work better, and get more fun out of life. If you are approaching fifty, or past it, Dodd's Kidney Pills may help you, too. You can depend on Dodd's. 54

For a RELIABLE MOVER

CALL
United Trucking & Storage

Phone Nelson 1106 Trail 191

212 STANLEY ST.

Freight Service Twice Daily to Nelson, Castlegar, Trail Rossland, Fruitvale

Come Join the FIESTA

BUY SOME — Canned Foods

Held Over at
LIBERTY
this last week only

Prices Effective
Tuesday, March 1 to Saturday March 5, inclusive.

FIRST QUALITY NYLONS Spring colors, Pair only ..... **79c** with the purchase of 3 TINS NABOB CANNED GOODS — No limit of stock on hand.

You deserve . . . better living and happy, carefree shopping. Come and enjoy life – Shop where there is no waiting at the checkouts or the Meat Dept. Spacious aisles, clean merchandise. You can select the brands you want. You owe it to yourself to shop where prices are low on every item every day.
FREE plastic vegetable slicer Wednesday with every purchase of any produce items at your home - owned Friendly Store. All advertised Specials last week held over for you at big Pay-Day Savings.

COFFEE NABOB. At its best. Lb. **$1.03**
LIBERTY'S NEW LOW PRICE on fresh roasted COFFEE ground the way you like it.
PREMIUM BLEND Red Label. Rich, Mellow. .... LB. **99¢**
TOP QUALITY BLEND Blue Label. Lip-Smacking Goodness. .... Lb. **97¢**
INSTANT COFFEE Nabob. Coffee lovers, delightful treat. 2 oz. .... **69¢**

NABOB Tea — "Tea as it should be!"
16 oz. pkg. .... **$1.35** 8 oz. pkg. .... **69¢**

CURTISS Coconut Grove COOKIES Pkg. .... **33¢**
BABY RUTH Cookies. Pkg. .... **35¢**

Cook with Ketchup — Get this FREE recipe book when you buy Heinz Ketchup
11 oz. .... **31¢**
14 oz. family size .... **39¢**

HEINZ 57 CONDENSED VEGETABLE Soup
3 tins .... **49¢**

Paulin's Peerless CREAM SODAS 1 lb. **31c** 2 lbs. **59c**

Paulin's GRAHAM WAFERS Package **27c**

Choice Tomatoes	NABOB. 28 oz.	2 Tins 57c
Peas and Carrots	NABOB 15 oz.	2 Tins 35c
Peaches	NABOB, fancy halves 28 oz. tins	41c
Grapefruit Juice	NABOB, unsweetened. 48 oz.	3 Tins 98c
Tomato Juice	NABOB, fancy. 48 oz.	2 Tins 75c
Cut Wax Beans	NABOB, choice 15 oz.	2 Tins 33c
Asparagus Tips	NABOB, fancy. 12 oz.	43c
Spaghetti	In Tomato Sauce. 15 oz.	2 Tins 29c
Velveeta Cheese	KRAFT. 2 lb. box	98c
Javex Bleach	SALE, 64 oz. bottle	49c
LARD	Calgary Packers	2 LBS. 33c
DAFFODILS	Fresh cut, flown in via CPA from Victoria. Dozen	59c
Fresh Crumpets	Limited amount FREE SAMPLES Thursday — arrival every Thursday, available in our Dairy Case. Mighty good, buttered. You can sit down and eat a whole package	23c
French Ice Cream	Exclusive at LIBERTY'S popular self-serve food displays. Come see the new prepared frozen foods. Package	45c

1¢ Sale
JERGENS LOTION-MILD SOAP
REGULAR CAKE SPECIAL 4 for 31c
TRY IT—IT'S NEW

New deeper cleansing PENATEN in WOODBURY de luxe COLD CREAM
Regular 45c Large 78c

Budget Meal!
Burns WIENERS AND BEANS WITH TOMATO SAUCE
TENDER SHAMROCK WIENERS AND TOP QUALITY BEANS
"GOOD—AND READY IN SIX MINUTES" 31c

Quick Robin Hood Oats PAN-DRIED FOR FINER FLAVOUR
Non-Premium. 48 oz. .... **35¢**

GIANT ECONOMY PACKAGE Robin Hood QUICK COOKING Oats PAN-DRIED
5 lb. family size **45c**

Smooth, well-worded ads are not complete satisfaction unless Quality is there. You can compare how our produce will stand up better—with our constant care and refrigeration—you deserve the best—
SHOP LIBERTY

You deserve to know the WEIGHT and PRICE. At LEO'S, only comparison of trim priced with weight on each self-serve package, up to ¼ oz., on our newest, modern scale — gives you exactly as priced—no guessing—full value— and guaranteed.

CLEARANCE — As Is, No Refund
POTATOES Midway, Washed. Some slightly bruised on skin.
25 lb. bag .... 65¢
49 lb. bag $1.15
100 lb. bag $1.95
FIELD TOMATOES 14 oz. pack .... 25¢
MUSHROOMS Fresh, Money's. 7 oz. .... 39¢
CABBAGE B.C. Lb. .... 6¢
POTATOES Grand Forks. No. 2. 25 lbs. 98¢
SPINACH Fresh washed. Bunch .... 19¢
RHUBARB Fresh, hothouse. Lb. .... 23¢
SALAD MIX 2 pkts. 33c
TUESDAY ONLY
FACE CLOTHS 2 for .... 13¢

OXTAILS For delicious soup. Lb.	15¢
WHITE FISH Lenten special. Lb.	35¢
ROCK COD Whole. Lb.	26¢
Veal, Pork Patties Lb.	59¢
HADDIE FILLETS Lenten Special. Lb.	47¢
PORK RIBLETS 2 lbs.	31¢
BOLOGNA By the piece. Lb.	25¢
POT ROAST Blue Beef, Round Bone. Lean. Lb.	39¢
Pork Shldr. Roast Picnic style. Lb.	34¢

Robin Hood White Cake Mix 2 pkgs. .. 39¢

Robin Hood Golden Cake mix / Chocolate Cake mix — THIS PACKAGE ½ PRICE — WITH THIS PACKAGE AT REGULAR PRICE
2 packages 43c

Robin Hood Angel Food Cake mix
Serve Angel Cake, topped with fresh ice cream.
Pkg. 52c

"I've never had a baking failure with Robin Hood Flour"
Robin Hood FLOUR Special
5 lbs. 35¢
24 lbs. $1.59
49 lbs. $3.15

MILK 2 tins 31¢ Pacific or Carnation Case $7.29

Send name and address and box top to Robin Hood Contest for $5000 Easter Contest. If your name is drawn, Robin Hood will contact you. It's time we had a big winner in the Nelson area. Get your entries in now —BOX 808, TORONTO, ONT.

LIBERTY FOOD STORE

Nelson Daily News

Established April 22, 1902

British Columbia's Most Interesting Newspaper

Published every morning except Sunday by the NEWS PUBLISHING COMPANY LIMITED, 266 Baker Street, Nelson, British Columbia.

Authorized as Second Class Mail, Post Office Department, Ottawa.

MEMBER OF THE CANADIAN PRESS AND THE AUDIT BUREAU OF CIRCULATIONS.

Tuesday, March 1, 1955

City Staffs, Records Should Have New Building

..ore than anything else, Nelson now needs a new city hall to round out its civic equipment. On one point alone—the protection of vital records — the provision of a new headquarters for civic administration is justified.

Value of engineering and property records for which there is no adequate storage, one civic official has estimated, is upwards of $100,000. This is money value alone. The fact is such records are irreplaceable, and if destroyed by fire, an admitted hazard of the present building, could not be re-purchased. Their loss in terms of information would be inestimable.

This is beside the fact that the ancient building, converted to city hall use a half century ago, is overcrowded and outmoded. Still greater efficiency in administration and departmental work would undoubtedly result from the providing of new quarters.

Planners for a new city hall should look to providing for much more than the present building. Depending on eventual location, such a structure might include the municipal library and release valuable Civic Centre space to purposes for which it was originally intended. The present library quarters were actually designed as a gymnasium. More adequate police offices, cell and court accommodations are also needed.

City Council has been crowded out of its chambers and now holds committee and open sessions in a nearby building—a situation that should be considered an expedient only.

The inadequacies of the present city hall are very real. One of the worst features is that they are also very apparent. A good look at the present building gives a citizen no cause for pride.

Wide Benefits From Improvement Loans

The new home improvement loans now made available under the National Housing Act will be a valuable stimulant to employment and improvement of communities. Payments spread over five years will make it possible for thousands to do those jobs to make their homes more liveable that they have long contemplated—rewiring, installing of new heating systems, building new foundations, garages, patios, or other improvements. It will mean more business for contractors and banks and supply houses and manufacturers, and more work for the tradesman.

Little stools on rollers are hailed as the latest in home decor. This will relieve the suffering of today's children who occasionally must walk all the way from the TV set to the dining alcove. Now their parents can wheel them.—Shelagh Nolan.

LETTERS TO THE EDITOR

Letters to the Editor on any topic of genuine interest are welcome if they are brief, accurate and fair. No letter will be inserted in whole, or in part, except over the signature and address of the writer. Unsolicited correspondence cannot be returned.

Birds, Animals Know Their Friends

To the Editor:

Sir—I was very interested in an article in Monday's paper, "The Birds Know", quoting, "Birds will come within a few feet of people feeding them."

The birds certainly do know! The chickadees at my crumb basket will take bread from my hand, and know my voice, coming at my call. I have had the chickadees still fly to my hand in late spring and fall. Last spring I picked up a "flycatcher" who was stunned almost dead after hitting the window. I bathed the tiny fellow's head and laid him on a damp cloth. After some time he revived a little—gave him a drink—he finally came around. When I knew he could fly again I took him outside to let him go. He perched on my hand for several minutes, looking around and at my husband and I, not the least bit afraid; and then away!

Years ago my son kept rabbits. One winter a mouse slept between the rabbit's ears. It fed with them and became quite tame. We could pick it up, and would take it in the house. He would run to us and sit in our hands or on the floor and eat his crumbs or cheese. We would put him back in the pen and he would run up to lie between the rabbit's ears. But one day there was no mouse! Our good "mouser" got the blame.

The birds and animals soon know their friends.

MRS. E. H. COSNETT.

Salmo.

Destruction of Weapons Best Defence

To the Editor:

Sir—I read with great interest MLA Black's plea (in the February 14 Nelson Daily News) for residents to make an evacuation study. This comes a few days after an article in the same paper explaining that any attempt to walk away from a heavily contaminated area would inflict twice as much radiation as is necessary to kill a person. As I recollect, *the article went on to suggest remaining in a* closed cellar for two days, rather than to attempt evacuation.

I further note that your February 19 issue gives a sketch of the possible contamination area of an H bomb dropped in the area of Washington, D.C. Anyone looking at this, and reading the statement that "Half the people in an area 160 miles downwind might die," must realize that our former notions of Civil Defence and evacuation are no longer applicable. If we are in an area which is endangered by the new weapons, considering the speed of delivery and the extent of damage, we might as well give up all hope of evacuation.

Going back to MLA Black's article, I *would commend Civil Defence for standardizing* fire couplings throughout the province. It also seems worthwhile that extensive first-aid classes be encouraged. We all owe Civil Defence thanks for these activities.

Personally, in the face of widespread annihilation, it seems to me that our defence lies in the area of disarmament and the elimination of the causes of war, rather than a belated and futile attempt to mop up and survive after the damage is done.

Perhaps India's Governor-General Chakravartty Rajogopalachau's suggestion (in the February issue) for the destruction of nuclear weapons is worth serious consideration.

JOHN STEVENSON.

Argenta, B.C.

Climate Change

Sydney Post-Record)

Forest seed shipments from Labrador to Greenland are new evidence that Denmark, whose colony Greenland is, pursues an intelligent course in developing the country for the benefit of the Eskimo inhabitants in ways consistent with climate needs.

Sheep farming with hardy types of sheep, a new enterprise in Southern Greenland, seems related to the reported growing mildness of the climate, a change made evident in cod having come in growing numbers to the waters off Greenland's coast of recent years.

This has led to the northward range of fishing fleets that formerly fished only on the Grand Banks off Newfoundland, and has brougtht a new source of food for Eskimo fishermen.

?Questions? ANSWERS

Open to any reader. Names of persons asking questions will not be published. There is no charge for this service. Questions WILL NOT BE ANSWERED BY MAIL except where there is obvious necessity for privacy.

W. J., Trail—Could you please inform me where in the states of Washington or Idaho, or the province of Alberta, I could buy cougar hounds (Walker, Fox, Bedbone, Blue Fin) or Black and Tan coon hounds?

Can other readers help?

G. K., New Denver—Will you please tell us how to make blood sausage? Also, I have some butter that has gone a little rancid. How can I make it useable?

To sweeten rancid butter: One authority advises to wash the butter with fresh milk and after that with spring water, carefully working out the residual water. (Apparently this takes as much time as making fresh butter.) Another recipe advises adding 25 to 30 drops of lime chloride to every two pounds of butter, work mass up thoroughly, then wash several times in fresh cold water, working out all residual water. A third method is to melt the rancid butter with freshly burnt and coarsely powdered animal charcoal (which has been thoroughly freed from dust by sifting) in a water bath and then straining through clean flannel. However, the milk and spring water seems to be the simplest remedy and is strongly recommended.

Can other readers help us with the recipe for blood sausage?

"Curious", Trail—Kindly advise name of manufacturer handling Pearl coal and wood stoves. Also, who was Arabella Stewart who was lodged in the Tower of London during the reign of James I?

There are three manufacturers handling Pearl stoves: Enamel and Heating Products, Sackville, New Brunswick; James Stewart Manufacturing Co., Ltd., Woodstock, Ontario; and Clare Bros. and Co., Ltd., Preston, Ontario. Be sure to send number and name of range when writing to one or the other of these companies. The number will be under ash-pit door panel or on top of cooking part of range. Regarding Arabelle Stuart (her spelling of the name): She was descended from the Earls and Dukes of Lennox, as was Lord Darnley, who married Mary, Queen of Scots. She was therefore related to James VI of *Scotland and Ist of England*, through his father, Lord Darnley. Lady Arabella was an ardent exponent of the Stuart cause.

M. S., Nelson—It was said in Questions and Answers last week that Grand Forks is the famous country for seed potatoes. But there should be another country famous for seed potatoes and fox farming in Canada and B.C.

Our reader asked for an area in "this district" which was famous for its seed potato industry and fox-farming. Referring to your question, we presume by "country" you mean "province", and on that assumption here is our reply: Seed potatoes are grown extensively *in B.C., Alberta, Saskatchewan, Manitoba*, Ontario, Quebec, Prince Edward Island, New Brunswick and Nova Scotia. In all these provinces there are also commercial fox-farms, especially in northern parts of B.C., Alberta, Saskatchewan, Manitoba, Ontario and Quebec.

Press Comment

Salmon are revenue producers, points out the Perth (N.B.) Victorian: "Fly fishermen gave the provincial government $35.10 for every Atlantic salmon they took from privately-held waters."

Your Horoscope

Your vocational and intellectual progress should be rapid and your affairs greatly prosper if you are wise in all your ways. The child born today may be exceedingly intellectual, craving for knowledge.

MONDAY, February 28—Your stars are most auspicious and promise great good fortune. Much happiness through travel, especially sea travel, is also shown. Today's child may be one of Dame Fortune's greatest favorites, gaining notable success—perhaps winning fame.

If we could but read it, every human being carries his life in his face, and is good-looking, or the reverse, as that life has been good or evil. On our features the fine chisels of thought and emotion are eternally at work.

—Alexander Smith.

The Week At Victoria

By L. T. NIMSICK, MLA

Last week went by so quickly that one wonders where the time has gone, but then you think of starting at 8:30 a.m. with correspondence, a Committee meeting at 9:30, another one at 10:30, Caucus at 1 p.m., House sitting at 2 p.m. until 6 p.m., and night sitting from 8:30 p.m. to 11 p.m., then up at 8 a.m. and do it all over again. This is *always the agenda towards the end* of the Session, and by the speed we are moving it is a sure sign that the Session is, galloping towards the finish line. I don't think the farmer has anything on us for long hours. I guess that is what comes of not being organized.

The Budget Debate was finished on Wednesday. This is a debate on the motion "that Mr. Speaker do now leave the chair for the House to go into Committee of Supply." As soon as everyone has spoken who wishes, then the motion is put, and the House goes into committee to discuss the Estimates in detail.

The first Estimate discussed was the Public Debt. This vote usually passes without any question, but this year the Premier was bombarded. I guess this question of debt has been bandied around until the people are getting debt-conscious.

Last year an Act was passed wiping out 39 million of the PGE debt, which left some 50 millions. This was done to make the capital structure more realistic, but now we find that the Government is not even charging the PGE interest on this. No wonder the PGE is showing a profit.

Now we are into the Agriculture vote, and I hope to see if some provision can be made for mosquito control in those areas which were hit so hard last summer.

DAMMED OR NOT

The Kaiser Dam has been a very popular discussion during this Session, and I don't think a day has gone by without some reference being made to it. I think it may be summed up by these words: "To be dammed or not to be dammed, that it the question."

Last Monday we were invited to hear the Orthodox Doukhobors Choir which is being sponsored by the Programs Branch of the Department of Education. They have a wonderful choir, but I think it was unfortunate that it was not made up of school age children rather than adults. It was amusing to find that following the concert the Social Credit members of the Government attended a coffee party in the school to meet the members of the choir. No Opposition members were invited, which placed a political flavor on the project.

The Municipal Committee has been meeting almost daily. One amendment proposed deals with giving the power to a city to handle the distribution of TV in a city. This may be of interest to both Cranbrook and Kimberley.

With the following quip I will say "Good Week" for now: "The Budget Debate in Victoria is, as usual, more debate than budget."

LEO T. NIMSICK

LONDON (CP)—Rare tea in a pewter urn has been presented to Prime Minister Churchill by tea merchants of Hong Kong, to mark *his recent 80th birthday.*

NAVAL EVIDENCE DISPLEASES JUDGE

HALIFAX (CP) — The president of a naval court martial said Monday he is not entirely satisfied with the manner in which many of the witnesses had given evidence in the case of a sailor sentenced in conection with a drinking spree aboard the aircraft carrier Magnificent.

Capt. P. F. X. Russel of Halifax said many of the witnesses "were clearly reluctant to make a full disclosure of their knowledge" in connection with the case.

The judge advocate, Capt. J .P. *Dewis of Ottawa, summing up the* evidence and interpreting the law for officers of the court, said the case was based "on a long chain of circumstantial evidence."

Missile-Firing U. S. Cruisers Ready in July

By ELTON C. FAY

WASHINGTON (AP) — The United States Navy expects to have ing cruisers ready for anti-aircraft the first of two guided missile-air-duty with the fleet next July and the second later this year.

Completion of the project to convert the heavy cruisers Boston and Canberra presumably will make the American fleet the first of any world power to possess operationally useful guided missile ships.

Britain's first lord of the admirtlay, J. P. L. Thomas announced last week that Britain intends to begin building a fleet of giuded missile warships "of great lethality which will very much improve our ability to defend ourselves against air attack even by the fastest modern aircraft."

READY IN JULY

A navy spokesman said, in answer to a question Monday, that the Boston is expected to be ready in July and the Canberra probably about December.

The two cruisers, at least initially, will be used entirely for anti-aircraft protection of navy task forces, using the Terrier guided missile weapon. The Terrier, in mass production for more than a year, is fired from launching racks.

The British admiralty's "white paper" statement to Parliament included ont only announcement regarding the guided missile ship development but a broad program to adapt England's fleet to the hydrogen bomb age.

Alleged Attacker Remanded Week

VANCOUVER (CP) — Joseph Marcoux, 29, was remanded Monday to March 8 on a charge of attempted murder in connection with last year's shooting of William Semenick.

No plea was entered. Magistrate Oscar Orr refused a request for bail on the ground Marcoux had jumped bail on a minor traffic charge three months ago.

Marcoux was arrested in Toronto last week. Semenick was wounded Nov. 4 by two assailants in Stanley Park and was later sentenced to three months for refusing to name his attackers.

A charge of trafficking in drugs *is pending against Seminick.*

Princess Looks On Horrified While Native Police Manhandle Pressmen

LONDON (Reuters) — The Daily Sketch says Princess Margaret was "horrified" at seeing Bahama native police beat up two press photographers and sent her two personal aides to rescue them.

Under headlines saying, "Police Club Sketch Cameraman," the newspaper gives photographer David Johnson's first-person account of the waterfront scuffle during the arrival of Margaret's yacht at Nassau Saturday.

Johnson, 36, who has accompanied nied the Queen's sister through her Caribbean tour, said the governor of the Bahamas, the Earl of Ranfurly, expressed his regrets in a personal interview.

Johnson said the governor told him and a French photographer who was also clubbed: "The princess was horrified at the treatment you received."

The princess' aides who rescued the two men were Capt. Oliver Dawnay, normally private secretary to Queen Mother Elizabeth, and Brig. Sir Norman Gwatkin, an equerry to Queen Elizabeth.

PRINCESS SAW ALL

"They were sent by the princess, who saw the whole ugly incident as her yacht drew in to the pier," Johnson said.

Johnson said he and the Frenchman, Jean Pedrazzini, had jumped ashore from the press yacht to get pictures of Margaret's visit to the straw market when the police attacked with clubs, ignoring the press credentials pinned on their lapels.

"Two grabbed my arms," he said. "A third jerked me forward. A fourth truncheon-swinging policeman clubbed me on the right shoulder.

"There were six or eight of them. They piled in, pulling us by the arms and trousers, trying to manhandle us into their jeep."

Daily Sketch columnist "Candidus" says Johnson was clubbed "for trying to do his proper and legitimate job."

"I think the answer is to be found in the very widespread suspicion of the press and a general willingness to believe the worst without good reason, or without any reason at all," he adds.

FOR CLASSIFIED ADS PHONE 1844

Now Many Wear **FALSE TEETH** With Little Worry

Eat, talk, laugh or sneeze without fear of insecure false teeth dropping, slipping or wobbling. FASTEETH holds plates firmer and more comfortably. This pleasant powder has no gummy, gooey, pasty taste or feeling. Doesn't cause nausea. It's alkaline (non-acid). Checks "plate odor" (denture breath). Get FASTEETH at any drug counter.

AGE-OLD QUALITY

Wiser's

DE LUXE WHISKY

IN SMART DECANTER

This advertisement is not published or displayed by the Liquor Control Board or by the Government of British Columbia.

Traffic Snarled In Coast Streets

VANCOUVER (CP) — Rivers of slush raced down Greater Vancouver streets and roadways Monday after a five-inch snowfall.

Traffic was snarled, thousands of workers were late for work, many schools were closed and power failures were general in suburban districts.

Rising temperatures started the heavy, wet snow melting as hundreds of workmen manned shovels and plows.

A high of 36 was forecast for today with an overnight low of 30 in Vancouver.

The snow was widespread, hitting both coastal and interior sections.

HEAVY BLOW

Winds that reached hurricane force in gusts pounded the Oregon-Washington coast, disrupting communications and causing widespread damage.

Heaviest reported snow in eastern Washington was at Cashmere. Eight inches of snow fell between 6 a.m. and 9 a.m.

The storm originated in the Alaska panhandle on Saturday and swept down the Queen Charlotte islands, sending ships scurrying for shelter.

Occasional showers of mixed rain and snow were forecast for the B. C. coast.

NEEDS WORKERS

WELLINGTON, N.Z. (CP) — A year ago the New Zealand government was paying unemployment relief to 24 people. Today only nine are drawing it. On the other hand there are 27,000 vacant jobs for which no workers can be found.

THE PARTY LINERS

SENSIBLE SALLY is the gal everybody loves. She keeps her calls short—never monopolizes the line. If the folks on her party line held a popularity contest, who'd win? Sally, of course!

BRITISH COLUMBIA TELEPHONE COMPANY

What is your child's special talent?

Mary may have a gift for drawing or dancing. Perhaps Bill is mechanically inclined. But it will take lessons, books, materials—and *your* financial backing—to help them develop their natural talents. You'll find it a lot easier to provide for their training if you open a special Royal Bank savings account for the purpose, then deposit so much a week. In fact, you'll find this a good way to save, whatever your goal may be. You can open an account in a matter of minutes.

• *There is always a good reason for saving.*

THE ROYAL BANK OF CANADA

They'll Do It Every Time — Registered U. S. Patent Office — By Jimmy Hatlo

Today's Bible Thought

Speak to the children of Israel that they go forward. — Exodus 14:15.

They have been going forward ever since. That is the great message of the Bible. Confucius taught his disciples to walk in the footsteps of the fathers. The Bible teaches to start where our fathers left off.

Aunt Het

I reckon I'm selfish, too. When Sister Emmie seems selfish, it's because she is takin' some advantage or pleasure I meant to take myself.

Naturalizer

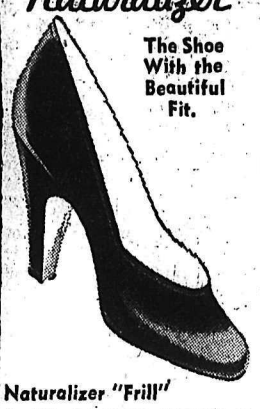

The Shoe With the Beautiful Fit.

Naturalizer "Frill"

A full size range available in black or blue calf with the distinctive French cord trim. Only

$13.95

at

R. ANDREW & CO.

LEADERS IN FOOTFASHION
Established 1902

GAMES' NIGHT PROCEEDS $122

CRAWFORD BAY — The Crawford Bay Students' Council held a games night at the Crawford Bay Hall, consisting of bingo, hoop-la, ping pong, ring toss and darts. Refreshments were sold, Mrs. Willis of Kootenay Bay read teacups, and there was also a baking and serving table.

In a contest, Miss Loverna Brown Crawford Bay won a cake. Miss Daida Johnson of La France Creek won a table cigarette lighter.

A total of $122 was cleared. The proceeds will go for film strips, games and a donation to the Parent-Teacher Association for a record player.

Buy, Sell, Trade the Classified Way

SHAKE OFF
HARD-TO-SHAKE
Coughs

Fast with the remedy that's all cold-fighting medicine — no syrup.

BUCKLEY'S MIXTURE

Canada's Largest Selling Cough, Cold, Asthma and Bronchitis remedy.

N-130

AUXILIARY HOLDS DIMINISHING TEA

The Mothers' Auxiliary to the Sixth Scout Troop held one in the series of diminishing teas at the home of Mrs. George Fredericksen, North Shore. Five women attended.

Proceeds will assist in sending the troop's representative to attend the World Scout Jamboree to be held this Summer at Niagara.

CLASSIFIED ADS GET RESULTS

Dress Up With Marian Martin

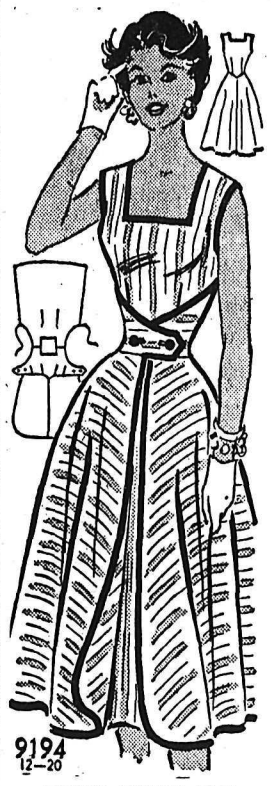

9194
12—20

WEEK'S SEWING BUY

No wonder this flattering frock is the Week's Sewing Buy! It has EVERYTHING you want in pattern! Simple wrap-and-button style whisks away fitting worries—diagram shows how EASY it is to sew, iron. Especially SMART in cotton—with bright binding trim.

Pattern 9194: Misses' Sizes 12, 14, 16, 18, 20. Size 16 takes 4⅛ yards 35-inch fabric.

This easy-to-use pattern gives perfect fit. Complete, illustrated Sew Chart shows you every step.

Send THIRTY-FIVE CENTS (35c) in coins (stamps cannot be accepted) for this pattern. Print plainly SIZE, NAME, ADDRESS, STYLE NUMBER.

Send your order to MARIAN MARTIN, NDN, 60 Front St. West, Toronto, Ontario.

Recipes . . .

"Jumbles" Have Been Brought Up to Date

By MARGARET CARR

Grandma called them "jumbles"—those big soft cookies that tasted like little cakes — because she mixed or "jumbled" them up in a hurry.

They packed neatly into school lunches, were scrumptious for afternoon snacks, and could be varied by an easy switch of ingredients.

A modern touch to the Jubilee Jumbles we have for you today, is the addition of undiluted evaporated milk, which blends with other ingredients to add a delicious caramel flavor — and modern, too, is the wonderful smooth glaze of burnt-butter icing that is spread thinly over the cookies.

And when fancier cookies are required, these Peanut Toffee Bars, rich with butterscotch flavor, covered with chocolate and sprinkled with peanuts, are delicious.

JUBILEE JUMBLES

1 cup brown sugar (packed)
½ cup shortening
½ cup granulated sugar
2 eggs
1 cup undiluted evaporated milk
1 teaspoon vanilla
2¾ cup sifted pastry flour
½ teaspoon soda
1 teaspoon salt
1 cup cut-up nutmeats, dates or seedless raisins or one six-ounce package semi-sweet chocolate bits.

Mix thoroughly shortening, sugar, eggs. Stir in evaporated milk, vanilla. Sift together flour, soda, salt and stir in. Blend in walnuts. Chill one hour. Heat oven to 375 deg. F. Drop rounded tablespoons two inches apart on greased baking sheet. Bake about 10 minutes, until delicately browned. Frost with burnt butter blaze. Makes about four dozen.

BURNT BUTTER GLAZE

Heat two tablespoons butter until golden brown. Beat in until smooth, two cups sifted icing sugar and ¼ cup undiluted evaporated milk.

PEANUT TOFFEE BARS

Base

2-3 cup melted butter or margarine
4 cups quick-cooking rolled oats, uncooked
1 cup brown sugar
½ cup light corn syrup
1 teaspoon salt
3 teaspoons vanilla

Topping

1 six-ounce package semi-sweet chocolate pieces
2-3 cup peanut butter
½ cup peanut halves

For base pour melted butter or margarine over rolled oats and mix thoroughly. Add brown sugar, syrup, salt and vanilla, blending well. Pack firmly into two greased 7 x 11-inch pans. Bake in a hot oven (450 deg. F.) 12 minutes or until a rich brown color.

When thoroughly cool, turn out of pans. Spread with topping made by melting chocolate pieces and peanut butter together over hot water. Sprinkle with peanut halves. Chill, cut in bars. Store in refrigerator.

Salmo WI Packs Old Timers' Gifts

SALMO — Members of the Women's Institute packed food parcels to be sent to Salmo oldtimers at Mount St. Francis, at their monthly meeting at the home of Mrs. James Dodds.

A report on the January bake sale showed receipts as $21. Mrs. H. John, Mrs. Henry and Mrs. Lovestrom were in charge. A bake sale was planned for the end of the month.

RARE CANARY

LONDON (CP) — A white, fawn and blue canary, claimed to be the only one of its kind in the world, was shown at the national exhibition of cage birds.

Dr. Schweitzer's Aide in Toronto

TORONTO (CP) — Mrs. Hanna Oberman was standing alongside Dr. Albert Schweitzer at his African mission hospital when he heard late in 1953 that he had been awarded the Nobel peace prize.

The Alsatian-born surgeon, humanitarian, philosopher and musician turned back to his work with the remark: "The money will build my leper village."

Mrs. Oberman, native of Holland and an old friend of Dr. Schweitzer, arrived here recently to seek Canadian donations for the International Albert Schweitzer Foundation, to further the work of the man renowned for his work among the natives.

VOLUNTEER HELPER

Widow of a minister of the Dutch Reformed Church, she has known Dr. Schweitzer for 30 years. But she made her first visit to Africa in 1948.

"My six children were all married and I had 12 grandchildren by that time," she said, "and I was not needed at home."

She found many chores to do at the jungle mission which includes a 200-bed hospital and a leper colony with 250 patients.

"Dr. Schweitzer works from six in the morning until two the next," she said. "It is impossible to be near him and not work too."

She said the doctor has enoromus self-discipline. Yet he never disciplines others. For them he has only understanding and kindness.

Now that "Le Grand Docteur" is 80, he no longer operates.

"I cannot trust my hands," he says sadly.

After a full day's work the doctor lights a lamp by his small piano and plays Bach. He is one of the world's greatest interpreters of the composer.

When others are in bed, exhausted by his strenuous daily pace, he works at his writing. He is completing the third and final volume of his Philosophy of Civilization.

Describing the doctor, Mrs. Oberman said, "In each man he does not see black or white, queen or Communist — in each man he sees a man."

Engagements

Mr. and Mrs. George Barber of Creston, B. C. announce the engagement of their youngest daughter Beverley Ann to Cst. David S. Hemphill, son of Mrs. M. Moore and the late D. Hemphill of Sydney, B. C. The wedding will be held April 11th in Trinity United Church, Creston, B. C., at 5 p.m.

COLD BIG BEN

LONDON (CP) — The chimes of Big Ben sounded fainter than usual during a recent freeze-up. Experts said the ancient timepiece in the clock tower of the House of Commons was "too cold."

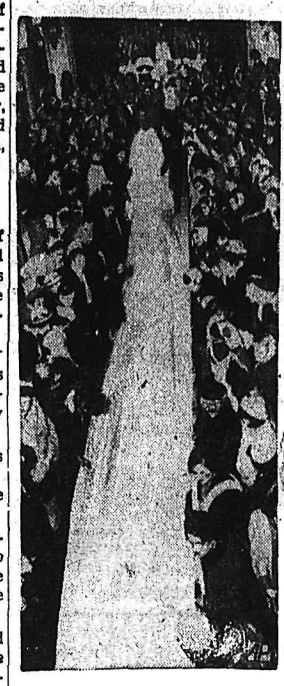

WEDDING GUESTS admire the aisle-filling, 75-foot train on the former Anne Martin's wedding gown after she and Joseph Sparcello were married at Our Lady of the Assumption Church in Bayonne, N.J. The gown is reported to have cost more than $5000.—AP Wirephoto.

CLEARING ALL SLEIGHS

All Special Low Prices at

Freeman's

Buy and Sell the Classified Way

FAST RELIEF FROM SORE THROAT DUE TO COLD

When you have a Sore Throat due to a cold you want really fast relief from the pain . . . and here's how to get it! Just gargle three times daily with 3 Aspirin tablets dissolved in one-third of a glass of water. You'll feel better fast!

Always Ask For ASPIRIN T.M.REG

A PRODUCT OF BAYER

She's the envy of her Friends...

Because she knows
how to look her best for every occasion, with clothes and accessories that suit her particular type of beauty.

She knows,
too, the importance of good figure control to enhance her natural appeal.
That's why she wears the Wonder of Wonder-Bras—'PETAL BURST'.

'PETAL BURST', the Wonder of Wonder-Bras, gives gentle but positive control, and assures a perfect fit for any costume, whether it be her favourite suit or her most fashionable gown.

You too
can make this happy discovery and start enjoying the Wonder of 'PETAL BURST' by Wonder-Bra. It's waiting for you at your favourite store in nylon, satin or broadcloth (in bandeau, cinch or longline).

'Petal Burst' the wonder of Wonder-bra!

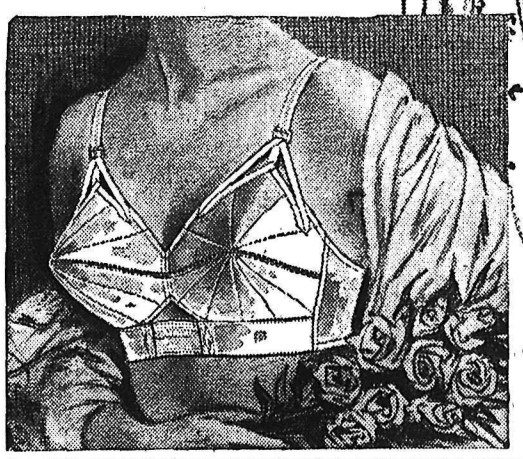

Get in the money with Monarch silver dollar pay-off!

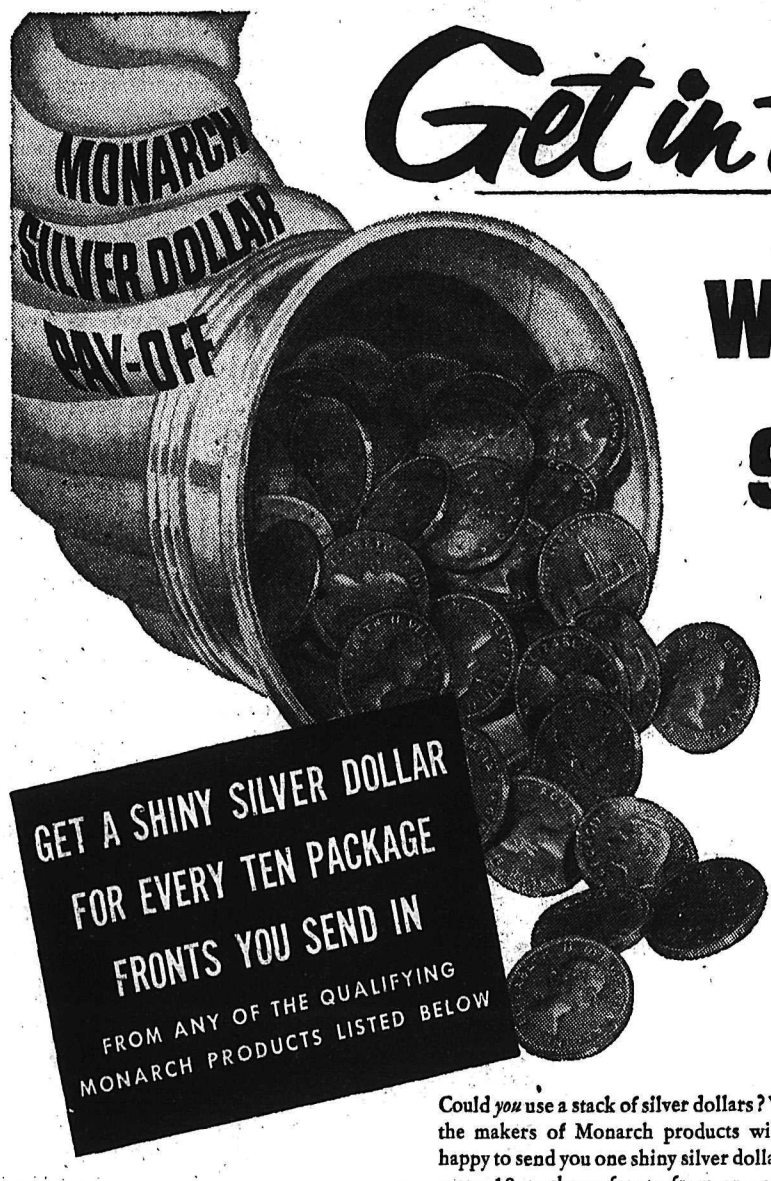

GET A SHINY SILVER DOLLAR FOR EVERY TEN PACKAGE FRONTS YOU SEND IN

FROM ANY OF THE QUALIFYING MONARCH PRODUCTS LISTED BELOW

Start collecting package fronts today! Offer closes midnight April 4th, 1955

Could *you* use a stack of silver dollars? Well, the makers of Monarch products will be happy to send you one shiny silver dollar for every 10 package fronts from any of the qualifying Monarch products. And there's no limit to the number of silver dollars you can have! No puzzles to solve—no testimonials to write. All you do is follow the simple directions below.

This is your chance to try all the famous Monarch products and make money doing it! So start by trying all seven Monarch Cake Mixes. Each is perfectly balanced, perfectly blended—the complete mix even to the *milk* and *eggs*. See if you don't get the best "home-made" cakes you've ever made when you use Monarch.

Monarch Silver Dollar Pay-Off is like getting 10¢ off every package you buy—and don't forget Monarch Pie Crust Mix; Monarch Tea-Bisk, Brex, Red River Cereal; Monarch Wheatlets and Monarch Corn Meal are all qualifying products.

New package designs are being introduced for some Monarch products in some areas; so you may see two package designs for one particular product. However, *all* Monarch packages qualify for this offer, so don't let another day slip by. Start your collection of package fronts today—there are silver dollars waiting for you.

ATTENTION LADIES' CLUBS
CHURCH GROUPS, BOYS' AND GIRLS' GROUPS

Here's a not-to-be-missed chance to raise wanted dollars for new equipment—or to make a special donation. By pooling the package fronts saved and collected by all your members, your group will collect a really big pile of shiny silver dollars. Organize today!

HOW TO SEND IN FOR SILVER DOLLARS!

Follow these simple steps to be sure of your share of silver dollars!

1 Cut out the package front only (the label and cardboard backing).

2 Make a pile of TEN PACKAGE FRONTS. They all may be from the same product, or from different products, but all must be from qualifying products—see complete listing headed QUALIFYING PRODUCTS.

3 Secure each pile of ten Package Fronts with string or an elastic band.

4 Write in block letters on a plain sheet of paper—YOUR NAME AND ADDRESS IN FULL—and be sure to enclose this with your mailing.

5 Either use an envelope or make a parcel and address it to:
MONARCH SILVER DOLLARS PAY-OFF
BOX No. 598,
VANCOUVER, B.C.

6 IMPORTANT. Obviously with such a sensational offer as this, Monarch cannot accept delivery of any envelope or parcel that has not been stamped with sufficient postage. Therefore, this offer is made contingent on your entry having sufficient postage, and you are urged to have your entry checked for sufficient postage at a Post Office before mailing it.

QUALIFYING PRODUCTS

MONARCH WHITE CAKE MIX
MONARCH CHOCOLATE CAKE MIX
MONARCH GOLDEN YELLOW CAKE MIX
MONARCH FRUIT CAKE MIX
MONARCH CHERRY POUND CAKE MIX
MONARCH ANGEL FOOD CAKE MIX
MONARCH TEA-BISK
MONARCH PIE CRUST MIX
MONARCH BREX CEREAL
MONARCH RED RIVER CEREAL
MONARCH WHEATLETS
MONARCH CORN MEAL
MONARCH GINGERBREAD MIX

LOAD UP ON SAVINGS DURING... SAFEWAY'S CANNED FOOD FIESTA!

Polly Ann Fresh Bread Wrapped Loaf 16 oz. 2 for 27c

Happy saving days are here again! Yes, Ma'am—our big Canned Food Fiesta offers you the chance to fill your cupboards with wonderful foods at wonderfully low prices. (And the more you buy, the greater your savings!) What's more, a full cupboard of these favorites makes it easier to *plan* meals! Shop today, save today!

Prices Effective March 1 to 5

UNIVERSAL STANDARD Encyclopedia
A FUNK & WAGNALLS ENCYCLOPEDIA
VOLUME 5
GOES ON SALE THURSDAY
Preceding Volumes Still Available. Add to Your Set Now!

★ Tomato Juice SUNNY DAWN, Fancy. 48 oz. tin 2 for 73c

★ Orange Marmalade EMPRESS PURE SEVILLE 4 lb. tin 4 LB. TIN 63c

★ Grapefruit Juice TOWNHOUSE, Natural. 48 oz. tin 2 for 63c

★ FANCY CORN COUNTRY HOME cream style 15 oz. tin 2 for 33c

★ Choice PEACHES HALVES O' GOLD. 15 oz. tin 2 for 45c

★ PINEAPPLE HIGHWAY, choice half slices 20 oz. tin 2 for 59c

★ STRAWBERRY JAM EMPRESS PURE 4 lb. tin $1.15

★ TOMATOES GARDENSIDE, standard 28 oz. tin 2 for 51c

★ CHOICE PEAS TASTE TELLS, assorted, 15 oz. tin 4 for 59c

★ Green BEANS GARDENSIDE, std. cut 15 oz. tin 4 for 49c

★ APPLE JUICE SUNRYPE, Clear, 48 oz. tin 2 for 57c

AIRWAY COFFEE
A mild and mellow blend.
1 lb. bag 97¢ 2 lb. bag $1.92

NOB HILL COFFEE
Rich, aromatic flavor.
1 lb. bag 99¢ 2 lb. bag $1.96

EDWARDS COFFEE
No finer coffee packed.
Drip or regular grind 1 lb. vacuum packed tin $1.03

CANTERBURY TEA
Orange Pekoe Tea
1 lb. bag $1.40 TEA BAGS: Pkg. of 120 $1.49

Kitchen Craft
All Purpose FLOUR
For Bread, Cakes and Pastry....
Guaranteed to Work Wonders With Any Recipe
10 lb. paper bag 73¢ 49 lb. cotton sk. $3.45
24 lb. paper bag $1.52 98 lb. cotton sack $5.95

Swift's Prem	12 oz. round tin	39¢
Pork and Beans	Taste Tells. 15 oz. can	4 for 49¢
Corned Beef Loaf	Boston (Aust.) 12 oz. tin	3 for 99¢
Golden Corn	Taste Tells. Choice. 15 oz. tin	2 for 29¢

for Lenten Meals

Tuna Flakes	Cloverleaf. Fancy Light. 6 oz. tin	29¢
Sockeye Salmon	Court Fancy. 7¾ oz. tin	39¢
Cut Macaroni	Catelli's. 5 lb. ctn.	75¢
Sardines	Brunswick. 3¾ oz. tin	10 for 99¢
Tomato Soup	Campbell's. 10 oz. tin	6 for 75¢
Fruit Cocktail	Hunt's Choice. 15 oz. tin	25¢
Red Plums	Taste Tells. Choice. 15 oz. tin	4 for 55¢
Crushed Pineapple	Fiji King. Fancy. 20 oz. tin	29¢
Cake Mixes	Robin Hood. Choc. or white. 15 oz. pkg.	2 for 49¢
Quick Oats	Quaker or Robin Hood. 5 lb. bag	43¢
Margarine	Quartet Brand. 16 oz. ctn.	2 for 55¢
Powdered Milk	Sweetmilk Skim. 5 lb. tin	$1.15
Marshmallows	Lowney's Angelus. 16 oz. cello	39¢
Orange Juice	Old South. Conc. Frozen. 3 oz. tin	4 for 59¢
Cod Fillets	Captain's Choice. Frozen. 16 oz. ctn.	35¢
Solid Tuna	Mikado. 8½ oz. tin	30¢
Luncheon Meat	Kam. 12 oz. round tin,	2 for 69¢
Wet Shrimp	King Louis, Small. 5 oz. tin	39¢
Meat Balls	Burns'. 15 oz. tin	39¢
Spaghetti	Taste Tells, Cooked. 15 oz. tin,	2 for 31¢
David's Biscuits	Plain Varieties. 16 oz. pkg.,	2 for 75¢
Soda Wafers	Christie's. 16 oz. pkg.	31¢
Dill Pickles	Taste Tells. 28 oz. tin	33¢
Purex Tissue	8 oz. roll,	4 for 49¢
Dog Food	Ballard's Tops. 16 oz. tin,	10 for 95¢

SAFEWAY MEATS

Are Trimmed Just Right for Perfect Eating

★ Properly Aged. ★ Government Inspected.
★ Everyday Low Prices. ★ Money-Back Guarantee

"Safeway Trimmed" Cross Rib Rst. Grade "A" Red. Lb. 49c

Round Steak or ROAST BEEF, all cuts Grade "A" Red. Lb. 59c

★ Rib Roast BEEF. Grade "A" lb. 59c

★ Grade 'A' Fowl Fresh Killed: Head and feet off lb. 39c

★ Pork Roast or CHOPS. Rib or loin end lb. 49c

★ Ling Cod Fresh Frozen. Piece or sliced lb. 29c

★ Weiners NO. 1 Fancy Quality lb. 33c

★ Stewing Veal Breast and shanks. Top Quality lb. 32c

TASTE-TEMPTING FRYING CHICKEN
Cut up in trays. "A Real Family Treat" Lb. 52¢

SWIFT'S PREMIUM SIDE BACON
8 oz. cello 2 for 75¢

GRADE 'A' RED SHORT RIBS
BEEF, thin Lb. 25¢

SAFEWAY'S the best place in Nelson to buy Produce...

Fruits and Vegetables fresh because our method of speeding them from farm to you protects that "just picked" goodness. Guaranteed satisfaction or your money cheerfully refunded.

★ Sunkist Oranges Sweet and juicy. 220's 2 lbs. 25c

★ Pink Grapefruit Florida, Indian River 80's 2 lbs. 27c

★ Newtown Apples Okanagan. Fancy 2 lbs. 29c

★ Crisp Celery Tender stalks lb. 16c

★ Onions Spanish-type. Imported lb. 19c

★ Broccoli Tender, nutritious lb. 23c

★ Turnips Local, Good cookers lb. 5c

FIELD TOMATOES
Red, Ripe. 14 oz. cello.
each 25c

SAFEWAY

We Reserve the Right to Limit Quantities

CANADA SAFEWAY LIMITED.

VICTORY RINK in the B.C. women's curling championships at Trail was the quartette shown above of, left to right, Mrs. A. J. Hesse, Mrs. R. H. Bush, Mrs. T. A. Wallace and Mrs. Mary DeGirolamo, skip, which defeated Mrs. Margaret Sellers' rink of Nanaimo in the final. The group will travel to Winnipeg this month for the Dominion championships.—A. L. Fryling photo.

V's Blank Finland 12-0 In Fourth Straight Win

By ARCH MacKENZIE
Canadian Press Staff Writer

DUESSELDORF, Germany (CP) — Nine different players led by veteran Mike Shabaga scored the goals Monday night as Canada romped over Finland 12-0 for a fourth straight victory in the world hockey tournament. It was just passing and shooting practice for the Canadians.

Shabaga, 32-year-old native of Rosthern, Sask., collected a goal in each period as he broke into the scoring column for the first time in the 10-day tournament which started last Friday. Three other players, George McAvoy, Don Berry and Bernie Bathgate, also got their first goals.

The Canadians carried the play almost 90 per cent of the time, and it was only the great performance of Finnish goalie Viitala Unto which kept the score down.

Unto made 53 saves including 22 in the second period. Canada's Ivan McLelland, who now has two shutouts in a row and the best goals-against average in the tournament, had such a breeze that he was called on to make a bare two saves in the middle session.

At the end of the game, the Canadians went en masse to shake hands with the Finish goal-keeper.

EASY FOR RUSSIA

Russia, also unbeaten in four starts and just behind Canada in goal averages, hardly had to work any harder to defeat Poland 8-2. Like the Canadians, the Russians had the reserves doing the bulk of the playing.

While the Canadians and Russians were bowling over their opposition, the third-place Americans had their hands full in getting past winless Switzerland 7-3. A brisk last period saved the game for the Americans. Germany, Sweden and Czechoslovakia were not scheduled.

Canada, Russia and the United States are idle Tuesday night. Germany plays Finland, Switzerland meets Poland and Sweden is drawn against Czechoslovakia.

Jimmy Fairburn also was a multiple scorer for the Vs against Finland, with two goals. Hal Tarala, Doug Kilburn, Bill Warwick and Dick Warwick rounded out the scoring.

The Canadians played in cold weather in Duesseldorf's Eisstadion before about 2000 fans, who cheered good plays impartially but rooted for the underdog Finns every time they touched the puck.

A special target was helmeted Bill Warwick, the leading scorer in the tournament, who picked up goal No. 9 and one penalty. He has been singled out by hockey fans here for a riding.

CIRCLES NET TWICE

Typical of the Canadian goals was the 11th tally in which Jack McIntyre circled around the Finnish net twice, slowly stickhandling around the defenders before breaking through to pass to Bill Warwick who set up Shabaga with his third goal.

Only three penalties were handed out by the referees, Ture Johannessen of Norway and Aack Lutta of Switzerland, all in the first period. All three went to the Canadians and boosted their total for the four games to 44 minutes.

"They're a nice little club," said coach Grant Warwick. "They pass well and it was good practice for us." The Finns haven't won a game yet and have scored three goals while allowing 30.

Canada has chalked up 37 goals in her victories over the United States (12-1), Czechoslovakia (5-3), Poland (8-0) and Finland. Russia, which defeated Finland (10-2), Sweden (2-1), Czechoslovakia (4-0) and Poland has a total of 24 goals.

The Canadians also have the best defensive record. Goalie McLelland has allowed four goals while his Russian counterpart, Nikolai Putschkov has let five goals through.

Goal averages would decide the championship in the event of a multiple tie for first place although tournament officials have decided that in the event of a two-way tie there will be a playoff.

TOOK CHANCES

The Canadians' shooting could have been much sharper and their style suffered as they took chances against the slower Finns.

Defencemen Tarala and McAvoy scored the first two goals on long shots from about 10 feet inside the blue line.

Most of the others which followed resulted from close-in passing plays.

Kilburn, Shabaga, Bathgate, Berry and Fairburn scored in succession within a span of five minutes to give Canada an insurmountable 7-0 lead in the first period. Berry's goal, the sixth, was a deflected blueline drive.

Bill Warwick made it 8-0 in the fifth minute of the second period. Fairburn, on the ninth goal — his second — carried the puck over the blueline on the left boards, then cut diagonally toward the far corner, beating the Finnish goalie with a 35-footer, chest high.

Shabaga, one of the best stickhandlers on the team, completed his triple in the seventh minute of the third period and Dick Warwick wound up the scoring three minutes later.

Besides Bill Warwick, who drew his first-period penalty for roughing, McAvoy got two minutes for kneeing and Fairburn was sent off for slashing.

LOST OPPORTUNITY

Finland's one golden opportunity to get a goal came in the last minute of the game when Hyetanen was all alone in front of the Canadian goal. But the Finn fell.

At Cologne, before about 3000 spectators, Russia had a fairly close contest with Poland for two periods but pulled away with four goals in the third by Yurii Krylov, Aleksei Gurytshev, Victor Shurolov and Alexander Uvarov.

For Gurytshev it was his second goal of the game. He put the Russians ahead early in the first period and Michael Bytchekov added another to make it 2-0. Team captain Vsevold Bobrov and Valentin Kusin got two more for the Russians in the second period while Alfred Wrobel scored Poland's first goal. Stanislaw Olczyk scored the other Polish goal in the final session.

AMERICANS BOOED

At Krefeld, a crowd of 4000 booed the Americans during their game with the Swiss. For two periods it appeared the United States might be in for a startling upset. Until Monday night Switzerland had not scored a goal. This time they held the Americans even at 1-1 during the first period and the U. S. led 3-2 after the second.

Better teamwork and playmaking and harder shooting pulled the game out for the Americans. Gordon Christian put the U. S. ahead after eight minutes of the second period and Dick Dougherty added another goal.

In the final period John Matchefts, Walter Greeley, Arnie Bauer and Dan McKinnon scored for the U.S.

A fight broke out in the third period between Gene Campbell and Swiss forward Otto Bietiger, but it was quickly broken up. The Americans were the target of gibes and boos throughout the game, especially after John Titus complained during the second period that he couldn't hear the referee's whistle because of the booing.

Tuesday's games:
Germany vs Finland at Krefeld;
Switzerland vs Poland at Duesseldorf;
Sweden vs Czechoslovakia at Cologne;
Wednesday's games:
Russia vs United States at Krefeld;
Sweden vs Finland at Duesseldorf;
Czechoslovakia vs Germany at Duesseldorf;
Canada vs Switzerland at Cologne.

FEELING HEADACHY
because of irregularity?
CHEW
FEEN-A-MINT

A modern medicinal laxative in chewing form, FEEN-A-MINT is pleasant to chew and gentle in its action, gentle enough for little children.

FEEN-A-MINT is a safe, dependable and thorough laxative and has a delicious candy-coating — refreshingly flavoured with mint. Why feel headachy in the mornings? Or off-color, sluggish and miserable anytime, because you need a laxative? Get FEEN-A-MINT at your druggist today and feel fine again.

FAMOUS CHEWING LAXATIVE
2-54

NELSON CIVIC CENTRE COMMISSION SCHEDULE
FEB. 28 - March 6

ARENA:

TUESDAY
2:00- 4:00—TINY TOTS' SKATING
4:00- 5:55—CHILDREN'S SKATING
6:30- 8:00—Intermediate Hockey
8:00-10:30—Minor Hockey

WEDNESDAY
3:45- 6:00—Figure Skating
6:30- 7:45—Intermediate Hockey
8:15-10:15—ADULT SKATING

THURSDAY
2:00- 4:00—TINY TOTS' SKATING
4:00- 5:55—CHILDREN'S SKATING
8:00 Intermediate Hockey Playoffs (Trail vs Nelson)

FRIDAY
3:45- 6:00—Figure Skating
6:30- 7:45—Intermediate Hockey
8:15-10:15—ADULT-STUDENT SKATING

SATURDAY
8:00- 9:45—Figure Skating
10:00-11:45—FAMILY SKATING
12:30- 1:30—Bantam Pool
1:30- 5:30—Minor Hockey
8:00 High School Skating Party

SUNDAY
12:30- 1:30—Figure Skating
2:00- 4:00—ADULT-STUDENT SKATING
5:00- 6:00—Queen's Hockey Club

AMUSEMENT HALL:

TUESDAY
1:00- 2:00—St. Joseph's School
4:00- 5:00—Junior Girls' Pro-Rec
5:00- 6:00—Senior Girls' Pro-Rec
6:30-11:00—Nelson Badminton Club

WEDNESDAY
4:00- 5:30—Notre Dame Basketball
5:30- 7:30—Senior Ladies' Basketball
7:30-10:00—Men's Pro-Rec

THURSDAY
1:00- 2:00—St. Joseph's School
4:00- 5:00—Junior Girls' Pro-Rec
5:00- 6:00—Senior Girls' Pro-Rec
6:30-11:00—Nelson Badminton Club

FRIDAY
4:00- 5:00—Junior Boys' Pro-Rec
5:00- 6:00—Senior Boys' Pro-Rec
7:00 Notre Dame Basketball (Summerland vs Nelson)

SATURDAY
10:00 High School Skating Party
2:00- 5:00—Junior Badminton Club

SUNDAY
8:00- 8:00—Nelson Badminton Club

SPORTS

Nelson Hockey Team Wins Creston Tourney

The Queen's Hotel Hockey Club was one bright spot in the Nelson hockey picture over the weekend. While the senior Maple Leafs were being eliminated by Kimberley and the juveniles were losing out to Trail, the Queen's team won the Second Annual Intermediate Tournament at Creston.

In first round play at the tournament Sunday afternoon at the Creston Valley Civic Centre they eliminated Cranbrook 10-6. Creston defeated Trail 11-5 to also advance to the finals. In the Queen's victory Frank Hufty potted four goals to pace the team. Freddie Boates and John Bachynski got two each and Bob Pickering and George Nedlec one each. Syl Bennedetti assisted on four goals.

For Cranbrook, Hockley got three goals, Mickey, Fennessy and Turner contributed single markers. Seven penalties were handed out, five to Nelson.

In the final game the Queen's team (formerly Jaycees) had a tough time disposing of Creston 6-5. Creston led 4-3 after 20 minutes on goals by J. Krannabetter, K. Stuzer, J. Page and M. Huscroft. Schumann, Boates and Bachynski retaliated for Nelson.

Bachynski scored two goals in the second period, which ended with the teams deadlocked 5-5, D. Smith counting for Creston. Regulation time was running out when Bennedetti scored from Bachynski at 19:27 of the final period to give Nelson tournament honors.

Goalie Bill Freno performed superbly for the Dunc Jamieson-coached crew and was a big factor in the victory. The Nelson team was short-handed through much of the game as they picked up 11 of the 15 penalties called. They played their second game only an hour after they finished their first, so were a tired outfit after it was all over.

CITY MINOR HOCKEY PLAYOFFS START TONIGHT

City playoffs to decide champions of the Nelson Minor Hockey Association get under way tonight.

At 8 p.m. the Quakers and Bantam Reps face off. At 9 p.m. the Royals and Canucks clash.

For Saturday the schedule is:
12:30 to 1:30—Bantam Pool
1:30 to 2:30—Rangers vs Bruins
2:30 to 3:30—Black Hawks vs Canadiens
3:30 to 5:30—Juveniles vs Grand Forks

Strikes n' Spares

In Mixed Commercial League play three bowlers virtually shared top honors. Top bowlers were Johnny Ross 301, George Zabawa 302, and Carl Locatelli 303. Top aggregate scores were Jake Koenig 780, Johnny Rosa 779 and Bruce Malcolm 771. Malkins Best copped team honors with a 1121 single and 3144 aggregate. High singles women's score was Ruth MacSorley's 274 and close behind was Rose Dahlsten, 273. Jan Thomas was top aggregate scorer with 689. Gurds and Queen's lead the league with 24 points.

NHL LEADERS

By The Canadian Press

Standing: Montreal, won 36, lost 15, tied 9; points 81.
Points: Beliveau, Montreal, 68.
Goals: Geoffrion and Richard, Montreal, 36.
Assists: Olmstead, Montreal, 45.
Shutouts: Sawchuk, Detroit, 11.
Penalties: Flaman, Boston, 138 minutes.

Outlaws Staging Mixed Bonspiel

Though the baseball season in Nelson may be a few months away, the Nelson Outlaws are already thinking ahead to that time.

They have hit upon a novel idea for raising funds for the ball club, staging of a mixed bonspiel next weekend. Many other novel ideas will be included in the bonspiel, they said Monday night.

The ball club will rent the ice from the curling club and in that way the curling club's treasury will also benefit. The event will be limited to 30 rinks competing for over 100 prizes. Invitations have been sent to district points including New Denver, Kaslo and Nakusp curlers. Baseball players participating in the bonspiel will do so in baseball shirts or jackets.

The Outlaw ball club has been in operation for the last three or four years and last season advanced to the finals for the West Kootenay championship against the Nelson Maple Leafs ball club.

NHL BIG SEVEN

By The Canadian Press

The leaders:	G	A	Pts.
Beliveau, Montreal	33	35	68
Richard, Montreal	36	30	66
Geoffrion, Montreal	36	30	66
Olmstead, Montreal	9	45	54
Sullivan, Chicago	16	35	51
Smith, Toronto	29	20	49
Howe, Detroit	24	25	49

Kimberley Curling

KIMBERLEY — Results of games played at the Kimberley Curling Club Monday night:

G. Cowan 12, S. Ohnstad 11
W. Leaman 6, J. McFarlane 3
A. Hansen 6, J. Popovich 8
D. Morrison 10, L. Nicholson 8
J. Robertson 7, P. Haverstock 9
L. James 11, A. Caldwell 5
H. Bates 9, E. Taylor 8
D. Gold 10, D. Yuill 8

Little Bonspiel Winners

TOP WINNER in Nelson Curling Club's Little Bonspiel Sunday was the H. Farenholtz rink, which took the Hampton Gray VC Memorial Trophy. W. J. Shukin, J. A. Maber, A. C. Van-Sacker and skip Farenholtz, are shown after their victory over Jim Harvey of Nelson in the final game.

SECOND EVENT, the Putnam Cup, went to veteran Trail curler A. M. Chesser, who ousted A. Farstad of Creston in the final. From left, skip Chesser, his son Lloyd, Ken Strauss and Verne Mawdsley.—Daily News photos.

Spearmen Brave Sub-Zero Nights for Bugaboo Ling

By LESLIE HOLMES

Anyone who will drive 330 miles to fish by night in sub-zero weather for ling, ugliest of freshwater creatures, must be obsessed, Jim Gold concedes.

Nevertheless, when the full moon in February rolls around, Jim and three Nelson friends head for Bugaboo River, near its confluence with the Spillimacheen River in upper East Kootenay country, to spear ling. They pick up 10 Cranbrook fellows en route.

The Bugaboo run, like many a wildlife movement, has never been fully explained. All people know is that annually, for a week after the full moon in February, thousands of ling struggle upstream to spawn at grounds believed to be only three or four miles from the mouth.

Only at night, apparently, do the ling migrate. The run starts at 7 p.m., and ceases on the dot of 6 a.m., as if a giant hand holding a stop-watch had suddenly halted the race.

HUNDRED HUNTERS

In the interim, a strange nocturnal hunt takes place. A hundred East Kootenay people (plus the four West Kootenaians), swinging gasoline lamps and armed with long pitchforks, move in on a small strip of creek where water flows about six or seven feet deep.

"We make our own spears," Jim says. These are wooden shafts measuring eight feet, tipped with sharp steel prongs.

This year the mercury had slipped to 10 below zero, and Bugaboo was frozen when Jim and his gang arrived. They cut an ice swath of sufficient size to accommodate the crowd, and, parking their lamps and tackle beside them, fished from the remaining ice surface.

"GREEN FLASHES"

The technique is entirely different from that used at the narrows near Procter, where since Indian days men have bait-fished for ling. The Bugaboo anglers stab their prey, and, pin them to the creek bottom until they have lost their fight. The sporting qualities of ling resemble those of the Dolly Varden, the experts say.

"Under the gas lights, the ling are just green flashes," Jim says. The novice will more than likely go home empty-handed, for considerable practice is required for the fisher to adjust his thrust to the depth and angle of refraction.

Jim and his friends, namely Len Eddie, Joe Philpot and Rollie Lizee, had 45 ling weighing 150 pounds to show for one night's work after their two-day excursion to Bugaboo.

"We got so many last year we had difficulty packing them out," Jim recalls.

Their biggest catch this time was a 12-pounder four and a half feet in length. Last year, however, a wriggling 18-pound ling was pulled from the murk of Bugaboo.

To describe ling as ugly is actually a gross understatement. They are downright hideous. In Jim's words, they "look like snakes with cats' heads." What they lack in looks, ling make up for in taste. Side fillets, dipped in batter and fried for fish and chips, are a real piscatorial delicacy. Jim skins them (a standard procedure owing to their armor-like outer flesh) before presenting them to his wife for cooking.

"She wouldn't eat them if she saw what they look like," he says, smiling.

MAY LOWER BOOM

The practice of spearing ling in some of the creeks in the East Kootenay has not been too severely frowned upon by the game department, because it is felt that they are predacious on game fish, according to C. F. Kearns, game inspector at Nelson.

However, due to the very good food quality of ling, although they are in no sense a game fish, the matter is presently under consideration by both sportsmen's associations and the game authorities, and possibly the taking of ling on their spawning grounds may be prohibited in future. All ling taken by spearing are done so by virtue of a permit first being obtained from the game department.

Ling are land-locked cod which migrated from the Pacific centuries ago. Of the taste of the meat, Mr. Kearns, like Jim Gold, speaks only in highest terms. "Epicures such as myself consider they're the best fresh-water fish there are," he asserts.

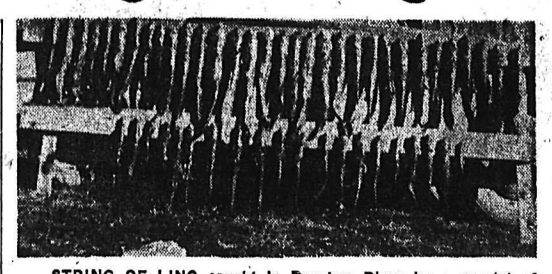

STRING OF LING caught in Bugaboo River by a quartet of Nelson anglers is pictured above.

HOCKEY SCORES

NOVA SCOTIA SENIOR
Kentville 4, New Glasgow 6
New Glasgow leads best-of-seven final 3-0.

WESTERN JUNIOR
Lethbridge 3, Edmonton 2
Lethbridge leads best-of-seven semi-final 3-1, one game tied.

ATLANTIC COAST SENIOR
Moncton 3, Charlottetown 2
First game of best-of-seven final.

ONTARIO JUNIOR A
Guelph 10, Hamilton 4
Guelph leads best-of-five series B playoff 2-0.

Buy and Sell the Classified Way

Dynamiters Meet Canadians Friday

KELOWNA, B.C. (CP)—Kimberley Dynamiters and Vernon Canadians will meet here Friday night in the first game in the best-of-seven playoff for the Savage Cup and the B.C. senior amateur hockey championship.

Dr. Mel Butler, president of the B.C. Amateur Hockey Association, also announced Monday that the second game between Kimberley, champions of the Western International League, and Vernon, Okanagan Senior titlists, will be played in Vernon Saturday night.

Third game will also be played in Vernon Monday night. Several games, if necessary, will be run off in Kamloops and Penticton, Dr. Butler said.

All playoff games will be played in the Okanagan this year, since last season's series was held in the Kootenays.

The winner of the Dynamiters-Canadians tussle will advance to the Allan Cup playdowns.

YOUNG SPEEDER

BOLTON, England (CP)—Francis James Baldwin, nine-year-old resident of this Lancashire town, was fined £1 for driving a power-driven bicycle.

Tiny Tots
SKATING
TODAY — 2 to 4
Children's Skating
4:05 to 5:55

FREE
Hockey Dance
TONIGHT — 9:00 P. M.
SILVER ROOM HUME HOTEL
EVERYONE WELCOME

German Shepherd Champion Minka-V-Steglich owned by Mr. Samuel Back, De Grassi Kennels, Toronto, Ont.

Judged Best...ounce for ounce!

There is no finer tribute to any dog than the judges' award, "Best in Show." Men who have judged the clean, mellow taste of Lord Calvert Canadian Whisky agree that, ounce for ounce, there is no finer whisky anywhere than Lord Calvert.

LORD CALVERT
Canadian Whisky
CALVERT DISTILLERS LIMITED, AMHERSTBURG, ONT.

THIS ADVERTISEMENT IS NOT PUBLISHED OR DISPLAYED BY THE LIQUOR CONTROL BOARD OR BY THE GOVERNMENT OF BRITISH COLUMBIA

LI'L ABNER

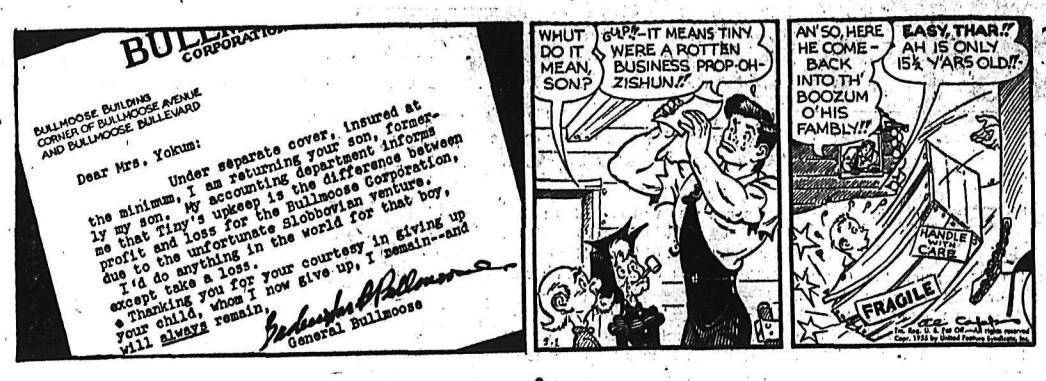

HENRY

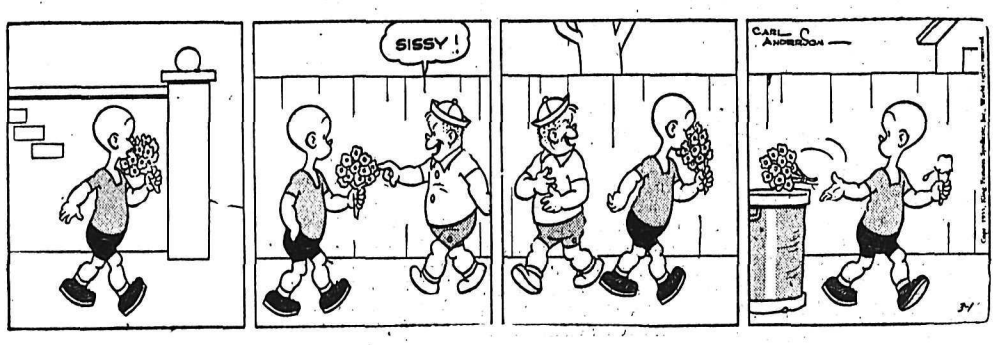

LONE RANGER

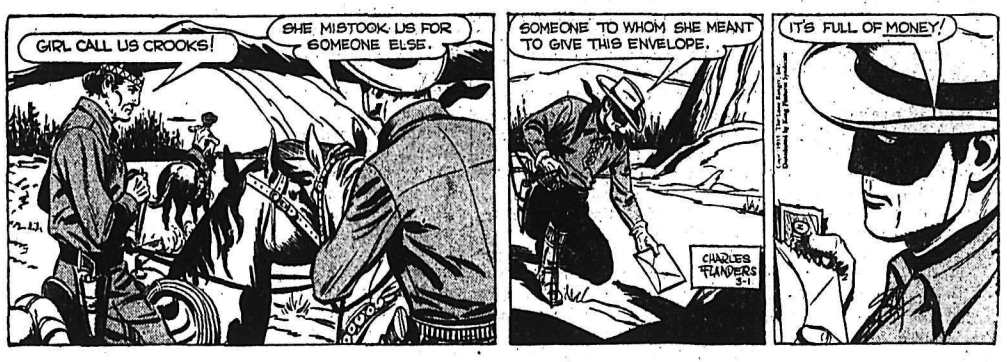

BLONDIE

SECRET AGENT

DONALD DUCK

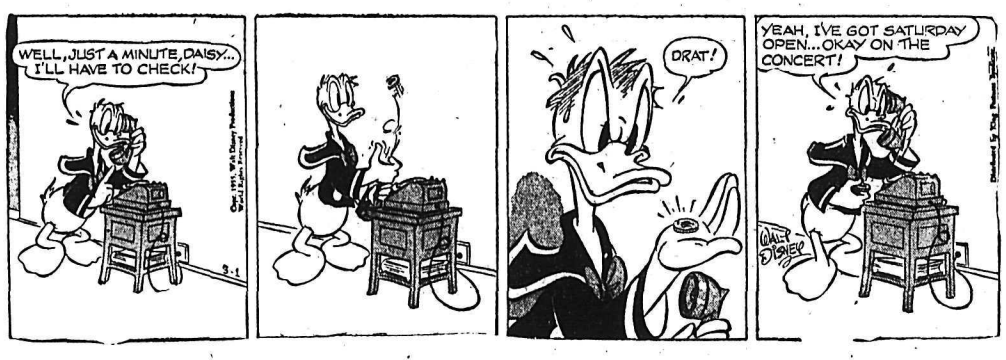

BUZ SAWYER

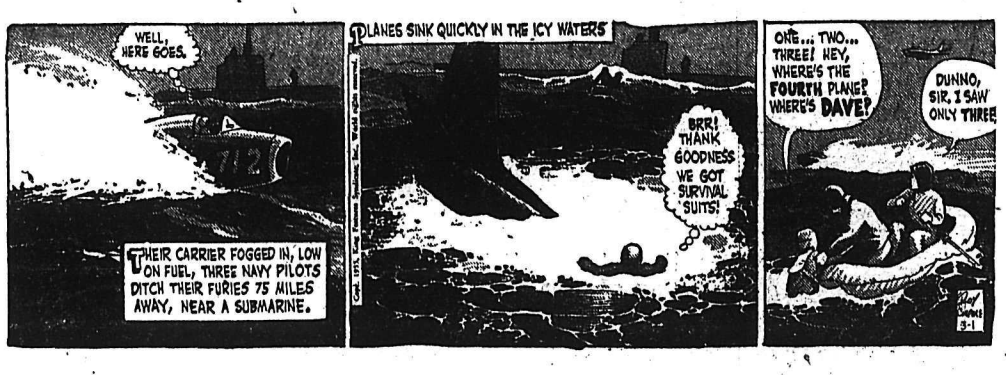

JIGGS

STOCK QUOTATIONS

The Daily News does not hold itself responsible in the event of an error in the following lists.

TORONTO STOCKS

(Closing Prices)

MINES	
Acadia Uranium	.13
Akaitcho	.6
Algom Uranium	19.25
Amal Larder	.15½
Anacon Lead	13.00
Area	.21¼
Arjon	.51
Armistice	.50
Aunor	2.20
Barymin	2.45
Base Metals	.67
Belloterre	2.60
Bevcourt	.18
Bobjo	.27
Bralorne	2.60
Broulan	1.55
Brunswick	12.00
Buffalo Ank	.61
Callinan	.17
Campbell R L	8.70
Can Mal	.41
Canmet	1.14
Cariboo Gold	.77
Castle Treth	3.25
Central Patricia	.70
Central Porc	.20
Chesterville	.36
Chimo G	1.66
Cochenour	.79
Coniaurum	.50
Cons Golden Arrow	.27
Cons Denison	4.50
Cons M & S	31.37½
Cons Sannorm	.15½
Conwest	3.75
Cons Discovery	2.65
Croinor	.19
Delnite	.90
Dome	16.25
Donalda	.39
Duvex	.19
Dyno	1.49
East Malartic	2.45
East Sullivan	5.15
Eastern Metals	.73
Elder Gold	.65
Eureka	1.21
Falconbridge	24.00
Frobisher	4.10
Geco	13.12½
Giant Yel	7.60
God's Lake	.66
Gold Hawk	.25
Goldcrest	.13½
Golden Manitou	1.90
Gunnar Gold	15.00
Hallnor	3.05
Hasaga	.19½
Hollinger	17.15
Homer Y K	.15
Hudson Bay	57.50
Inspiration	2.03
Int Nickel	63.35
Joliet Que	.50
Kerr Addison	16.50
Kirk-Hudson Bay	.45
Kirkland Lake	.48
Labrador	10.15
Lake Dufault	1.32
Lakeshore	6.00
Lake Wasa	2.04
Lamaque	3.85
Leitch	.67
Little Long Lac	.64
Macassa	1.70
MacDonald	.65
MacLeod Cock	1.47
Madsen R L	1.90
Malartic G F	1.85
McIntyre Porc	21.00
McKenzie R L	.40
Mining Corp	18.15
Moneta	.55
Negus	14.15
New Calumet	.55
New Mylamaque	.33¾
New Thurbois	.41½
Nipissing	2.24
Noranda	87.00
Normetals	4.10
North Can	.52
O'Leary	.32
Osisko	.45
Pamour	.60¾
Paymaster	.37
Pickle Crop	1.45
Pioneer	2.05
Placer Develop	33.00
Powell Rouyn	.59¼
Preston E D	8.65
Quebec Man	.81
Quebec Nickel	1.32
Queenston	.19¼
Quemont	22.35
Radiore	1.18
Rayrock	.82
Reeves Mac	1.86
Roche L L	.41
San Antonio	1.70
Sherritt Gordon	5.00
Sigma M	5.30
Silvermiller	.93
Steep Rock	8.00
Sudbury Cont	.33
Sylvanite	1.45
Teck Hughes	3.60
Thompson-Lund	.29
Tombill	.27
Torbrit	1.25
Trans Cont Res	.38
Union Mining	.23½
United Keno	7.00
Upper Canada	1.17
Ventures	23.25
Vicour	.29
Violamac	1.85
Waite Amulet	12.85
OILS	
Anglo Can	5.10
B A Oil	27.00
Cal & Ed	15.00
Cdn Atlantic	6.60
Central Leduc	1.97
Central Explorers	6.20
Chemical Research	3.80
Commonwealth Pete	3.80
Del Rio	1.41
Federated Pete	4.40
Home	9.35
Imperial Oil	38.25
Inter Pete	27.00
Kroy	1.32
Lib Pete	3.50
Nat Pete	2.10
Pac Pete	11.50
Royalite	12.50
INDUSTRIALS	
Algoma Steel	51
Aluminum	83⅜
Amer Tel & Tel	183½
Atlas St	14½
Bell Telephone	46
Brazilian	9⅛
B C Elec 4s	95½
B C Elec 4¾s	105
B C Forest	10½
B C Power A	26
Building Products	44¾
Burl Steel	29
Burns B	59
Can Cement	139
Can Malting	73
Can Packers A	38⅝
Can Steamships	26½
Can Breweries	26½
Can Canners	33
Canadian Celanese	22
Can Collieries	9½
Can Dredge	19
Can Pac Rly	30¾
Cockshutt	7¾
Cons M & S	31⅜
Cons Papers	64
Dist Seagram	32⅛
Dom Steel & Coal B	16⅛
Dom Textiles	75
Dom Magnesium	16¾
Famous Players	28½
Fanny Farmer	25½
Ford A	109
Gatineau	28¾
Gen Steel Wares	10¼
Great Lakes	34
Gypsum Lime	57
Imperial Oil	38¼
Int Nickel	63⅜
Int Pete	27
Kelvinator	23
Laura Secord	18¼
Loblaw A	44½
Loblaw B	70½
Massey Harris	9½
McColl Frontenac	34
Mont Loco	18½
Moore Corp	33¾
Nat Steel Car	28¼
Page Hersey	68
Powell River	41¾
Power Corp	53¾
Russ Industries	17¾
Shawinigan	52½
Simpsons A	19⅞
Steel of Can	44⅛
Standard Paving	32
Union Gas of Can	45¼
United Fuel A	6½
United Steel	14¾
Western Grocers	109
Western Grocers A	32
Weston George	61½
Winnipeg Gas	16¾

Good to your taste... yet kind to your waist because never rich or filling!
WRIGLEY'S SPEARMINT CHEWING GUM
Enjoy chewing Wrigley's Spearmint every day!

TELEVISION for TODAY

KXLY-TV
Channel 4

10:30—Sign On
10:45—Portia Faces Life
11:00—Welcome Travellers
11:30—Road of Life
11:45—Secret Storm
12:00—Big Payoff
12:30—*Bob Crosby*
1:00—On Your Account
1:30—Valiant Lady
1:45—Brighter Day
2:00—Old World Flavor
2:30—Search for Tomorrow
2:45—Guiding Light
3:00—Love of Life
3:15—*Robert Q Lewis*
3:30—Garry Moore
3:45—Beauty With Sally
4:00—What's Cookin'?
4:30—Strike It Rich
5:00—Rick Myers Show
5:30—Western Roundup
6:25—Weather Girl
6:30—*Doug Edwards*
6:45—Jo Stafford
7:00—Badge 714
7:30—See It Now
8:00—Inner Sanctum
8:30—Frankie Laine Show
9:00—Meet Millie
9:30—Red Skelton
10:00—*Danger*
10:30—My Hero
11:00—Late Show

KHQ-TV
Channel 6

10:10—Test Pattern
10:25—Color Test Program
10:40—Bible Reading
10:45—Sheilah Graham
11:00—Home
Noon—Tennessee Ernie Ford
12:30—*Feather Your Nest*
1:00—Traitor Within
2:00—Elaine Gray Kitchen
3:00—The Greatest Gift
3:15—Golden Windows
3:30—One Man's Family
3:45—Concerning Miss Marlowe
4:00—Hawkins Falls
4:15—*Lady Fair*
4:30—Bar 6 Roundup
5:00—Pinky Lee
5:30—Howdy Doody
6:00—Rin Tin Tin
6:30—Bar 6 Bunkhouse
6:45—The Front Page
6:55—Newspaper of the Air
7:00—*Life With Elizabeth*
7:30—Dinah Shore
7:45—News Caravan
8:00—Martha Raye
9:00—Fireside Theatre
9:30—Circle Theatre
10:00—Spokane Wrestling
11:00—Captured
11:30—*News Headlines*

For PHILCO TV SALES AND SERVICE
Call In at
KLINE'S FURNITURE AND APPLIANCES
1474 Bay Ave. Trail

IN CRESTON IT'S
Creston Electric
FOR R.C.A. VICTOR TV SALES AND SERVICE

TELEVISION SERVICE
8:30 a.m. to 5 p.m.—Phone 1300
Evenings — Phone 617-X
Daily Except Sundays and Holidays
Mc & Mc

Read Your Favorite Features Every Day in the Nelson Daily News

For G.E. ULTRA-VISION TV
It's
THE BAY ELECTRIC
1460 Bay Ave. Trail
PHONE 939

General Electric Television
NELSON ELECTRIC CO. LTD.
574 Baker St. Phone 260

ON THE AIR

CKLN PROGRAMS ... 1240 ON THE DIAL

(Pacific Standard Time)

TUESDAY, MARCH 1, 1955

6:30—Koffee and Kay
7:00—News
7:05—Koffee and Kay
7:15—Chapel in the Sky
7:30—News
7:35—Koffee and Kay
7:45—Farm Fare
7:50—Rise 'n' Shine
8:00—News
8:10—Sports News
8:15—Breakfast Club
8:45—Serenade
8:55—Women Today
9:00—Homemaker Harmonies
10:00—Carnation Entertains
10:15—News
10:20—Musical Program
10:30—Story Parade
10:45—Here's Health
11:00—News
11:05—Call One-Nine
12:00—Monday Merry-Go-Round
12:15—Sports News
12:20—News
12:30—Farm Broadcast
12:55—Shoppers' Guide
1:00—CKLN Reports
1:15—Hollywood Calling
1:30—Sports Column
1:40—Lighter Side
1:45—Matinee
2:00—School Broadcast
2:30—Trans Canada Matinee
3:30—Pacific News
3:45—Sacred Heart
4:00—Record Album
4:30—Jubilee Road
4:45—Sleepytime Story Teller
5:00—Traffic Jamboree
5:15—International Commentary
5:25—Fashions for You
5:30—Sport News
5:35—Musicale
5:40—Spotlight on a Star
5:45—Bowling News
5:50—News
6:00—Rawhide
6:15—Int. Ice Hockey Report
6:30—Cavalcade of Melody
7:00—News and Roundup
7:30—Music Hall
8:00—Western Caravan
9:00—Songs Chez Nous
9:30—Anthology
10:00—News
10:15—Talk
10:30—Sports Roundup
10:45—Devotions
11:00—NEWS Nightcap

CBC PROGRAMS

(Pacific Standard Time)

WEDNESDAY, MARCH 2, 1955

7:00—*Fishermen's Broadcast*
7:15—Musical Minutes
7:30—News
7:35—Musical Minutes
7:40—Morning Devotions
7:55—Musical March Past
8:00—News
8:10—Bill Good
8:15—Breakfast Club
8:45—Laura Limited
9:00—BBC News Commentary
9:15—Aunt Lucy
9:30—Morning Concert
10:00—Morning Visit
10:15—The Happy Gang
10:45—Musical Kitchen
11:00—Kate Aitken
11:15—Kindergarten of the Air
11:3 —A Man and His Music
12:15—CBC News
12:25—Showcase
12:30—Farm Broadcast
12:55—Five to One
1:00—Afternoon Concert
2:00—B.C. School Broadcast
2:30—Trans-Canada Matinee
3:30—Program Resume
3:45—Share the Wealth
4:00—B. C. Roundup
4:30—Piano Music for Children
4:45—Legends of Vancouver
5:00—Neighborly News
5:15—International Commentary
5:20—News
5:30—Ragtime Rhythm
6:00—Rawhide
6:15—Int. Ice Hockey Championships
6:30—Report from the Legislature
6:45—Introduction to Wednesday Night
7:00—News
7:30—King Lear
10:00—News
10:15—Supplement
10:30—Recital

DAILY CROSSWORD

ACROSS
1. The whey of milk
6. Small mergansers
11. Island off Greece
12. A quick, clever motion (Scot.)
13. Species of poplar
14. Ascend
15. Beverage
16. Used a telephone dial
17. Late
20. A benefactor
22. Book clasp
26. Notions
27. The page number of a book (print.)
28. Require
29. Herb of aster family
30. Inflict
32. Person supposed to bring good luck
35. Immediately
38. Place of worship
39. Century plant
41. Vents
42. Eucharistic plate
43. Conical tent (Am. Ind.)
44. Deputy

DOWN
1. Begone!
2. Scottish-Gaelic
3. Quick, witty reply
4. Indian living in Utah
5. Male adults
6. European country
7. Long-distance races
8. Wicked
9. Sagacious
10. Plant ovule
16. Lair
18. Take out
19. Lettuce (U. S.)
20. Fastener
21. Any fruit drink
23. Estrange
24. Thus (L.)
25. Blue grass
27. Back
29. Likely
31. A telegraphic code
32. Spar
33. River (Ger.)
34. Cease
36. Baking chamber
37. Departed
39. Wallaba (Braz.)
40. Choking bit

COCA CHAT
OPAL HEAR
AVID CEASED
WEN SOFT AI
ERECTS HAST
OUT BLOT
SHORN PIANO
POUR FAR
ARRI LIDDED
IN DEAR IRE
NOBODY PAIN
BIRD MINE
SOSO UPAS

Yesterday's Answer

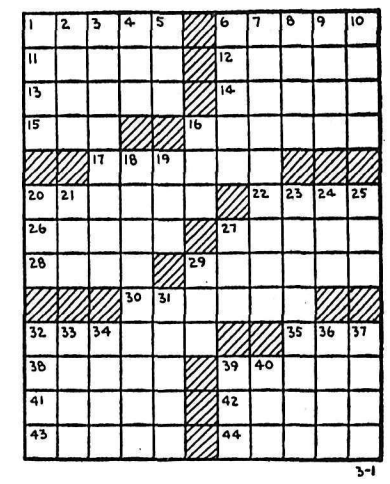

DAILY CRYPTOQUOTE—Here's how to work it:

A X Y D L B A A X R
is L O N G F E L L O W

One letter simply stands for another. In this example A is used for the three L's, X for the two O's, etc. Single letters, apostrophies, the length and formation of the words are all hints. Each day the code letters are different.

A Cryptogram Quotation

J D L L N A K I I N I O E G D A D U K ,
U D X K V H A G K A G D A P K D I K G J F
D N U — O E Z A I .

Yesterday's Cryptoquote: LOVE WILL FIND ITS WAY THROUGH PATHS WHERE WOLVES WOULD FEAR TO PREY — BYRON.

Distributed by King Features Syndicate

Our New Classified Phone Number Is 1844

FINNIMORE — To Mr. and Mrs. J. R. Finnimore (nee Jane Butling), in Toronto, Feb. 22, a daughter, Susan.

KIRKENDALL — To Mr. and Mrs. Charles Kirkendall, Procter, at Kootenay Lake General Hospital, February 23, a son.

WASSICK — To Mr. and Mrs. Harry Wassick, 314 Cedar Street, at Kootenay Lake General Hospital, February 23, a daughter.

MALITO — To Mr. and Mrs. Frank Malito, 508 Houston Street, at Kootenay Lake General Hospital, February 24, a daughter.

MILLER — To Mr. and Mrs. Alexander Miller, Castlegar, at Kootenay Lake General Hospital, February 24, a son.

HONKENEN — To Mr. and Mrs. Vaino Honkenen, Kaslo, at Kootenay Lake General Hospital, February 25, a son.

KANAKIN — To Mr. and Mrs. George Kanakin, Thrums, at Kootenay Lake General Hospital, Feb. 25, a son.

LESY — To Mr. and Mrs. Maurice Lesy, Robson, at Kootenay Lake General Hospital, a son.

CRAWFORD — To Mr. and Mrs. Lester Crawford, 503 Railway Street at Kootenay Lake General Hospital, Feb. 28, a son.

HELP WANTED

WANTED — YOUNG MAN FOR junior clerking and shipping. Usual benefits. Opportunity for promotion. Apply Sherwin Williams House of Color. Baker St., Nelson.

2 STATIONARY ENGINEERS with third class certificates, permanent employment, shift work, 40 hour week, MSA benefits. Apply Kootenay Forest Products Ltd., 905 Gordon Rd.

WANTED: WE REQUIRE A RE-liable, experienced stenographer. Apply to Wood, Vallance Hdwe. Co. Ltd.

HOUSEKEEPER WANTED AT once. Apply 612 Carbonate St.

SITUATIONS WANTED

YOU STILL HAVE GARBAGE collection for the North Shore, Upper Fairview, Rosemont, and now Uphill section. Would like to see more take advantage of this service. For collection phone 1121-L.

IF BUILDING A HOME OR RE-modelling, for reasonable estimates, phone 434-X-2.

EXPERIENCED PARTSMAN wishes employment, also bookkeeping. Box 4764 Daily News.

BABY SITTERS AVAILABLE, Fairview district. Phone 1110-L.

RENTALS

HOUSEKEEPING OR SLEEPING rooms, dishes, linens and maid service, automatic heat. Day, week, or monthly rate. Allen Hotel, 171 Baker St.

SUITE, 3 LARGE ROOMS. CENTral heat, furnished or unfurnished. Ideal location, close in. Phone 482-X-3 or apply 912 Vernon St.

FOR RENT: COTTAGE, MILL hand preferred. Light and water. Bealby's Road, adults only. Ph. 328-L-3.

CLEAN, COMFORTABLE CABINS automatically heated, Ken Kourt Motel, 1½ miles out on Ymir Rd. Moderate rates. Phone 1581-L-2.

2 OR 3 FURNISHED HOUSEkeeping rooms and bath, warm and clean. Suit quiet respectable working adults. Phone 335-X.

FURNISHED HOUSEKEEPING room, hot and cold water, gas range, private entrance. Ph. 834-R

FOR RENT OR SALE, 6-ROOM house with 3 lots, 900 block, Front St. For particulars ph. 155-L.

4-ROOM APT., CLOSE IN. GAS piped in. Occupancy Feb. 15, $45 month. Phone 662 office hours.

3-ROOM SUITE, HEATED, FURNished, electric range, central. Vacant March 1. Phone 653-R.

THREE-ROOM SELF-CONTAINED suite, Fairview, hot water heated. Phone 1281-L.

FURNISHED, LIGHT HOUSEkeeping room, suit one or two. Phone 812-R.

LIGHT HOUSEKEEPING ROOM, suitable for two. Gentlemen preferred. Ph. 620-X.

BEDROOM OR LIGHT HOUSEkeeping room for rent, close in Phone 1077-X.

FOR RENT 2-ROOM HOUSE WITH bath, suitable for couple. Close to bus route. Phone 822-R.

NEW 3-ROOM SUITE, FURNISHed, $55 month, adults. 1524 Josephine St.

TWO SELF-CONTAINED THREEroom suites. Ph. 697-X.

2-ROOM SUITE, CLOSE IN. 213 Victoria, or phone 554-L.

ROOM FOR RENT DOWNTOWN. Phone 934-R.

BEDROOM FOR RENT, 923 VERnon St.

HOUSEKEEPING CABINS. NORTH Shore Motel Phone 1684

2-ROOM HEATED APT. REASONable, phone 583-R after 7:30.

WANTED MISCELLANEOUS

COPPER, BRASS, ALUMINUM, etc., Cast and Steel scrap wanted Highest prices and prompt returns. Write for quotations, Active Trading Co., 935-E Cordova St., Vancouver 4. B C

POWER TOOLS, CIRCULAR SAW, jointer, drill press etc. Cash for best offers. Ph. 1542.

Buy and Sell the Classified Way

PUBLIC NOTICES

LAND REGISTRY ACT
(Section 161)

IN THE MATTER OF Lot 1802, Kootenay District.

Proof having been filed in my office of the loss of Certificate of Title No. 52863-I to the above mentioned lands in the name of Peter Johnson and bearing date the 30th June, 1942, I HEREBY GIVE NOTICE of my intention at the expiration of one calendar month from the first publication hereof to issue Provisional Certificate of Title in lieu of such lost Certificate. Any person having any information with reference to such lost Certificate of Title is requested to communicate with the undersigned.

L. A. McPHAIL,
Deputy Registrar.

DATED AT NELSON, B. C. this 16th day of February, 1955.
DATE OF FIRST PUBLICATION Feb. 22, 1955.

AUTOMOTIVE MOTORCYCLES, BICYCLES

SEE
REUBEN BUERGE
TODAY

and deal with confidence with the largest car dealer in the Interior of B. C.

NEW AUSTIN SEDANS
1954 Austin
1953 Austin
1952 Hillman
1952 Morris
1950 Austin

★ ★ ★

SPECIAL SPECIAL SPECIAL
1953 Ford Ranch Wagon

★ ★ ★

1955 Pontiac Automatic 8
1955 Plymouth Sedans
1955 Chevrolet Sedan
1954 Ford Coach
1954 Chevrolet Sedans
1954 Meteor Coach
1952 Meteor Sedan
1951 Ford Tudor
1950 Mercury Sedan
1950 Chevrolet Coach
1949 Pontiac

★ ★ ★

1952 Ford Pickup
1952 Dodge Pickup
1952 Ford Pickup
1950 GMC Pickup
1949 Ford Pickup

★ ★ ★

SPOT CASH FOR 1952 and LATER MODEL CARS

REUBEN BUERGE MOTORS LTD.
Phone 1135 803 Baker St.
Nelson, B. C.

FIVE 7.10-15 WHITEWALL TIRES. excellent condition, very reasonable. One Hydramatic Transmission, 7000 miles. Ramp Body Works, phone 195.

FOR SALE: 1941 HILLMAN SEdan, $30. Apply 104 Chatham St. Phone 992-R.

FOR SALE: '37 CHEV. COUPE. '49 Flying Standard, cheap. Apply 618 Victoria St.

FOR SALE: 1948 WILLYS JEEP, $525. Ph. 185-L-3 after 5 p.m.

BUSINESS OPPORTUNITIES

GROCERY AND CONFECTIONery business for sale Good location. Apply 1103. Hall Mines Road

MACHINERY

THE
SELKIRK'S
EQUIPMENT CO., LTD.

Agents for:
Lincoln Electric
Canadian Controllers
B. F. Goodrich
Briggs and Stratton
Simonds Canada Saw

Used Sawmill Equipment

PHONE 1590
520 Lake St. Nelson, B.C.

FOR SALE MISCELLANEOUS

DEALERS IN ALL TYPES OF used equipment, mill, mine and logging supplies; new and used wire rope, pipe and fittings, chain steel plate and shapes. Atlas Iron & Metals Ltd., 250 Prior St., Vancouver, B.C. Phone PAcific 6357.

FOR SALE: 36-GAL. PROPANE hot water heater insulated with 2 tanks and valve, priced $150. Apply John McPhee, 1804-5th Ave., Trail.

FARMER'S SPECIAL — MIXED nails, assorted sizes, brand new, per 100 lb. keg, $7.50. Columbia Trading Co., 902 Front St., Nelson.

OTLER'S NEW AND USED FURniture, basement 301 Baker St Phone 47 "We buy used furniture"

ALFALFA HAY, FIRST AND SECond cut. Gregory Placsko, Creston, B. C.

LOGGING CINCHES, NEW, EACH $3.50. Columbia Trading, 902 Front St.

RCA VICTOR MANTEL RADIO, $30, and 45 RPM record player, $10. Phone 774-R-3.

CLEAN 45 GAL. OIL DRUMS each $4.50. Columbia Trading, 902 Front St.

WHITE PORCELAIN PROPANE stove, also studio lounge. Best offers. Phone 1211-R.

BOMBER HOISTS. 1500 LBS CApacity. $45, while they last Active Trading Co., 935 E Cordova. Van

SINGER MACHINE, ELECTRIC motor. $50 cash. Phone 550-R.

MICRONIC HEARING AIDS — Write P O Box 39, Nelson, B C

FINE PORTRAITS BY PETTIT OF Castlegar

PERSONAL

DRINKING PROBLEMS?
Phone Alcoholics Anonymous 161-L-3 or 366-R or Box 388, Nelson.

THE ALMER HOTEL, OPP C P R Depot, Vancouver, B.C. 100% fire proof, 24 hr Elevator Service Clean, quiet and comfortable Reasonable rates City Centre.

BUSINESS AND PROFESSIONAL DIRECTORY

ASSAYERS AND MINE REPRESENTATIVES

E. W. WIDDOWSON & CO. Assayers, 301 Josephine St., Nelson.

H. S ELMES. ROSSLAND, B. C. Assayer Chemist Mine Rep.

ENGINEERS AND SURVEYORS

BOYD C. AFFLECK, M.E.I.C. B.C Land Surveyor P. Eng. (Civil) 218 Gore St. Nelson Phone 1238

S. V SHAYLER, P.C. BOX 252 Kimberley, Phone 54. B. C. Land Surveyor, Engineer

MACHINISTS

BENNETTS LIMITED
Machine Shop. Acetylene and electric welding, motor rewinding Phone 593, 324 Vernon St.

INSURANCE AND REAL ESTATE

MODERN OFFICE SPACE TO rent. Phone Charles Catalano, 376 Insurance and Real Estate Agents, Trail.

TIMBER CRUISER

Timber Cruiser Anywhere in B.C. E HIRD. SLOCAN CITY, B.C.

CLASSIFIED DISPLAY

4 Only 4
Used and
Reconditioned
Chain Saws

1 McCulloch Model 325—3 H.P., with new chain.
1 McCulloch Model 4-30—4 H.P., like new with new chain.
1 I. E. L. 2½ H.P.
1 I. E. L. 5 H.P. Super Pioneer

See H. "Fritz" Farenholtz, C. Ross or Alex McDonald.

MAC'S
WELDING AND EQUIPMENT CO., LTD.
614 Railway St. Nelson, B.C. Phone 1402

LIVESTOCK, POULTRY AND FARM SUPPLIES, ETC.

HIGH QUALITY CHICKS R.O.P. Bred Leghorns, also R.O.P. Sired grades of Leghorn, New Hampshire, Hamp-Leghorn Crosses. Buy our chicks and follow our directions how to raise them and keep them for complete success. 30 years' experience with chicks and poultry. Apply our agent, Nelson Farmers' Supply Ltd., Nelson, or write direct to New Siberia Farms, R.R.3, Chilliwack, B. C.

SALE AT CRAWFORD BAY: 6 fresh, 4 to 5-gallon cows, second calf. Several young heifer Ayrshire calves. 30 young pigs. 1 Collie dog. H. Harrop, phone 1278 or 482-L-1.

FOR SALE: BULL CALF, 15 DAYS old. W. W. Zoobkoff, Blewett.

PROPERTY, HOUSES, FARMS ETC., FOR SALE

NORTH SHORE PROPERTY. Lovely location. Occupancy May 1. $2500 down payment will handle. Monthly terms can be arranged. Apply Daily News, Box 1592.

5-ROOM HOME FOR SALE ON 2 acres of cleared land. Good view, fruit trees. Suitable for VLA holdings. Ph. 1579-R.

FOR SALE: 4-ROOM HOUSE, 2 downstairs. Garage. Apply 413 6th St.

FOR SALE: EXCELLENT BUILDing lot, North Shore, cleared. Ph 678-L-2.

4 BEDROOMS, LARGE LIVING room, breakfast nook, oil furnace. Corner lot. Ph. 272 or 6321-Y-2.

FOR SALE: 4-BEDROOM HOUSE, close to school. Ph. 1362-L.

Nelson Daily News

Classified Advertising	Rates
Per line, 1 time	.20
2 consecutive times	.35
3 consecutive times	.45
4, 5 and 6 consecutive times	.60
26 consecutive times	$1.82
Non-consecutive insertions a line per time.	.20

Box numbers .11 extra.
PUBLIC (LEGAL) NOTICES TENDERS, etc. — 20c per line first insertion 16c per line each subsequent insertion
ALL ABOVE RATES LESS 10% FOR PROMPT PAYMENT

Subscription Rates:
(Not More Than Listed Here)

By carrier per week in advance	.30
By carrier per year	$15.60
United States, United Kingdom	
One month	$ 1.25
Three months	$ 3.75
Six months	$ 7.50
One year	$15.00
Mail in Canada outside Nelson	
One month	$ 1.00
Three months	$ 2.75
Six months	$ 5.50
One year	$10.00

Where extra postage is required above rates plus postage

Sask. Hospital Services Higher

REGINA (CP) — The Saskatchewan hospital services plan last year cost $17,536,000, up $811,391 from 1953, its annual report showed today.

Half the total cost was met by the special hospital tax, amounting to $15 a year for single persons. The remainder came from provincial funds, including one-third of proceeds from the three-per-cent education and hospital tax on most goods.

COVERS 92 PER CENT

The plan covers about 810,000 persons, roughly 92 per cent of the population. About one hospital account was incurred for every five persons.

Maternity was the chief reason for hospital care. Last year there were 31,011 cases in that category. Accidents, poisonings and cases of violence ranked second with 13,157 cases. Patients admitted for surgery comprised just under one-third of all cases.

To Ship Wool by Truck, Not Rail

KAMLOOPS, B. C. (CP) — The B. C. Sheep Breeders Co-Operative ments as soon as possible to ship will by truck instead of rail.

High freight rates between B. C. and the east were stated as the reason for such a move at the annual meeting of the association here Saturday.

Chairman Gerard Guichon said investigation into freight rates showed it would be aproximately $1.50 cheaper per 100 pounds to truck wool from B. C. to Lethbridge Alta.

He said present freight rates incur a cost of about $1,100 for every carload shipped from B. C.

Evander McLeod will represent the B. C. group at the annual meeting of the Canadian Co-Operative Wool Growers Association in Toronto March 25.

READ THE CLASSIFIED DAILY
CLASSIFIED ADS GET RESULTS

Foresee Iron Ore Expansion

By The Canadian Press

Federal mining authorities believe the value of Canada's iron ore production may surpass other minerals in less than 10 years.

Expansion of mineral production generally was one of Canada's economic highlights in 1954. The record $1,454,000,000 worth of minerals produced helped offset economic impact of the prairie crop failure.

Mining officials believe that if markets are maintained, production will jump from the 7,200,000 tons last year and the expected 12,000,000 this year to possibly 30,000,000 or 40,000,000 tons by mid-1960, or even sooner.

At current prices, the value of such production would increase possibly to $280,000,000 annually by mid-1960 from the $46,700,000 last year.

IRON BIG PROSPECT

In comparison, gold production in 1954 totalled $145,800,000; copper $151,000,000; nickel $180,200,000; lead $59,000,000; zinc $89,300,000; silver $26,260,000.

The authorities say that undoubtedly production of these other minerals also would increase under the impetus of an expanding market. But they feel that the rate of expansion in such minerals as gold, nickel, copper, lead and zinc, would not be as rapid as iron ore, simply because of the greater difficulty of locating new sources of supply and because refining and other problems are involved.

In contrast, huge bodies of iron ore already have been proven in the Labrador region and the Ontario hinterland. Labrador alone is expected to boost production to some 20,000,000 tons annually by 1960. And the steel furnaces of the United States and Canada are hungry for ore.

By mid-1960, rail charges for transporting the ore may total between $40,000,000 and $60,000,000 a year and exports may increase to at least $200,000,000 annually.

Vancouver Stocks
(Closing Prices)

MINES	
Beaver Lodge	.58
Bralorne	2.75
Cariboo Gold	.75
Estella	.10½
Giant Mascot	.61
Grandview	.30
Highland Bell	.43
Pac Eastern Gold	.12
Pioneer Gold	2.00
Quatsino	.12½
Reeves Mac	1.60
Sheep Creek	.82
Silver Ridge	.18
Silver Standard	.68
Western Ex	.51
Western Tungsten	.14
Yale	.54
OILS	
Anglo Can	5.00
A P Con	.38
Cal & Ed	14.75
Can Anaconda	.24
Home	9.20
Mid West Gas	2.15
Okalta Com	1.45
Pac Pete	11.50
Peace River Gas	7.50
Royalite	12.00
Vanalta	.19
Vulcan	.35
INDUSTRIALS	
Lucky Lager	12.50
Int Brew B	5.25
Western Plywoods	12.00

Calgary Livestock

CALGARY (CP) — There were 450 cattle and 35 calves on offer at the livestock market Monday.

Last week's sales included 3,817 cattle, 318 calves, 816 hogs and 116 sheep.

Bulk of receipts were good and choice butcher steers, heifers and cows. Cattle market was active on light receipts. Good and choice butcher steers fully steady; good and choice butcher heifers 50 cents higher; cows 50 cents higher with heifery sorts up to 14 or better.

Choice steers 18-19; good 16.75-17.75; medium 16-16.50; common 13-13.50; choice heifers 17-18; good 15.-75-16.50; medium 14.50-15.50; common 12.50-14; good cows 12.50-13.50; medium 11-12; common 9-10.50; canners and cutters 5.50-8.75; good bulls were 11.50-12.50.

Light receipts of medium quality stocker feeder steers sold steady. Good stock steers 16.50-17.50; common to medium 13-16; good stock steer calves 14-18; light run of mostly medium quality calves; good to choice light veal 20-24; common to medium 14-19.50; good handyweight butcher calves 17-20.50.

Hogs closed 25 cents higher last week at 21.50 for A grade; sows steady at 14 liveweight.

Good lambs steady at 17-18.25.

Business Spotlight . . .

Retailers Meet To Discuss How To Draw Buyers

By FORBES RHUDE
Canadian Press Business Editor

OTTAWA (CP) — Representatives of Canada's retailers met here Monday to talk about the consumer's dollar, how they can attract it and what they can offer for it.

They are delegates to the annual conference of the Canadian Retail Federation, an organization which directly or indirectly represents some 50,000 businesses across the country.

Their specific problem is to make their counters and showcases sufficiently attractive in both goods and prices to maintain and increase the high volume of spending which last year was credited with averting a major economic slump.

W. M. Murray, of Ottawa, association president, illustrating the effect of spending on employment, stated at the opening session:

YEAR'S SALES TOTAL

"Last year department store sales alone in Canada amounted to $1,-065,408,000. A five-per-cent increase in this year's (1955) business, would amount to $53,270,400.

"With the reported average sale of $4.60 this dollar increase would mean that an additional 11,550,500 units of goods would be required by department stores alone."

Mr. Murray said a high tax rate tends to encourage higher costs in business, because, with taxes taking almost half of profits, the final cost to business of inefficient operation was only roughly one-half the expenditure.

The conference ends today.

Winnipeg Grain

WINNIPEG (CP) — Winnipeg grain cast prices:
Oats, No. 1 feed, 76½.
Barley, No. 1 feed, 1.15¼.

STILL ACTIVE

LONDON (CP) — Sir Edward Peacock, 83-year-old financier who was born in Glengarry county, Ont., has retired from the board of the British banking company, Baring Brothers. He is remaining active in other fields, however, including social service work.

Market Trends

NEW YORK (AP)—Stocks were generally higher Monday in a relatively quiet market in the late afternoon.

Canadian stocks were mixed. International Nickel advanced ¾ and Canadian Pacific ¼. Lower were Hiram Walker, ½, and McIntyre and Distillers Seagram, ¼.

TORONTO (CP) — Base metals were strong but other sections thoroughly mixed on an active market toward close.

Noranda, ahead $2.50 to $87.50 at 2 p.m., led senior base metals and the group gained in a solid line except for Consolidated Smelters, easing a minor fraction. Other gains were also fractional.

MONTREAL (CP) — The stock market was trendless in heavy trading.

Hudson Bay advanced 1 point and Power Corporation and Brazilian Traction gained ¾. Powell River improved ⅝ and half-point gains were posted by Industrial Acceptance, Aluminum and International Nickel.

LONDON (Reuters)—The market displayed a further substantial recovery.

Tins were quietly firm. Dollar stocks were mostly irregular. Some selective improvements were noted in generally quiet conditions among gold shares. Coppers brightened.

CLASSIFIED ADS GET RESULTS
Buy and Sell the Classified Way

LATEST REPORT
Ask your Investment Dealer for the Latest Report and Prospectus of

CANADIAN INVESTMENT FUND

CALVIN BULLOCK
Ltd.

The fabulous new 1955 **De Soto V-8**

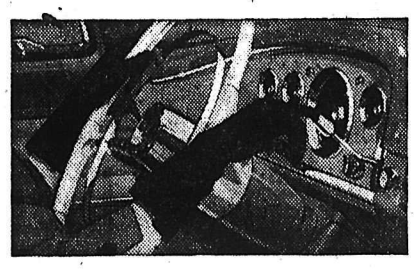

Exciting POWER at your finger tips!

So convenient is the new dash-mounted Flite Control lever with which you select your driving range at a flick of your finger. So smooth and easy is the PowerFlite automatic transmission which it controls —standard in every De Soto at *no extra cost.* So wonderfully quick and quiet is the new V-8 power that awaits your bidding. Both De Soto V-8's have *dome-shaped* combustion chambers—the perfect shape that engineers admire for its efficiency.

Every fleet, flowing line of the new De Soto is a promise of action. Every broad, low contour hints of the power that awaits your command.

And what a powerplant there is under every De Soto hood this year! Choose either the 200-h.p. Fireflite V-8 or the 188-h.p. Firedome V-8. Each has dome-shaped combustion chambers that wring more power from every drop of fuel. Either will whisk you along quickly and safely, with instant response and effortless ease.

Under the long, low, road-hugging body of the 1955 De Soto there's an all-new chassis that makes every route seem boulevard-smooth!

But see for yourself what wonderful comfort there is in the roomy, smartly tailored interior of the new De Soto. Stop at your dealer's just as soon as you can to take the wheel of this glamorous, easy-going traveller.

Manufactured in Canada by Chrysler Corporation of Canada, Limited

DRIVE THE DISTINCTIVE NEW DE SOTO WITH MOTION-DESIGN FOR THE FORWARD LOOK . . . AT YOUR DODGE-DE SOTO DEALER'S NOW!

SUPERIOR MOTORS LTD.

503 VERNON ST. PHONE 74

WINTER HANDS
are rough hands, chapped hands, and sometimes sore and unsightly hands ——
For Smooth, Lovely Hands, Use
Happy Hands
By REVLON
Price 69c
MANN DRUGS LTD.

Avalanche Covers Scottish Roads

LONDON (Reuters) — Tons of melting snow cascaded down mountains in northern Scotland Monday and re-buried roads and rail lines just after they were cleared for the first time in two weeks.

Elsewhere in Britain, rising temperatures and sunny skies brought predictions that the "big freeze" of February — one of the worst in many years — is on the way out.

In northern Scotland, the thaw was accompanied by strong Atlantic winds bringing sleet and hail. The high winds delayed RAF planes and helicopters in dropping more fodder to starving cattle.

Snowdrifts also helped to snarl communications. Many air and bus services in the region had to be cancelled.

Unveil Memorial To Canadians Who Died Defending Honk Kong in 1941

OTTAWA (CP) — The names of 228 Canadians are engraved on *stone panels in the Saiwan Bay memorial* commemorating 2200 Commonwealth and Allied persons who died defending Hong Kong in 1941 and for whom there are no known graves.

The memorial, a shelter building 80 feet long at the entrance to the Saiwan Bay war cemetery, was unveiled Feb. 20 by Sir Alexander Grantham, Hong Kong governor. Saiwan Bay is seven miles from Hong Kong's capital, Victoria.

SURPRISE ATTACK

Names of the Canadians whose grave sites are not known were obtained from the army's war service records branch. Most are men of the Winnipeg Grenadiers and the Royal Rifles of Canada, the battalions that shared in the hopeless defence of Hong Kong after a surprise attack by the Japanese late in 1941.

Of the 1985 Canadians who went to Hong Kong, 1594 became prisoners of war, 296 died and 95 were not accounted for.

The names, by districts, include:

SASKATCHEWAN

Winnipeg Grenadiers: Ptes. E. H. Baptiste, A. A. Granger, L. W. Johnson, W. J. Parenteau, V. Ross, R. C. Smith; L.Cpl. L. M. Warr.

ALBERTA

Royal Canadian Armored Corps: Maj. C. A. Lyndon.

BRITISH COLUMBIA

Corps of Military Staff Clerks: Sgt. W. E. Phillips.

Royal Canadian Corps of Signals: *Sigmn. E. R. Thomas.*

More than 300,000 Bantu workers are employed in more than 50 gold *mines in South Africa.*

Drama Festival Judge Scolds Lay Speakers

YORKTON, Sask. (CP)—British adjudicator Andre Van Gyseghem had kind words for the Battlefords Community Players who staged *"The Shining Hour" at the Sask*atchewan regional drama festival.

However, his criticism of "A Doll's House" presented by the Yorkton Little Theatre was not so kind.

Mr. Van Gyseghem, completing the round of regional festivals leading to the Dominion festival in Regina in May, said "The Shining Hour" was a smooth, competent piece of commercial entertainment.

He criticized the Yorkton group for lazy speaking, a fault he said is *"so often" found in Canada.*

DEATHS

By THE CANADIAN PRESS

London: Husseyin Ragip Baydur, 65, Turkish ambassador to Britain.

Little Silver, N. J.: Tom Howard, 69, veteran stage and radio comedian and star of the program "It Pays to be Ignorant."

New York: Actress Ethel Levey, 72, former wife of the late George M. Cohan and a performer in all his productions from 1901 to 1907.

Toronto: William John Deacon, 62, former Canadian Olympic cycling coach.

CLASSIFIED ADS GET RESULTS

The Highways

No. 3 Southern Trans-Provincial—Hope-Crow's Nest — Hope-Princeton, eight inches new snow, plowing, sanding, carry chains. Princeton-Osoyoos-Cascade, two to four inches new snow, plowing, sanding. Cascade-Rossland, seven to 10 inches new snow, plowing, carry chains. Rossland - Trail-Castlegar seven inches new snow, plowing. Castlegar-Nelson - Balfour - Kootenay Bay-Creston-Goatfell, two to four inches new snow, plowing, slippery. Goatfell-Cranbrook-Fernie-Crow's Nest, six to seven inches new snow, plowing, slippery.

No. 3A Trail-Salmo — Seven inches new snow, plowing.

No. 6 Nelway-Vernon — Nelway-Nelson-South Slocan, four inches new snow, snowing, plowing. South Slocan-Nakusp-Needles, two to four inches new snow, plowing, drifting conditions. Needles-Monashee, fair to good, narrow sections. Monashee-Vernon, fair, plowing.

No. 95 Kingsgate-Cranbrook-Golden: six to seven inches new snow, plowing. Banff-Windermere, six to seven inches new snow, plowing.

Nelson-Kaslo — Two to three inches new snow, plowing, some drifting conditions. Kaslo-New Denver, fair, snowing and drifting. Kaslo-Lardeau, fair, snowing and drifting, plowing. Lardeau-Gerrard — Fair, snowing and drifting, plowing.

Thieves Go Through Doctors' Offices

VANCOUVER (CP) — Thieves ransacked the offices of nine doctors here during the weekend, apparently in search of narcotics, as the crackdown on drug pushers and addicts continued. Police said they believe nothing was stolen but the contents of filing cabinets and desks were strewn over the floors.

Girl Defends Stepmother, Kills Father

BRANDON (CP) — A charge of murder was read in police court to Helen May Jackson, 19, of Wawanesa, Man., in connection with the rifle slaying of her father in their farm home last week.

William Jackson, 43, was shot in the back with a .22-calibre rifle at close range during what police described as a family quarrel. They said the man was shot after he attacked his wife, the girl's stepmother, with his fists.

Miss Jackson sat quietly in the prisoner's dock during her brief appearance in the crowded court room. She said nothing.

Mr. Jackson is believed to have died instantly when shot through the lower back. The seven children in the family were present during the quarrel. Helen Jackson is Mr. Jackson's daughter by a previous marriage.

Coast Police Hot On Drug Addicts

VANCOUVER (CP) — Two suspected drug addicts were arrested and 17 others checked by city police during the weekend in Van*couver's continuing harrassment* drive against the illegal but flourishing narcotics trade.

Police said a man and woman were arrested in an east end hotel and were being held pending a laboratory analysis of articles found in their possession. The seized articles, which include a hypodermic needle, are being checked for possible traces of narcotics.

The weekend police activity brought to about 200 the number of known and suspected addicts and traffickers checked by police in the harassment drive started seven days ago. Many have been checked as many as three times in a single day.

Chief Mulligan, who has blamed the narcotics trade for about 70 per cent of the city's crime, said in announcing the drive a week ago that he hoped the new tactics would force many traffickers to leave the city and reduce the volume of drugs available for the city's 2000 known addicts.

Graham to Return

LONDON (AP) — Nearly 300,000 ticket applications have been received for U. S. evangelist Billy Graham's one-week appearance in London beginning May 14, it was announced today. The meetings will be held at London's *largest arena,* Wembley Stadium, which seats 100,000 persons.

111th Battery News

Part I Ordrs by Capt. H. T. Gumbert, Officer Commanding, 111 HAA Battery, RCA CA (M):

Duties — Orderly Officer, 1 Mar., '55, Lieut. FWM Drew; Orderly Sgt. 1 Mar. '55, Sgt. Heroux EJ; Canteen Steward 1 Mar. '55, Bdr. McGhie, R.; Duty Driver 1 Mar. '55, L BDR Denholm, K.

Dress — Roll call order.

Training — As per syllabus.

Parades — Tuesday, 1955 hrs. 1 Mar. '55; Friday, 1955 hrs. 4 Mar. '55; Dismissal 2155 hrs.

Battery News: Staff Sergeant Culp is still away on course at Vancouver.

A junior and senior NCO's course will be held during March. Details may be obtained from prospectus on the Battery notice board.

One World or None—Solandt

MONTREAL (CP) — Canada's top defence scientist said Monday the peace and possibly the survival of the world depend on the speech with which the free world's scientists and engineers can devise and perfect successive offensive and defensive weapons.

Dr. O. M. Solandt, chairman of the defence research board, told the Canadian Club:

"We now are at last faced with the desperate alternative of one world or none . . ."

PEACEFUL USES

Dr. Solandt, dealing with peaceful uses of nuclear energy, said:

"The end of our readily available resources is already in sight and some time during this century the cost of recovering these fuels will begin to rise so seriously as to limit their use . . .

"Some time within the foreseeable future the rate at which our *economic machine requires energy* to keep it going will exceed the rate at which we can expand the recovery of fossil fuels, coal, oil and gas.

"Even if nuclear energy should in the future be entirely dependent on uranium as a fuel there is already enough uranium known to be available in the world to supply many times the energy that has been derived from fossil fuels.

"However, it seems very likely that science will find ways of using a wide variety of other fuels for nuclear furnaces . . ."

Coast Pranksters Play With Snow

VANCOUVER (CP) — Pranksters had fun in Vancouver's heavy snowfall.

Police were called early Monday *to move huge snowballs which* formed a wall across a main street intersection.

SPRING SUITINGS
New Spring Suit Samples Have Arrived at Emory's.
IF you want the finest suit made in Canada, choose from W. K. Cook's selection . . .
$82.50 to $150
IF you want the finest popular priced suit choose from W. R. Johnston selection . . .
$59.50 to $77.50
Ladies' and Men's Made-to-Measure
Fit - Quality - Satisfaction Guaranteed
at
EMORY'S
LIMITED
"THE MAN'S STORE"

Judge Deals Out Severe Sentence To Three Youths

VANCOUVER (CP) — Three youths, convicted of rape, were sentenced Monday to seven years in prison and 10 strokes of the paddle.

"It shocks one that these things can happen in this day," Chief Justice Wendell B. Farris told the youths, Karnail Singh, 20, Peter Forslund, 20, and Edward A. Konkin, 22. The three were convicted of making a mass attack on a 17-year-old girl.

Karnail Singh recently was sentenced in New Westminster, B. C., to four years imprisonment on a similar charge. The sentences will be served consecutively.

To Stand Trial for Attempted Murder

VANCOUVER (CP) — John William Chilton, 38, Monday was committed to stand trial for the attempted knife murder of Edward M. Gagne, found lying on a bed in Chilton's room Feb. 19 with head and neck wounds. Police discovered a butcher's knife in a hallway.

RADIATORS
CLEANED & REPAIRED
RECORING
Jim's Radiator Shop
516 FRONT ST. . PHONE 63

Announcing the Annual RED CROSS Appeal for Funds

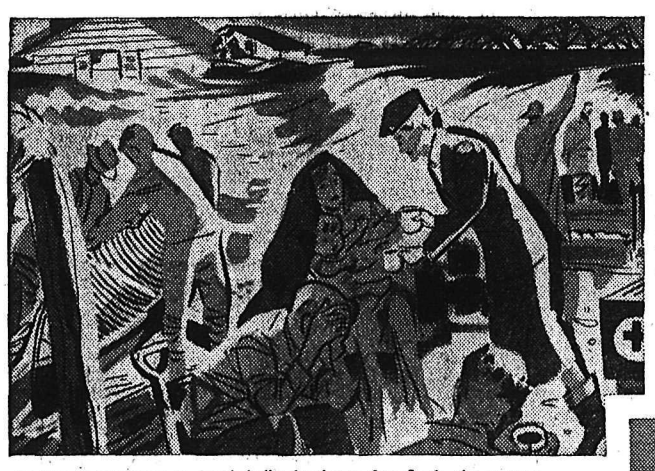

DISASTER! Death-dealing hurricanes, fires, floods, give no warning. But wherever disaster strikes in Canada your Red Cross is ready, organized and equipped to help in every way possible.

BLOOD! In countless emergencies where immediate blood or blood products are vital, your Red Cross free Blood Transfusion Service has saved countless lives.

EMERGENCY! Throughout Canada's thinly populated areas the Red Cross maintains Outpost Hospitals and Nursing Stations. These are often the only medical aid within reach in emergency.

VETERANS! Your Red Cross contribution also brings comfort and entertainment to thousands of Canadian Veterans in hospital. Through the Red Cross Lodges, you help facilitate visits from Veterans' far-away families.

March is the month
ALL CANADA GIVES to the RED CROSS

All over Canada, legions of volunteer canvassers will rally under the Red Cross banner. These men and women, recruited from all walks of life, will give freely of their time, their talents and their ability to help raise the money needed. Canada's newspapers and magazines, radio and television networks and other public-spirited services will add their shoulders to the wheel of this once-a-year, nation-wide drive. And every good Canadian, recognizing the priceless value of Red Cross work, will give generously and gratefully; that the work of mercy may be carried on without stint, without pause.

HOW MUCH SHOULD YOU GIVE?
That is a question only you can answer. With a widened scope of services, and with Canada's greatly increased population, the calls on Red Cross assistance multiply. The amount you give depends upon your earnings and upon your compassion. Look deep into your heart as you reach into your purse, then give till that inner voice says — "Well Done!"

$5,494,100 is needed this year

GIVE to the RED CROSS Cheerfully... Gratefully... Generously!
Sterling Home Furnishing
441 Baker Street Phone 553

5501

News of the Day

RATES: 30c line, 40c line black face type; larger type rates on request. Minimum two lines. 10% discount for prompt payment.

Girls' Half Slips to clear, 69c each.
EBERLE'S

Best materials only used on your shoes at TONY'S SHOE REPAIRS.

Trinity Church Clothing Aid open every Wednesday, 2-4 p.m.

Fuller Brush Representative.
Don E. Sergent — Phone 1335

BINGO, LEGION HALL TONIGHT

Radio and TV Appliance. Guaranteed repairs, phone 1477, Kootenay Electronics, 104 Baker Street.

All wool English and Scotch Tweeds in wide variety of shades.
TAYLOR'S DRY GOODS

Child Health Conference to be held today at the Selkirk Health Unit offices at 303 Baker Street.

Beautiful Spring Flowers for the "Shut-In" . . . Fresh daily.
COVENTRY'S FLOWER SHOP

General meeting of Local 1003, IBEW Thursday, 7:30 p.m., Hume Hotel. Executive meeting 7:00 p.m.

Regular general meeting, Nelson branch Canadian Legion, Thursday *evening next at 8 sharp.*

Polar Wool for Heavy Sweaters
95c
TOT-N-TEEN

Plastic Drapes about 54" wide, 84" long, 81" wide, ruffled valance, at
STERLING HOME FURNISHERS

Quick Service to
Out-of-Town Customers
CUTLER'S JEWELLERY
511 BAKER ST.

Have those cigarette burns and tears invisibly mended, at
ADRIAN MILLINERY
Phone 1346 259 Baker St.

FLOWERS FOR EVERY OCCASION
PHONE 187
GRIZZELLES' FLORISTS

Strongly made, good size folding ironing boards, folding clothes-horses, ceiling drying racks, wicker clothes baskets, galvanized tubs, etc.
HIPPERSON'S

Stove Wood, $13.75 per cord.
Phone 447

Plastic Model Kits in Boats, Airplanes, Cars, etc. An exquisite hobby for the young and old.
KOOTENAY STATIONERS AND SPORTS SHOP

Another shipment of Lamorene, *the wonder carpet cleaner, just re*ceived. Clean your carpet the easy, economical way. Get a jar today at
HIPPERSON'S

LADIES
WISS PINKING SHEARS
Get a pair today at
WOOD VALLANCE HDWE CO. LTD.

MIRRORS
We carry a fine selection of mirrors for any room in the house. Lovely full lengths, and decorative wall mirrors. Call and see them at
T. H. WATERS & CO. LTD.
Phone 156 — 101 Hall St. — Nelson

Sale price of maple double bunks with spring-filled mattresses, $99.50. Also 1 used radio-phonograph combination.
We buy and sell used and old furniture.
HOME FURNITURE EXCHANGE

FUNERAL NOTICE

WINARSKI — Funeral service for the late Samuel Winarski of *Fernie will be held on Wednesday* at 3:30 p.m. at the Thompson Funeral Home. Rev. Canon W. J. Silverwood will officiate and cremation will follow. No flowers by request.

FUNERAL NOTICE

HALL — Funeral service for the late Mrs. Rosina Hall will be held on Wednesday at 2 p.m. at the Thompson Funeral Home. Rev. W. J. Fletcher will officiate and interment in Nelson Memorial Park.

FUNERAL NOTICE

BIKER — Funeral services for the late Ethel Clare Biker, beloved wife of the late W. J. E. Biker, Nelson, B. C., R.R.1, will be held Tuesday, March 1, 1955, at 1:30 p.m. from St. Andrew's Anglican Church, Trail. Rev. J. Rogers will officiate. Cremation to follow. Clark's Funeral Chapel in charge.

J. A. C. LAUGHTON
OPTOMETRIST
VISUAL TRAINING
Medical Arts Building
Suite 206 . Phone 141

HAIGH
TRU-ART
Beauty Salon
Phone 327
576 Baker Street

THOMPSON
FUNERAL HOME
"Distinctive Funeral Service"
AMBULANCE SERVICE
515 Kootenay St. Phone 361

CAMPBELL, SHANKLAND & CO.
Chartered Accountants
576 Baker St. Phone 238
Auditors

Have the Job Done Right
VIC GRAVES
LIMITED
MASTER PLUMBER
PHONE 815

Make Your Own Home-Made Bread
With ELLISON'S
U-BAKE BREAD MIX
Full Instructions on Every Package
Phone 238 or Call
ELLISON MILLING & ELEVATOR CO. LTD.

For Blustery March Weather
JERGEN'S LOTION
New Vanity Size
With Dispenser
$1.25
3 Jergen's Gift Colognes
$1.25
City Drug
"YOUR REXALL PHARMACY"
Phone 34 Box 460