PROVINCIAL LIBRARY VICTORIA, B.C.

2135

Nelson Daily News

NELSON, B.C., CANADA—WEDNESDAY MORNING, AUGUST 17, 1955 No. 99

WEATHER FORECAST

Kootenay: Sunny with occasional cloudy periods. Little change in temperature. Winds light. Low-high at Cranbrook and Crescent Valley 40 and 80.

Duck Lake Question To Come Before IJC

OTTAWA (CP) — The International Joint Commission will hold a hearing Sept. 7 at Creston, B.C., to deal with an application respecting reclamation of land on the margin of Duck lake, B.C., for agricultural purposes.

The application has been made by the Creston Reclamation Company, which has diked 8,600 acres around the lake, and the Duck lake diking district. They asked to be relieved of responsibility for maintaining a water gauge on the lake and for storing water in the lake for power.

The lake is under jurisdiction of the commission as part of the international Columbia river system. The IJC also will hold hearings at Bonners Ferry, Idaho, on Sept. 8 on the same application.

Prospects For National Health Scheme Brighten

Urging by Premier Frost Has Prime Minister Studying Possibilities

By HAROLD MORRISON
Canadian Press Staff Writer

OTTAWA (CP) — Some federal authorities now believe there is a better than 50-50 chance Canada will have a national health insurance scheme in operation by 1957.

The whole outlook for the $750,000,000 plan has brightened, informants said, mainly because of continuing pressure by Premier Frost of Ontario in urging federal support.

Touching on the subject, Prime Minister St. Laurent said in an interview Tuesday that he recently discussed the matter with Mr. Frost and has asked the Ontario leader for a memorandum on his views.

From other quarters it was learned that Mr. Frost now is preparing the document and that it will be sent to Ottawa next week.

Mr. St. Laurent said he is "very much concerned" about the further development of welfare measures in Canada, but that the cost to the Canadian taxpayer has to be considered.

COST BIG FACTOR

Other informants said the main stumbling block against federal support of a national contributory plan has been the high defence costs eating deeply into the federal budget. A countrywide plan may cost about $25 a person annually, in addition to the current costs of supporting medical institutions through health grants and other means.

However, defence outlays have eased slightly and with world tensions slackening, indications are there may be further declines in federal defence spending next year. Meanwhile, the economy is expanding, broadening the federal taxing base.

Informants said that other reasons why the federal government has been reluctant to get into the health insurance field include indications that the big provinces, Ontario and Quebec, have not been too keen in previous years.

Health insurance has been a controversial issue for many years. But Mr. Frost, at the April 26 federal provincial conference, showed that Ontario was definitely interested.

He took the lead in demanding a full-scale study of the field and later demanded that health insurance be placed on the Oct. 3 conference of federal-provincial premiers.

Knowles Put on Transport Board

OTTAWA (CP) — Canada's "Mr. Freight Rates" — Leonard J. Knowles — Tuesday was named to the board of transport commissioners which regulates the country's $1,000,000,000-a-year railway business.

The 68-year-old retired CNR freight chief, acknowledged top expert in his field, succeeds O. A. Matthews, 63, a chartered accountant who is expected to be retained as part-time financial adviser to the six-man board.

As the board's traffic adviser, he has had a key role in working out the complex problems of cross-country freight rate equalization, which started several years ago and is due to go on for about three years.

U.K. Evangelists To Tour Canada

MONTREAL — A U.K. evangelist, accompanied by an international quartet will arrive at Montreal harbor Friday aboard the Canadian Pacific liner Empress of France to launch a six month long "international revival crusade" on the North American continent.

Rev. Frederick H. Squire of Surrey, England, and his party of eight (representing five different countries) will launch the crusade.

Prudham Suffering From Food Poison

BANFF (CP) — Mines Minister Prudham, taken by helicopter to Banff Springs Hospital Tuesday, was reported to be suffering from food poisoning.

His physician, Dr. Patrick Costigan, would give no details of the illness. In Edmonton Mrs. Prudham said she had learned that medical officials believe her husband to have a case of food poisoning.

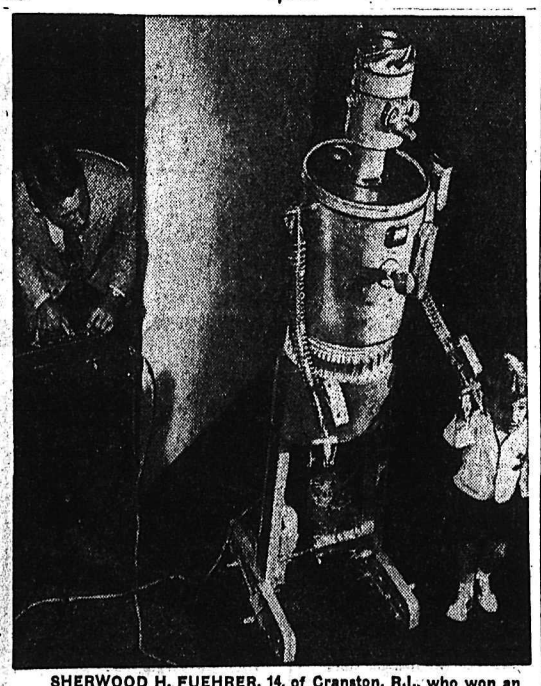

SHERWOOD H. FUEHRER, 14, of Cranston, R.I., who won an ingenuity prize for the creation of "Gismo, the Peaceful Robot," looks on as his mechanical man is given a workout. John Sattler, Jr., two, of Garden City, N.Y., gets the robot started on its routine of walking, talking and light-flashing at the 9th annual Industrial Arts Award show in New York. Fuehrer said he spent a year putting "Gismo" together at a cost of about $15.
—Central Press Canadian

FOR CA...

Mass Evacuation Of 40,000 Residents Planned

OTTAWA (CP) — More than 40,000 residents of Calgary will be waiting expectantly for sirens to sound Sept. 21 signalling the largest civil defence test evacuation ever carried out in Canada.

Exact time of the alarm is known to only one man, Lt.-Col. G. O. Bell, Calgary's civil defence head who will direct the first large-scale exercise of its kind in the country to include the testing of outside reception centres.

The evacuation will be made only from about one-quarter of the city's area, the notheast section.

A statement from federal CD headquarters here gave the figure of more than 40,000 residents voluntarily taking part.

They have been told what vehicles to use, their evacuation route and destination at reception centres as far as 90 miles away in an area northeast of Calgary. Private automobiles have been organized in a vehicle pool.

School children will be told to go directly home when the alarm sounds. Most businesses and industries in the area will close down. The siren will be sounded over at least one Calgary radio station.

Hope Soars for Rossland Boy

VANCOUVER (CP) — A six-year-old boy, paralyzed when his brain was pierced with a car aerial, was fighting for his life Tuesday.

Bobby Jones of Rossland was able to laugh with his mother here and moved his right leg, arm and hand for the first time since last Wednesday.

"He's much better today," his mother, Mrs. Wanda Jones said. The boy is still unable to talk.

Last week, while Bobby was playing with his brother, a car radio aerial pierced his eye and entered the brain. Rossland doctors who examined him in his back yard, gave him only moments to live.

Doctors here marvelled that the boy was still alive after a tortuous ambulance trip. By a "million-to-one" chance, the sharp aerial apparently missed the optic nerve.

All available aircraft in the West Kootenays had been chartered at the time of the accident.

The injury paralyzed his right side and he was unable to eat or speak. Doctors said for the first time they "have real hope" of Bobby's eventual recovery.

ALBERTA CROP PICTURE BRIGHT

CALGARY (CP) — The Alberta Wheat Pool's latest crop report says hot, dry weather during the last week hastened all crops toward maturity.

Wheat in the east and north of the province is ripening and later crops in the south and west gained rapidly, said the report issued Tuesday. Generally speaking a continuation of the present warm, dry weather will assure a crop of good quality and yield.

Paper Implicates Defence Minister

VANCOUVER (CP) — The Vancouver Sun says Defence Minister Campney was for nine months a shareholder and director of a private company which owns a suburban Burnaby postal station now leased to the federal department of public works.

The Sun identifies the company as Como Investments Ltd. It says Mr. Campney was one of its three directors and still owns the one-third issued shares of Como that he had when a director.

The newspaper quotes William Murphy, one of the defence minister's law partners, as saying it was a "comedy of errors" and that Mr. Campney knew nothing of the postal station or his Como directorship.

To Make "Y" Film

PARIS (Reuters) — John D. Rockefeller, Jr. has presented the world YMCA congress meeting here with $10,000 to finance a motion picture on the youth movement's history and current conferences, a congress spokesman said Tuesday. The 16-millimetre sound movie will be made by Religious Films Limited, a company run by British film producer J. Arthur Rank.

PART OF A GROUP of 12 graduates from Grenoble, France, these young men are touring Canada to study our forestry methods and the pulp and paper industry. They are travelling through Quebec and Ontario in two cars which they bought and intend to sell before they return to France. Their comment on their trip so far is: "Such amazing spontaneous hospitality with no red tape attached." In the group are Jean Rouger, Francois Jalbert, Marcel Pasot, Maurive Brallion and Gabrie Blanchard.
—Central Press Canadian.

Two Survivors of Oil Plane Crash Found

THE PAS, Man. (CP) — Two Regina men, who jumped from their burning Imperial Oil Ltd., single - engined plane Saturday while their four companions screamed "I can't get out," were brought to hospital here Tuesday night suffering from burns, shock and malnutrition.

G. H. Kendall and Owen Smith were the only survivors of the fiery plane. They were picked up by a Lamb Airways plane after they were spotted by an RCAF Dakota wandering along the shore of Manew Lake, nine miles north of the crash scene.

The charred and broken bodies of the four other men— Waldo Waring and pilot Don Knox, both of Regina, A. A. Hutchinson of Virden, Man., and Bob Brown of Calgary — were flown into The Pas earlier Tuesday by the same airway.

Tom Lamb of The Pas, pilot of the Norseman that made the rescue, said both Kendall and Smith were burned about the body and face and could hardly walk to the plane when he picked them up.

The two men told Lamb they were circling over Sturgeon Lake in northern Saskatchewan where they hoped to get some samples of limestone. Suddenly their motor stopped and in a few seconds the float-equipped plane became a ball of fire.

Only Kendall and Smith were close enough to the door of the plane to get out. The others were trapped in the front of the aircraft by piles of tools and cooking equipment.

Smith said he tried to get to the other men but it was impossible.

Water Levels

Nelson: Tuesday 4:50; Monday 4.50.

Boy's Kind Deed Wins Acclaim

IMOLA, Italy (AP) — On sunny days 11-year-old Roberto Contavalli rigs up a mirror in his bedroom window and shoots a beam of light into the window of a room across the street.

Lots of kids have been spanked for that. But it helped Roberto win a gold medal and 100,000 lire ($160).

The medal and money were first prize in Italy's annual "livio tempesta" award for the country's kindest-hearted schoolchild.

Roberto's beam of light cheers an old, retired Italian school teacher, who is confined by illness to a sunless room.

Says Bennett Has Conceded Election

VICTORIA (CP) — Gordon Gibson, millionaire logger who resigned as MLA for Lillooet over the B.C. government's forest management policy, said Tuesday that Premier Bennett has "already conceded" the Lillooet by-election Aug. 19.

Mr. Gibson based his claims on statements re attributed to Premier bennett. He said Mr. Bennett said "changes might be necessary."

Mr. Gibson said, "the premier should not go out personally to win this campaign if he is not firm on his principles. When he says he may have to make some changes, that's all I ever asked for. I feel the premier's recent statement means he has conceded the election.

Brother Believes...

Whelan Died Rather Than Accuse Officers

Ex-Policeman Says Dead Man Knew of Police Link With Narcotics Racket

VANCOUVER (CP) — A distraught but determined ex-policeman kept his promise Tuesday "to tell all" concerning the suicide of his brother, police superintendent Harry Whelan.

In testimony frequently interrupted as he broke down sobbing, Jack Whelan told a coroner's jury that his brother took his own life Aug. 5 because he was going to have to accuse police officers and a former bootlegger of being involved in a city narcotics racket.

The jury, after also hearing black-clad Victoria May Whelan testify that her husband was near a nervous collapse when he took his own life, returned a verdict of suicide "while under extreme mental strain."

The inquest brought new allegations of graft and corruption within the Vancouver police department that has been under investigation by a royal commission since July 13. Supt. Whelan died from a self-inflicted bullet wound in the heart three hours before he was scheduled to appear before the commission for a second time.

"DIRECT PIPELINE"

Jack Whelan, who promised a few hours after his brother's death to tell all that Harry knew of corruption within the force, said:

"Mr. Coroner, I believe the main reason he killed himself was because he was going to have to name deputy chief Gordon Ambrose and Joe Celona as having a direct pipeline in the narcotics traffic into the police department."

He said he believed other reasons for his brother's death were:

"That the chief constable was responsible for turning the city over to thugs and murderers and that the Vancouver police commission was aware of the intimacy between Gordon Ambrose and Joe Celona and that the police commission, and particularly Judge Sargeant, were aware of the morals of Ambrose."

Whelan said Ambrose was "in my brother's own words, a 'moral leper.'"

Both Ambrose and Celona have been mentioned by witnesses testifying before the Tupper royal commission. Witnesses have linked Ambrose with alleged underworld payoffs and Celona has been named as a bootlegger who offered payoffs.

Enlarging on his allegations concerning Ambrose, Celona and Mulligan, Whelan said: "In April, my brother showed me a letter from a constable about narcotic traffic . . ."

Mr. Hutcheson interruted: "Mr. Coroner, these are matters for the commission, I believe."

Whelan, giving coroner McDonald no time to reply, continued:

"I'll be glad to bring it out there. The reason I mention it now is that on the first of June my brother called me to his home and produced a report, and another report, by the same constable and showed them to myself and Munro. He said we were to copy them and they were not to be suppressed."

It was a series of articles by reporter Ray Munro in the Toronto weekly Flash that set off events culminating in the appointment of the royal commission.

ALLEGES SMEAR PLAN

Earlier barrister Neil Fleishman told the coroner that he warned Supt. Whelan two days before his suicide that chief Mulligan planned to smear him at the commission.

Mr. Fleishman said Supt. Whelan was afraid the commission hearing would result in the suicides of his daughter and his father being dragged before the public.

Both Jack Whelan and Mrs. Whelan testified that the dead man had been in a highly nervous state and had been unhappy about his men.

Mrs. Whelan said her husband was "very unhappy about his job for the last couple of years."

"He was unhappy about his men. He thought they were not being treated right. They couldn't do a good job. They had no one to turn to and no one to back them up."

St. Laurent To Visit Celebrating Provinces

OTTAWA (CP)—Parades, sports events and quiet get-togethers with Prairie oldtimers are planned for Prime Minister St. Laurent's three-day visit to Saskatchewan and Alberta next month during celebrations marking the 50th anniversary of their entry into Confederation.

His travels to Regina, Calgary and Edmonton on Sept. 5-7 will follow the route taken in 1905 by Prime Minister Sir Wilfrid Laurier when the Prairie territories became provinces.

However, while it was a long trip by train for Sir Wilfrid, Mr. St. Laurent will travel by air in the RCAF's C-5 airliner, leaving Ottawa Sunday, Sept. 4, and returning the next Thursday.

Strip-Tease Strike Starts, New Delhi

NEW DELHI (Reuters) — Some 2000 government clerks appeared for work Tuesday unshaven and wearing only undershirts and trousers. It was the start of their "striptease" strike for a 100 per cent increase in their present weekly minimum wage, equivalent to $2.80.

They plan to work unshaven and shirtless all this week. Next Tuesday, they threaten to wear only pyjama bottoms to work. If that doesn't get them higher pay, the clerks plan to go to their desks in loincloths and sheets.

CANADIAN DOLLAR HIGHER

NEW YORK (CP) — The Canadian dollar was 1-32 higher at a premium of 1 7-16 per cent in terms of U.S. funds Tuesday. Pound sterling 1-32 higher at $2.78 23-32.

MONTREAL (CP) — The U.S. dollar closed at a discount of 1 13-32 per cent in terms of Canadian funds, unchanged. It took 98 19-32 cents Canadian to buy $1 American. Pound sterling $2.74¾, up 1-16.

U.S. dollar bid 98 9-16, asked 98 19-32.

YARD SEIZES STOLEN ARMS

Boys' Tipoff Leads Police to IRA Cache

LONDON (AP)— Scotland Yard detectives broke into an Irish nationalist hideout in the heart of London Tuesday and seized the weapons stolen in a daring raid on a British army depot Saturday.

Detectives said they recovered 68 firearms and about 80,000 rounds of ammunition taken by the outlawed Irish Republican Army at Arborfield army depot in Berkshire.

But they said the country-wide hunt for the raiders is still going on.

With revolvers ready, a dozen plainclothesmen broke down the door of an abandoned store to uncover the loot carefully hidden away.

Some Bren guns, Sten guns and ammunition had been packed in new boxes ready for shipment, police said.

A machine-gun stood ready for action in an alcove leading off the basement, but the store was deserted.

Police acted partially on a tip from two schoolboys and kept a 12-hour vigil before swooping on the store, located in Caledonia road within a few hundred yards of King's Cross station, one of the capital's busiest rail termenals.

Pensioner Leaps From Bridge

NEW WESTMINSTER, B.C. (CP)—A cripple army pensioner who leaped to his death from Pattullo bridge has been identified as Thomas Alfred Alan Ottaway, 40, of New Westminster.

Police said Tuesday Ottaway climbed to the highest point of the bridge, stripped off his shirt, shoes and jacket, then plunged 260 feet into the Fraser river. His body was recovered by the crew of a tugboat.

Police said Ottaway recently had been a patient at Shaughnessy Military Hospital in Vancouver.

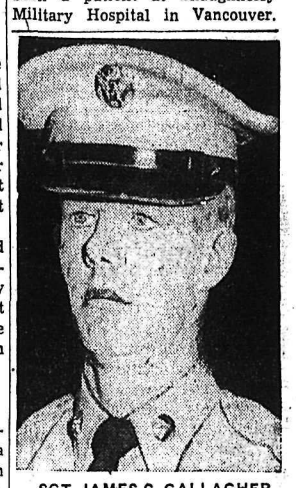

SGT. JAMES C. GALLAGHER appears unmoved at Governors Island, N.Y., after two former fellow prisoners of war in North Korea held him responsible for the deaths of two dysentery-ravaged fellow prisoners. The court-martial of the Brooklyn, N.Y., soldier heard the witnesses tell how Gallagher threw the men out of their shelter in 40-below-zero weather.
—Central Press Canadian.

India a Hotbed of Riots

By B. S. V. RAO

BOMBAY, India (AP—Riots, strikes and demonstrations broke out Tuesday in many parts of India to protest the fatal shooting of 15 or more Indians during Monday's 'peaceful invasion' of Portugese India.

In Bombay, where the disorders reached a peak, police fired repeatedly into rioters demanding immediate military action and chanting "Nehru, leave Delhi and lead us to Goa."

Scores of rioters fell.

More than 100 persons were injured including many police. Fourteen were founded by police bullets, and 11 policemen were injured by stones. A total of 83 persons were arrested in 28 major incidents.

The Bombay rioters — armed with sticks, stones and other missiles—voiced popular demand for merger of Portugese India with the Indian republic.

They besieged Bombay state ministers in their offices. They broke through police lines and smashed into the evacuated Portugese consulate, where they hoisted India's flag.

Some squatted on railway tracks to prevent trains from running, reviving a "passive resistance" tactic of Mohandas K. Ghandi's day. Others taunted effigies of Portugal's Premier Antonio de Oliveira Salazar.

Hawkers and others small traders were beat up to keep them from doing business.

LOOTERS ACTIVE

The mobs learned police had orders to shoot but not to kill, and looting broke out in the afternoon.

Demonstrators surounded foreign consulates, demanding that their flags be lowered to half-staff in deference to those killed Monday.

In Calcutta, 3,000 students broke into the Portugese consulate in the centre of the city. They smashed furniture, window panes and doors and made a bonfire in the courtyard of consulate's curtains and papers. They hoisted a flag over the consulate. When police appeared the rioters fled.

While the mobs ran wild in Bombay, Nehru was telling his parliament in New Delhi he would not be stampeded by Monday's incidents and reaffirmed his stand against trying to take Goa by armed force.

"Portugese behavior — and I am trying to be restrained — was brutal and uncivilized in the extreme," Nehru said.

And In This Corner . . .

SCARBOROUGH, Eng. (AP) — Adrian Darley has appealed to anyone finding his pet 15-foot python to treat the snake kindly.

Reporting the snake's escape, Darley told police:

"Ticky is perfectly harmless and docile. He eats only rats and mice. But I've had him since he was only two feet long and he may have forgotten by now how to catch them for himself."

JACKSONVILLE, Fla. (AP) — An unidentified man called the Florida Times-Union Monday night and said:

"You ran an ad for a day and night nursery. It didn't give an address; just a phone number. Well I called them and they came and picked up my child.

"Now I've lost the number, don't know where the place is and want to get my child back. Can you look up the ad and give me the number?"

He got the number — and presumably his child.

NEW YORK (CP) — Hundreds of passersby stared and traffic stopped in New York's busy financial district Tuesday as a cow wandered through Wall Street for the first time in more than 150 years. Louise Manning, a blonde "milkmaid," led "Bossy" up the steps of the stock exchange entrance at 11 Wall street, to mark the opening of trading in common stock of Foremost Dairies Inc. The company serves 30 states and has more than 200 processing and major distributing plants in the United States.

ETHEL MERMAN • DONALD O'CONNOR
MARILYN MONROE • DAN DAILEY
JOHNNIE RAY • MITZI GAYNOR

DARRYL F. ZANUCK presents
IRVING BERLIN'S
THERE'S NO BUSINESS LIKE SHOW BUSINESS
from 20th Century-Fox in
CINEMASCOPE
COLOR by DE LUXE

STARTS TODAY
Civic
A Famous Players Theatre
Extra — Latest World News
Prices — 75c, 50c, 25c, Tax Incl.
Complete Shows 7:00-9:00

STARLIGHT
Drive-In Theatre
LAST TIME TONIGHT
Cartoon — 8:30 p.m.
Feature — 8:45 p.m.
Shorts — 10:30 p.m.
"Prince of Players"
CINEMASCOPE
Richard Burton
Maggie McNamara
DOOR PRIZES TONIGHT

AUTO VUE DRIVE-IN
TRAIL, B.C.
TONIGHT and THURSDAY
"SABRE JET"
Robert Stack - Colleen Gray
Plus "SHOOT FIRST"
Joel McRae - Evelyn Keys

Kinnaird Boy First Polio Case.

KINNAIRD — Harvey Leckie, eight, was reported Tuesday as the first polio case in the West Kootenay district. Son of Mr. and Mrs. James Leckie of Kinnaird, he was taken to Trail-Tadanac hospital Saturday where the disease was diagnosed. He had not received Salk anti-polio vaccine.

Jail Guards Quit

WINNIPEG (CP) — The Free Press says Headingley jail guards, dissatisfied with pay and working conditions, have been quitting in unusually large numbers.

As a result, the paper says, employees at the jail, where there have been two major disturbances, within nine monthe, were taking steps to bring their grievances to the attention of the public.

TWO JUVENILES FINED $50

Two juveniles appeared in juvenile court Tuesday and were fined a total of $50 by Juvenile Court Judge, William Evans.

One 17-year-old, who was on probation, was fined $20 for entering a beer parlor without lawful excuse. He was also charged with, and fined $10, for failing to observe the conditions of probation.

A second 17-year-old was fined $20 for driving a motor vehicle on Stanley Street without a driver's licence.

PHONE 1844 FOR CLASSIFIED

Commissioners Hear Report

FRUITVALE — Commissioner Otto Schewe reported to the Fruitvale Village Commissioners at their meeting Monday night, that ditching and placing of necessary culverts along the village roads were progressing well. The project of linking Hillcrest and Nelson Avenues with a road was discussed and postponed indefinitely as it would prove too costly. It would involve purchasing of property on which there are residences.

Work on the cemetery for this year has been completed, the commissioners were informed.

Commissioner Carleton Haines reported that 12 ratepayers are three years in arrears in taxes. They have been given until September 1 to make some payment or have their property placed on village taxe sale in September.

Three building permits were granted at the meeting, totalling $8000. The largest amount was for completing a home and the other two for alterations.

All the commissioners, Carleton Haines, Otto Schewe, Patrick Rochford, Jules Lewis and Jack Nuttall plan to attend the coming convention of the Association of Kootenay Municipalities to be held in Rossland September 10.

Commissioner Patrick Rochford, Health, was appointed to attend the next Trail Hospital Board meeting.

NO MUFFLER, PAYS FINE

In city court Tuesday Max Weisner was fined $15 for operating a motor vehicle without a muffler on Stanley Street. He pleaded guilty before Magistrate William Brown.

Plan Meetings To Organize Lake Area Fund

Funds collected for the Balfour-Queen's Bay-Procter life saving equipment fund continued to mount Tuesday and plans were launched for public meetings in the area to set up organizations to handle the project.

All money collected up to Monday has been deposited in a trust account in a Nelson bank, and cannot be touched until the organization and signing officers have been set up.

Meetings are to be held in Procter, Balfour and Harrop shortly.

Balfour general store reported $11 received from Mr. and Mrs. Kenneth Aylmer of Queen's Bay and George Roberts of Balfour, and Holiday Inn, Procter, reported $5 each from Mrs. A. McLeod of Nelson and Mrs. Hearn of Salmo. Other donations brought the total there to $13. The fund now stands around the $262 mark.

CPL. T. SCALES NELSON TRAFFIC SUPERVISOR

Traffic supervisor in Nelson RCMP sub-division appointed as part of a stepped up program of law enforcement on B. C.'s highways, is Cpl. Thomas Scales.

Cpl. Scales has been traffic supervisor for Nelson sub-division for some time, the Nelson office said Tuesday. In this position he supervises highway patrols, which have been increasing over the last few years. The patrols will be stepped up further throughout the province, Attorney-General Robert Bonner said in announcing the program Monday.

The program is not particularly new, but has been in the making for some time, RCMP office here explained.

JUVENILE, MINOR EACH FINED $25

A juvenile was fined $25 in juvenile court Monday by Juvenile Court Judge William Evans for driving a motor vehicle without proper insurance on the night of August 12.

In city court, before Magistrate William Brown, Nick Khadikin, a minor, pleaded guilty and was fined $25 for being in the Royal Hotel beer parlor on the night of August 13 without lawful excuse.

SOCCER DRAWS

LONDON (Reuters) — Soccer results Tuesday.

SCOTTISH LEAGUE CUP

Stenhousemuir 2, Brechin City 0

Match brought forward from Wednesday, Aug. 17.

MODERN TURKEY

In the past few years more than 40,000 farm tractors have been imported into Turkey.

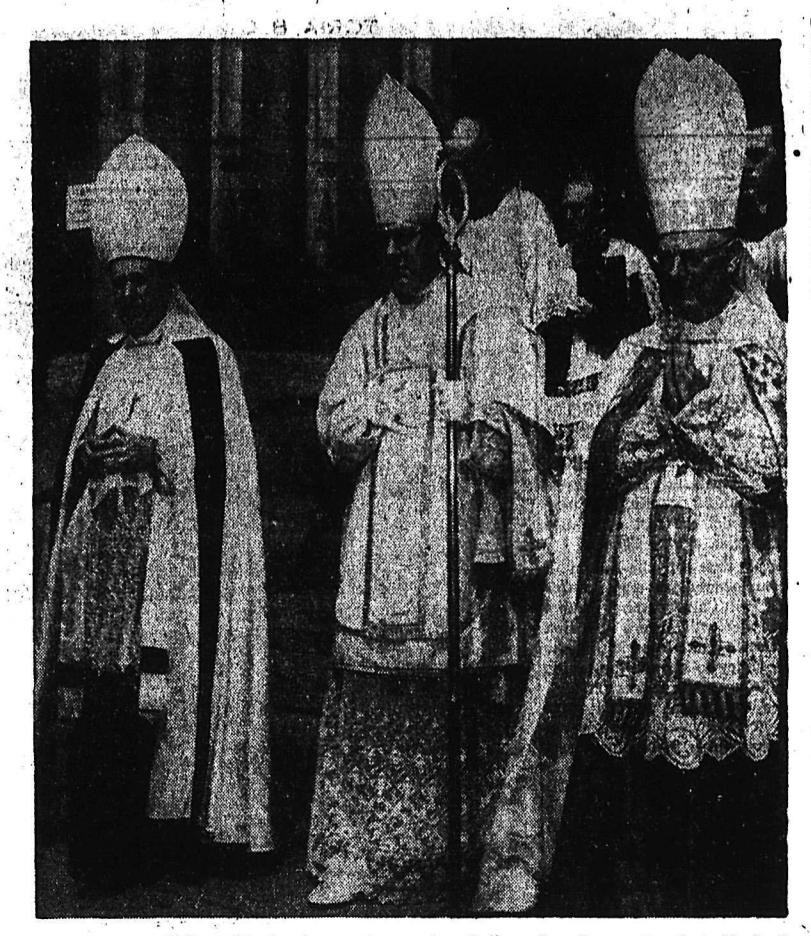

Wearing full Pontifical robes and carrying the crozier, the pastoral staff of office, the newly consecrated Bishop of Nelson, Most Rev. T. J. McCarthy, steps from the Cathedral of St. Peter's, London, Ontario, escorted by the two assisting consecrating bishops. On the left is the Most Rev. Hubert R. Dignan, of Sault Ste. Marie, and on the right is the Most Rev. John C. Cody, of London. The new bishop's installation is to take place at the Cathedral of Mary Immaculate in Nelson Aug. 24.

The Weather

By The Canadian Press

A series of weak disturbances moving eastward over the central and northern interior is responsible for cloudy skies and widely scattered shower activity in those regions. Southern regions of the coast and the interior remained relatively unaffected by these disturbances. Variable amounts of passing cloud will be apparent Wednesday morning with sunshine returning during the afternoon. Temperatures are expected to reach the upper 60s near the coast and 75-80 over the southern interior.

Nelson	42	85	—
Halifax	65	77	.09
Ottawa	68	77	.09
Toronto	63	84	—
North Bay	61	80	.04
Port Arthur	61	80	—
Kenora	56	68	.02
Winnipeg	57	77	—
Brandon	54	72	.14
The Pas	55	71	.10
Regina	60	89	.01
Saskatoon	57	90	—
Swift Current	57	84	—
Lethbridge	49	85	—
Calgary	47	78	—
Edmonton	49	66	—
Kimberley	45	83	—
Crescent Valley	40	80	—
Kaslo	50	81	—
Grand Forks	48	85	—
Kamloops	54	83	—
Penticton	49	84	—
Vancouver	54	69	—
Victoria	52	64	—
Prince Rupert	50	53	1.53
Whitehorse	31	57	—
Seattle	54	69	—
Portland	57	75	—
San Francisco	48	69	—
Los Angeles	66	80	—
Spokane	54	80	—
Chicago	65	92	—
New York	73	88	—

LONDON (Reuters) — The Duke of Edinburgh will unveil a memorial Nov. 1 commemorating the 18,000 Allied officers and airmen killed or missing while operating from Royal Air Force stations in northeast England during the Second World War. They included British, Canadian, Australia, New Zealand, French, Norwegian, Polish, Czech and Free French airmen.

Hume, Passmore Cop Semi-Final Openers

Hume pitcher Maurice Renwick pitched a three-hit game as his team set back Salmo 11-1 to take a one-game lead in the best two-out-of-three semi-final series of the Nelson District Fastball League in Nelson Tuesday night.

Jostling for pitchers, the Salmo club failed to hold down the hit-happy Humes, who grabbed a 6-0 lead by the end of the fifth inning.

Red Koehle crossed the plate for the first run of the game in the third inning to put the Humes one up. Teammates Bob Koehle, Lee Hyssop and Al Koenig followed in the fourth to boost the score to 4-0. Many of the runs in the first few innings were scored on stolen bases and Salmo field errors.

The Humes went ahead another two runs in the bottom of the fifth when Jimmy Lowe came home and Bob Koehle, after slamming a triple, was hit home on a single by Frank Hufty.

Salmo's change of pitchers in the sixth inning, when Bush replaced Henne, made little difference to the Hume batting contingent as they continued to blast away, led by Jimmy Lowe's home run into deep centre field. Bob, Red and Gerry Koehle and Maurice Renwick followed him across the plate to push the Humes ahead 11-0.

LONE RUN

Only Salmo run came from St. Denis in the top of the seventh when, on a single, he was hit home on sacrifices from teammates Waterstreet and Peters.

Coach Ernie Colman came in to relieve Bush in the bottom of the sixth with one man out to hold the Humes to one hit in the next two innings.

In going the distance, Renwick walked only one man, and struck out three. Salmo chuckers Henne Bush and Colman together gave 14 hits, four walks and struck out one.

The second game of the series will be played in Salmo Friday night.

PASSMORE — The brilliant one-hit pitching of Passmore ace Bill Konkin led the Passmore nine to a decisive 9-0 victory over the Nelson Transfers in the Nelson and District Fastball semi-final opener here Tuesday night.

Konkin struck out 18 men in blackening the Transfer nine but his no-hit attempt was spoiled by Mike Vecchio's single in the top of the seventh inning.

A tense pitching duel developed during the first five frames as Transfers' Polonikoff kept pace with Konkin's 15 strikeouts within this period, whiffing eight and giving up only four hits. However, these four hits were good for two runs with Bill Osachoff's single batting in a run in the fourth and Phil Gorkoff's sailing home run bringing in another marker in the fifth. From that point on, Passmore hitting and base path savvy came to the fore, with seven runs being hit in three innings, on five hits four walks and two errors.

Two playoff calibre catches were witnessed by the large crowd when Passmore centre fielder Paul Konkin made a sensational leap to pull down a home-run labelled poke to deep right centre by Dowes in the eighth inning. Passmore first sacker Gorkoff followed in the ninth by stretching to a beautiful backhand catch of a foul ball about 40 feet behind first base. Phil Gorkoff received top honor for batting by hitting a solid three for three.

This win gave the Passmore team a 1-0 lead in the best of three semi-finals. The next game between the two teams will be played in Nelson Friday night.

British Cricket

LONDON (Reuters) — Cricket scores in Britain Tuesday:

Yorkshire 151 and 175, Middlesex 159 and 170 for five. Middlesex won by five wickets.

Worcestershire 116 and 240, Derbyshire 229 and 129 for three. Derbyshire won by seven wickets.

Glamorgan 271, Somerset 108 and 148. Glamorgan won by an innings and 15 runs.

Leicestershire 219 and 266, Sussex 189 and 153. Leicestershire won by 143 runs.

Kent 250, Warwickshire 146 and 94 for two. Match drawn.

Nottinghamshire 329 and 147, Hampshire 337 and 104 for eight. Match drawn.

Redmen Whip Bears In Opener of Finals

ROSSLAND — The league champion Rossland Redmen battled back Trail Golden Bears 15-9 here Tuesday night to take a one-game lead in a best of five West Kootenay-International Lacrosse League finals.

It was a bruising battle from the start as both teams hammered at each other until midway through the final period. It was then that tempers reached the boiling point and near the 10-minute mark two fights added spark to the contest.

Don Davis took after Trail goalie Joe Boisvert and it was some time before the two were finally broken apart. The second scrap started seconds later when Einar Klit parted Rossland goalie Bud Dupperon's hair. Within seconds players from each team were pushing and when play finally resumed there were six players in the penalty box, three from each team.

The locals opened fast when Babe Laface counted twice before seven minutes of the first period had elapsed. Don Davis then upped the count to 3-0 before Trail finally hit the score sheet. However, the Redmen were quick to take advantage of Trail lapses and by the close of the period Rossland was ahead by a 5-1 count.

CUT LEAD

The game was far from over as far as Trail was concerned and they made a brief bid for the lead early in the second quarter. Trail playing coach, Herb Moon, and rookie Primo Secco cut Rossland's lead to 5-3 six minutes after the period started. This was as close as the visitors were able to get as the powerful tribe rose to the occasion and battled back the stubborn Bears.

With defenceman Ray Scott scoring two goals and playing his best game of the season, Rossland showed a comfortable 8-5 lead at half time. It was the third quarter which had the final bearing on the outcome. Backed by Bud Dupperon's outstanding work in the nets the Redmen carried the play to Trail. Two goals by Captain Babe Laface and two more by wingman Don Davis began to wear down the visitors. By the close of the period, it was evident that Rossland was headed for victory.

Supporting a 13-5 lead with only a quarter to play, the Redmen tightened their defences and held off the Bruins. A costly penalty to Pie Laface seemed to spark the visitors on and by the time Rossland got back to full strength the one-time big lead had dwindled to 15-9.

Ray Powell with two goals and Ken Robertson with one brightened the outlook for the Bears. However, that's when the steady parade to the penalty box started and where the scoring eventually ended.

Referee George Anderson and judge of play Ken Fetherston handed out 23 penalties, Trail getting 12 and Rossland 11.

Lineups:

Trail — Boisvert, Hurlburt, Exner, McNiel, Klit, Robertson, Kosiancic, Secco, Kendall, Ford Moffatt and Powell.

Rossland— Dupperon, P. Laface Bilesky, B. Laface, R. Scott, Page, Bertola, J. Scott, D. Davis, K. Davis, W. Davis, Ferrey, Jack Laface and Joe Laface.

ROSSLAND—The Okanagan-Kootenay Lacrosse playoffs will be held in the Kootenays August 26, 27, and 29 if necessary in a best of three series, in the B.C. Senior B Lacrosse semi-finals, it was learned here tonight. The final will be determined on how large a crowd is drawn at Rossland or Trail.

Trail to Host Fastball Semis

CASTLEGAR — Official word from the B.C. division of the Western Amateur Fastball Association was received by Ken Sharples Tuesday that the semi-finals will be hel din Trail around the middle of September.

If Trail should win, the finals wil lalso be played there and possibly the Western Canadian finals. This is the first time in many years that the playoffs will be held in the interior.

CULLEY TAKES KINNAIRD PARKS BOARD POST

KINNAIRD — At a meeting of the Kinnaird Village Commission Monday night, commissioner A. Culley was appointed to the Parks Board to fill a vacancy created by the resignation of Bert Morice, who resigned last week.

Deputy fire chief R. Armchambeault has been appointed fire chief of the Kinnaird volunteer fire department, following the resignation of Gordon Scott three weeks ago.

It was announced that the blacktopping has been completed on Milestone Road, the approach to the fire hall and one tennis court in Kinnaird Park.

Plans will be finalized for the numbering of Kinnaird houses at the next meeting of the commission.

Mrs. D. Samsonoff Dies at Blewett

District resident for 26 years, Mrs. Dora Samsonoff, died at her home in Blewett Tuesday at the age of 73.

Born in Russia, Mrs. Samsonoff came to Canada and Camsack, Sask., in 1898. She and her husband came to Brilliant in 1907 where her husband was killed in 1913 by an explosion while working on the Brilliant bridge. In 1919 she moved to Wodena, Sask., where she resided until 1935 when she moved to Grand Forks in 1935 Mrs. Samsonoff came to Blewett a month ago.

She is survived by two sons. John of Drumheller, Alta., and Bill of Blewett and one daughter. Mrs. Mary Stoochnoff of Calgary

Funeral services will be held in Blewett.

Kleenburn . . .
Western Monarch
Galt — Greenhill
Canmore Briquettes
Coal
PHONE 889
TOWLER
Fuel & Transfer

A TREAT FOR YOU AND YOUR FRIENDS
CHINESE DISHES OUR SPECIALTY
Open 4 p.m. to 4 a.m.
Chungking Chop Suey House
624 Front St. Nelson

Scenery, Entertainment, Rock Samples Please Balfour Visitors

The Kootenay, particularly the Balfour resort area, has won some more new friends.

They are the 29 in a group of students, teachers and others from three American states who visited Balfour this weekend. Camera enthusiasts and "rock hounds", they found plenty of scenic marvels for their lenses and any number of specimens to satisfy their geological curiosities.

For an evening's fun they were entertained by Don Donaldson's square dancers and joined in some of the squares themselves.

The 29, led by Dr. Francis Schaedegg, chairman of the department of geography and geology, College of Eastern Washington at Cheney, included students, teachers, a mining company employee and a government agent's office worker All study in a summer course to obtain university credits in advanced geology and geography. Natural resources, conservation, water shed areas and recreation possibilities are of particular interest, and the 11-day field trip was to broaden their opportunity for study.

From Balfour the group went on to Kimberley and planned to spend three days at Lake Louise, a trip to the Columbia ice fields, to Banff, Calgary and Glacier National Park in Montana. They will spend four days in the park before returning to their homes in Eastern Washington, Oregon and Idaho.

"Films Under The Stars"
LAKESIDE PARK
Tonight — 8:30 p.m.
• THE DRUMS OF MANIPUR
• THEY CAUGHT THE FERRY
• HOLIDAY AT SCHOOL
Plus Other Films
WEATHER PERMITTING

New Hospital Plan to Go to Minister for Approval Soon

Sketch plans for the $1,800,000 Nelson district hospital will go to Health Minister Eric Martin's office for approval very soon, D M. Cox, commissioner of the B.C. Hospital Insurance Service advised J. W. Graham, chairman of the board of directors of Kootenay Lake General Hospital Society, by telephone Tuesday.

This was noted by E. M. Stiles, building committee chairman, in his report to hospital board meeting Tuesday night. Before approval, a guarantee from the board that a double corridor designed hospital will not cost more to operate than one of another design was required by the minister, Mr Cox stated. KLGH administrator T. G Reed will draft such a guarantee to be submitted to the board executive with power to act. Plans of the hospital were forwarded to Victoria a week ago.

Subject of having a plan of the present hospital, nurses' home, isolation hospital and hospital grounds drawn up for the information of prospective buyers when the property is for sale, was mentioned by Mr. Graham. The board moved to have such a plan made by the new hospital architects, Williams and Fairbank, and also that possibility of an appraisal by C. D. Shultz appraisal Company be explored. A K. McAdams noted that this firm was now in Nelson carrying out assessments for the City.

Various improvements around the hospital are being carried out, H. J. Witchell, maintenance committee chairman reported. These include insulating of steam pipes, screens, elevator repairs, repairs to the chest X-ray, repairs to the matron's suite and the nurses' lounge. Boiler room staff is working on two shifts now, saving the hospital about $175 a month. The city has promised to fill holes in the hospital driveway, Mr Witchell reported.

Low Income Housing Project Group Conducting Survey

Information with which to base future plans for a low income housing project in Nelson is sought in a questionnaire addressed to senior citizens by the project survey committee. Mrs. George Barefoot is chairman.

The questions ask:

Name, address, pensioner or not, married or single, annual income (jointly $1500 over or under; single $1000 over or under; and "would you be willing to move into quarters provided?"

As a public service, the Nelson Daily News has opened a special, confidential box to which replies may be addressed, and anyone wishing to supply information may do so by sending this to Box SC, Daily News.

CORRECTION
POT ROAST – Red Brand Beef
lb. 38c
Not Pork Roast as advertized in our Tuesday ad.
you know you save at Liberty

FOR A PERFECT COLLINS
Corby's
LONDON DRY GIN
DISTILLED IN CANADA
This advertisement is not published or displayed by the Liquor Control Board or by the Government of British Columbia.

How to Reduce Swollen
Painful Piles
Here is a nice, clean, easy way to get real relief from the nagging distress of swollen, painful piles without the inconvenience of ointments, pile pipes or suppositories.
The secret is in taking just one small Hem-Roid Tablet, with water, two or three times a day. Works through effective INTERNAL action. Quickly eases constipation, relieves itching, soreness and pain. Helps shrink piles and permits them to heal.
Why suffer needlessly when Hem-Roid offers you so much. Get a package today. See for yourself how nice Hem-Roid is to use, how effective it is and how much more comfort it will quickly bring you.
All drug stores, Low cost. Money refunded if you are not 100% pleased.

Save on
SCHOOL NEEDS
By Shopping at Mowatt's
OUR STOCK IS COMPLETE
Our Prices Are Low
FREE!
Your initials in genuine goldleaf on Eversharp fountain pens and ball points.
Typewriter Rentals
Be sure of a typewriter for the coming term by arranging for yours soon.
J. J. Mowatt & Co.
536 Ward St. Nelson, B.C. Phone 200

INVITING CURLERS to take part in Cranbrook's golden jubilee celebration bonspiel which will hold sway in the Key City's five-sheet rink September 2 to 4, are the quartet above. Left to right are J. S. (Bus) Johnston, general manager of jubilee organization; Louis Dey, Bill Carston and Mike Falkins. Entry deadline is Monday. Every rink is assured four games at least by the draw.—Jaycee photo.

Colorful Halfbreed Hunter Was Riel's Right-Hand Man

By DON HANRIGHT
Canadian Press Staff Writer

REGINA (CP) — Gabriel Dumont, the half-breed buffalo hunter, was a professional sharpshooter, a skilled horseman, an inveterate gambler and one of the most insatiable rum-drinkers the Canadian frontier West ever produced.

It was Dumont, "Prince of the Plains," who became what historians call "a brilliant military strategist" while leading a handful of Metis through the major skirmishes of the 1885 rebellion.

He escaped when the Metis, inspired by Louis Riel, were subdued, and lived to see Saskatchewan become a province in 1905, but died a year later.

This summer, the province's golden jubilee committee erected a stone marker near his grave at Batoche, the rebellion headquarters on the North Saskatchewan river between Saskatoon and Prince Albert.

Historian Joseph Kinsey Howard says Riel was a mediocre horseman, was clumsy and knew nothing of firearms and "dreaded and shunned them all his life." He rode into the Duck Lake skirmish waving a crucifix.

Dumont, on the other hand, was described by some historians as "bloodthirsty." In his own memoirs, he recalls that as "adjutant-general" of Riel's "forces" he once planned to ambush about 40 Mounties and 60 civilian volunteers as they left Fort Carlton under the confusion of a fire.

"We could have killed a lot of them," he said, "but Riel, who was always putting a restraint against us, opposed the plan."

He is defended, however, by biographer John Andrew Kerr, who says Dumont was "very ingenious, a man of strong likes and dislikes—but in no sense the bloodthirsty wretch that he has been painted."

HAD CREE MOTHER

One of 11 children born to a Cree mother, Dumont developed a taste for rum and kept it well-nurtured. One historian recalls that "when in his cups, he was not a man to be trifled with and was given a wide berth."

Dumont's career as champion of the Metis began when he led 40 families west to the Saskatchewan valley following the Fort Garry uprising of 1870—where he first became acquainted with Riel.

He helped establish the tiny community which became Batoche, and set up a provisional government which drafted and enforced the crude laws of the West.

Author Wills MS To Vernon Museum

VERNON (CP)—The Board of Museum and Archives has received the original manuscript of C. W. Holliday's story of the Okanagan and its people 60 years ago, called the "Valley of Youth".

Mr. Holliday willed the donation prior to his recent death in Victoria.

It is the second original manuscript of outstanding local interest to be obtained by the Vernon Museum.

The first was a diary of the late A. L. Fortune of the Overland Expedition, in which he took part.

Mr. Fortune was the first white settler in the North Okanagan.

Prompt, Friendly Loans

$250

Just one example . . .
Niagara Loans range from $100 to $1500 or more.

MONTHLY PAYMENTS		
6	12	15
$44.63	$23.64	$19.46

Loans to $1500 are life insured at no extra cost to you.

NIAGARA LOANS
BRANCHES COAST-TO-COAST
560 BAKER STREET
PHONE 1636

WILLIAMS
•
MOVING
and
STORAGE
•
PHONE
77

REFUSE PASSPORT FOR ROBESON

WASHINGTON (AP)—A Federal judge has rejected Paul Robeson's request for an order requiring the State Department to issue him a passport.

U. S. District Judge Burnita S. Matthews ruled the State Department had not acted arbitrarily in demanding that the singer sign a non-Communist affidavit.

Robeson has refused to sign the affidavit.

Robeson told a reporter after the judge's ruling that he would never sign such an affidavit.

"I consider it an invasion of every constitutional liberty that I have," Robeson said.

Customs Revenue Up at Cranbrook

CRANBROOK — Port of Cranbrook customs and excise collection station which covers Cranbrook, Fernie, Roosville and Flathead reports collections for the past month increasing the gains shown this year so far.

Total was $57,289.35 compared with the previous month's total of $51,991.25 which was a peak for the year. Resumption of full operations at Fernie Brewery after an interval of closure for reconstruction and installation of new equipment is responsible for much of the gain.

Briton Doubts Any Genetic A-Danger

GENEVA (AP)—Sir Christopher Hinton, manager of Britain's projected atomic power development program, said Tuesday "there is no reason why a well-managed atomic power industry of an extensive nature" should produce conditions of radioactivity some geneticists say may be harmful to the future of the human race.

He said that radioactive waste products already is being dumped into the sea from Britain's existing atomic establishment, but it "is so small and so restricted . . . that it is virtually impossible that it should enter into the genetic problem."

Smoking in Bed Not A Crime in B.C.

VANCOUVER (CP) — Smoking in bed may be dangerous, but it is not a crime under British Columbia fire regulations.

A spokesman for the fire warden's office said here Tuesday that B.C. has no law making it a crime to smoke in bed. The spokesman was commenting on a court case in Saskatoon in which a 23-year-old woman was charged with "smoking in bed" following a fire Sunday in a third-floor room of the Berry Hotel.

The spokesman said a hotel in B.C. could sue a smoker for damages under such circumstances but that the charge would not be "smoking in bed."

Inonoaklin Fair Sept. 5.

EDGEWOOD — Inonoaklin Farmers' Institute will hold the annual Agricultural Fair Sept. 5.

Children's sports, a power saw contest, a log guessing contest and a dance in the evening, will be among the attractions at the Fair in addition to the usual displays of agricultural products.

MANY VICTIMS

Fly-spread disease is blamed for some 250,000 cases of blindness in the African Gold Coast and Nigeria.

Rotary Gives Old Folks Picnic

CRANBROOK — Annual summer excursion picnic for senior citizens given by the Cranbrook Rotary Club was at Rosen Lake 40 miles west of Cranbrook Sunday when more than 50 people were guests of the club for supper on the beach.

Officers elected early in the year have now been installed with Eric MacKinnon president, Douglas Disney, treasurer, C. E. Page secretary, and Sam McLeary, sergeant-at-arms. Chairmen appointed for permanent committees for the next year are: D. P. Shepard, vocational service, Rev. F. D. Wyatt, community service and club bulletin, V. C. Brown, international service, John Connolly, program, W. A. Burton, senior citizens; J. C. Little, Rotary magazine, Ernest O'Reilly club service and J. E. Laurie entertainment.

Annual official visit was made recently to the club by District 153 Governor, W. R. Green of Spokane, whose district at present covers 50 clubs in B. C., eastern Washington, Montana and Idaho and continues to grow, which will necessitate subdivision soon into two districts.

Two new honorary members have been named by the club, Dr. F. B. Miles and W. M. Harris both of whom were long-time active members prior to their resignations.

Christie and Bonner Agree

VANCOUVER (CP) — Warden Hugh Christie of Oakalla Prison farm here said Tuesday he and Attorney General Robert Bonner are in "complete agreement" on the province's experimental program for treating and rehabilitating drug addicts.

He felt some confusion had arisen over the interpretation of the use of "volunteers" in the program.

"A person's interest is only one of many factors to be considered, before he can be allowed into the program," Mr. Christie said.

Mr. Bonner has stated addicts will be selected for suitability with segregation to start within two weeks.

ANXIOUS TO HELP

Mr. Christie said in an interview that a person could be uninterested in the program and yet have great potential while another could have strong interest but little potential which would make him a less attractive prospect for rehabilitation.

"Mr. Bonner and I believe it is worthwhile to try to create interest toward reform in people who have good potential," the warden said. "We believe it is essential that sooner or later an inmate derives, acquires or develops an interest in his own reformation."

The warden said a person's interest would be very seriously weighed but many factors are involved in selecting persons for British Columbia's first project to rehabilitate drug addicts.

Sultan Returns With Romanian Wife

SINGAPORE (AP)—One of the Far East's most colorful characters, the Sultan of Johore, came home Tuesday for a million-dollar celebration of his 82nd birthday and 60th anniversary as ruler of one of Malaya's richest states.

The week-long birthday-anniversary party, starting Sept. 17, will also include the crowning of the 40-year-old Romanian—born Sultanah, whom the Malay ruler married in 1940 after divorcing his Scottish second wife.

The sultan arrived from England aboard the Dutch liner Willem Ruys with his wife and their five-year-old daughter, Mariam. They had made an extended visit to Britain.

Russ Arms Comment Pleases Dulles

WASHINGTON (AP) — State Secretary Dulles said Tuesday Russia's announced intention to reduce its armed forces "appears to reflect Soviet recognition of the peaceful purposes of the United States and its allies."

In a formal statement at his press conference, Dulles also said that the United States government hopes that great power talks on disarmament which will begin under United Nations sponsorship in New York Aug. 29 "can make progress toward establishing a reliable international system of inspection."

Russian Soldiers Wreck Church

LINZ, Austria (AP)—Police report that Russian soldiers partially wrecked a small church near Urfahr in the Soviet zone. The soldiers broke windows, upset statues and defaced the interior before they were arrested by Soviet police, Austrian authorities said.

LAYING OF CURBS and gutters on Trail's Fifth Avenue hill is being carried out as well as preparatory work for blacktopping and sidewalks. Also shown in the above picture are the new steps installed up to Shaver's Bench.
—A. L. Fryling photo.

Woman to Try Okanagan Swim

PENTICTON, B.C. (CP) — Bert Thomas has a rival in his bid to be the first person to swim the 35 miles across Lake Okanagan from Kelowna to Penticton.

Mrs. Laura Ouilette, a six-foot, 200-pound hairdresser from Summerland, says she's going to try too.

Mrs. Ouilette says the only thing holding her back at the moment is lack of a boat for persons accompanying her on the as-yet untried journey.

Meanwhile, Thomas is set to leave Kelowna today if the weather is good. His trainer, Ove Witt, reports the Tacoma logger is slimmed down to 239 pounds for the swim. Last month he swam the Juan de Fuca strait, the first person to do so.

Vancouver Taking Two Proposals to Mayors' Conference

VANCOUVER (CP) — City Council will present two proposals to the conference of mayors and municipalities at Edmonton, Aug. 28-Sept. 1.

The proposals call for elimination of federal sales tax on all municipal purchases and for the right to collect taxes on crown-owned property in the city.

Representing the city at the conference will be aldermen George Miller and Jack Cornett. Both are former chairmen of the conference.

Says BCHIS Depends On Administration

VICTORIA (CP) — Lloyd Detwiller, assistant commissioner of the B. C. hospital insurance service, will leave next month on a two-year leave of absence to take a course in hospital administration at the University of Minnesota.

The course will be financed partly by federal health grants set up for the purpose. His family will go to Minnesota with him.

Mr. Detwiller, a financial expert, said a future with the service lies in the field of hospital administration since premium collections for BCHIS were abolished in favor of an increased sales tax.

He has been with BCHIS since 1950.

Ike Favors Second A-for-Peace Talk

GENEVA (AP) — Lewis L. Strauss, chairman of the U. S. Atomic Energy Commission, announced Tuesday that President Eisenhower favors a second world conference on peaceful uses of atomic energy to be held in two or three years.

Strauss made his statement at a luncheon attended by top members of the American delegation to the current atoms-for-peace conference.

He said it would be out of order for a formal proposal to be laid before the present meeting, but added that the U. S. delegates to the United Nations presumably would initiate a proposal "in due course".

Pharmacists Meet In Vancouver

VANCOUVER (CP)—The Canadian Pharmaceutical Association convention opened here Monday with 300 delegates registered. Approximately another 500 are expected. The association has 20,000 members across the country.

Cable Thieves in No Great Hurry

VANCOUVER (CP) — Thieves took time to cut 2700 feet of underground cable into short lengths before removing it from the site of the new aquarium in Stanley Park, police have disclosed. The 190-strand, hard rubber-covered wire was valued at $1400.

GISCOME, NAKUSP HAVE NATURAL FLUORINE

GISCOME, B. C. (CP —This central B. C. lumbering centre, 20 miles east of Prince George, has become the first town in the province with a water source that has the desirable proportion of natural fluorine.

The water originates in nearby Eagle Lake. Tests show the water contains twice as much natural fluorine as medical men advocate for the prevention of dental caries —two parts fluorides per million.

But Dr. H. H. Brown, medical health officer of Cariboo Health Unit, said there is no concern over the double dosage.

"The proportion could result in some mottling of the tooth enamel in persons who drink it for a long period," he said, "but the mottling will be hardly noticeable and the benefits of fluorine will still be present."

Only other B. C. community with a water system in which fluorine approaches the concentration at Giscome is at Nakusp in the Kootenays—70 per cent of the requirement.

Rolling Pipe Starts Court Action

CRANBROOK —Freak accident when a truck owned and operated by Stanley Shayler had a minor collision with an oncoming vehicle ended in district court here with a fine of $10 and costs for insecure loading of the truck. Shayler pleaded guilty. A piece of pipe rolled off the truck into the path of a second vehicle which swerved to avoid it.

Charge of consuming liquor in a public place also heard in district court resulted in a fine of $50 and costs for Elmer Pelto who pleaded guilty.

Paul Englehardt was fined $50 and costs when he pleaded guilty in city court to being in a licensed premise as an interdict.

Mrs. Lois Carver was fined $25 and costs for operating a motor vehicle while not in possession of a driver's licence. For permitting an unlicensed person to operate his motor vehicle John Jaffray was fined $10 and costs.

Archbishop Supports AFL Strikers

NEW HAVEN, Conn. (AP) — The Roman Catholic Archbishop of Connecticut has supported 200 AFL office workers in their strike against the Knights of Columbus, a Catholic fraternal order.

The workers walked off their jobs at the order's national headquarters here Monday, demanding that the order submit several issues in the contract dispute to arbitration.

Msgr. Joseph F. Donnelly, diocesan labor director, Tuesday said Archbishop Henry J. O'Brien had authorized him to ask the order to approve "arbitration of those issues which have not been settled through negotiations with the union."

PROMOTED . . . Air Vice-Marshal J. C. Kerr, air officer commanding training command at Trenton, Ont., has been appointed air member for personnel at Air Force headquarters in Ottawa. A native of Arnprior, Ont., he was educated in Ottawa and Royal Military College at Kingston, Ont.—CP from National Defence.

Woman Refuses To Leave Cat

HULL, England (AP) — After trying for five years to get out of Communist Poland, Mrs. Violet Wloch, 41, reached an English port but refused today to leave the ship unless she can take her cat Honey.

British-born Mrs. Wloch and her two daughters, Irena 8, and Hailka 6, arrived on the Baltavia late Monday. They had waited since 1950 for exit visas from Poland.

They brought from Poland a Siamese cat.

"I cannot leave Honey on board and just go home," Mrs. Wloch said. "The children wouldn't let me. We shall stay on board until Honey's future is decided."

The ministry of agriculture, which controls Britain's strict quarantine regulations concerning animals, has not yet decided what will be done with the cat.

The Baltavia plans to return to Poland Thursday.

S. Korea Rejects Talks With North

SEOUL (Reuters) — South Korea today formally rejected a North Korean proposal for an international conference aimed at bringing about the country's unification.

At the same time, United States military police turned high-pressure fire hoses on 50 South Korean demonstrators who tried to storm the Kunsan living quarters of the neutral nations supervisory commission.

South Korea is demanding the commission's expulsion from the country on grounds that the Polish and Czech members are serving as "Communist spies."

Upholstery Workers Win Wage Boost

VANCOUVER (CP) — Vancouver upholstery workers have won a 17-cent hourly wage boost spread over five years, ending a strike in one furniture plant and cancelling possible strike votes in six others.

The settlement was announced today by Dan Radford, president of the B.C. Federation of Labor (CCL), on behalf of Vancouver Upholsterers' Union after a meeting Monday with company officials.

The new agreement will go to a union membership meeting for final approval later this week.

Use Tear Gas On Students in Eva Peron City

BUENOS AIRES (AP) — Police used tear gas to rout 500 students shouting insults against the Peron government Tuesday in the city of Eva Peron.

Forty-one of the noisy demonstrators were seized in the first disorder since officials said Monday that "Catholic nationalists" and opposition politicians plotted to shoot President Juan D. Peron. Students were singled out as among the top culprits in the alleged plot.

The students in Eva Peron, a city 40 miles south of here which used to be called La Pata, assembled in the streets and began shouting insults.

With the nation in a state of extreme tension as a result of Monday's official statements, police set upon them at once and broke up their demonstration.

POST OFFICE BUSINESS DOWN 10 P.C.

CRANBROOK —Cranbrook post office volume of business for the past month at $53,391.95 was down from the previous month, and 10 per cent lower than the $58,804.24 for the corresponding month last year, Postmaster E. T. Girling's monthly summary shows.

Largest drop was in sale of unemployment insurance stamps which amounted to $3620.60 compared with $5115.24 for the corresponding month last year, although the employment situation in general seems satisfactory.

Revenue from stamps and postage meter was $4310.16, compared with $4297.02 for the month last year, money orders purchased numbered 2644 compared with 2,514 and money orders paid numbered 890 compared with 851 for the month last year.

Patrol Cars Break Up Gang Threat

VANCOUVER (CP) — Police said today they had been forced to send out patrol cars this week to break up a threatened battle between two rival teen-age gangs.

Police said the gangs dispersed without trouble when the police cars appeared. The cars were sent to the Grandview Park area after some youths were overheard telephoning friends to go to the Park to take part in the battle.

Lower Fuel Bills Due to Greater Efficiency Are the Results Of Revamping Your Worn Out Heating System.

OUR TIME PAYMENT PLAN IS AVAILABLE TO YOU WITH TERMS TO SUIT ALMOST ANY BUDGET.

Kootenay Plumbing
351 Baker St. Phone 666

Before you say SCOTCH

SAY "DEWAR'S" "it never varies"

This advertisement is not published or displayed by the Liquor Control Board or by the Government of British Columbia.

Use FIREPROOF BLOCKS
WHEN YOU BUILD YOUR GARAGE

No repairs or upkeep to worry about. Use concrete blocks and Build for a Lifetime.

Total Cost of Blocks for Average Garage $135.00. Delivered in Nelson.

Write or phone Trail 2105 "collect" for full information or contact K. W. DIXON CO., NELSON.

KORPACK Cement Products Co. Ltd.
Suppliers for the Kootenay of Blocks (Cinder or Concrete) Chimney Blocks
154 Wellington St. Trail, B.C. Phone 2105

Nelson Daily News

Established April 22, 1902

Interior British Columbia's Largest Daily Newspaper

Published every morning except Sunday and statutory holidays by the NEWS PUBLISHING COMPANY LIMITED, 266 Baker Street, Nelson, British Columbia.

Authorized as Second Class Mail Post Office Department, Ottawa.

MEMBER OF THE CANADIAN PRESS AND THE AUDIT BUREAU OF CIRCULATIONS.

Wednesday, August 17, 1955

Creston-Nelson-Castlegar Drive Needs More Viewpoints, Scenic Route Promotion

With the Wynndel-Kuskanook stretch on No. 3 Highway now a strip of wide, smooth blacktop, the Kootenay Lake drive is one of sheer pleasure. With a scenic delight at every turn and lake-view vistas abounding, the drive from Creston to Nelson to Castlegar must certainly be one of the most wonderful this nation has to offer the traveller.

It is a route of many attractions. First there is the scenery. It would take a hardened, insensitive person indeed not to find enchantment in the combination of lake and mountains and forests. Tumbling creeks pierce the setting. At distances, rising cliffs and snowy peaks, waterfalls, even glimpses of glaciers, add spectacle.

The best time to view the wondrous fertile flats about Creston, without a doubt, is just as the sun brings the break of day. The area comes alive, not only in a pattern of color in the cultivated fields, but in live things. Waterfowl, ducks and geese, coots, heron and a multitude of others begin their awakenings. Even the occasional pheasant, rainbow-hued cock or more demure hen, will cross the road for the motorist's view.

Then there are the resorts and dining places. They offer pleasantness, good eats, fishing, boating or guiding trips, just as the weekender or the vacationist may ask. And notable among the man-made attractions is that wonder of ingenuity, the glass castle at Sanca. David H. Brown has constructed a gem to intrigue the visitor. Cars pile up by the score for motorists to view this little wonder of 100,000 bottles done up in medieval style architecture. Thirty tons of glass went into the one-man project, the visitor will learn.

The area has a fine campsite at Lockhart Creek and a picnic ground at Kokanee that in layout ranks with some of the B. C. Forest Service's best. A side trip can bring a swim in the Hot Springs at Ainsworth or a view of the world's longest translake power cable near Riondel. And an outstanding pleasure on any sunny day is the lake sail on the MV Balfour or MV Anscomb.

There are two things needed. One is more viewpoints. That is the work of the provincial government. The other is promotion. That's the work of the people of the area themselves through their chambers of commerce and resort organizations.

The lake drive and lake trip could be promoted with profit as a scenic route. It would never let its promoters down. It has all the appeal that any visitor could ask. For that matter a trip by Nelsonites to Creston or of Crestonites to Castlegar is a prospect for a family jaunt or weekend excursion.

Fission and Fusion — And Future Techniques

A generation ago, the prediction with which the Geneva conference on peaceful uses of atomic energy was opened would have been regarded as the wildest of science fiction. Dr. Homi Bhabha of India advanced the opinion that controlled fusion of heavy hydrogen atoms would be possible within the next twenty years. Hydrogen fusion produces a much greater release of energy than does fission of the heavy elements—hence the world's fear of the H-bomb. Hitherto control of the fusion process has been regarded as unattainable. It is much the same process as that by which the sun produces its radiation. The solar process takes place at tremendous pressures and at temperatures ranging beyond 20,000,000 degrees. Dr. Bhabha's suggestion, then, is predicated upon the development of entirely new techniques and materials with which to enslave miniature stars.

The inference taken from Dr. Bhabha's prediction is that the world would then have an inexhaustible source of energy. Unfortunately, the scientists have not yet discovered —nor do they, apparently, expect to discover —means whereby atomic energy can be used to drive a motor vehicle. The shielding required to protect driver and passengers from radiation is too heavy to be packed into a machine that could use our already crowded highway. The motorist, it would seem, will still be dependent upon gasoline for his motive power—as long as our reserves of oil may last. Thereafter, the private automobile may be powered by some other form of energy into which atomic power has been converted—compressed air or liquid air, perhaps. Because the processes of conversion will be much more complex than present production of motor fuels, motoring will be more expensive. Which, in turn, may reduce the strain upon our highway systems.

Canadian participation in the conference, so far, has been much more conservative than Dr. Bhabha's glance at the future. Dr. John Davis, an economist, has predicted the establishment of ten 100,000-kilowatt atomic generating plants in Canada, together with a number of smaller atomic generating stations. Dr. Davis dealt, in his address to the conference, with the more familiar ground of fission rather than with future fusion. And Dr. Davis' observations were considerably less hopeful than those of Dr. Bhabha. As associate director of the economics branch of the Canadian Trade Department, Dr. Davis warned that the atom would not supplant the present sources of electrical energy—waterpower, coal, gas—but would only supplement them.

There have been complaints in the United States that financial and industrial leaders have been unable to obtain from the Atomic Energy Commission a firm price on the metallic uranium that is the fuel of atomic generating plants. In consequence it has been claimed, private enterprise has been unable to take any major part in the development of civilian uses for atomic energy.

In Canada, radioactive isotopes are being used in industry, but there has been no report that private capital has sought to invest in atomic power production. And Canada is still dependent upon the United States for metallic uranium, which is produced from refined oxides processed in Canada. In this situation, it is to be hoped that Dr. Bhabha's prediction that the hydrogen atom will be harnessed is fulfilled. And it is to be hoped that the scientists who seek the means of producing a controlled hydrogen fusion will survive their experiments.

—Toronto Globe and Mail.

Your Horoscope

An eventful year is likely, the result of mixed influences. You are advised to control emotions, however. Born today, a child may very well develop into a leader.

?Questions? ANSWERS

Open to any reader. Names of persons asking questions will not be published. There is no charge for this service. QUESTIONS WILL NOT BE ANSWERED BY MAIL except where there is obvious necessity for privacy.

M. M., R.R. 1—I intend to build a concrete water tank. Would you please tell me the ingredients to make it waterproof?

There is a product sold by Nelson building supply firms that is specially made for this purpose. It is mixed with the cement at the time of preparation of the concrete.

J. F. H., Cranbrook—What is the address of a pulp-milling company, in the south-eastern portion of B. C. that buys pulpwood—if any?

We are unable to trace a firm in that particular area interested in buying pulpwood. Have you tried the Creston Sawmills, Creston, B. C.?

Reader, Nelson—Where would be the nearest agency for President vacuum cleaners?

We understand this is handled by the State Vacuum Stores of Canada. Address: 1048 Granville Street, Vancouver, B. C.

Mrs. E. B., Trail—Would you please print recipes for raspberry wine and huckleberry wine? Also, I would like to know what kind of yeast is mostly used in wine recipes?

Raspberry wine: To each quart of raspberry juice allow one pound of the finest cane sugar. The berries should be gathered fully ripe and quite dry; if the sun is hot upon them, so much the better, for the wine will then have a finer flavor. Squash fruit well with back of a heavy wooden spoon and then strain through a jellybag. Measure juice, pour into crock and add sugar in above proportion. Stir well, cover closely and leave three days; then pour off the clear liquid, measure again, and to each quart allow two quarts of white wine. Bottle at once and the wine will be ready for drinking in a week's time. Huckleberry wine: To seven pounds of berries allow three gallons of boiling water; to each gallon of juice allow three pounds preserving sugar, one pound raisins, half ounce ground ginger, six cloves, one dessertspoon lump yeast or quarter ounce cake yeast, and one gill brandy. The brandy can be omitted if wished. Gather huckleberries when quite ripe, put into large crock, bruise them down and pour over boiling water. Cover closely and leave for 24 hours, then strain through fine sieve or jelly bag, measure liquid, and put into preserving pan Add sugar, raisins, ground ginger and cloves in above proportion, bring slowly to boil, and boil one hour, skimming when necessary. Let liquid stand until lukewarm, then turn into clean, dry barrel and put in yeast spread on piece of toast. Cover bunghole with folded cloth and leave two weeks, then add the brandy, and—if all fermentation has ceased—bung barrel tightly. In about six months' time wine will be ready to drink. You can use bulk brewers' yeast or the compressed cake variety for making wines.

More Swimming Places

Public indignation over the pollution of water in the rivers and lake beaches in the Toronto area ought to be boiling hot. In periods of undue atmospheric heat, such as we have been passing through, there is no better way of obtaining relief than a swim in cooling waters. But, as this newspaper reported Saturday, there is scarcely a place in the area, except in a handful of artificial swimming pools, where it is actually safe to bathe. The chance of catching a water-borne disease or of being poisoned is serious. It is a disgrace to a civilized community that this should be so.

We need far more swimming pools in this area, especially indoor pools, since our outdoor season is so short. A number of Toronto schools have swimming pools, mostly paid for on a fifty-fifty basis with the city and the Board of Education sharing the cost. They are in constant use the year round. There should be more of them. Board of Education swimming classes and numerous groups and organizations share the facilities on a tight schedule, winter and summer. There is a vast, unsatisfied demand for swimming facilities in the area.

It's Been Said

Genius may be described as the spirit of discovery. It is the eye of intellect, and the wing of thought. It is always in advance of its time—the pioneer for the generation which it precedes.—William G. Simms.

They'll Do It Every Time

Registered U. S. Patent Office

By Jimmy Hatlo

Today's Bible Thought

Cursed be he that perverteth the judgment of the stranger, fatherless and widow.—Deu. 27: 19.

He who carries with him the memory of injustice put upon the weak and friendless will have eternal unhappiness that cannot be erased. He will suffer infinitely more than his victim.

Aunt Het

My notion of shortness of breath is mostly caused by violent exercises with a knife and fork.

Chalk River Denies No Marriage Tale

CHALK RIVER, Ont. (CP)—A top official of Atomic Energy of Canada Ltd., Tuesday denied the crown company discourages marriages between workers at Canada's Chalk River atomic energy plant.

J. L. Gray, vice-president of administration and operations was commenting on a report from Geneva Park, Ont., quoting Dr. E. W. R. Steacie, president of the National Research Council, as saying the crown company attempts to prevent such marriages.

"There is absolutely no such attempt made," Mr. Gray said. "At the present time there are about 50 married couples working on the project."

Dr. D. A. Keys, scientific adviser to W. J. Bennett, president of Atomic Energy of Canada, said he doubts Dr. Steacie made such a statement.

"I don't think he would ever say anything like that," he said:

"We have no such regulation As a matter of fact this plant is a regular marriage bureau. Somebody's always getting married here."

To Discuss Joint Gas Agreements

VERNON, B. C. (CP)—Representatives of the cities of Vernon, Kamloops and Kelowna will meet shortly to discuss a proposed joint contract for supply of natural gas to the three centres by Inland Natural Gas Co. Ltd.

At a meeting here the Vernon Council went on record as favoring "one agreement with Kelowna, Kamloops and Vernon".

J. A. McMahon, vice-president of Inland Gas, asked Vernon Council for the right to use Vernon streets to lay gas mains. He said the streets would be restored to their original condition as soon as the mains were laid.

Mr. McMahon said the company must have contracts let by the spring of 1956 for steel and other supplies.

He added that natural gas would be in a highly competitive market with oil, other fuel dealers and electricity. Chief competitor would be B. C. Power Commission, as it supplies power for cooking and water heating in homes.

NATIVE THEATRE MUST DEVELOP, DIRECTOR SAYS

KITCHENER, Ont. (CP) — The Stratford Shakespearian Festival "at least as a Canadian enterprise, will grow arid and die" unless the native Canadian theatre develops and expands, Michael Langham, director of this season's production of "Julius Caesar," said here Monday.

The festival is a freak which has been acquired by Canada rather than developed here, he told a Rotary Club luncheon. It was due to the "devoted labor of a handful of individuals."

The British director said "it is a striking feature of Canadian affairs that responsible interest of government in cultural matters is practically nil."

It is up to Canada to help those who are trying to show the mind of Canada to the world, he added.

Hiroko Tomita, declared to be the only child living today who was born in Hiroshima, Japan, on the day the atomic bomb was exploded, is shown with her mother. Hiroko was born just 20 minutes after first A-blast Aug. 6, 1945, less than a mile away.

—Central Press Canadian.

White Oak Keel on Lake Huron May Be La Salle's Lost Ship

TORONTO (CP)—The Telegram says in a copyright dispatch from Tobermory, Ont., that wreckage found on a Georgian Bay island may be that of La Salle's ship, the Griffon, lost for nearly three centuries.

The Griffon, built by the early French explorer near the mouth of the Niagara River, was the first ship to sail Lakes Erie, Huron and Michigan. She was last seen Sept. 18, 1679, when she left Green Bay on Lake Michigan with 1200 pounds of fur and other valuable cargo, presumably headed for Niagara.

The paper says Orrie Vale, retired Tobermory fisherman, discovered a 40-foot white oak keel, studded with hand-hammered spikes, in 1900 in a secluded cover on an island in Lake Huron between Tobermory, at the tip of the Bruce Peninsula, and Manitoulin Island.

OTHER REPORTS

Since then there have been other reports of "Griffon" finds, including one on the southwest shore of Manitoulin about 25 years ago which many historians accepted as authentic.

Retirement a year ago gave Vale extra time to pursue his theory that his wreckage came from the Griffon.

"Historians and archaeologists have checked the wood and iron work of the recent find and have carefully examined its structure," the paper says. "They have found many clues confirming its authenticity but not a single detail which would dispute the claim."

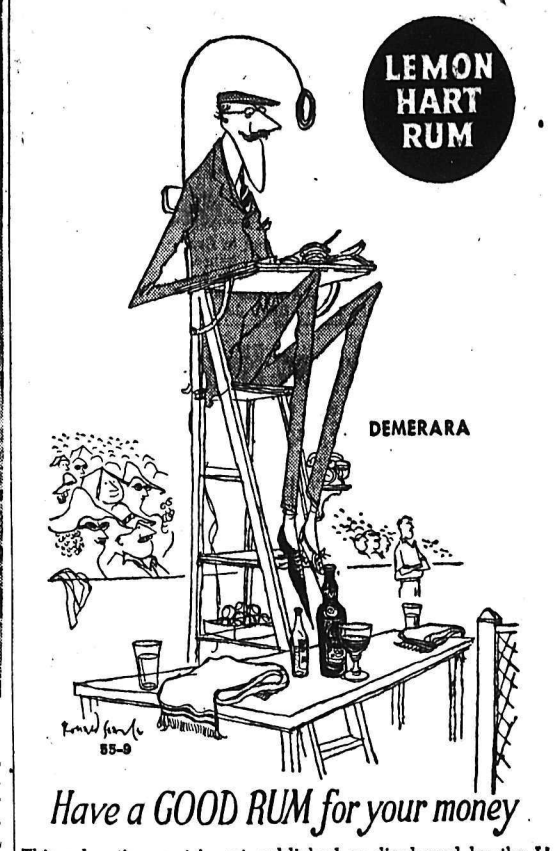

Have a GOOD RUM for your money

This advertisement is not published or displayed by the Liquor Control Board or by the Government of British Columbia

WANT-ADVENTURE?

EXPLORE WITH WANT-ADS

Want-ads do almost anything!

"NOTHING VENTURED — NOTHING GAINED"
YOU'RE SURE TO GAIN WITH WANT-ADS
VENTURED ON OUR CLASSIFIED PAGES.

PHONE 1844

The Nelson Daily News

For the Ladies
At Our
53rd BIRTHDAY
SALE
PUMPS — WEDGIES
STRAPS — FLATTIES
In a Host of Colors and Styles
REG. UP TO $9.95
Sale $4.95
R. ANDREW & CO.
Leaders in Footfashion
ESTABLISHED 1902

Sirdar Notes

SIRDAR — Miss R. Melnyk of Winnipeg is spending a week's holiday with Mr. and Mrs. Tom Wacolchik.

Mr. and Mrs. C. Schnob and children have taken up residence here, while the bridge crew are employed.

Mrs. K. Neilsen has returned from Victoria and is now visiting her mother, at Piapot, Saskatchewan.

Cpl. G. Howe of Victoria, and Mr. and Mrs. Robert Leighton of New Westminster were visitors to Mr. and Mrs. Charles Black.

Mr. and Mrs. Bill MacDonald and their six children of Jasper, Alta., are visiting Mrs. MacDonald's parents, Mr. and Mrs. Bryant for part of their holidays.

HELSINKI (CP) — Mrs. Aliina Tyni, twice married and mother of 22 children, was to be honored with the Order of the White Rose of Finland. The ceremony had to be postponed because Mrs. Tyni was in hospital having her 23rd child.

Hand Weaving
● Bags ● Stoles
● Chesterfield and Luncheon Sets
Doukhobor Handwork
● Handscarves ● Linens
● Handkerchiefs
Plush Covered Circus Animals
"PRESS-ON" PATCHES
For Socks, Elbows and Knees
Hobby Shop
577 Ward St. Phone 224

Nelson Social

PHONE 1844

Mrs. Kathleen Boynton of Everett, Wash., is the guest of her brother, R. B. Morris, Terrace Apartments.

• • •

Mr. and Mrs. W. Alexander and son Bill, have left for their home in Kindersley, Sask., after visiting Mr. Alexander's brother and sister-in-law, Mr. and Mrs. J. C. Alexander, 1125 McQuarrie Avenue.

• • •

Mr. and Mrs. G. A. Sinclair have returned to their home at 210 Victoria Street, from a holiday at New Westminster, Seattle and at Vancouver. While in Seattle and Vancouver, they attended Highland games and visited relatives.

• • •

Mrs. Gretchen Gibson, Beatty Avenue, has returned from Rossland where she was guest of her niece, Mrs. Ross Bradley, whose daughter Patricia June, was married August 12. Also in Rossland for the wedding were Mrs. E. P. Baker and Mr. and Mrs. Colin H. Baker of Nelson.

• • •

Mrs. A. R. Johnson of Calgary, who has been the guest of Mr. and Mrs. I. E. Lewis, 1309 McQuarrie Avenue, has left for a short holiday at Vancouver. Mrs. Johnston will return to Nelson before returning home at the end of the month.

• • •

Miss Denise Greenwood has returned to her home at 201 Behnsen Street from Seattle, where she visited her aunt, Mrs. E. L. Davis.

• • •

Mrs. A. J. Dunnett, 507 Baker Street, has returned from a holiday at Vancouver and Victoria.

• • •

Mr. and Mrs. Ed Stromstead, 512 Second Street, have returned from the Kelowna Regatta.

• • •

Mr. and Mrs. A. L. Stevens, 213 Mill Street, have as guests their son, Pierre of Toronto, also Mrs. R. C. Mott and daughters, Mavaia and Melinda of Falconbridge, Ont.

• • •

Mrs. A. M. Sturgess, Medical Arts Building, has left for a two week holiday at the coast.

• • •

Mr. and Mrs. J. E. Stone and children, Bobby and Gale of Brisco, B. C., spent the weekend with Mrs. S. S. Simpson, 612 Fell Street and Mr. Simpson who has been a patient in Kootenay Lake General Hospital for the past six weeks.

• • •

Mr. and Mrs. E. G. Kidd, 204 Pine Street, have returned from a two week's holiday at Athabaska, Edmonton, Calgary and Banff, where they visited relatives.

• • •

Mr. and Mrs. Ted Vaill and children Judith and Stephen, will leave today for their home in Winsted, Conn., after visiting Mrs. Vaill's parents, Mr. and Mrs. W. A. Weatherhead, 812 Fourth Street. They will be accompanied home by Mrs. Vernon Dunbar and son Bobby, who have also been visiting in Nelson.

• • •

Mr. and Mrs. J. M. Strachan, 524 Innes Street, have returned from a holiday at Vancouver and Victoria. En route they visited relatives at Oliver.

• • •

Mrs. Laura Kennedy of Lethbridge is the guest of her son and daughter-in-law, Mr. and Mrs. Lorne Kennedy, 217 Beasley Street. Mr. and Mrs. Kennedy have just returned from a holiday at Edmonton, Calgary and Lethbridge.

• • •

A farewell beach party was held for Ted Mattice, son of Mr. and Mrs. C. R. Mattice, at the summer home of Miss Betty Duckworth, Bealby's Road. A gift was presented to Ted from the 26 guests.

• • •

Dr. and Mrs. T. H. Bourque, 1004 Stanley Street, have returned after a holiday at Vancouver, Victoria, and Seattle. While in Vancouver, they visited their son Joe, who has been transferred to Vancouver from Penticton by the Bank of Montreal.

• • •

Mrs. J. A. B. Will of Calgary, formerly of Nelson, is visiting friends here and is guest of Mr. and Mrs. E. W. White, 2250 Falls Street.

• • •

Mrs. J. S. Sturgeon has returned to her home in Spokane after spending the weekend in Nelson as guest of her parents, Mr. and Mrs. Jack McDonald, 424 Hoover Street. While in Nelson, Mrs. Sturgeon attended the Pisto-Irwin wedding.

• • •

Mr. and Mrs. E. P. Ritchie of Penticton are spending a few days visiting their son-in-law and daughter, Mr. and Mrs. Fred Lipsack, 1107 Robertson Avenue.

• • •

Mr. and Mrs. J. H. Chapman, 319 Robson Street, have returned from Vancouver where the latter received medical attention at St. Paul's Hospital.

• • •

Mr. and Mrs. V. A. Nelson and son Donald, 502 Observatory Street, have returned from Vancouver where Donald received medical attention at Vancouver General Hospital.

• • •

J. E. Bellis, formerly of Nelson, is visiting friends here.

• • •

Dr. and Mrs. G. A. C. Walley of Vancouver, formerly of Nelson, are visiting here for two days as guests of Mr. and Mrs. A. C. Emory at their summer home on the North Shore.

• • •

Dr. and Mrs. N. E. Morrison and daughter Kem, 422 Maple Street, are holidaying in Osoyoos and other Okanagan points.

• • •

Mrs. J. F. Jamieson and family, Bealby's Point, and Mr. and Mrs. Hedley W. Wilton, 1001 Davies Street, have returned from a short visit to Spokane, where Mr. Jamieson is employed.

See Our Windows for
Mid-Week Specials
at the
Butcherteria
PHONE 527

Two Christened At Lister

LISTER — At the Bethlehem Lutheran Church, Lister, on Sunday morning, the two children of Mr. and Mrs. Harry Sommerfeld were christened. The boy was named Kenneth Harry, with Godparents Mr. and Mrs. Hugo Sommerfeld. The girl was named Donna Elaine, Godparents Mr. and Mrs. Rune Anderson. Rev. K. Sterzer of Creston officiated.

Kirkcaldy in Fleshire, Scotland, produces thousands of miles of linoleum annually.

DIMPLED Princess Anne, doll in one hand and a rose in the other, posed for a fifth birthday portrait. The princess wore a pink linen dress. Her birthday Monday was marked by a sponge-cake tea-party at Balmoral, Scotland, where the Royal Family are vacationing. The picture was taken by Marcus Adams, frequent photographer of the British Royal family.—AP Wirephoto.

Summers Food Are Far From Limited

By MARGARET CARR

John's discovered a way to beat the heat. No clothes! He goes out fully dressed, but as the day progresses and the heat begins to get him, he just peels off clothes as he goes along. Asked where certain articles of clothing might be, he shrugs it off with "Oh, never mind about them." So far we're missing miscellaneous shirts, shorts and socks and one pair of running shoes. Apparently they've just walked off all by themselves.

Can't say we blame him too much. This has been a summer to remember, hasn't it? Meal times have seemed particularly difficult with mother not wanting to cook or eat and her family being not much interested in whether she does or not. The kind of weather we have had adds an extra burden for mother, for she not only has to snap out of the doldrums herself, she has to figure just how best she can provide the appetite-provoking dishes needed to tempt her family.

Actually summer's foods are far from limited and many can even be classed as party fare. Tiny chicks hatched in the spring have a special plumpness about them now that makes them a real treat. An abundance of garden fresh vegetables are flooding both grocery stores and vegetable markets now. So this is the time to satisfy those longings for fresh green peas, golden butter beans, snowy white cauliflower, brussel sprouts and all the other fresh vegetables now plentiful. Fresh fruit is flavorful and juicy at this time of year. Melons are at their best along with apricots, blackberries, cherries, blueberries, plums and many other fruits.

Although crisp cold foods are often more tempting when the thermometer climbs, it is a good idea to serve several hot foods each day. Few people want many hot heavy meals in warm weather but neither do they want completely cold ones.

Here are some warm weather menu suggestions from the home economists of the Canada Department of Agriculture.

HOT DISH SUGGESTIONS

No matter how steaming hot the day turns out to be it is mother's responsibility to serve tempting foods for the family without wondering what to cook at the last minute and without cooking herself in the process. From experience she knows that well planned meals and grocery lists will make frequent summer shopping trips for fresh fruits and vegetables less of a chore. She will also find it easier to choose simple, easy to prepare dishes that are made ready early in the day while the kitchen is still cool. Whether it be a tasty casserole dish or some freshly baked cherry tarts, they can be stored in the refrigerator until nearly serving time.

A top favorite in summer, particularly with the younger ones in the family, is juicy chicken-burger tucked in between the split halves of a golden toasted bun. Chicken patties served this way are perfect teammates for crisp green cabbage slaw blended with a thick sour cream dressing. For dessert what could be better than a bowl of fresh fruit with cream and a piece of feathery light sponge cake? Those people lucky enough to have a freezer can make sponge and angel cakes on a cooler day and freeze them for use when it is too hot to bake.

COOL FOODS FOR SUMMER

When hot weather dispels all zeal for cooking then it is time to make use of summer's tender fresh vegetables and ripe colorful fruits. What better way to do this than to serve cool, crisp tempting salad plates which add a magic touch that makes any meal delicious and a treat to eat. Sprigs of deep green watercress, red tomato wedges and slices of cucumber which are often used as garnishes at other times of the year can be enjoyed now in larger quantities.

This is the time to make use of a variety of cold cuts and a supply of canned cold meats. Fish or chicken will often come in handy when a hurry-up lunch or supper has to be prepared. Any of them make a delicious plate served with a medley of sparkling garden fresh greens, tomatoes and cucumbers, lightly tossed with a tangy piquant dressing.

Needlecraft by Laura Wheeler

628

HALF-YARD APRON

So thrifty! Each of these party-pretty aprons takes only one-half yard! Use scraps for pocket; ribbon ties. Embroider gay designs. Lovely for bazaars, gifts!

Pattern 628: Transfers, tissue pattern for making 3 half-aprons. Medium size only. Smart gifts.

Send TWENTY-FIVE CENTS in coins (stamps cannot be accepted) for this pattern to Laura Wheeler, NDN, 60 Front St. W., Toronto, Ont. Print plainly PATTERN NUMBER your NAME and ADDRESS.

LOOK FOR smartest ideas in Needlecraft in our Laura Wheeler Catalog for 1955. Crochet, knitting, embroidery and lovely things to wear. Iron-ons, quilts, aprons, novelties — easy, fun to make! Send 25 cents for your copy of this book NOW! You will want to order every new design in it.

Former Nelson Miss Weds Island Man Here

A lovely mid-Summer wedding took place in Trinity United Church in Nelson Saturday when Beverley Marilyn Irwin became the bride of Mr. Alfred Maurice Pisto.

Rev. Mr. Johnson of Courtenay, B. C., officiated at the ceremony for the daughter of Mr. and Mrs. Floyd L. Irwin of Dawson Creek, formerly of Nelson, and the son of Mr. and Mrs. Ernest Pisto of Cumberland, Vancouver Island.

The bride made a charming picture as she entered the church, which was tastefully decorated with gladioli, phlox and lilies, on the arm of her father. The bride chose a floor-length gown of white nylon lace and net over satin. Fashioned in strapless style, the bodice was of lace with three folds of satin covered with net, outlining the top of the front. The full net skirt featured a wide lace tier which came to a point in the back. Her lace jacket was accented by long, pointed sleeves. The embroidered floor-length veil was attached to a lace cap-style headdress encrusted with seed pearls. The bride carried a shower bouquet of red roses.

As matron of honor, Mrs. Joseph Sturgeon wore a grey-blue semi-formal gown with satin bodice and full net skirt and stole, complemented by matching satin shoes, pink net headdress and gloves. She carried a bouquet of pink roses.

Bridesmaid Miss Maureen Kennedy, was attired in a salmon pink semi-formal, similar in style to the gown of the matron of honor. She wore matching shoes and a blue net headdress and gloves and carried a bouquet of cream roses.

Miss Marnie Irwin, sister of the bride and Miss Holly Hinitt, bride's cousin, as flower girls, wore matching floor-length dresses of white flowered nylon sheer, the former in rose and the latter in mauve, with matching net gloves and pink floral headdresses. They carried nosegays of sweet peas and baby's breath.

Best man was Mr. Ernest Pisto, brother of the groom and ushers were Mr. Lorne Irwin, bride's brother, and Mr. Angello Gigliotti.

Soloist Mrs. H. H. Hinitt, bride's aunt, sang "My Prayer," the selection which she also sang at the wedding of the bride's parents. She was accompanied by organist Mrs. C. W. Tyler.

Trinity church hall was decorated with pink streamers, wedding bells and summer flowers for the reception which followed. The guests were received by the bride's mother, who wore a crepe and lace gown in a shade of ashes of roses with mauve-pink satin hat, shoes and gloves and a corsage of mauve pink roses.

The three-tier wedding cake on the bride's table, covered with a hand crocheted cloth, was embedded in tulle, flanked by candles in silver holders and vases of roses.

Mrs. H. H. Hinitt and Mrs. Bennie Sutherland poured and serviteurs included the Misses Leona Boss, Joan Mulloy, Barbara Brown, Mary Waldie, Jill McDonald, Betty Burns and Doreen and Norma Evans; Mrs. Fred Hinitt, Mrs. Jack Gilker and Mrs. Arthur Stevens.

Toast to the bride was proposed by Alderman Arthur Foster and responded to by the groom. Mrs. Hector Mackenzie, accompanied by Mrs. H. H. Hinitt, sang "Until I Met You", a song composed in honor of the occasion by the bride's uncle, Fred Aberdeen of Richmond.

For the honeymoon at points in the Western United States, the bride changed to a wool suit of soft blue, pink hat, shoes, gloves and bag. She wore a corsage of pink carnations.

Mr. and Mrs. Pisto will reside in Courtenay.

Out-of-town guests included the bride's grandmothers, Mrs. F. L. Irwin and Mrs. J. H. Aberdeen; Mr. and Mrs. Angello Gigliotti of Vancouver; Mr. and Mrs. Banks and son Harold of Cumberland; Mr. and Mrs. C. E. Clay of Grand Forks; Mr. and Mrs. D. Burnett of Rossland; Mr. and Mrs. J. A. B. Will of Calgary; Ted Irwin of Edmonton and Mr. Lorne Irwin of Prince George.

Lister Notes

LISTER — Misses Anita Reihl and Frieda Herman returned to their homes in Lister after attending summer school in Victoria.

Alfred Sommerfeld was a visitor to Walla Walla, Wash.

Mr. and Mrs. A. Dreager and son of Chicago, Illinois, are visiting in Lister, guests of Mr. and Mrs. E. Dreager.

Jerry Ragsdale left for Maxinasin, Alberta, and will visit his sister, Miss Lena Ragsdale.

William Huscroft was a visitor to Spokane.

Mr. and Mrs. C. Olson are visiting in Nanaimo and Tacoma, Wash.

ALL PICTURES
20% OFF
at
Freeman's

Moyie Notes

MOYIE — Mr. Phil Conrad had as guests this week his two sisters, Mrs. J. W. McLean and Mrs. Ray Cuprran and her daughter, Miss Betty Curran, all of Challen Fall, Washington.

Harold Harlow has returned home after attending Summer school at Victoria.

Callers at the home of Mr. and and Mrs. R. A. Smith recently were Miss Kay McFarlane of Medicine Hat, Mrs. J. Bremmer of Trail, Dan MacArthur of Seattle, Nelson Smith of Cranbrook, John Blackburn of Vancouver, and Miss Myra Warren of Calgary.

Mrs. L. Palmer has left for Vancouver to visit friends.

Sgt. Alice Botterill of the RCAF left for Toronto after spending three weeks holidays with her parents, Mr. and Mrs. Frank Botterill.

Kaslo Notes

Mrs. W. White is a patient in the Kootenay Lake General Hospital, suffering from a hip injury received from a fall.

ST. ALBANS, England (CP)—Roman brick and tile again are being used on St. Albans Abbey, overlooking the old Roman city of Verulamium. Building materials from the city were used in construction of the abbey in the Middle Ages. Now, repairs are being made with new supplies uncovered by excavations.

Watch for Our
Weekend Specials
BRADLEY'S
MEAT MARKET — Phone 832

Your Clothes Deserve The BEST
★
EMPIRE DRY CLEANERS
321 Baker St.
Gives YOU
HIGHEST QUALITY — LOWEST PRICES
FASTER SERVICE
5 HOUR TOURIST SERVICE
Regular 2-DAY SERVICE
Phone 288
FREE PICKUP and DELIVERY

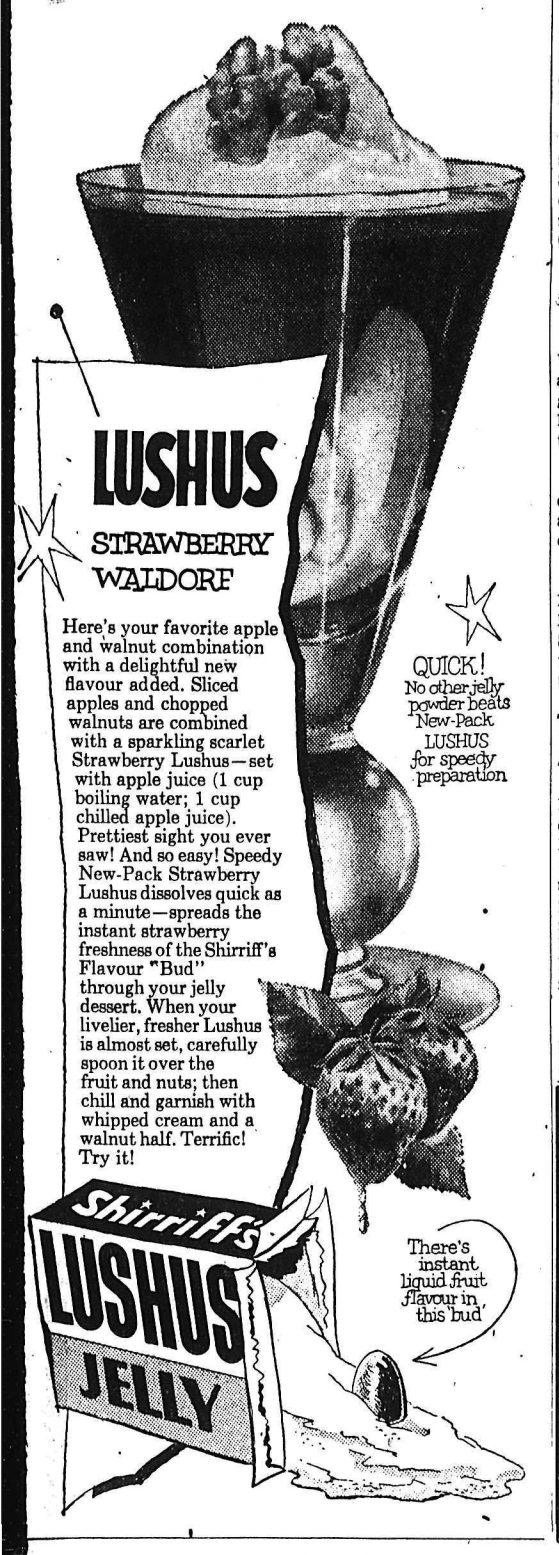

LOOK!
9 to 12 a.m. SPECIAL
Permanently Pleated
COTTON SKIRTS
Regular $7.95
THIS MORNING ONLY $3.95
TODAY AT
IRENE'S

Planning to move? Call us first. Our modern vans and skilled movers assure a SAFE move wherever you go. We are agents for North American Van Lines, America's leading long distance moving organization. It costs no more to enjoy this finer service!

West Transfer Co.
719 Baker St.
Nelson, B.C.
Phone 33
North American VAN LINES, INC.

At the "BAY"

Heavenly comfort!
Playtex* Living Bra
This inspired combination of nylon and elastic fits as if it were made for you alone! The Living Bra washes easily, dries fast, holds its shape as beautifully as it does yours. In white, sizes 32A to 40C.
*Reg. Trade Mark
$3.95

H.B.C. — NELSON
Please send me ..... Playtex Living Bra(s) at $3.95 each, in size(s) .....
Name .....
Address .....
Charge ☐ C.O.D. ☐

Hudson's Bay Company

Business Spotlight . . .

Big Investors Buying Up Land on St. Lawrence Seaway Waterline

MONTREAL (CP) — The first ripples of a great wave of industrial development that is expected to flow from the St. Lawrence seaway are already visible here.

The whole of this island city's south shore waterline is in the process of transformation, but the most spectacular developments are predicted for the semi-circle of the Laprairie basin.

This is an area where the waterfront berthing of the port of Montreal could be almost doubled. Montreal harbor now has 10 miles of berthing. Seaway completion will make another 10 miles of shoreline available for mooring purposes.

"The whole area lends itself essentially to the development of heavy industry," said George S. Mooney, head of the St. Lawrence Municipal Bureau.

EUROPEAN INTEREST

Big investors are well aware of the possibilities of the district. A large area fronting on Laprairie basin and running three to four miles southward has been acquired by a European financial group.

Small as well as big land buyers have been active in the region, forcing land prices to shoot up to three times their original value.

Shawinigan Chemicals has set aside 250 acres for a carbide plant near Longeuil, six miles east of Montreal. Quebec Ammonia Company will erect a $8,500,000 plant on 100 acres farther down the St. Lawrence River. A lead plant is also planned for that district.

St. Maurice Chemicals Limited will produce formaldehyde in a $3,000,000 plant, and Electric Reduction Company of Canada is already producing phosphorous in a $5,000,000 plant, also in the district.

"There is an urgent need for zoning, planning and controlled development of the south shore, particularly in the Laprairie area," said Mr. Mooney.

"Without some guidance," he said, "development could mushroom with unfortunate results. Land could be acquired for industrial expansion which should be retained for residential purposes and for food production to help serve the Montreal district."

MacMILLAN & BLOEDEL APPOINTMENT

A. A. HUGMAN

The appointment of Mr. Hugman as Manager, Newsprint, Paper and Board Sales for MacMillan & Bloedel Limited, has been announced by B. M. Hoffmeister, President of the Company.

Scientist Tells How to Make Uranium Metal

GENEVA (AP) — The United States Tuesday told the world in detail how to make high-purity uranium metal — a basic material for atomic energy production — on a large scale and at low cost.

The operational technique was described at the atoms-for-peace conference by Dr. H. A. Wilhelm of the U.S. Atomic Energy Commission's contract laboratory at Iowa State College.

The process involved mixing a uranium compound-uranium tetrafluoride — with magnesium and placing the mixture in a furnace to initiate a "reduction" reaction leading to the production of uranium metal itself.

RUSSIA'S REPORT

Uranium metal, as distinguished from raw uranium ore, is the basic atomic energy production material for both peaceful and military uses.

In another report to the conference, three Russian scientists described a method of determining simultaneously the content of uranium, thorium and radium in ores and rocks. The procedure was described as a possible aid to prospectors and processors.

Cries for Help Remain Unsolved

VICTORIA (CP)—United States Coast Guard cutters searched the waters around Discovery Island near Victoria early Tuesday after the Canadian National Railways ferry Kenora reported hearing cries for help.

The cutters found no trace of any disabled vessel. Search and rescue officials in Vancouver said there were no reports of boats missing or overdue.

IT MAY BE YOUR LIVER

If life's not worth living it may be your liver!

It's a fact! It takes up to two pints of liver bile a day to keep your digestive tract in top shape! If your liver bile is not flowing freely your food may not digest . . . gas bloats up your stomach . . . you feel constipated and all the fun and sparkle go out of life. That's when you need mild gentle Carter's Little Liver Pills. These famous vegetable pills help stimulate the flow of liver bile. Soon your digestion starts functioning properly and you feel that happy days are here again! Don't get stay sunk. Always keep Carter's Little Liver Pills on hand. 57¢ at your druggist.

Professor Leonid I. Sedov, president of the Soviet commission on interplanetary communication, says that Russia may beat the United States in producing the first earth-girdling satellite. Not only that, but that the Soviet product will probably be bigger than the projected basketball-sized U.S. "moon". "Realization of a Soviet satellite project," he said "is to be expected in the near future. I will not name the exact date."
—Central Press Canadian.

U.K. to Join Wheat Talks

LONDON (Reuters) — Britain has told the International Wheat Council that she will be ready to take part in proposed talks about the future of the International Wheat Agreement, which expires in July next year, it was learned Tuesday.

But Britain, which does not subscribe to the present wheat agreement, has said she will go into the new talks "without any commitment" on joining any agreement which may emerge.

The British attitude was conveyed by Agriculture Minister Derek Heathcote Amory to the chairman of the International Wheat Council, in response to informal inquiries on the British view of the planned discussions

OBJECTED TO PRICE

Britain refused to join the present three-year agreement, negotiated in 1953, on the grounds that the wheat ceiling price of $2.05 a bushel was too high.

The agreement fixes maximum and minimum wheat prices and aims at "overcoming the serious hardship caused to producers and consumers by burdensome surpluses and critical shortages of wheat."

Though Britain refused to subscribe to the wheat agreement in 1953 because of a maximum price, British spokesmen reaffirmed support, in principle, for the agreement which was being renewed then.

The original wheat agreement ran from 1949 to 1953.

Army Training for Turkish Women

LONDON (Reuters) — The first Turkish woman has been enrolled as a pupil in the military school in Ankara, Ankara radio says.

Turkish women have helped in wars by carrying munitions, catering and nursing the wounded. Now they will be trained in military schools, receive commissions, and be promoted on the same terms as men.

This advertisement is not published by the Liquor Control Board or by the Government of British Columbia

The Bay

Specials for Thursday, Friday, Saturday

SUMMER DRESSES

Clearing — All at HALF PRICE

Dollar saving reductions on lovely summer cottons, many different styles, sleeveless dresses, sun dresses, as well as smart short and long sleeve styles.

GROUP 1. Reg. 9.99 and 10.95. SALE PRICE EACH $5

GROUP 2. Reg. 6.99 and 7.95. SALE PRICE EACH 3.50

GROUP 3. Reg. 3.99 and 4.95. SALE PRICE EACH $2

OF INTEREST TO SEWERS

REG. 1.69 yd. — FIRST QUALITY CORDUROY MILL-ENDS

One to 20 yard ends of fine pinwale corduroy. Bright and light pastel shades. At a saving of .69 per yard, even the large quantity offered will sell quickly. Shop early while color selection is complete. Remember, corduroy is more popular this Fall than ever before. Per yard $1

OUTSTANDING SPECIAL OFFER!

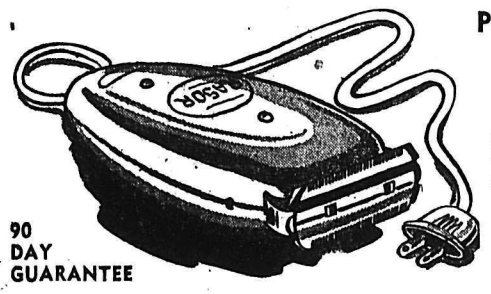

Precision Made Ladies' RAZORS 4.99

90 DAY GUARANTEE

A Swiss import of precision built electric razors to serve the needs of women. Dual head that removes excess hair swiftly, painlessly. Designed for underarm and leg use. Act now on this outstanding offer. Razor has self-sharpening steel blades.

CHAIN-WIDE SPECIAL PURCHASE

MEN'S WORSTED SLACKS

- Handsome Wool Blend Worsted Flannel
- Expertly Tailored by the West's Leading Maker.
- Rich Shades of Charcoal, Blue, Brown, Smoke.
- Sizes 30 to 38.

11.99

MEN'S BLUE DENIM

WORK PANTS

Stock up at this low price! Sanforized 8 ounce "Kingcot" denim, sturdy drill pockets, triple-stitched seams. Sizes 30 to 44. 3.33

MAKER'S CLEARANCE

Boys' Fancy T-Shirts

All are regular 1.98 values by a leading maker! Charcoals, and other popular shades in fine interlock cotton. Collar styles. 1.44

Hunters' Special! 303 Rifles

Buy now on Bay Budget Terms and start off the hunting season with a bang! Reconverted British army rifles. Sporting stock, .303 calibre. $33

PAY ONLY $7 DOWN ON BAY BUDGET TERMS

Sale Price! TWIN SETS

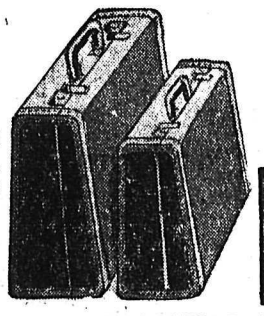

New "Long Round" streamline styling. Sturdy molded construction, covered in rich, long wearing "plastic hide". Set has 21" wardrobe fitted with hangers and 18" overnight case. Fully lined. 19.95

TRAIN CASE TO MATCH 9.95.

Sale of REMNANTS

Sorry. No phone, mail, or C.O.D. orders. Shop early. Some quantities are limited.

Reg. .98. Men's Work Socks. .69
3-lb. wool and nylon, grey shade.

Reg. 2.95. Men's T-Shirts. 1.99
Fancy knit designs, placket collar.

Reg. .49. Boys' T-Shirts. 3 for .79
White cotton, balbriggan knit.

Reg. 1.50. Men's Socks. .88
Dress style, ankle length, fancy design.

Reg. .39. Cotton Work Gloves. .29
White 12-ounce duck, knit wrist.

Reg. .55. Leather Gloves. .44
Duck back, leather palm.

Reg. 3.95. Men's Sport Shirts. 2.49
Short sleeves, nylon plisse and cottons.

Reg. 1.59. Boys' Sport Shirts. 1.19
Cotton plisse, fancy print designs.

Reg. 7.95. Spinning Rods. $5
One-piece fibreglass.

Reg. $25. .22 Rifle. $18
Savage model, one-shot style.

Reg. 2.29. Women's Sandals. 1.69
Fabrics, in wedge heel, blue, red, green.

Reg. 1.99. Child's Sandals. 1.19
English make, T-strap style.

Reg. 5.95. Women's Sandals. 3.88
White and colors, foam cushioned.

Reg. 4.50. Women's Sandals. 2.99
Barefoot and foamtread styles.

Reg. 3.95. Child's White Shoes. 2.99
Two-strap with panolene soles.

Reg. $52. Men's 2-Suiter Bag. $33
Rich tan leather, fully fitted.

Reg. $59. Women's Overnight. $29
Alligator grain, famous make.

Reg. $25. Women's Suitcase. $15
Green plasticized covering, large size.

Reg. 11.95. Train Case. $7
Wine fabric covering, fitted interior.

Reg. 3.95. Fibre Case. 2.99
Handy size, lined hard fibre.

Reg. $85. Hearing Aid. $59
The most popular brand on the market — at a fraction of the original price. Guaranteed in excellent condition. Complete with batteries.

Reg. .39. Rayon Briefs 4 for $1
Pretty pastels in fancy rayon briefs. Assorted styles in sizes 2, 4, 6.

Reg. 1.19. Shirts 'n' Shorts. .69
Novelty pattern light cotton short sleeve shirt and matching boxer shorts. Sizes 2, 4, 6.

Reg. 1.49. Teener's Shorts. .69
Cottons and denims in colorful patterns. Lightweight for summer. Sizes 8-14

Reg. .59. Infants' T-Shirts. .39
First quality interlock cotton T-shirts in pleasing patterns for tiny tots. Shoulder opening.

Reg. 1.19. Cotton Blouses. .59
Plain 'n' fancy styles in the 3 to 14 size range. Mostly white, some pastels.

Reg. 2.69.
Infants' Rompers, Dresses. 1.39
A clearance of cottons, broadcloths, and nylons. Wide array of styles and colors. Sizes 1, 2, 3.

Reg. .29.
Crewneck T-Shirts. 2 for .25
Light-weight cotton T-shirts in white only. Sizes 2 to 6.

Reg. 1.99. Girls' Sets .99
Sleeveless blouse and pedal pushers in faded blue denim. Size 12 only.

Reg. 2.98. Pedal Pushers. 1.99
Not many left — and it's too late to re-order, so here's your chance, kids! Black denim toreadors with white buttons. Sizes 7 to 14.

Reg. 2.19. Boys' Wash Shorts. $1
Sturdy khaki drill shorts with elasticized boxer waist. Two pockets. Sizes 4, 6, 6x.

Reg. 1.99. Wm's. Denim Shorts. $1
Cool and smart. 12 to 18. Blue only. Pair

Reg. 6.95. Women's 2-Pce. Set. $4
"Whistle Bait" — the latest in sportswear. Broken size range.

Reg. 5.95, 6.95. Millinery. $3
White and pastel shades in smart summer hats.

Reg. 2.95, 4.95. Millinery. $2
A variety of colorful straw hats.

Reg. 4.95. Housedresses. $3
Solid pastel shades in smart styles. 12 to 18.

Reg. 3.49. Women's Raincoats. $2
Plastic. Solid colors. Sizes 14 and 16 only.

Reg. $1. Wm's. Cotton Halters. .50
Smart, cool, kriskay halters. Fancy blue and white.

Reg. 4.95. Pedal Pushers. $3
Linen. Navy, red and tan. Broken size range.

Reg. 4.95. JO Jackets. $3
Faded blue denim. Knitted cuffs and collar. Sizes 16, 18 and 20.

Reg. 1.99. Straw Handbags. .99
Willow weave handbags in attractive designs, assorted colors and natural shades.

Reg. .39. Cups, Saucers. 4 for $1
Imported from England — Floral design teas and saucers for everyday use.

CHECK THE CLEARANCE TABLES FOR EXTRA SPECIAL VALUES.
Many only one of a kind and priced at One-Half Off or more.

Hudson's Bay Company

SPORTS

Around the KOOTENAY in Sport

We are going to suggest to Nelson Royals now their playoff trail has been chopped short that they seek a series of exhibition games with some of the district teams so far not engaged with them in intercity contests.

Crawford Bay area, so we hear, has a girls aggregation that can provide good competition. The fans who were just beginning to turn out in the numbers that the Royals used to draw have not seen Rossland's or Trail's girls teams in action here this 1955. Trail, like the Royals, is now out of the playoff running and may be in the market for a little extra sport and travel.

While we are at it, we'd also suggest that, if such exhibitions can be arranged, some of the youngsters who were out for practice, but didn't get off the bench during the crucial games be given a place in the lineups.

★ ★ ★

Royals, we hear, have cocked an ear to a bid from Kinnaird for participation in their Labor Day tournament. There's a sizeable chunk of change to go to the winner. If Royals' are interested, they better sharpen their spikes and get out on the practice diamond for a few workouts beforehand.

★ ★ ★

Our nomination for most improved player would be Myrna Cain She took over the catcher's busy job and during her first season showed she can be a worthy successor to Elsie Appel and Geordie Procter, both of whom worked the big job during successful championship crusades.

Catcher's chore, in our mind, is one of the most important functions on any team. The person filling it has to be more than just a good player. They are the one that steadies the team, gives the biggest help to the important pitcher and generally sets the pace *for the rest of the crew. To do the* job up brown takes experience, an abundance of that get-up-and-go called team spirit, and a never-say-quit philosophy.

★ ★ ★

Royals this season got some of the best coaching since pre-war days. Mind you, they didn't put in anything like the practice grinds they needed to make themselves champs. But from George Clerihew Jr. they got good, steady coaching and during some playoff games, Jimmy Lowe gave an assist with the encouraging advice of which he is capable. However, it was Clerihew who carried the big load.

Next season, we'd suggest the girls hark back to the days when the team was just a bunch of tyros getting set for the seasons when they were to win more championships than any other Nelson sports group.

BASE RUNNING AND FIELDING

In those times, the girls really practiced their game. They even held early morning workouts during playoff time. The Royals of 1956, we would suggest, should bear down on base running and every player should be wised up in the rules of the diamond so they don't get outfoxed by opposing coaches on base running technicalities. The outfield, too, should be considered and drilled as a vital part of the team. Once a ball passes the infield and is missed it means a runner on base for sure.

★ ★ ★

We'd like to give a big hand to a gallant girl, Verda Pratt, who pitched the league schedule and playoff series without relief. Her efforts were good enough for a championship team.

★ ★ ★

Before we go, there are congratulations due Salmo's diamond Susies who took the Royals out of the running and to Rossland's damsel who ousted Trail. The best of these two will be the West Kootenay's 1955 women's fastball champions. We just hope the team managers will keep the score cards rolling along so that fans in all Kootenay centres will be able to follow the coming series.

Baseball Standings

By The Canadian Press

NATIONAL LEAGUE				
Brooklyn	77	38	.670	—
Milwaukee	64	55	.538	15
New York	62	55	.530	16
Philadelphia	60	60	.500	19½
Cincinnati	57	62	.479	22
Chicago	58	64	.475	22½
St. Louis	52	63	.452	25
Pittsburgh	43	76	.361	36
AMERICAN LEAGUE				
New York	72	46	.610	—
Chicago	68	45	.602	1½
Cleveland	70	47	.598	1½
Boston	67	50	.573	4½
Detroit	61	55	.526	10
Kansas City	48	70	.407	24
Washington	41	74	.357	29½
Baltimore	37	77	.325	33

BASEBALL SCORES

By The Canadian Press

AMERICAN LEAGUE

New York ... 107 011 102—13 18 0
Boston ... 000 022 020— 6 8 1
Larsen, Morgan (8) and Berra; Sullivan, Brodowski (3) Brewer (8) and White. W—Larsen; L—Sullivan. HRs: NY—Mantle, Larsen, Skowron, Bauer; Bos — *Williams, Brodowski, Jensen.*

Baltimore ... 000 002 221—7 16 0
Washington .. 200 000 000—2 6 2
Palica, Zuverink (8) and Smith; Schmitz, Pascual (7) and Courtney. W—Palica; L—Schmitz. HR: Bal—Abrams.

Kansas C 101 000 010 01—4 11 2
Chicago .. 110 001 000 02—5 11 1
Kellner, Ditmar (9) Gorman (11) Ceccarelli (11) Harrington (11), and Astroth; Johnson, Martin (10) Howell (10) and Lollar. W—Howell. L—Gorman.

Cleveland ... 000 000 000—0 2 0
Detroit ... 030 003 01x—7 13 0
Wynn, Maglie (2) Mossi (6) Santiago (6) and Hegan; Hoeft and House. L—Wynn. HRs: Det — House, Tuttle.

NATIONAL LEAGUE

Milwaukee ... 000 001 100—2 10 0
St. Louis ... 200 000 01x—3 9 2
Nichols, Johnson (7) and Crandall; Haddix and Sarni. L—Johnson. HR: St.L. — Musial.

Chicago ... 000 000 200— 2 9 3
Cincinnati .. 263 000 00x—11 15 0
Davis, Jeffcoat (2) Kaiser (5) and Chitl; Black and Burgess. L—Davis. HR: Cin—Burgess.

Brooklyn ... 000 003 000—3 7 0
New York ... 002 120 00x—5 9 0
Podres, Bessent (6) Spooner (7) and Campanella; Gomez and Katt. L—Podres. HRs: Bkn — Campanella; NY—Mays.

Philadelphia 300 022 041—12 15 2
Pittsburgh .. 100 002 000— 3 7 2
Wehmeier and Seminick; Friend, Littlefield (5) Martin (8) and Atwell. L—Friend.

A MANAGER GOES through some pretty trying moments during a baseball game and *Brooklyn Dodgers' pilot Walt Alston is no exception.* These candid studies of Alston show him sweating out a contest at Ebbets Field in New York. As play progresses, he shows signs of worry and anxiety, flinches at a bit of bad luck, hangs his head in despair, tugs at his chin, and finally goes into an "I can't look any more" pose. *Things aren't really that bad for the Brooks* though. Despite injuries plaguing the team, there's still Don Newcombe and the Dodgers are still way out front in the National League race. —Central Press Canadian.

Yanks Lengthen Lead to 1½ Games; Chisox Next

By THE ASSOCIATED PRESS

New York Yankees pranced into a 1½-game lead in the American League Tuesday night, walloping Boston Red Sox 13-6 as Chicago White Sox sneaked back into second place by edging Kansas City 5-4 in 11 innings.

Cleveland was dropped four percentage points behind the White Sox in a 7-0 jolt by Detroit. The Indians also are 1½ games behind.

The Yanks rang up their biggest inning of the season in smothering the Red Sox, blasting across seven runs in the third inning to chase Boston ace Frank Sullivan. Mickey Mantle unloaded a two-run homer, his 30th, off Sullivan who lost his 11th, and Don Larsen smacked a three-run homer off his replacement, Dick Brodowski, in the big splurge.

Larsen won his fourth since his recall from Denver, although needing help from Tom Morgan in the eighth after giving up home runs to Brodowski, Ted Williams and Jackie Jensen.

ROLL UP 18 HITS

Hank Bauer and Bill Skowron also homered for the Yanks, who got 18 hits as manager Casey Stengel loaded his lineup with right-handed power aimed at Boston's *inviting left field wall.*

New York's success in the opener of a three-game set at Boston dumped the Red Sox 4½ games behind.

Baltimore beat Washington 7-2 in the other AL game, while in the National, New York Giants clipped Brooklyn 5-3, St. Louis edged Milwaukee 3-2, Cincinnati slammed Chicago Cubs 11-2 and Philadelphia whipped Pittsburgh 12-3.

The White Sox came back after Gus Zernial's pinch single had given the As a 4-3 lead in the top of the 11th. Kansas City used Tom Gorman, Art Ceccarelli and Bill *Harrington in a bid to pull it out,* but the White Sox loaded the bases on two walks and Jim Rivera's bunt and tied it on Jim Busby's sacrifice fly. Then Bob Kennedy singled the winning run across.

Millard Howell, third Chicago pitcher, was the winner with Gorman the loser.

Hoeft was in command all the way as the Tigers broke a six-game Cleveland jinx. He allowed a single to Bobby Avila in the first and another to Larry Doby in the second. Then he retired 21 men in order until giving his lone walk to Al Smith with two out in the ninth. *It was his 12th victory.*

Bill Tuttle and Frank House drove in all the Tiger runs. A two-run double and bases-loaded walk by Tuttle made it 3-0 in the second as Detroit chased starter Early Wynn.

Baltimore had 16 hits, including a two-run homer by Cal Abrams to whip the Senators as Irv Palica won his fourth with relief help.

MAYS WRAPS IT UP

The Giants had a 5-0 lead before the Dodgers got started. Willie Mays put them beyond reach with his 37th homer, a two-run job, in the fifth off loser Johnny Podres. Roy Campanella drove in Brook*lyn's runs with his 26th homer in* the sixth, one of seven hits allowed by winner Rube Gomez.

Bill Sarni's triple drove in the winning St. Louis run in the eighth as Harv Haddix won his *10th. Stan Musial hit a two-run* homer in the first, his 26th, for the Cards. The Braves tied it with single runs in the sixth and seventh.

Cincinnati replaced Chicago in *fifth place, blasting 15 hits off* three Cub pitchers. The Redlegs scored their runs in the first three innings on 11 hits and two Bruin errors.

The Phils smacked 15 hits while *pasting the Pirates. Del Ennis* drove in five runs with a triple and single. Jim Greengrass had 4-for-5, including two doubles.

HARTWIG, FRASER SWEEP STARTERS

BROOKLINE, Mass. (AP) — Rex Hartwig and Neal Fraser, the southpaw aces of Australia's Davis Cup team, breezed through their initial test Tuesday in the 75th United States doubles tennis tournament.

Hartwig and Fraser toyed with Sam Schoonmaker and Ed Bennet of Pine Orchard, Conn., winning 6-1, 6-1, 6-0 in a first round match.

Lew Hoad and Ken Rosewall, the other Aussie standouts, were forced to default because of the windup of the Davis Cup inter-zone final matches with Italy in Philadelphia.

The American Davis Cup aces, top-seeded Tony Trabert and Vic Seixas, advanced to the third round with a victory by default and then attracted much of the crowd in a sizzling workout with pros Jack Kramer and Don Budge.

Rocky Says Title Bout — For Price

BOLOGNA, Italy (AP) — The sports paper Stadio says heavyweight champion Rocky Marciano's manager Al Weill is willing to put the crown on the line in Bologna against European champion Francesco Cavicchi — if the price is right.

Cavicchi decisioned Germany's Heinz Neuhaus for the European crown here in June. Torri promoted the bout.

Hairdresser to Try Lake Swim

PENTICTON, B.C. (CP) — Mrs. Laura Ouillette, 35-year-old hairdresser, said Tuesday she will definitely tackle the Kelowna to Penticton swim in company with Bert Thomas.

Thomas plans to swim the 35 *miles through lake Okanagan as a* grand opening to the Penticton peach festival Thursday.

Mrs. Ouillette, a six-foot, 200-pound blonde from West Summerland said she was attempting the *swim "for the Okanagan . . . it's* a sporting challenge."

Thomas will be swimming for $1,200 and a $1,000 guarantee. His swim is being sponsored by the Penticton Board of Trade.

Mrs. Ouillette said she will go to Kelowna Wednesday afternoon to watch the conqueror of the Strait of Juan de Fuca take off and will follow about an hour later.

She made her decision to enter the swim Tuesday after obtaining a pilot boat to accompany her.

Two Women Plan Ontario Swim

TORONTO (CP) — Two women swimmers are training together here for an attempt to swim Lake Ontario Sept. 5.

Roseta Tanner, 42, of Sault Ste. Marie, Ont., and Mrs. Annabelle Meraw, 36-year-old Vancouver woman, are scheduled to participate in a 32-mile swim from Youngstown, N. Y., to Toronto, sponsored by the Canadian National Exhibition.

The two are being coached by a father-and-son team—Pat Roach and son Bill of Toronto. The elder Roach is handling Miss Tanner.

Bill, who helped coach his cousin, Mrs. Winnie Roach Leuszler, when she became the first Canadian to swim the English Channel in 1951, is handling Mrs. Meraw.

DODGERS TO USE ROOSEVELT FIELD

BROOKLYN, N. Y. (AP) — Brooklyn Dodgers will play seven of their National League games in Jersey City's Roosevelt stadium next year, club president Walter O'Malley announced Tuesday.

O'Malley said that one game would be played with each National League rival and that an exhibition game with an American League team also would be scheduled there. He added that he already had permission from all National League clubs to make the change.

In announcing the split schedule, O'Malley said "we plan to *play almost all of our home games* at Ebbets Field in 1956 and 1957 but we will have to have a new stadium shortly thereafter."

O'Malley said that Roosevelt Stadium will seat 25,000 and had *parking facilities for 4000 cars.* Ebbets Field will hold 32,000 but is antiquated. Its parking facilities are almost nil.

LIONS STUDY SPLIT-T PLAY

VANCOUVER (CP) — British Columbia Lions are learning the intricacies of the split-T attack and looking over the double wing T — but not to employ either against their Western Interprovincial Football Union opponents.

Coach Annis Stukus said Monday his squads were learning them so they would be ready for Edmonton when they test the Eskimos' vaunted attack in the Prairie city Aug. 27.

Lions will use the T variations in practice drills so they can set up a defence against them, Stukus said. Lions operate out of a more-or-less orthodox T formation.

Laprade Expects To Join Beavers

FORT WILLIAM (CP) — Edgar *Laprade, 30, retired New York* Rangers hockey professional now re-instated as an amateur, said Tuesday he will probably join Fort William Beavers if they are chosen to defend Canada's title in the *world hockey championships next* winter.

The Beavers, Allan Cup finalists last season, have been asked by the Canadian Amateur Hockey Association to supply the names *of players willing to go to Europe* as Canada's representatives. Association officials said the Canadian team will be named following an executive meeting this week.

Kitchener, this year's Allan Cup winners, and Brandon also have been reported interested in the European tour.

200 STARTERS EXPECTED FOR OPEN GOLF TITLE

By W. R. WHEATLEY
Canadian Press Staff Writer

WESTON, Ont. (CP) — Pat Fletcher *of Saskatoon, who last* year became the first Canadian to win the Canadian open golf championship in 40 years, said Tuesday he figures 268 will be good enough to take the 1955 title.

Pat said he does not think the 268 will be his. The big pro from the Saskatoon Golf and Country Club had just finished a practice round at the Weston golf course under a broiling sun.

Many other golfers, whose mounting arrival indicates today's starting field will be close to 200, also worked out — but it was an easygoing, loafing tour of the 6,428-yard course for most of them.

Pat appeared a trifle drawn and haggard. He had to withdraw last week from the Canadian Professional Golfers' Association tournament at the Ancaster Golf Club near Hamilton because of head and stomach flu.

"If this weather holds I think 268 can take top money," said Pat.

More Sport On Page Two

13 New Faces in Riders' Lineup

By DON HANRIGHT
Canadian Press Staff Writer

REGINA (CP) — Saskatchewan Roughriders have acquired a different and perhaps vital look along the line.

Frank Filchock, starting, his third year as coach at Regina, has 13 new players, including five Americans headed by former Detroit quarterback Charlie Harding.

Among the 11 trying for the backfield are Ellis Duckett and Gene Lakenta, both from Michigan State, five-foot-six Dick Imer from Montana, rookie Harry Lunn from Hamilton Panther intermediates, and Canadian football's two rover boys — Rod Pantages and Pete Thodos.

There are two for the line. One is tackle Leland Kendall, from Oklahoma A and M who combines 245 pounds with six feet, seven inches. The other is 21-year-old Henry Bruckner, a 235-pound tackle, also from Hamilton.

Canadians Doug Killow and Gord Sturtridge are back.

Charlie Harding, who spent last season in the U.S. Army, likely will be top field general. However, he has stiff competition from Frank Tripucka, of Notre Dame, the West's leading passer in 1954.

EYED FOR PIVOT

And there's Ron Adam, 22-year-old homebrew who quarterbacked Saskatoon Hilltops to the Canadian junior championship in 1953. He was used last season at defensive half but Filchock promises more pivot work from him this year.

Larry Isbell, who came from Baylor last year, relieved Tripucka and led the league in punting, but likely will be held to halfback this year.

Halfback Ken Carpenter and fullback Bobby Marlow, two of the league powerhouses, also are back.

KEEGAN OFF BENCH

CHICAGO (AP) — Chicago White Sox on Tunesday night put pitcher Bob Keegan back on the active list and optioned Mike Fornieles to Toronto of the International League to make room for him.

Keegan, who has a record of four losses against no wins, has been out of the White Sox lineup for a month with a calcium growth —called a bone-spur on his right heel. His last game was July 16.

Fornieles has a record of six wins and three losses.

FRIENDLY FAMILY FINANCE
Personal Loans
For Bills, Fuel, Repairs, Cars, or any good reason.
MOUNTAIN FINANCE CO. Ltd.
Suite 212, Medical Arts Bldg.
PHONE 1786

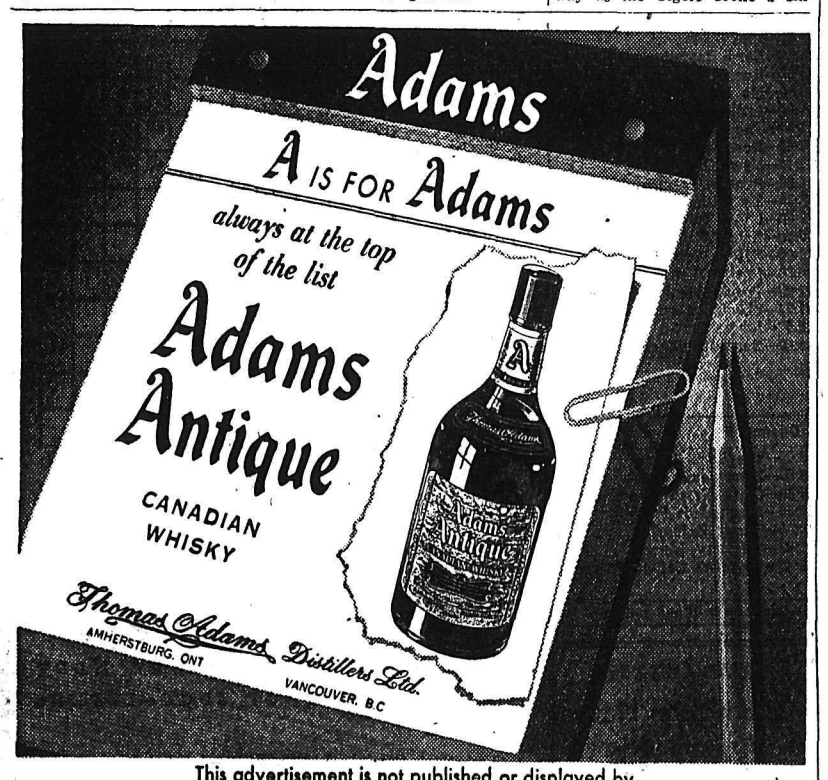

This advertisement is not published or displayed by the Liquor Control Board or by the Government of British Columbia

adventure
for young men

The Canadian Army offers adventure to young men with an appetite for excitement, outdoor living and travel. Must be *prepared to face danger.* Apply only if between 17 and 40, physically fit and ready to travel at short notice.

Training is complete and thorough—second to none in the world. Food and suitable clothing provided. All duty travel expenses paid. Good starting pay with real opportunity for further training, advancement and rewarding career.

Qualify and you start right away. Service is with men from every part of Canada. Training includes fieldcraft, tactics, physical fitness, use of the wide range of modern infantry weapons. This *organization is one of the finest of its* kind in the world.

To be eligible you must be 17 to 40 years of age, skilled tradesmen to 45. When applying bring birth certificate or other proof of age.

Join and you share in the pride and adventure of guarding Canada's freedom. Join and you share in the honour of serving in a famous Regular Infantry Regiment—

Princess Patricia's Canadian Light Infantry
The Queen's Own Rifles of Canada

For full information, write, phone or visit

NO. 11 PERSONNEL DEPOT
4201 West 3rd Avenue Vancouver, B. C. Telephone CHerry 2111
or
CANADIAN ARMY INFORMATION CENTRE
547 Seymour Street Vancouver, B. C. Telephone PAcific 6046
or
THE ARMY RECRUITING STATION OR MILITIA ARMOURY NEAREST YOUR HOME.

LI'L ABNER

HENRY

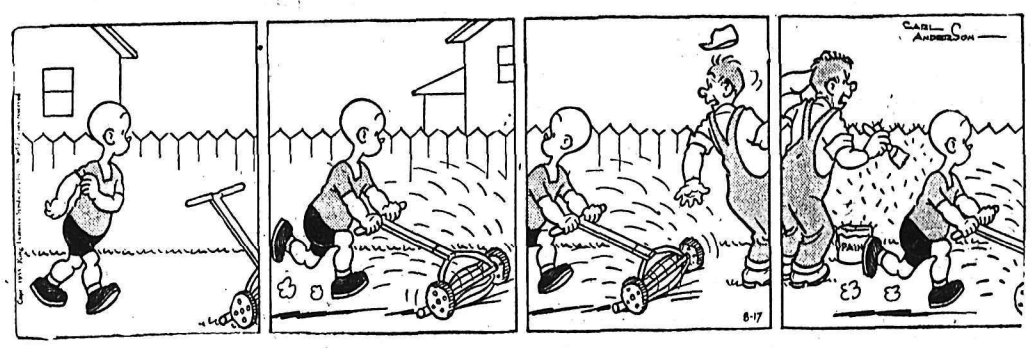

LONE RANGER

BLONDIE

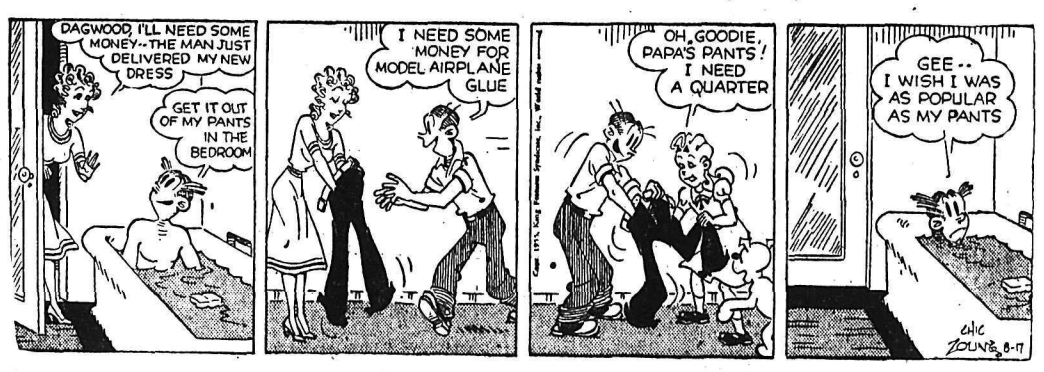

SECRET AGENT

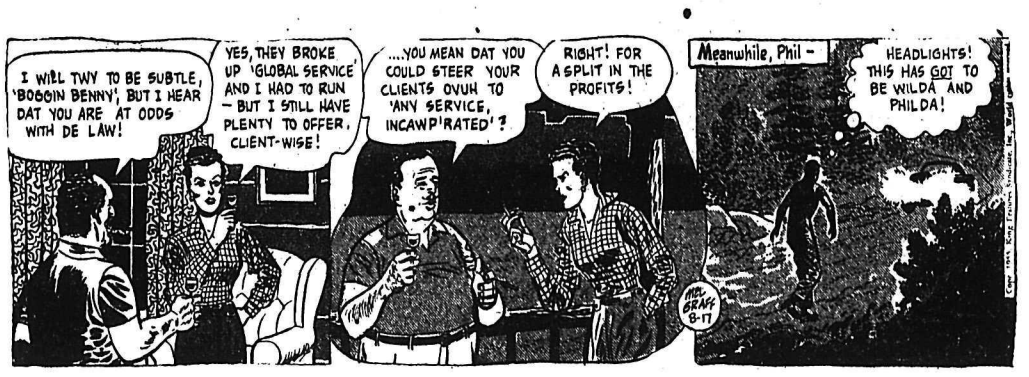

DONALD DUCK

BUZ SAWYER

JIGGS

STOCK QUOTATIONS

The Daily News does not hold itself responsible in the event of an error in the following lists.

TORONTO STOCKS

(Closing Prices)

MINES	
Acadia Uranium	.12
Algom Uranium	18.00
Amal Larder	.15
Anacon Lead	3.45
Anglo Rouen	1.58
Atlin Ruff	.22
Aunor	2.14
Barnat	1.05
Baska Uranium	.30
Base Metals	.65
Bibis Yukon	.11½
Bobjo	.60
Brilund	1.85
Broulan	1.50
Brunswick	13.50
Buffalo Ank	.65
Buff Can	.15½
Callinan	.35
Campbell C	12.25
Campbell R. L.	7.25
Can Met	2.44
Central Patricia	.95
Chimo	1.35
Coin Lake	.12
Coniaurum	.42
Cons Denison	10.50
Cons Mining & Smelting	36.50
Cons Orlac	.14½
Conwest	6.50
Con Sub	5.10
Cons. Discovery	3.90
Cons Howe	4.80
Detta M	.21½
Donalda	.45
Dyno	1.05
East Amphi	.10
East Malartic	2.45
East Sullivan	6.70
Elder Gold	.62
Falconbridge	28.00
Faraday	1.0
Frobisher	4.65
Geco	18.25
Giant Yel.	6.60
God's Lake	.75
Goldale	.42
Goldcrest	.20
Golden Manitou	3.70
Gold Hawk	.23½
Goldora	.12
Gunnar Gold	13.25
Headway	1.05
Hollinger	23.35
Homer Y. K.	.17
Hudson Bay	68.85
Inspiration	1.45
Int. Nickel	78.50
Jaculet	.48
Joliet Que.	.81
Jonsmith	.59
Kenville	.10
Kerr Addison	17.00
Keyboycon	.18
Kristina	.19
Labrador	17.00
Lake Lingman	.15
Lakeshore	5.35
Leitch	.80
Lexindin	.38
Little Long Lac	1.50
Lorado	1.45
Macassa	2.05
MacDonald	1.05
Macfie Exploration	.19
Mackeno	.60
Madsen R. L.	2.50
Malartic G. F.	1.85
Maneast	.36
Mart McNeely	.10
McKenzie R L	.45
McMarmac	.21
Mining Corp.	24.25
New Alger	.29
New Bidlamaque	.23
New Harricana	.34
New Jason	.10
New Thurbois	.42
Noranda	58.25
Norgold	.30
Normetals	7.40
North Can	.55
Osisko	.50
Pardee	1.40
Pickle Crow	1.25
Placer Devel	32.50
Purdy M	.34
Preston E. D.	7.70
Quebec Copper	.68
Quebec Nickel	2.40
Quemont	26.25
Radiore	1.75
Rayrock	2.15
San Antonio	1.55
Sherritt Gordon	9.30
Stadacona	.29
Steep Rock	13.65
Silver Miller	1.00
Sullivan Con	6.80
Sylvanite	1.51
Teck Hughes	2.85
Tombill	.30
Torbrit	1.20
Thomp-Lund	1.85
Trans Cont Res	.42
United Keno	7.75
Upper Canada	1.02
Valor	.69
Ventures	37.00
Vicour	.30
Violamac	2.85
Wright Hargreaves	2.00
Yankee Canuck	.25
Yakeno	.12
Yale	.50
OILS	
Anglo Can.	5.80
B.A. Oil	30.37½
Calgary and Edmonton	.16¼
Cdn Atlantic	6.15
Canadian Collieries	.10½
Can Decalta	.65
Central Leduc	1.86
Central Explorers	5.20
Chemical Research	4.65
Commonwealth Pete	5.00
Federated Pete	5.25
Home	10.18
H Wood Senr	.13
Imperial Oil	38.37½
Inter Pete	25.25
Kroy	1.30
Liberal Pete	2.98
Marigold	.34
Nat. Pete	1.50
Okalta	1.69
Pacific Pete	10.75
Pathfinder	.80
Pounder	1.05
Royalite	14.00
Triad	6.75
United Oils	1.46
Yank C	.25
INDUSTRIALS	
Abitibi	35½
Algoma Steel	70½
Aluminum	100¾
American Tel & Tel	183¼
Atlas St.	18¾
Beattie Bros.	7¼
Bell Telephone	49½
Brazilian	8
B.C. Electric 4s	96
B.C. Electric 4¾s	106½
B.C. Forest	13
Burns A	12
Can. Cement	31
Canadian Breweries	29¼
Canadian Canners	35¾
Canadian Car & Fdy A	28¾
Canadian Dredge	25
Canadian Pacific Rly	32⅝
Cockshutt	8⅝
Cons. Mining & Smelt	36½
Dist. Seagram	38½
Dom. Foundries	27
Dom Magnesium	25½
Dom. Steel & Coal B	18½
Dom. Stores	40¼
Dom. Textiles	8
Dom. Magnesium	25½
Famous Players	23½
Fleet Air	1.85
Hiram Walker	73½
Imperial Oil	38⅜
Imp. Tobacco	12¼
Int. Metals	36
Int. Nickel	78½
Int Pete	23¼
Loblaw A	44¾
Loblaw B	87
Massey Harris	10¾
McColl Frontenac	43
Moore orp.	49
Nat. Steel Car	33
Page Hershey	69
Powell River	55¼
Power Corp.	66½
Sicks Brew.	29¼
Simpsons A	18
Standard Paving	36½
Steel of Canada	52
Taylor Pearson	9
Union Gas of Can	49½
United Steel	16¼
Winnipeg Gas	11½

Dry Setback For Acadians

WOLFVILLE, N.S. (CP)—Descendants of the Acadians gathered in a candle-lit hall for a banquet that recalled the days long ago of Champlain's order of good cheer.

But the French wine was missing.

Dr. Watson Kirkconnell, president of Baptist Acadia University and the banquet host, said the university had learned at the last minute that wine wasn't allowed on the school premises.

A printed apology was distributed, saying: "Our disappointment is exceeded by our confusion."

Apple juice was substituted.

Dr. Kirkconnell dryly announced at the close of the banquet that he had received word a temperance group planned to commemorate the event by striking a medallion in his honor.

PHONE 1844 FOR CLASSIFIED

ON THE AIR

CKLN PROGRAMS ... 1240 ON THE DIAL

(Pacific Daylight Time)

WEDNESDAY, AUGUST 17, 1955

6:30—Wake-Up Time
7:00—News
7:05—Wake-Up Time
7:10—Farm Fare
7:15—Chapel in the Sky
7:30—News
7:35—March of Truth
7:40—Wake-Up Time
8:00—News
8:10—Sports News
8:15—Musicale
8:45—Serenade
8:55—Woman's World
9:00—Homemaker Harmonies
10:00—CKLN Entertains
10:10—News
10:15—Melodic Sketches
10:45—Story Parade
11:00—News
11:05—Call One-Nine
12:00—Prairie News
12:10—Sportsman's Corner
12:15—Sports News
12:20—News
12:30—Farm Broadcast
12:55—This Is Our Story
1:00—CKLN Reports
1:15—Hollywood Calling
1:30—Radio Feature
1:45—Matinee
2:00—Pacific News
2:15—Classic Corner
2:30—Trans-Canada Matinee
3:30—Sacred Heart
3:45—B.C. Roundup
4:30—Music on Two Pianos
4:45—Legends
5:00—Ragtime Rhythm
5:30—Musicale
5:35—Today in History
5:40—Spotlight Star
5:45—Sports Report
5:50—News
6:00—Rawhide
6:15—Musicale
6:30—Cavalcade of Melody
7:00—News and Roundup
7:30—The Wed. Night Program
10:00—News
10:15—Cameos
10:30—Starlight Ballroom
11:00—NEWS Nightcap

CBC PROGRAMS

(Mountain Standard Time)

THURSDAY, AUGUST 18, 1955

7:00—Fisherman's Broadcast
7:15—Musical Minutes
7:30—News
7:35—Musical Minutes
7:40—Morning Devotions
7:55—Musical March Past
8:00—News
8:10—Here's Bill Good
8:15—Morning Mupsic
9:00—BBC News
9:15—Aunt Lucy
9:30—Laura Limited
9:45—Composer's Corner
10:00—Morning Visit
10:15—Melodic Sketches
10:45—Musical Program
11:00—A Man and His Music
12:15—News
12:25—Showcase
12:30—B.C. Farm Broadcast
12:55—Five to One
1:00—The Concert Hour
2:30—Trans-Canada Matinee
3:30—Closed Circuit
3:45—Today's Music
4:30—Prairie Picture
4:45—Mystery at Wind Whistle
5:00—At Home With the Lennicks
5:25—Traffic Jamboree
5:45—News
5:55—International Commentary
6:00—Rawhide
6:15—World Scout Jamboree
6:30—Footloose
7:00—News
7:30—Toronto Promenade Concert
8:00—Couchiching Conference
9:00—Vancouver Concert Orch.
9:30—Eventide
10:00—News
10:15—Sir Michael Bruce
10:30—Conversation

TELEVISION FOR TODAY

KXLY-TV — Channel 4

11:00—Sign On
11:15—Secret Storm
11:30—House Party
12:00—Big Payoff
12:30—Bob Crosby
1:00—Welcome Traveler
1:30—TBA
1:45—Musical Interlude
2:00—On Your Account
2:30—Valiant Lady
2:45—Brighter Day
3:00—Variety Hour
3:30—Search for Tomorrow
3:45—Guiding Light
4:00—Love of Life
4:15—Armchair Adventure
4:30—Garry Moore
5:00—What's Cookin'
5:30—Strike It Rich
6:00—Antics With Andrew
6:30—Doug Edwards
6:45—Sports on Parade
7:00—U. S. Steel Hour
8:00—Jungle Town
8:15—News
8:25—Weather Vane
8:30—Cowboy G-Men
9:00—The Millionaire
9:30—I've Got a Secret
10:00—Frankie Lane
11:00—Patti Page Show
11:15—Ames Brothers
11:30—Damon Runyan Theatre
12:00—Safeco News
12:05—Heart of the City

KHQ-TV — Channel 6

9:40—Monochrome Test Pattern
9:48—Color Test Program
10:00—Ding Dong School
10:30—Parents Time
10:45—Sheilah Graham
11:00—Home
12:00—Tennessee Ernie Ford
12:30—Feather Your Nest
1:00—Danger Ahead
2:00—Elaine Gray Kitchen
3:00—Ted Mack's Matinee
3:30—It Pays To Be Married
4:00—Q's Kaleidoscope
4:15—Lady Fair
4:45—Modern Romance
5:00—Pinky Lee
5:30—Bar 6 Roundup
6:00—Howdy Doody
6:30—Mr. Engineer
7:00—Little Rascals
7:30—The Front Page
7:40—Newspaper of the Air
7:45—News Caravan
8:00—Request Performance
8:30—My Little Margie
9:00—I Led Three Lives
9:30—Amos 'N' Andy
10:00—This Is Your Life
10:30—Curtain Time
11:00—People Are Funny
11:30—The Whistler
12:00—Racket Squad
12:40—News Headlines

KREM TV — Channel 2

3:45—Test Pattern
4:00—"Detective Kitty O'Day"
5:10—Health and Happiness Club
5:15—Bride for Henry
6:30—Shadow Stumpers
6:55—Newsbeat Spokane
7:00—Wed Night Fights
7:45—11th Round
8:00—The Lone Ranger
8:30—Disneyland
9:30—Clary Wright Show
10:00—Masquerade Party
10:30—"Gang Bullets"
11:00—"Mystery Liner"
12:45—Layman's Call to Prayer

(Programs subject to change by stations without notice.)

TELEVISION SERVICE
8:30 a.m. to 5 p.m.—Phone 1300
Evenings—Phone 1033 R
Daily Except Sundays and Holidays
Mc & Mc

READ AND USE
The Nelson News WANT ADS

DAILY CROSSWORD

ACROSS

1. Scrutinizes
6. Cram full
11. Italian city
12. Island in Malay arch.
13. Man's name
14. Twofold
15. Type measure
16. Kind of roll
17. Poem
18. At home
19. Cash
21. Hateful
23. Affirmative votes
27. Silent
28. Setting
29. God of war (Gr.)
30. A great desert (Afr.)
31. Rely on
33. Neuter pronoun
34. Blue grass
37. Indian mulberry (native name)
38. Before Christ (abbr.)
39. To board ship
41. Monetary unit (Siam.)
43. Diacritical mark over a Spanish n
44. A device used for paring
45. Guide
46. Conveniently accessible

DOWN

1. Resort
2. Register
3. First man (Bib.)
4. Chief mouth of the Niger river
5. Samarium (sym.)
6. Rock
7. The sky god (Teut.)
8. Boss of a shield
9. Bend over
10. Liberate
14. Demands, as payment
16. A trial of strength
18. Particle
19. Slightly damp
20. Pleasure craft
22. Frozen water
24. Affirmative vote
25. Supplied with riches
26. Chair
28. A ribbon for the waist
30. To drink through a straw
32. More infrequent
34. Cherished animals
35. Leave out
36. Capable
38. Farm building
40. Any fruit drink
41. Cry of a sheep
42. Attempt
44. Phenyl (abbr.)

AGAG CALF
SWIPE APURE
HAVE DIETER
AYE HORNETS
AMAZON
BEWARE ISER
ELAND SNAKE
DAYS OPENED
FOREST
SPOTTED ICE
EASELS FAIL
BULLA RIGID
LODE ATOP

8-17
Yesterday's Answer

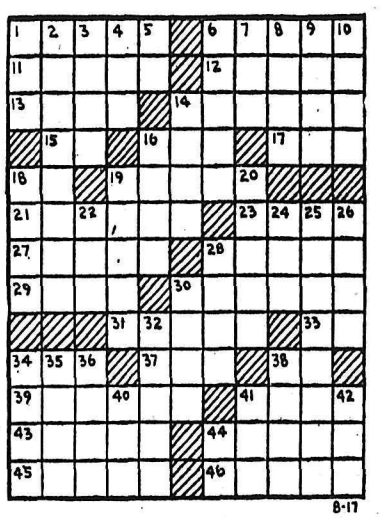

DAILY CRYPTOQUOTE—Here's how to work it:

A X Y D L B A A X R
is L O N G F E L L O W

One letter simply stands for another. In this example A is used for the three L's, X for the two O's, etc. Single letters, apostrophies, the length and formation of the words are all hints. Each day the code letters are different.

A Cryptogram Quotation

CNL MDTH HLRR BH WRR MDDT CNVSMH PDG NWGT JDGE—LZVKN. WGYBH

Yesterday's Cryptoquote: BE CAREFUL THAT YOU WRITE ACCURATELY RATHER THAN MUCH—ERASMUS.

SMALL INVESTMENT - LARGE RETURNS

That's the Want Ad Story — PHONE 1844

BIRTHS

TARONOFF — To Mr. and Mrs. Mike Taranoff of Shoreacres, at Kootenay Lake General Hospital August 15, a son.

FLEGEL — To Mr. and Mrs. Franz Flegel, R.R. 1, Nelson, at Kootenay Lake General Hospital August 15, a son.

MOEN — To Mr. and Mrs. Olaf Moen, 1506 Hall Mines Road, at Kootenay Lake General Hospital August 15, a daughter.

EGERDAHL — To Mr. and Mrs. Morris Egerdahl of Salmo at Kootenay Lake General Hospital August 15 a son.

SHERSTIBITOFF — To Mr. and Mrs. George Sherstibitoff of Shoreacres, at Kootenay Lake General Hospital August 16, a son.

WILSON — To Mr. and Mrs. Thomas Wilson of South Slocan, at Kootenay Lake General Hospital August 16, a son.

McDOWELL — To Mr. and Mrs. George McDowell, 206 Silica St., at Kootenay Lake General Hospital August 16, a daughter.

HELP WANTED

COMINCO ASSAYER Training Program

Openings are available in the Cominco Assayer Training Program for young men to train as assayers in the Cominco Analytical Laboratories. The program consists of a two-year course of training in theoretical and practical work leading to the British Columbia Government examination and certificate.

Applicants must possess either senior matriculation or junior matriculation including chemistry

If interested, contact W. N. Woodhouse, Cominco, Trail, B. C., either personally or by telephone (506) for further information.

The Consolidated Mining and Smelting Company of Canada Limited.
TRAIL, B. C.

SALESMEN — SALESWOMEN — Nationally advertised retail organization has room for active sales people for the Fall and pre-Christmas business. Ideal working conditions with better than average earnings, wonderful repeat business affords you the opportunity for steady employment and future advancement. No investment necessary. Apply at once to manager, office No. 5, 973 Eldorado St., Trail, or phone 1669 for appointment; Nelson phone 1367.

IF YOUR INCOME IS NOT OVER $400 a month and you are interested in sales work in Kootenay area we will be interested in hearing from you! Apply Box 10385 Nelson Daily News.

WANTED—EXPERIENCED JAMMER, grader and cat operator, also heavy duty mechanics and chokermen. Apply National Employment Service.

FULLER BRUSH CO. CAN place 2 full time dealers and 2 part-time dealers. Income above average. Write or call D. E. Sergent, 208 Morgan St. Phone 1335.

WANTED — FIRST CLASS SAWyer for portable mill — 15 m. hour or contract. Phone or write Grand Forks Sawmill Ltd., Grand Forks, B.C.

PACKERS AND SORTERS wanted for the packing season. For particulars write The Vernon Fruit Union, Vernon, B. C.

MILLWRIGHT — MUST HAVE tools. Apply Cook Lumber Co., Greenwood, B. C.

HELP WANTED—FEMALE

CLERK - TYPIST FOR REAL estate and insurance office, experience preferable but not necessary; must have knowledge of typing and bookkeeping. Permanent position for right party. Apply in own handwriting, stating age and experience, to Box 10287, Daily News.

GIRL FOR HOUSEWORK, PERmanent job, sleep out, fond of children. Phone 13.

PERMANENT POSITIONS available at Armson's Cafe Bus Depot, Nelson, B. C.

BUSINESS OPORTUNITIES

CAFE AND ROOMS IN KOOTEnay mining district. Living quarters upstairs. Revenue from rooms alone will cover payments. Rooms and cafe fully furnished, walk-in fridge, pop and ice-cream coolers, etc. Steady trade in winter, large tourist trade in summer. Place has very good reputation. Price very reasonable. Additional lot for expansion, only vacant lot in business section. Write to 1615 Ward St. Nelson, B.C.

CHAR'S CAFE FOR SALE OR rent; fully equipped. Good terms. Phone 2508 Fruitvale after 6:30 p.m.

SITUATIONS WANTED

COOK, EFFICIENT, QUICK, looking for steady employment Nelson or vicinity. Apprenticeship served with large Canadian hotel system. Worked short order, baker's helper. Available Sept. 15, Oct. 1. Write Mr. H. W. Hall, 410 Simcoe St., Victoria, B. C.

A DRESS-LINGERIE SHOP IN your home. Fifth Avenue, New York fashions. Good commissions. No investment. Write Modern Manner Dept. 128, Hanover, Penna.

LADY COOK AND HUSBAND helper, experienced in camps and cafes. Available Aug. 20th. Write full particulars. Stanley Kalsza, Box 59, Lethbridge, Alta.

HOUSEKEEPER WANTED AT once. 612 Carbonate Street.

FOR ALL ODD JOBS PHONE 256-R.

PUBLIC NOTICES

OFFERS — Plainly marked on the envelope "Offer for House No. 4" will be received by the undersigned up to 12 o'clock noon 26th August 1955 for:

House No. 4
being situated on Lot 7, Blk. 47, Nelson City, Plan 266 and known as 914 Nelson Avenue, Nelson, B. C.

The dwelling may be inspected between the hours of 10 a.m. to 4 p.m. on the 17th, 18th and 19th of August, 1955 inclusive, and further information is obtainable upon application to the Office of the Government Agent, Court House, Nelson, B. C.

The structure is to be sold on an "as is and where is" basis and it is a condition of sale that it is to be removed from site within 15 days of notification of acceptance of a successful bid. The site shall be left free from debris, and earth disturbed in connection with the removal shall be backfilled.

Offers should be accompanied by a certified deposit cheque or money order, made payable to the Minister of Finance for 10% of the amount offered.

The successful offer will be subject to Social Services Tax and the highest or any offer will not necessarily be accepted.

Chairman,
Purchasing Commission,
Parliament Buildings,
Victoria, B. C.

August 12th, 1955.

WANTED MISCELLANEOUS

WE BUY COW HIDES, SHEEP pelts, horse hair (mane and tail) old batteries, copper, brass, aluminum, radiators, beer and pop bottles. Phone 1807 days, 882-Y evenings. Warehouse 415½ Latimer St., City. Independent Trader.

WANTED TO BUY: CARS AND trucks for wrecking. Buyers of scrap iron, batteries, brass, aluminum, copper. Used parts for cars and trucks for sale. Western Auto Wrecking, Box 132, Granite Rd., Nelson, B.C.

IF YOU HAVE A SMALL OR large Timber Tract, I have the sawmill and logging equipment, excellent ref. Write or call Smith Timber Co., R. S. Smith, Hume Hotel.

WANTED — SMALL PORTABLE sawmill for 500,000 M ft. of logs at once. Apply Moore Lumber Co., Phone 113, Ymir, B. C.

WANTED TO BUY — SAW LOGS and cedar poles on Kootenay Lake or rail. Kootenay Products, Box 450, Nelson

WANTED TO BUY — TIMBER and bush land in vicinity of Kootenay Lake. Apply Box 2736 Nelson Daily News

BUSINESS AND PROFESSIONAL DIRECTORY

ASSAYERS AND MINE REPRESENTATIVES

E W WIDDOWSON & CO
Assayers 301 Josephine St Nelson

H S ELMES ROSSLAND B C
Assayer Chemist. Mine Rep

ENGINEERS AND SURVEYORS

G W BAERG
British Columbia Land Surveyor
373 Baker St Nelson Ph 1118
and Box 34, Frutvale, B.C
Successor to the late A L Purdy

BOYD C AFFLECK M E I C
B C Land Surveyor P Eng (Civil)
218 Gore St Nelson Phone 1238

S V SHAYLER, P.C., BOX 252
Kimberley Phone 54
B.C Land Surveyor, Engineer

MACHINISTS

BENNETTS LIMITED
Machine Shop. Acetylene and electric welding motor rewinding Phone 593 324 Vernon St

TIMBER CRUISER

EUGENE H HIRD
Slocan City B C Timber cruising mineral claim inspection
Anywhere in B C

BOATS AND ENGINES

CABIN CRUISER, 20'. SLEEPS two. Toilet, etc 25 h.p Evinrude Moored near wharf at Robson J. G. Craft, Brilliant Phone Castlegar 2716.

15' MAHOGANY STRIP BOAT—takes up to 16 h.p., seats 5. An excellent buy at $250. Nelson Marine Service, Phone 1459.

FOR SALE — 17 FT. 6 INCH cabin cruiser. New last year. 25 h.p. Speed 24. Phone 1365-Y after 4.

FOR SALE- 14-FT RUNABOUT 5½' beam for outboard motor T. Allan, phone 58-W, Nakusp

AUTOMOTIVE, MOTORCYCLES, BICYCLES

Drop in at
REUBEN BUERGE MOTORS-LTD.
Today and Deal With Confidence With the Largest Car Dealer in the Interior of British Columbia.

1953 Austin A-40
1953 Consul
1952 Austin A-40
1952 Morris Oxford
1952 Hillman
1950 Austin

★ ★ ★

1955 Pontiac Sedan
1955 Dodge Sports Sedan
1955 Meteor Niagara Sedan
1955 Dodge Hardtop
1955 Ford Fairlane Sedan
1955 Chev. Bel-Air Sedan
1954 Plymouth Sedan
1954 Ford Customline 4-Dr
1953 Pontiac 4-Door
1953 Chevrolet 2-Door
1953 Plymouth 4-Door
1953 Pontiac Hardtop
1952 Chev. 5-Pass. Coupe
1952 Pontiac 4-Door
1951 Monarch 5-Pass. Cpe
1951 Nash
1950 Chevrolet 4-Door

★ ★ ★

1955 Chev. Station Wagon
1955 Chevrolet Pickup
1954 Austin Pickup
1954 Ford Sedan Delivery
1952 Fargo Pickup
1952 Chev. Sedan Delivery
1951 Chevrolet Pickup
1951 Willy's Pickup

★ ★ ★

WE BUY LATE MODEL CARS

RUEBEN BUERGE Motors Ltd.
803 Baker St. Nelson, B.C.
Phone 1135 and 1843

1952 FORD TRACTOR WITH HAY loader rear end bucket, 6 ft. blade plow, two harrows, disc, and heavy trailer, with 8¼ tires; all in A-1 condition. Price reasonable. Apply J. F. Hunter, Box 257, Robson, B. C. Phone 2628.

FOR SALE—1949 CHEV. SEDAN, mechanically perfect. Price $750. Half cash will handle. Ph. 894-X.

200 C.C. FRANCIS - BARNETT motorcycle, good shape. Phone 964-R or 116 Vernon St. after 5.

1942 CHEV. GOOD CONDITION $250.00 cash. Phone 1043-R.

FOR SALE MISCELLANEOUS

Clearance of **New and Used Furniture** and **Appliances**

Used Apartment Size Washer.	$29
Used Electric Range.	$29
Used Coal and Wood Range. McClary all white. As good as new.	$75
Used Radio Console with Phono attachment.	$25
Used Mantel Radio.	$20
Used 3-piece Bedroom Suite. Blond, with spring. Good as new.	$139
Used Electric Washer Motors.	9.95

1/3 Off Unpainted Furniture Clearance of Chests, Table, Bookcase and Chairs.

Hudson's Bay Co.

FOR SALE MISCELLANEOUS (Continued)

DEALERS IN ALL TYPES OF used equipment, mill, mine and logging supplies; new and used wire rope, pipe and fittings, chain steel plate and shapes. Atlas Iron & Metals Ltd., 250 Prior St., Vancouver, B.C. Ph PAcific 6357

BUILDERS SPECIAL LUMBER liquidation sale 2x4, 2x6, 2x8 1x6, 1x8, 1x10 boards. All dressed stock. $30 thousand B.M. Over 4000 board feet free delivery. Write S Kudra, Passmore, B.C. for appointments to see lumber. Phone 1702-R city

FOR SALE—1 1000 WATT EMmersion heater, 1 jacket heater and laundry stove, 1 950 watt 8-section electric radiator, 1 boys' CCM bike and 1 Winnipeg couch, spring only. Phone 1755.

CROSSLEY SHELVADOR fridge. Phone 321-R, call mornings.

ALL HOUSEHOLD FURNITURE to go cheap; fridge, chesterfield, lamps, chrome set, buggy, electric stove and beds. Phone 948-Y, 707 Hoover St.

FOR SALE: BEDROOM SUITE, chrome set, Westinghouse washer, Booker heater, buffet, single bed, odd tables and rocker. Ph. 757-X, 912 Vernon St.

SHIP US YOUR SCRAP METals, copper, brass, lead, aluminum. Highest prices, prompt payment. Active Trading, 935 E. Cordova, Vancouver

SALE AT CRAWFORD BAY — beef, pork and veal; raspberries and cherries, also 6 collie pups. H. Harrop, Phone 1278.

FOR SALE: ONE 9.6 CU. FT. Norge fridge, one 3 burner cottage range, one electric iron. Phone 1828.

SALE AT THE HOME OF MRS. Paul R. Brown, Kaslo, B.C. Livestock, machinery, household goods.

CUTLER'S NEW AND USED furniture, basement, 301 Baker St. Phone 47 "We buy used furniture."

BOMBER HOISTS, 1500 LBS CAPacity, $45, while they last. Active Trading Co., 935 E. Cordova, Vancouver.

FOR SALE — 1 FRIGIDAIRE almost new. See J. Brashear at Stewart Apartment, Granite Rd. or Western Auto Wrecking Co.

GIBSON GRAVITY CAST FURnace, 18", complete with pipes. Good condition. 1816 Stanley St.

FOR SALE—8 PIECE WALNUT dining room suite, like new. Ph. 1229-Y-2 eve. or afternoons.

1ST GRADE TOPSOIL, WHILE it lasts. Delivered in city, $16.00 per load. Call 1454 days.

FRIDGE FOR SALE, GOOD CONdition. Call after 6 p.m.—Suite 5, 723 Silica St.

COMBINATION COAL & GAS stove. Phone 779-L.

COAL AND WOOD STOVE. EXcellent condition. Phone 629-Y.

POOL TABLE — SLATE TOP, good condition. Phone 1010-X.

RENTALS

FOR RENT, 2 BEDROOM DUPlex on North Shore, ½ mile from ferry. Electric stove, fridge and washing machine. Call 692-R-4 after 6 p.m.

3 ROOM FURNISHED BASEment suite in Vernon St. duplex. Rent $40.00 per month. Apply P. E. Poulin, Real Estate Agent, Nelson, B. C.

FOR RENT — 2 CLEAN FURNished housekeeping rooms, light and hot water; in rpivate home near city centre. Available Sept. 1st. Phone 335-X.

HOUSEKEEPING OR SLEEPING rooms, dishes, linens and maid service. Day, week, or monthly. Allen Hotel, 171 Baker St.

HOUSEKEEPING ROOM, LARGE furnished, with fridge and chesterfield; self - contained. Suit couple 171 Baker.

4 ROOM APT. FURNISHED OR unfurnished. Close in, private entrance. 719 Stanley.

FOR RENT, MODERN 3 BEDroom home. Central. Box 6192, Daily News.

WANTED TO RENT — THREE bedroom house wired for range. Phone 862-L.

BEDROOM FOR RENT, GENTLEman preferred. Apply 410 Victoria St.

WANTED: 2 OR 3 BEDROOM house by government employee. Phone 271-L.

3-ROOM APARTMENT AND bath block from Baker. Reasonable. Call 306 Victoria.

WANTED — 3 ROOM SUITE FOR teacher. Phone 524-R.

FOR RENT — HOUSEKEEPING room $18 a month. Ph. 405-L.

FULLY FURNISHED HOUSEkeeping room. Phone 217-Y.

2 ROOM PARTLY FURNISHED suite. Phone 535-X.

FOR RENT FURNISHED APARTment, suit couple. Phone 713-X.

LIGHT HOUSEKEEPING ROOM for rent. Phone 1077-X.

LIVESTOCK, POULTRY AND FARM SUPPLIES, ETC.

WEANLING PIGS FOR SALE — $12.50 each. Andy Townsend, Parks, B. C.

1 FRESH YOUNG JERSEY COW for sale. River View Dairy, Ph 188-L-3, Blewett Road.

PERSONAL

ALCOHOLICS ANONYMOUS Box 368. Ph. 161-L3 or 366-R.

PROPERTY, HOUSES, FARM ETC., FOR SALE

A Real Opportunity
FOR A GOOD BUY:

Two houses on 1/3 acre of land for **$8500**
$2500 down, the rest to be arranged.

1—Morgan Street 206: A very roomy house that could be made into duplex. A large living room with fireplace, kitchen, dining room and bathroom downstairs. Two big bedrooms and four utility rooms upstairs. A new large hot air furnace with automatic stoker; a full basement.

2—Morgan Street 206A: A nice four-room house in A-1 condition. At the present tenanted at $32 per month.

Apply:
E. A. PIETERS
206B Morgan Street

TWO SPECIALS

1—3-Bedroom Home (2 up, 1 down). Cement foundation, ¾ basement, cement floor. Piped furnace. Living room and dining room. Bright kitchen, wired for range. — Close in lot, 40x75. Good terms. **$4850**

AND

2—3-Bedroom House on 2 garden lots. ¾ basement, cement floor. Large, modernized kitchen (dinette space); play room off kitchen; wired for range. Good terms. **$5500**

C. W. APPLEYARD & CO., LTD.
T. C. LAMBERT, Office Manager
392 Baker St. Phone 269
Established 1912
Real Estate and Insurance Agents
P. O. Box 26 Nelson, B. C.

LOWER FAIRVIEW, A LOVELY 3 bedroom family home in excellent condition, 2 bedrooms down, one up; 15x20 living room with brick fireplace. Wired for range, full basement with garage doors. Coal furnace, lovely garden. Half block to bus, near schools and park. $8000. Phone 1338-R.

TO CLOSE ESTATE—352 ACRE ranch with buildings and timber, near Park Siding between Fruitvale and Salmo, at inventory price of $55.00 per acre. For details see A. R. Dahlstrom, 1412 Bay Avenue, Trail, B. C. Telephone 870, Solicitor for Alex Toth estate.

FOR SALE ON THE NORTH Shore opposite ferry—Well located lot, 75x200. Greenwood subdivision. Wonderful value at $1,000. Apply P. E. Poulin, Real Estate Agent, Nelson, B. C.

6 ROOM HOUSE DIVIDED INTO two suites, 6 lots. $1600 down, bal. $50.00 per month including interest. Full price $4800. Phone 1043-R.

FOR SALE—4 ROOM HOUSE ON 1½ acres. Phone 241-L-3.

FOR SALE: NORTH SHORE, 6 miles from Nelson—20 acres. Old orchard, arable land, woods with large creek. Sell whole or part. Aylmer, R.R.1, Nelson.

FOR SALE: FARM IN CRESTON district, will sell reasonable for cash or terms. For full particulars write P.O. Box 76, Creston, B. C.

FOR SALE: COMPLETELY FURnished 3 room dwelling located at Tye, B. C. Bargain at $600. Apply P. E. Poulin Real Estate, Nelson, B. C.

10 ACRES OF LAND, 4 ROOM house, barn, chicken coop, woodshed, 30 fruit trees, grape vines. Box 6108, Nelson Daily News.

2 BEDROOM HOUSE PARTLY completed, Mill and Cherry St. $4850. Phone 1727-R.

10 ACRES OF FARM LAND FOR sale. Apply Pete Rezansoff, Tarrys, B.C.

CLEARED LEVEL BUILDING lot, 55x100. 1424 Stanley Street. Phone 983-Y.

LOST AND FOUND

LOST — VICINITY OF CORA Lynn, Spinster fishing reel. Reward. Apply Box 10901, Nelson Daily News.

LOST: 2 BUDGIE BIRDS, NORTH Shore, ½ mile from ferry. Phone 1743-X-2.

FOUND, VICINITY SILICA, FOX terrier. Phone 773-R-4.

FARM, GARDEN AND NURSERY

REPUBLICAN CHERRIES 5C per lb. Pick your own. G. A. West, Kaslo.

Metal Prices

NEW YORK (CP) —Spot prices:
Lead, N. Y., 15.
Zinc, East St. Louis 12½.
Silver, N. Y. 90¾.

Buy, Sell, Trade the Classified Way
READ THE CLASSIFIED DAILY

MACHINERY

JUST ARRIVED
INDUSTRIAL
JOHN DEERE 5 ROLLER CRAWLER TRACTOR

Equipped with hydraulic front-end loader with ⅝ yd. bucket. The Fastest and Strongest Loader On the Market Today.

See It at Your
John Deere, McCulloch Dealer

MAC'S
WELDING & EQUIPMENT CO. LTD.
614 Railway St. Nelson, B.C.
PHONE 1402

WELDERS!
WE CAN SUPPLY YOUR ELECTRODE NEEDS FROM OUR STOCK OF
Stelco
STEVENSON'S MACHINE SHOP LTD.
708 Vernon St. Nelson
Phone 98

FOR SALE: NEW 1 HORSE POWer compressor. Ph. Castlegar 2653 T. Fourt, Kinnaird.

54 P.M. (ROCKET), GOOD CONdition. Phone 1275-L.

Nelson Daily News
Classified Advertising Rates

Per line, 1 time	.20
2 consecutive times	.35
3 consecutive times	.45
4, 5 and 6 consecutive times	.60
26 consecutive times	$1.82
Non-consecutive insertions a line per time.	.20

Box numbers .11 extra.
PUBLIC (LEGAL) NOTICES TENDERS, etc.—20c per line first insertion 16c per line each subsequent insertion.
ALL ABOVE RATES LESS 10% FOR PROMPT PAYMENT

Subscription Rates:
(Not More Than Listed Here)

By carrier, per week in advance	.30
By carrier per year	$15.60
Mail in Canada outside Nelson	
One month	$ 1.00
Three months	$ 2.75
Six months	$ 5.50
One year	$10.00
By Mail to United Kingdom or the United States:	
One month	$ 1.25
Three months	$ 3.75
Six months	$ 7.50
One year	$15.00

CLASSIFIED DISPLAY

Nelson READY-MIX Concrete Ltd.
$13.50 cu. yd.
PHONE 871
Delivered in Nelson
SAVE TIME — SAVE MONEY
"Do It the Easy Way"

NO LADIES' MAN is Eric Conrad, son of Sgt. Ed. Conrad of Halifax, N.S. His father being stationed in Germany, Eric entered the soap box derby held at Iserlohn, and took third place in the event. Appreciative of his prowess, drum majorettes showered him with kisses but Eric appears to accept them with distaste.
—Central Press Canadian.

Market Trends

NEW YORK (AP) — The stock market declined Tuesday when final selling put a definitely lower trend to what had been an irregular performance.

Canadian stocks were higher. International Nickel gained two points, Hiram Walker advanced 1½, Distillers Seagram added ⅜ and Canadian Pacific was up ⅛. McIntyre dropped ½.

TORONTO (CP) — Base metals won most of the buying interest at the Toronto stock exchange on Tuesday. In a generally lifeless market industrials managed a slim advance, uraniums were again depressed and other sections mixed to lower. Trading stepped up from Monday's 11-week low with 5,650,000 shares changing hands against 4,891,000.

There was no outstanding group among industrials but fair support came from steels, textiles and the miscellaneous section. Majority of price changes were in fractions.

MONTREAL (CP) — Industrials were mixed at the close of moderately active trading on the stock market Tuesday.

Base metals and papers advanced while utilities displayed irregular tendencies. Miscellaneous industrials slumped.

Mines were generally lower.

LONDON (CP) — London stock exchange opened on a more confident note following the absence of any adverse news on the economic situation from Monday's cabinet meeting.

However, trading was restricted during the session and the prices tended to drift back on lack of demand. Government issues were dull with few sales. In foreigns, Japanese and Greeks had some support. Germans eased.

Winnipeg Grain

WINNIPEG (CP) — Cash prices Oats No. 1 feed 70¾; barley No. 1 feed 1.00½.

$35,000 Missing

STRATFORD, Ont. (CP) — City police reported Tuesday that $35,000 is missing from the Toronto-Dominion Bank branch here

Police said a search is being made for bank teller Earl Neil Dixon.

Calgary Livestock

CALGARY (CP) — On offer up to 11 a.m. Cattle 1235; calves 25.

Monday's sales: Cattle 969; hogs 486, calves 50, sheep 215.

The bulk of offerings Tuesday was good to choice, dry fed butcher steers and heifers with the balance on sale medium to good butcher cows and mixed kinds grass and grain cattle. Trade was active.

Good to choice dry fed butcher steers and heifers 25-50 higher, strictly dry fed steers selling up to 21 with an occasional sale higher. Strictly dry fed butcher heifers moving at a practical top of 19.50 with odd sales higher. Grassy cattle draggy. Good cows fully steady with few sales over 12. Bulls steady.

Choice dry fed steers 20.25-21; good 18.75 to 20, medium 17.50 to 18.50, common 14.50 to 17.25. Dry fed choice heifers 18.75 to 19.50, good 17.25-18.50, medium 16-17, common 10 to 15.50. Good cows 11.50-12, medium 10.50 to 11.25; common 9.25 to 10.25. Canners cutters 4.50-9. Good bulls 11.50-12.50, common to medium 9-11.

There were only limited sales of stocker feeder cattle with a few tops in the feeder class moving stronger for the week. Good feeder steers 16-17.50. Good stock steer 15-16.50; common to medium 9 to 14.50.

Insufficient veal calves on offer to establish market.

Hogs sold 25 cents lower Monday at 25.50 for grade A. Sows steady 12.50-13 liveweight.

Good lambs 19-19.25.

Vancouver Stocks

(Closing Prices)

MINES	
Beaver Lodge	.58½
Bralorne	2.85
Cariboo Gold	.80
Giant Mascot	.73
Granduc	7.60
Grandview	.25
Highland Bell	.62
Jackson Basin	.36
National Ex	.01
Pac Eastern Gold	.14
Pend Oreille	4.70
Pioneer Gold	1.83
Quatsino	.21½
Reeves MacDonald	1.80
Rexspar	.60
Rix-Athabaska Uran	1.35
Sheep Creek	1.41
Sherritt Gordon	9.80
Silback Premier	.14
Silver Ridge	.27
Silver Standard	.35
Sunshine Lardeau	.33
Taylor	.25
Western Exploration	.60
Yale	.47
OILS	
Altex	.28
A P Cons	.29
Calgary & Edm	16.50
Cdn Anaconda	.21
Charter	1.85
Chamberlain	.35
Del Rio	1.40
Gas Exp	.75
Home	9.75
Okalta Com	1.65
Pacific Pete	10.50
Peace River Gas	8.25
Royalite	13.50
Sparmac	.35
Vanalta	.20
Vantor	.85
Vulcan	.46
Yankee Princess	.61
INDUSTRIALS	
Alta Dist	2.10
Alta Dist Vt	1.80
B C Forests	13.00
B C Power	33.50
B C Tele	47.00
Int Brew B	5.25
Inland Nat Gas	2.80
Lucky Lager	5.10
MacM & Bloedel B	41.50
Mid Western	4.55
Powell River	55.50
Trans Mtn	40.00
Western Plywoods	20.75
Westminster Paper	22.00

CLASSIFIED DISPLAY

NOW ON DISPLAY

- FORK LIFTS
- BACK HOES
- LOADERS
- DOZERS

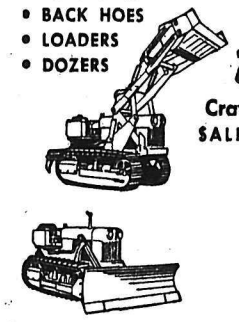

Headquarters for World-Champion
TERRATRAC®
Crawler Tractors & Equipment
SALES • SERVICE • PARTS

Also Dealers for the Following Equipment

Lorain
Shovels, Cranes, Backhoes, Rubber Tired Crawlers, Loaders

Ruston
Diesel Engines
Mine Locomotives
Power Plants

Trojan
Four Wheel Drive
Front End Loaders

Universal
Crushers

Junkers
Free Piston Type
Portable Compressors

Washington
Logging Equipment

Bennetts Ltd.
MACHINE SHOP
Phone 593 324 Vernon St

PVT. PHILIP L. CROSBY, above, son of singer Bing Crosby, suffered a broken back when he wrecked his car near Raymond, Wash. Crosby's condition was reported good. The youth was driving back to Ft. Lewis, Wash., when his car ran off the road.—AP Wirephoto.

Easiest, fastest way to the MOST NATURAL WAVE of your life!

NEW Self-Timing TONI with 15 minute waving lotions

Your Choice of Refills $1.75

NO GUESSWORK
• INSTANT NEUTRALIZING
• NO TEST CURLS
• MONTHS OF MORE CAREFREE WAVES

MANN DRUGS LTD.

U. S. Presents Five Points to Offer Russians in New York

By JOHN M. HIGHTOWER

WASHINGTON (AP)—The United States plans to press Russia for acceptance of President Eisenhower's aerial survey proposal when representatives of the two great powers meet in United Nations disarmament negotiations late this month.

Harold Stassen, presidential assistant on disarmament, says the proposal for blueprint exchanges and aerial photographs, made at the "summit" conferences at Geneva in July, will be the starting point for the U.S. in the new disarmament talks.

NO DETAILED PLAN

The American approach to the meeting, it was learned, is not at the moment to lay down a detailed plan, but to negotiate on the basis of the president's Geneva proposal and follow it up by advocating a set of principles upon which a comprehensive control system might eventually be negotiated with the Soviet Union. These principles embrace the following major points:

1. An inspection system designed to make sure each country is living up to its arms reduction pledges must be in operation before arms reductions actually are effected.

2. In vast territories like those of the Soviet Union, the U.S. or Canada, a system of aerial surveys using all the methods of modern photography to spot conditions on the ground would be essential to any effective inspection. It is the only way to check on developments in remote areas.

3. Aerial photographic reconnaissance must be followed up by ground inspections for more detailed checking on conditions.

4. Back when the U.S. had a monopoly on atomic weapons, it was considered possible for international inspection teams to ferret out stockpiles of atomic explosives by detecting radiation from them regardless of how well they were hidden. That is no longer possible, because materials can be stored in such a way that their radiation is not detectable even at short distances. U.S. officials still hope for new scientific discoveries which will restore the possibility of detection.

5. One way of checking to prevent surprise attack, along with the other method specified, is to maintain constant inspection of seaports, airports, railway centres and other focal points of transportation where the activity would reflect any unusual military preparations.

The Russians last May advanced this idea as their solution for the problem of inspection, but their proposal appeared to call for fixed check points without freedom for inspection teams to move freely about the country being watched.

Question Two Men On Car Chase

VANCOUVER (CP)—Two men have been arrested for questioning in connection with a shot-punctuated, 70-mile-an-hour chase after a stolen car here.

Police said the stolen car was chased from the New Westminster city limits to downtown Vancouver before it crashed into a pole.

Officers identified the pair only as men who had been released from Oakalla prison farm a few days earlier.

Belfrage Deported

NEW YORK (AP)—Cedric Belfrage, editor and founder of the news weekly National Guardian, was deported Monday to his native England. The National Guardian is published in New York. In a prepared statement Belfrage, 55, said he was not being deported because of any crime but, "I am guilty of founding and editing a paper . . . which has refused from the oltset to join in the cold war, either domestic or foreign, and has consistently fought both."

RADIATORS
CLEANED and REPAIRED
RE-CORING
Jim's Radiator Shop
516 Front St. Phone 63

J. A. C. LAUGHTON
OPTOMETRIST
VISUAL TRAINING
Medical Arts Building
Suite 206 Phone 141

CAMPBELL, SHANKLAND & CO.
Chartered Accountants
576 Baker St. Phone 235
Auditors

Have the Job Done Right
VIC GRAVES
LIMITED
MASTER PLUMBER
PHONE 815

Coast Couple Take Launch to Chicago From New Orleans

CHICAGO (AP)—Herb Brimble and his wife, Helen, arrived in Chicago from New Orleans Monday after making the trip the hard way.

The Brimbles, of Vancouver, made the journey in a second hand motorboat through the Gulf of Mexico, the Atlantic ocean and the Great Lakes.

The couple made the 5000-mile trip in eight months, stopping off in Miami, Fla. and New York on the way.

Brimble said he plans to spend a few days in Chicago and then take his 22-foot craft back to New Orleans. However, this time he said they'll take a shorter route and go down the Illinois waterway and the Mississippi river.

Nanaimo Reports New Polio Cases

NANAIMO, B. C. (CP) — Four more cases of polio were reported in Nanaimo area during the weekend, bringing to five the number reported since July 1.

None of the cases involve children who received Salk vaccine shots here in May and June, say health authorities.

Health authorities say one child was struck Saturday and has been transferred to Victoria for treatment. Other cases involve young adults as well as children.

Parents have been warned the polio peak in the Nanaimo area is usually reached in August, and children should be kept out of crowds as much as possible.

Quiet Dealings on Bond Markets

MONTREAL (CP) — Montreal bond markets were generally steady in exceptionally quiet dealings Tuesday.

BA Oil convertible 3½s of '62 on the corporation side advanced 2 points to 113b.

Canada issues showed a firm tone in moderately active dealings on the government marts.

Provincial and municipal marts were quiet and unchanged.

Japan's Export Chiefs Back Sales Control

TOKYO (AP) — Japan's leading cotton goods exporters have agreed to back the government's drive to halt "indiscriminate sales" of Japanese cotton goods to the United States and Canada.

The drive is sparked by Japan's expressed desire to meet the protest of U.S. and Canadian cotton textile interests against increasing exports of Japanese cotton goods to the two countries.

Officials of the Japanese ministry of international trade and industry, presidents of leading textiles firms and of leading export concerns met Monday and formed a special committee. It will be entrusted with the following task:

1. To draw up a schedule of strict export standards for the whole range of cotton goods. The system will seek to prevent the export of low-quality goods at cheap prices.

2. To implement a government-proposed "export reserve fund system." This system will force cotton exporters to place in a reserve fund part of the payments received for their exports. The fund, to be frozen over a specified period, seeks to strip exporters of all surplus funds which could be paid as rebate to Canadian and American buyers.

The meeting also decided to send a trade delegation to the U.S. and Canada in September to "explain Japan's efforts to prevent underselling" and to "dispel the fears of U.S. and Canadian textile concerns over Japanese cotton goods imports."

Not Resigning, Says Gregg

OTTAWA (CP) — Labor Minister Gregg said Tuesday he has no intention of leaving the cabinet.

Following a cabinet meeting, he told a reporter that published reports concerning his resignation were "nonsense."

Mr. Gregg has just returned from a long trip through the Middle East. While he was away, there was speculation that he might be appointed lieutenant-governor of New Brunswick or return to his old job as president of the University of New Brunswick.

Cleric Believes Atom War Would Be Good for World

MARTHALL, England (Reuters) —Rev. Philip Francis sincerely believes that what this world needs is an atomic war.

"Yes, it would be the best thing that could happen," the 55-year-old Anglican vicar told reporters who besieged him with questions about a provocative article he had written in his parish magazine.

In the article he said: "We need not bother two pence about the dire warnings of eminent people who hate changing from the gunpowder age to the atomic age." And he went on to assert that "an atomic war would do the world good."

"An atomic war will come," he said. "Nothing can stop it. It is the only thing which could clear away present evils and bring about world government."

Asked about the death and suffering nuclear warfare would wreak upon mankind, the vicar said: "There is a law controlling the place where devastation shall fall. We shall just have to trust in God."

BCHA Writes Again To Mins. Martin

VANCOUVER (CP) — The B.C. Hospital Association has sent a second letter to Health Minister Eric Martin asking for a reply to its request that the government revoke the wage freeze order.

The association's secretary, Percy Ward, said Monday there has been no reply to the first letter sent early last month.

On May 2, the provincial government ordered hospital wage costs held at the 1954 level, although new agreements had already been negotiated at the time.

Sinclair Said To Be Better

OTTAWA (CP)—Fisheries Minister Sinclair Tuesday was reported "making significant improvement" at Petropavlovsk, an eastern Russia fishing village where he was injured in a fall more than two weeks ago.

The external affairs department said the Canadian embassy in Moscow reported that Mr. Sinclair "is feeling much better, is more comfortable and is sleeping well."

FRASER REPORTS

However, the department received no word that Mr. Sinclair, who suffered a gash in the right leg and a cracked bone in the left leg, is out of the Petrovpavlovsk hospital and back at his hotel.

Alistair Fraser, the minister's executive assistant who also was shaken up when a stairway at a drydock collapsed under them, reported to the Vancouver Sun that Mr. Sinclair was removed from the hospital Sunday and is expected to be walking in two weeks.

Schmidt Seeks Divorce, Asks Child Custody

SACRAMENTO, Calif. (AP) — Airman Daniel G. Schmidt Tuesday announced through his counsel he will seek the custody of his 2½-year-old son, Danny Jr., in a divorce action against his remarried wife Una.

Schmidt, 23, returned last week from 32 months in a Chinese Communist prison.

His wife married logger Alford Fine, 21, while Daniel was in prison. She said she remarried in the belief Schmidt was dead.

In Nevada City Una's counsel said she will resist any attempt to take Danny Jr. from her.

Airlines Swap Major Routes

OTTAWA (CP) — The federal government Tuesday announced an exchange of three major air services between Trans-Canada Air Lines and Canadian Pacific Airlines.

CPA is to take over the service between Toronto and Mexico City, flying it direct instead of stopping at Tampa, Fla., as TCA has been doing.

In return, Trans-Canada gets the services now operated by Canadian Pacific between Montreal, Quebec City, Saguenay, and Sept-Iles, Que., and between Montreal, Val D'Or, Que., Rouyn-Noranda, Que., and Toronto.

READ THE CLASSIFIED DAILY

News of the Day

RATES: 30c line. 40c line black face type; larger type rates on request. Minimum two lines. 10% discount for prompt payment.

For Watkins Quality Products Phone 1215-Y.

BINGO TONIGHT
CATHOLIC HALL — 8:00 P. M.

L.A. to F.O.E. meet 8 p.m. tonight. Initiation, officers 7:30 p.m.

Fuller Brush Representative
Don E. Sargent — Phone 1335

SLABWOOD, $9.95
While it lasts. 12" length. C.O.D.
Queen City Fuel Co. — Ph. 1518.

Norman Blankets, part wool — 72"x86". Reg. $10.95, Special, $8.95.
STERLING HOME FURNISHERS

St. Matthew's, South Slocan
Sunday next — Service at 9:00 a.m.
Canon Silverwood

SLABWOOD FOR SALE, LONG CORDS OR CUT TO STOVE LENGTH. — PHONE 330-L.

Hot weather special — cotton met T shirts in all sizes for ages 2 to 18 White and assorted colors 69c. EBERLE'S on Baker St.

Guaranteed Radio and Television Service
McKay & Stretton Ltd.
532 Baker St. Phone 1555

New consignment Indian-made Moccasins and Gloves. Quill 'n' Craft, 3 miles East of Nelson on Highway No. 3.

Plate, Sheet, Safety, Wired and Patterned Glass, and glass repairs.
T. H. WATERS & CO. LTD.
101 Hall St., Nelson Phone 156

Chimneys cleaned and topped. Furnaces, stoves vacuum cleaned.
Pounder's Chimney Service.
Phone 1541-L.

3 top wool brands for Indian sweaters, your choice of Mary Maxim, Polar yarn or Sportsman. All your knitting needs at
EBERLE'S ON BAKER STREET.

CCF PICNIC ON SUNDAY AT LOCKHART BEACH.

D.V.A. Field Officer will be at The Canadian Legion on August 20th, 1955. Anyone desiring an interview contact the Secretary Manager.

Electric Power Will Be Off on all the North Shore Thursday morning, Aug. 18, from 5 a.m. to 7 a.m. City of Nelson.

New consignment "Indian" made Moccasins and Gloves. Quill 'n' Craft, 3 miles East of Nelson on Highway No. 3.

Any Veterans interested in taking D.V.A. Home Building Course this winter contact Secretary Manager, Canadian Legion.

Patients in Kootenay Lake General Hospital can have the Daily News sent to them every morning. Phone 1844, Circulation Department, Daily News.

Wash your car, windows, outside furniture, etc., with a Dixon Auto Washer. Screws on garden hose, cleans quickly and easily.
HIPPERSON'S

"Kashira"—a new 50% wool fabric. Washable and unshrinkable. Ideal for children's wear. 42" wide. Colors, Powder Blue or Ivory. $1.79 yd.
TAYLOR'S DRY GOODS

Beautiful, solid walnut dining room suite by Gibbard, $175.00; also one dining room table with four chairs, $25.00.
WE BUY AND SELL NEW AND USED FURNITURE
HOME FURNITURE EXCHANGE

Lamorene, the sensational carpet cleaner, does an amazing cleaning job, quickly and economically. It's ready for use, nothing to add or mix. Carpets will stay clean longer and color is revived when Lamorene cleaned. — HIPPERSON'S.

PHONE 1844 FOR CLASSIFIED

REUBEN HORSTEIN, radio-minded meteorologist, is in charge of the Dominion Public weather office at Halifax and discusses the weather on a coast-to-coast hook-up on the CBC's year-round program "Ask the Weatherman" over the Trans-Canada network. He also appears five nights a week on television. —CP Photo.

Scouts Hike to Hanging Glacier

Seven boy scouts from Spokane and Kootenay points have hiked to the Lake of the Hanging Glacier country.

Organized by Bill McLay, scoutmaster of the First Salmo troops, the boys took three pack horses from Invermere, two boys to a horse, and each boy packed 30 pounds of their personal gear on their backs. Included in the party are scouts Jim Fox, Bill Deutschman and Larry Brooks of Spokane; Bill Ferraro of Fruitvale, Don Stevely of Cranbrook, Neil Hurry of Nakusp and Len Willis of Kootenay Bay.

A year ago when McLay was First Riondel leader, he organized a similar hike into this rugged country. With him then were Doug Baird of Nakusp, Ron Erickson and Gerald Black of Salmo, all three of whom are now away to the World Scout Jamboree, and Eddie Shannon of Riondel.

The Lake of the Hanging Glacier has been described by some experienced Alpinists as the finest virgin alpine region in North America.

Separate Parties Climb Mt. Robson

JASPER, Alta. (CP) — Two mountain climbing parties from the University of California at Los Angeles reached the summit last week of 12,972-foot Mount Robson, highest peak in the Canadian Rockies.

The parties were successful less than a week after attempts by the Alpine Club of Canada were foiled by bad weather.

The four men who climbed by way of the dome and east face route were Ralph Kahl, Roy Bishop and David Stern, all from UCLA, and Jim Burrows of Seattle.

Those who made the climb by the Schauffelberger Ridge, or the "Wishbone", were Mike Sherrick and Harvey Fireston of UCLA and Don Claunch of Seattle.

Anaconda Opens New Montana Plant

COLUMBIA FALLS, Mont. — (AP)—A $65,000,000 primary aluminum plant was formally opened here Monday by the Anaconda Aluminum Company. Russel B. Caples, Anaconda Aluminum president, said he expects the plant to reach its planned capacity rate of 120,000,000 pounds annually by Jan. 1.

U.S. Announces Waterfowl Hunting Seasons

WASHINGTON (CP)—Liberalized waterfowl hunting regulations were announced by the Fish and Wildlife Service in anticipation of a bumper crop of wild ducks.

Ten to 15 additional shooting days were added to the hunting seasons in three flyways.

"Flights on all flyways are expected to be the best since 1952," the service said.

Intensive surveys in Canada and the far north indicate "substantial improvements in the reproductive success of waterfowl throughout important parts of their breeding range," the service said in announcing regulations for the 1955-56 hunting season.

The ban on baiting or spreading feed to attract fowl will continue.

The over-all length of the season for hunting migratory waterfowl is fixed in the regulations to run from Oct. 1 to Jan. 15, 1956.

FIVE DAY EXTENSION

That is an extension of five days over last year's basic framework. Within those dates hunting seasons for the individual states will be selected by their game officials.

The Atlantic flyway states will be allowed a total of 70 days' shooting instead of the 60 permitted last season.

The Mississippi flyway states will have 70 days, instead of 55.

The central flyway states will have 75 shooting days for ducks, instead of 60, with the season on geese to remain at 60 days.

The Pacific flyway states, which got an increase of five days last year in the only lengthening of the 1954-55 season, will have an 80-day season again.

Sees Risks in Union Merger

GENEVA PARK, Ont. (CP)—Dr. Marcus Long of Toronto said Tuesday a potential danger to Canadian freedom lurks in a proposed union of the Canadian Congress of Labor and the Trades and Labor Congress of Canada.

Addressing the annual Couchiching conference, the University of Toronto professor of philosophy said:

"The CCL will enter as a minority group but it has the brains and propaganda capacity and will soon gain control."

He said labor will stand to lose in the resulting affiliation with one political party, the CCF.

Good Intention Leads to Tragedy

SAN FRANCISCO (AP)—A bar patron saw a telephone receiver dangling early Monday, and thoughtfully put it back in place.

Little he knew what the click would mean at the other end of the line.

For the caller was Francis Gordon Galli, 31.

He had a date with a waitress. They quarreled. He left her at the bar and went to his apartment.

He decided to telephone her and talk things over. During the conversation the waitress excused herself and went to the bar to serve a drink.

It was then that the bar patron saw the dangling receiver. Alfred Giannini, 32, a companion of Galli, at the apartment later told police what had happened at the other end of the line.

Galli, thinking the waitress had hung up on him, got his revolver and killed himself.

FORSYTHE
Country Club Shirts
See these new pastel shades for early Fall. Mint Green, Cognac, Mauve, Pink and White. In 3 collar styles with regular or double cuffs.
$4.95
EMORY'S LTD.
"THE MAN'S STORE"

Little Error Mars Birthday

POTTERS BAR, England (Reuters)—For 100 years Mrs. Mary Budd believed her birthday fell on Aug. 16.

Tuesday she found out she was wrong.

Buckingham Palace officials spotted the error when they checked on Mrs. Budd's age in order to send her a congratulatory message from the Queen. By custom, the sovereign sends a birthday message to any British subject reaching the age of 100.

London's Somerset House, where all births in the United Kingdom are recorded, informed the Palace that Mrs. Budd will not become a centenarian for another two months.

The news created a big commotion at the old folks' home here. All the preparations had been made for a big party, including a huge, pink birthday cake.

Mrs. Budd refused to believe officialdom.

"I've always celebrated my birthday in August," she said. "I mean always to do so."

At her insistence the party was held and the cake carved up.

But unrelenting Palace officials said Mrs. Budd would have to wait until October for the Queen's congratulations.

Consider Modifying Korean Inspection

WASHINGTON (Reuters) — State Secretary Dulles said Tuesday the United States is consulting its Korean war allies regarding the possibility of modifying the status of the Korean armistice inspection commission in South Korea.

Dulles told a press conference some modifications are desirable and that the U.S. has expressed its doubt to its allies and to Sweden and Switzerland as to whether the neutral nations supervisory commission is serving any useful purpose in South Korea.

Bit Electric Wire

MIDLOTHIAN, Scotland (AP)—A teething baby chewed through the insulation of an electric wire here Monday and was electrocuted. Mrs. Mary Maxwell said her year-old son David "had been biting at everything he could get his hands on", and "he must have been attracted by the wire's red covering."

PARIS BY NIGHT — Searchlights and fireworks blaze in the sky over Notre Dame Cathedral, Paris, France, as Bastille Day celebrations draw to a close. Occasion was the anniversary of storming of Bastille Prison in French Revolution.

Sudan Approves Withdrawal of British and Egyptian Soldiers

KHARTOUM, Sudan (Reuters) —The Sudanese Parliament Tuesday approved a historic resolution calling for the evacuation of British and Egyptian troops within 90 days to clear the way for the Sudan's independence after 56 years of foreign rule.

The vote came at a special Parliamentary session in which the government formally proposed that "arrangements for self-determination" start immediately.

This vast African territory of 9,000,000 population was promised self-determination in a 1953 agreement signed by Britain and Egypt, who have ruled the Sudan jointly since 1899.

The agreement specifies that after approval of the self-determination resolution a constituent assembly should be elected to map the country's future course. This means in effect that the Sudan will choose between self-government and union with Egypt.

Britain and Egypt also agreed to withdraw their troops from the Sudan within three months of approval of the self-determination resolution.

HAIGH
TRU-ART
Beauty Salon
Phone 327
576 Baker Street

ELLISON'S
U-BAKE BREAD MIX
Makes Delicious Bread the Easy and Quick Way.
Try a Package Today
ELLISON MILLING & ELEVATOR CO. LTD.
Front Street

BLUE GRASS
SPRAY DEODORANT
By Elizabeth Arden
For Good Grooming and Day-Long Daintiness
Only $1.25 at
City Drug
"Your Rexall Pharmacy"
Phone 34 Box 460