PROVINCIAL LIBRARY VICTORIA, B.C.

PROVINCIAL LIBRARY, VICTORIA, B. C. Y31 31 Mar 56

2801

Nelson Daily News

WEATHER FORECAST

Kootenay: A few clouds, clouding over in the evening. Cold with frost overnight. Light winds. Low-high at Cranbrook and Creston Valley 20 and 45.

Vol. 54 — NELSON, B.C., CANADA—THURSDAY MORNING, OCTOBER 27, 1955 — Not More Than 6c Daily, 10c Saturday — No. 158

Butler Boosts Sales Tax, Cuts Gov't Spending

Special Budget To Curb Buying Spree, Funnel More Goods Into Export Drive

By ARCH MacKENZIE

Canadian Press Staff Writer

LONDON (CP)—R. A. Butler, chancellor of the exchequer, Wednesday lanced the inflated British economy by increasing sales and dividend taxes and cutting government spending.

The new tax rates are expected to yield £112,500,000 in the next full year while economies in government expenditures are expected to save another £40,000,000.

The moves were contained in a special budget — second of the year — dictated by Britain's domestic buying splurge and summer pressure on the pound sterling.

Butler presented the budget to a tense House of Commons, with the Labor opposition in a sardonic and hostile mood. There were sporadic cries of "resign." He said the second budget was necessary because overspending by the people was forcing the country to pay out too much on imported raw materials and leaving her too few goods to export.

RESERVES LOWER

Butler said that in the last month the serious drain on Britain's gold and dollar reserves has been "efectively halted."

But, he added, home consumption is "sapping" the export drive. And in the light of this he announced these steps:

1. Sales tax will be increased by 20 per cent. Items now taxes at a rate of 25, 50 and 75 per cent now will be levied at 30, 60 and 90 per cent respectively. Some household items, hitherto tax-free, will move into the 30-per-cent class.

For example, autos, washing machines, television sets and electrical appliances will carry a 60-per-cent tax at the retail level. The top bracket of 90 per cent affects such items as cosmetics and perfume. Moving into the 30-per-cent class are kitchen and household wares.

HOUSING SUBSIDY CUT

2. The tax on gross profits distributed by companies as dividends to shareholders is increased five per cent to 27½ per cent. This has long been demanded by the Labor party. It will bring about £40,000,000 a year into the treasury.

3. Housing subsidies which now cost the government £73,000,000 a year will be cut and eventually abolished. The size of the cuts will be announced Thursday. They will mean increased rents for 4,000,000 subsidized houses and apartments. Henceforth the government will direct its subsidies to slum clearance and dwellings for industrial or "overflow towns.

4. Telephone and post office charges will be increased by a total of £26,000,000.

5. Gas, electricity and coal boards are to economize where possible, making do with present equipment and facilities. Some government building in London, and the construction of a new embassy in Washington, will be halted for the time being.

INCOME TAX EXCHANGED

Hospitals, too, will be asked to go ahead only with their most urgent and necessary projects.

This brought a shout of "Let them die" from the Labor benches.

Butler left the income tax rate unchanged. He granted a sixpence reduction last spring in the budget that the Labor party charges was "window dressing" for the subsequent election, won by the Conservatives.

He allowed small concessions. The silverware and cut glass industry received a tax fillip to help it export more.

The chancellor, who raised bank interest rates and tightened instalment credits earlier this year, announced a further credit squeeze. He said government loans to civic and county governments will be tightened.

Butler found himself unpopular tonight on nearly all sides. The motor trade, radio industry, bicycle manufacturers, and other interests deplored the increases in sales tax as damaging to their trades.

Bear Facts Missing

WINNIPEG (CP) — A 200-pound black bear, found dead on a northend street, today posed a mystery for the city street cleaning department.

There was no indication how the animal got there.

Chief game guardian A. P. Davey, said the bear, believed to be less than two years old, may have been killed by a hunter in the country and later dumped when the hunter realized the trouble he had brought on himself.

But there were no marks on the body to indicate it had been shot or hit by a car. A rendering company skinned it.

SEE WILGRESS AS GATT CHAIRMAN

GENEVA (CP) — The world's biggest international tariff organization opens a four-week meeting Thursday, and the chances are Canada's "Mr. chairman" will be in the thick of things as usual.

The occasion is the 10th meeting of GATT (General Agreement on Tariffs and Trade.) If proceedings run true to form, one of the first things delegates will do will be to re-elect Leolyn Dana Wilgress, much-travelled Canadian diplomat, as chairman of the 35-nation conference.

Acquitted On Negligence Charge

VERNON, B.C. (CP) — Wilfred Neigum, 19, was acquitted Wednesday on a charge of criminal negligence laid following the Aug. 7 death of Frances Yeast, 16.

Miss Yeast, of Rutland, died as the result of a traffic accident near Osoyoos. Neigum, also of Rutland, was alleged driver of the car.

Assize court jury deliberated only 30 minutes before bringing down the verdict, acclaimed by Mr. Justice Harold W. McInnes as a "proper one."

The Assizes are continuing.

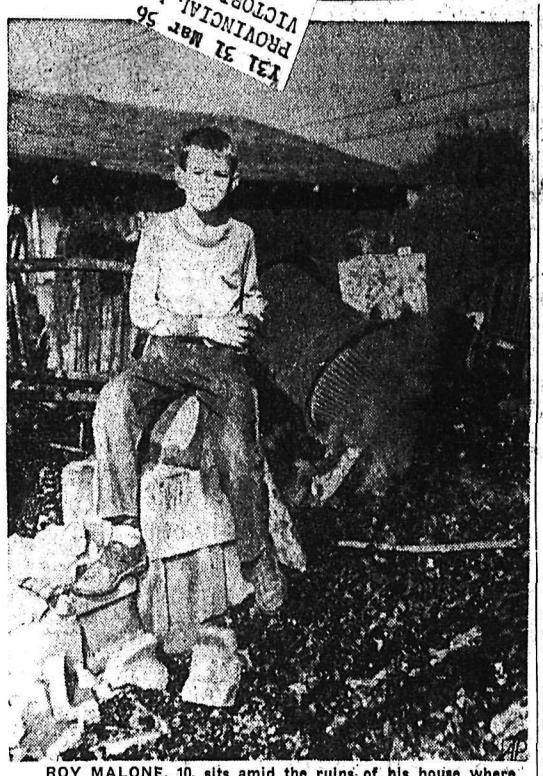

ROY MALONE, 10, sits amid the ruins of his house where his five brothers and one sister were burned to death in Noblesville, Ind., Roy escaped by jumping out a window. His parents were burned severely in the blaze, which apparently started from the coal stove at the youngster's left.—AP Wirephoto.

CCFers Played Bridge While Train Delayed

VANCOUVER (CP) — Thirty train passengers, among them prominent political figures arrived here by bus from Hope, B.C., late Wednesday, after being standed 24 hours by washouts in the Coquihalla pass, 110 miles east of here.

"We had a wonderful time," said M. J. Coldwell, national leader of the CCF party. He was en route to a Vancouver island speaking engagement.

He and Arnold Webster, leader of the CCF opposition in the British Columbia House, and Arthur Turner, CCF MLA for Vancouver East, passed Tuesday night playing bridge with trainman S. C. Kinsey of Penticton, B.C., and "reading and talking."

The 30 walked over a 150-foot suspension bridge made from the rails which sagged over a 60-foot-deep cut through the CPR roadbed 12 miles east of Hope, B.C.

Once across, they boarded a special railway coach which took them to the bus in Hope.

"Mr. Coldwell and the trainman were the winners at bridge," Mr. Webster said. "Mr. Coldwell got a grand slam on the last hand."

"To go with the little slam I had earlier," Mr. Coldwell said.

Mr. Coldwell and Eric Martin, health minister in B.C.'s Social Credit cabinet, "had a long talk-on everything but politics. We didn't go into politics."

Mr. Webster praised the way Bob Nicholson, train conductor from Penticton, took over the emergency.

"He's a fine old gentleman. He was a little worried at first, but he looked after us very well. This is his last trip. When he completes the run back to Penticton, he goes on superannuation."

SLIDES CLEARED

The Coquihalla washout was only one trouble spot in British Columbia's weather picture.

CNR lines, blocked by slides near Boston Bar in the Fraser River valley northeast of Vancouver, were cleared late Tuesday.

The Pacific Great Eastern, provincially-owned line, was cut by several washouts and officials did not expect service between Squamish and Lillooet—an 80-mile distance—to be resumed for several days.

Squamish, 40 miles north of here at the head of Howe sound, was hardest hit as water from the Mamquam river ran through the streets and cellars.

WELL BROUGHT UNDER CONTROL

ERSKINE, Alta. (CP) — The wild well that belched columns of gas and oil over farmers' fields near this town 90 miles southeast of Edmonton was brought under control late Wednesday.

Seven farm families had been evacuated from the area where a spokesman said a single lighted match could "start an inferno."

Red Adair, a wild well tamer from Houston, Texas, drected operations of crews attempting to plug the well.

Two methods were to be tried for controlling the well. In one, crews were to make an attempt to pump mud into the hole and if this failed crews were considering forcing down a heavy weight to block the flow. It is not known at present which of these methods succeeded in bringing the well under control.

Earlier attempts using water and dry ice had failed.

Arms Spending To Rise $53 Million

OTTAWA (CP) — The government's bill for arms expenditures this year will rise by an estimated $53,000,000, but on the basis of current orders spending next year may drop by some $200,000,000.

This authoritative indication of a drop in government arms outlays in the 1956-57 fiscal year adds strength to speculation that Finance Minister Harris is considering tax cuts for his next budget.

DOLLAR HIGHER

MONTREAL (CP) — The U.S. dollar closed at a discount of 7-32 per cent in terms of Canadian funds, down 1-32. It took 99 25-32 cents Canadian to buy $1 American. Pound sterling $2.79, up 1-16.

Don't Like Them? Then Eat Them

TORONTO (CP) — L. L. Snyder, curator of the ornithology division fo the Royal Ontario Museum, has a suggestion for persions plagued by noisy starlings — eat them.

In a letter today to board of control, Mr. Snyder said the starling is "plump and of good flavor." He suggested a new industry be started by catching the birds, dressing them and selling them for food.

For years the board has wrestled unsuccessfully with the problem of what to do with the birds, which descend by thousands on parts of the city.

The board decided to circulate copies of Mr. Snyder's letter.

Coast Bank Bandits Escape With $10,000; Woman Held

Red-Head Suspected of Driving Getaway Car; Young Man Picked Up

VANCOUVER (CP)—Two masked, gun-wielding youths "cleaned out" a suburban branch of the Canadian Bank of Commerce here Wednesday and escaped with more than $10,000.

The bandits, who forced a teller and bank manager J. E. Mennie to open the bank safe, fled in a stolen car driven by a young woman and a male companion.

A pretty read-head was arrested shortly after the morning holdup an dwas held by police, suspected of driving the getaway car.

Police were also holding a 23-year-old man, picked up in suburban Burnaby, in connection with the robbery.

LOOT TOPS $110,000

Bank officials estimated the holdup loot at more than $10,000. It brought the total loot taken in bank raids during the last year in this area to more than $110,000.

Fourteen banks have been hit in that time. Wednesday's holdup was the second this month and the second within a year at the same east end bank. Last November three men escaped with about $1000.

Mr. Mennie said the bandits "cleaned out the bank" after holding him and three other bank employees at gun-point and ordering the safe to be opened.

Teller William Fry, who lives above the bank, was the first to see the two youths approaching, guns drawn. The four staff members were the only other persons in the bank.

"They came up to me while I was in the teller's cage and ordered me into the back room with the manager and the two girls," said Mr. Fry.

SLUGGED WITH GUN

"Then they forced the manager to open his part of the combination to the vault. One of them forced me to open the other part.

"One of them stuck his gun in the back of my neck and told me: "If you don't open it in 12 seconds I'll blow your head off." Then he slugged me with the gun barrel.

"Both men were wearing white handkerchiefs across their faces."

The woman suspect was arrested seconds after she abandoned a car "with a fistfull of money." Police said they believed she had dropped the three youths from the car en route.

RIOTERS CALL FOR EX-SULTAN

4 Reported Dead, Eight Injured In Melee

MARRAKESH, French Morocco (Reuters) — Four persons were reported killed and eight injured Wednesday when French police fired into crowds of demonstrators shouting for the return of ex-sultan Mohammed Ben Youssef.

Sengalese paratroopers also opened fire on the demonstrators who gathered to welcome Si Hadj Thami el Glaoui, pasha of Marrakesh, who Tuesday demanded the return to the throne of Ben Youssef, hitherto his arch-enemy.

Most of the Arab population turned out to greet el Glaoui on his return from Rabat, where he sprang his political shock Tuesday night.

Hundreds of laughing and cheering Moroccans brandishing pictures of Ben Youssef crowded every street in the city's Arab quarter.

The yellow-starred scarlet flag of the Moroccan empire hung from hundreds of houses and shops and the narrow streets echoed with shouts of "Long live Ben Youssef," and "Long Live el Glaoui."

Scenes of jubilation were reported Wednesday from the Arab quarters of every big town in French Morocco.

Drew Urges Aid For Farmers

OTTAWA (CP) — Immediate action — by Parliament if necessary — to provide Prairie farmers with cash for farm-held stocks of what was urged Wednesday by Hon. George Drew, Progressive Conservative leader.

Mr. Drew said the new federal plan of guaranteeing bank loans on farm-stored grain will be cumbersome and unsatisfactory. He advocated instead purchases of wheat quotas on the farm by the Canadian wheat board, with delivery on demand when congestion eases in grain elevators.

He also urged a new export sales drive by means of "a top-flight sales force" and an immediate study of the whole wheat situation by the Gordon royal commission on Canada's economy.

To Vote On Fluoridation

PRINCE RUPERT, B.C. (CP) — Residents of Prince Rupert will vote Dec. 8 on whether this upcoast city's water supply should be fluoridated.

The city's fuoridation committee —comprising city council members and representatives of civic organization—approved a proposal to submit the plebiscite.

Cost of installing fluoridation equipment is estimated at close to $9000 and annual operating cost would be about $5500.

Sweepstake Winners Excited, Dumbfounded

By The Canadian Press

An octogenarian, an immigrant and a housewife hit the jackpot in the Irish sweepstakes Wednesday, each winning $140,000 when Retrial came first in the Cambridgeshire Handicap stakes at Newmarket, England.

Albert Stock, 83, English-born retired service station operator of Valois, a Montreal suburb, was so excited "he hardly knew what to say" when he heard the news.

So said his daughter, Mrs. Ernest Clark, who acted as spokesman. Mrs. Stock is 85 and the couple celebrated their 60th wedding anniversary last July.

"My parents are not making any plans until they see the cash," said Mrs. Clark with a smile.

Mr. Stock, native of Farnham, England, came to Canada nearly 50 years ago and operated a service station in Montreal until selling the business five years ago.

SOBS AT NEWS

Kurt Grund, 26, night-shift worker at a Sudbury nickel mine, had to be awakened to be told he won $140,000. Grund, natvie of Breslau, Germany, who came to Canada only four years ago, broke down and sobbed, then said "thank God, but I don't believe it."

He asked a reporter to call his wife, a Sudbury domestic, and tell her to "come home right away."

"I'm too excited to speak even to her."

Grund said he hopes the money may help find a path to freedom for his mother, brother and sister, now in East Germany.

The third first-prize winner was Mrs. Ginette Mainville of Montmagny, Que.

Mrs. B. K. Fallis of Lockerby, Ont., held a ticket on Turk's Blood which came second at Newmarket. Mrs. Fallis won $56,000.

Bert Linton, Oshawa, Ont., held the sole Canadian ticket on Swept, third place horse, and he wins $28,000.

Mr. Linton, 63-year-old plant watchman, went into hiding after hearing about the windfall. He gasped "It's fantastic; I just can't believe it."

BRIGHT FUTURE ENVISIONED FOR NEW BRUNSWICK

FREDERICTON (CP) — In the most optimistic brief yet presented to the Gordon royal commission, the New Brunswick government said Wednesday this province may be on the threshold of its greatest economic expansion in 100 years.

Although obstacles must be surmounted — the biggest was hydro development — the 158-page government brief said the province had met its greatest opportunity "and its people are determined it will not slip from their grasp.

Premier Hugh John Flemming said: "If need be, we will fight for our place in the economic sun."

The brief, which took up all Wednesday's session, presented a far brighter picture than the 17 earlier and generally pessimistic submissions made in the Atlantic provinces. But many of the problems brought out in other Maritime centres were reiterated.

Three Imprisoned

VANCOUVER (CP)—Three 20-year-old youths were sentenced to four-year prison terms Wednesday after pleading guilty in police court to a charge of attempted robbery of a taxi driver.

The youths, Pride Mohr, Alexander Jochems and Delbert Anderson, all of no fixed address, admitted robbing George Hansen Oct. 15.

Russ To Co-Operate in Trying To End Cold War

GENEVA (CP)—A smiling Soviet Foreign Minister Molotov declared Wednesday—eve of the Big Four conference—that Russia will do its part in the search for "agreed solutions" and an end to the cold war.

His pledge followed on the heels of a plea for results at the Geneva conference earlier in the day by President Eisenhower, speaking from his sickbed in Denver, Colo.

Molotov was the first of the foreign ministers to arrive, U.S. Secretary of State John Foster Dulles and British Foreign Secretary Harold Macmillan followed separately by plane later in the day after plotting strategy earlier this week in Paris with French Foreign Minister Antoine Pinay.

Those who have followed the course of Big Four relations during the last few years have no great hopes that much progress will be made at these meetings, expected to last about three weeks.

Essentially, the conference is regarded as a probing operation, affording the West an opportunity to seek a clarification of the Soviet position. Few concessions are expected on either side. Delegates, in the phrase of one conference source, will "try to stare each other out."

Wants Red China Recognized

VICTORIA (CP) — Maj.-Gen. Victor W. Odlum, soldier, diplomat and journalist, said Wednesday that all powers of the Western world should recognize Red China.

"The way to win them is to smile, meet them, do business with them and talk on even terms," he said in an interview.

Such behavior would lead to what he termed "eventual success" in Red China relations.

Maj.-Gen. Odlum is a former Canadian ambassador to Turkey.

'Peg Votes "No" On Sunday Sports

WINNIPEG (CP) — Unofficial final figures early Thursday indicated a referendum on Sunday sports was defeated by 152 votes.

Figures released at city hall election headquarters showed that 34,485 persons voted against the city seeking provincial legislation which would enable the city to pass a by-law authorizing commercial sports on Sunday afternoons while 34,333 voted in favor.

The referendum is decided on a straight majority.

Three Parties in Meets at Coast

VANCOUVER (CP) — It's going to be a big political weekend in Vancouver.

Three national party leaders will be in town for gatherings of their provincial supporters.

Social Credit leader Solon Low will attend the biggest of the three meetings. The two-day Social Credit convention is expected to draw about 600 persons.

Guest of honor at a CCF banquet Friday night will be national chief M. J. Coldwell. The dinner celebrates Angus MacInnes' 25 years service in the House of Commons. He is member for Vancouver-Kingsway.

The Labor Progressive (Communist) party holds its annual provincial convention here Friday and Saturday. The meeting is usually closed to the press. Presiding will be Tim Buck, Canadian leader of the party.

The B.C. Conservative Association also meet Friday and Saturday. Heading the list of speakers is Hon. H. Stevens, former federal cabinet minister.

Faure Demands Confidence Vote

PARIS (AP) — Premier Edgar Faure lost two procedural votes in the national assembly early today and then demanded a vote of confidence from the rebellious lawmakers.

The double setback came during a day-long debate on general government policies. Faure's call for a confidence vote immediately shut off further discussion.

The confidence ballot will be taken during the assembly session starting at 10 a.m. Friday.

Faure's recent call for advancing the date of the next national elections and a shower of bad news for France from all over the world appeared to be the main factors in the assembly's vote.

GM SALES AT RECORD HIGH

NEW YORK (AP) — General Motors Corp., giant of the world's manufacturing corporations, Wednesday reported a new all-time high of more than $9,500,000,000 in sales for the first nine months of 1955. Profits also set a record. This nearly equalled GM's business for all of 1954.

Sales of new automobiles lifted the nine-month sales total to a whopping $9,544,000,000. In that period, GM sold 3,622,000 cars and trucks from its U.S. and Canadian plants — a gain of more than 1,000,000 over the first nine months of 1954.

Net earnings of the big automaker for the nine months also scored a new high at $913,000,000. That was the profit GM had left after setting aside $1,063,000,000 for U.S. and foreign income taxes.

Missing Plane, 3 Men Sighted

ANCHORAGE, Alaska (AP) — The Alaska Air Command announced Wednesday a missing Fairbanks plane carrying three men to a remote radar site in the Arctic has been found and that all three men are apparently safe.

The plane, an Interior Airways Cessna 180, was sighted by one of the searching planes in the snow near the foothills of Brooks range on the Arctic coast.

RUSSIAN-ARAB 'UNDERSTANDING' SEEN IN UN

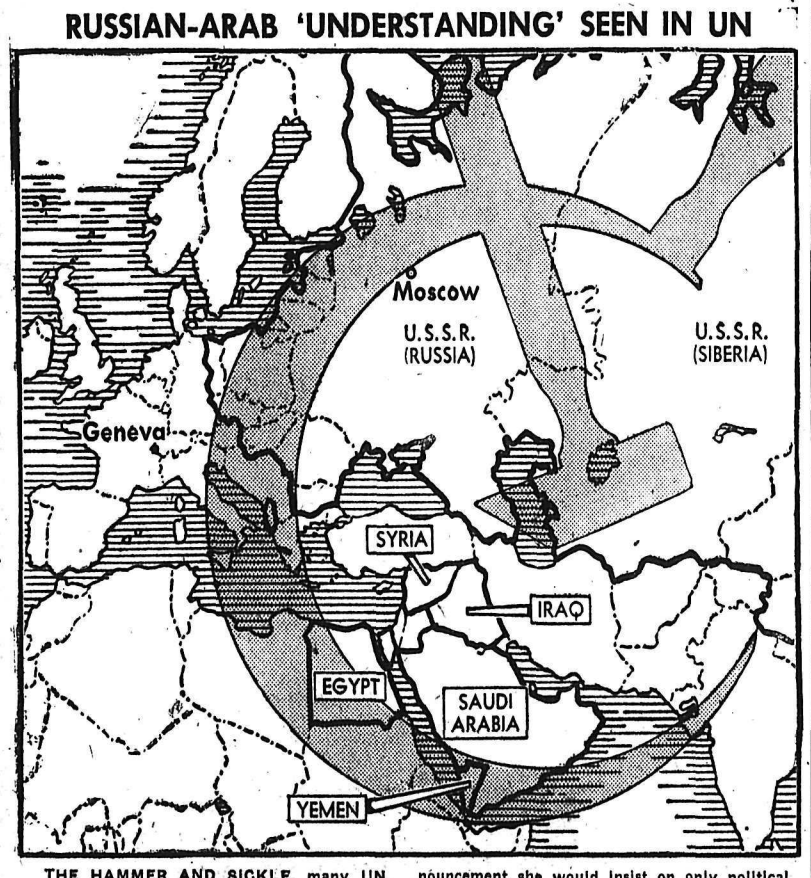

THE HAMMER AND SICKLE, many UN diplomats believe, is reaching into the Arab states, as indicated by apparently co-operative voting in the UN by the Russian and Arab blocs. Basis for "work together" action was formed when Russia agreed to sell arms to Egypt. Further indications of "understanding" came when the Arab states shown supported Russia's announcement she would insist on only political committee discussion of the disarmament question, which western powers feel should be left till after the Big Four foreign ministers' meeting in Geneva this month. At root of all this is Russia's desire for a foothold in the Middle East, and Arab leaning to "neutralism."

—Central Press Canadian.

And In This Corner...

SEATTLE (AP)—*Take it from Mrs. Beverly McCarthy, the C. J. Newells are just about as sound a pair of sleepers as you could bump into* — which is what she did.

Mrs. McCarthy's car veered over a steep 200-foot slope at 1:30 a.m. Wednesday and crashed against the Newell home.

The Newells said they slept through the crash and didn't realize the desperate honking of the car horn came from their own yard. The 21-year-old driver was knocked unconscious for a while and was trapped in her battered car for four hours.

"I was restless in the night because of the horn," Newell commented, "but I thought it was just some guy honking a horn down the block."

VANCOUVER (CP)—It was wet outside, but 30 passengers marooned 24 hours in a storm-stalled CPR passenger train 110 miles east of her were dry, indeed.

Railway waiters declined to serve liquor during the enforced stop, under restrictions of their licence which limits them to pouring while "transporting people from one place to another."

The train, with the track washed out fore and aft, "wasn't *transporting anybody anywhere," railway spokesmen said.*

LAKEWOOD, N.J. (AP)—Mrs. Eugene Axelrod doesn't know what to make of a letter from the Lakewood board of education.

She said she recently presented a cake to the board members for a post-meeting snack. The letter a few days later praised her spirit of co-operation, adding "of which your cake was concrete evidence."

CHICAGO (AP)—George Noer, 36, paid $100 to take a lie-*detector test to prove to his wife he wasn't running around* with other women.

He flunked, his wife said in superior court Wednesday.

As a result, Judge John J. Lupe granted Mrs. Mary Alice Noer, 29, a divorce on cruelty grounds. She appeared in court with two black eyes which, she said, supported the contention that her husband beat her.

TONIGHT THRU. SAT. — Complete Shows 7:00-9:10

CIVIC A FAMOUS PLAYERS THEATRE

STARLIGHT
Drive-In Theatre
TONIGHT, FRIDAY, SATURDAY
Two Complete Shows 7:30 and 9:00 p.m.

School of Music Would Keep Talent In B.C., Advocates Contend

An all-out campaaign to gain public support for a school of music at the University of British Columbia has been launched by a special committee of the Community Arts Council of Vancouver.

Close to 500 citizens throughout the province, including interested people in the Kootenay, have been asked to assist in the campaign, aimed at convincing the provincial government in Victoria of the need for such a school at UBC.

More than 1000 copies of an extensive brief outlining this "grass roots" movement have been distributed this week to citizens throughout B. C.

These representatives are being urged to circulate the briefs to their friends, clubs and organizations. The Community Arts Council hopes those contacted will petition Minister of Education Ray Williston in Victoria by letter asking for the establishment of the school.

Spokesman for the special Community Arts Committee, Glyndwr Jones, a well-known city voice teacher, said that a personal interview had already been held with Mr. Williston. "Mr. Williston was very receptive," Mr. Jones said. "But we must have the support of the people of B. C. to gain our victory."

First move to have a school of music established at UBC was made 35 years ago. But it wasn't until this spring that the movement gained momentum.

Commenting on the new effort, Mr. Jones said it seemed unreasonable that a university the size of UBC should be without a school of music. Nearest school in Canada is at the University of Toronto. There is also one in Seattle.

"Our young students, and even teachers seeking advanced training, have had to leave B. C. for Eastern Canada if they wished to pursue their musical careers," Mr. Jones explained.

"We would like to keep this talent at home. It can only be done by establishing our own school of music—a four-year course at UBC leading to a recognized degree in music."

FOR
TOP GRADE COAL
PHONE 889
TOWLER
Fuel and Transfer

SKILLED CARPENTER
Will contract houses or do alterations of any kind.
FREE ESTIMATES
PHONE 1084-Y
V. L. Weatherhead
107 Chatham St. Nelson

IMPORTANT TELEVISION NOTICE
IF YOU WANT TV BY CHRISTMAS
YOU MUST FILL OUT AN APPLICATION FORM NOW.
Due to the strong demand for Television, we urge you to contact us at once in order that we may arrange to install as many sets as possible before Christmas and the New Year.
All Installations Will Be Made In Strict Rotation.
If You Want TV Before Christmas —
YOU MUST ACT NOW . . . DON'T DELAY.
To Avoid Any Misunderstanding We Wish To Quote the Following:
TV INSTALLATION RATES
$150 and $3 Monthly Rental.
$50 and $5 Monthly Rental.
M&M McLennan, McFeely & Prior Ltd.
476 Baker St. (Nelson Branch) Phone 1300

Civic Centre To Play Host Hallowe'en Night

Civic Centre will be host to Hallowe'en-happy Nelson children and teen-agers Monday night.

A Hallowe'en skating party will be held for children of junior high, elementary schools and younger, with Civic Centre management and Nelson Fire Department co-operating in presenting the free entertainment, Jack Morgan, Civic secretary-manager, announced Wednesday.

Prizes will be awarded for the best costumes of the assorted hobgoblins and traditional Hallowe'en characters, and treats such as popsicles and candy will be distributed.

"We'll be prepared for 1000 children, but if more come, there will be plenty for them too," Mr. Morgan said.

The youngsters' skating party is scheduled for the two hours between 6 and 8 p.m.

DANCE FOR OLDER GROUP

At 7:30 the fun for teen-agers and high school students will get under way.

The Senior Ladies' Basketball Club and the High School Bomberettes will meet in a special game, and at 8:30 the Senior Men's team will take on the Bombers. Floyd Searle, Don McKinnon and Bernie Clarkson will be in charge.

Eric Iles' High School Band will play selections prior to the girls' game and in the intermission between the girls' and boys' games.

A Hallowe'en dance for the teen-age group will wind up the night, Mickey McEwen's orchestra playing the music.

The Weather

NELSON	43	59	—
St. John's	36	46	.19
Ottawa	33	41	.37
Winnipeg	40	71	—
Regina	43	66	—
Calgary	31	42	.01
Kimberley	34	53	.14
Crescent Valley	28	54	.32
Penticton	29	50	—
Vancouver	41	51	.20
Victoria	44	50	.10

TRAVEL EASED

MONTREAL (CP)—The office of the Brazilian consul-general in Montreal announced Wednesday that starting today Canadians visiting Brazil will no longer need tourist and transit visas. Visitors will only be required to present to the consulate a passport, health certificate, vaccination certificate and two photographs of themselves.

WELL-EQUIPPED

NOTTINGHAM, England (CP) —Peter Dawson, 22, believes in road safety. His bicycle has three front lamps, five rear lamps, a rear reflector and two bells.

Bank Manager Here Formerly, W. R. Grubbe Dies

Word was received here Wednesday of the sudden death in Victoria Tuesday of William Roaf Grubbe, former manager of Nelson branch of the Imperial Bank of Canada. He was in his seventies.

Mr. Grubbe was born in York County, Ont., and received his schooling in Weston, Ont. As a young man he entered the Bank's service at Sault St. Marie, Ont., in May, 1902, and held various posts in banks elsewhere in the succeedings years. For a time he was manager of the Cranbrook branch, and also served at Revelstoke.

His appointment as maganger of Nelson branch came in September, 1930, and ended with his retirement April 1, 1946, when he was succeeded by G. W. Sterling, now of Vancouver. He then moved to Victoria.

Principal among Mr. Grubbe's recreational pursuits were golfing and gardening. He was an Anglican churchman.

He is survived by his wife, the former Eleanor Paget of Revelstoke, at their home in Victoria.

Municipalities Have No Known Right To Hold Time Zone Vote

The Department of Municipal Affairs has advised municipalities in the Kootenay it does not know of any statutory authority possessed by municipalities concerning time zones.

A letter advising this was sent Secretary of Kootenay Municipalities Association Reeve C. W. Harper after the department had read in the Nelson Daily News September 28 that Rossland was contemplating a referendum on mountain standard time. Actually a later News story revealed the Rossland Chamber of Commerce, not the city, planned to poll public opinions on year-round mountain time.

The department said it had received information other municipalities in the area were considering similar referendums.

The department also suggested "due to the expense involved that it would seem advisable for one or all municipalities to seek legal advice for a referendum can only be submitted on a question with which municipalities have power to deal.

Badge Presented To Sea Cadet

Presentation of his quartermaster's badge to Larry Fournier of Hampton Gray VC Sea Cadet Corps took place at the Corps weekly meeting earlier this week.

Lieut. Comm. Derek Tye of Vancouver, Sea Cadet area officer, made the presentation during his visit of inspection to the Corps.

Larry, son of Mr. and Mrs. A. C. Fournier, earned the badge when he attended a course this summer at Cornswallis, Ont., as the representative of Hampton Gray Corps.

Miss Lillian Miller "Able Ambassador"

A letter complimenting Miss Lillian Miller, Nelson's entrant in the Pacific National Exhibition beauty contest was received by city council.

"She is a most charming lady and certainly proved an attractive and able ambassador on your behalf" the letter said.

It also thanked the city for the co-operation they extended.

Full Delegation To SC Convention

Nelson-Creston Social Credit plans to maintain its record of always sending a full constituency delegation to league provincial conventions. Each riding is entitled to be represented by 25 delegates at the annual conference to be held this weekend at Vancouver.

Creston area will name 10; the others are Boyd C. Affleck, Mrs. J. A. Wilson, Mrs. E. VanMarrion, A. T. Richards, Mrs. C. Olson, J. R. Baily of Nelson, Mrs. and Mrs. John Hobson, Mr. and Mrs. Fred Lowe and Mrs. N. B. Jorgenson of North Shore, Frank Merriam at Wynndel, Mr. and Mrs. Charles Koch of Sanca, Mrs. E. Serres of Procter and Paul Markoff of Slocan Park.

Women's Auxiliary provincial convention will be held Thursday prior to the league convention at the Georgia auditorium Friday and Saturday.

Chronic Hospital Approved in Principal

TRAIL — Plans for construction of a 50-bed chronic hospital adjoining the Trail-Tadanac hospital were approved in principle by the Trail-Tadanac hospital board Tuesday evening.

The chronic hospital, for which preliminary plans were outlined to the board by a four-man citizens' fact finding committee, would rent heating and kitchen facilities and physiotherapy, laboratory and X-ray services from the larger hospital.

The board's approval of the idea was subject to approval of the hospital architects since it was felt some existing facilities might have to be modified to accommodate extra load. The board did not anticipate any objections from the architects, however.

On receipt of the board's full approval the fact finding committee will call a public meeting on the proposed construction, Mel Monkhouse, committee chairman, said.

SERVE AREA

Dr. Jack Harrigan, outlining preliminary plans to the hospital board, said the chronic hospital would serve the Castlegar, Trail, Fruitvale, Rossland area as far as Paterson.

"It would not be an old folks home," Dr. Harrigan emphasized. "It would be for care of people with chronic diseases such as stroke and some forms of heart attack, who cannot be maintained at home but don't really need acute hospital care."

$50,000 LOCAL COST

Cost of construction excluding land and furnishings would be about $250,000 of which the provincial government would contribute 50 percent; the federal government $1500 per bed and the district would raise the remainder. This would mean a total of $50,000 would have to be raised by the district.

The hospital would not come under B.C. Hospital Insurance. Operating cost would be paid by the patients. Municipalities and the provincial government would share the costs of indigent cases. Municipalities would pay 20 per cent of costs only for their residents who were indigent patients with the provincial government paying 80 per cent.

Indigent patients from unorganized areas would be paid for by the provincial government in full.

Dr. H. B. Dimock and Frank Sindell also attended as members of the committee.

PIPELINES ASK TIME EXTENSION

CALGARY (CP)—Trans Canada Pipe Lines Ltd., has asked the Alberta petroleum and natural gas conservation board for a six-month extension of the period granted to prove financial ability to construct the $350,000,000 all-Canadian natural gas pipe line to eastern Canada.

In an application to the board Wednesday the company requested the extension to give it time to "complete negotiations with the underwriters of several large companies."

2 HURT IN CRASH

TIMMINS, Ont. (CP) — Two men were injured Wednesday and another was shaken up when a privately-owned, pontoon-equipped high-winged Cessna 180 monoplane hit the roof of a barn five miles west of here. The single-engined aircraft somersaulted and landed on its top in an open field. The plane was a wreck.

McCall Rotarians Are Busy Visitors

Twenty-four Rotarians from McCall, Idaho have returned home after a two-day international good-will tour to Nelson.

The guests of Nelson Rotary Club, they were conducted through South Slocan power plant by C. H. Bland, were guests at a Rotary club luncheon and attended a cocktail party and buffet dinner at the home of Mr. and Mrs. John Erb, Latimer Street.

They were welcomed to the city by Rotary President K. D. McRae, Past Presidents W. S. Ramsay and John Erb and J. R. Corner and C. B. Mutchler and were guests for coffee at the home of Mr. and Mrs. McRae. They also had time for some shopping while on the visit, their third trip of this kind.

They returned to McCall via Creston and Rykerts, Tuesday.

ADD COLOR!
New Economy Pack
KLEENEX TISSUES
Pink or Yellow — 39c
DELSEY TOILET TISSUE
2 Rolls 37c
Pink - Blue - Yellow - Green
Nelson Pharmacy
"Your Fortress of Health"
433 Josephine St. Ph. 1203

A PUSH CART, a shovel and a broom are the only tools he has but in the Fall the street cleaner's job is the most colorful in the city, oldtimer Angelo Vulcano will tell you.—Daily News photo.

Streets Full of Fall Gold for Sweeper

A push cart, a shovel and a push broom are the unpretentious tools of Nelson street sweepers but their job is a colorful one in the Fall.

For they are in competition with the wind whisking up scarlet leaves.

Of course there are dreary objects like sand and sticks and gum wrappers to be picked up as they keep the city's main streets clean, but a cart heaped with colorful autumn leaves is worth a carload of crumpled gum wrappers.

Cheerful grey-haired Angelo Vulcano, who has been with the city 27 years, since 1928, paused the other day as he brushed a scarlet and gold clump into a heap in the 200 block on Baker Street and reminisced about his life in Nelson and street sweeping.

He had been a street sweeper only since April. Before that he worked with the public works crews and later on the old street cars.

In friendly voice, he said his day started at 7 a.m. and ended at 4 p.m. Baker and Victoria streets are his care.

He was amused when asked "Do you find much money?"

"No, not much money," he grinned. "On Baker Street last week I find 11 cents, one dime and one penny."

He seemed to enjoy whisking his broom along the streets he repaired so long. Certainly he waves frequently to friends and has a kind word for the youngsters who wade into his carefully swept pile of leaves and scuff them back across the pavement.

$30 Fine Follows Railway St. Accident

An accident on Railway Street Tuesday night causing approximately $175 damage to vehicles involved, resulted in a $30 fine for W. J. Anderson of Nelson on a charge of driving without due care and attention. He pleaded guilty Wednesday before Magistrate William Brown in city court.

Anderson's car received about $75 damage and the other vehicle, owned by C. B. Sharp of Nelson $100 damage.

Annual Service For Douhobors

A long, silent procession, reminiscent of the haunting funeral line of thousands which made the journey in 1924, will wind their way up from the small village of Brilliant October 29 to worship at the Shrine of Peter (Lordly) Verigin, original Doukhobor leader killed in a train explosion.

About 200 Orthodox Doukhobors are expected to take part in the funeral procession which has been held annually since Peter the Lordly's death.

Among those taking part will likely be John J. Verigin of Grand Forks, recognized by the 7000 Orthodox Doukhobors in the Kootenay as representing their spiritual leader.

The women in their peasant garb and bright shawls on one side and the men on the other will sing and pray before the fenced-in plot that marks the Doukhobor leader's grave overlooking the lands he bought for his people when they first came to B.C.

The peasant-like people will come from throughout the district for the anniversary services. A similar one will be held at Grand Forks.

The caskets of Peter I and Peter II are sealed in the plain tomb, once an ornate marble monument but blasted into ruin in 1944.

NOTICE
Nelson Film Council Film Library
Located at the Nelson Public Library will be closed from Thursday, Oct. 28 to Thursday, Nov. 3 inclusive for inventory of new films.
Calendar of events and film reviews will be mailed to all members on opening of new section.

ANNUAL LADIES' NIGHT
Nelson Lodge No. 23 A.F. and A.M.
Will Be Held in the
CANADIAN LEGION HALL
Friday, Oct. 28

Just Arrived!
A complete set of candlewick tableware in the famous "Corn Flower" pattern is a possession to be cherished. You can add to your set as you wish because "Corn Flower" candlewick is open stock design.
Also "MOONGLOW" CUT GLASSWARE
COME IN AND SEE IT TODAY.
Over 250 gift selections to choose from.
Ask to see the "Corn Flower" Catalogue.
Collinson's Jewellery
"NELSON'S DIAMOND HEADQUARTERS"
561 BAKER ST. NELSON, B.C.

The New Sylvania With HALO-LIGHT Silver Screen "85"
Only $25 Down
Including Installation
expert TV service
Coleman Electric
PHONE 1752 NELSON, B.C.

Hospital Agreements Must Have HIS Okay

TRAIL — Trail-Tadanac hospital board will hold a special meeting in two weeks time to conduct wage and salary negotiations with representatives of the hospital employees.

Members of Nurses union, Engineers union and Local 302 representing the "lay" hospital workers will meet with the board to discuss new agreements.

The hospital board is making it clear that any agreements reached will be subject to the approval of the B.C. Hospital Insurance service.

TRAIL RETAILERS WILL ASSIST SANTA PARADE

TRAIL — Retail section of Trail chamber of commerce will give financial assistance to Trail junior chamber of commerce's Santa Claus parade scheduled for Dec 3.

Two representatives of the Jaycees, Hedley Dunn, president: and Bill Shankaruk, chairman of the Christmas parade, attended the retail section's regularly-scheduled dinner meeting in Kootenay hotel.

Shankaruk told senior chamber members that the Jaycees "plan to go all out" to make the parade a success.

Advertising will be allowed in the parade, he said, but the object is to supply entertainment for children.

The parade will start at Jubilee park and will proceed along Cedar to Farwell and back to the starting point via Bay.

Santa Claus will hand out bagfuls of treats to the kiddies.

Invermere Casting Plays

INVERMERE — Fun in amateur dramatics lies ahead for all those interested in local theatrical productions this winter.

"Quiet Wedding," a three-act comedy by Esther McCracken, will be the first presentation of the season with Aubrey L. Young as director. The play will be sponsored by the music and art committee of the Lake Windermere Community Centre. An audition for casting will be held November 4. The cast calls for 10 women and five men.

Casting of "The Kingdom of Never Was" a fantasy in one act, will be scheduled in November. Planned for March presentation the play is similar in type to "The Princess Who Could Not Dance" which was produced last year. The cast is composed largely of teenagers. Direction will be by Mrs. T. N. Weir.

W. Rempel Again Represents School

RENATA — William Rempel was again elected representative for Renata at the annual school meeting here.

B. H. Harford, new school inspector resident at Castlegar, and Charles King, secretary of Castlegar district school board, attended the meeting.

UNIVERSITY OF B.C. has announced that Alexander Morris Laird, above, of Invermere has won John Inglis Company Ltd., Toronto, award of $125 in engineering. The award was also made to Robert Archer Davis of Kinnaird. Mr. Laird, son of Mr. and Mrs. J. A. Laird of Invermere, received the Windermere District Scholarship in 1952.

J. B. Clark of Erickson Dies

CRESTON — The body of an elderly resident of Erickson, John Bennett Clark, 70, was found Tuesday night at about 8:30 p.m. on a side road going North from Putnam's Corner at Erickson.

He was found by three youths. Gordon Veitch, Gary Weimer and Sam Zacodnik, all of Erickson They were riding in Veitch's car when they came across the body lying at the side of the road not far from his home and small acreage.

RCMP, who were notified immediately, found nothing to indicate the cause of death. Coroner Dr. J. V. Murray is conducting an inquiry.

Mr. Clark came to Erickson four years ago. His wife, who was visiting the Prairies at the time, and a son Charles reside in Erickson. Also surviving are another son, George, and four married daughters, Edith, May, Ethel and Nettie, all on the Prairies.

Funeral arrangements have not yet been completed.

RENATA SHIPS FIRST APPLES

RENATA — The first carload of apples, all McIntosh, has left Renata this week.

Another two carloads, including Newtons, Delicious and other varieties, will be shipped within the next few weeks. Renata is a major fruit growing community of the Arrow Lakes.

Trail To Have Clerk Courtesy 10-Day Drive

TRAIL — A clerk courtesy campaign will be launched next Trail Day — Nov. 3 — and will run for 10 days under the sponsorship of Trail chamber of commerce retail section.

Prizes of $25, $15, and $10 will be awarded for clerks placing first, second and third in the contest.

Objective of the campaign is to make Silver City clerks more courtesy conscious.

Thirty judges will tour city stores during the 10-day period, and will award a maximum of 10 points to the salesmen or salesladies for each of 10 sections listed as important to good salesmanship —making a possible total of 100 points.

After the judges fill out forms with the allotted points, Trail Rotary club will total the points and decide who the three winners are.

Kaslo Old-Timer A. J. Curle Dies

KASLO — A resident of Kaslo for many years, Alfred John Curle died at his home here Tuesday night.

Mr. Curle was born in England in 1867 and lived in various parts of Canada before taking up residence in Kaslo in 1904. He was a member of the office staff of the Kaslo-Slocan narrow gauge railway which operated between Kaslo and Sandon.

He had served as president of the Prospectors' Association and was interested in several mining properties.

The funeral will take place at Kaslo Saturday morning at St. Mark's Anglican Church.

Koolaree Officers To Meet In Trail

TRAIL — The annual supper meeting of the Camp Koolaree committee will be held in Knox United Church Friday night, with Fred Robbins of Trail, president, in the chair. This year's camping season will be reviewed, plans will be made for the 1956 season and officers will be elected.

Members are from various West Kootenay centres, such as Trail, Rossland, Nelson, Fruitvale and Castlegar.

Pentecostal Cleric Arrives At Renata

RENATA — Rev. David Gray, his wife and their son, have moved into the church suite of the Pentecostal Assembly Church here.

Mr. Gray is the new minister, succeeding Rev. Clarence Stahl who is preparing to go as a missionary to China.

YMCA STARTS NEW CLASSES IN FITNESS

TRAIL — Trail's YMCA physical fitness classes get under way this week. Instruction for men, women, boys and girls, is being offered and those interested should register at the YMCA as soon as possible.

Boys classes are on Tuesday from 5 to 6 for ages 13 to 16 and Wednesday from 4 to 5 for ages 9 to 12.

Girls classes are on Tuesday from 4 to 5 for ages 13 to 16 and Thursday from 4 to 5 for ages to 12.

Womens classes are on Tuesday from 3 to 4, Wednesday from 7 to 8 and Thursday from 10 to 11 a.m.

Mens' classes are being offered at six different times a week to fit in with those on shift work and any or all of these classes may be taken on the one registration fee: Monday and Friday, 12 to 1; Tuesday and Friday, 6 to 7; Monday and Thursday, 6:30 to 7:30.

Those interested will find them very beneficial from a health point of view.

These physical fitness courses will be under the leadership of Stan Payne, UBC graduate in physical education.

Rites Held for Erickson Man

ERICKSON — A noted old timer and educationalist of the Kootenay, George Percy Smith, died suddenly at his Erickson home. He was the victim of a heart attack.

Born May 17, 1879, in Elgin Albert County, N.B., he obtained his B.A. degree from Mount Allison University, Sackville, N.B. and his L.L.B. degree from Dalhousie University at Halifax in 1902.

He came west to Alberta in 1906, where he practiced law, later taking up the teaching profession. He taught in High Schools in Alberta and B.C. He married Miss Christine MacKinnon of Silverton at Nelson July 2, 1919.

After following his profession a number of years between B.C. and Alberta, he retired from teaching in 1939 and settled in Erickson where he operated his fruit ranch until the time of his death.

He was an educationalist while in the valley. He was an officer of the B.C. Fruit Growers' Association and a director of Erickson Co-op. packing house.

He was instumental in forming many of the organizations of the Valley, and also taught many Creston students who are resident adults here today.

He was an elder of St. Stephens Presbyterian Church.

He is survived by his wife and two sisters Mrs. J. M. Knight of Horseshoe Bay, B.C., and Miss E C. Smith of Vancouver.

Funeral services were held at the Presbyterian Chruch with Rev. R. M. Pollock officiating Pallbearers were M. J. Boyd, J. L. Walker, R. D. Curve, M. J. Kingsley, Fred Williams and G. S. Currie. Honorary pallbearers were William S. McAlpine, F. J. Hale and A. R. Speers. Interment was in Forest Lawn cemetery.

NATAL GROUP AGAIN COLLECTS FOR B.C. FUND

NATAL — Alexander Temple Pythian Sisters of Michel, is once again sponsoring the annual March of Dimes campaign in aid of the crippled children in B.C. throughout Natal-Michel and district.

Mrs. Agnes Phillips of Michel is again the chairman during the drive, other members of the committee being Mrs. R. Hughes, Mrs. Ed Whalley, Jr., Mrs. P. Camilli and Mrs. R. Martin. This year the March of Dimes campaign has been brought ahead one month, from October 21 to November 30 inclusive, due to the cold weather which has slowed down the drive in previous years. The first report given out by the chairman showed that $162 had been realized during the first week, with the miners' collection taken at the mine office last pay netting $116. Other donations came from various commercial concerns of the area.

Last year the March of Dimes campaign in the Natal-Michel district netted over $500. The Pythian Sisters, for their splendid efforts and results in all their March of Dimes campaigns since first undertaken a few years ago, were presented with a silver plaque, the first of its kind ever presented in the East Kootenay.

New Radium Exchange . . .

More Telephones in Windermere Valley

INVERMERE — The new East Kootenay telephone directory issued by the B.C. telephone company lists a new exchange at Radium Hot Springs.

Started as an experiment last summer at the request of Radium residents who found over-loaded telephones a problem, the new exchange has been closed for the winter but will be re-opened next spring. There are 25 telephones listed for the new exchange.

A total of 329 telephones are listed in the new directory between Canal Flat and Spillimacheen, compared with 304 in the March list. Phones in the Invermere exchange total 274 (60 commercial and 214 residential). A decrease from the 282 listed in the Invermere exchange last March is accounted for by the opening of the Radium exchange.

Burton Group Looks Back on Active Year

BURTON — George Guenard was re-elected president at the annual meeting of the Burton Community Association.

Mrs. A. Sundstrom is vice-president, and Mrs. J. Walker, secretary-treasurer. Other directors on the board include Mrs. E. Walton, Mrs. J. McCormack, Jarrett Johnson and Lawrence Johnson.

Reports showed that many improvements has been made during the past year, including building and wiring of new booths in the park, building of banquet tables with half the expence being borne by the Women's Institute, purchase of four tubular chairs, new cups and records. Ventilator was built in the dressing rooms, 10 new benches were built and old ones repaired, piano was cleaned and tuned, and exit doors and lights have bee ninstalled to conform with Fire Marshal regulations.

Arrangements have been made to have three street lights installed. These will be erected before Winter.

The sum of $50 was donated during the drive to send UBC rowing team to the Henley regatta, and $91 has been given to citizens participating in show draws.

YULE SHOW

Arrangements have also been made to hold an all-cartoon show free to all children the afternoon of December 24.

Plans were made to hold a wood cutting "bee" on November 12, and a good turn-out is hoped for.

Discussion took place on the "very poor" condition of sidewalks in Burton. The secretary was instructed to write to the highways department asking for their removal and replacement.

Accidents Send Three to Hospital

INVERMERE — Three separate car accidents have resulted in three people being admitted to the Lady Elizabeth Bruce Memorial Hospital here.

Mrs. Audrey Jean Mellender of Nelson was hospitalized after her 1955 small-model car hit loose gravel and left the highway near the Simpson monument in Kootenay National Park. She was travelling alone. The car was extensively damaged but her condition is reported not serious.

Donald Wiker of Fairmont was injured in an accident in Kootenay National Park when his car left the highway near Kootenay Crossing in Kootenay National National Park coming to a stop upside down at the foot of a 10-foot embankment. The car is believed to be a total loss.

A pick-up truck driven by Jack Marsh of Invermere hit an embankment at the side of the road between Invermere and Wilmer throwing Mrs. Marsh against the windshield which shattered. She was hospitalized briefly for injuries suffered to her face and hands. The truck was badly damaged.

FAST LUNCH

LONDON (CP) — Despite popular belief, business executives usually spend no more than half an hour over lunch, says a six-month survey carried out in a Mayfair district hotel.

LYNDHURST, England (CP)— Hampshire county officials are considering making it illegal to feed ponies in the New Forest. The animals stand by the roadside waiting to be fed, menacing the safety of motorists.

IF BABY IS CROSS FIND OUT WHY

HEALTHY BABIES are not cross. Your baby should not be cross. If he is, then something in his little system may be "out of order". Probably mild Baby's Own Tablets can promptly "put it right." One Quebec Mother writes: *"My little girl was irritable, feverish and sometimes sick at her stomach — what a relief it was, after giving her Baby's Own Tablets, to see how much better she was."*

Easy to take, these sweet-tasting tablets are promptly effective in simple fever, constipation, restlessness and fretfulness resulting from irregularity at teething time, and other minor ills. No "sleepy" stuff, no dulling effect! Never be without a full box of Baby's Own Tablets. Sickness so often strikes in the night. Get a package today at your druggist. Money back if you are not satisfied.

Big Bargains IN GOOD EATING

Veal Shldr. Roast lb. 39c
Lamb Shldr. Roast lb. 49c
Chuck Roast Grade "A." lb. 49c
Frying Chicken B.B.B. lb. 65c

STEAKS Sirloin, Club, T-Bone Delicated Lb. 69c

Veal Patties: Freshly made. ___ Lb. 40c
Ground Beef, Veal and Pork. 3 lbs. $1

FAIRWAY FOODS LIMITED

Phone 1177 Free Delivery

WELCOME CANADIANS TO SPOKANE at

ALLEN'S TIN PAN ALLEY

COCKTAILS — ENTERTAINMENT NITELY

Top Sirloin Steak Dinner Complete $1.25

ALLEN'S CAFE AND RECREATION

412 W. RIVERSIDE SPOKANE, WASH.

HOURS: 8:30 A.M. TO 5:30 P.M.
SATURDAY: 8:30 A.M. TO 12 NOON
MONDAY THROUGH FRIDAY

Dr. D. C. MURPHY and ASSOCIATES

Optometrists

PHONE MAIN 3537

LICENSED BY STATE EXAMINATION
45 Years In Spokane

Corner Sprague and Wall
SPOKANE 4, WASH.

SHUR-GAIN FEEDS

FOR DAIRY COWS

SHUR-GAIN DAIRY RATION
Balanced feed for your dairy herd.
Feed according to the individual production record.

SHUR-GAIN 32% CATTLE CONCENTRATE
Supplement your present ration with higher levels of protein and molasses to maintain production.

SHUR-GAIN CATTLE SUPPLEMENT "A"
Designed for winter feeding with hay and grain.

Phone, write, or call in soon for your winter supply.

Nelson Farmers Supply Ltd.

524 Railway St. Nelson, B.C. Phone 174

have you tried MALKIN'S lately?

COFFEE
Richer, mellower, roaster-fresh.
55-80

ONE OF MALKIN'S FAMILY OF FINE FOODS

Fernie Pleased With Arena Despite $653 Loss in Last Season

FERNIE — The Fernie Artificial Ice Arena operated at a loss of $63.10 for the 1954-55 season.

This information was shown in a financial statement presented to the city council meeting. Total receipts amounted to $6490.03 while expenditures were $7143.13. Tre arena operated for 5½ months, and it was the first full season of operation. The committee felt that under the circumstances the results were satisfactory. It felt that with the experience gained and with adjustment of rentals and operations a balanced budget could be obtained.

City clerk Stanley Edgar was appointed returning officer for the municipal elections to be held in December. His deputy will be Miss Betty Gigliotti of the City Hall staff. Mayor Tom Uphill, Ald. John Sweeney and Ald. Frank Butala were named to the Court of Revision for the municipal voters' list. The court will meet November 15.

The Fernie Swimming Pool Committee reported that due to unusual necessary expeditures the pool had a small operating loss of $18.65. Total receipts amounted to $979.30 while expenses were $997.95. Pump repairs of $187.31 and special paint for the pool costing $86.99 were expenditures not normally required. The loss will be met with money from a swimming pool reserve fund built up from profits of former years.

Council was notified by letter from the provincial government that the 1956 Court of Revision for the Fernie School District under the Assessment Equalization Act will be held at the Court House in Fernie February 1 and 2.

Two bylaws, the poll tax bylaw, received first, second and third readings. These new bylaws, which were held over for final reading, will replace the former bylaws covering road and poll taxes.

Council passed a motion that the agreement to provide city water to the Fernie Brewery be signed. Under the agreement the water will be provided on a meter basis, with a minimum rate being set at $225 per quarter year. The term of the agreement is fifteen years.

Discussion on installation of propane gas tanks within the city led to the City Clerk being instructed to draft a bylaw embodying under writers' regulations. This would provide for proper installation.

Ald Frank Butala reported that the ice making machinery at the arena had been inspected by a representative of the John Inglis Company, which had installed the machinery. All was now ready for icemaking. Drinking fountains had been installed in the Arena, rubber runways had been placed on the floorings where skaters walked and other general repairs had been done. The arena will open November 15.

WEST FERNIE

George Rawson, Vernon Baker and Alf Crompton, representing the West Fernie Waterworks District discussed with the council several matters in connection with the waterworks now being laid in West Fernie. The city is to provide the water. First matter mentioned was the water supply agreement. The group was notified the agreement had been drawn up by the city solicitors and was ready for signing. In regards to collecting water rates with the light bills the council gave assurance it would do so.

The council was informed that fire hydrants were also being installed in West Fernie and were asked what the city could do for West Fernie in regards to fire protection. Council replied that West Fernie was beyond its responsibilities, but it would investigate with the fire marshal and the insurance underwriters as to what could be done. It also suggested that the civil defence be contacted.

New soft plastic holds plates tighter

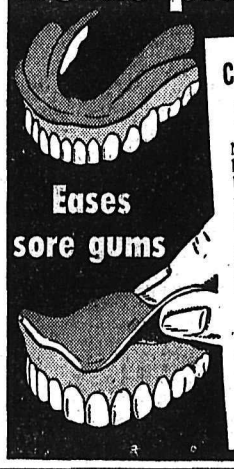

Eases sore gums

Cushions the mouth yet grips plates like "Living Tissue!"

Now, quickly relieve sore gums due to loose fitting plates with new SNUG® brand Denture Cushions. Amazing soft plastic grips plate firm and tight yet feels soft and comfortable, like "Living Tissue." Gums feel wonderful. You eat, talk, laugh in comfort. SNUG stays cushion-soft. Can't harden and ruin plate. Peels right out when ready to replace. Tasteless, odorless, cleaned in a jiffy. No more daily bother with "stickums." Get SNUG brand Denture Cushions for real plate comfort! Complete set of two cushions for both uppers and lowers $1.50. Money-back if not satisfied. At all druggists.

G. T. Fulford Co., Ltd., Brockville, Ont.

RCA VICTOR TELEVISION

• PEAK PERFORMANCE
• DRAMATIC STYLING
• BUDGET PRICES

Here is dependable television with amazingly life-like new "Deep-Image" picture . . . at prices that bring television within the reach of almost every budget. These superb new RCA Victor models offer TV's clearest and steadiest picture.

CONVENIENT BUDGET TERMS ARE AVAILABLE
Including the TV Set and the Cable Installation

See and Hear RCA VICTOR TV Today

at

McKAY & STRETTON LTD.

YOUR R.C.A. VICTOR DEALER

532 Baker St. Nelson, B.C. Phone 1555

PAINT SALE

Large Stock of SHERWIN-WILLIAMS
Flat-Tone Interior Wall Finishes
Full range of beautiful colors and shades.

QUARTS Reg. $2.30 SALE PRICE $1.50

GALLONS Reg. $7.60 SALE PRICE $4.95

Autumn Stock Clearance
"HILLS DURABLE"
INTERIOR and EXTERIOR PAINT
White - Grey - Green. To Clear While It Lasts, Gallons
$3.95

Columbia Trading Co.

902 FRONT ST. PHONE 1511

Nelson Daily News

Established April 22, 1902

Interior British Columbia's Largest Daily Newspaper

Published every morning except Sunday and statutory holidays by the NEWS PUBLISHING COMPANY LIMITED, 266 Baker Street, Nelson, British Columbia.

Authorized as Second Class Mail, Post Office Department, Ottawa.

MEMBER OF THE CANADIAN PRESS AND THE AUDIT BUREAU OF CIRCULATIONS.

Thursday, October 27, 1955

School of Music Could Contribute To Province's Cultural Advance

The road for British Columbia's musically gifted ends in high school or outside of the province. This is so because no school of music exists at the University of British Columbia, or, for that matter, West of Toronto in Canada.

The Community Arts Council of Vancouver, which has interested itself in the matter on behalf of the people of the province, argues that the lack of an opportunity for higher musical education prevents many a promising student from following a natural bent. There are few who will not agree that British Columbia is the loser in such a circumstance.

The Council is approaching the problem of demonstrating a public demand for such a school in a sensible, practical manner. It has already secured the interest of Hon. Ray Williston, minister of education, and is now asking public endorsation in the form of petitions or resolutions from individuals and public organizations. Further, they have taken the step that is so necessary to all such efforts: they have laid the facts before as many people as possible so that the people themselves can make their decisions on support.

One of the real richnesses of a community is in its fine arts achievements. The opportunities for the creation of better music instructors, better artists and increased arts appreciation is contained in the idea of a School of Music. Its establishment would be one more step along the way to a well-rounded centre of learning for UBC.

Time To Face This Problem

Figures produced by the Dominion Bureau of Statistics show that, assuming the present or a slightly higher percentage of secondary school graduates going to college over the next ten years, there will be in 1964-65 at least twice as many students in Canadian universities and colleges as there were in 1954-56. Certain factors might alter details, but on the basis of trends, and, even more positive, the actual number of children now in the elementary schools, it is impossible to deny the magnitude of the crisis facing our institutions of higher learning.

The subject has been raised on more than one occasion, most influentially by Dr. Sidney Smith, president of the University of Toronto. It is more than disturbing that the warnings (in his words) "have made little impact on governments, private benefactors or the public generally". If our society is to have any future, it will be necessary to meet the problem by practical measures which ought to be taken now if they are to be effective when the crisis has fully arrived.

LETTERS TO THE EDITOR

Letters to the Editor on any topic of genuine interest are welcome if they are brief, accurate and fair. No letter will be inserted in whole, or in part, except over the signature and address of the writer. Unsolicited correspondence cannot be returned.

Naming of School Recalls Inspiration Of L. V. Rogers To Former Students

To the Editor:

Sir—It was with deep happiness that I saw in your paper where the new high school is to be named after our beloved principal and Latin teacher, L. V. Rogers. He spoke to us often of his dream of a new high school for Nelson and district. I'm sorry he never saw this dream realized, as he knew the need for a long time. At one time his idea was that it be built where the new Liberty store now stands, with the bottom story as the basement and labs. He felt the ball grounds to be an asset as the grounds for physical ed. As the old high school has no facilities of this kind, consequently it has had to use the Junior High grounds.

He certainly deserves such a tribute to his memory, as his students' welfare, both scholastically and personally, was always uppermost in his mind. He never seemed to forget a face or a name, and was always pleased when a former student came back to visit him and review memories.

Always ready to learn something new, he took up the Spanish language when nearly 60 years of age. He was a kind and patient man, and, I believe, well loved by all his students, especially his Latin classes. He always said that when you got to high school you were treated as adults because you were expected to act as such. How little we acted like it at times! But at least it showed his faith in us, and for this I thank him.

SHIRLEY (HALL) STAINTON.
2067 Seventh Avenue,
Trail, B. C.

Partnership Needed To Assure Future

To ensure this country's prosperity in the future, there must be a willing partnership between management and labor on the domestic and economic level. And the same sort of thing must be cultivated on the international level. That is a truth which is indivisible, and woe to those forces which try to divide it, for the price of failure in this atomic age is just too horrible to contemplate.

Unfortunately this goal, like other worthwhile things in life, is not, and will not, be easy to achieve. There is as difficult a job waiting to be done in building up mutual trust and respect between management and labor, in many instances, as there is on the international level. In the past, as long as those principles were enunciated, the world was able to get by. Today, in a sense, is the beginning of the Age of Reality. The platitudes of the ages—sound sense in the thoughts they convey and tarnished only by usage without action—must be turned into reality.

Just as the world must learn—and learn quickly—that force is no answer to international problems, it must learn that force, be it labor's strike weapon or management's more subtle economic pressure, is no answer to domestic economic problems. In both fields there must be a partnership.—Calgary Herald.

?Questions? ANSWERS

Open to any reader. Names of persons asking questions will not be published. There is no charge for this service. Questions WILL NOT BE ANSWERED BY MAIL except where there is obvious necessity for privacy.

S. J. N., Nelson—Please let me know if Ralph Luke, now on the Spokane hockey team, ever played on any Kootenay League team?

Ralph Luke played with Trail Smoke Eaters after the end of the last war, then went to Lethbridge, and later returned to Spokane.

Mrs. S. A. C., Kimberley—Kindly tell me how to make a rug out of a goatskin my husband brought home from hunting?

To prepare goatskin for rugs make a strong lather with hot water and let stand till cold, then wash skin in it, carefully squeezing out all dirt from the wool. Wash in cold water—changing water often—until all soap has been removed. Dissolve one pound each of salt and alum in two gallons of hot water in tub and cover skin. Let soak for 12 hours, and hang over a pole to drain. When well drained, stretch carefully on a board to dry, and stretch several times while drying. Before quite dry, sprinkle on inside one ounce each of finely pulverized alum and saltpeter, rubbing in very well. Try if wool be firm on outside of skin; if not, let it remain a day or two, then rub again with alum. Fold the inside together and hang in shade for two or three days, turning over each day until quite dry. Scrape inside with blunt knife and rub with pumice or rotten stone. Comb wool when dry.

Reader, Nelson—Not long ago you printed a picture of some garden chairs that could be made at home. Would you please repeat address of firm that sells patterns and charts for making these chairs?

Write to Pattern Department, Quinn Lumber and Builders' Supplies Co., Ltd., 280 Maitland Street, London, Ontario. Ask for Pattern No. 55. Price of pattern for chair is 40 cents; for settee to match, 55 cents.

Catnip With a Kick

Tommy the Tipsy Tabby is a fictional feline whose science-inspired penchant for strong drink forms the basis of an object lesson in alcohol research that is well worth studying. Once upon a time he was merely an ordinary puss . . . coping with the day-to-day frustrations and accomplishments that are the lot of cats and humans both. And then, one day, he got a job offer that was too good to turn down.

Dr. Jules Masserman, professor of neurology and psychiatry at Chicago's Northwestern University, hired Tommy to live a life of luxury in return for allowing scientists to watch him learning some tricks.

With no trouble at all, reports the Alcoholism Research Foundation of Ontario, Tommy learned how to open a food box and help himself to assorted cat goodies. He learned how to step on a button to open his food box, and he learned how to develop a taste for strong drink.

Under judicious scientific prodding Tommy became a drunk: a shivering hulk when his "prop" was removed and a cavorting, fearless go-getter when it was supplied.

Converting a respectable tabby into a drunk was step one in the research project. Reforming him was step two.

Tommy learned, as humans who become alcohol addicts can learn, that he can get along better by depending upon his own resources rather than buying them out of a bottle.

The moral that the Alcoholism Research Foundation of Ontario is driving home is: Alcohol addiction is a poor way to solve business tensions. So—never feed your cat whisky unless you know a psychiatrist who is available to rehabilitate him.—Windsor Star.

Watch Your Language

GYMNASIUM—(jim-NA-zi-um)—Noun: A place or building for athletic exercises; a school for gymnastics; in Europe, especially Germany, a secondary school preparing for the university. Origin: Latin from Greek—Gymnasium, from Gymnazein, to exercise.

It's Been Said

We ought always to deal justly, not only with those who are just to us, but likewise to those who endeavor to injure us; and this, for fear by rendering them evil for evil, we should fall into the same vice.—Hierocles.

Life Sometimes Hurts; The Kids Should Know It

. . . F. B. Pearce

The Detroit schools are to reintroduce corporal punishment, and an elaborate code has been made dealing with the use of the paddle. Perhaps that is as well. Our B. C. School Law simply says that the teacher should use only such punishment as a kind and judicious parent would use. Kind parents are plentiful, but judicious ones are rather more scarce. All of us only learn wisdom with the years, and most parents are young. In any case there are so few teachers with children of their own, so what is a poor teacher to do? Well, they learn the hard way.

This reluctance to use corporal punishment is due to several causes. There are many people who think a child's life should be entirely one of happiness, and that nothing should be done to interfere with the child's pursuit of that elusive state. They seem to forget that childhood is part of life, and that at no time in life does happiness come from having everything that one wants or from doing everything that one wants. As an outcome of this idea they think that a child should not have pain. Unfortunately physical pain is also a part of life, and one has to get used to the notion that pain is also an indication that something is wrong, and one has also to learn to put up with it.

"I AM BOSS"

Probably, however, the most important reason why parents fear to employ corporal punishment is that they think that they are failing to be kind, judicious parents. They blame themselves rather than the child. Teachers, too, often fail to use corporal punishment at the right time because they feel that it shows that they are not effective teachers. This is not the best way to go about it. It is far better to say, right or wrong, I am boss. In any case, many excellent families find that they have one child who needs slapping down.

The need for corporal punishment has grown in many countries during the past few years. Our neighbors to the South, who go from one extreme to the other, now find that kindness without authority makes school a bedlam. They are finding, too, that children whose mothers work are a problem in school.

England is faced with the same trouble. Many more women work now than formerly, and during the war children got out of hand. One English teacher said that this was largely due to the fact that all the men went to war and the teaching was done by women. That may be true in part, for a school needs men as well as women to provide discipline as well as for the emotional growth of both sexes. In England the discipline of the schools is supported in the courts. In one recent case a lower court fined a teacher for caning all the girls in her class of forty, but the head teacher successfully appealed the case on her behalf and said that not only was the punishment justified but failure to support her would be harmful to the discipline of the rest of the school.

Discipline in the schools depends very largely upon the discipline in the home. The child who is well behaved at home is well behaved at school; the child who does as it likes at home talks and is restless in school, cannot settle down to work, and disturbs the whole class. When such children get into trouble at school their parents are apt to blame the teacher. They are not clear-sighted enough to see that their attitude has influenced the child.

Says Red Weapons Cost Egypt Less

WASHINGTON (AP) — Egypt's arms deal with the Communist bloc is reported to total $80,000,000 with individual weapons priced at about one-tenth to one-fifth of what Western countries would charge.

Diplomatic officals who reported this Tuesday said they understood the Egyptians have contracted to buy some 200 Soviet MIG jet fighters, 100 Russian tanks, half a dozen submarines and sizable quantities of artillery.

Admits Right To Private Life . . .

London Times Publishes Editorial On Princess

LONDON (CP)—Princess Margaret Wednesday went south to perform a royal duty, while Peter Townsend visited Britain's annual automobile show in London.

The princess went to Sussex to open a new school for invalid boys at Seaford, near the seaside resort of Brighton. The home became a reality through a charity drive in which the princess took a leading part.

As the princess and her rumored suitor went their separate ways, The Times finally broke silence on the question to make its first editorial comment.

The independent and influential newspaper, often known as "The Thunderer", says Margaret would be "irrevocably disqualified" from playing her role as princess if she decided to marry the handsome, divorced father of two boys.

"There is no escape from the logic of the situation," The Times editorial declares. "The Queen's sister married to a divorced man (even though the innocent party) would be irrevocably disqualified from playing her part in the essential royal function—a part, be it said, which she has hitherto played with the utmost charm and devotion."

"IT'S HER RIGHT"

But, the newspaper adds, the princess has the right to "lay down a burden that is too heavy for her" and pass into private life.

The editorial policy of The Times is kept under close scrutiny by a board of trustees which includes the Archbishop of Canterbury, ranking prelate of the Church of England, which strongly opposes remarriage of divorced persons.

Editorial pronouncements of The Times on matters of importance to the government and church have accordingly come to be accepted through the years as especially significant.

BEAMED WRONG

SLOUGH, England (CP)—Three quarters of the cars tested for the ministry of transport during July were found to have headlights either too high or too low.

CO-OPS MULTIPLY

KARACHI (CP)—Working capital of co-operative societies in the Punjab area of Pakistan has more than doubled in recent years and membership has risen to 700,000. Of the new societies, 200 have been set up for co-operative farming.

SEWING NEWS

By MARGARET PYE

Recently arrived at the Custom Sewing Centre is a beautiful selection of "Indian Head" cotton. This all-purpose fabric is comparatively new on the market. It's durable, fast sewing and never loses its vivid color or crispness. Use it for absolutely everything — playclothes, dresses, bedspreads, tablecloths, napkins, aprons, etc. Applique work on Indian Head is also easy to do and most effective.

The latest Christmas idea with Indian Head consists of a basic tablecloth either 54"x54", or 54"x72" with a contrasting centre runner and napkins in various pastel shades. With a little rick-rack and bias trim, these are most effective on your own table, or as a Christmas gift. When you are at the Custom Sewing Centre this week ask us for a pamphlet with illustrations and complete instructions for making up these lovely table sets. You'll have fun making them and will certainly be a proud hostess the day your company arrives, whether it's Christmas or any other occasion. Get your pamphlet today and start making this new and different party set.

By the way, I might mention that we have a complete selection of colors in the Bouquet Polar Wool, including several new shades which just arrived. It's time to start knitting sweaters for Christmas; have your wool put away and pay for it as you use it.

Make your Custom Sewing Centre your headquarters for sewing and knitting requirements.

They'll Do It Every Time — By Jimmy Hatlo

Today's Bible Thought

God be merciful to me a sinner.—Luke 18:13.

All have sinned. May be we have not committed gross and sensual sins, but envy and jealousy and selfishness are sins too.

Aunt Het

I enjoyed meetin' them strangers. It's a relief to talk to somebody that can make conversation without mentionin' how fat I'm gettin'.

BUTCHERTERIA NEWS
A TRUCKLOAD OF FOOD BARGAINS

Great Savings in Our T.V. Specials Commencing Today and Continuing For One Week.

Featuring

UNION BRAND QUALITY PRODUCTS

Demonstrated and Served Free In Our Market On Saturday.

UNION BRAND Brown 'n' Serve. **SAUSAGES** Per Pkg. **49c**

FRANKFURTERS Union Brand. Cello pack. 2 LBS. **75c**

POT ROASTS UNION BRAND Blue Steer Beef. All cuts. Lb. **39c**

FAMOUS UNION BRAND **SMOKED MEATS**
Picnic Shoulders — Union Brand. Per lb. **35c**
Regular Hams — Union Brand. Half or whole. Lb. **59c**
Ready To Serve Hams — Union Brand. Half or whole. Lb. **62c**
Bacon — Union Brand. Cello halves. Each **39c**
Tops in Quality.

FRESH PORK BUTTS: Roasts and Steaks. Per lb. **55¢**
VEAL SHOULDER ROASTS and STEAKS: Per lb. **39¢**
YOUNG MUTTON SHOULDERS: Per lb. **29¢**
LEGS O' PORK: Well trimmed. Half or whole. Lb. **49¢**
BABY BEEF LIVER: Very good. Per lb. **35¢**
AYRSHIRE SAUSAGE: Union Brand. Lb. ctn., each **49¢**
VEAL LOIN RIB CHOPS: Per lb. **59¢**
BREASTS OF VEAL and LAMB: 2 lbs. **45¢**
STEWING FOWL: Ready for the pan. Per lb. **59¢**

Grade "A" Extra Large **EGGS** In cartons. Per doz. **68¢**

HAMBURGER The best in town. 2 LBS. **59c**

BRISKET BOIL Blue Brand Beef. Per lb. **19c**

COTTAGE CHEESE: Fresh. Per lb. **25¢**
CHEESE: Mild Alberta. Per lb. **49¢**

HOT ROASTED CHICKEN PIES and SAUSAGE ROLLS, FRESH DAILY.

STRAWBERRIES: York Brand. Frosted. 15 oz. tin **39¢**

HIND QUARTERS CHOICE QUALITY STEER BEEF. Cut for your locker or home freezer. Guaranteed Quality. Approx. 100 lbs. Per lb. **48c**

BUDGET PACK **Breakfast Bacon** 1½ lbs. per pkg. Lean and freshly sliced. Per pack **85c**

FREE To the First 100 Customers, Trick or Treat Hallowe'en Bags For the Children.

FARM-FRESH PRODUCE DAILY

Potatoes: No. 1 Netted Gems; 10 lb. bag **45¢**
Oranges: Sunkist; 5 lb. poly bag **45¢**
Tokay Grapes: 2 lbs. **25¢**
McIntosh Apples: Approx. 20 lb. box **$1.79**

PHONES 527-528 — We Are Pleased To Accept C.O.D. Orders by Telephone — FREE DELIVERY

All Styles Available For the Whole Family.

AT COMPETITIVE PRICES

R. ANDREW & CO.

LEADERS IN FOOTFASHION
Established 1902

Tea, Sale Assist Swansea Brownies

INVERMERE — Windermere's "Swansea Girl Guide Association" held its first fund raising event with a tea and sale of home cooking, proceeds of which were to buy books and other supplies necessary to get the Swansea Brownie Pack at Windermere started.

The event was held at Hotel Windermere where tea tables were centered with miniature silver toadstools surrounded by Brownie figures made of cookies and by autumn leaves. Mrs. Dixon Anderson, president of the Swansea Girl Guide Association, presided at the tea table and Mrs. William Foyston, secretary, and Mrs. Hal Bavin, Brown Owl, were in charge of the home cooking and lucky ticket sale.

A Lovely New Hat MAKES IT FALL

For Head-Turning Loveliness Choose From Our Glorious Array of . . .

Fall Millinery

Just Arrived . . .
Short Sleeved Pullovers
With Collared Necklines in a Variety of Fall Shades.

Irene's

Nelson Social

Readers are invited to send in items of general interest for this column. — Phone 1844.

Mrs. A. N. Winlaw has left to spend the Winter at the Coast. She was accompanied by her daughter, Mrs. H. B. Horton, and Nancy, who spent 10 days with Dr. and Mrs. J. C. Carpenter before returning.

• • •

Pte. Andy Miller, PPCLI, has returned from Germany and is visiting his parents, Mr. and Mrs. A. Miller, 704 Silica Street.

• • •

Miss Leona Boss, Baker Street, has returned from Spokane, where she spent a few days.

• • •

A group of friends gathered at the Nelson Country Club at a 7 to 5 party in honor of Mrs. Amy Sturgess, who is leaving Nelson shortly to make her home in Duncan, Vancouver Island. A framed view of the lake and a corsage were presented to Mrs. Sturgess.

WI Donates $20 To Local Groups

Nelson Women's Institute will donate $10 to the Salvation Army and $10 to the Kootenay Society for Handicapped Children members decided at their October meeting.

Donation to the handicapped society will be for purchasing toys for Cedar Hill school in Nelson.

Mrs. J. Draper gave an interesting outline of her visit to England, showed snapshots and treated members to English candy.

Mrs. J. McNabb and Mrs. H. B. Penny were tea hostesses.

HALLOWE'EN FUN ORGANIZED AT INVERMERE

INVERMERE — Elementary school pupils will be entertained at the annual Hallowe'en party at the Invermere School Friday night when the Student's Council under the leadership of Catherine Lake, president, will provide traditional fun and frolic.

Weird and wonderful costumes are planned for the parade which will start from the Invermere post office and proceed to the school where the grand parade will be held in the auditorium. Games will be supervised by Student Council members, and refreshments will be served by the committee in charge.

Later in the evening the high school students will gather for their annual Hallowe'en dance to which parents and friends have been invited.

Nakusp Group Plans Children's Operetta

NAKUSP — At the meeting of the Evening Branch of the Ladies' Auxiliary to St. Mark's Anglican Church, further plans for the children's operetta were discussed.

Mrs. R. White will instruct the singing assisted by Mrs. N. Butt. Mrs. P. Hurry will take care of dances assisted by Mrs. M. Papov. Mrs. B. Bradbury and Mrs. M. Butt are the costume committee. Miss B. White and Mrs. A. B. S. Stanley are the stage and property committee. Rehearsals are under way and it is hoped to be able to present the operetta in November.

Ferry-Gowans Wedding Holds 'Forks Interest

GRAND FORKS — A wedding of particular interest to Grand Forks and Prince George took place in Kelowna when Geraldine (Gerry) Gowans was united in marriage with William Dow Ferry of Prince George.

The bride is the daughter of the late Mr. and Mrs. William M. Gowans who were especially well-known in the Boundary where they resided for many years. She was for at one time on the nursing staff of Kootenay Lake General Hospital, Nelson. The groom is the son of the late Mr. and Mrs. W. C. Ferry of Pringe George.

Rev. D. M. Perley officiated at the quiet wedding service in Kelowna United Church. The church was decorated with chrysanthemums and dahlias in autumn shades harmonizing with the ensembles of the lovely bride and her attendant.

The bride was attractively dressed in an ivory, slim skirted jersey dress with three-quarter length sleeves and high-neckline edged with folds of dress material. She wore a small brown velvet hat and matching brown shoes. The groom's gift, a topas pin, worn at the neckline, was her only jewellery. Bronze baby chrysantemums made up her dainty cacade bouquet. She was given in marriage by her brother-in-law, Mr. A. R. Pollard of Kelowna.

Mrs. Reg. McKernan of Kamloops, the bride's sister, as bride's matron was in avocado wool jersey featuring three-quarter length sleeves, dropped waistline and slightly full skirt. In lovely contrast were the hat, shoes and gloves in copper shade and small cascade of bronze and gold chrysanthemums in her bouquet.

Mr. ames Farewell of Banff, brother-in-law of the groom, was best man.

TOAST PROPOSED

The reception was held at the home of Mr. and Mrs. Pollard, Kelowna, where Mr. E. S. Reynolds of Grand Forks proposed the toast to the bride. A three-tiered wedding cake centred the bride's table. Mrs. E. S. Reynolds presided at the tea urns and the three nieces of the bride, Shirley, Daveen and Karen Pollard served the 35 guests.

Many telegrams of congratulations to the populair couple were read.

Later the bride donned a squirrel coat over her wedding dress for travelling. Accenting her ensemble was a corsage of yellow rosebuds. They will make their home in Prince George where the groom is a senior partner in the law firm of Ferry and Blundell and is alderman on the City Council. Mrs. Ferry was matron of the hospital there and also of the Grand Forks Community Hospital several years ago.

Grand Forks guests of the wedding were Mr. and Mrs. E. S. Reynolds, Mr. and Mrs. Allan C. Clapp, Mrs. F. R. Scott, Mrs. D. A. Perley and Miss Helen Campbell. Mr., and Mrs. J. Farewell came from Banff, Mr. and Mrs. A. Harner, Vernon and Mr. and Mrs. Hope George, Prince George. At their sister's wedding were Mr. L. A. McAstocker, Thetis Island; Mr. and Mrs. Reg. McKernan and Mr. Mowat Gowans, Kamloops and Mr. and Mrs. W. K. Gowans of Trail with their family; also Shirley and Daveen Pollard and Mr. Jim Pollard of Vancouver nieces and nephew of the bride.

A family re-union of the members of Gowans family was another happy sidelight of the wedding. The only member unable to be present was Mrs. Bill Roedde of Fort William, Ont.

TRIBAL FEAST

The Clippewa Indians, keen hunters and fishermen, also gathered vast quantities of wild rice, berries and maple syrup.

Recipes . . .

Aluminum Foil Makes Hallowe'en Mask

By MARGARET CARR

I keep thinking, "Now I've heard everything" in the food field, and then another food company comes along with an idea that sets me wondering again.

That's what happened to all of us in Chicago several weeks ago when we met with a large manufacturer of aluminum foil.

Hallowe'en magic keynoted their presentation — magical demonstrations of ultra-simplification in food preparation made possible by ingenious new uses of aluminum foil for packaging. They presented a wide array of new products just now appearing or soon to appear on store shelves packaged in such a way as to make it possible for the housewife to heat, bake or otherwise prepare the food for the table right in the package in which it is sold.

Shrimps, shelled, deveined and raw, in a foil pouch that is dropped unthawed in boiling water and steamed for 10 minutes, ready for eating hot, or to be quickly chilled for cocktail use. Fresh frozen lobsters too, in this foil pouch. All these seafoods to be cooked without loss of fresh natural flavors and juices.

Dinners of meat and vegetables in foil to be heated in a saucepan of water, cake mixes with just-the-right-size pans in the package to insure perfect baking results.

Since I've been home we've been having a lot of fun making scary skeleton masks from aluminum foil.

HALLOWE'EN SKELETON MASKS

Materials Needed:

Standard or Heavy Duty aluminum foil;

Cellophane tape or medicinal adhesive tape;

Black paper and glue, or black plastic tape.

Tear off a sheet of aluminum foil about 15 inches long. 12 inches wide. Place over the face and mould to conform to eyes, nose, mouth. Smooth tightly over top of head and under chin. With fingers make openings for nose and eyes. Use cellophane or even adhesive tape from the medicine closet and while still on head wrap a long piece completely around the mask. (Start under the chin and bring both ends together at top of the head. This holds mask firmly in shape). Remove mask from face. From black paper or black plastic tape cut eyes Triangular shape piece for nose and traditional grinning teeth for mouth. Extra foil on sides can be trimmed off an edges turned under. Mouth can be slit open if desired.

If you want to make friends with the witches this Hallowe'en better serve doughnuts and Witches' Spicy Brew. This hot spiced punch tastes extra-good after a long, cold ride on a broomstick!

WITCHES' SPICY BREW

- ¾ cup brown sugar, firmly packed
- 1 cup water
- ¼ teaspoon salt
- ¼ teaspoon nutmeg
- ½ teaspoon cinamon
- ½ teaspoon allspice
- ¾ teaspoon cloves
- 2 1-pound cans jellied cranberry sauce
- 3 cups water
- 1 quart pineapple juice
- Cinnamon sticks
- Butter or margarine

Bring to a boil sugar, water, salt and spices. Crush cranberry sauce with a fork. Add water and beat with rotary beater until smooth. Add cranberry liquid and pineapple juice to hot spiced syrup and heat to boiling. To serve hot, dot with butter or margarine. Serve with cinnamon stick stirrers.

To serve cold, allow to cool, then pour over ice cubes in tall glasses. Makes 2½ quarts.

Natal PTA To Hold Dance November 11

NATAL — At the Natal-Michel Parent-Teacher Association monthly meeting at the Sparwood High School, with one of the largest turnout of members on hand, it was decided that the planned-on oldtime dance be dropped and be replaced by a modern dance to be held November 11. This date was found open on reports from the local Legion branch that it would not be sponsoring a Remembrance Day dance this year.

Chairman Frank Mitchell introduced the three past presidents, William Cousens, Morris Duncan and Vern Geldrich. Mr. Duncan then presented the last president with his PTA pin.

Friendly Club Plans Coffee Party

Final arrangements for a coffee party at Trinity United Church this week were made at a meeting of Trinity Friendly Club Two at the home of Mrs. D. J. Chadderton, 459 Baker Street. Sixteen members attended the meeting.

Co-hostesses were Mrs. G. B. Arnesen and Mrs. G. Reed. Mrs. Gordon Fleming will be in charge of children at the coffee party.

Baby Baptized

NATAL — The daughter of Mr. and Mrs. Phillip Gauthier of Michel was recently given the names Dolores Mary Jane Gauthier. The Sacrament of Baptism was administered at the St. Michael's Church by Father L. Trainor of Natal. Sponsors were Aime Auger and Mrs. A. Auger. Mr. and Mrs. Joe Lalonde of Natal acted as godparents by proxy for Mr. and Mrs. Auger.

See This 2 Piece
SKLARLINER SUITE
In brilliant chocolate . . . Displayed in our window.

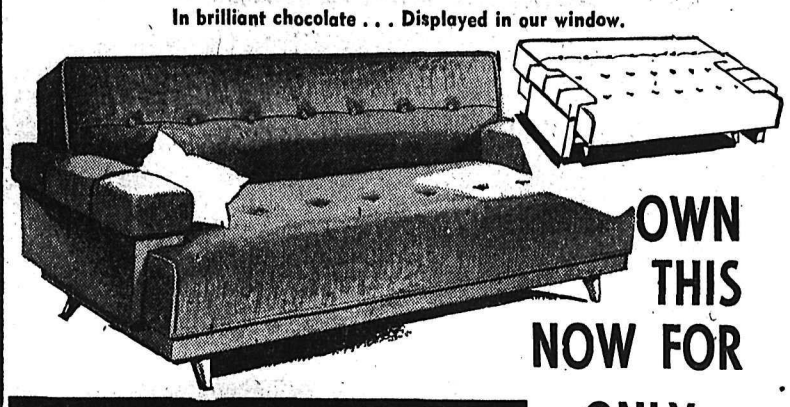

OWN THIS NOW FOR ONLY $26.90 Down

Freeman's

Women Liberals President Here

Mrs. T. G. Smith of Victoria, president of the British Columbia Women's Liberal Association, will be in Nelson today to attend a meeting with the Nelson Women Liberals.

School "Houses" Resume Activity

INVERMERE — The house system which has proved highly satisfactory at the Invermere School the past few years is flourishing again this year with the high school students divded into three houses each under a teacher sponsor.

President of Alpha House is Donna Warwarwick and the sponsor is W. A. Hayden. Beta House president is Catherine Lake and the sponsor is Miss Diana Bengough and Gamma House president is Earl Evans and the sponsor Donald Campbell.

Volley ball is now under way with inter-house competitions.

Firemen's Ball Is Popular Event

INVERMERE — With the specific aim of financing an auxiliary pump for the fire fighting equipment of the Invermere Volunteer Fire Brigade, the second annual Firemen's Ball was held in the Lake Windermere Memorial Community Centre.

The event was popular and an enthusiastic crowd of dancers enjoyed the music of the Columbia Valley orchestra and the supper provided by a committee of Windermere District Women's Institute members. The door prize was won by Mrs. George Duthie of Invermere and Walter Peters of Edgewater the second prize.

Needlecraft by Laura Wheeler

WEEK'S SEWING BUY

Little yardage, sewing time to make these smart fashion tops! You'll want both favorite weskit, and new "overblouse" — to mix and match with your sportswear wardrobe. Make several versions in bright plaids and solid colors!

Pattern 9010: Misses Sizes 12, 14, 16, 18, 20. Size 16 weskit takes 1⅜ yards 35-inch nap; overblouse 1¾ yards 39-inch fabric.

Send TWENTY-FIVE CENTS in coins (stamps cannot be accepted) for this pattern to Laura Wheeler, NDN, 60 Front St. W., Toronto, Ont. Print plainly PATTERN NUMBER, your NAME and ADDRESS.

Look for smartest ideas in needlecraft in our Laura Wheeler Catalog for 1955. Crochet, knitting, embroidery and lovely things to wear. Iron-ons, quilts, aprons, novelties — easy, fun to make! Send 25 cents for your copy of this book NOW! You will want to order every new design in it.

Dress Up With Marian Martin

ONE-YARD WONDERS!

ONE YARD 54-inch fabric for skirt! ONE YARD 54-inch fabric for weskit! NOW, add up how much the season's smartest separates cost you! Slim skirt has kick pleats for walking ease. There is a nipped-princess waist-effect on weskit. If you wear Misses' sizes 10, 12, 14, 16 or 18, sit right down and send for Pattern 9134 in your size—quick, do it now!

This easy-to-use pattern gives perfect fit. Complete, illustrated Sew Chart shows you every step.

Send THIRTY - FIVE CENTS (35c) in coins (stamps cannot be accepted) for this pattern. Print plainly SIZE, NAME, ADDRESS, STYLE NUMBER.

Send your order to MARIAN MARTIN, NDN, 60 Front St., W., Toronto, Ont.

Fall Hats PROMISE NEW FLATTERY!

Befeathered and bejewelled and styled in beautiful velvets and velours. — Add that extra touch to that new Fall coat with one or more of these bewitching hats. Colors: of course, to compliment.

PRICED FROM $5.95

Fashion First
DISTINCTIVE LADIES WEARING APPAREL

Skirts in 18 Tartans

Aljean pleated and kilted skirts, finely tailored from all wool worsted tartans, in 18 popular, colorful clans. Sizes 10-16. Priced at $19.95

Imported Dalkeith Botany Wool Sweaters

Teeners' pets for style and colors — fully fashioned Dalkeiths in classic pullovers (long or short sleeved) and cardigans . . . in Eton-collared pullovers (long or short sleeves). 12 beautiful colors, sizes 34-40.

6.95 to 8.95

Dee's Ladies' Apparel
"THE FASHION CENTRE"
PHONE 775 NELSON, B.C.

HERE IT IS!

Electric Polisher
Regular $54.50
Nelson Electric Price
39.95
TODAY FRIDAY SATURDAY Only

Nelson Electric Co. Ltd.
GENERAL ELECTRIC AUTHORIZED DEALER
574 Baker St. Phone 260

Milady's FASHIONS

COATS . . . COATS

COATS FOR ALL . . . STOUT OR SLIM, SHORT OR TALL.

Large Assortment of Styles and Fabrics.

- PLAIN WOOLS
- TWEEDS
- MIXES

Priced from $31.95

Sizes Up To 44.

We also have Extra Large Blouses.

The Store of Courteous Service
449 Baker St. Phone 874

Phone 831 832 BRADLEY'S MEAT MARKET We Deliver Free

We Specialize In
Good Quality Fresh Meats
For Tenderness and Flavor

Veal Steaks and Roasts: Shoulder; Lb.	39¢
SALT HERRING: Large Eastern. Lb.	35¢
SMOKED PICNICS: Tenderized. Lb.	35¢
FOWL: Local, fresh dressed. Lb.	45¢
POT ROASTS: Boneless. Lb.	45¢
BEEF BRISKET: Lean. Lb.	19¢
BOLOGNA: Lb.	27¢
VEAL, PORK, BEEF: Minced.	3 lbs. $1.00

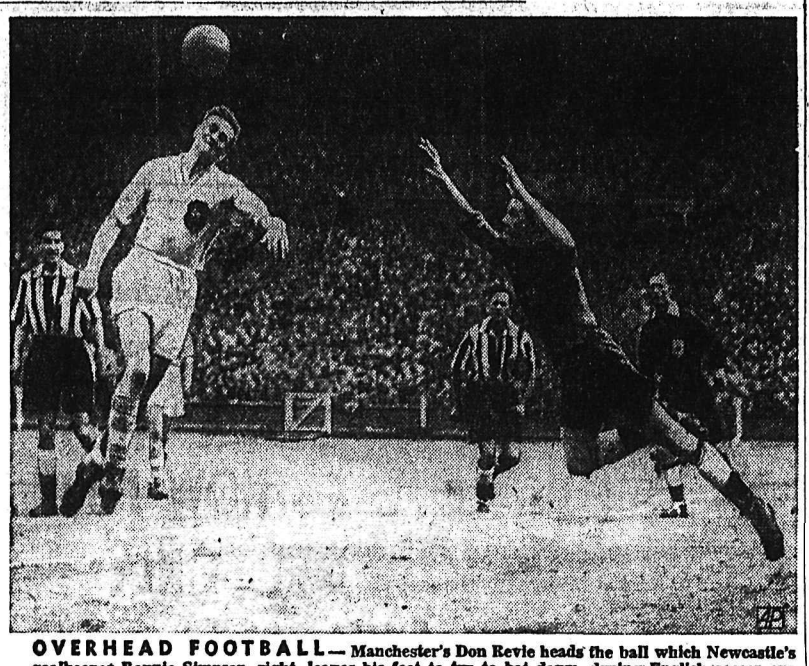

OVERHEAD FOOTBALL— Manchester's Don Revie heads the ball which Newcastle's goalkeeper Ronnie Simpson, right, leaves his feet to try to bat down, during English soccer cup play at London's Wembley Stadium. Newcastle won, 3-1, for its third title in five years. ●

Canadian Power-Drive Wheelchair Presented to U.S. Veterans Assoc.

OTTAWA (CP) — A Canadian-designed wheelchair with power drive and steering for persons paralyzed in all four limbs was presented Wednesday to the United States veterans administration.

It is one of nine assembled since the first working model was completed in 1953 by the National Research Council and veterans affairs department.

Its two 12-volt automobile batteries move it along at average walking speed. Range is about 20 miles before recharging. It can climb a 4¾-degree incline—a rise of about one foot in 12—and turn on a dime.

But the power steering is the important thing. Controls of most electric wheelchairs are beyond the physical powers of quadriplegics—those paralyzed in both arms and legs. The new model moves in any direction with slight pressure on a toggle switch on one arm of the chair.

CAN BE USED BY MOST

Maj. C. A. Bell, director of prosthetic services for the veterans affairs department, said most paraplegics can make at least slight arm movements.

Canada now need chairs of this type. No figures are available on the number of non-veteran paraplegics.

Wednesday's presentation was made by Veterans Minister Lapointe to Dr. Robert Stewart, prosthetic service director in the U.S. Veterans Administration.

A statement by the department said that because the small demand in Canada does not justify commercial production of the wheelchair with its expensive motor, the model is being given to the U.S. in hopes of creating enough demand to interest a commercial manufacturer.

"Amazing!" Writes Ottawa Woman

"It's amazing how thoroughly ZERO gets the dirt out of woollens without the least shrinking or matting"... writes Mrs. C. of Ottawa about ZERO Cold Water Soap. Specially made for washing your finest woollens. ZERO'S economical too! A 59c package of ZERO does 50 washings! At your local drug, grocery and wool shops. Free sample, write Dept. 6Y, ZERO Soap, Victoria, B.C.

Bowater Offers $1000 Award to Newspaper Men

OTTAWA (CP)—Two awards of $1000 each will be made annually to active Canadian newspaper men "to help inspire and maintain a high level of Canadian journalism," Harvey Hickley, president of the Parliamentary Press Gallery, announced Wednesday.

Details for the prizes, to be known as the Bowater Awards, were recently completed. They will be made for outstanding endeavors in two fields: The economic and business, and the cultural and social fields.

Sponsor is the Bowater Corporation of North America Ltd., which operates a large pulp-and-paper mill in Newfoundland.

Maid Finds Missing Autograph Book

BRISTOL, England (Reuters)—A hotel chambermaid Wednesday found a 50-pound royal autograph book which police had been seeking since last week.

The book contained the signatures of Queen Elizabeth — when she was 12 — the Queen Mother, Princess Margaret, the Duke of Edinburgh and thousands of other autographs.

Detectives took charge of the volume, which belongs to the Church of England Children's Society. It was sent here a week ago to be shown at a fete last Saturday to raise funds for the society. When a society official went to collect it at Bristol railway station he found someone had beaten him to it.

Reformatory Term For Bank Teller

STRATFORD, Ont. (CP) — Neil Dickson, 18, former bank teller, has been sentenced to two years in reformatory for stealing $35,522 from the Stratford branch of the Toronto-Dominion Bank.

Dickson had temptation placed in his way as result of "inefficiency" on the part of some "higher bank officials," Magistrate A. F. Cook said before passing sentence.

The youth, who disappeared Aug. 12 with the bank money, was arrested in Nevada Oct. 2 for a traffic violation.

When arrested Dickson had $14,533 cash. His counsel told the court that of the original $35,522 shortage, all has been recovered but $5538.

New Beauty Care

3 ways better for your skin

Cleans, softens, brightens your skin in a way no cream—or soap—alone can do.

Noxzema will help bring you complexion loveliness you'd hardly dare to hope for. In *days* it will help your skin look cleaner, clearer than ever.

How Noxzema Works

1. It cleans like soap (it's *greaseless*—washes off with *water*) but it doesn't dry skin.
2. Softens like cream, but doesn't clog pores . . . never feels sticky or greasy.
3. Helps clear skin . . . heal unattractive blemishes because it's *medicated*.

Make Noxzema your regular beauty cream—*feel* and *see* the difference in your skin!

Don't miss this offer—save ⅓—big 6-oz. jar only 98¢. Limited time only. Get Noxzema today—at any drug or cosmetic counter.

SAVE ⅓ ON NOXZEMA 98¢

Limited time offer. Big 6-oz. jar only

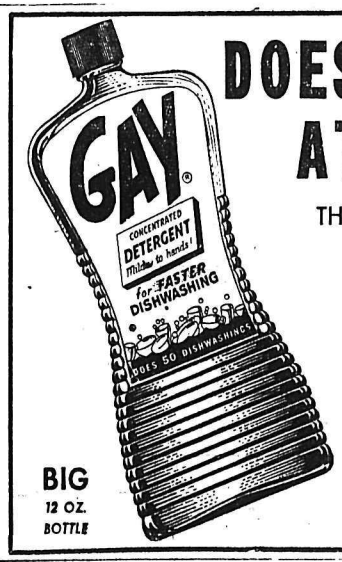

DOES MORE DISHES AT LESS COST

THAN ANY OTHER DETERGENT POWDER OR LIQUID!

GAY

CUTS TOUGHEST GREASE!

LOTION-MILD TO HANDS!

BIG 12 OZ. BOTTLE

LIQUID DETERGENT

4-4

News of the Day

RATES: 30c line, 40c line black face type; larger type rates on request. Minimum two lines. 10% discount for prompt payment.

Helen's Beauty Parlor will be closed from Oct. 27 to Nov. 9th.

Paperwhite Narcissus for indoor planting. Top size, 15c ea.
COVENTRY'S FLOWER SHOP.

Joymakers whist tonight — 8:15. Last chance to join for aggregate prizes.

HALLOWE'EN DANCE, HATS, NOVELTIES, FUN GALORE, AT PLAYMOR SATURDAY.

Ladies Auxiliary to ACT rummage sale, Capitol Theatre, Sat., Oct. 29.

Clearing Speedwell wool. 2-ounce skein at 49c.
EBERLE'S ON BAKER STREET.

Get your Fall Bulbs today before it is too late for planting.
MAC'S FLOWER SHOP.

Trinity Friendly Club 2 Coffee Party and sale, Fri., Oct. 28, 10 to 12 noon, Church Hall.

Orlon and Acetate Suiting and Skirting, greys and fawns, 59". Yd. $2.49.
TAYLOR'S DRY GOODS

For your dog. Collars of all sizes padlocks, leather and chain leads, muzzles, harnesses, and brusres.
HIPPERSON'S

SMORGASBORD
Eagles Hall, October 29th. 5:30 - 8 o'clock. Price $1.00. Everybody Welcome.

TONIGHT 8 P. M., REV. E. ROBERTS
at First Baptist Church in Christian Life Crusade.

J. M. Glaze Coat Ceiling Panels 12"x12", 16"x16", 16"x32".
T. H. WATERS & CO., LTD.
Phone 156 101 Hall St., Nelson.

Baby hi' crairs, cribs and mattresses at Sterling.

Speed Queen washer, special $139.50, complete with automatic pump. Also fully automatic $289.50. Jeffery Radio and Appliances.

For Indian Sweaters:
Sportsman 80c—Mary Maxim 95c
Polar Yarn 89c.
Patterns free with wool order
At EBERLE'S.

Following used items for sale: 1 piano, 1 complete bedroom suite 1 plaster paris fireplace.
WE BUY AND SELL NEW AND USED FURNITURE
HOME FURNITURE EXCHANGE

Mops and polishes of all sorts; Floor mops for washing and polishing, hair brooms, Johnson's floor wax in liquid and paste form. Get your requirements at
HIPPERSON'S.

CARD OF THANKS

We wish to thank Dr. McCabe and nurses at Kootenay Lake General Hospital for their kind attention given to Mrs. Guisepina Naccarato during her stay in the hospital.

The Naccarato Family.

CARD OF THANKS

My heart felt thanks to Drs. G. R. Barrett and N. E. Morrison, nurses and staff of Kootenay Lake General Hospital for their wonderful care, during my recent stay there. Also to my many friends who made my stay in Nelson a pleasant one.

Mrs. Eileen Lang.

FUNERAL NOTICE

CURLE — Funeral service for the late Alfred John Curle will be held Saturday, October 29, at 10:30 a.m. from St. Mark's Anglican Church in Kaslo. Rev. W. S. Beames will officiate, and cremation will follow.

Movie Gossip...

Anthony Quinn Says Italy Can Boast of Many Beautiful Stars

By BOB THOMAS

HOLLYWOOD (AP) — Anthony Quinn came right out and said it — Italian film sirens should start thinking less about figures and more about their acting.

If this doesn't start an international incident, nothing will. But the Oscar winner "Viva Zapata," (1952) is sticking by his guns.

What's more, he is qualified to comment. In the last three years he has spent much of his time making films in Italy. He has met or worked with most of the much-publicized actresses there.

U.S. GIRLS AMBITIOUS

"Look — I've lived through two eras in Hollywood," he explained. "I've seen the eras of Carole Lombard and Mae West and the present time of Marilyn Monroe.

"The thing that has impressed me about nearly every one of them is the basic urge for culture. They all want to get ahead, to improve in their profession.

"Betty Hutton wants to play the life of Sarah Bernhardt, Marilyn Monroe wants to play 'The Brothers Karamazov.' They all have some burning ambition.

"But that's not true of most of the Italian babes who have gotten big buildups. They think they can stay famous just because of their shape. That's not true. Because once their beauty starts to fade, they'll be sunk."

GINA DIFFERENT

Sole exception among the curvaceous Italians is Gina Lollobrigida, he remarked. And this is not merely because she is slated to star with him in "The Hunchback of Notre Dame" next year.

"Gina knows you have to keep working to stay on top," Quinn remarked.

Quinn said there are some wonderful actresses in Italy — girls like Lea Padovani, Valentina Cortesa, Kerima and Julieta Massina.

"These are serious performers who do great acting jobs. But they are overshadowed by the more sensational babes."

He blamed the people who bring Italian films to the United States for overlooking some beautiful Italian pictures because they don't feature bosomy girls.

Douglas Soothes Farmers' Fears

WINNIPEG (CP) — United States ambassador R. Douglas Stuart said Wednesday his country is doing everything possible to prevent its program for disposal of agricultural surpluses from reducing Canadian farm exports.

"The United States certainly is doing everything possible to correct this situation and to reduce the magnitude of the surplus problem, particularly insofar as wheat is concerned—the item of most interest to Canadians."

During the last four years the U.S. reduced harvestead wheat acreage by 34 per cent while the Canadian reduction was only 17 per cent. The U.S. cut during the period amounted to 24,000,000 acres compared with 4,500,000 for Canada.

"While the figures are not exactly comparable, still they are the best obtainable," he said.

MONTREAL (CP) — Inspector Armand Courval, head of Montreal's morality squad, today was arraigned in sessions court on two criminal charges laid by Jacques Sauriol, Montreal newspaper man.

In warrants signed by Judge Rodolphe Camirand, Sauriol charged Courval with conspiracy to perform an illegal operation and with seduction of a mentally unstable minor.

Hand St. Roch Fund Over To Mayor Hume

VANCOUVER (CP) — Mayor Fred Hume was named a one-man fund-raising committee to collect money to put the famed St. Roch on dry land at Kitsilano point.

City council, sitting as the finance committee, placed in the mayor's hands the job of raising $42,000 to have the RCMP arctic exploration vessel safely cribbed on shore.

Vancouver purchased the ship for $5000 a year ago. Since that time, only $1500 has been raised for it's preservation.

Mayor Hume said he would raise the money "if it is humanly possible."

Union FRANKFURTS

ORDER TODAY AT YOUR FOOD STORE

Check Eating Habits for Weak Spells

CHICAGO (AP) — Headaches, nervousness, cold sweats, weakness and occasional fainting may be the results of abnormal eating habits, a physician reports.

Dr. Dale Creek, an internist at California's Santa Barbara General and St. Francis Hospitals, says a study of 2600 cases of hypoglycemia — a deficiency of sugar in the blood stream — disclosed that only 1.7 per cent had a satisfactory food intake and eating habits.

Dr. Creek's findings were prepared for the second annual convention of the American college of Gastroenterology, an organization of physicians specializing in diseases of the stomach and intestines.

Dr. Creek said men made up 38.5 per cent of the study group and women 61.5. Fifty-one per cent also had an organic disease, but this did not explain the patients' symptoms, which included nervousness, nausea, headaches, indigestion and constipation or diarrhea.

"Among the deficiencies in various foods noted," Dr. Creek said, were in percentages of 2700 cases: Milk, 54; meat, 4; citrus fruits, 43; eggs, 24; poatoes, 30; other fruits, 26; other vegetables, green, 8; cereal, 52; bread 39, butter 4.

The percentage of excessive uses were reported as follows: Sweets, 15; coffee, 26; alcoholic beverages, 10; carbonated beverages, 6; tobacco, 39.

MANY POOR LUNCHES

In poor eating habits the percentages were: Poor breakfast, 33; poor lunch, 40; heavy dinner, 7; mid-meal sweets, 10; mid-meal carbonated beverages, 4; abnormal hours, 12; insufficient time, 43, insufficient exercise, 24.

"Dietary treatment," said Dr. Creak, "consisted of high protein diet with all the essential foods included. The importance of regular meals was stressed and mid-meal feedings of milk, buttermilk or similar food were recommended until the patients' symptoms no longer required them.

DEATHS

By The Canadian Press

Toronto—Col. Arthur E. Kirkpatrick, 79, long prominent in Canadian military and insurance circles and a former Toronto magistrate.

Prince George, B.C.—Alexander M. Patterson, 74, mayor of Prince George from 1927 to 1944.

Toronto—John H. Colville, 58, prominent Canadian mining engineer who worked in Mexico, Chile and many parts of Canada until his retirement a few years ago.

CANCER PATIENT BOARDING HOME OPENS NOV. 23

VANCOUVER — The new $270,000 boarding home for cancer patients, built with funds set aside in "Conquer Cancer" campaigns, will be officially opened on Nov. 23. Details of the ceremony haven't been completed yet.

The new home was built by the B.C. division, Canadian Cancer Society, and the B.C. Cancer Foundation to accommodate out-of-town patients and city patients who cannot commute to receice treatment at the B.C. Cancer Institute at Tenth and Heather in Vancouver.

The building houses 36 beds in spacious, semi-private wards and it provindes the most modern equipment for the care of these patients.

Money to pay for its construction was given by generous citizens throughout B.C. during the "Conquer Cancer" campaigns of the past few years, which means that literally thousands of people have had a hand in building the home.

It has been attractively decorated in pastel shades and many of the rooms have sweeping views of downtown Vancouver and the beautiful North Shore mountains. It is three storeys, brick and concrete construction and it adjoins the Cancer Institute.

FAST RELIEF FROM SORE THROAT DUE TO COLD

When you have a Sore Throat due to a cold you want really fast relief from the pain . . . and here's how to get it! Just gargle three times daily with 3 Aspirin tablets dissolved in one-third of a glass of water. You'll feel better fast!

Always Ask For **ASPIRIN** T.M.REG

A PRODUCT OF BAYER

Be biscuit-wise. Buy Huntley & Palmers wonderful English Biscuits. There's one for every taste and purpose — Lunch boxes — Afternoon teas — Snacks — Occasions — Cocktails — Canapés — Mealtimes.

You'll know them by the glittering FOILPAK that ensures "baked today" freshness.

Ask for

Huntley & Palmers

IMPORTED ENGLISH BISCUITS

At Supermarket, Grocery or Department Stores.
Agent: Angell Sales Ltd., Vancouver.

Take home

NABOB Tea Bags

and you serve the finest

Nabob Tea Bags are the sure way to serve bright, refreshing tea every time. Each Nabob Tea Bag contains exactly the right amount of De Luxe Orange Pekoe Tea so you always enjoy fine quality . . . choice flavor . . . full, satisfying strength. Try Nabob Tea Bags—and see for yourself.

NABOB Tea Bags

"Tea as it should be!"

Follow the crowds to LIBERTY'S Great Fall Event . . . Your Hometown Shopping Centre. Everybody will be coming to this whopping big sale. Your Friendly Store has the lowest possible prices on all leading merchandise . . . be sure to add that extra measure of friendly, courteous service, and neighbors you'll be getting the biggest dollar's worth anywhere.

Fixings for Your luscious FRUIT CAKE

Be Sure . . . Shop LIBERTY and SAVE . . . For Variety Too.

Fresh Roasted PEANUTS 2 lbs. 59c

1 LB. NABOB MOLASSES KISSES And 1 Mask. All for **39c**

McCORMICK'S JELLY-BEANS Orange and Black. ..... **lb. 37c**

SUCKERS Wrapped. 25 in pkg. ..... **2 PKGS. 45c**

VELVEETA CHEESE 2 LB. BOX 98c

CRISCO Shortening For deep frying or baking. ..... **3 lb. tin 99c**

LARGE SELECTION . . . SHOP EARLY . . . JOIN "DOUBLE YOUR MONEY."

Hallowe'en Costumes 45c each to $1.98
Hallowe'en False Noses, Glasses each 35c
Masks and Eye Pieces 10c each to 35c

Candles: Plain, for lanterns, 3 for 10c — Orange color, 10c and 15c.
Party Favors, Baskets, Noisemakers, Hats . . . Second Floor.

Bath Size PALMOLIVE

Famous Fall Cleanup Needs of COLGATE QUALITY

Save 10c With Valuable Coupon Inside.

2 for 25c Large FAB Makes washing easy **42c**

GET DETAILS ON COLGATE'S $10,000 CONTEST HERE.

INSIDE GIANT VEL **85c**

KEEPS YOUR SKIN FRESH..CLEAR..ALIVE

4 for 29¢

Special Regular Size

4 for 29c

INSIDE GIANT FAB **83c**

SAVE MONEY BUY GIANT SIZES

JUST LOOK AT THESE SAVINGS! OUNCE FOR OUNCE THEY COST FAR LESS THAN REGULAR SIZES. STOCK UP NOW, AND SAVE!

COLGATE-PALMOLIVE TOILETRIES

5¢ OFF LARGE VEL

Special Sale Price! **37c**

PALMOLIVE BEAUTY SOAP

SPECIAL 3 for 25¢

TOP VALUES

Our Big Increase in Sales

prove that Nelson and districtwise shoppers prefer cellophane-wrapped Quality Meats from LIBERTY'S sparkling clean refrigerated meat department more and more . . . our rigid control of low prices, and featuring the very best Red Label Beef. Won't you join the thousands now shopping Liberty? We cordially extend you to join our Turkey Club . . . all early orders will be eligible for our annual Ham draw at Christmas.

UNION Quality Features

Smoked Picnics UNION lb. **35c**

NO. 1 WEINERS UNION 2 LBS. **69c**

Cottage Rolls UNION lb. **59c**

Budget Bacon 1½ lb. pkgs. **69c**

Home Brand Sausages lb. **45c**

Fresh Pork Shldrs. Union Brand Style Picnic lb. **29c**

Pot Roast BEEF Grade "A", Union Red Label. lb. **39c**

Pickled Herrings ANCHOVIES, ETC. NOW IN STOCK.

Prices Effective Thursday, Oct. 27th to Tuesday, November 2nd

you know you save at Liberty

Christmas Baking Calls for Quality Fruits

You'll find just what you want at LIBERTY . . . Grand selection.

RAISINS	California Dark.	2 lb. pkg. 41c
CURRANTS	Fresh Pak.	1 lb. 23c
SHELLED WALNUTS	Fresh, in pieces. 8 oz. pkg.	35c
RED GLACE CHERRIES	Aylmer. 8 oz. pkg.	28c
LIGHT BLEACHED RAISINS	Faultless for light cakes. 1 lb. pkg.	29c
WHOLE CITRON PEEL	Various size pieces. Lb. cello	49c
PINEAPPLE RINGS	In cello. 8 oz. pkg.	35c
Robin Hood FLOUR	Robin Hood. 24 lb. bag	$1.75

SHELLED PECANS, FILBERTS, ALMONDS, MIXED FRUITS, WHOLE PEELS.

SOLO MARGARINE ..... 2 lbs. 59c

GOOD LUCK MARGARINE ..... 2 lbs. 59c

COFFEE NABOB. A coffee that satisfies. ..... 2 lbs. $2.13

LIBERTY'S FRESH GROUND COFFEE: Freshly Roasted. ..... Lb. 99¢

Clearance on CHOCOLATES . . . To make room for Christmas stocks.

Hazelnut Whirls: From England. Reg. $1.49. Sale, lb. $1.19

Tara Chocolates: From Ireland. Reg. $1.49. Sale, lb. $1.10

Ganong's Evangeline: Lb. box ..... 88¢

Mills Chocolates: Duncan's, Britain. Reg. $1.35. Sale, lb. $1.00

And Many Others. — First Come First Served.

. . Delivered in Britain for $5.00. AYLMER OVERSEAS PARCELS.
Contains 24 Tins of Canned Fruits . . . Order here now!

Jack'o Lantern AND Pie Pumpkins
With stem.
Average from 15c each up. ..... Lb. 8¢

FRESH Spinach 12 oz. pkg. 23c pkg.

McIntosh Apples
Okanagan.
20 lb. domestic box $1.69

FRESH Sprouts 12 oz. pkg. 2 for 39¢

CRISP CELERY lb. 13c

CELERY HEARTS: 2 in pkg. ..... 25¢

ONIONS: No. 1; 10 lb. bag ..... 67¢

NETTED GEMS: U.S., No. 1; 10 lbs. ..... 39¢

POTATOES: Grand Cookers; 25 lbs. ..... 95¢

100 lb. sack $3.35

FINEST LETTUCE
In cello.
Lb. ..... 19¢

For terrific buys . . . it's hard to beat our grand selection . . . Low Prices . . . MONEY-BACK GUARANTEE.

SNOWWHITE CAULIFLOWER
In cello. Serve creamed.
lb. 22c

CAN REDUCE IMMUNITY

LONDON (Reuters)—The House of Commons gave the government power to reduce the immunities of foreign diplomats and their staffs in Britain whose home countries do not give reciprocal immunities to British diplomats.

Buy Sell, Trade the Classified Way

WELCOME TO SPOKANE
★ CHOICE STEAKS
★ PAN FRIED CHICKEN
★ COCKTAIL LOUNGE
THE Skylark
518 W. Sprague, Spokane, Wn.

Shamrock Motel
"Make Our Home Your Home"
Kitchenettes — Tubs or Showers
Hot Water Heat
TV in Each Unit
14 Units 5 min. to City Centre.
Mr. and Mrs. Allen Daniel (Owners)
1629 E Sprague Ph. KE-9482

Bossy Wives Can Get Stomach Ulcer

CHICAGO (AP) — Does your wife wear the pants in your family? Does she insist on keeping up with the Joneses? Or combine marriage and a career?

Well, take it from an expert: She is in danger of sharing a hazard reserved mainly for men—ulcers.

Dr. John E. Cox of Memphis, a trustee of the American College of Gastroenterology, issued the warning during the college's annual meeting. The college is an organization of physicians specializing in diseases of the stomach and intestines.

Cox said stomach ulcers have increased more than 30 per cent in the last 10 years among women who aspire to wear the pants in the family or are under constant strain in efforts to keep their household on a budget.

LIBERTY MOTEL
North 6801 Division St.
Three Miles North of City Centre on U.S. 395, 195, 2
SPOKANE
Phone Glenwood 4112
Television, Forced Air Heat

No Discussion In Ottawa on Royal Affair

OTTAWA (CP)—Prime Minister St. Laurent said Wednesday the government has given no consideration to the possibility that Princess Margaret will marry Group Capt. Peter Townsend.

"The question hasn't arisen," he told reporters a few minutes before the start of a regular Cabinet meeting.

"We don't cross bridges until we come to them."

Informants said Tuesday that informal and confidential reports to the government from London say the 25-year-old princess still is undecided about marrying the 40-year-old British air attache.

It also was understood that the government would express no opposition to the princess' marriage to Townsend.

Informants said the government does not expect to receive a formal communication from the United Kingdom government until Princess Margaret makes a decision.

Since Queen Elizabeth also is the Queen of Canada, legislation would have to be introduced in Parliament to remove the princess' Canadian succession rights.

Pine tree stands in the Australian territory of New Guinea have an average tree height of 300 feet.

Atom Power Stations, Present and Future

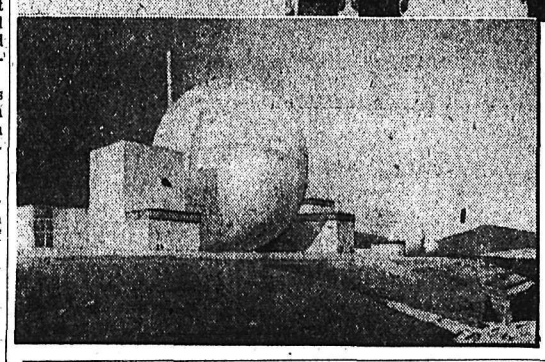

Electricity will pour next year from the atomic power station pictured above. Britain's first of 18 planned over the next ten years, it is nearing completion at Calder Hall, Cumberland.

On the left is a drawing of another to rise on the rugged coast of Scotland at Dounreay. The ball-shaped center will be of steel to house the reactor, a "breeder" because it will produce more "fuel" than it consumes.

The reactors of both stations will produce steam to drive turbines to produce the electricity.

Gas-Ice To Build Plant

VANCOUVER—Preliminary work for a carbon dioxide producing plant at Consul, Sask., has been completed by Gas-Ice Corporation (Canada) Limited.

Grading and surfacing of the site for the camp and plant, together with the necessary roads in to the site, have been finished prior to commencement early in November of construction of the plant to produce both dry ice and liquid CO2.

Source of supply of carbon dioxide will be from the Battle Creek 4-31 well at Consul, which has established a daily flow at a guaranteed minimum of 15 million cubic feet.

The plant will be the first in Canada to produce dry ice from natural CO2 gas, J. L. Bartram, Gas-Ice Corporation's general manager, announced at the Vancouver office.

'Peg Gas War Spreading

WINNIPEG (CP) — A gasoline price war, which started in Winnipeg Oct. 14, has gathered new momentum with the announcement by Radio Oil Refineries Ltd. that it was "adjusting" wholesale prices of No. 2 gasoline to help its 28 independent service station operators meet competition.

The war was touched off by a six-cent-a-gallon reduction at 60 North Star Oil Co. stations in the Greater Winnipeg area. This put North Star's retail price at 31.7 cents a gallon for No. 2 gasoline and 35.3 cents for premium.

The Automotive Trades Association recommends a price of 37.7 cents for No. 2 and 41.3 cents for premium.

Less than 24 hours after the North Star move, Dominion motors Ltd. set its retail prices at 31.4 and 35 cents.

Imperial Oil Ltd. subsequently announced it was dropping No. 2 prices by five cents, but left it up to service station operators to decide how much of the cut to pass on to the motorist. One station sold No. 2 Imperial at 29.5.

Independent oil companies have described the war as a campaign by the big companies to "squeeze" out independent distributors.

Limit Canadian Apple Exports To Top Graders

OTTAWA (CP)—Apple exports to the United Kingdom have been limited to top Canadian grades by the agriculture department.

The department said Wednesday the step has been taken due to strong international competition for a share of the British market. Low-grade apples would endanger sales in a market receiving high-quality apples from other countries.

Regulations passed under the Fruit, Vegetable and Honey Act provide that shipments of all varieties except one will be limited to "Canada extra fancy" and "Canada fancy" grades. The exception is the golden russet, mainly produced in Nova Scotia, which may be shipped at the minimum Canada "C" grade.

Fresh apple exports to all countries in 1954 rose in value to $6,437,846 from $5,990,093 the previous year. The U.K. purchased no apples in 1953 but took $1,049,877 worth in 1954.

40-Hour Week For Volkswagen Firm

WOLFSBURG, Germany (AP)—Volkswagen, Germany's biggest automobile company, announces that it will introduce a 40-hour week for its 30,000 employees by 1957. Nordhoff's announcement broke a united front of big German industrial concerns against shortening the present six-day work week.

Perfect Trust

With sure instinct, mother chooses only the best for her child. That's why when buying tissues, she prefers Purex . . . for she knows that the gentle softness of Purex makes it perfect for baby's sensitive skin. Refined over and over again, Purex is gentle yet firm, strong and very absorbent . . . better in every way. Make Purex your choice for baby and family too.

so soft—so safe!

P 55-6

Vicar's Licence Revoked Because He Assisted Fellow Protestant

VANCOUVER (CP)—A retired Anglican minister, banned from performing marriages because he once took services in another church, says he plans to take legal action to recover his licence.

Rev. Glen Stevenson, for 20 years vicar at All Saints Church at Alberni, in central Vancouver Island, said his licence was revoked by Rt. Rev. Harold E. Sexton, Archbishop of British Columbia, last June.

The minister says he has appealed to Most Rev. W. F. Barfoot, Primate of Canada, and B. C. Attorney-General Robert Bonner.

UNITED MINISTER ILL

Mr. Stevenson retired in 1951, and later conducted three marriages and one Sunday service for Rev. Stanley Redman of the United Church. He said Mr. Redman was ill at the time, and "I would have done anything for him."

A letter from the Archbishop June 8 described his conduct as "reprehensible" and threatened to depose him from the church if he persisted.

The Archbishop told Mr. Stevenson he had no business "to take service in a church with which the Anglican church is not in communion" and revoked his licence to perform marriages.

MUST OBEY BISHOP

From Victoria, Archbishop Sexton replied to Mr. Stevenson's published remarks:

"Mr. Stevenson has taken a solemn oath of canonical obedience to his bishop, and it would seem that he does not understand or appreciate his obligations in this regard.

"He has not had either the time or the inclination to even acknowledge the communication from his bishop regarding his marriage licence.

"If he feels that he has been treated unjustly, he can ask for a reconsideration of the matter, and I would be prepared even now to submit his case to the judgment of a group of representative clergy or the executive committee of the diocese."

South Viet Nam Named Republic

SAIGON (AP) — Premier Ngo Dinh Diem Wednesday solemnly proclaimed South Viet Nam a republic and became its first president.

Diem, who came to power in this Indochina state in the midst of chaos and despair last year, won 98.2 per cent of the vote in a referendum Sunday. The action deposed ex-emperor Bao Dai and made Diem the new chief of state.

A constitution is scheduled to be adopted next month, and soon after a general election will name the first legislature.

Diem proclaimed the birth of the republic before a cheering crowd of thousands who pushed into the grounds of Independence Palace.

U.K. SUPPORTS DIEM

LONDON (AP) — Britain announced Wednesday it has recognized Premier Ngo Dinh Diem as the new chief of state of South Viet Nam, replacing former emperor Bao Dai.

Prime Minister Eden's government followed the lead of the United States and France in accepting the results of last Sunday's referendum in favor of Diem. The British action removed the last major Western support for Bao Dai.

Fire Destroys Dine And Dance Hall

PARKSVILLE, B. C. (CP)—Two men, one a 77-year-old caretaker, escaped serious injury in a fire which destroyed a $25,000 dine and dance hall two miles south of this Vancouver Island village early Wednesday.

The owner, Cyril Beneveti, and his caretaker, Alf Cantalini, were the only occupants of the building.

Mr. Cantalini suffered burned hands and was treated for shock by a Parksville doctor.

The owner, awakened by the caretaker, said he helped the elderly man through a window and then escaped himself.

The fire was first noticed by the driver of a passing freight truck.

By the time volunteer firemen arrived the building was burned to the ground.

Use More Barley On Manitoba Farms

BRANDON (CP) — Barley has replaced wheat as Manitoba's most productive cereal crop, says a statement issued by the Brandon experimental farm.

A farm spokesman said that the difficulties involved in the marketing of wheat have contributed to the change, as well as the increased number of livestock which fare better on barley.

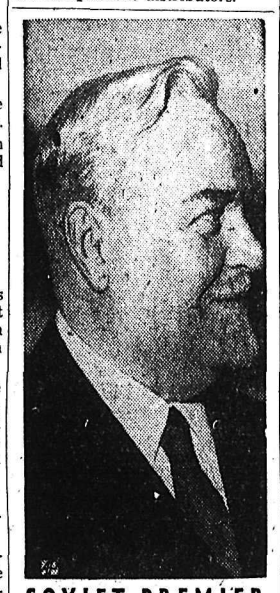

SOVIET PREMIER — Marshal Nikolai Bulganin, Soviet Prime Minister, is shown in a rare closeup taken in Moscow by AP correspondent Stanley Johnson.

this stake is TOUGH!

The stakes surveyors use to mark land boundaries have a way of disappearing—and that can mean a whole survey has to be done over again. But now there's a new all-aluminum stake that is tough for time and weather and playful animals to handle. It won't rust, rot or weaken. And two barbs open out at right angles, underground, to prevent its being rooted out by even the most muscular bear. It's a Canadian invention, made of Canadian aluminum, by a Canadian company, to meet a typically Canadian problem.

ALUMINUM COMPANY OF CANADA, LTD. (ALCAN)

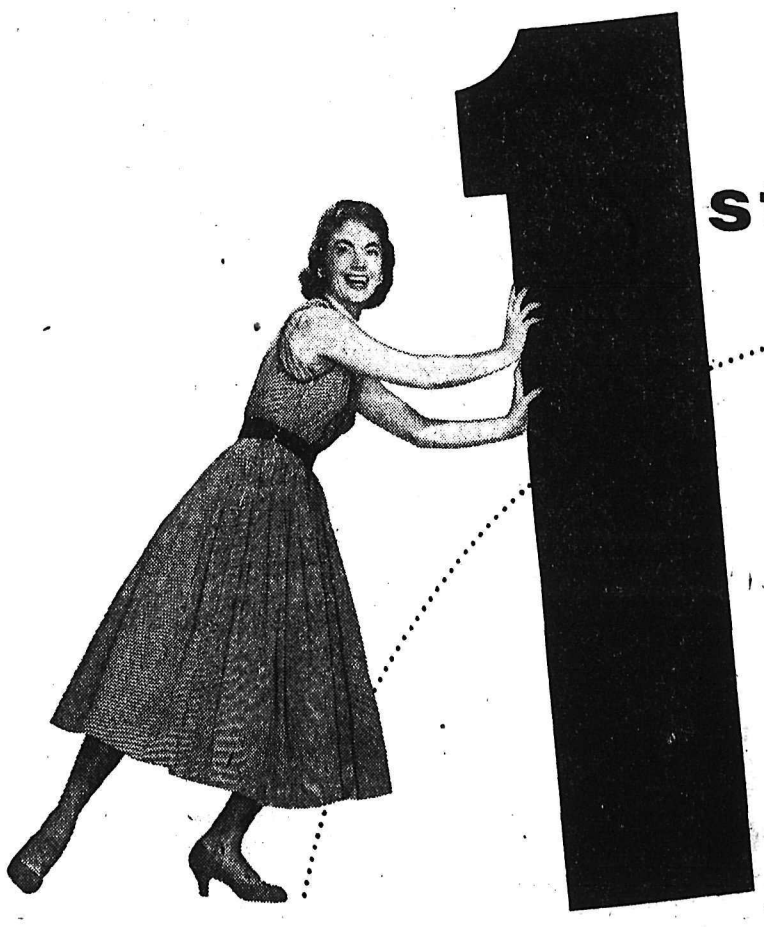

1st quality bleach

Reason why more women prefer Perfex bleach to the ordinary kinds is simple: **unchanging quality.** Perfex is **always** pure, **always** gentle, **always** safe. Three good reasons why your next bottle of bleach should be Perfex. It whitens, disinfects, deodorizes — gets things hygienically clean. Next time, choose Perfex, a type of disinfection recommended by public health authorities.

Perfex

THE QUALITY NAME FOR BLEACH

Carnation's New kind of COOK BOOK only 25¢ TO COVER HANDLING AND MAILING

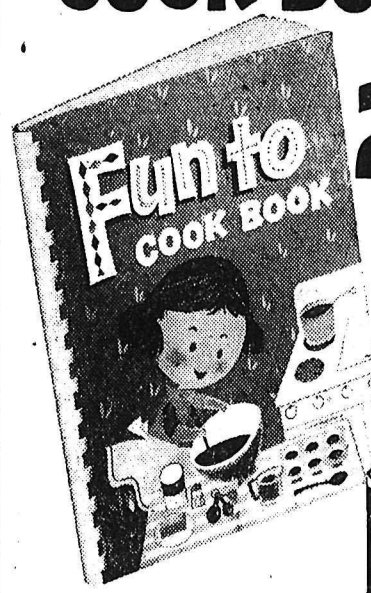

for girls 7 to 14

48 pages of fun-full recipes in a child's own language!
Bright pictures!
Big, clear print!
Spiral bound!
Stands up!
Washable covers!

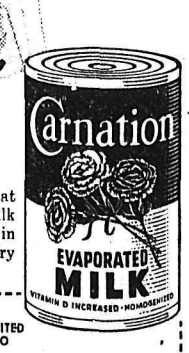

A new idea from Carnation, the milk that blends so much better than ordinary milk . . . to give you *smoother*, better results in all recipes that call for milk or cream. Try Carnation—save money.

FREE for Mothers
Mary Blake includes, free, her new "Favorite Recipes". Send coupon today.

MARY BLAKE,
CARNATION COMPANY LIMITED
DEPT. E, TORONTO, ONTARIO

Please send me.....copies of your "Fun to Cook Book" right away! I enclose 25¢ for each copy ordered. Also please enclose free, your "Favorite Recipes"!

NAME .....
ADDRESS .....
CITY ..... ZONE ..... PROV. .....

635

SPORTS

RANGERS TRY TO LOAN OUT PETE CONACHER

NEW YORK (CP) — General Manager Muzz Patrick of New York Rangers said Wednesday night that he is trying to arrange for Pete Conacher to play with one of the Ranger farm clubs or some other suitable team on a "loan" basis.

"Conacher is potential big league material and a much better player than the National Hockey League draft price ($15,000) and we're not going to let him go until a suitable arrangement or trade can be made," Patrick said.

Conacher was suspended by the Rangers after he signed his contract and refused to report to his assigned farm club — Providence Reds of the American Hockey League.

Tuesday general manager Terry Reardon of the Reds said Conacher had been unable to report to the Reds because of personal affairs in Canada.

The Reds had announced that George (Dusty) Blair had been acquired on loan from Buffalo in exchange for rights to Conacher.

ELEVEN STARTERS

CAMDEN, N.J. (AP)—The field in racing's richest horse race, the Garden State stakes at Garden State Park on Saturday, has narrowed down to 11 with three of them doubtful starters.

DORIS HART, who overcame a childhood knee injury to become the world's leading woman tennis player, talks to newsmen after announcing that she has turned professional. Miss Hart retired from the amateur ranks after about 20 years of competition. She reached the U.S. tennis finals in 1954 and again in 1955. In disclosing that she had accepted a pro offer at the Flamingo Hotel in Miami Beach, the U.S. netter said "the strain of competitive tennis and the concentration required is just too much."

—Central Press Canadian.

WIHL SCORING STATISTICS

TOP TEN

	G	A	Pts	P*
Jeffrey, N.	6	6	12	2
Miller, S.	4	8	12	0
Larson, K.	7	4	11	0
Jones, S.	5	6	11	0
Hockley, K.	3	7	10	0
Red Koehle, N.	6	4	10	2
Rozzini, S.	2	8	10	2
Bell, K.	6	3	9	2
Mellor, K.	4	5	9	11
Knippleburg, K.	0	8	8	0
Lenardon, T.	4	4	8	7

P*—Penalties in minutes.

Most goals—Miller and Rozzini, Spokane, 8.

Most assists — Knippleburg, Kimberley, 8.

Most penalties—McLeod, Trail, 21 minutes.

Hat tricks—Hockley 1, C. Bell 1, Larson 1, Penner 1, Jeffrey 1.

Unassisted goals—Larson 2, Jeffrey 1, McGregor 1, Rozzini 2, Turik 1, Lenardon 1, C. Bell 1.

Game winning goals—Penner 2, R. Koehle 1, Hyssop 1, Lofvendahl 1, Hodges 1, C. Bell 1, Hockley 1, Larson 1.

SEATTLE QUASHES WINNIPEG 5-1

SEATTLE (AP) — Seattle Americans pounced on the hapless Winnipeg Warriors with a fast-shooting 5-1 win in Western Hockey League play Wednesday night.

Star of the game was Guyle Fielder, Seattle centre who set up two goals and sparkled all through the tilt with quick stickwork. Goalie Charlie Hodge also was an important factor in the win as he stopped 36 shots by the Warriors.

Winnipeg started the scoring on a 15-foot screen shot by Barry Cullen at 3:14 of the first period, then peppered Hodge futilely the rest of the evening.

Ed Chadwick, visiting goalie, stopped 42 Seattle shots but he was beaten cold on three which whizzed right by him.

NORRISES TRADE JOBS

DETROIT (AP) — Marguerite Norris and her brother Bruce swapped jobs Wednesday on the executive of the Detroit Red Wings of the National Hockey League.

Bruce stepped up to the presidency and Marguerite took over Bruce's old job as vice-president and a member of the board of directors.

A club spokesman said the switch was made because Marguerite found it increasingly difficult to get away from business interests at her New York home to come to Detroit. Bruce lives in Chicago.

Leafs Suffer Second Crusher As Flyers Outplay Them 8-3

WIHL STANDINGS

	W	L	T	F	A	Pt
Kimberley	3	1	0	28	15	6
Nelson	3	3	0	24	32	6
Trail	2	2	0	18	21	4
Spokane	2	4	0	29	31	4

Children were admitted free to Wednesday night's hockey game between the Nelson Maple Leafs and the Spokane Flyers but even they were short-changed if they came to see a Leaf victory.

Flyers out-shot, out-skated and out-passed the Maple Leafs to down them 8-3, handing Nelson its first defeat of the season on home ice. The defeat came on the heels of a 10-1 loss on the weekend at Kimberley.

It didn't seem to matter how the Maple Leafs cleared the puck from their own zone, there was a Flyer waiting to catch a piece of the puck and frustrate the Nelson attack.

Faint traces of the Nelson defeat appeared early in the first period as the Flyers applied terrific pressure and came up with the first goal when Art Jones put Dave Gordichuk's pass into the net.

Nelson's Red Koehle evened the count three minutes later with a pass from Herb Jeffrey. With only three minutes remaining in this period centerman Frank Kubasek put the Flyers ahead when he took Lorne Nadeau's pass and scored with nobody to beat but Gus Adams.

Flashiest goal of the game came in the second period when rookie Gordichuk side-stepped Vic Lofvendahl and moved in on Adams to put the Flyers two goals up. The Flyers followed with three more tallies in this period without a murmur from the Maple Leafs.

In the third period the Flyers racked up two more still without reply from Nelson until Wendy Keller drove the puck home with Lee Hyssop assisting. Bill Haldane caught the spirit of the Nelson attack with only two minutes remaining and scored with Keller and Hyssop assisting.

The play was clean as it was ragged. Only three penalties were called by referees Tommy Dunn and Terry Cavanaugh. All three to Spokane.

Spokane out-shot Nelson 42 to 31.

Nelson's Herb Jeffrey counted one point and Spokane's Frank Miller three in the contest to give each a 12 points and tie them for first place in league scoring standings.

Lineups:

Nelson — Goal: Adams; defence: Lofvendahl, Gare, McGregor, Parker; forwards: Hyssop, Keller, Maglio, Jeffrey, Haldane, R. Koehle, Starr, Moore.

Spokane — Goal: Panagrot; defence: Luke, Lancien, Hodges; forwards: Kubasek, Miller, Nadeau, Jones, Rozzini, Gordichuk, Tilson, Scott, Pasqualotto.

Summary:

First Period — 1. Spokane, Jones (Gordichuk, Rozzini) 9:52. 2. Nelson, R. Koehle (Jeffrey) 12:09. 3. Spokane, Kubasek, (Nadeau) 16:57. Penalties: Ralph Luke 19:50.

Second Period: 4. Spokane, Gordichuk (Luke, Jones) 6:09. 5. Spokane, Luke (Nadeau) 11:06. 6. Spokane, Hodges (Kubasek) 14:34. 7. Spokane, Nadeau (Miller) 18:56. Penalties: none.

Third Period: 8. Spokane, Nadeau (Kubasek; Miller) 5:36. 9. Spokane, Jones, (Rozzini) 7:10. 10. Nelson, Keller (Hyssop) 8:10. 11. Nelson, Haldane (Hyssop, Keller) 18.03. Penalties: Gordichuk, 2:55, Pasqualotto, 13:10.

9-Day Elk Season Opens Saturday

West Kootenay hunters savouring elk meat will get little opportunity to shoot one this season.

The season extends inclusively from Oct. 29 to Nov. 6 and is restricted to Lardeau area lying north of an east-west line through Kaslo. Bulls over one year old are the only elk which may be taken.

According to a game census taken in the area by Ted Rutherglen, bull elk are extremely scarce. It is expected that few elk will be taken this season.

Giardello To Get Parole Hearing

PHILADELPHIA (AP) — Joey Giardello, middleweight boxer who is in country prison serving a six- to 18-month term for assault, will get a hearing on his application for parole either by the end of this month or during December.

District Attorney Samuel Dash and Judge Edward P. Little, Susquehanna county judge who imposed sentence, will be away on vacation during November. Dash said Wednesday he would try to get the jurist to come to Philadelphia for the hearing on or before next Monday. If this isn't possible, Dash said, the hearing will have to wait until December.

Giardello began serving his sentence July 22. He was convicted of participating in the beating of Howard Short in a south Philadelphia gasoline station on October 29, 1954.

Hatchery Trout Handicapped by Resident Fish

EDMONTON (CP) — Hatchery trout are unable to compete successfully for food with native fish and it is a waste of time to stock most streams, says a zoologist.

Dr. R. B. Miller of the University of Alberta said here that although the principle of stocking streams has been held valid for almost 100 years, recent research has shown that less than one per cent of the trout fry turned loose one season are still alive the following year.

Even if fish are not placed in streams until they are seven or eight inches long, he said, only three per cent remain after one year.

SELECTED LAKES

Dr. Miller said attention now is being directed to stocking lakes where there are no "resident" fish. He said up to 80 per cent of such plants can be recovered in the first year and nearly as good a yield in the second year, but the yield drops considerably in the third.

In the third year, he said, some of the planted fish have reached weights up to 10 pounds, and younger fish are unable to compete. The answer to the problem is to poison all fish periodically and restock the body of water with "fry."

The zoologist said the practice of protecting fish during the spawning season is also open to question.

Trout are not easily caught in spawning seasons because they are not interested in eating, he said, and a female fish caught in open season in June means the loss of as many eggs as though it were caught in the closed season in September.

STUDY SIZE LIMITS

Although the theory behind size limits on fish is to allow fish to spawn at least once before being caught, in no two streams do fish spawn at the same size. Some may spawn when they weigh two ounces and others not until they reach a pound.

"Moreover, 40 to 60 per cent of the fish are winter-killed each year," said Dr. Miller. "If 100 fry were turned loose in a stream in a summer, probably four years would be required for them to reach the spawning age.

"But by the end of four years, only 14 of the original 100 remain —and these are the breeding stock. Yet the effect of 'legal size' legislation is to make it legal to catch only the valuable breeding stock, while the 86 theoretically expected to die are legally protected until their deaths."

Dr. Miller said legislation is being revised in many instances because of new theories about fish.

NEW STADIUM

CORTINA D'AMPEZZO, Italy (CP)—A new 12,000-seat artificial ice stadium for the 1956 Olympic Games was dedicated in ceremonies here Wedensday.

The stadium, which cost 1,300,000,000 lire ($2,166,080) was built by the Italian Olympic committee.

A GRADUATE of the Western Canadian Hockey League, New York Rangers' Bronco Horvath pumps home his second goal of the season as Toronto Maple Leafs' Hugh Bolton, right, watches the puck whiz into the open net. Leaf netminder Harry Lumley is sprawled under New York's Wally Hergesheimer. The hard-hitting Rangers climbed into second place by virtue of their 6-2 home victory over the cellar-dwelling Leafs.—Central Press Canadian.

Rookie Paces Leafs to 2-1 Win; Rangers Hand Wings 6-2 Drubbing

By The Canadian Press

Rookie Dick Duff, a 19-year-old left winger, scored two goals Wednesday night to pace Toronto Maple Leafs to a 2-1 victory over the league-leading Montreal Canadiens in a National Hockey League game.

New York Rangers scored their most lop-sided victory over Detroit Red Wings in nearly three years as they drubbed the NHL champions 6-2.

The results moved the Leafs out of the cellar and into fifth place ahead of Detroit. New York is a point behind the Canadiens.

The game at Toronto was played before a sell-out crowd of 13,852.

After a scoreless first period, centre Jackie Leclair counted for Montreal at 3:37 of the second period, driving home a 30-foot shot after linemate Dickie Moore's pass out from behind the Leaf net.

FOOLS PLANTE

Duff evened the score at 16:25 with his first NHL goal, fooling Montreal netminder Jacques Plante from about three feet out. Duff wrapped it up at 2:39 of the finale, sinking a 10-foot backhander after taking a pass from George Armstrong.

Referee Frank Udvari handed out 18 minor penalties and a 10-minute misconduct to defenceman Tom Johnson of the Canadiens for arguing too strenuously over a previous penalty.

Ron Murphy, the NHL goal-scoring leader, paced the Ranger attack in the game at New York with two goals, his seventh and eighth of the year. Jack Evans, Dave Creighton, Andy Hebenton and Dean Prentice tallied the others.

With only seconds remaining, Ted Lindsay, captain of the Red Wings, scored Detroit's second goal, tying the NHL goal-scoring record for left wingers. Lindsay's 270th goal of his career matched the mark set by Aurel Joliat of Montreal Canadiens. Earl Reibel fired the first Detroit marker.

Goalie Lorne Worsley was kept hopping in the Ranger nets, handling 41 saves.

Use Steel Ram To Chase Sharks

OTTAWA (CP) — The old-fashioned locomotive cow-catcher has gone to sea, to kill sharks in Canada's west coast salmon fisheries.

The fisheries department recently fitted one of its vessels with a triangular steel ram with a sharp point and a knife-like upper edge, and sent it out to chase basking sharks in Barkley sound on the west coast of Vancouver island.

The boat bagged nearly 50 of the monsters during its first month of operations. On one day it speared 18.

The ram, which costs about $200, looks like the answer to the shark problem which has been bothering salmon fishermen for years. It is a big improvement over harpooning, which is too slow, and rifle fire, which is both ineffective and a possible danger to other vessels.

EFFECTIVE METHOD

The basking sharks so called because of their habit of floating lazily near the surface sometimes reach a length of 30 feet. However, they are fair game for a smartly manoeuvred vessel equipped with the new gadget, which is attached to the bow of the boat and carried with its point and cutting edge just below the water.

The sharks, which have no commercial value, are an expensive nuisance to fishermen. Their presence may keep fishermen entirely out of a rich salmon area because if one gets caught in the nets or trolling gear it can destroy valuable equipment in a few minutes.

The fisheries department says it may equip one or two more boats with the rams. This should be enough to keep abreast of the shark population, it says.

Fights

By The Associated Press

Holyoke, Mass.—Johnny Saxton, 151½, Brooklyn, outpointed Jackie O'Brien, 149¾, Hartford, 10.

Seattle — Buddy McDonald, 143½, Edmonton, knocked out Dixon Hoxsey, 142, Seattle, 9.

Fresno, Calif.—Carlos Cheves, 149, Los Angeles, and Jimmy Dupre, 145, Compton, Calif., drew, 10.

RUGBY SCORES

LONDON (Reuters)—Rugby results:

COUNTY CHAMPIONSHIPS

Kent 14, Surrey 0

Middlesex 11, Eastern Counties 0

Oxfordshire 13, Hertfordshire 6

Sussex 3, Berkshire 17

RUGBY LEAGUE TOUR

St. Helens 16, New Zealanders 8

Retrial Wins by Neck as 4 Bunched at Finish Line

NEWMARKET, England (AP) —Retrial, an 18-to-1 shot with 19-year-old jockey Peter Robinson in the saddle, grabbed a neck victory in the 113th running of the Cambridgeshire Handicap Stakes Wednesday.

In one of the most exciting finishes in the history of the race, four horses flashed past the post bunched together and it took a photo to separate them.

Turk's Blood, 10-to-1, was second and Swept, 50-to-1 longshot, was a head behind in third in the field of 40. Fourth-place Monk Shoe was only a short head behind Swept.

Five Canadians won a total of $504,000 in the Irish hospitals sweepstakes based on the race.

Retrial covered the mile and a furlong in a minute, 51.7 seconds.

TOPS MONEY WINNERS

For Lady Zia Wernher, owner of Retrial, the win was worth £3438 and assures her of topping the list of winning owners on British tracks this season. She has won more than £50,000. Queen Elizabeth topped the list last season.

It was the first Cambridgeshire victory for both Lady Wernher and jockey Robinson.

Manati, 5-to-1 favorite, who like Retrial is trained by the Newmarket stable of Capt. Cecil Boyd-Rochfort, finished 16th.

Carrying 91 pounds compared with 122 for Tale of Two Cities, Retrial, a three-year-old colt, pulled into the lead in the final two furlongs, passing Monk Shoe which had forged to the front early in the race.

TWO GROUPS

The big field—five short of the record 45 in 1951—was divided into two groups, one on each side of the track, for the start.

After two furlongs, Monk Shoe led on one side while Desideria was ahead on the other. Monk Shoe was alone in front with 2½ furlongs to go but Retrial made his move and pulled ahead with Swept, Turk's Blood, Cronus, Stenigot Top, Tudor Jinks and Monk Shoe bunched at the thrilling finish.

After the first four horses, this was the order: Stenigot Top, Cronus, Tudor Jinks, Pirnie, Golden Planet, Precedent, Novento, Desideria, Three Star II, Phlox II, Sonorous and Manati.

Fur, Fin and Campfire

By JACK SORDS

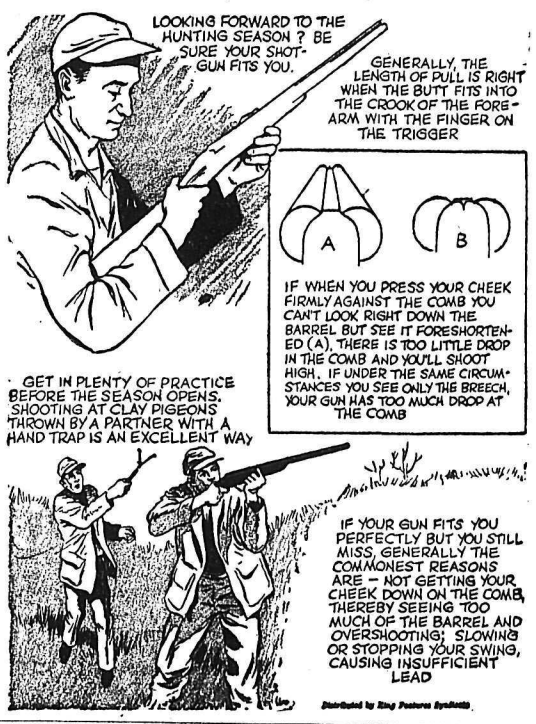

Rangers Finally Get Notice From Press

NEW YORK (CP)—After years of desperation and sagging interest, New York hockey writers suddenly seem to have found enjoyment in their work.

The bundle of colorful material provided by Phil Watson and his "new look" Rangers has made the writers perk up and the result has been almost daily bright feature stories on the local sports pages.

For a time last season things got so bad that many New York newspapers ran stories only on the actual games. There also were periods when the Rangers hardly would get a mention for a day or two at a clip.

Wednesday, every afternoon New York paper had a story on a different Ranger player and one paper even ran two lengthy stories.

The writers seem to have taken heart from the fighting spirit of Watson, the old pro, and the club's will to win.

This long-missing spirit, which could provide the shot in the arm the sport has needed in New York for years, was the theme of most of Wednesday's stories and has been since the season started.

A sample of Wednesday afternoon's work:

James Burchard in The World-Telegram: "Honest Andy real bargain for Blues." A feature on Andy Hebenton, the former Victoria star.

Barney Kremenko in The Journal-American: "Deals keep Creighton angry, fit."

Jerry Mitchell in The Post: "New Blues have 'mean' look."

Hoad Turning Pro?

SYDNEY (Reuters) — Australian Davis Cup star Lewis Hoad Wednesday signed a tentative agreement to play professional tennis.

Hoad, who with fellow Australian Ken Rosewall last week turned down an offer of $50,000 from American tennis promoter Jack Kramer, met Kramer Wednesday and signed the contract.

His father made the disclosure after the meeting.

Diamond Awarded Citizenship Medal

VANCOUVER (CP)—Jack Diamond, wealthy Vancouver sportsman and businessman, was presented Tuesday night with the Native Sons of British Columbia Good Citizenship Medal.

The award, presented by Mayor Fred Hume, honored Mr. Diamond because his "work and funds have helped countless citizens and organizations."

Lamb's NAVY RUM

a staunch old friend

This advertisement is not published or displayed by The Liquor Control Board or by the Government of British Columbia.

VELVET Monamel AN ALKYD FLAT FINISH SILICONIZED

THE PERFECT FINISH FOR WALLS CEILINGS WOODWORK

$7.95 Gallon in 10 Standard Colors

MV-12-5

SEE YOUR GENERAL PAINT DEALER

Burns Lumber Company

602 Baker St. Phone 1180

FRIENDLY FAMILY FINANCE

Personal Loans

For Bills, Fuel, Repairs, Cars, or any good reason.

MOUNTAIN FINANCE CO. Ltd.

Suite 212, Medical Arts Bldg. PHONE 1786

FREE DELIVERY

Bottled Beers

KOOTENAY BREWERIES LIMITED

PHONE 24 AND 175

Be Sure To Order by Brand Name

• COLUMBIA LAGER • FERNIE LAGER

• KOOTENAY PALE ALE • COLUMBIA CREAM STOUT

EMPTY BOTTLES COLLECTED ON DELIVERY ONLY

This advertisement is not published or displayed by the Liquor Control Board or by the Government of British Columbia

Tiny Tots SKATING

TODAY — 2 to 4

Children's Skating

4:05 to 5:55

"EXPORT" CANADA'S FINEST CIGARETTE

The Standard Man helps me with my housework

PEARL OIL

TRADEMARK REGISTERED

Super-refined Pearl Oil burns clean without smoke, soot or odor . . . leaves no film on furniture or walls. Result: housework is lots easier. With Pearl Oil the flame won't creep . . . instead you get a steady, hot flame . . and, of course, more heat for your money.

For stoves, heaters, lamps or brooders you can't beat the trouble-free performance of Pearl Oil, the King of Kerosenes. It's also widely used for cleaning machinery and wiping greasy surfaces.

For information on any Standard Oil product, call

BUD MAWER

95 Government Rd. Telephone 1153

LI'L ABNER

HENRY

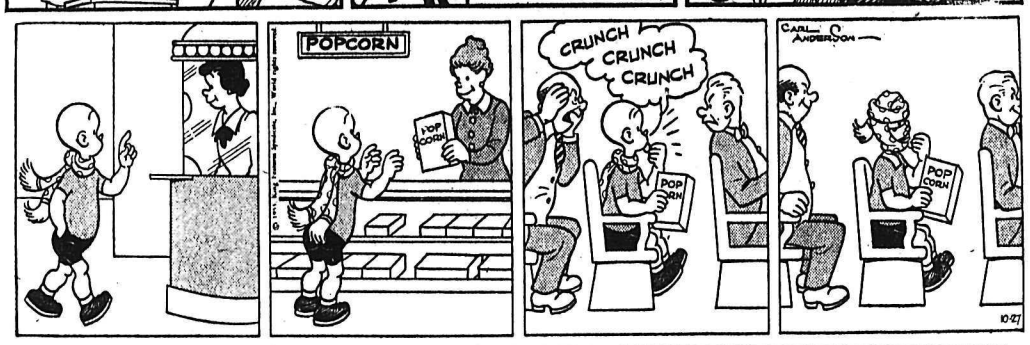

LONE RANGER

BLONDIE

SECRET AGENT

DONALD DUCK

BUZ SAWYER

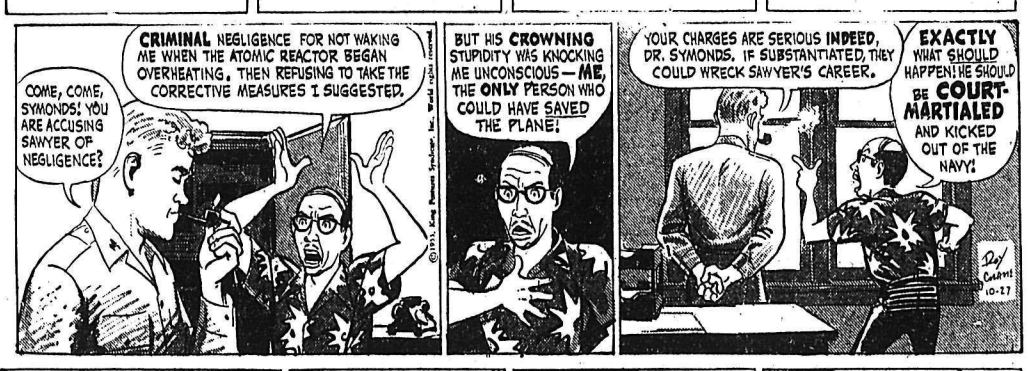

JIGGS

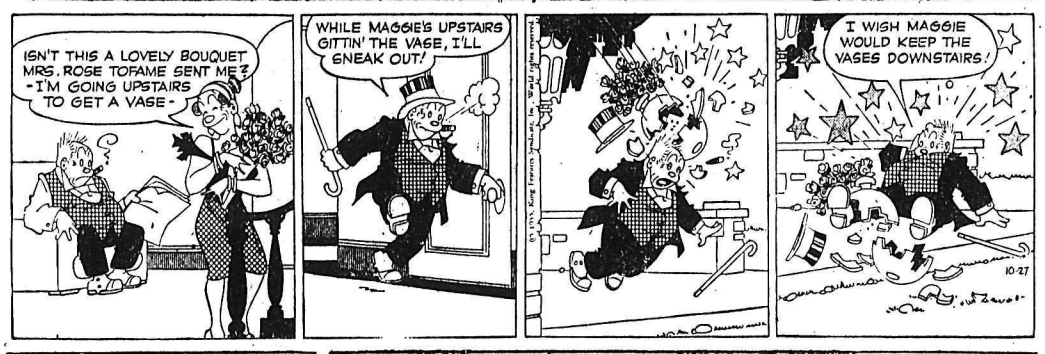

HI AND LOIS

STOCK QUOTATIONS

The Daily News does not hold itself responsible in the event of an error in the following lists.

Quotation lists from the Canadian stock markets are compiled and published by the Daily News as a service to subscribers. The lists are added to or revised constantly. Stocks in which there is particular interest, and not now quoted, can be added at the the request of readers.

TORONTO STOCKS

(Closing Prices)

MINES	
Acadia Uranium	.15¼
Algom Uranium	16.25
Amal Larder	.16
Anacon Lead	3.00
Anglo Rouen	1.30
Atlin Ruff	.20
Aubelle	.09
Aunor	2.35
Barnat	.96
Baska Uranium	.37
Base Metals	1.02
Bibis Yukon	.10½
Bobjo	.41
Brilund	1.54
Broulan	1.64
Brunswick	11.25
Buffalo Ank	.68
Buff Can	.15¼
Buff Red Lake	.07½
Callinan	.28
Can Lith	2.00
Campbell C	14.82½
Campbell R L	7.15
Can Met	2.75
Chimo	1.22
Coin Lake	.14½
Coniaurum	.66
Cons Denison	10.75
Cons M & S	34.82½
Cons Orlac	.15½
Con Ran	.16
Conwest	5.00
Cons Sub	4.40
Cons Discovery	3.65
Cons Howe	4.20
Copper Man	.20
Detta M	.17
D'Aragon	.37
Donalda	.40½
Dyno	1.01
East Amphi	.08½
East Malartic	2.30
East Sullivan	6.40
Elder Gold	.60
Falconbridge	27.12½
Faraday	2.19
Frobisher	4.45
Geco	16.62½
Giant Yel	5.40
God's Lake	.58
Goldale	.40
Goldcrest	.16
Gold Eagle	.09
Golden Manitou	3.00
Gold Hawk	.27½
Goldora	.18
Grandine	.22¼
Gunnar Gold	19.75
Headway	.90
Hollinger	19.82½
Homer Y K	.11½
Hudson Bay	63.25
Inspiration	1.25
Int Nickel	76.00
Joliet Que.	.73
Jonsmith	.28
Kenville	.08
Kerr Addison	17.82½
Keyboycon	.12½
Kristina	.16
Labrador	15.25
Lake Lingman	.13
Lakeshore	4.95
Leitch	.73
Lexindin	.35
Little Long Lac	.45¾
Lorado	1.80
Louvacourt	.30
MacDonald	2.90
MacDonald	2.00
Macfie Exploration	.28
Mackeno	.47¼
Madsen R. L.	2.35
Maneast	.28
Mart McNeely	.15
McKenzie R L	.38
McMarmac	.19½
Mining Corp.	21.50
Multi Mins.	1.45
Mogul	2.88
New Alger	.24
New Bidlamaque	.25
New Delhi	1.01
New Harricana	.30
New Highridge	.57
New Jason	.14
New Lund	.55
New Thurbois	.24¾
Noranda	49.75
Norgold	.20
Normetals	6.25
North Can	.56
Omnitrans	.04¾
Osisko	.42¼
Pardee	.82
Pickle Crow	1.16
Placer Devel	34.00
Purdy M	.35
Preston E. D.	6.70
Quebec Copper	3.45
Quebec Lab	.11½
Quebec Lithium	15.82½
Quebec Nickel	1.80
Quemont	26.00
Radiore	1.50
Rayrock	1.58
San Antonio	1.40
Sherritt Gordon	8.05
Stadacona	.29
Steep Rock	11.50
Silver Miller	1.08
Sullivan Con	5.95
Sylvanite	1.32
Teck Hughes	2.85
Tombill	.33
Thomp-Lund	1.51
Trans Cont Res	.40
United Keno	7.40
Upper Canada	1.02
Valor	.58
Ventures	38.00
Vicour	.27
Violamac	2.95
Waite Amulet	15.50
Wright Hargreaves	1.92
Yakeno	.13
Yale	.50
Yellowknife Bear	2.00
OILS	
Anglo Can.	5.35
Calgary and Edmonton	15.82½
Cdn Atlantic	6.25
Canadian Collieries	11.82½
Can Decalta	.70
Central Leduc	2.10
Central Explorers	6.35
Commonwealth Pete	4.00
Eastcrest	.85
Federated Pete	4.50
Great Sweetgrass	3.75
Home	9.10
Kroy	1.23
Liberal Pete	2.85
Marigold	.46
Mid Cont.	.73
Nat. Pete	2.50
New Gas	.13½
Okalta	1.99
Pacific Pete	12.00
Pathfinder	.88
Petrol	2.45
Poonder	.90
Royalite	13.37½
Triad	5.95
United Oils	1.46
Yank C	.21½
INDUSTRIALS	
Abitibi	36
Algoma Steel	78½
Aluminum	101¾
American Tel & Tel	179
Argus	21¼
Atlas St.	17½
Beattie Bros.	7
Bell Telephone	50¼
Brazilian	7⅛
B.C. Electric 4s	95½
B.C. Electric 4¾s	105½
B.C. Forest	14⅞
B.C. Packers B	14½
B.C. Power	33
Burns A	11
Burrard A	9
Can. Malting	80
Can Steamships	34
Canadian Breweries	29½
Canadian Canners	36
Canadian Celanese	23¼
Can Chem Co	10⅝
Canadian Dredge	21
Can Oil	20
Canadian Pacific Rly	31½
Cockshutt	7¾
Cons. Gas	23½
Dist. Seagram	44
Dom. Foundries	27½
Dom Magnesium	18¾
Dom. Steel & BCoal B	17
Dom. Stores	35¼
Dom. Tar & Chemical	11⅝
Dom. Textiles	8⅝
Eddy Paper	24¼
Famous Players	26¼
Fanny Farmer	170
Fleet Air	132
Ford A	30¾
Gatineau	110⅛
Great Lakes	40
Gypsum Lime	60½
Hiram Walker	69¾
Imperial Oil	38
Imp. Tobacco	11½
Int. Metals	35
Int. Pete	27⅝
Laura Secord	21
Loblaw A	45¾
Loblaw B	86
Massey Harris	10⅛
McColl Frontenac	42
Moore Corp.	41
Nat. Steel Car	29½
Page Hershey	77
Powell River	52
Power Corp.	53¾
Russ. Industries	15
Shawinigan	65
Sicks Brew.	28
Simpsons A	17⅝
Standard Paving	34
Steel of Canada	50¾
Union Gas of Can	46
Western Grocers A	41½
Weston George	128
Winnipeg Gas	11⅝

METALS PRICES

NEW YORK (CP)—Spot prices:
Lead—New York, .15½.
Zinc—East St. Louis, .13.
Silver—New York, .91⅝.

READ THE CLASSIFIED DAILY

SHELL OUT with WRIGLEY'S SPEARMINT!

Youngsters love it—and it's so healthful, wholesome and inexpensive. Buy it by the box so you won't run short—There's 100 sticks in every box.

Shell out with Wrigley's Spearmint Gum!

Your Individual HOROSCOPE

By Frances Drake

Look in the section in which your birthday comes and find what your outlook is, according to the stars.

FOR FRIDAY, OCTOBER 28, 1955

MARCH 21 to APRIL 20 (Aries)—This can be a tricky, upsetting day unless you determine to maintain an even disposition and to be reasonable. You must co-operate harmoniously with the right forces if you are to gain benefits.

APRIL 21 to MAY 20 (Taurus)—Be ambitious (but not selfishly so) to rate top benefits in profession, trade, business and home life.

MAY 21 to JUNE 21 (Gemini)—This can be an enlivening day, even if not an entirely easy one. Results are greatly up to you. Show your fine capability, talents and know-how.

JUNE 22 to JULY 23 (Cancer)—Your Moon, in fine aspect, favors personal affairs and all matters pertinent to the home, foods, gardening, children's activities, home economics, managing, budget, etc.

JULY 24 to AUGUST 22 (Leo)—Unusual anad progressive matters and activities in high favor. You should be able to add new twists to enhance saleability of products, increase quality and production.

AUGUST 23 to SEPTEMBER 23 (Virgo)—Mild though not unfavorable influences from your Mercury. Be serene in judgment, calm in decisions to attain quicker and sounder returns. Avoid extremes and extravagance, and be cheery.

SEPTEMBER 24 to OCTOBER 23 (Libra)—Friendly rays still linger from yesterday's benefic Venus configurations; your efforts can produce good results. Aspects become less favorable for awhile tomorrow, so be wisely moderate in your demands.

OCTOBER 24 to NOVEMBER 22 (Scorpio)—Patience and tact are requisites for the attainment you desire now! Be on guard and show your best. Difficult and laborious tasks, also unusual matters, favored.

NOVEMBER 23 to DECEMBER 22 (Sagittarius)—Some unfriendly influences and some very helpful ones. Thoughtful procedure and keen allocation of tasks to simplify matters advised if you are to get the best results possible.

DECEMBER 23 to JANUARY 21 (Capricorn)—You should be able to expand where needed and add new devices or equipment to increase business or profits. But keep in mind the importance of avoiding extravagance. A good day!

JANUARY 22 to FEBRUARY 20 (Aquarius)—Your planet, Uranus, in excellent aspect, is inspiring for new activities and business matters. Try to get ahead through fresh channels. Quickly grasp worthwhile opportunities.

FEBRUARY 21 to MARCH 20 (Pisces)—You share similar tendencies now to Aquarius and Scorpio, so generally heed advice to them. Be alerted to opportunties as they appear and make sound use of them. Honesty and co-operation will pay.

YOU BORN TODAY will have an engaging personality, are usually interested in worthwhile matters and enjoy pushing ahead with the best minds and with competitors that offer challenge. You may tend to overdo, perhaps procrastinate and do last minute rushing to complete some project, study or task. This can be harmful to health and disposition. You have many God-given talents and capabilities which should be nurtured and used daily. Keep studying, listen to and heed the advice of those qualified to give it. Birthdate: James Cooke, explorer; George J. Danton, French patriot; Erasmus (Desiderius), a Dutch scholar and theologian.

(Copyright, 1955, King Features)

TELEVISION FOR TODAY

KXLY TV — Channel 4

9:45—Sign On
10:10—Secret Storm
10:30—Houseparty
11:00—Big Payoff
11:30—Bob Grosby
11:45—Armchair Adventure
12:00—Welcome Traveller
12:30—TBA
12:45—Musical Intenlude
1:00—On Your Account
1:30—Valiant Lady
1:45—Brighter Day
2:00—Variety Hour
2:30—Search for Tomorrow
2:45—Guiding Light
3:00—Love of Life
3:15—Armchair Adventure
3:30—Garry Moore
3:45—Garry Moore
4:00—What's Cookin
4:30—Strike It Rich
5:00—Western Roandup
5:15—NCA Show
6:00—News
6:10—Weather Vane
6:15—Doug Edwards
6:30—Range Rider
7:00—I Search for Adventure
7:30—Grand Ole Opery
8:00—Rob Cummings Show
8:30—Climax
9:30—Four Star Playhouse
10:00—Johnny Carson
10:30—Your TV Theatre
11:00—News
11:05—Follow That Man

KHQ TV — Channel 6

9:40—Test Pattern
9:45—Color Test Program
9:55—Bible Reading
10:00—Ding Dong School
10:30—Search for Beauty
11:00—Home
12:00—Tenn. Ernie Ford
12:30—Feather Your Nest
1:00—Matinee on 6
2:00—Elaine Gray Kitchen
3:00—Ted Mack's Matinee
3:30—It Pays To Be Married
4:00—Lady Fair
4:30—Bar 6 Roundup
5:00—Pinky Lee
5:30—Howdy Doody
6:00—Hopalong Cassidy
6:30—Frank Leahy
6:45—The Front Page
6:55—Newspaper of the Air
7:00—Cisco Kid
7:30—Dinah Shore
7:45—News Caravan
8:00—You Bet Your Life
8:30—Waterfront
9:00—Dragnet
9:30—Ford Theatre
10:00—Video Theatre
11:00—Mr. & Mrs. North

KREM TV — Channel 2

2:45—Test Pattern
3:00—Movietime on 2
4:15—Krem's Kolor Kast
4:30—Storyland
4:45—Shadow Stumpers
5:00—Mickey Mouse Club
6:00—Clary's Club
6:30—Autry Rogers Western
7:25—News
7:30—The Lone Ranger
8:00—Bishop Sheep
8:30—Pride of the Family
9:00—Stop the Music
9:30—Dupont Theatre
10:00—Counterpoint
10:30—News
10:35—Wrestling
11:30—Layman's Call to Prayer

(Programs subject to change by stations without notice)

TELEVISION SERVICE
8:30 a.m to 5 p.m.—Phone 1300
Evenings—Phone 1033 R
Daily Except Sundays and Holidays
Mc & Mc

READ AND USE
The Nelson News
WANT ADS

DAILY CROSSWORD

ACROSS

1. A sunk fence
5. Soaks flax
9. A goat antelope (Asia)
10. Misfortunes
12. Filaments from the skin
13. A foot lever
14. Sums up
15. Bestow
16. Selenium (sym.)
17. Breeze
18. Guided
19. Three of a kind
23. Donkeys
24. Artist's stand
28. Room in church where sacred vessels are kept
30. Land-measures
33. It is (contracted)
34. Erbium (sym.)
35. Paid back
37. Unless (Law)
39. Girl's name
40. Persian fairies
41. Girl's name
42. A German submarine (hyphenated
43. Afternoon receptions
44. German city

DOWN

1. Dives (Colloq.)
2. Dry
3. Biblical name (poss.)
4. Exclamations (slang)
5. Newspapermen
6. Level
7. Of the tides
8. Kind of rock
9. Mount —— (Calif.)
11. Vehicle with runners
15. Perish
17. People of Alsace
20. Part of "to be"
21. Foot-like part
22. Cebine monkey
25. Steamship (abbr.)
26. Annual, applied to Mediterranean winds
27. One who plays the lyre
29. A hero in Spanish literature
30. Curve
31. To let again
32. A splinter (dial.)
36. Region
37. Another name for Mount Pisgah
38. Metal
40. English tavern

Yesterday's Answer

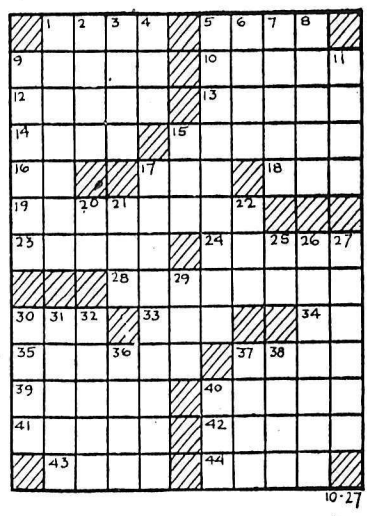

DAILY CRYPTOQUOTE—Here's how to work it:

A X Y D L B A A X R
is L O N G F E L L O W

One letter simply stands for another. In this example A is used for the three L's, X for the two O's, etc. Single letters, apostrophies, the length and formation of the words are all hints. Each day the code letters are different.

A Cryptogram Quotation

VDAJN CDA CAFPU OSZN FJ BNNP, OFJV BNNP VDNOJNPTNJ—QDFLQDRFP.

Yesterday's Cryptoquote: IT IS NOW ALMOST MY SOLE RULE OF LIFE TO CLEAR MYSELF OF CANTS AND FORMULAS — CARLYLE.

Distributed by King Features Syndicate

SMALL INVESTMENT – LARGE RETURNS

That's the Want Ad Story – PHONE 1844

BIRTHS

FROCKLAGE — To Mr. and Mrs. George Frocklage of 52 View Street, at Kootenay Lake General Hospital, October 24, a daughter

MAYER — To Mr. and Mrs. William Mayer of 918 Kootenay Street, at Kootenay Lake General Hospital, October 25, a daughter

FREEMAN — To Mr. and Mrs. Alec Freeman, 620 Eighth Street, at Kootenay Lake General Hospital, October 26, a son.

HELP WANTED

Wanted

OFFICE MANAGER

30 To 35 Years of Age With Accounting Experience

Required for a department store in the Interior of B.C. Minimum starting salary $275 per month with upward adjustments based on experience and ability. Apply giving full particulars to

BOX 7928
Nelson Daily News

EMPLOYMENT AND CLAIMS officer, $2490-$2880, for the Unemployment Insurance Commission. At present there is one vacancy each at Vernon and Nelson, B.C. Full particulars on posters at office of National Employment Service and Post Office. Apply now at Civil Service Commission, 6th floor, 1110 W. Georgia St., Vancouver 5, B.C.

WANTED—SEVERAL MEN FOR permanent employment in Lumber operation. Lumber handling experience not essential but must be husky and willing to work. MSA health plan, 40-hour week. Apply National Employment Service, Nelson.

WANTED TO RENT — TRUCK for pole haul. 4000 poles up to 90 ft. lengths. Possible winter haul contract. Phone 1200, Kootenay Forest Ltd.

EXPERIENCED MINERS AND underground personnel required by East Kootenay Base Metals Mine. Apply to Giant Mascot Mines Limited, Spillimacheen.

WANTED — BY LARGE AUTOmotive wholesaler, young man to learn business. Excellent opportunity for advancement. Apply Box 7762, Nelson News.

WANTED—CARRIER BOY FOR Daniel and Topping Street district in Trail. Apply Mrs. Spooner, 2017 2nd St., or Phone 1071.

YOUNG MAN OR WOMAN wishing to learn newspaper editorial work, apply A. W. Gibbon, Daily News, after 4 p.m.

WANTED — DRIVER - SALESman. Phone 1055.

HELP WANTED—FEMALE

WANTED—EXPERIENCED STEnographer for law office. Apply Graham, Provenzano & Graham, Solicitors, Cranbrook, B. C.

STENOGRAPHER WANTED AT once. Apply Fernie Memorial Hospital, Fernie, B. C.

EXPERIENCED STENOGRAPHer. Apply Wood, Vallance.

SITUATIONS WANTED

LA SALLE BOOKKEEPING graduate accounting student with clerical and timekeeping experience, wants a position in the Kootenay district. Hard-working. Apply Box 7543, Nelson News.

FOR ALL ODD JOBS, PHONE 256-R.

ANY KIND OF ODD JOBS, PH. 599-X-3.

INDIAN SWEATERS KNIT TO measure for Xmas. Phone 674-R.

DRESSMAKER, PH. 1678-L. ALterations a specialty.

WANTED MISCELLANEOUS

WANTED TO BUY: CARS AND trucks for wrecking. Buyers of scrap iron, batteries, brass, aluminum, copper. Used parts for cars and trucks for sale. Western Auto Wrecking, Box 132. Granite Road, Nelson, B.C. PHONE 189-R-4.

WANTED TO BUY — SAW LOGS and cedar poles on Kootenay Lake or rail. Kootenay Products, Box 450, Nelson.

WANTED TO BUY — TIMBER and bush land in vicinity of Kootenay Lake Apply Box 2736 Nelson Daily News

BIRCH LOGS AND LUMBER wanted. West Coast Hardwood Ltd., 1111-7th Avenue West, Vancouver, B. C.

WE BUY SCRAP METAL. PHONE 882-Y for honest deal. Warehouse 415½ Latimer St., City. Independent Trader.

WANTED—CEDAR AND HARDwood poles to be shipped before December 15, Ted Anderson, Silverton, B. C.

WANTED — PORTABLE ELECtric sewing machine. Phone 816-L-2.

GOOD USED COAL AND WOOD furnace. Ph. 2076, Castlegar.

WANTED — GOOD 18-INCH tricycle. Phone 840-Y.

PERSONAL

ALCOHOLICS ANONYMOUS Box 368 Ph. 161-L-3 or 366-R.

PUBLIC NOTICES

Nelson Assessment and Collection District

I HEREBY GIVE NOTICE that, on Monday, the 7th day of November, 1955, at the hour of 10:30 o'clock in the forenoon, at the Court-house, Nelson, B. C., I will sell at public auction the Crown-granted mineral claims in the list hereinafter set out, of the persons in said list hereinafter set out, for all DELINQUENT AND CURRENT taxes due and unpaid by said persons on the date of tax sale, and for interests, costs, and expenses, including the cost of advertising said sale, if the total amount of taxes due up to and including the year 1953, and interest thereon, together with costs of advertising said sale, be not sooner paid.

LIST OF PROPERTIES (ALL IN KOOTENAY LAND DISTRICT)

Name of Person Assessed	Name of Claim	Lot. No.	Taxes	Interest	Costs and Expenses	Total
	NELSON MINING DIVISION		$ c	$ c	$ c	$ c
Kootenay Belle Gold Mines Ltd. (N.P.L.)	Yosemite	3654	27.00	1.22	13.75	41.97
Clemetson, Chas. H.	Florence G.	3676	38.25	1.72	13.75	53.72
Clemetson, Chas. H.	Elk	3677	33.00	1.49	13.75	48.24
Clemetson, Chas. H.	Trumpet	3678	30.00	1.35	13.75	45 10
Clemetson, Chas. H.	Bellerophon	3680	24.75	1.11	13.75	39.61
Smith, Harold Reginald	Royal Arthur	3681	36.75	1.65	13.75	52.15
Clemetson, Chas. H.	Gerald F. Fraction	3683	11.25	.51	13.75	25.51
Clemetson, Chas. H.	Star	3687	39.00	1.77	13.75	54.52
Connolly, Mary Agnes; Gunstad, Marie	Iron Arm	4197	22.50	1.02	13.75	37.27
Robertson, A.D.; Rozan, William	Golden Eagle	4215	15.75	.71	13.75	30.21
Kootenay Belle Gold Mines Ltd. (N.P.L.)	Rio Tinto	4640	29.25	1.32	13.75	44.32
Kootenay Belle Gold Mines Ltd. (N.P.L.)	Rio Tinto Fraction	4641	6.00	.27	13.75	20.02
Archibald, Mrs. Olive I.	Independence	4776	38.25	1.73	13.75	53.73
Robbins, F. E.; Clodius, C. H.	Foghorn	5204	25.50	1.15	13.75	40.40
Connolly, Mary Agnes	Agness	6060	19.50	.88	13.75	34.13
Robbins, Fred Eugene	Foghorn Fraction	8326	30.00	1.35	13.75	45.10
Clemetson, Chas. H.	Alma N.	9174	31.50	1.43	13.75	46.68
Clemetson, Chas. H.	Elkhorn	9175	33.75	1.51	13.75	49.01
Kootenay Belle Gold Mines Ltd. N.P.L.)	Pasadena	9185	37.50	1.70	13.75	52.95
Kootenay Belle Gold Mines Ltd. (N.P.L.)	Sultana	9186	19.50	.88	13.75	34.13
Kootenay Belle Gold Mines Ltd. (N.P.L.)	Batt Fraction	9187	1.50	.08	13.75	15.33
Kootenay Belle Gold Mines Ltd. (N.P.L.)	Yosemite Fraction	10254	3.00	.14	13.75	16.89
Clemetson, Chas. H.	Silverstone	10640	29.25	1.32	13.75	44.32
Kootenay Belle Gold Mines Ltd. (N.P.L.)	Dixie	14231	35.25	1.59	13.75	50.59
Clemetson, Chas. H.	Gem	14629	30.75	1.38	13.75	45.88
Clemetson, Chas. H.	Bee	14630	16.50	.75	13.75	31.00
Clemetson, Chas. H.	Dot	14631	21.75	.98	13.75	36.48
Clemetson, Chas. H.	Bob	14632	33.00	1.48	13.75	48.23
Foster, William H.; Coles, William E.	Good Hope	15237	32.25	1.46	13.75	47.46
Foster, William H.; Coles, William E.	Dorothea	15238	33.75	1.51	13.75	49.01
	TRAIL CREEK MINING DIVISION					
Stead, John Rowland	Triumph	1364	39.00	1.76	13.75	54.51
Stead, John Rowland	Victory	1365	20.25	.91	13.75	34.91
Holmes, Robert	Saginaw	3879	39.00	1.77	13.75	54.52
Holmes, Mrs. Agnes	Inland Empire	3880	39.00	1.77	13.75	54.52
Grafton, Agnes Janes	Saginaw Fraction	3881	10.50	.48	13.75	24.73
Curtis, Smith	Dubrovnik	5436	37.50	1.70	13.75	52.95
Grafton, Joseph	New Bonanza	5717	24.00	1.08	13.75	38.83
Grafton, Joseph	Independent	11136	38.25	1.72	13.75	53.72
Holmes, Mrs. Agnes	Washington	11138	39.00	1.77	13.75	54.52
Grafton, Agnes Jane	Inland Fraction	11156	1.50	.08	13.75	15.33

Dated at Nelson, B. C., this 26th day of September, 1955.

K. D. McRAE,
Provincial Collector.

3924-oc27

NOTICE OF CANCELLATION AND ESTABLISHMENT OF RESERVE.

NOTICE is hereby given that pursuant to Order-in-Council No. 2130 approved August 25, 1955, the reserve established pursuant to Order-in-Council No. 2687, approved December 2, 1953, notice of which appeared in the British Columbia Gazette of March 11, 1954 is cancelled.

NOTICE is also hereby given that pursuant to Order-in-Council No. 2130 approved August 25, 1955 Lot 15516, Kootenay Land District fronting on Kootenay Lake at Lockhart Creek, is reserved and set apart for the use, recreation and enjoyment of the public.

E. W. Bassett,
Deputy Minister of Lands.
Dept. of Lands and Forests,
Victoria, B.C.
August 25, 1955.

PUBLIC NOTICE

THE CORPORATION OF THE CITY OF NELSON

COURT OF REVISION
VOTERS' LIST 1955-56

Court of Revision for the purpose of correcting and revising the Voters' List for the City of Nelson will be held in the City Hall, Tuesday, November 15, 1955, at 10 a.m.

C.W.R. HARPER,
City Clerk.

Dated at Nelson, B. C.,
October 24th, 1955.

PETS, CANARIES, BEES,

REGISTERED GERMAN SHEPherd pups. 10 weeks old $40 each 1420-Second Ave., Trail, B. C. Phone 1063-X.

BUSINESS AND PROFESSIONAL DIRECTORY

ASSAYERS AND MINE REPRESENTATIVES

E W WIDDOWSON & CO
Assayers. 301 Josephine St Nelson

H S ELMES ROSSLAND B C
Assayer Chemist Mine Rep

ENGINEERS AND SURVEYORS

G W BAERG
British Columbia Land Surveyor
373 Baker St Nelson Ph. 1118
and Box 34, Frutvale, B.C
Successor to the late A. L Purdy

BOYD C AFFLECK M.E.I.C.
B.C Land Surveyor P Eng (Civil)
218 Gore St Nelson Phone 1238

S. V SHAYLER, P.C., BOX 252
Kimberley, Phone 54
B.C Land Surveyor Engineer

MACHINISTS

BENNETTS LIMITED
Machine Shop, Acetylene and electric welding, motor rewinding Phone 593 324 Vernon St

TIMBER CRUISER

EUGENE H. HIRD
Slocan City, B.C.
Confidential estimates.

CLASSIFIED ADS GET RESULTS

PROPERTY, HOUSES, FARMS, ETC. FOR SALE

WANTED

2 BEDROOM HOME
All one floor preferred.
Price Range
$8500 to $10,000
CALL 135 TODAY

McHardy Agencies Ltd.

Real Estate and Insurance
554 WARD ST.

$6500, FOR IMMEDIATE SALE. North Shore 6-Mile, situated between lake and highway, 6-room bungalow, modern, on good ½-acre. Large living room, fireplace, heatilator, double plumbing good water. Owner leaving and requires substantial down payment. This is $3000 below market. Phone 960-L-4.

WILL SELL OR TRADE FARM in Blewett, everything goes including 7 cattle, tractor implements, furniture, free grazing permit, if approved, hay and wood for winter. Phone Nelson 1323-Y.

FOR SALE — MODERN TWOBedroom dwelling, full basement. Oil furnace, wall to wall carpeting. Complete with automatic washer. $8500 with terms. Phone 1324-X.

FOR SALE OR RENT—2½ A. ORchard, large house, barn, chicken house, etc. at E. Robson. Ph. 3251, Castlegar.

FOR SALE—2-BEDROOM HOUSE in very good condition. Very reasonably priced for quick sale. Phone 241-L-3.

FOR SALE — 20-ACRE RANCH. Fruit trees and building. For particulars, Art Miller, Kaslo.

FOR SALE MISCELLANEOUS

FOR SALE—DRY WOOD, CUT from the finest trees that ever grew. Guaranteed quality and quantity. Fir and tamarac $17 a cord. Finest birch for your fireplace on that special day, Christmas. Get half a cord of that; 1 cord $25, ½ cord $13. Cedar for kindling, 1 cord $17, ½ cord $9. Cedar clothesline poles, 30 feet long, ready to install $6. Wood cut any length and delivered. Phone 1748-L or come and take a look at the material at 915 Front St., Nelson.

DEALERS IN ALL TYPES OF used equipment, mill, mine and logging supplies; new and used wire rope, pipe and fittings, chain steel plate and shapes. Atlas Iron & Metals Ltd. 250 Prior St Vancouver. B.C Ph PAcific 6357.

FOR SALE MISCELLANEOUS (Continued)

ONE FURNACEMAN AUTOMAtic coal stoker, suitable for home use, with all automatic electric controls. Guaranteed first-class condition, $175. Columbia Trading, 902 Front Street.

SHIP US YOUR SCRAP METals, copper, brass, lead, aluminum. Highest prices, prompt payment Active Trading, 935 E Cordova, Vancouver

FOR SALE—ANJOU PEARS, $2 per box, bring containers. Northern Spy apples, 50c box, pick your own. Fisher, upper road, Longbeach.

LUMBER CLEARANCE SALE — all dressed stock, random length. 2x4, 2x6, 1x4, 1x6, 1x8 boards. $30 per thousand, BM. Free delivery for orders 4000 BM or more. Phone S. Kudra, 1702-R, Nelson.

CUTLER'S NEW AND USED furniture, basement, 301 Baker St Phone 47 "We buy used furniture."

BOMBER HOISTS, 1500 LBS CAPacity, $45, while they last. Active Trading Co., 935 E. Cordova, Vancouver

LOWEST PRICED SEWING MAchines in the Kootenays. Union Peters Ltd., 1510 Bay Ave., Trail. Phone 2080.

1 McCLARY COOK-STOVE ALmost new, $75. 2 Coleman oil-heaters, $35 and $45. Apply 206 Morgan Road.

FOR SALE—COW MANURE, $8 per load, 3 cu. yds. delivered in city. Phone 1837. W.A. Anderson

PORTABLE REMINGTON TYPEwriter, 2 flexable Flyer sleighs, ping pong table. Phone 632-L-2.

FOR SALE—APPLES, very cheap. Pick your own. Mrs. M. Luciak, Rosemont, near Golf Course.

EASY WASHING MACHINE, like new; one 6" skill saw. Ph. 1648.

STURDY ½-TON BOX TRAILER, with hitch, $25. Rutherglen, RR1 Longbeach.

THREE-BURNER PROPANE GAS range with oven, as new. Also ¾ size bed complete. Phone 864.

30-30 WINCHESTER RIFLE, TWO boxes shells. $30. Phone 915-R.

LIVESTOCK, POULTRY AND FARM SUPPLIES, ETC.

FOR SALE — COW, RECENTLY freshened. T. Samarodin, Slocan Park.

FOR SALE—WORK HORSE, OR trade for pony. Phone G. Hamilton, R.R. 1.

WANTED—YOUNG BULL, SEVen to 12 months old. I. Glover, Rossland, B. C., Phone 420.

FOR SALE—FRESHENED COW Mrs. A. Olychick, Shoreacres.

PROPERTY WANTED

WANTED TO BUY—UNFINISHed house or house in need of repairs for cash. Ph. 417-X.

AUTOMOTIVE, MOTORCYCLES, BICYCLES

Drop In at
Reuben Buerge Motors Ltd.
Today
And Deal With Confidence
With the Largest
Automotive Dealer
In the Interior of B.C.

★ ★ ★

1956 Meteor Niagara Sedan
1956 Meteor Rideau Hardtop
Fully Equipped
1955 Chevrolet Sedan
1955 Meteor Sedan
1955 Ford Tudor Fairlane
1955 Ford Tudor Custom Line
1955 Ford Fairlane Sedan,

A large and complete selection of
LATE MODEL CARS
to choose from.

★ ★ ★

TODAY'S SPECIALS

1955 Dodge Regen Sedan
$2100
1954 Pontiac Sedan
$1595
1954 Austin Sedan
$1250
1954 Ford Sedan
$1900
1953 Austin Sedan
$895
1952 Austin Sedan
$795
1952 Hillman Sedan
$695
1952 Chevrolet Hardtop
$1395
1952 Dodge Sedan
$550

★ ★ ★

1955 Chevrolet 3-Ton
Cab and Chassis. 172" Wheelbase.
1954 Austin 3-Ton
Low Mileage. Good Rubber.
1954 Austin Packup
1952 Fargo Pickup
1951 Fargo Pickup

★ ★ ★

We Pay Spot Cash for
LATE MODEL CARS

REUBEN BUERGE Motors Ltd.

803 BAKER STREET
PHONE 1135 and 1843

FOR SALE—1950 DODGE IN TOP mechanical and clean condition. All accessories. Has to be seen to be appreciated. Phone 1002-R.

FOR SALE—1946 FORD 2-TON logging truck and trailer. Can be used as flat deck. Can be seen at Kootenay Forest garage.

LOVELY 1952 DODGE CORONET will accept terms, or older car in trade. Phone 450-L.

FOR SALE—1942 CHEV. GOOD buy. Phone 462-Y-3.

ROOM AND BOARD

ROOM & BOARD AVAILABLE. 614 Josephine.

ROOM AND BOARD FOR GENtleman. 210 Vernon St.

Nelson Daily News

Subscription Rates
Effective Oct. 1st, 1955
Pay No More Than 6c Mon. to Fri
10c on Saturday

By carrier, per week in advance	.35
By Mail in Canada outside Nelson	
One month	$ 1.25
Three months	$ 3.50
Six months	$ 6.50
One year	$12.00
By Mail to United Kingdom or the United States	
One month	$ 1.75
Three months	$ 5.00
Six months	$ 9.50
One year	$18.00

CLASSIFIED DISPLAY

Nelson READY-MIX Concrete Ltd.

$13.50 cu. yd.
PHONE 871
Delivered in Nelson
SAVE TIME – SAVE MONEY
"Do It the Easy Way"

RENTALS

ABINS FOR WINTER ACCOMmodation up till June. Complete with bedding, kitchen utensils or without. Complete self-contained individually heated by Propane gas. From 1 up to 4 rooms. Apply 805 Nelson Ave., Phone 864.

FOR RENT—3-ROOM COTTAGE with bathroom, 3 minutes walk from Nelson Ferry. Semi-furnished. Apply mornings and eves, Con Cummins, Phone 1623-L-2.

FOR RENT — MODERN 2-BEDroom home 1 block from Hume school. Open for viewing Sat., Oct. 29th, 125 Chatham St., Fairview.

HOUSEKEEPING OR SLEEPING ROOMS, fully furnished. Day, week, or monthly rates. 171 Baker.

STILL LOOKING FOR A COMfortable house to rent, if you know of one please phone R. Brighty, 1890.

FOR RENT — SEMI-FURNISHED house, full basement and furnace. Good location. Phone 1765-Y.

FOR RENT—LARGE BASEMENT storage space, central location, Baker St. Apply Box 8142, Daily News.

FOR RENT — NEWLY MODERNized large office space, convenient entrance, good parking facilities. Call 77 for details.

SUITE FOR RENT—3 LARGE heated rooms. Hot water. Apply 912 Vernon St., upstairs.

FOR RENT OR SALE—GARAGE. Phone 274-Y.

COTTAGE PARTLY FURNISHed. Light, water and phone. Bealby's Rd. Adults. Ph. 328-L-3.

FOR RENT — 4-ROOM APARTment. Apply 915 Observatory or Phone 763-R.

FOR RENT — FURNISHED ONE and two room suites at 140 Baker St. or phone 491-L.

FOR RENT—4-ROOM SELF-CONtained duplex. Phone 509-R.

HOUSE FOR RENT — IMMEDIate occupancy. Phone 1647-R.

FOR RENT—4-ROOM APT. 610 Front St.

FURN. 3-ROOM SUITE. PHONE 697-X, before 3 p.m.

3-ROOM SUITE. CLOSE IN. PH. 1022-L.

FOR RENT — 4-ROOM APT. with 1 bedroom. 71 High St.

FOR RENT—CABIN. APPLY 52 Ymir Rd., or phone 476-X-1.

FOR RENT — SMALL SUITE, close in. Phone 343-Y.

FOR RENT — HEATED HOUSEkeeping room. Ph. 405-L.

FOR RENT — 2 ROOM APARTment in Fairview. Phone 812-R.

MACHINERY

A Reliable Name in
Logging and Sawmill Machinery
Is the
POWELL MACHINE WORKS

See Us for Specifications on

Powell Model 500
SINGLE DRUM WINCH

Powell Model 500
DOUBLE DRUM WINCH

Powell Model 700
DOUBLE DRUM WINCH

These models can be supplied with motors to suit customers specifications.

IN STOCK FOR IMMEDIATE DELIVERY

CALL or PHONE
18 DAYS
Phone 792-Y Evenings.

NELSON MACHINERY
Company Ltd.
"If It's Machinery You Need, Consult Us First"
214 Hall St. Nelson, B.C.

TROJAN LOADERS

Capacity from ¾ yard to 1½ yards. Front end loading, rubber tired. Torqmatic transmission; no clutch wear.

Optional Accessories:

4-WHEEL DRIVE
PALLET FORKS, BULLDOZER BLADE, SNOWPLOW, CRANE HOOK.

Write or Phone

BENNETTS Ltd.
MACHINE SHOP
Phone 593 Nelson, B.C.

(Continued in Next Column)

MACHINERY (Continued)

Pre-Winter
SALE Used Tractors

1—Caterpillar Model 30 with angledozer. **$450**

1—D4 Cat — wide gauge — with front end 1-yd. excavator bucket. A real buy. **$1650**

1—John Deere crawler tractor with hydraulic angledozer, (winch if wanted). Excellent condition. Price **$1650**

1—Fordson major crawler tractor, complete with hydraulic angledozer and winch. A real good machine for poles or small logger. Price **$3700**

1—Hyster winch for D4 or TD9.

Also available for immediate delivery — Late model D4s and D6 with Cat angledozers and Hyster winches.

See
H. "Fritz" Farenholtz,
C. Ross or Alex McDonald

MAC'S
WELDING & EQUIPMENT CO. LTD.
614 Railway St. Nelson, B.C.
PHONE 1402

FOR SALE — HD5 TRACTOR with angle oil dozer, Model E, axle trailer. Complete double drum gas jammer. Box 424, Bonners Ferry, Idaho.

Vancouver Stocks

Closing Prices

MINES	
Beaver Lodge	.52
Bralorne	4.90
Cariboo	.70
Estella	.55
Giant Mascot	.78
Granduc	6.60
Grandview	.21
Highland Bell	.55
Jackson Basin	.33½
Kootenay Base Metals	.02½
National Ex	.86
Pac Eastern Gold	.13
Pend Oreille	4.40
Pioneer Gold	1.82
Quatsino	.27
Reeves MacDonald	2.10
Rexspar	.47
Rix-Athabaska Uran	1.00
Sheep Creek	1.30
Sherritt Gordon	7.90
Silback Premier	12¼
Silver Ridge	.31
Silver Standard	.47
Sunshine Lardeau	.31½
Surf Inlet	.07
Taylor	.23
Van Roi	.22
Western Exploration	.46
Western Mines	.42
Western Tungsten	.32
Woodbury	.08½
Yale	.48
OILS	
Altex	.27
Anglo Canadian	5.30
A P Consolidated	.30
Calgary & Edmonton	15.50
Canadian Anaconda	.20
Charter	1.75
Chamberlain	.36
Del Rio	1.60
Gas Exp	1.90
Home	9.00
National Pete	2.40
Okalta Com	1.90
Pacific Pete	12.00
Peace River Gas	8.90
Royalite	13.25
Royal Cam	.07½
Sparmac	.33
United	1.45
Vanalta	.19
Vantor	.96
Vulcan	.40
Yankee Princess	.74
INDUSTRIALS	
Alberta Distillers Vt	1.78
B C Forests	14.82½
B C Power	32.50
B C Telephone	47.50
Inland Nat Gas	3.60
Lucky Lager	5.15
MacM Bloedel B	38.00
Mid Western	4.05
Powell River	51.50
Trans Mtn	35.00
Western Plywoods	20.50
Westminster Paper	28.25
BANKS	
Bank of Montreal	46.25
FUNDS	
Balance Mutual	9.40-10.16
Trans-Canada "C"	5.65-6.05

Business Spotlight

Start Work on Microwave System, P.Q.

MONTREAL (CP) — Work has started on what is expected to be longest private microwave communications system in Canada.

The system will link Montreal to a large Hydro-Quebec power development on the Bersimis River, 400 miles northeast of here.

F. R. Deakins, president of RCA Victor Company of Montreal, whose firm has been awarded the contract for engineering and construction of the electronic system, said it will cost approximately $1,000,000. The project is scheduled for completion by next Sept. 1.

FIRST LINK IN SYSTEM

Hydro-Quebec's Bersimis No. 1 plant, now under construction on the north shore of the St. Lawrence, will be the first link in the system. The plant will have an ultimate capacity of 1,200,000 horsepower. The Bersimis No. 2 plant, 18 miles downstream from plant No. 1, is expected to generate 600,000 horsepower.

Microwaves will be used as a means of transmission for 30 telephone circuits, as well as teletype telemetering and load frequency circuits.

Consumption of electric power, produced and transmitted from the Bersimis plants, will be controlled by the load frequency circuits at the Hydro-Quebec building. Between Montreal and Bersimis, a string of microwave relay towers will be built—similar in principle to those which carry television programs between central Canadian cities.

Market Trends

NEW YORK (AP)—The stock market declined Wednesday, with a lot of highly selective trading producing wide swings in prices.

Distillers Seagram gained 1⅛ to 44½ in the Canadian section. Lower Canadian stocks included McIntyre, down ½, and Canadian Pacific and International Nickel, each off ¼.

TORONTO (CP)—Prices were subdued on the Toronto stock exchange Wednesday in a fairly active session.

Industrials were generally lower, though some groups were ahead.

Financial institutions showed strength, led by banks.

MONTREAL (CP) — The stock market slipped a bit at the close of dull trading Wednesday. Declines were mainly of a fractional nature, but a few price retreats of a point or more were noted. A few scattered issues scored fair-sized advances.

At the final bell, losses outnumbered gains by almost three to one, although the industrial index averages showed an increase of .8.

LONDON (Reuters)—Although the awaited autumn budget kept business on the London stock market at a low level, the undertone was firm, and investment buying of government securities brought gains of up to half a point.

Rails were mixed, with Canadian Pacific lower in sympathy with Wall Street, while dollar stocks recorded losses of up to three points.

Dividends

By The Canadian Press

Crow's Nest Pass Coal Co. Ltd., $2, Dec. 2, record Nov. 8.

The Canadian Fairbanks-Morse Co. Ltd., 25 cents, Dec. 1, record Nov. 15.

Dominion Glass Co. Ltd., 20 cents, Nov. 15, record Oct. 26.

G. H. Wood and Co. Ltd., pref., $1.37½, Dec. 1, record Nov. 15.

Northern Quebec Power Co. Ltd., 1st pref., 69 cents, Dec. 15, record Nov. 25.

Corby Distillery Ltd., voting 60 cents, non voting B 60 cents, Dec. 1, record Nov. 1.

CENTRAL TRUCK For TRUCKS

SPECIAL

1953 3 TON FORD: 2 speed axle. 172 in W.B. Low mileage. **$1800**

1952 ¾ TON STUDEBAKER: Marked Down. **$600**

1 — New 1955 International Pickup
Priced Low To Clear.
1951 International ½ Ton
127 Inch Wheelbase.
1950 International ½ Ton
127 Inch Wheelbase.
1953 Ford ½ Ton
1950 WB22 White
1947 International K7

702 FRONT ST. PHONE 1400

Another Sound Bargain at Mann's

Richard Hudnut Quick Home Permanent

PLUS

1 Egg Creme Shampoo

BOTH FOR

$1.75

(REGULAR PRICE $2.50)

Courtesy Hallmark Cards

MANN DRUGS LTD.

REFRESHING IDEA

KILBURN, England (CP) —Arthur Nixon, 43-year-old coal miner, is building a swimming pool in the front garden of his home in this Derbyshire town.

Have the Job Done Right

VIC GRAVES

LIMITED
MASTER PLUMBER
PHONE 815

CATHOLIC BISHOP DIES

ENNIS, County Clare, Ireland (Reuters) — The oldest Roman Catholic bishop in the world, Rt. Rev. Michael Fogarty, 97, died here Tuesday night after two weeks of illness. Bishop Fogarty was a strong nationalist and opposed British rule in Ireland. Many schools in the Irish Republic will be closed for a week as a mark of respect.

U.S. to Buy Pork and Lard

WASHINGTON (AP) — Agriculture Secretary Ezra Benson announces the government expects to buy approximately $85,000,000 worth of pork and lard in an effort to encourage consumption and assist farmers in adjusting their production to market demands. He said the purchase program will go into effect "as soon as practicable" and probably would involve the buying of about 170,000,000 pounds of pork and 30,000,000 pounds of lard.

Calgary Livestock

CALGARY (CP) — Prices held generally steady in active trading on the livestock market Wednesday. Heavy receipts included 2800 cattle and 320 calves up to 11 a.m. *Offerings* were mostly medium quality grass cattle, cows and calves. There were few butcher steers and heifers offered.

Good steers $17.50 to $19; medium $15.50 to $17.25; common $10 to $15.

Good heifers $16 to $17.50; medium $13 to $15.50; common $10 to $13.

Good cows $9.75 to $10.50; medium $8.75 to $9.50; common $7.50 to $8.50; canners and cutters $5 to $7.

Good bulls $9.50 to $10.50; common to medium $7 to $9.

Good feeder steers $16 to $17.50; good stock steers $15 to $16.50; common $13 to $14.75; good stock steer calves $16 to $17.75.

Good butcher weight calves steady; no light veal calves sold early; good butcher weight calves $16 to $17.50.

Hogs sold steady Thursday at $20.75, A grade; sows at $10.50 to $11.25, live weight.

Good lambs steady, $15 to $16.25.

Creme Puff*

by MAX FACTOR HOLLYWOOD

Magical blend of creamy make-up base and powder applied with just the kiss of a puff. No muss, no fuss ...simply instantaneous beauty!

$1.75

*CREME PUFF (TRADEMARK) MEANS MAX FACTOR HOLLYWOOD CREAMY POWDER MAKE-UP

FLEURY'S

Phone 25 Free Delivery

EXTRA SPECIAL

SAVE $50

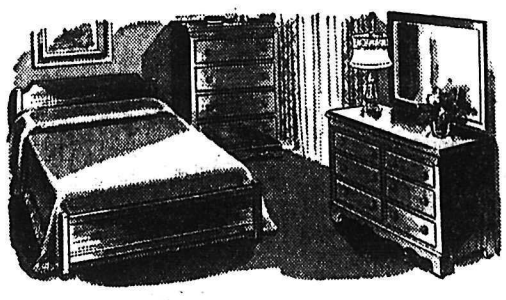

Beautifully Finished Walnut

Bedroom Suite

8 Pieces. Was $247.50. **$199.50**

- Large Double Dresser
- Large, Roomy Chest
- Full Sized Bed
- Quality Spring Filled Mattress
- 2 Fluffy Feather Pillows
- Quality Box Spring
- Bedroom Rug

STERLING
HOME FURNISHERS

441 Baker St. Phone 553

INSULATION

Gyproc Wool, Paper Backed Batts

2 inch 7c Sq. Ft. — 3 inch 9½c Sq. Ft.

Zonolite Vermiculate (Loose Fill)

1 bag covers 17 sq. ft. 3 in. deep
$1.80 Bag

Weatherstrip

- Tremco Strip-Seal
- Rubberized Tube Type
- Quality Hair Felt
- Flexolite Storm Sash Sponge
- Ribbon Bronze
- Door Sets — Window Sets

Window Glass

We have a large stock of standard sizes or will cut glass to measure.

Putty

Pure Putty — Primerless Putty
Plastic Putty.

Glass Substitutes

Flox O Glass Window Material: lin. yd.
Dur O Pane Window Material: lin. yd.
Wyr O Glass Window Material: lin. yd.

Tremco Caulking Compound

Natural or Black.

Tremco Caulking Guns

For Sale or For Rent.

Sheet and Roll Aluminum, Etc.

Wood, Vallance Hardware
COMPANY LIMITED
WHOLESALE-RETAIL

Phone 1530 Nelson, B.C.

SAVE MONEY

BUY GIANT SIZES

JUST LOOK AT THESE SAVINGS! OUNCE FOR OUNCE THEY COST FAR LESS THAN REGULAR SIZES. STOCK UP NOW, AND SAVE!

on COLGATE-PALMOLIVE Quality Products at

★Star Grocery★

PALMOLIVE BEAUTY SOAP

Regular: 3 for 25c
Bath: 2 for 25c

INSIDE GIANT VEL **85c**

COLGATE-PALMOLIVE TOILETRIES

5¢ OFF LARGE VEL

VEL SALE 5¢ off — Special Sale Price! **37c**

INSIDE GIANT FAB **83c**

SAVE 10c

On Your Next Purchase of NEW Improved **FAB**

With Valuable Coupon Inside Package.

CASHMERE BOUQUET SOAP
Regular 3 for 25c
2 for 25¢

2 for 35c

PEANUTS For Hallowe'en.	2 lbs. 65c	**GRAPEFRUIT** Florida, Pinks.	4 for 47c
PUMPKINS For Hallowe'en. Lb.	10c	**SPINACH** Cello. Each	29c
McIntosh Apples For Hallowe'en.	2 lbs. 29c 20 lb. Handi-Pak $2.10	**DRY ONIONS** Local.	6 lbs. 45c
ORANGES Sweet and Juicy. 288's.	4 lbs. 49c	**CARROTS** Local, Bunches.	2 lbs. 19c
BANANAS Golden Ripe.	2 lbs. 45c	**TURNIPS** Local.	6 lbs. 49c
Sweet Potatoes	2 lbs. 29c	**TOMATOES** California, Field. Tube	2 for 45c

Tenderleaf Tea Bags: 60's	75¢	**Non-Premium Oats:** Robin Hood; 3 lb. box	37¢
Ingersoll Cheese Spread: 8 oz.	39¢	**Nabob Pumpkin:** 28 oz. tin	23¢
Ingersoll Cheese Rolls: 1 lb.	53¢	**Three Fruit Marmalade:** Malkin's; 4 lb. tin	77¢
Chase & Sanborn Coffee: 1 lb. bag	$1.03	**Tulip Margarine:**	3 lbs. 95¢
Instant Coffee: Chase & Sanborn; 4 oz.	$1.29	**Cream Corn:** Salad Queen;	2 for 35¢
Cake Mix Deal: Robin Hood, White and Chocolate;	47¢	**Size 3 Peas:** Salad Queen;	2 for 47¢
Robin Hood Oats: 5 lb. bag	53¢	**Campbell's Soup:** Tomato or Vegetable;	4 for 49¢

BURNS' DOMINION

BACON lb. 39c

By the piece

Homemade Sausage: H.C.;	3 lbs. $1.00	**Boneless Veal Roasts:** Lb.	49¢
Leg-o-Pork Roasts: As Cut; Lb.	49¢	**Boneless Beef Roasts:** Blue Brand; Lb.	39¢

Prices Effective Today, Friday and Saturday

STAR GROCERY

H. A. D. GREENWOOD

488 Baker St. Phone 10

Dressing Gowns

For Now or For Christmas

Our selection of gowns is now at its best. We will hold one for you till Christmas. Plain colors with piped trim. Viyella's in plain shades with check trim. All over wool checks.

EMORY'S Limited
The Man's Store

FEW OF Britain's navy chiefs equal Admiral A. G. Golovko when it comes to splendor in uniform and medals. Commander-in-chief of Russia's Baltic fleet, he went ashore at Portsmouth, Eng., where his decorations outshone those of everyone in sight.
—Central Press Canadian.

ARCTIC TRIPS

TROMSO, Norway (CP) — The motor cruiser Havella is scheduled to make seven Arctic trips next summer, featuring polar bear hunting in Spitsbergen. The first cruise will leave this northern Norwegian port on Jine 12.

POST IN WASHINGTON

LONDON (CP) — David Butler, youthful expert on British politics, has been appointed a personal assistant to Sir Roger Makins, British ambassdor in Washington. Butler, who has specialized in the study of elections, will advise Sir Roger on public relations.

RADIATORS
CLEANED and REPAIRED
RE-CORING
Jim's Radiator Shop
516 Front St. Phone 63

CAMPBELL, SHANKLAND & CO.
Chartered Accountants
Auditors

J. A. C. LAUGHTON
OPTOMETRIST
VISUAL TRAINING
Medical Arts Building
Suite 206 Phone 141

HAIGH
TRU-ART Beauty Salon
Phone 327
576 Baker Street

CUTLER'S JEWELLERY
WATCH REPAIRS
20 YEARS EXPERIENCE
NELSON, B.C.

ELLISON'S U-BAKE BREAD MIX
Makes Delicious Bread the Easy and Quick Way.
Try a Package Today
ELLISON MILLING & ELEVATOR CO. LTD.

For Your Toiletries
ELIZABETH ARDEN
HARRIET HUBBARD AYER
ADRIENNE - TUSSY
TIFFANY
We carry full selections of above lines.
City Drug
Your Rexall Pharmacy