1615

PROVINCIAL LIBRARY VICTORIA, B.C.

X31 31 MAY 56 PERIODICAL LIBRARY VICTORIA, B. C.

Nelson Daily News

NELSON, B.C., CANADA—MONDAY MORNING, JUNE 20, 1955 No. 50

WEATHER FORECAST

KOOTENAY: Cloudy with a few showers in afternoon. A little cooler. Light winds. Low-high at Cranbrook, Crescent Valley 40 and 65.

Dockers Vote To Continue Strike

Cunard Atlantic Service at Standstill If Queen Elizabeth's Sailing Halted

By ADRIAN BALL

LONDON (Reuters)—Hopes nose-dived Sunday for a quick end to Britain's dock strike as defiant workers at mass meetings rejected a back-to-work move.

The strike by 20,000 stevedores hit more than 260 ships in six key ports since it began four weeks ago. Sunday's mass meetings of 2,000 strikers in London took no vote on any return or stay-out motion, while 400 in Hull voted to continue the stoppage. Other ports affected are Liverpool, Garston, Birkenhead and Manchester.

The battle is over demands by a small, breakaway union—the National Amalgamated Stevedores and Dockers Union—for equal negotiating recognition with the giant Transport and General Workers Union which represents most British dock workers. The NASDU is recognized only by London employers.

Meanwhile 1,000 seamen who walked out in a separate dispute hope to tie up the Cunard liner Queen Elizabeth today. Their wildcat walkout at Liverpool and Southampton, over better working and living conditions, already has halted sailings of the Elizabeth's sister ship, the Queen Mary, along with five other Cunarders, two Canadian Pacific line ships and one Furness-Withy line vessel.

CUNARD MAY BE HALTED

The seamen's walkout is opposed by the National Seamen's Union, which represents the men.

Some of the Queen Elizabeth's crew have sent a telegram saying they are behind the strikers. Tying up of 83,673-ton liner would force Cunard's trans-Atlantic service to a standstill at the height of the tourist season.

Cunard continued Sunday its airlift of passengers who would have sailed on the Queen Mary last Thursday.

Tied up at Southampton along with the Mary are Cunard's Mauretania and Scythia. In Liverpool the walkout has halted the Cunarders Saxonia, Britannic and Ascania; Canadian Pacific's Empress of Scotland and Empress of Australia, and Furness-Withy's Nova Scotia.

The strikers demand better shipboard living conditions, shorter working hours, longer shore leave and higher pay.

Cunard Saturday obtained summonses against 49 strikers for disobeying orders aboard the Queen Mary. It also obtained a writ restraining five strike leaders from further activities against the company.

But strike leaders said they had no intention of backing down. They declared the walkout "the greatest fight for freedom ever known in the history of the British mercantile marine."

SCIENCE HONORS FERMI

PISA, Italy (AP) — A marble memorial to the atomic physicist, Enrico Fermi was unveiled at his old university here before 400 scientists from both sides of the Iron Curtain.

CYCLONE LEVELS PART OF TOWN

Two-Year-Old Killed, Many Hurt; 3 Homes Burn

VITA, Man. (CP) — A swirling cyclone ripped through this little farming community in southwestern Manitoba Sunday killing a two-year-old boy and levelling several buildings along its northern outskirts.

Scores of persons were injured and ambulances and firemen were sent from Emerson, 30 miles southwest. Vita, with a population of 350, is 50 miles south of Winnipeg and eight miles from the Minnesota border.

The hospital, high school, bakery, hotel and drug store in the north end of the small town were smashed to basement level. Three homes were burned to the ground.

The dead boy was identified as the son of Roy Rigley.

The town is divided by a Canadian National Railways line. Almost all the area north of the tracks is a mass of building rubble.

GERMANY TO BE "GOOD PARTNER"

LONDON (CP)—Chancellor Konrad Adenauer of West Germany pledged Sunday night his government "will stand by its treaties, NATO and the Western European Union" and will remain "a good partner to the West."

He made the statement before boarding a plane for Bonn.

Adenauer flew into London Sunday from New York where he had been talking with the Big Three foreign ministers and U. S. leaders about German-Western relations.

He and President Eisenhower publicly expressed their combined opinion that any neutralization of Germany is unthinkable.

Five PoWs Change Minds, Return Home

HONG KONG (Reuters) — Three American and two Belgian soldiers who elected to live in Communist China after the Korean war are being allowed to leave the country now at their own request, the Chinese Communist Red Cross Society announced Saturday.

PICTURED IN FLIGHT over Offutt Air Force base, Nebraska, is the B-52A stratofortress, which will replace the piston-and-jet B-36 as America's top attack weapon in the event of war. The new all-jet intercontinental bomber can carry in its bomb bay enough destructive force to knock out any enemy target while flying through the stratosphere at better than 10 miles a minute.—(Central Press Canadian).

Eight Hurt in Five-Car Crash

CHILLIWACK (CP) — Eight persons were injured 20 miles east of here Sunday evening in a spectacular five - car crash that left automobile parts scattered for hundreds of yards over the road.

One of the unidentified victims was believed in serious condition in Chilliwack hospital, where the eight were taken.

Police from Hope, B. C., who attended the accident, said the crash started when a truck started to turn off the road into the Jones Creek logging camp. A large, late-model car driven by a woman who said she "didn't see a signal" crashed into the truck as it turned.

An automobile following the woman stopped when the first crash occurred, and three others following piled up behind him.

The most seriously injured person was believed to have been riding in the car which crashed into the truck. The truck suffered extensive damage and the car was a total wreck.

Two ambulances from Hope were used to rush the eight to hospital.

Police called wreckers from Chilliwack and Hope to clear the wreckage from the Trans-Canada highway.

Social Republicans Lose Four Seats in French Election

PARIS (AP)—An election Sunday renewed half of the Council of the Republic, upper house of France's parliament, but made little change in its political structure.

In final results of balloting for the 123 seats for metropolitan France, the Radical Socialist party gained three seats, while the Social Republican group — successor to Gen. Charles de Gaulle's Rasemblement du Peuple Francais—lost four. Other parties' gains or losses were limited to one or two seats.

The Social Republican loss had been expected. Several outgoing senators who had been elected as members of the RPF had changed their affiliations for this election.

Also, the Social Republican party did put up as many candidates as did the RPF six years ago.

PASSENGER AGENT RETIRES

MONTREAL (CP) — C. E. Cameron, assistant general passenger agent for the Canadian Pacific Railway retires July 1 after 47 years of service, it was announced. He will be succeeded by R. D. Matthews of Vancouver.

Princess Margaret "Honeyed" by Kaye

LONDON (AP) — A London columnist said Sunday Danny Kaye addressed Princess Margaret as "Honey" in a backstage conversation at the Palladium.

The columnist, Rex North, in the Sunday Pictorial, registered indignation, as did Kaye when informed of North's jottings.

"I'd like to spit in his eye," Kaye thundered. "Ask him (North) if he was there (backstage). Anyway, it's a pitifully poor way to fill a column to hop on things like that.

North said the Princess and some friends walked back-stage to see the American comedian after one of his Palladium shows and that things went this way:

"Hello, Honey," said Kaye, "I didn't expect to see you back here."

The columnist said Margaret swallowed once or twice and countered, a little limply, "Hello, Danny."

Ultrasonic Waves Accomplish Brain Surgery

TORONTO (CP) — A technique using ultrasonic waves to perform delicate brain surgery without even opening the skull was described here Saturday.

Dr. S. Bernard Wortis of New York described the method to the Canadian Psychiatric Association and the Ontario Neuropsychiatric Association.

He said the ultrasonic waves are directed through the temple to the exact spot and for the exact purpose the surgeon has planned.

"For two minutes they are played on the spot. The surgery has been done—no wound, no scar, no dressing, no pain to the patient."

Dr. Wortis said experience is insufficient to show how superior the techninque is to conventional surgical methods.

Manning Says Opposition Uses "Gutter Politics"

EDMONTON (CP) — Alberta's general election moves into high gear this week — last full week for campaigning before voters ballot June 29 on the 202 candidates seeking office.

The campaign gained momentum last week as charges were hurled at Social Crediters and their leader, Premier E. C. Manning, by Liberals and Progressive Conservatives.

Liberal leader J. Harper Prowse, in a speech, asked Premier Manning to explain why the provincial government holds 49 per cent of the stock in a company controlled by the contracting firm which has received most of Alberta's road contracts.

The premier has been silent. He and his party are standing on the government's record and charge the opposition parties with using "gutter politics."

Church Asks Ban On Crime Comics

VICTORIA (CP)—A ban on the import of crime and sex comics has been demanded by British Columbia Baptists.

The group, meeting in Victoria during the weekend also urged the provincial government to make no increases in the number of retail liquor outlets until the relation of outlets and the consumption of liquor has been examined.

The groups asked the government to set up treatment centres for drug addicts, urged the teaching of mental hygiene and the greater use of psychiatrists in studying lawlessnes.

Rev. Alvin C. Hammill of New Westminster was elected president of the B.C. Baptist churches.

Unemployment Plan Expected Today

OTTAWA (CP) — A federal-provincial conference on unemployment relief, opening today, is expected to receive a federal plan for sharing in the cost of relief.

The plan, it was reported, will provide that the treasury bear a portion of the cost of caring for unemployed above a certain basic level. Because it does not provide for Ottawa bearing the full burden, it may meet with objections from several provinces.

MONTREAL — Natatoriums aboard luxurious passenger liners have long been taken for granted but due to arrive in Montreal about June 19 is a sleek new British cargo vessel that carries a swimming pool at her after end especially for the relaxation of her officers and crew. She is the 7800-ton motor vessel Woolwich bound here from the Tyne on her maiden voyage to load a cargo of heavy grain for Germany.

CANUCK REPORTER IMPRISONED IN BUENOS AIRES

OTTAWA (CP) — A Canadian reporter was imprisoned temporarily and windows in the Canadian embassy were broken in last week's uprising in Buenos Aires. There were no Canadian casualties.

Maj.-Gen. L. R. LaFleche, Canadian ambassador to Argentina, reported in a wireless message Sunday the embassy had windows broken by the explosion of bombs that missed the nearby presidential residence.

The message was sent from the SS Delmar on which Gen. LaFleche was believed a passenger for Uruguay.

Douglas Blanchard, described by Gen. LaFleche as a correspondent from the Toronto Star recently arrived in Buenos Aires, was arrested while taking pictures of the dead and injured in the Paza de Mayo bombing.

The ambassador managed to get him released at midnight Friday after 1½ days in prison.

22 Drown as Waves Sink Landing Craft

OUISTREHAM, France (AP) — Mountainous waves spilled over a small converted landing craft 300 yards off this Normandy beach Saturday killing 22 French tourists, including four children.

Witnesses said all could have walked ashore if they had jumped into the sea only a few seconds earlier. The craft was grounded on a sand beach and water barely reached the waist line at that time.

Eight of the tourists, realizing the danger, managed to leave the craft just before big waves swept off all its passengers.

"Get out, get out quickly" they shouted to the others on the craft.

"But it was too late," one of the rescued later told reporters. "A first big wave, followed by two mountainous ones swept away all people aboard and entered the craft which sank immediately," he said.

Reports Israel Pipeline Blown

TEL AVIV (Reuters) — An Israeli army spokesman announced "Egyptian infiltrations" blew up the main Negev water pipeline in the Gaza area Sunday night.

He said about five feet of the pipeline was destroyed near the settlement of Kissoufim. The infiltrators also cut the telephone line to Kissoufim, he claimed.

The Negev, triangular strip of desert which the Israelis are cultivating, was fought over by Israeli and Egyptian troops during the Palestine war.

The United Nations chief of staff in Palestine, Maj.-Gen. E. L. M. Burns of Canada, leaves Jerusalem for Gaza Monday to arrange an Israeli-Egyptian meeting to discuss ways to peace along the Gaza border.

Freedom To Worship Granted Buenos Aires

Priests Warned; Worshippers Pledged Safety; Trials Start for Over 800

By FRED L. STROZIER

BUENOS AIRES (AP) — Roman Catholics attended Church services in Buenos Aires Sunday under a guarantee of safety from the armed forces. Services were permitted in most of the capital's undamaged churches but priests were warned against delivering inflamatory sermons.

Armed forces under command of Gen. Franklin Lucero, the army minister, are in firm control of all of Argentina in the wake of Thursday's brief and bloody navy revolt which flared after seven months of controversy between church and state.

Already the supreme council of the armed forces has started trials of more than 800 persons captured in the rebellion's headquarters at the navy ministry.

Lucero—who says he is acting according to the wishes of President Juan D. Peron—declared in a communique he would suppress all attempts to disturb the peace, and said:

"It is more necessary than ever that churches should not be used for any other expression than that of faith and devotion" with "omission of any other comment or action."

The faithful were called upon to leave churches quietly to avoid giving any excuse to "elements interested in disturbing order." There were no incidents.

News dispatches from Argentina are subject to censorship, imposed after the revolt.

CONTROL TIGHTENED

The government dissolved the marine corps and the navy air force commands Sunday in a move aiming at tighter control of the armed forces. Henceforth marine and naval-air units will be directly under the naval zones to which they are assigned. Rebel marines and naval flyers spearheaded the abortive revolt.

The government sent to the Senate a bill to place religious organizations under the supervision of the ministry of interior and justice. The foreign ministry now supervises them.

The Senate, in a brief session, approved a bill to remove the island of Martin Garcia in Buenos Aires harbor from navy jurisdiction and put it under the governor of Buenos Aires province.

International telephone communications were re-established Sunday. The accumulation of calls waiting since Thursday jammed the lines.

Troops stationed around Plaza de Mayo, where the revolt centred, were withdrawn Sunday except the motorized Buenos Aires regiment, situated near the navy ministry building. Some anti-aircraft guns were left near the army ministry and government house.

Lucero personally inspected all control posts to check on their efficiency.

Ringleaders of the rebellion have been identified as former navy minister Rear Admiral Anibal Olivieri and two marine corps officers, Rear-Admiral Samuel Toranzo Calderon and Vice-Admiral Benjamin Gargiulo. The first two are under arrest, but Gargiulo committed suicide in the navy ministry when he realized the revolt had failed.

Reuters news agency reported that two mechanics at the Punta Del Indio naval air arm base were the first to warn loyal forces of the impending uprising Thursday. When they saw preparations for an attack were under way, they escaped in an old German Fokker trainer to Buenos Aires to give warning. Before leaving, they damaged 12 of the 50 planes reported to be based at Punta Del Indio.

FIND BODIES IN DEBRIS

Casualty figures still are incomplete. The police list of the identified dead from the rebel aerial bombing of Government House and its neighborhood totals only 174. But President Peron said in a speech Saturday night there were hundreds dead and 1,000 injured.

Bodies still are being found in the debris as wrecking crews work to clear the debris from the centre of the city around Government House, the Plaza de Mayo and the Metropolitan cathedral where the heaviest bombing was directed.

TOKEN STRIKE ENDS

VANCOUVER (CP) — A token fishermen's strike in British Columbia ended Saturday night when the United Fishermen and Allied Workers' Union (Ind.) and cannery operators decided to recommend that their members accept an agreed price scale for salmon this season.

MISSING PLANE FOUND ON PEAK

Pilot's Body Recovered From Wreckage

VANCOUVER (CP) — The body of an American pilot was recovered Sunday from the wreckage of his light plane that crashed on Coquitlam mountain Friday.

Killed in the crash was Frederick H. Atkinson of New York City.

The body was recovered late Sunday by an RCAF search party that dropped near the wreckage by a helicopter a few hours after the downed plane was spotted by an RCAF search plane Sunday morning.

Meanwhile RCAF search and rescue officials said about 20 aircraft will take off today in the continuing hunt along the northern B. C. coast near Ocean Falls where a Pacific Western Airlines floatplane has been unreported since Tuesday with four men aboard.

The American pilot was on a flight from Vancouver to Princeton, B. C., last Friday when his light plane crashed near the top of 5000-foot Coquitlam mountain some 25 miles east of Vancouver.

Members of the rescue party, who brought the body to Vancouver, said Atkinson was thrown clear of the plane when it hit.

An RCAF spokesman said the plane was balanced on a narrow ledge and the rescue party had to climb more than 1000 feet up the face of a precipice to reach the wreck. The plane was not badly damaged.

Three Contesting Alberta Seat

VERMILION, Alta. (CP) — Voters go to Alberta's polls today in the Battle River-Camrose federal by-election.

There are three candidates for the seat — vacant since the death last November of Robert Fair, Social Credit representative in the Commons since 1953.

Running are: James A. Smith, Social Credit; Dr. F. M. Smith, Liberal; and William Irvine, CCF. Dr. Smith is new to federal politics.

RCAF Sees Longest Mercy Flight

EDMONTON (CP)—RCAF has started the return journey of the longest mercy flight in its history, an amateur radio operator reported Sunday.

A Dakota is to bring transport department employee James Dashney of North Bay, ont., to Edmonton from Isachsen, one of the northernmost islands in the Canadian Arctic.

Dashney is suffering abdominal pains, believed resulting from appendicitis.

SON FOR TAYLOR

SANTA MONICA, Calif. (AP)—Actor Robert Taylor's wife, German actress Ursula Thiess, gave birth Saturday to a seven-pound 11-ounce, boy. The couple were married last year. The child is the first for Taylor and third for Miss Thiess.

CHILLIWACK, B.C. (CP) — A south Burnaby man is dead and his wife in is hospital following an accident on the Trans-Canada highway Saturday night.

Police said Thomas Pickering, 39, was killed when his car plunged off the highway near Rosedale.

Peron Dictatorship On Rocks Says Times

NEW YORK (CP) — The New York Times says the fall of Juan Peron as "dictator" of Argentina may take place in "a matter of hours."

This was the indication the Times gained in a telephone conversation Sunday with its correspondent in Buenos Aires, Edward A. Morrow, it says in a front-page report.

"General Peron's resignation was expected Saturday night but did not materialize," Morrow reported. "Gen. Franklin Lucero, army minister, is acting as spokesman for the government and appears to have taken over the reins," he added.

"In any new government that might be formed, Mr. Morrow said, Peron probably would retain his title as president but would be reduced to a figurehead."

A junta to take over the government, appeared to be in the making, the Times says. It probably would be headed by Lucero, former Argentine delegate to the United Nations General Assembly.

PRIME MINISTER Jawaharlal Nehru of India is shown with a group of Young Pioneers while sightseeing in Moscow. Later, Nehru left for a ten-day tour of the Soviet Union before settling down to talks with Red leaders on world tension.—(Central Press Canadian).

Copello Names Successors To Ousted Churchmen

BUENOS AIRES (AP)—Santiago Luis Cardinal Copello, Roman Catholic primate of Argentina, named successors Saturday to the two high churchmen who were central figures in the church-state dispute. Their expulsion by the Peron regime was followed by Thursday's revolt.

Key figure in the fight between Argentine dictator Juan Peron and Roman Catholic Church, the Primate has refrained from outright attack on Peron but has not retreated from insisting on traditional Church privileges. He has retreated to his suburban home outside Buenos Aires where several clashes have occurred between Roman Catholics and Peronists. His Buenos Aires palace was raided and searched by Peron's police.

Msgr. Antonio Rocca, vicar-general of the archdiocese of Buenos Aires, will take over the duties of Msgr. Manuel Tato, expelled auxiliary bishop of the archdiocese.

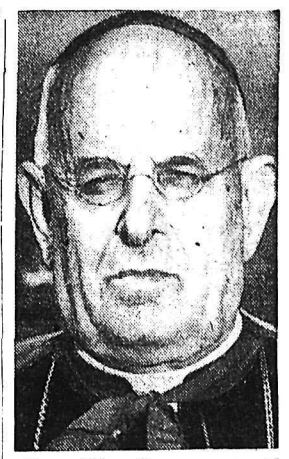

Msgr. Albino Mensa was named pro-vicar of the archdiocese, succeeding Msgr. Ramon Pablo Novoa, Msgr. Tato's assistant.

Oppose Seating . . .

Red China Doesn't Meet UN Standards Say Envoys

By FRANCIC W. CARPENTER

SAN FRANCISCO (AP) — Two veteran United Nations delegates opposed seating Red China in the UN family as leading diplomats headed here Sunday for the 10th birthday party of the 60-country organization.

Carlos P. Romulo, the Philippines, and Charles A. Malik, Lebanon, said on a radio program they do not believe the Peiping regime meets UN charter requirements. Romulo added the Red Chinese government is not "peace-loving" as required by the charter signed here 10 years ago next Sunday.

Meanwhile, much talk of good will exuded from the Communist and Western camps here. Both were making an obvious effort to avoid incidents which would mar the festivities opening today.

President Eisenhower welcomes the diplomats today in birthday week's first speech.

State Secretary Dulles left Washington for San Francisco. British Foreign Secretary Harold Macmillan departed from New York. Both were silent on plans for today's meeting with French Foreign Minister Antoine Pinay and Soviet Foreign Minister V. M. Molotov.

The four foreign ministers will discuss final arrangements for the Big Four chiefs-of-government meeting at Geneva July 18.

And In This Corner . . .

FRESNO, Calif. (AP)—A couple of young elephants got out of line here and they made some definite impressions.

Mary and Jane dropped from the six-elephant line marching to an auditorium for the Polack Bros. circus opening.

Before trainers caught up with them, Mary and Jane sat on a sports car convertible . . . plowed through an irrigation pump factory . . . pulled loose a paint spraying hose . . . broke off an acetylene tank's gauge . . . and shoved a newly repaired harvesting machine out of their way.

CAIRO (AP)—A campaign is under way to eliminate Cairo's wolves—the human variety. The morality police, specially set up for the purpose, have arrested 48 men in a week for flirtatious remarks to women on the streets. This is a legal offence carrying a penalty up to six months' imprisonment.

WAKEFIELD, Eng. (AP)—Norman Pickersgill is trying to sell his bathroom.

It stands all alone in the middle of a 3½-acre field—a neat little structure of rustic brick with a red, tiled roof. The equipment is most modern.

The real estate agent explained that Norman, a grocer, used to live in a trailer in the field. Since the trailer did not boast a bath, Norman spent £400 building one.

Last month he moved into a house. Now he wants to sell his field —and the bathroom.

TONIGHT THROUGH WED.—Complete Shows 7:00-9:00

Feature—7:42-9:42 Prices 75¢-50¢-25¢

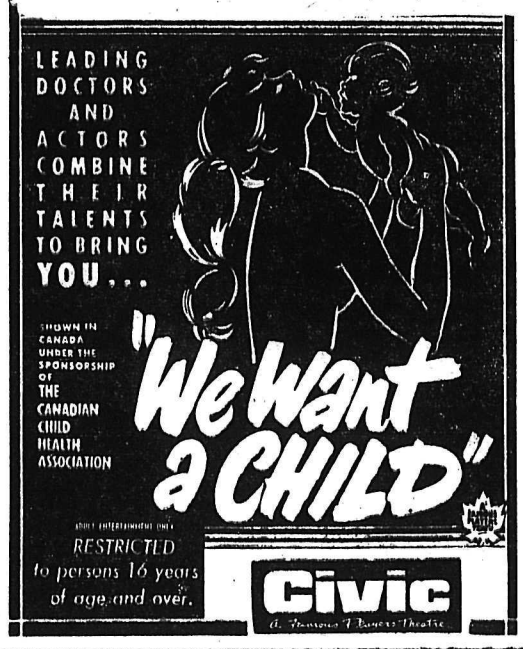

Civic
A Famous Players Theatre

STARLIGHT DRIVE-IN

Tonight, Tuesday, Wednesday.
Cartoon 9:10 — Feature 9:20

One Complete Show Only.

Adult Entertainment Only

From The Boldest Best-Seller Of All!

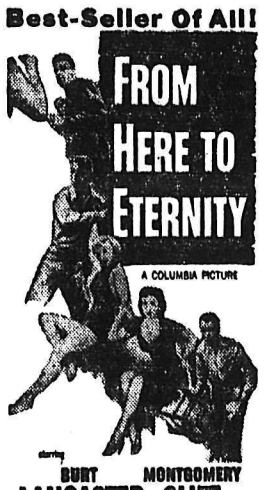

BURT MONTGOMERY
LANCASTER · CLIFT
DEBORAH FRANK DONNA
KERR · SINATRA · REED

ELK Drive-In Theatre
CASTLEGAR, B.C.
RUSSIAN PICTURE
Gates open 8:45. Show 9:15.
TONIGHT and TUESDAY
"Symphony of Life"
(In Color)
with
MARINA LADYNINA
PLUS
SHORT and CARTOON
One Complete Showing—at Sundown.
Admission: Adults - 60c
Students 30c
TRY OUR SNACK BAR

AUTO VUE DRIVE-IN
TRAIL, B. C.
TONITE and TUESDAY
Show Time 9:15 p.m.
"MISS SADIE THOMPSON"
with Rita Hayworth and Jose Ferrer
SHORT, CARTOON and NEWS

MAN EVOLVED BY ATOMIC FORCE?

"Is the Universe, including Man, Evolved by Atomic Force?" was the subject of the Lesson-Sermon read at Christian Science services on Sunday.

Scriptural selections from the King James version of the Bible stressed the supremacy of spiritual power and included the account of Christ Jesus feeding the multitude as recorded by Matthew (14:14-20) and John's account (6:16-21) of Jesus walking on the sea.

Among the correlative passages read from "Science and Health with Key to the Scriptures" by Mary Baker Eddy was the following: "God never ordained a material law to annul the spiritual law. If there were such a material law, it would oppose the supremacy of Spirit, God, and impugne the wisdom of the creator. Jesus walked on the waves, fed the multitude, healed the sick, and raised the dead in direct opposition to material law.

CLASSIFIED ADS GET RESULTS

TRAIL NELSON HIGHWAY
PLAYMOR
NEAR SOUTH BLOCAN

COMING FRIDAY!

SASKATCHEWAN'S NO. 1 DANCE BAND
GENE DLOUHY
AND HIS ORCHESTRA

Rossland Pool Officers Named

ROSSLAND — A new slate of officers was elected to handle the business of the Rossland swimming pool society at the recent annual meeting. Cyril De Kuysscher was elected president, R. R. McLaughlin, secretary, George Kent, J. S. Lilliburn and Ches Edwards executive. Les Miller and T. E. Davies, each with one year left to serve on the executive, complete the slate.

Retiring president Edwards announced that the society operated with a deficit of $663 last year and advised the meeting that the RCAA had provided a grant of $900 to cover the deficit and start this season's operations. He also announced that a work party was being arranged for tonight and it was hoped to have the pool open for swimming by Friday. More than 20,000 swims were recorded last year, with more children participating in swimming than in any other sport.

Applications for caretaker were considered, with George Nixon, jr., receiving the appointment. Mr. Davies was appointed operating supervisor to represent the society. An instructress will be appointed this week.

A letter from Northport, Wash., informed the members that 40 children will be brought up regularly from across the border for swimming lessons again this year.

It was also mentioned that the Rossland swimming pool has the highest rating for cleanliness in B. C.

READY FOR TRAVEL

GOATHLAND, England (CP) — A blackbird is nesting with five eggs in the railway station waiting room in this Yorkshire town.

The Weather

Nelson:

Sunday	41	71	—
Saturday	40	72	.46

Are You Remodelling Your
- KITCHEN
- BATHROOM
- HEATING SYSTEM?

If So Consult Us . . .
Free Advice and Estimates Gladly Given
Kootenay Plumbing and Heating Co. Ltd.
351 Baker Phone 666

A. H. Euerby Retiring . . .

CPR Engineer To Make Last Run of 45 Years

This afternoon on the arrival of Canadian Pacific train No. 66, engineer A. H. (Harry) Euerby completes his last run after 45 years of service.

Mrs. Euerby and their nephew will accompany him on his final run to join in with company officers and fellow employees, in wishing him good health and happiness during his retirement after a colorful career.

Hiring as a watchman in Nelson in 1910, locomotive foreman "Sammy" Pitts sent Mr. Euerby to Eholt the same day, where he reported to Mr. Clark, locomotive foreman at Eholt. He worked there two months and was sent to Grand Forks. At that time they had a two-stall round house opposite the west end station, which serviced four or five engines running daily to Nelson.

In March, 1911, he started firing on the ore trains to Phoenix, also the wings, which was a mixed train making two trips daily to Phoenix. About that time 10 crews worked out of Eholt but in 1912 the shops were moved to Grand Forks. He fired on the wings which, after 1912, started out of Greenwood to Eholt

TO FAR-EAST

In July, 1914, Mr. Euerby took leave of absence and went to England for a trip. During that time, World War I broke out, and he enlisted, joining the RFA as a gunner, serving in France and Belgium, was invalided back to England and later sent on draft to Mespot, but couldn't land so continued on to Bombay to a place called Jhansi, on to Agra and Rowal Pindi.

The railways wanted volunteers. He offered his services and at Jhansi the Great Indian Peninsula Railway passed his firing, shunters and driver's tests. By August he was working in the yards and on troop trains, later being sent to Lahore with the Lahore and Pakistan Railway, also the North Western Railway. In 1918, he was sent to Basra, working troop trains inland from the Persian Gulf. For a year after Armistice was signed, he was returned to India with the Bengal Maglur Railway which serviced the coal country. Later, back to Lahore handling troops and riot trains.

He had the offer of staying with the India Railways but due to the riots he chose to return to his unit and was returned to the 77th Battery, RFA, Stationed at Peshawar. It was October, 1919, before he got out of India, awaiting boats, and December before landing in Liverpool. Arriving there ill, he was sent to hospital. In March, 1920, he was repatriated to Canada where he received his honorable discharge.

Landing back in Grand Forks, Mr. Euerby returned to work as a fireman on the wings, which then ran to Castlegar and Tadanac until the job and terminal of Grand Forks was abolished in September, 1953. Since which time he has been running passenger trains between Midway and Nelson.

LESLIE H. BOYER

. . . of Okanogan Falls, Washington, experienced square dance caller, will be official caller at a giant square dance Jamboree at Nelson Civic Centre June 25. Clubs from the Kootenay and Washington are expected to attend. Five clubs in Nelson area formed in recent months will be taking part.

Dynamos Fall Before Libby

KIMBERLEY — The Kimberley Dynamos proved amiable hosts as they went down to two defeats to Libby, Montana, Saturday and Sunday.

The young Dynamos, who have only four of their regulars from last season, dropped both games by scores of 14-3 and 9-3.

In Saturday's encounter, played in a drizzling rain, the first two Libby batters went out in routine fashion via a strikout and pop fly to the catcher. Then the roof fell in on the Dynamos.

Before the Dynamos got settled, Libby was ahead 11-0 with four runs scored in the first and seven in the second. It was an even game from then on with the Dynamos picking their three in the sixth. A single by Red Mathews and doubles by Les Lilley and Brummet accounted for the runs.

Pete Boisvert started for the Dynamos, but was relieved in the hectic second by Blayney. Kaiser went the distance for the winners.

Gehringer paced Libby with four hits in six tries, while Mathews and Lilley showed the way for the Dynamos with two for four. Both Lilley's hits were doubles.

Sunday's game was played in warm weather and proved to be a much better game. Over 300 fans attended.

The Dynamos failed to solve the offerings of Lefty Marshall while the Libby batters got to Gehringer for eight hits, which combined with seven Dynamo errors, gave them nine runs.

Kimberley picked up their three runs with singles in the first, fourth and fifth frames, but failed to do any damage after that.

Lilley again led the Dynamos with two singles in four trips while Lykinn was the power for Libby with a homer and single in six attempts.

Marshall went the distance while for the Dynamos E. Gehringer pitched fine ball until the ninth when he was relieved by Dixon.

DAVID KORBIN HEADS STUDENTS

David Korbin, son of Mr. and Mrs. H. Korbin, 924 Cedar Street, was elected president of the Nelson Junior High School for the 1955-56 term in the elections held by the student body June 10. David succeeds Tommy D'Aquino.

Other officers elected were vice-president Jimmy Rogers, son of Mr. and Mrs. S. T. Rogers, 513 Fifth Street; secretary, Frances Johnson, daughter of Mr. and Mrs. F. H. Johnson, 1923 Falls Street, and treasurer, Barbara Hellekson, daughter of Mr. and Mrs. D. A. Hellekson, 408 Houston Street.

DONCASTER, England (CP) — Electric meter inspectors are being lectured on how to get friendly with dogs at homes they visit.

Holidays Near For School Kids

Teachers' worries will soon be over and mother's headaches are about to increase as Thursday sees the close of Nelson schools for the summer vacation.

Hume and St. Joseph's elementary schools and Nelson Junior High awards ceremonies will be held Thursday afternoon while the High School students complete final examinations.

The closing exercises for St. Joseph's High School were held Friday night in the Cathedral Hall with awards going to Manfred Sikula and Diane Lang of grade nine and Andrew Zielinski of Grade 11 for perfect attendance.

Grades one and two pupils of Central School will hold their awards program Tuesday afternoon with ceremonies for grades three to six at the Capital Theatre Wednesday afternoon.

All Junior High School students write their final exams today and Tuesday.

Parties will be held by the individual elementary class rooms throughout the week while Hume School plans a track meet on the school grounds Wednesday.

Mrs. Wanvig, 89, Passes Here

Mrs. Mattie Wanvig, 89, widow of Captain H. L. Wanvig of the Merchant Marine on the Great Lakes, died Saturday morning at the home of her daughter, Mrs. J. F. Grant of 318 Delbruck Street. Mrs. Wanvig had resided in Nelson since last August. Mrs. M. James Stallwood of Nelson is also her daughter.

Born in Namsos, Norway in 1866, she came to the United States 20 years later. She had lived in Alberta since 1910 and in Calgary from 1924 to August of 1954. She was married at Milwaukee, Wisconsin, on June 19, 1887.

Capt. Wanvig predeceased her December 30, 1912, and two sons, Lieut. H. L. Wanvig of the U. S. Nacy Reserve and Flight Sgt. S. E. Wanvig of the Royal Canadian Air Force also predeceased her.

Besides two daughters in Nelson, Mrs. Wanvig is survived by three sons, Rev. H. A. Wanvig of La Center, Washington; James of Gray, Saskatchewan, and Roy of New City Park, New York; 13 grandchildren and 11 great-grandchildren.

Funeral service will be in Nelson Tuesday.

Be Prepared For An Emergency
Protectowire Alarm System and Davy Automatic Fire Escape
for apartment blocks, private homes, business firms, hotels.
Contact
Safety Supply Co.
973 Eldorado St. Trail, B.C.
Ph. 2290

B. F. LAYBOURNE BURIED AT NELSON

Rev. G. W. Payne officiated at the funeral service held at Thompson Funeral Home Saturday afternoon for Benjamin Franklin Laybourne.

Many Kaslo friends were in attendance with a profusion of floral tributes.

Two hymns were played by organist Mrs. W. A. Manson, "Jesus, Saviour, Pilot Me" and "Hold Thou My Hand."

Pallbearers were B. Frie, A. Jardine, W. Dunn, G. Puttock, G. Lipinki and A. McAdam.

Kaslo resident for five years and district resident for seven years, Mr. Laybourne died at Kootenay Lake General Hospital Wednesday at the age of 69.

TOMORROW FIRST DAY OF SUMMER

Tuesday is the "first" day of Summer. Despite the fact the Kootenays have already had several "summery" days this year, the season doesn't officially begin until 9:32 p.m. Nelson time. At that time the sun enters Cancer. Tuesday is also the longest day and the shortest night of the year.

District schools close this week too for Summer vacation and for the next two months Summer camps, weekends at the beach and Summer sports will be popular.

Man's Body Found Near Bonnington

Two youths found a man's body in the Kootenay River near Bonnington about noon Saturday.

Royal Canadian Mounted Police at Nelson said Sunday night the body had not been positively identified, but they believe it to be a man who has been missing for several months. His name was withheld until identity is certain. Names of the youths were not known by RCMP.

There were no clothes and no hair left on the body when found.

Leo Atwell Gets Hole-in-One

Leo Atwell became the second man in eight days to pot a hole in one at the Nelson Golf and Country Club course and the fourth in the history of the club Sunday, when he drove the ball into the cup on the fifth hole, a 172-yard drive.

Atwell's drive was unique in that it sailed from tee to cup to become stuck between the cup and the pin.

Only last week another former hockey player, George Barefoot, scored a hole in one on the fourth hole.

Atwell's trick came while he was playing with Carl Locatelli, Bill Wicken, Bill Day and Bill McKenzie of Calgary.

Until this year it had been five years since the golfer's dream had been attained, when T. S. Shorthouse scored a hole in one on the eighth. Previous to that Bob Main had scored one.

Mr. Atwell is well known in sport circles in the Kootenays, having played hockey for many seasons with the Nelson Maple Leafs. At present he is the secretary of the BCAHA.

Rosewall, Brough Favored at Wimbledon Today

LONDON (AP)—Australia's Ken Rosewall and Louise Brough of Beverly Hills, Calif., Saturday swept to impressive victories in the finals of the London grass courts tennis championships—last tuneup for the Wimbledon championships—and immediately became dark horse favorites for the big tournament starting Monday.

Letter Carriers Of Trail Picnic

TRAIL — The Federated Association of Letter Carriers had its annual picnic Sunday at Camp Tweedsmuir recreational ground at Fruitvale, 120 attending.

There were races for children, a ball game, horseshoe pitching and lots of goodies. Guest of honor was Lawrence Barber of Vancouver, an executive member of the association.

Leafs, Fruitvale Split Doubleheader 9-1, 15-2

Nelson Maple Leafs and Fruitvale All-Stars went on batting sprees Sunday afternoon in Fruitvale, but in separate games. The Leafs took the first game 9-1 behind the five-hit pitching of Les Hufty and the All-Stars the second 15-2 behind the four-hit chucking of DeRosa.

Leafs were away to a fast start in the first contest, picking up two runs in the first on an error and two singles. After Fruitvale picked up their lone tally in their half of the first the Leafs shut the door the rest of the way.

Keith Harmston led the Leaf attack with four hits, and Jack Scoles and Frank Hufty picked up three hits, Hufty belting a triple in the seventh for the longest hit of the game.

Les Hufty had a three-hitter going until the ninth when he weakened to allow two singles, but fine fielding by his mates allowed no runs to cross the plate.

Hufty, in winning, struck out three and walked none, while Bob Seaman struck out eight and walked two.

Hufty started the second game and after the Leafs took a two-run lead in the second on the strength of Frank Hufty's double Jimmy Todd came in to do the chores.

The roof fell in on the Leafs in the All-Stars half as they crossed the plate six times on three hits. Again in the third frame they went wild to score four times and then repeated it in the fifth. They finished it off with a single run in the seventh and final frame.

Clark was the big gun in the 10-hit attack, getting three hits, a single, double and triple. Frank Hufty banged out two doubles to lead the Leafs.

DeRosa in gaining the victory struck out three and walked none while Hufty and Todd struck out five and walked six.

The Leafs will play at home to the Fruitvale club next Thursday.

JUSTICE SLOAN TO NAKUSP

In connection with the inquiry into B. C. government forestry policy and forest management licensing, Chief Justice Gordon Sloan made a trip to Nakusp Friday to inspect a tract of timber in that vicinity.

The trip to the Arrow Lakes district followed three days of royal commission sittings in Nelson conseveral aspects of the forest indusclouding Thursday during which try in the Kootenays were dealt with. The commission will re-commence sittings at Penticton this morning.

Car Hits Tree

TRAIL — About $300 damag was caused to a late model car reported driven by Mrs. Lillian Casey as it crashed into a tree after rounding a corner near Binns Street and Nelson Avenue Sunday afternoon. In "fine condition" was Mrs. Casey's three-year-old daughter, who was treated for minor lacerations at Trail-Tadanac Hospital.

YOUR INSURANCE ADVISER

"Here's to BOTH of us for being INSURED!"

ROBERTSON, HILLIARD, CATTELL REALTY CO., LTD
FIRE & GENERAL INSURANCE
PHONES 1112 - 1612
456 WARD ST. NELSON B.C.

KLEE-BURN
WESTERN MONARCH
GALT — GREENHILL
CANMORE Briquettes
Coal
PHONE 889
TOWLER
Fuel & Transfer

$50 Contributed to Fire Fund As Trail Band Draws Park Crowd

More than $50 was collected at Lakeside Park Sunday afternoon during a concert by the Trail Legion Band put on in aid of the Strathcona fire relief fund. The concert was sponsored by Nelson Junior Chamber of Commerce.

Hundreds gathered at the park for the fine musical performance of the popular Trail band. Earlier, the band had played on the Mount St. Francis grounds and won an enthusiastic reception from the residents of the infirmary.

The band members were thanked for their performance by Mayor Joseph Kary.

Conductor James M. Forsythe led the band in a varied concert which included such selections as the march, "The Voice of the Guns," "Community Land", "The Merry Widow," song, "The Happy Wanderer," march, "Billboard" nautical selection, "Jolly Shipmates" Victor Herbert Favorites and Jolson Memories.

Euphonium solo, "The Cavalier," was played by deputy bandmaster Arthur Barret, A. Mus. TCL and trombone solos were given by Jack Bailey, "The Joywheel," and the trombone section in "Lassus Trombone." Featured in a euphonium duet were Mr. Barrett and his son Wesley. They played "Florence and Joan."

Again in aid of the Strathcona fund, the band will play in Trail's Gyro Park Wednesday night. Speakers will be Mayors Joseph Kary of Nelson and E. G. Fletcher of Trail. Guest artist will be tenor R. Groom and master of ceremonies J. Kobluk.

Would $400, $700, $1500 or more clear up a lot of your outstanding bills? If so, come to Niagara Finance and a friendly expert will explain privately how these—or other amounts can be yours quickly

Loans to $1500 are life-insured at no extra cost to you . . . and on many amounts rates are lower at Niagara Finance. Thousands of people in Canada have borrowed at Niagara Finance offices coast to coast. If you need money Niagara is the place to come—anytime.

"Here are just a few of our many loan plans"

YOU GET	MONTHLY PAYMENTS 12	15	20	24
$250	$ 23.64	$ 19.46		
575.25*			$35.00*	
700	65.70	54.15	42.25	$36.45
1500	139.80	114.50	88.85	75.90

*One of many even-dollar payment plans

NIAGARA LOANS
BRANCHES FROM COAST-TO-COAST
560 BAKER ST. PHONE 1636

The Nelson
GYRO CLUB
Presents
Nelson's 1st
Square Dance
JAMBOREE

★ ★

CIVIC CENTRE
June 25th, 1955

★ ★

Even if you are not a square dancer you will enjoy watching the dancers in squares such as "Red River Valley," "Oklahoma Hills," "Updown Downtown" and the beautiful round dances such as "Blue Pacific Waltz," "Swinging Along," "Irish Waltz" and "The Velvet Glove."

And then you will want to become a square dancer.

Dance 8 p.m. – 12 p.m.
DANCERS — Adults $1.00, Students 50c.
SPECTATORS—Adults 50c, Students, Children 25c.
(Children Under 12 Free.)
Workshop 2 p.m. – 5 p.m.
WORKSHOP — Adults 50c, Students 25c.

★ ★

LES BOYER
Okanogan, Washington.
M.C. and GUEST CALLER

HUB OF EAST KOOTENAY is Cranbrook, which will celebrate August 31 to September 5 the golden jubilee of its incorporation. The modern, rapidly expanding city, which claims to have more concrete sidewalks and asphalt streets for its population than any city in Canada, will welcome back all its former residents for the six festive days. The busy intersection pictured above is where Kingsgate-Radium highway and the southern transprovincial highway meet on the main street, Baker Street.

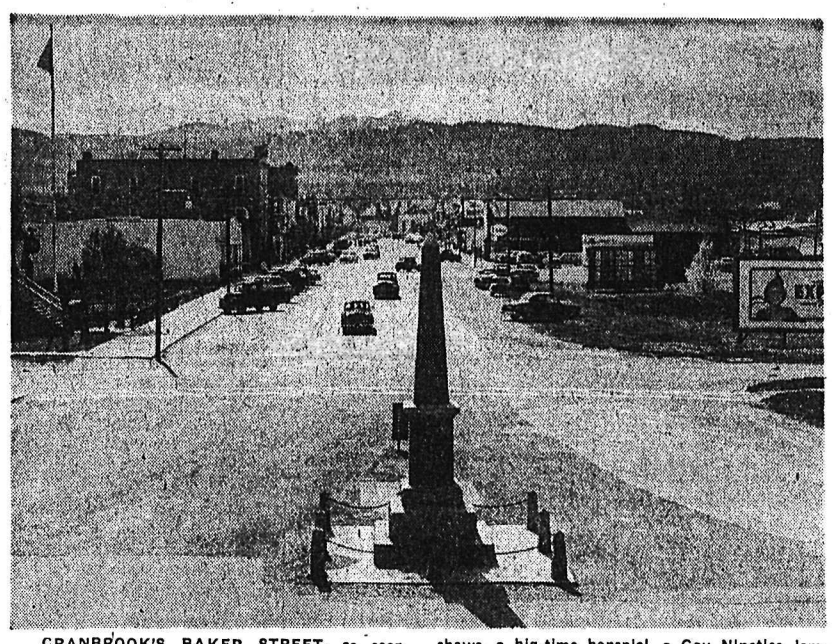

CRANBROOK'S BAKER STREET, as seen here from the Court House steps, will be scene of colorful parades at jubilee time. The street, incidentally, was named for Colonel James Baker, as coincidentally, was Nelson's principal shopping street. An army-air force display, variety stage shows, a big-time bonspiel, a Gay Nineties jamboree, a square dance festival, the sixth annual Lions Club rodeo, softball and golf tournaments and an old-timers' banquet are on the program. —(Charles Wormington photos).

Pat Brown Outstanding . . .

Cranbrook Graduating Class Largest to Date

CRANBROOK — Commencement exercises at Mount Baker High School Friday honored the largest Grade XII class Cranbrook has ever had, 52 members, with many friends and relatives attending, and awarding of scholarships and prizes for the year's work.

Top winner was Patricia Brown, eldest daughter of Mr. and Mrs. Fred Brown, who received the Cranbrook Memorial Trophy and $100 scholarship for top citizenship, and the Cranbrook School Board junior matriculation trophy and $100 scholarship for top scholastic standing.

Lois Bridges was winner of the $100 scholarship for a student proceeding to Normal School awarded by the Cranbrook Gyro Club, and Anne Horne the $100 scholarship for the same purpose supported by the Parent-Teacher Association.

Grade XI proficiency prize supported by the Canadian Daughters League went to James McInnes and its Grade IX proficiency prize to Marie Zarowny, while Cranbrook Kiwanis award for Grade X proficiency was won by Karl Tomm.

VETERAN'S SON

Dr. F. W. Green memorial scholarship for further studies of a graduating son or daughter of a war veteran was won by Robert McLean. Prizes of $50 for the practical arts given by the Canadian Legion were won by Frances Johnston for sewing, Geoffrey Logan for metalwork and Douglas Stevely for woodwork and the Canadian Daughters prize for Grade VIII sewing went to Joan Toez.

Sports awards went to William Haras as best athlete among the boys, and to Lois Bridges as top athlete among the girls.

Major scholarship for continued studies by the top member of the Grade XIII class established in memory of H. A. McKowan will not be awarded until results of the government senior matriculation examinations are announced.

Silverton To Be Gay Place July 1

SILVERTON — Plans for Dominion Day celebrations here are rolling along in high gear, members of the sponsoring Silverton Community Club learned at a special meeting in the municipal hall.

Chairman R. Peachey reported the lumber for bleachers had been purchased and R. Welch had offered to look after the making of these, then would call a work "bee" to have them erected.

Nelson Outlaws baseball team had been approached to play and had consented, and a Nelson orchestra had been engaged for the dance. Kaslo Boys' Band would be in attendance with majorettes, swing flags and 40 performers. Kaslo Pee-Wees will play the Silverton Juniors.

The secretary reported the sum of $94 in donations from the local merchants and outside merchants had responded to the appeal very favorably.

A work "bee' on the baseball diamond will be held immediately.

"Guest Book" Placed at Grand Forks Viewpoint

GRAND FORKS — The department of highways has placed a register for names at the Sunshine Valley viewpoint overlooking Grand Forks to record the number of tourists who stop there and their reactions to the view.

Dozens of names now appear on the register of persons from near and far, including a couple from Denmark, who have used words as "a very striking view", "excellent" and "fabulous" for their remarks. Although B. C. tourists predominate so far, especially Vancouver, there have been some from Ottawa, Saskatchewan and the United States.

This viewpoint at Spencer Hill was surfaced last year and a guard rail erected around it by the Highways department.

It is planned to have similar registers placed at other points in the Grand Forks-Greenwood district, at the Santa Rosa summit and Anarchist Mountain.

CLASSIFIED ADS GET RESULTS

Gov't Employee at 'Forks Retiring

GRAND FORKS — Jack Onions, stockman at the department of highways garage and warehouse, celebrated his retirement on his 65th birthday recently. He officially retires June 30, but has been granted a month's holiday prior to it.

A Grand Forks resident since 1924, Mr. Onions has been in government service as stockman of shop supplies for 13 years. The highways department here was known as the public works department until this spring. He is succeeded by Dennis F. Jones of West Grand Forks.

Mr. Onions is one of three highways department personnel to retire this year. The other two are George Andrew of Grand Forks and Jesse Crawford of Bridesville.

Kaslo Asks Work On Glacier Road

KASLO — Development of campsites and the Kokanee Glacier road were topics of discussion at the last meeting of Kaslo Board of Trade. Two delegates from the board were appointed to interview a representative of the government from Nelson.

G. Armstrong, chairman of the roads and bridges committee reported on improvement of the road between Kaslo and Ainsworth.

An organization meeting for public speaking classes will be held in the school auditorium Tuesday, and a film on the subject will be shown.

Delegates were appointed to attend an executive meeting of the Associated Boards of Trade and Chambers of Commerce of South-eastern B. C. in Nelson Tuesday, and a know-how conference the next day, and Salmo Board of Trade dinner meeting June 25 for action on the Salmo-Creston cutoff.

The meeting at Trout Lake City slated for July 17, was considered.

Board members agreed that the organization disband during July and August and that the executive committee deal with current business.

Silverton Students Star at Track Meet

SILVERTON—Silverton High School pupils escelled in sports at the inter-house track meet at Lucerne High School at New Denver.

Jacqueline Senning won the senior girls' trophy, Marilyn Detta, the junior girls' trophy and Walter Welch the senior boys' trophy.

READ THE CLASSIFIED DAILY

Michel Team Captures Mine Rescue Laurels

FERNIE — Michel No. 1 won the Mine Rescue Competition, feature event of the 34th annual competition of the East Kootenay Mine Safety Association Saturday.

Members of the winning team were Mario Petoello, captain; Gordon Zareko, Steve Orydzuk, Larry Ivanoff, Marvin Thewlis, vice-captain; and Paul Chala, spare.

Elk River Collieries, under captain Albert Littler, was second. Third was taken by Dave Brown's Coal Creek team.

The men's first aid was won by the Sullivan concentrator team of Kimberley. Captain of the team was R. L. Ralph. Jack Fleming's Elk River Collieries No. 2 team of Fernie was second. W. Roberts' team from the Kimberley fertilizer plant was third.

Mrs. Lorraine Fontana's Michel team won the women's first aid. Second went to Fernie whose team captain was Mrs. Gladys Craig. Kimberley, under Mrs. G. Siple, was third.

The winner of the junior boys' first was Alfred Quatrin's Fernie team. Second place went to Roy Plant's Kimberley Air Cadets. The Fernie Boy Scouts under captain John Craig took third prize.

In the junior girls first aid first prize went to Fernie No. 1 team with Coleen Gibson as captain. Second was won by Fernie No. 2 team captained by Pat Morgan, with third going to Karen Ohnstad's Kimberley No. 1 team.

BIG ENTRY

Twenty-five teams took part in the first aid events and seven in the mine rescue competition, making a total of 167 contestants participating in the competitions.

W. D. McIvor of Kimberley won the safety slogan competition. His winning slogan was "The Rewards of Safety Are Unlimited." Prizes were presented to the winners by H. C. Hughes, chief inspector of mines, from Victoria.

The John Tryan trophy for safety in the coal mines in 1954 was presented to William Chapman, mine manager of the Michel Collieries.

In making the presentation Mr. Hughes pointed out that Michel Collieries had during 1954 set an outstanding record for coal mines.

LIFE MEMBER

Joseph E. Haile was singly honored by St. John Ambulance Society with the presentation of a life membership certificate granted for many years of outstanding services. Last year Mr. Haile was honored by the same society with a certificate of thanks for services.

Highways Clerk At 'Forks Joins Customs Staff

GRAND FORKS — A. R. (Chick) Talarico, district clerk of the department of highways, has resigned to enter the federal civil service in the customs and excise branch commencing duties as customs office at the Port of Carson Tuesday. In doing so, he leaves the provincial civil service of which he has been an employee seven years.

A four-year RCAF veteran of the India-Ceylon theatre of war, he started as clerk at the then department of public works office in Grand Forks May 1, 1948. He became district clerk in December 1, 1953, when Douglas Godfrey was transferred to New Denver. This Spring, the department changed to the department of highways branch, and he continued as district clerk.

Shortly before he left on a trip to Vancouver with his wife, Margaret and children, Brian, Rowena and Stephanie, his co-workers and other court house employees gathered for a farewell. Presentation of a wallet was made by Jack Millican, district engineer, on behalf of the group.

Hiss successor is David Wardell, former district clerk of the department of highways at Kamloops, who returns here after an absence of two years. Prior to going to Kamloops Dave was clerk in the public works office where he had been transferred from Victoria. In this shuffle of clerks, Bob Dyke, formerly of Grand Forks and laterly district clerk of the public works departmen in Tranquille, was appointed to fill Mr. Wardell's vacancy in Kamloops.

Kaslo Golfers Tee Off In First Tournament

KASLO — The Kaslo Golf and Country Club held its first tournament of the season when a two-ball foursome was played.

W. V. Drayton and Mrs. Merle Mitchell turned in the low scores and were awarded golf balls as prizes. The consolation prizes were won by Mrs. J .Hand and E. Paiola. There was a good turnout, and refreshments were served by the Ladies Auxiliary.

steady as she goes!

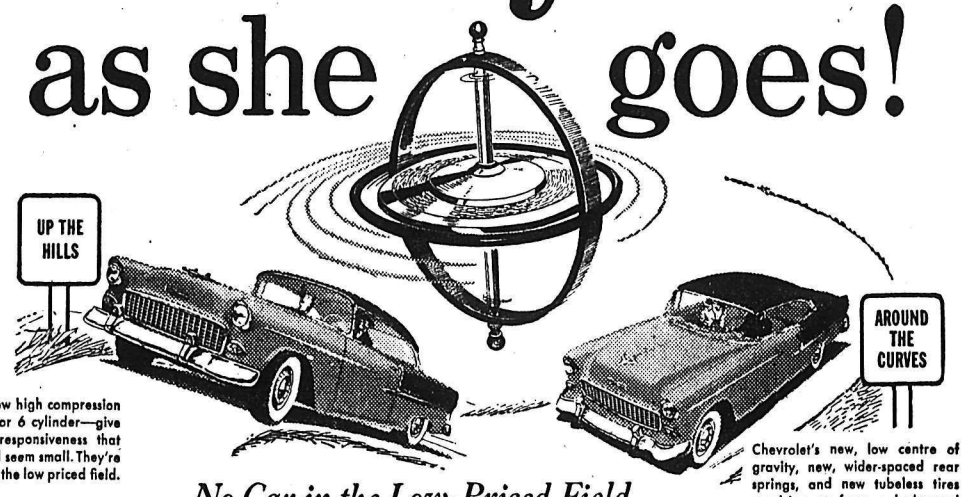

Chevrolet's new high compression engines—V8 or 6 cylinder—give the kind of responsiveness that makes any hill seem small. They're unbeatable in the low priced field.

Chevrolet's new, low centre of gravity, new, wider-spaced rear springs, and new tubeless tires combine to form a balanced road-hugging ride that puts Chevrolet stability in the sports car class.

No Car in the Low-Priced Field Equals Chevrolet for

Steadiness, Stability and Smoothness

There's an easy way to prove the above statement. It doesn't cost a cent and it's lots of fun. Take a demonstration drive in a Chevrolet. You'll find that most of your old ideas about low-cost motoring will be completely changed. If you're curious, your salesman will tell you about the many, many new features that make Chevrolet's ride so superior. But without being told a thing, you will know instantly that Chevrolet has given a tremendous break to the man who wants "lots of car" at a low, low price.

Call your local dealer today. Tell him you want to take a "Pleasure Drive" demonstration in a Chevrolet.

for the sweetest ride of your life; ROAD TEST—STREET TEST—HILL TEST

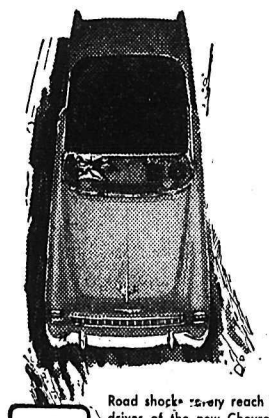

OVER THE ROUGH

Road shocks rarely reach the driver of the new Chevrolet. New angle-poised, spherical-joint front suspension smooths the road in front, and longer, more flexible springs cushion bumps at the rear.

motoramic

Chevrolet

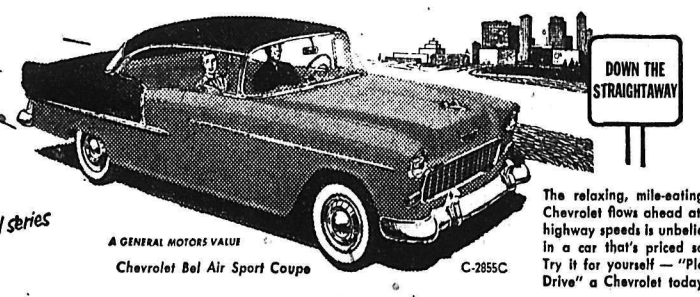

Only Chevrolet offers you the choice of a **V8 or 6** *in All models and All series*

A GENERAL MOTORS VALUE

Chevrolet Bel Air Sport Coupe

C-2855C

The relaxing, mile-eating way Chevrolet flows ahead at legal highway speeds is unbelievable in a car that's priced so low. Try it for yourself — "Pleasure Drive" a Chevrolet today.

NELSON TRANSFER CO. LTD.

CORNER STANLEY AND VERNON PHONE 35

LOOK

Food Specials

At Your LIBERTY FOOD CENTRE
Monday, Tuesday, Wednesday

POTATOES

GRAND FORKS
Small but good, ideal for salads.

10 lbs. 35¢ 25 lbs. 69¢
50 lbs. $1.15 100 lbs. $1.95

Cob Corn
"Let's have a corn feed"
2 lbs. 29¢

PINEAPPLES 49¢
3 or 4 lb. average, Hawaiian. Each

GRADE A EGGS 47¢
Large, local. Carton extra. Doz.

CRISCO 36¢
Shortening Lb.

FRESH FROZEN FOODS, PRICED LOW

KERNEL CORN
Salad Queen, Fancy. 12 oz.
GREEN BEANS
Salad Queen, Fancy. 12 oz.
PEAS AND CARROTS
Fancy. 12 oz.

COMBINATION SPECIAL
3 FOR 68c

FOR JUNE BRIDES

SUNBEAM REG. $13.95
Iron Master $8.95
ONLY 8 LEFT!

HOUSEHOLD SPECIALS

Ankle Socks
For Ladies
2 pair 39¢

Sweatshirts
For Boys
2 for 89¢

Heinz Beans 2 for 41c
Heinz 15 oz. In Tomato Sauce.

Spaghetti 3 for 59c
Heinz, 15 oz.

Heinz Ketchup 38c
Heinz, Family size, 14 oz.

MY FAVORITE RECIPE
By Mary, Till 3.

MEAT BALLS IN SOUR CREAM GRAVY

For first quality red and blue brand meat for your recipes and favourite dishes, be sure and shop Liberty. Leo guarantees each and every cut that you buy, and for your protection selects only the top quality for you. Liberty's ground beef will make this recipe the one that you will want to use again and again. Try Liberty meats today and shop with the knowledge and confidence that you are purchasing the best that your money can buy.

2 cups corn flakes
1 lb. ground beef
½ cup milk
1 tsp. salt
⅛ tsp. pepper
½ cup minced onion
10 pitted ripe or stuffed olives
1½ tbsp. shortening
1½ tbsp. flour
¼ cup water
1 cup commerically sour cream
½ tsp. dill seed
⅛ tsp. salt

Crush corn flakes into fine crumbs. Mix with beef, milk, salt, pepper and onions. Shape each meat ball around an olive, brown in skillet or dutch oven in heated shortening. Set aside meatballs. Make gravy by stirring flour into hot drippings in skillet (there should be only about ½ tablespoon.) Then blend in water and cook until gravy is thickened. Stir in sour cream, dill seed and salt. Add meat balls. Cover and simmer over low heat for 15 minutes. Serve over buttered hot noodles.

MILD CANADIAN
CHEESE, lb. 53c

Smoked Picnics Lb. 43c
WEINERS 2 lbs. 63c

LIBERTY FOOD STORE

Nelson Daily News

Established April 22, 1902

British Columbia's Most Interesting Newspaper

Published every morning except Sunday by the NEWS PUBLISHING COMPANY LIMITED, 266 Baker Street, Nelson, British Columbia.

Authorized as Second Class Mail, Post Office Department, Ottawa.

MEMBER OF THE CANADIAN PRESS AND THE AUDIT BUREAU OF CIRCULATIONS.

Monday, June 20, 1955

Why Shouldn't the People Know?

It is only a relatively few days ago that Air Vice-Marshal John L. Plant felt the axe on his neck because he talked out of turn. He expressed an opinion, humorously or otherwise, that the army should be scrapped for greater air strength and that there was a Western inclination for war. Many others have said the same thing, but because of his position his words were considered more inappropriate.

The reason the remarks were taken so seriously, apparently, was because the government feared they might be accepted as indicative of policy. Was that the reason? If it was it merely indicates that if the government was a little more free with information, there would be less reason to fear public misinterpretation of such remarks. An informed public would be in a position to judge for itself whether words of any speaker, had real meaning.

Prime Minister Louis St. Laurent, a fine man and politician, no doubt, is practically a clam as far as keeping his people informed is concerned. Moreover, there is severe tut-tutting if others of the government go too far in impromptu statements. The Prime Minister has even gone so far as to suggest newspapers not print information from Ottawa sources, unless they name their informants. Unfortunately such sources might be subject to the same retaliatory measures as were visited upon the air vice-marshal, if they followed the prime minister's line. The newspapers, at least, are in the business of keeping the public informed. They consider it a duty, if others don't.

Shouldn't Taxes Go Down With Debt?

Premier Bennett has stated British Columbia's finances are in the best shape ever. The debt has been chopped almost magically, he says, to $137 million. That's a reduction, it is indicated, of $54 million since the new government took office and of $14.7 million in the last year.

That being the case British Columbians can now expect some tax decreases. It stands to reason that if the debt is down, there is less interest to pay. If there is less interest to pay the government needs less money from the taxpayers.

Or is our financial thinking too simple? Perhaps we haven't taken into consideration the "guaranteed obligations of the province," which represent borrowing by various government agencies, or the fact that revenue surpluses of previous years have been put into use for the new financial picture. There's nothing wrong with these procedures. But if finances are good and the debt is down, shouldn't the taxes go down, too?

I do not think lawyers use modern English.—*Lord Justice Denning.*

Calgary Expels Lazy Students

The Calgary Public School Board's plan to expel high school students who did not work has been endorsed by teachers and administrators alike as "very successful," Robert Warren, superintendent, told the Herald. The plan was inaugurated this year.

Mr. Warren said approximately 20 Calgary high students were asked to leave school in March after successive warnings and a probationary period during January and February, during which the students had a chance to show — through their work — a sincere desire to stay in school.

The board voted to adopt the expulsion plan in December in an attempt to eliminate the "nuisance value" of indolent students, after complaints from high school principals that the problem of a small number of students who "put forth no effort" was becoming acute. Calgary is the only city in Alberta to have such a program.

"I don't think there is a high school teacher in the city who wouldn't testify to the salutary effect on student morale — by that I mean their productive energies — by the board's policy," Mr. Warren said.

The biggest effect of the expulsions was seen in the "border-line" pupils, the superintendent said. Students who were doing little work, and hovering between the passing and failing mark; began to apply themselves realizing that going to school was not only a serious busines, but a privilege which could be taken away.

Some of the expelled pupils have already told school officials they will return to high school in September.

"They will all get another chance," Mr. Warren explained, "but they will work, of course, under the same policy — they must work."—Calgary Herald.

Few Immigrants On Relief

It is remarkable that during last winter, when reports of unemployment and the need for increased relief were running high, there were fewer than 400 recently arrived immigrants at any one time receiving assistance.

Accurate check on such cases is possible because immigrants who have been in Canada for less than 12 months come under the department of immigration if they ask for relief.

"Never at any time during the course of the whole winter," Immigration Minister Pickersgill told Parliament, "have there been 400 people — men, women and children — receiving assistance at the same time from the department."

This, in spite of the fact that the department did its best to make it clear that any immigrant who had been in the country less than 12 months and was in need of assistance for himself and his family could receive it without the slightest risk of being considered a public charge and thereby deportable.

Fewer than 400 new arrivals out of about 150,000 is a very small percentage. It indicates that Canada is getting some pretty good people from abroad — people who are industrious, enterprising and adaptable. — Vancouver Herald.

38 Flying Clubs

We didn't know until recently of the rush there is on the part of young Canadians to the Royal Canadian Flying Clubs to learn to fly. We also knew too little of the role the flying clubs are playing in pilot training.

There are now 38 of these Royal Canadian Flying Clubs across Canada, including the Aero Club of B.C. in Vancouver, and the Victoria Flying Club at Patricia Bay. During the first quarter of this year, these 38 clubs have been providing training for 881 student pilots, who have flown 14,443 hours. During the three months they have graduated 216 new pilots into Canadian aviation. These figures represent a 20 per cent increase over the similar period of 1954.

From a national point of view, it is a most useful work these flying clubs are doing. For young men, the training opens up a future of much promise. — Vancouver Herald.

Silence

Those who speak frequently in public — particularly ministers of religion — will sympathize with Field Marshall Viscount Montgomery who is reported to have distributed 10,000 cough drops to NATO officers in order that he might "address them in silence" during "paper war" exercises. There is nothing more discouraging for a public speaker than to have to talk over a barrage of coughs — unless it be the sight of members of his audience slinking out of a back door. — The Hamilton Spectator.

?Questions? ANSWERS

Open to any reader. Names of persons asking questions will not be published. There is no charge for this service. Questions WILL NOT BE ANSWERED BY MAIL except where there is obvious necessity for privacy.

Mrs. F. A. G., Fruitvale—Please print the percentage of members it takes to form a quorum in the Federal House of Commons.

Commons quorum is minimum of 20.

Reader, Nelson — Recently I saw an item in the paper saying that Big Ben is being overhauled and that Great Tom, at St. Paul's Cathedral ,is to take its place on the BBC. What does Great Tom weigh and when was it put into St. Paul's belfry?

Great Tom is six feet high, almost seven feet in diameter, weighs more than four-and-half tons ,and is cast in the key of A-flat. It was mounted in St. Paul's clock town in 1716. The first great bell hung in the clock tower of the great Palace of Westminster which, after serving as a royal dwelling, court of justice, and parliament house, was almost completely destroyed by fire in 1834. Long before that fire, however, Great Tom of Westminster, as the bell was then called, had been taken to St. Paul's, having been sold to the Commissioners of London for Sir Christopher Wren's great new cathedral. The bell was apparently removed in 1698 or 1699, judging from an entry in the register of St. Margaret's, Westminster, for it shows that "Lettice Holdsworth rode in the bell" when it was taken to St. Paul's. In 1700 a founder named Wightman was paid for recasting the bell but his job was poor and nine years later another founder, called Phelps, and Bradley, a clockmaker, agreed to make a new bell, from the metal of Great Tom of Westminster. This bell was apparently replaced in 1716 by a third, also made of the old metal, and it is this bell now in use which bears the words "Richard Phelps made me."

Accounted for

While Nova Scotia complains of a teacher shortage many Nova Scotian teacher has sought and found a teaching assignment elsewhere in Canada. It would be interesting to have an inventory of exactly where all have gone, or will go in the coming autumn.

A dispatch from Montreal accounts for 27 of the number. More than 120 teachers trained outside Quebec have been recruited to teach in the Protestant schools of the province starting next September

Quebec's director of Protestant education said the outsiders, added to more than 300 teachers expected to graduate from Quebec colleges should do much to help alleviate the current teacher shortage in Quebec. The outside total includes 30 from the United Kingdom; six from the United States; 27 from Nova Scotia; 14 from Ontario; 12 from New Brunswick and 22 from other provinces. — Sydney Post-Record.

Cow House Lane

Britons have a fine tolerance, even admiration, for place names that sometimes have inelegant connotations, or simply sound like gibberish. But there are times when they draw the line.

One turned up the other day, when residents of a municipal housing estate in Armthorpe objected to the name of a new road — Cow House Lane.

Even this far away one can understand how that revolt could be touched off. The old-timers wouldn't mind, perhaps, having heard more homely or baffling names in their time. But Susie Migglemutch, home from boarding-school, could have other ideas.

A Harrow boy, for instance, hardly could correspond with a girl from Cow House Lane. What would mater think?

The new name hasn't been selected, but is likely to be something unprententious, like Sweet Columbine Crescent under Oaks. — Windsor Star.

Your Horoscope

Your life's course now is at the crossroads, and you should follow the advice of an elderly relative. Today's child will be endowed with a desire for fame and will be highly emotional.

It's Been Said

Indolence and stupidity are first cousins.
—Rivarol.

They'll Do It Every Time

Registered U. S. Patent Office

By Jimmy Hatlo

Today's Bible Thought

I would have you wise unto that which is good, and simple unto that which is evil.—Rom. 16:19.

Evil should be abhorent to us and good our great hunger and desire.

Aunt Het

Any girl with sense can catch a man. The hard part is gettin' him trained after he's caught.

CLASSIFIED ADS GET RESULTS

From an Oldtimer's Notebook

By R. G. JOY

By R. G. JOY, HISTORIAN
Nelson District Oldtimers Association

The oldtimer has had few notes this last week or so. I started a series of articles on uranium, mostly of matter that I read over a period of time and perhaps the editor thought his staff would be hunting a fortune and live happily ever after. But there are other values that cannot be bought.

The friendship of man to man, in spite of all that may come up towards the end of life's journey on earth is one of these values. I am trying to write a story about the late William Irvine, a man of many parts which he played on the Nelson stage. The first time I saw him was outside the store of his brother Fred. This would be about 1897. I was on the other side of Baker Street. Fred Irvine and company had a well stocked dry goods store, carpets included, in the 500 block. It is said the stock was worth $70 to $80 thousand. J. A. Turner had charge of the accounting for some time and was followed by the late F. L. Irwin and A. A. Perrier who was employed by them for many years.

When I saw Will for the first time I was struck by his handsome appearance and later his persuading voice. At one time I heard several ladies exclaim, "What a wonderful voice."

John Houston, Nelson's first mayor and mayor three times later when the Lieutenant Governor and his suite came avisiting, John called on his friend Will Irvine to officiate. Will acted the part and was praised from all concerned.

He aided the financing of the Eagle building that housed at one time both the Eagles and the Knights of Pythias. In the Knights of Pythias he was grand chancellor and also supreme representative for B.C. in the supreme lodge of Knights of Pythias in the United States. He was also elected imperial prince of the D.O.O.K.

H. R. Irvine, accompanied by Redge House, who was secretary of the Fraternal Order of Eagles, went to the head of the FOE and procured a loan of several thousand dollars and saved the building for the local lodge which, I understand, was nearly finished paying for the building. When the building was erected they issued debentures at six per cent interest. Later they were bought up by interested citizens of Nelson.

Will was generous to a fault as most oldtimers were. Now he is gone to his rest.

In good times your friends are many
As time marches on they are few.
Let us not forget the good he caused to many.

He was an active member of the school board when Dr. E. C. Arthur, R. G. Joy, and A. C. Emory were members, and began a progressive move in providing an education for those who would fight the battles, both civil and military, in the future.

Dr. F. G. Strong Among 17 Experts Honored by CMA

TORONTO (CP)—Seventeen medical experts were honored Friday as the Canadian Medical Association began its 88th annual meeting.

Three British and three Canadian doctors assembled on the campus outside Hart House to accept honorary doctorates of letters from the University of Toronto. At the same time 11 Canadian doctors were named senior members of the CMA.

Central figure in the ceremony was Dr. T. Clarence Routley of Toronto, first dual president of the British and Canadian Medical Associations, who received his degree in medicine from the university 40 years ago today.

HONOR VANCOUVER MAN

Honored with him were Dr. G. F. Strong of Vancouver, retiring president of the CMA, and Dr. Wilfred Warner, Ottawa, director general of DVA treatment services; Sir John William McNee, outgoing president of the BMA and physician in Scotland to Queen Elizabeth; Dr. E. A. Gregg, adviser to Britain's national health service, and Dr. Stanley Graham, expert on paediatrics.

Among those nominated senior division members of the CMA general council were: British Columbia—Dr. H. H. Murphy, Victoria; Alerta—Dr. Richard R. Procter, Edmonton; Saskatchewan—Dr. D. S. Johnstone, Regina; Manitoba—Dr. F. T. Cadham, Winnipeg.

The policy-making general council met to draft a statement countering demands for state medicine in Canada and also will consider recommendations that it ask state support for medical indigents.

The cross on St. Paul's Cathedral in London, England, is 365 feet above ground level. —

And Eating Sailing

. . . F. B. Pearce

This is a C.P.R. ship on which we sail to merrie England. Most Canadians are not given to boasting or national glorification and they often fail to realize how unique the company is. It was the first railroad to cross the entire continent and even today no American line runs continuously from coast to coast, and it was the only company which with the help of its steamships encircled the world.

Its ships are well found. This one is 20,400 tons gross weight and its engines drive it along at about 400 miles a day. This, though interesting is not nearly so interesting to the passengers as food. Life on shipboard revolves about food and meals divide the day. Because we are travelling eastward we lose an hour each day. Only the crew object to that. They say they lose an hour's sleep each night. To the passenger the only clock he needs is the dinner call. No wonder doctors prescribe a sea voyage for those who are run down. All that passengers do is to sit around with an appetite stimulated by the sea air and wait for the next meal. We certainly should be more appreciative of our hardy pioneers who took two months to cross the ocean and subsisted on salt beef and biscuits. They must have enjoyed the beer they took with them. The kitchen has the place of honor amidships between the dining rooms and is more than adequate for its job. It is spacious, airy and spotlessly clean. It is divided into working areas and is laid out to facilitate ease of working. There is a butcher s shop, a dairy which reconstitutes milk from powdered milk, a bakery which makes bread with automatic machinery, a roasting section with electric ovens and a boiling section. Soups cook in large cauldrons, vegetables are cooked in steamers, eggs are cooked for a preset time in an automatic cooker, potatoes are mashed by machinery in a tub as big as a washing machine and dishes are washed and dried automatically by steam. All this is as it should be in these modern mechanical days, but machines are only machines and it is still the cooks who turn good food into good eating.

ART OF THE SEA

Most of them have learned their art at sea. Starting as vegetable boys they progress from that to different cooking positions. They know everything about the kitchen and every kind of cooking.

OLDER ONES FROWN

The stewards who wait at table are mostly young men who serve six years at sea in lieu of three years in the army. They are given a short course in table laying and their other duties and then sent to a manning pool which means they can choose the ship on which they wish to serve. They are much more independent than their predecessors and the older stewards complain that they do as they like too much, but the service is quick and efficient, which from the passengers point of view, is all that matters. It must be said for them however that the older stewards maintain that Americans prefer British ships to their own crack steamship the "United States" because the service is better.

The stewards on the S.S. Australia are on strike for better working conditions. Whatever the merits of the case, employers seem, in these days, to be behind the times in their thinking. They still retain the attitude of "take it or leave it" of the days of unorganized labor. If they were wise they would be constantly on the watch to anticipate grievances and to head them off with concessions which would be less costly than strikes. It will be interesting to see the effect of these sectional strikes on labor as a whole. This one by tying up ships affects other men outside the stewards' union and they are not entirely sympathetic.

Booth Tax Sale Not Settled

VICTORIA (CP)—The B. C. government is still trying to reach a settlement in the case of Mrs. Mary Booth, who lost her $3000 home becauseof $16 in back taxes.

Premier Bennett says the government may appoint an arbitrator to settle on a fair price.

Mrs. Booth's Westview, B. C., house was sold for $36 because of unpaid taxes. The government has offered $1000 to either buy back the house or to compensate Mrs. Booth. So far neither the purchaser nor Mrs. Booth has accepted the offer.

Royal Escort to Wed

LONDON (Reuters)—Mark Bonham Carter, one of Princess Margaret's favorite escorts, is to marry Lady St. Just, American-born ex-wife of a British nobleman, it was announced Saturday. Carter, 33 is the director of a publishing firm. He had been one of Princess Margaret's most constant companions on visits to the London theatres and restaurants and at private parties in recent years.

Disinfects as it Cleans and Sweetens!

*Whitens linens, cottons!
Removes Stubborn Stains!
Makes porcelain glow!
Keeps toilet bowls pure!

Soaks diapers stain free!
Kills germs! Deodorizes!
Protects Family's Health!
Four handy sizes!

JN-48

He's my very own, isn't he, Dad?

You can probably imagine your boy in this situation, or recall it if he already has a dog of his own. He deserves the things that make him a happy youngster. But, are you taking steps now to ensure his happiness later on? Will he benefit from a complete education, and will his natural talents be encouraged and developed? These are the things that mean happiness and security to a grown boy, but they also mean a substantial financial outlay for his parents. If you open a Savings Account at Imperial Bank of Canada, and save regularly, you'll have the money later to provide these essentials for your child. Save today and you will be making sure he will have everything a boy—and his Dad—could wish for.

IMPERIAL 'the bank that service built'

118-3

COOL AND WHITE
Summer
SANDALS
and
PUMPS
COMPETITIVE PRICES
R. ANDREW & CO.
LEADERS IN FOOTFASHION
Established 1902

Couple Married in Fruitvale Church

FRUITVALE — After a honeymoon in Spokane and other points in Washington State, newlyweds Mr. and Mrs. Robert La Jaunesse will take up residence in Gray Creek.

The bride, the former Leone Scheidt, daughter of Mr. and Mrs. Scheidt of Salvador, Sask., and the groom, son of Mr. and Mrs. J. La Jaunesse of Tisdale, Sask., were married in St. Rita's Catholic Church here, Rev. Father E. A. Frank officiating.

A cocoa-brown wool suit, with green accessories, was worn by the bride, who was given in marriage by her brother, Harvey. She carried a white Bible mounted with pale pink roses.

Mrs. Joseph Seifrit, the groom's sister, who was matron of honor, chose a pale blue suit with a corsage of pink carnations. Mr. Joe La Jaunesse was his brother's groomsman.

Close friends and relatives attended a reception at the home of Mr. and Mrs. T. R. Anderson. Father Frank proposed the toast to the young couple, and the bride and groom cut a three-tiered cake topped with a figurine and set upon a white lace cloth.

The bride's mother wore a rust brown dress and matching accessories.

VICTORIA GIRL FINDS LONDON JOB EXCITING

By SYLVIA HACK
Canadian Press Staff Writer

LONDON (CP) — Fiona Anderson, 23-year-old daughter of a Victoria doctor has been away from home so long she regards herself almost as a "pseudo-Canadian".

Miss Anderson, a tall young woman with olive skin and dark hair, is a publicity agent in London for Italian film companies, a job she calls "pretty exciting."

"But I've been away so long I'm even losing my Canadian accent," she said in an interview. "People think I'm English or continental."

Born in Hong Kong of a Scotish father and Canadian mother, Fiona took her first look at Canada when only 18 months old. She later attended high school in Victoria.

TRAVELS MUCH

Now, she has crossed the Pacific Ocean six times, the Atlantic twice, speaks French and Spanish and is on friendly terms with such Italian film stars as Gina Lollobrigida and Sophia Loren.

She picked up French and Spanish studying at the University of Geneva and living with families in France and Spain. She even lived for a time in the Pyrenees to acquire a special Spanish dialect.

"There's nothing like travel and living in other countries to give you an education, although I guess roaming runs in the family," says Miss Anderson.

Oldest of the Egyptian pyramids, Zoser at Saggara was built about 3000 BC.

Nelson Social

PHONE 1844

Relaxing Plan Comes From Yoga

By IDA JEAN KAIN

"I'm simply going crazy, trying to relax," a friend said to Indra Devi, who responded by putting her tense friend through some breathing and relaxing exercises adapted from Yoga. Miss Devi studied the science of Yoga in India for 12 years, and has adapted the technique for American needs.

In reply to my query as to who is more tense, office workers or housewives, she specified that it was those who do sedentary work. Then she added quickly that executives who take their work home with them are apt to be even more tense office workers.

The old Indian recipe for release of nervous tension is rhythmical deep breathing and relaxing exercises. "As you breathe in, expand fully in lower part of ribcage . . . rhythmically and with ease. Breathe out fully, depressing the ribcage," she advocates.

An easy exercise for relaxing is one Miss Devi calls "The Rocking Exercise." Here it is: Sit down on the floor and raise both knees, with soles of feet on floor. Clasp hands under the knees. Now bend forward then roll back on your spine and return immediately to the original position. Rock back and forth about six times, without stopping, and without straightening the spine. This movement limbers the spine and gives an extra blood supply to the nerves in the spinal cord.

Following this routine, lie down on the floor and stretch like a cat, s-t-r-e-t-c-h, turn and push out with arms. Stretching is a circulation rouser . . . and it wrings out tension from muscles. At the finish of the stretch, let go, feeling a great release.

Miss Devi demonstrated the headstand, but recommended the Reverse Posture for the rest of us. The position is the same as one would take to do the high bicycle exercise. Lie on your back, swing legs and back aloft, supporting the body with hands placed under the hips — weight resting on back of head, shoulders and upper arms. Keep legs straight up and toes pointed. Remain in that position as long as you can . . . for a few minutes, anyway.

SILVERTON TEA, SALE BRING $140

SILVERTON — The sum of $141 was realized at a tea and sale sponsored by the United Ladies' Aid and held in the Municipal Hall.

The sale was opened by J. Manley, student minister for the Slocan district. He emphasized the purpose behind the raising of funds: "To always keep an object in view."

A quilt was won by Mrs. W. Nixon of Silverton. Those in charge were: bake table, Mrs. Jim Fairhurst and Mrs. Nixon; needlework table, Mrs. Loundes; tea tables, Mrs. Wright and Mrs. Miller; kitchen convenors, Mrs. Scaia and Mrs. Nelson; door cashier, Mrs. O'Grady.

Whist Drive Helps Upkeep of Church

Winners of the Sacred Heart whist drive at the church hall Friday night were Mr. Enderby, Mr. Ringo, Mrs. Johnson and Mrs. Tony DeFerro.

Six tables were in play, with refreshments served by Ukrainian Catholic Women's League members, Mrs. K. Storey, Mrs. J. Bialkowski, Mrs. J. W. Lucas and Mrs. J. Ludwig.

Proceeds of the weekly whist drives, sponsored by the men's committee of the parish, go to the upkeep of the church.

Mr. and Mrs. G. B. Gullivan, 412 Park Street, have returned from Vancouver and the Island. They were accompanied home by the former's mother, Mrs. S. B. Gullivan, who will reside with them in Nelson.

• • •

Mr. and Mrs. D. F. Griffiths and daughters, Janet and Gerry of Trail were guests of Mrs. H. M. Whimster, 407 Third Street, over the weekend.

• • •

Mr. and Mrs. P. G. Morey, 720 Hoover Street, left Saturday for Spokane.

• • •

Mr. and Mrs. T. S. Shorthouse, 812 Baker Street, accompanied by the latter's mother, Mrs. A. E. Whitmore, left Saturday for Vancouver.

• • •

Bob Lake, son of Mr. and Mrs. H. F. Lake, 1107 Robertson Avenue, has left for Vancouver where he will be employed for the summer.

• • •

Mrs. Arthur Stringer of Victoria, formerly of Nelson, and Mrs. Gordon Berry of Duncan, are visiting friends and relatives in Nelson and district.

Silverton Guide Auxiliary Plans Teas

SILVERTON — The Auxiliary to the Girl Guides met at the home of Mrs. J. Kelly to discuss ways and means to raise funds to help finance the local troops. It was resolved to hold small tea parties in the homes of the members.

It was reported the troops were making good progress under the leadership of Captain Daisy Welch and Lieut. Velma Detta and the leaders were thanked for all they had accomplished. They were to carry on during the Summer. The Auxiliary will recess until September.

CLASSIFIED ADS GET RESULTS
READ THE CLASSIFIED DAILY

OF INTEREST IN Nelson and district, and Wakefield, England, was the recent marriage of Cpl. N. V. Davis, RCAF, Langar, England, and the former Carol Jean McNaught-Davis of Wakefield. The groom is the son of Mr. and Mrs. D. J. Davis of South Slocan, and the bride is the daughter of Mr. and Mrs. S. G. McNaught-Davis of Wakefield. The wedding took place in Wakefield Cathedral.

Recipes . . .

Mushroom Specialties Will Delight Family

By MARGARET CARR

Mushrooms make it so easy to give an elegant touch to your cooking. You just add thm right from the can — either the regular or butter-broiled type — to casserole dishes, creamed chicken or ham, to consomme or cream soup, to rich gravy, to scrambled eggs or omelets. Or you may add fresh ones cooked in butter to these favorite dishes.

Here are a few mushroom specialties I think you'll enjoy.

MUSHROOMS MING TOY

½ pound mushrooms
Enriched flour
3 tablespoons butter or margarine
½ teaspoon soy sauce
Salt and pepper

Wash the mushrooms in small amount of water; don't soak or peel. Cut off tip of stem. Leave mushroom whole or sliced. Sprinkle lightly with flour. Cook, covered, in butter over low heat till tender, about 8 to 10 minutes, turning occasionally. Season. Serve with broiled steak. Serves 4.

BROILED STUFFED MUSHROOMS

6 to 8 large mushrooms
1½ tablespoons finely chopped onion
1 tablespoon butter or margarine
¼ cup soft bread crumbs
¼ cup chopped walnuts
1 teaspoon lemon juice
½ teaspoon salt
Dash pepper
1½ teaspoons melted butter or margarine

Remove mushroom caps; chop stems. Cook stems and onion in butter till tender but not brown. Stir in remaining ingredients except caps and melted butter. Stuff caps. Broil 6 inches from heat until golden, about 5 minutes. Turn off heat; leave mushrooms in broiler (door closed) about 5 minutes. Brush with melted butter. Serve hot.

NOTE: For speed, use large, canned mushrooms instead of fresh. Heat and serve in chafing dish.

VEAL AND MUSHROOMS, ITALIAN STYLE

3 pounds veal steak, ¼ to 1-3 inch thick
½ cup enriched flour
1½ teaspoons salt
Dash pepper
2 teaspoons paprika
3 tablespoons fat
1 can sliced mushrooms
1 bouillon cube
1 cup seasoned tomato sauce
1 10-ounce package noodles

Pound the meat thoroughly with sharp-edged meat-pounder. Cut in serving pieces. Combine flour and seasonings; coat meat in mixture. Brown in hot fat. Place in 13 x 9½ x 2-inch baking dish. Drain mushrooms, reserving liquid. Add water to mushroom liquid to make 1 cup; heat to a boil. Dissolve bouillon cube in the hot liquid and pour over meat. Bake in moderate oven (350 deg. F.) 30 minutes. Combine tomato sauce, green pepper, mushrooms; pour over meat and continue baking 15 minutes. Meanwhile, cook noodles until tender in boiling, salted water; drain. Baste meat with the sauce just before serving; sprinkle with Parmesan cheese, if desired.

Serve with hot buttered noodles. Makes 8 to 9 servings.

STRANGE COFFEE

The roots of dandelions in some places are roasted to produce a substitute for coffee.

TV TOTAL

Canada had more than 1,375,000 television receiving sets in use in March, 1955, compared with 1,209,000 a year earlier.

PATTERN M294
design by
ALAN PHILLIPS

PROMINENT DESIGNER

Slim as an exclamation point and just as exciting! It's the long, lithe look but given enticing curves by its designer, Alan Phillips. Straight but with bosom interest, straight but with definite curves at waist and hip—and a gown that will go straight to your heart! Hidden beauty, the skirt—that wraps generously around around at the back, makes walking, dancing a delight! Sultry black imported silk fashions the couture original (applause winner of Richard Cole's summer showing). Gleaming sateen, shantung, delicate embroidered cotton would be other smart choices—to sew in summer's most exciting design! Pattern M294 is available in Misses' Sizes 10, 12, 14, 16, and 18. Size 16 requires 2⅞ yards 39-inch fabric. Send ONE DOLLAR plus five cents tax for Pattern M294 to N.D.N. Prominent Designer, Pattern Department, 60 Front Street West, Toronto, Ont. Please print plainly YOUR NAME, ADDRESS with ZONE, STYLE NUMBER and SIZE.

Chilliwack Girl Bride of Nelsonite

Of interest to Nelson residents is the recent ceremony in Cooke's Presbyterian Church in Chilliwack in which Eleanor Jean Hodgins and Robert Lawrence MacDonald repeated marriage vows before Rev. J. E. Bigelow.

The bride is the only daughter of Mr. and Mrs. F. J. Hodgins of Chilliwack and the groom is the only son of Mr. and Mrs. J. P. MacDonald of Nelson.

Standards of pink tulips, white narcissi and deutzia created the Maytime setting for the double-ring ceremony for which the bride chose an exquisite gown of embroidered tulle posed over satin, fashioned slightly en train. The embroidery formed a delicate tracery on the sculptured bodice with its small cap sleeves and V neckline.

A jeweled tiara held the bride's chapel veil of double illusion net and she carried a shower bouquet of deep crimson roses and stephanotis.

Attending the bride were Miss Dorothy Carlyon as maid of honor and Mrs. D. P. Meyer as bridesmatron. Richard Hogan was best man while Patrick Dennis and Leonard Hodgins acted as ushers.

Mrs. L. R. McPhee was the wedding organist with soloist J. D. Keith singing "I'll Walk Beside You." Mr. Hodgins gave his daughter in marriage.

At the reception the bridal party was assisted in receiving guests by the parents of the bride and groom and also by the groom's grandmother, Mrs. S. Best of Nelson.

For their wedding trip through the Okanagan valley and south to Portland, the bride donned a dark navy tailleur with pink hat and matching accents.

Future home of the newly-weds will be Houston, B.C., where the groom, a 1955 graduate of UBC, will be with the provincial forest service.

THRIVING GROUP

Navajo Indians of the western United States now number more than 70,000 compared to 7000 in 1867.

Kaslo Auxiliary to Recess for Summer

KASLO — St. Mark's Anglican Church Woman's Auxiliary held a final meeting for the season at the home of Mrs. M. A. Holliday.

A report of the Diocesan annual meeting held in Nelson in May was given by Mrs. Ralph Patterson and Mrs. W. S. Beames. Arrangements were completed for a bake sale and rummage sale to be held early in July.

CLASSIFIED ADS GET RESULTS

OUR
WAREHOUSE
CLEARANCE
SALE
Continues
Freeman's

PANAMA CITY (AP)—Plans for Panama's participation in the 1955 Miss Universe contest have been cancelled, apparently because of a warning by Roman Catholic Archbishop Francisco Beckman that bathing beauty contestants would commit "a special sin". The cancellation was announced in advertisements Friday in Panama newspapers.

APPROVED SANITONE SERVICE
SANITONE
IT'S GENTLE AND THOROUGH
YET COSTS NO MORE
LADIES' and MEN'S
SUITS, TOPCOATS OR SHORTIES $1.25
SLACKS, TROUSERS OR SKIRTS 60¢
Free Pickup and Delivery
2 Day Service
KOOTENAY LAUNDRY
and SANITONE DRY CLEANERS
182 BAKER STREET PHONE 1175 NELSON, B. C.

ANOTHER FIRST!
GREYHOUND
INTRODUCES NEW
STAINLESS STEEL
FLEET OF COACHES

FEATURES of the NEW STAINLESS STEEL BUS
●Armchair comfort in reclining seats ●Increased riding comfort through new spring design ●Wider Picture Windows with Tinted Glass for eye comfort ●Filtered air through Forced Ventilation ●Stainless Steel construction provides greater safety.

California
11 Day Tour
Only $87.29
See the Redwoods . . . San Francisco . . . Los Angeles! Go by one scenic route, return another . . . Greyhound's free Vacation Planning Service arranges Itinerary, Sightseeing Tours, Hotel Accommodation.
• Extra days optional at slight additional cost.

NEW SUPER EXPRESS SERVICE
3 TRIPS DAILY TO VANCOUVER
Lv. Nelson 8:45 a.m., 1:30 p.m., 11:00 p.m.
3 TRIPS DAILY TO WINNIPEG
Lv. Nelson 7:05 a.m., 5:05 p.m., 12:05 a.m.
Contact your Greyhound Agent for Local Schedules.

NEW LOW BARGAIN FARES
FROM NELSON TO

	One Way	Return
Penticton	$ 7.35	$13.25
Vancouver	12.50	22.50
x-Calgary	11.65	19.00
x-Edmonton	17.00	22.80
x-Regina	20.90	32.55
x-Winnipeg	29.10	43.50

x-See your Greyhound Agent for Sales dates and return limits. Corresponding Low Fares to Other Points. For further information and colorful travel folders call or visit Greyhound Bus Depot, 686 Baker St., telephone 800, or contact your local Greyhound Agent.

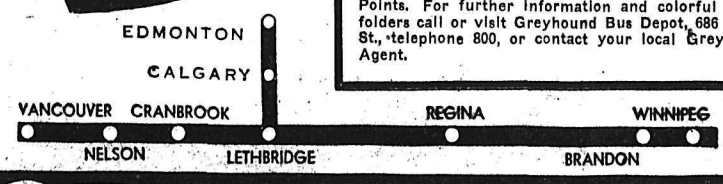

GREYHOUND
Ride the NEW STAINLESS STEEL SUPER BUSES between WINNIPEG and VANCOUVER

. . . For Your
Summer Silks
. . . For Your
Crisp Cottons
We have proudly added to our finishing line
THE NEWEST SILK PRESS — THE
Excelsior Off-Set Press
. . . FOR THAT FACTORY FINISH
Two Day Service—Free Pick-Up and Delivery
PHONE 288 321 BAKER ST.
5-Hour Hotel and Tourist Service
EMPIRE
DRY CLEANERS
HIGHEST QUALITY — LOWEST PRICES

all good cooks prefer . . .

ROYAL CITY
BARTLETT PEARS

Business Spotlight . . .

Soaring Prices Keep Investors On Their Toes Over Past Week

By HENRY BAKER
Canadian Press Staff Writer

Prices rocketed to successive record heights with almost monotonous regularity on the Toronto stock exchange last week.

Industrials, base metals and western oils moved forward with giant strides for the biggest weekly advance in some time. More than 24 issues piled up weekly gains of $1 or more.

The industrial index, based on 20 key stocks, shot up more than seven points to close on a record 415.44.

Base metals moved ahead 3½ index points to end Friday at 195 45, the highest level since 1953.

Western oils, sparked by Calgary and Edmonton, Canadian Collieries, and Peace River Gas, jumped 3½ points to 113.21, the highest peak in the last two years.

There was other encouraging news to the average investor.

HEARTENING SIGNS

An estimated increase was forecast in labor income, an increase in investment income and in consumer and government spending during the first three months of the year.

Spending on housing also climbed substantially and car loadings were 27 per cent higher than during the similar period last year. More grain, iron ore, sand, stone, gravel, lumber, timebr, plywood, automobiles, trucks and miscellaneous commodities were being shipped by rail.

From the West came a forecast by a leading oil executive that Canada's booming oil industry would continue to grow and develop over the next 20 years.

H. R. Moorman, executive vice-president and director of Socony-Vacuum Oil Co. of Canada, Ltd., said the Canadian oil industry is "still in its infancy. . . ."

NEW YORK RECORDS

Calgary and Edmonton shot ahead $2.25 to $18, Peace River gas $1.20 to $9.60 and Canadian collieries 87½ cents to $12.50.

In New York the stock market bounded along from record high to record high throughout the week. The Associated Press average of 60 key stocks ended Friday at $171.30, up $2.10.

The Montreal stock exchange advanced steadily to higher ground in active trading as industrials supplied most of the power.

Weekly index gains in Toronto: industrials up 7.15 to 415.44, golds up .44 to 85.98, base metals up 5.51 to 195.45 and western oils up 3.57 to 113.21.

Weeklys volume: 39,435,000 shares compared with previous week's 44,063,000 shares.

DENMARK WINS BY 1 GOAL

COPENHAGEN (Reuters) — Denmark beat Finland Sunday by two goals to one in an international soccer match. Denmark led 1-0 at half time.

WEIGHTLIFTERS SET 3 RECORDS FOR RUSSIA

MOSCOW (AP) — Three world's records were broken Saturday night as Russia's weightlifters defeated a United States team 11-9 in Leningrad, Radio Moscow reported.

Middleweight Tommy Kono of Sacramento Calif., bettered his own world record in the clean and press, lifting 292 pounds and erasing his own record of 289 pounds.

Light-heavyweight Fyodor Osipa of Russia lifted 317 pounds in the military press to eclipse his own world standard by one pound and Yuri Duganov, also of Russia, shattered his own world record in the clean and jerk with a 292-pound lift.

Crown Zellerbach Perfects Plastic Paintable Surface

SAN FRANCISCO (AP) — Crown Zellerbach Corp. announces development of a process of fusing a smooth paintable plastic surface onto plywood. The paper manufacturer said the plastic, called crezon, is expected to make a revolutionary change in the acceptance of plywood as a building material for outside construction.

The plastic, made from wood fibre and phenolic resin, is the result of several years of research, experiments and tests, W. J. Zellerbach, assistant to the vice-president, told a news conference.

It is supplied to plywood mills in rolls. At the mills the plastic is bonded to plywood under intense heat and pressure. This makes the product resistant to moisture, heat, cold and fungus growth.

YOUNG PRINCESS WEDS 75-YEAR-OLD

LUCCA, Italy (AP)—A 14-year-old Italian princess was honeymooning in a Swiss hideout Saturday with a 75-year-old millionaire count she married in a hush-hush ceremony in the dead of night.

They were married in a little church near this picturesque walled city late Thursday night and slipped away to Switzerland immediately afterward. News of the marriage leaked out and caused a sensation.

The bride, Princess Lidia Maria Antonia Caacciolo di Torello, will not be 15 until July 25.

Papal dispensation for the marriage was asked for the girl because of her age and because the groom, Count Auby William Tealdi, is a Protestant.

The Caracciolo family is one of the most famous in Italy. They descend from Giachina Murat, who was made king of Italy and prince of Naples by Napoleon.

Prowler Ties Woman With Ironing Cord

VANCOUVER (CP) — A woman was molested in her home here by a prowler who bound her with an ironing cord and silk stockings after finding no money in her purse.

Mrs. H. T. Leech said the man broke in to the house just after she had phoned police to report a prowler outside. When the police arrived three minutes later the man had fled and the woman was bound and gagged.

Massey Lunches at Windsor Castle

WINDSOR, England (CP)—Governor-General Massey had a private audience with the Queen Friday and later lunched with her and other members of the Royal Family at Windsor Castle.

Massey, before taking up his appointment as governor-general, was a close friend of the Royal Family.

3 MOTORCYCLISTS KILLED IN ROAD RACE

ANCONA, Italy (Reuters) — Three Italian motorcycle racers were killed in accidents Sunday during the 1400-kilometre 875-mile Milan-Taranto road race.

Another collided with a 20-year-old girl riding a bicycle. Both were taken to hospital.

Canadian Press Regional Meeting, Edmonton, Discusses News Today

EDMONTON (CP) — Phoblems of news gathering and distribution were discussed at the annual West regional meeting of The Canadian Press here Friday.

Nineteen newspapers were represented with 30 news editors and executives from Manitoba, Saskatchewan, Alebrta and British Columbia attending. The Edmonton Journal was host newspaper.

The panel discussion for the meeting, "Today's News Today," was led by Allan Bill, managing editor of the Calgary Herald, and Fred C. Barnes, managing editor of the Victoria Colonist. The subject covered a wide range of problems involved in reporting for newspaper readers events on the day on which they occur.

D. B. Rogers, editor of the Regina Leader-Post and first vice-president of The Canadian Press, presided. Fraser M. Gerrie, editor of the Edmonton Journal, was chairman.

The 1956 meeting will be held in Victoria.

Wins Third Grand Prix

ZANDVOORT-ON-SEA, Netherlands (AP) — Defending world champion Juan Manuel Fangio of Argentina won his third grand prix Automobile race of the season Sunday, virtually assuring him of retaining the title.

LOUISE SUGGS WINS ROUND ROBIN

GROSSINGER, N.Y. (AP) — Louise Suggs of Sea Island, Ga., winner of the Los Angeles, Oklahoma City and Eastern opens this year, added the Round-Robin golf tournament to her collection Saturday when she defeated a crack field with a total of plus 44 points.

Louise, leading money winner of the year, who also turned out to be a low medalist with 371 total, started out in third place but shot 71 to acquire first money, amounting to $1500.

Patty Berg of St. Andrews, Ill., leading all week, slipped to fourth —$600 in prize money with plus 40.

Vancouverite Wins Tennis Tourney

MONT GABRIEL, Que. (CP) — Lawrence Barclay of Vancouver defeated veteran Henri Rochon of Montreal Saturday 6-4, 6-3 and 6-2 to win the Mont Gabriel invitation tennis tournament.

Barclay, candidate for a berth on Canada's Davis Cup team, entered the finals against Rochon by ousting Jack Spencer of Montreal 6-2, 7-9 and 6-2. Rochon beat Val Hamt of Chateauguay, Que., 6-1, 6-2 in the semi-final.

HOAD WEDDING DRAWS FIRE

MELBOURNE (AP — The wedding of Australian tennis players Lewis Hoad and Jennifer Staley in London Saturday has blown up a storm in Australian tennis.

Sir Norman Brookes, president of the Lawn Tennis Association of Australia, criticized Australian Davis Cup team manager Harry Hopman Sunday night for not letting him know of the wedding.

"I am deeply concerned," Brookes said. He said he has cabled Hopman demanding a full report of "just exactly what has occurred."

Hoad, 20, married 21-year-old Miss Staley at St. Mary's church, Wimbledon, London. Hopman and Rex Hartwig, Hoad's Davis Cup teammate, were witnesses.

Peanut, Bullet, in Youngsters' Lungs

ST. BONIFACE, Man. (CP) — A bullet and a peanut were removed from the lungs of two youngsters at St. Boniface hospital this week, hospital officials said Saturday.

Alex Pamio, a three-year-old Eskimo boy from Baker Lake, N.W.T. 980 miles north of here, swallowed a .22-calibre rifle bulelt. He was flown here Tuesday.

The same day Kenneth Bateman of Winnipeg had a peanut, which he had inhaled, removed from his lung. Both boys were in satisfactory condition.

READ THE CLASSIFIED DAILY

Court Summons Served by Police On Queen Mary's Striking Crew

SOUTHAMPTON, England (CP) —Police Saturday served court summonses on 49 crew members of the strikebound liner Queen Mary, alleging they "wilfully disobeyed a lawful command to board the ship."

The summonses were granted on the application of the Cunard line, operators of the ship and five other liners tied up by the 19-day-old wildcat strike. Two other companies have a total of three more ships tied up in the strike over wages and working conditions.

The walk-offs have crippled the transatlantic passenger services and dislocated the tourist trade at its annual peak.

The ranks of the striking seamen were broken when those liable for military service began showing up for work rather than face the prospect of being drafted into the armed forces.

Britain's conscription laws exempt merchant seamen, but those under 26 can be called up if they are without a ship for 14 days.

The shipping federation in Liverpool has sent out more than 500 notices informing the strikers that they now are considered to have left the sea and are therefore regarded as unemployed.

NOT RIGHT PROCEDURE

The strike lacks the official backing of the NUS, which has said that while it agrees in principle with the strikers' claims, it does not agree with the way they've advanced them.

The strikers, most of whom are stewards and members of the dining roomand kitchen staffs, are demanding a 48-hour week, higher allowances and improved living conditions when ashore.

RCMP Saves Woman From Fire

VANCOUVER (CP) — An RCMP constable groped through smoke and intense heat early Saturday to rescue a woman trapped in a blazing second-storey apartment in suburban Richmond.

Reserve constable Nick Stromiloff reached the suite from a grocery store below to rescue Mrs. Carol Pattison. The two-hour blaze causen $18,000 damage.

WHEN QUALITY COUNTS
Corby's
ROYAL RESERVE
WHISKY
This advertisement is not published or displayed by the Liquor Control Board or by the Government of British Columbia.

WHY ALL FALSE TEETH NEED DAILY CLEANING WITH "Steradent"

"STERADENT'S" SUPERIOR "OXYGEN ACTION"

CLEANS AND FRESHENS PLATES AND BRIDGES

EFFICIENTLY SAFELY!

Steradent releases continuous, purifying oxygen that penetrates every crevice — cleans, deodorizes, disinfects. Tobacco and other stains, mucin film, food particles, tarnish — all vanish. Your denture becomes cleaner, fresher, sweeter!

Try Steradent — obtainable at all drug counters.

FREE TRIAL SAMPLE

You can prove Steradent's superior cleaning without risking a penny. For free sample, fill out and mail to: Reckitt & Colman (Canada) Limited, Dept. N 4000 Amherst St., Montreal, P.Q.

Name
Address
(PLEASE PRINT)

A SPECIAL RCAF OFFICER

will be in
NELSON
CANADIAN LEGION
Wednesday
June 8th
10 a.m. to 6 p.m.

WHILE HE'S HERE SEE HIM ABOUT THE TRADES TRAINING AND CAREER OPPORTUNITIES OPEN TO YOU IN CANADA'S AIR FORCE

The RCAF Recruiting Unit Will Be in Trail June 6th and 7th 10 a.m. to 6 p.m. at the Canadian Legion and Creston, June 9th, 10 a.m. to 6 p.m. at Canadian Legion

Smooth...

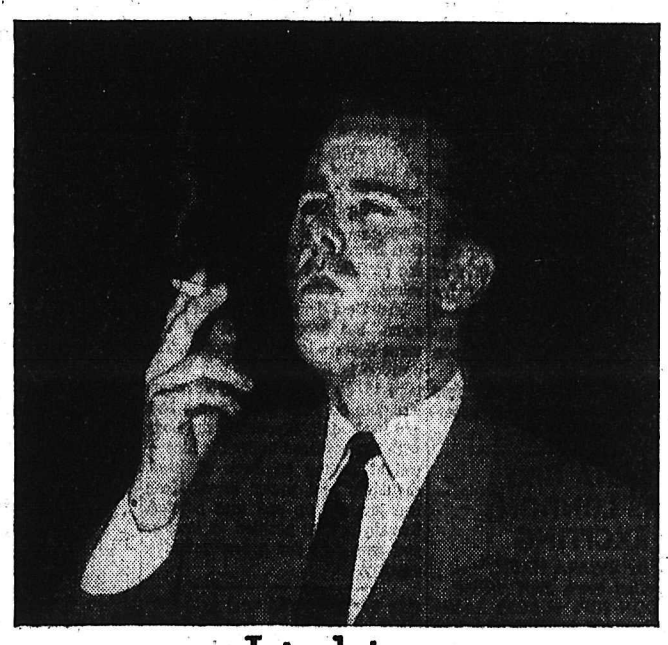

Light...

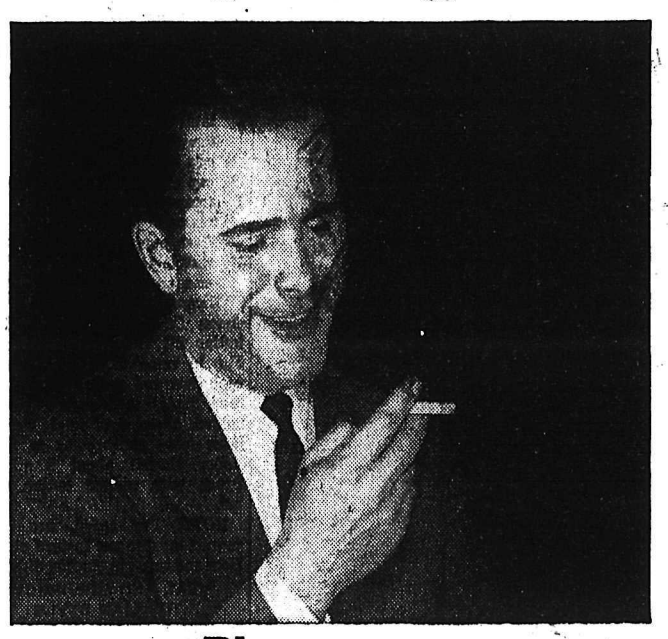

Pleasing...

Satisfying

make friends with
PHILIP MORRIS
the Light Smoke with the Pleasing Taste

You'll like Philip Morris because they're a light smoke with a most pleasing taste. And you'll like them from the first puff of your first pack.

Start the day with Philip Morris—by sundown you'll agree you have enjoyed many pleasant moments from the cigarette that is so light smoking, so pleasant tasting—and remember Philip Morris are made from the world's finest tobaccos.

Made from the world's finest tobaccos

PM-65

SPORTS

Around the KOOTENAY in Sport

by LEN WALKER

Summer heat has begun to bounce from the pavement in Kimberley and Nelson, yet hockey talk persists.

Announcement by the Kimberley Dynamiter executive to drop from league play after a quarter of a century of participation, and the return to Nelson for a vacation of Gordie McKenzie, have hockey fans talking about the winter pastime.

While on a visit to the mining centre recently, I learned of the plight of the Dynamiters in Cranbrook, a city which, although without senior hockey, can boast of having many fans who cheer both the Dynamiters and the Nelson Leafs.

Hockey officials of Kimberley convinced me their move had to be made, for although they were the only club in the province to end last season in the black, facts and figures prove that a balanced schedule with more games could do but one thing—place them in the red.

Although a three-team league may be able to survive, the game has lost much, for the red, white and blue will be sadly missed in Nelson, Trail and Spokane.

Dynamiters made Kootenay hockey history with their winning of the Allan Cup and world championship. Many of the players who performed for the mining city were boys raised there. Fellows who were encouraged by such stalwart hockey enthusiasts as the late Charlie Schuli and the late Bill Lindsay. These men, I'm sure, if they were alive today, would somehow find a solution to the grave problem. Possibly there are others in the city who could help to see the way for continuation in the league.

We in this corner sincerely hope a Good Samaritan will step forward for the Dynamiters, for so long a part of hockey here.

• • •

While chatting to ex-coach Gordie (the genial one) McKenzie the other evening I was enlightened considerably to the fact a coach's life is not all trials and tribulations.

McKenzie, who coached the Leafs part of the 1948 season, humorously told stories of his experiences in hockey. Should he have taken to public speaking he might have become one of the finest after-dinner orators in the game.

SEABY ONE OF BEST

Jesse Seaby, to him, was one of the best netminders and a man who, although receiving more cuts on the face than any other player he knew, would always come up for more.

He told how a Kimberley player, Tank Johnson, while playing service club hockey in Calgary, became the terror of the league while playing against his navy team and how with some military strategy big Tank was manoeuvered from his army club to McKenzie's in order to aid them against the East in the playoffs.

The story that caught my fancy from McKenzie, who has played hockey and coached in Europe, the United States and Canada, happened in the 1948 season at the Spokane Arena.

It seems a Nelson player pulled down one of the Flyers and was given a penalty. At the same time the Spokane player was awarded a penalty shot. After shooting and scoring the referee left the Leaf in the sin bin and McKenzie started to rant and rave.

With play continuing he raved at the linesman to stop the play. On blowing his whistle and calling the referee over, McKenzie asked how long he intended the Leaf player to stay in the penalty box, and the answer he received was, "I haven't made up my mind yet." And so McKenzie claims a hockey coach must have a sense of humor or go stark raving mad.

BASEBALL SCORES

SUNDAY

NATIONAL LEAGUE

First:
Pittsburgh ..... 010 002 002—5 15 0
Cincinnati ..... 100 000 100—2 7 0
Friend and Atwell; Minarcin, Black 8, and Burgess. L-Minarcin. Hrs: Pgh-Long 2, Clemente. Cin-Kluszewski.

Second:
Pittsburgh ..... 000 000 000—0 6 0
Cincinnati ..... 020 020 00x—4 10 0
Kline, Littlefield 3, Face 7, and Shepard; Nuxhall and Landrith, Peterson 5. L-Kline.

First:
Philadelphia
000 000 000 000 001—1 12 1
Chicago
000 000 000 000 000—0 8 1
Negray, Meyer 8, and Seminick, Lopata 2, Davis, Jeffcoat 11, and Chiti, Cooper 11. W- Meyer. L-Jeffcoat.

Second:
Philadelphia .. 110 020 3— 7 9 0
Chicago ..... 302 012 x— 8 13 2
Called end 6½, darkness.
Whemeier, Miller 3, Kipper g, Kuzava 6, and Lopata; Hillman, Pollet 5, Hacker 7 and McCullough. W-Pollet. L-Wehmeier. HRs: Phil-Lopata, Ennis. Chi: Jackson.

New York ..... 030 040 000—7 11 2
Milwaukee ..... 500 110 01x—8 10 1
Gomez, Giel 2, and Westrum; Burdette, Crone 5, and Crandall. W-Crone. L-Giel. HRs: NY, Thompson Mil-Dittmar, Crandall.

Brooklyn ..... 001 130 020—7 15 1
St. Louis ..... 001 030 000—4 10 3
Erskine, Spooner 5, and Campanella; Wooldridge, Lawrence 5, Poholsky 6, Lapalme 8, Smith 9 and Sarni. W-Spooner. L-Wooldridge. HR: Bkn-Amoros.

AMERICAN LEAGUE

First:
Chicago ..... 000 001 000—1 7 0
New York ..... 121 001 02x—7 10 1
Pierce, Fornieles 4, Howell 7 and Lollar, Moss 7, Lopat and Berra. L-Pierce. HRs: NY-Howard, Skowron.

Second:
Chicago ..... 000 000 200— 2 6 0
New York ..... 000 200 30x— 5 10 0
Harshman, Consuegra 7, Martin 8, and Lollar; Kucks, Konstanty 7, and Berra. W-Konstanty. L-Harshman. HRs: NY-McDougald, Mantle.

Cleveland ..... 001 042 000—7 10 2
Boston ..... 000 350 03x—11 16 1
Score, Gray 5, Wight 6, Feller 8, and Foiles; Parnell, Hurd 7 and White. W-Parnell. L-Score. HRs: Cle-Smith, Rosen. Bos-Zauchin, Williams 2, Piersall.

NATIONAL LEAGUE

Philadelphia 0, Chicago 4.
Pittsburgh 1, Cincinnati 4.
New York 4, Milwaukee 7.
Brooklyn 4, St. Louis 5.

AMERICAN LEAGUE

Detroit 7, Baltimore 0.
Cleveland 2, Boston 4.
Kansas City 9, Washington 4.
Chicago 6, New York 3.

PACIFIC COAST LEAGUE

Los Angeles 4, Sacramento 6.
Portland 4, Hollywood 2.
San Diego 8, Oakland 4.
San Francisco 0, Seattle 5.
San Francisco 3-1, Seattle 7-6.
Portland 9-5, Hollywood 2-1.
San Diego 7-3, Oakland 2-1.
Los Angeles 9-2, Sacramento 5-4.

Recreation Ground SCHEDULE

June 20-26

Softball Diamond

MONDAY:
5:00- 6:15—Sr. Ladies Softball.
6:15- 7:30—Babe Ruth Baseball.
TUESDAY:
6:00- —Sr. Men's Softball.
WEDNESDAY:
5:00- 8:00—Track and Field Soccer
THURSDAY:
5:00- 6:15—Nelson Cricket Club.
6:15- 7:30—Senior Ladies' Softball
FRIDAY,
6:00- —Senior Men's Softball
SATURDAY:
2:00- —Nelson Cricket Club.
SUNDAY:
10:00-12:00—Senior Ladies' Softball
2:00- 4:00—Senior Men's Softball.

Baseball Diamond

MONDAY:
6:15- 7:30—Outlaw Baseball Club.
TUESDAY:
6:00- 7:30—Maple Leaf Baseball Club.
WEDNESDAY:
5:00- 7:30—Track and Field Soccer
THURSDAY:
6:00- 7:30—Outlaw Baseball Club.
FRIDAY:
5:00- 6:15—Babe Ruth Baseball.
6:15- 7:30—Maple Leaf Baseball Club.
SATURDAY:
2:00- —Nelson Cricket Club.
SUNDAY:
2:00- 5:00—Nelson Maple Leafs.

Fleck Captures U.S. Golf Title; Ben "Through With Serious Golf"

By WILL GRIMSLEY
Associated Press Staff Writer

SAN FRANCISCO (AP) — Jack Fleck, an obscure young professional from the Iowa corn belt, crushed Ben Hogan's bid for a fifth National Open golf championship Sunday, and the mightly Hogan announced:

"I am through. I'll never play any more serious golf."

Fleck, gangling, 32-year-old Davenport, Ia., municipal-course operator, ended the Hogan dynasty with a Hogan-like one-under-par 69 over the Olympic Club course.

Hogan finished three strokes back at 72, taking a harrowing six on the par-three 18th hole. The two tied for the championship Saturday with 287.

After his defeat Hogan, almost in tears, told the crowd at the presentation ceremonies:

"It's too hard to train for a big tournament. I want to become a weekend golfer. When I play, it'll be for fun."

Hollow-cheeked Fleck became the darkest dark horse to win this blue-ribbon event since Sam Park's stunning upset at Oakmont, Pa., 20 years ago.

Hogan, never ahead and three down at one stage, bowed out of bigtime golf in heart-breaking fashion.

The ending was a tragic one for one of the game's greatest champions.

Hogan, needing just one stroke to catch up, hooked his tee shot on the 337-yard valley 18th and the ball landed in the six-inch rough—a tough, sinewy rye which has penalized golfers throughout the tournament.

There Hogan took a tremendous swoop at the ball with his wedge but moved it only a few feet and stayed in the heavy foliage. He was forced to play out safe on his third shot and his fourth he lobbed to the green but nowhere near the cup. He two-putted for his six.

Fleck, meanwhile, boomed a mighty tee-shot 270 yards down the middle of the fairway and lobbed a beautiful iron to the green.

It was an unbelievable sequel to Saturday's electrifying finish when Fleck, who has never won a tournament of consequence, swept out of nowhere on a wave of birdies with a 67 to tie Hogan for the championship at 287.

A wild hysteria swept the crowd as it sensed the dawn of a new golfing era.

Kokanees Drub Lions; Mayo, Peloso Stars

Nelson Kokanees had little more than a light workout Saturday night at the Civic Arena when they dumped the Spokane Lions 14-3 for their second win in the West Kootenay-International Lacrosse League. Both victories have been over the winless American squad.

Again it was Harold Mayo who paved the way to victory. Mayo contributed five goals to the Kokanees cause, but was ably assisted in making the game a runaway by Roy Peloso, most aggressive player on the floor.

The Kokanees, coached by Bucko Lapointe in the absence of Merv Horne, counted four unanswered goals in the first quarter. After splitting four in the second they again scored at will to place five behind Paupsti in the Lion net while holding the Americans off the score sheet. The final quarter saw the Kokanees outscore the Lions 3-1.

The Arena was almost quiet as the smallest crowd of the season, less than 150, watched the contest that saw 13 penalties meted out by Referee Joe Wallach. Kokanees served eight, all minor infractions.

Although the Lions fought hard, their inability to pass proved their downfall, along with the stellar netminding of Vic Graves who stopped 38 shots. But for some great saves by Paupsti the score might have been double, as he handled 52 shots.

Mayo opened the scoring at 2:26. Working like clockwork with Jack Gallicano, he streaked in from the right side to place the ball in the net with a fine shot. Six minutes later he repeated the trick and one minute later Gallicano scored. Bruce McLean scored what proved to be the winner late in the frame.

The Lions were held scoreless until 9:22 of the second quarter when Smith beat Graves with a hard drive. Nine seconds from the half the Lions scored their second goal. Don McLean was the marksman. McLean was the outstanding figure for the Lions as he tried vainly to rouse his teammates.

The little applause that came from the crowd was saved for big Vic Lofvendahl, who, in the second quarter, tossed his weight around to great advantage. After hitting several players hard late in the quarter the fight was taken out of the Lions. They changed to a passing game which failed as the Kokanees would be on them before they could get set to shoot.

The win placed the Kokanees a notch closer to second place Trail Golden Bears who they meet in Trail Thursday.

Summary:

First quarter—1, Nelson, Mayo (Gallicano) 2:26; 2, Nelson, Mayo, 8:26; 3, Nelson, Gallicano (Masi) 9:26; 4, Nelson, McLean (Armstrong) 14:47.

Penalties—Harrison, Lofvendahl.

Second quarter—5, Nelson, Armstrong (Masi) :27; 6, Spokane, Smith (Brown) 9:22; 7, Nelson, Harvey (Mason) 11:46; 8, Spokane, McLean 14:51.

Penalties—Masi.

Third quarter—9, Nelson, Armstrong (Chouquette) 2:36; 10, Nelson, Mayo (Mason) 6:04; 11, Nelson, Mayo (Freno) 10:32; 12, Nelson, Mayo (Mason) 12:46; 13, Nelson, Harrison (Waters) 13:44.

Penalties—Freno, Lofvendahl, Spangenberg.

Fourth quarter — 14, Spokane, Wright 8:47; 15, Nelson, Masi 12:00; 16, Nelson, Gallicano 12:34; 17, Nelson, Harvey (Gallicano) 12:49.

Penalties — Lofvendahl, McLean, Masi, Amann 2, Smith, Manchini.

TV Wrestlers to Appear Tonight

When the curtain goes up at the Eagles Hall tonight, wrestling fans will witness two big bouts as four stars of TV perform in bouts on one-hour duration, with the best two out of three falls being declared winners.

The main event will see two women wrestlers, Gerry Hunter of Springfield, Oregon, and Jean Elbon of Toronto, mixing it. Both have had wide experience in the sport and can get plenty rough if the need arises.

The semi-final event will see the Turk from Istanbul, Yogi Hussane at 208 pounds, pitted against 223-pound Cyclone Johnnie Cobb of Dallas, Texas.

The card is sponsored by the Fraternal Order of Eagles.

Nelson Royals Down Rossland

Nelson Royals took advantage of the wildness of S. Veyse, who gave up 10 free passes Sunday afternoon to walk off with a 9-4 win over the Rossland Royals at the Civic recreation grounds.

Eight of the 10 walks proved costly to the Rossland nine as they came home to count runs in the other run came by way of an error which gave them nine unearned runs.

Judy Maglio started on the hill for Nelson, working five innings before giving way to Ruth Bambrick who finished. Maglio gave up all four runs to Rossland, one in the third and three in the fourth when Rossland had their best inning.

Marie Stangherlin led the Nelson batting attack with a perfect four for four at the plate. M. Prise had three for three for Rossland.

LONDON (Reuters). — Captain Len Hutton will not play for England in any of the four remaining tests against the touring South Africans this season, it was announced Sunday by the selection committee. Hutton missed the first test because of a recurrence of lumbago and now has informed the committee that for health reasons he does not wish to take part in test cricket again this season.

Peter May, captain in the first test, has accepted the captaincy for the remaining four, the announcement said.

Lethbridge Legion Wins Pass Football Tourney

FERNIE — Lethbridge Legion won the Crows Nest Pass Football League Central cup tournament played at Fernie Sunday. Legion defeated Kimberley Canadians 4-3 in the final game.

Five league teams — Lethbridge Legion, Lethbridge ANAF, Michel Buffalos, Kimberley Canadians and Fernie United — participated. Fernie, Lethbridge ANAF and Kimberley drew byes to the semi-finals, while Lethbridge Legion and Michel met in a preliminary round.

CLOSE GAMES

In the opening game the Legion outplayed Michel to walk off with a 3-1 victory, widest margin in the four games played. Q. Wensveen opened the scoring for the Legion only to have Frank Mitchell tie it up for a first half 1-1 score. Paul Loeffler and Harry Post scored for the Legion in the second half.

Kimberley Canadians came from behind to edge out Fernie United 4-3 in the first semi-final. Nick Ewanuick put Fernie one up in the opening minute of the game. Bill Kennedy made it 2-0, and Andy Anderson scored just before half time to make the score 2-1. Three successive Kimberley goals early in the second half gave Kimberley a 4-2 lead. Kimberley held off strong Fernie pressure to protect its lead. Just before the game ended, Angelo Marasco cut the margin to one as he drove the ball home in a wild scramble in front of the Kimberley net. The Kimberley scorers in the second half were Tick Beattie with two, and Bill Fairclough with one.

STRONG FEELING

The Lethbridge teams tangled in the other semi-final, with Legion winning out by a 2-1 margin. Following a scoreless first half, Harry Post scored twice for Legion before Steve Mazei notched the ANAF counter on a penalty shot. This game was called four minutes before time as strong feeling had developed between the two teams.

Ted Vogelaar opened the Kimberley scoring in the final game at the 10-minute mark. Joe Eder got the equalizer just before half time from a penalty shot. Eder put the Legion ahead at five minutes of the second half. Andy Anderson tied it up when his long high shot was misjudged by the Legion goalie. Q. Wensveen again gave the Legion the lead only to have Andy Nelson tie it up with a terrific penalty shot drive. Gay Wensveen got the winner five minutes before the final whistle.

Passmore Whips Riondel Giants

Passmore blasted 16 hits to overwhelm Riondel Giants 16-4 in a Nelson and District Fastball League fixture in Passmore Sunday afternoon before a large crowd.

The Giants jumped to a fast start by scoring three runs in the first frame on one hit and four Passmore errors. Passmore came back to send four runs across the plate to take a lead they never relinquished.

From that first frame the Passmore blitz continued unchecked as they added four runs in the third, three in the fourth, two in the fifth, one in the sixth, three in the seventh and one in the eighth.

Top Passmore batters were Nick Zaytsoff and Bill Konkin, who hit three for four and four for five, respectively, with Konkin blasting a three-run homer in the fourth.

Only three hits, singles by Bishop, McGregor and Paulus, were allowed by Passmore chucker Pete Stoochnoff. McGregor and Bishop alternated on the mound for the Giants.

British Cricket

LONDON (Reuters) — Cricket close of play scores:

Sussex 352 for 6 declared, South African Tourists 9 for 1.

Somerset 146, Middlesex 147 for 2.

Oxford University 282 for 9 declared, Hampshire 11 for 1.

Kent 161, Northamptonshire 55 for no wicket.

Cambridge University 325, Warwickshire 16 for no wicket.

Lancashire 328, Worcestershire 25 for 1.

Essex 326 for 8 declared, Gloucestershire 24 for 1.

Derbyshire 254, Glamorgan 4 runs for 3 wickets.

Surrey 268, Yorkshire 14 for no wicket.

Leicestershire 365 vs Nottinghamshire.

Baseball Standings

By The Canadian Press

AMERICAN LEAGUE

	W	L	Pct	GBL
New York	42	23	.646	—
Chicago	37	22	.627	2
Cleveland	37	26	.587	4
Detroit	32	27	.542	7
Boston	31	32	.492	10
Kansas City	24	37	.393	16
Washington	23	37	.383	16½
Baltimore	20	42	.323	20½

NATIONAL LEAGUE

	W	L	Pct	GBL
Brooklyn	46	16	.742	—
Chicago	36	28	.563	11
Milwaukee	32	30	.516	14
New York	31	31	.500	15
Philadelphia	27	33	.450	18
Cincinnati	26	32	.448	18
St. Louis	25	33	.431	.19
Pittsburgh	21	41	.339	25

FRIENDLY FAMILY FINANCE
Personal Loans
For Bills, Fuel, Repairs, Cars, or any good reason.
MOUNTAIN FINANCE CO. LTD.
Suite 212, Medical Arts Bldg.
PHONE 1786

He's helping make aviation history!

Squadron Leader Joseph Riva, 35, is an RCAF Officer whose initiative and application has resulted in another important Canadian contribution to the advance of aviation operations.

A native of Canmore, Alberta, he joined the RCAF in 1941. After serving in the Middle East and the United Kingdom, he returned to Canada in 1945. Over the next five years—on numerous mercy flights and northern exercises—he noted that no simple method existed for 'pinpoint' dropping of paratroopers and para-borne supplies.

With official encouragement, he tackled the problem in 1950, and shortly developed a PARADROP method that produced 'on target' landings every time. But another problem remained— to develop a PARADROP COMPUTER to speed up required calculations. After considerable research this problem was solved and perfected too. In 1953 the computer was ready—and it worked.

The Canadian (Riva) Method has been adopted both by the Royal Canadian Air Force and by the United States Air Force.

As a result of Observer Riva's thinking and perseverance, the pilot of a transport aircraft can now assume full responsibility for the accurate delivery of para-dropped supplies or troops—under any set of conditions. S/L Joseph Riva is helping make aviation history!

NEW METHODS ARE BEING DEVELOPED IN AVIATION EVERY DAY

Opportunity is Waiting For You, In The RCAF!

There are career openings and exceptional opportunities in the RCAF for young men who have what it takes in intelligence, application and initiative! If you are 17 and not yet 25; single; have Junior Matriculation or better, you can find out how to become an Air Crew Officer in the RCAF by writing or talking to the Career Counsellor at the

RCAF RECRUITING UNIT,
422, 7th Street, South, Lethbridge, Alberta, Phone 6145

ROYAL CANADIAN AIR FORCE

CAF-5-55R

60 NEW COLORS
Monamel
OUTSIDE PAINT
SUPER-WHITE
BEAUTY AND PROTECTION FOR ALL EXTERIOR SURFACES
For Beautiful Exteriors
Burns Lumber Co.
602 Baker St. Phone 1180

Before you say SCOTCH
SAY
"DEWAR'S"
...it never varies!
This advertisement is not published or displayed by the Liquor Control Board or by the Government of British Columbia.

you CAN take it with you!
Bolted skin-stressed panels of alloy steel permit ready removal of our new lightweight refuse burner to new locations. Volcano blast-furnace type grate and smooth interior standard in all models. Priced as low as $2,200. Terms available. Approved by B.C. Underwriters.
For details contact
WESTMINSTER IRON WORKS CO. LTD.
1135 QUEENS AVENUE NEW WESTMINSTER, B.C.

Mobile to Visit Nelson at Canadian Legion Office
June 22, From 10:00 a.m. to 6:00 p.m.

LI'L ABNER

HENRY

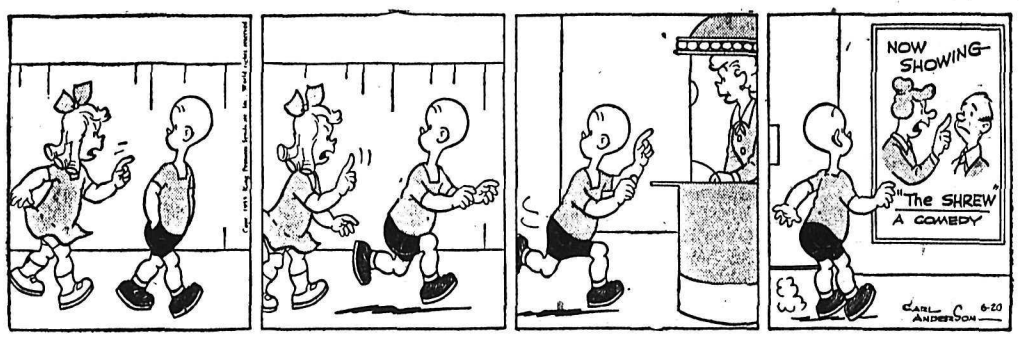

LONE RANGER

BLONDIE

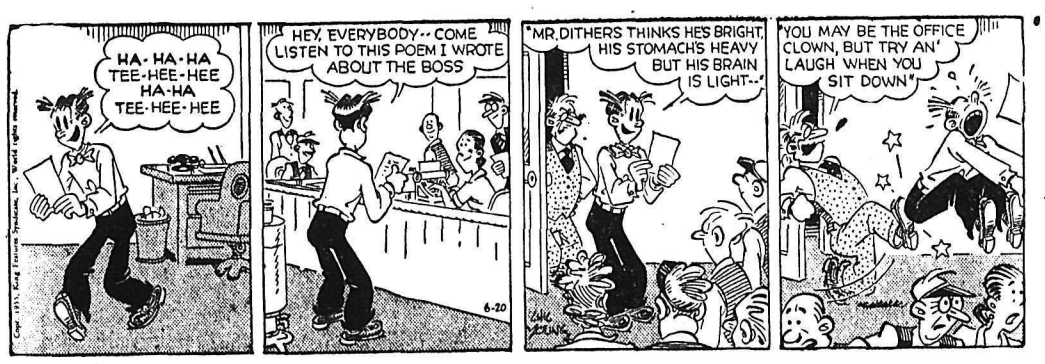

SECRET AGENT

DONALD DUCK

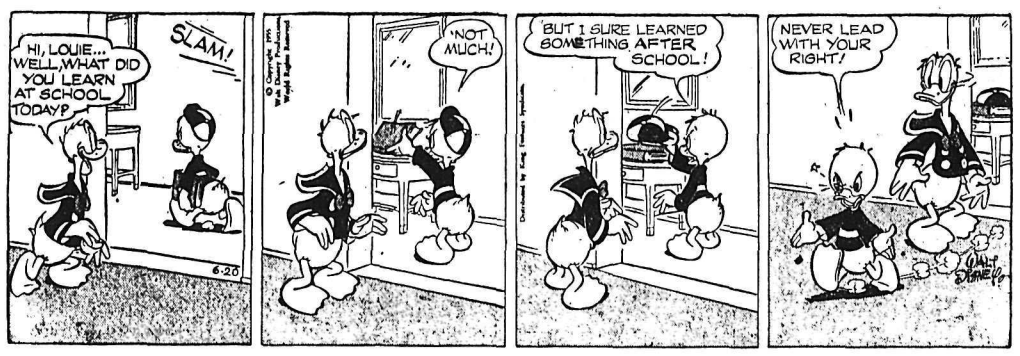

BUZ SAWYER

JIGGS

CLASSIFIED ADS

PERSON-TO-PERSON WANT ADS FOR QUICK RESULTS!

Phone 1844 Deadline for Classified Ads—5 p.m. **Phone 1844**

PUBLIC NOTICE

NOTICE

Tenders in DUPLICATE will be received by the undersigned up to 5.00 p.m. 25th June 1955 for the purchase of a 25 passenger school bus. Tenders must meet all requirements for school buses as laid down by the Government of British Columbia, and include the following chassis and body specifications.

Chassis:

Minimum gross rating 16,000 lbs.. 4 speed transmission, single speed rear axle; heavy duty shocks front and rear; bus type springs; heavy duty battery; oversize generator; oil filter; front tow hooks; oversize brakes with HYDRO/VAC Booster system; dual wheels rear; 7.50x20, 10 ply tires; spare tire and wheel; propellor shaft shield and guards; tail pipe extended to rear of body.

Body:

25 passenger equipped as required by B.C. regulations; undercoating; rear underseat heater; lettering applicable to school district.

The Board reserves the right to reject any or all tenders. Tenders must be in DUPLICATE.

(Signed)
E. B. Clark,
Secretary-Treasurer,
School District No. 10,
(Arrow Lakes)
Box 189, Nakusp, B.C.

NAVIGABLE WATERS PROTECTION ACT
R.S.C. 1952, CHAPTER 193

KOOTENAY FOREST PRODUCTS LTD. hereby give notice that it has under Section 7 of the said Act, deposited with the Minister of Public Works, at Ottawa, and in the office of the District Registrar of the Land Registry District of Kootenay at NELSON, B. C. a description of the site and plans of driving pilings proposed to be driven in the WEST ARM OF KOOTENAY LAKE two miles northeast of Nelson in front of Lot Number 1316, KOOTENAY DISTRICT.

And take notice that after the expiration of one month from the date of the first publication of this notice KOOTENAY FOREST PRODUCTS LTD. will under Section 7 of the said Act apply to the Minister of Public Works at his office in the city of Ottawa, for approval of the said site and plans.

Dated this 10th day of June, 1955.

KOOTENAY FOREST PRODUCTS LTD.
E. L. Vance,
Vice President.

NAVIGABLE WATERS PROTECTION ACT
R.S.C. 1927, CHAPTER 140

KOOTENAY FOREST PRODUCTS LTD. hereby give notice that it has, under Section 7 of the said Act, deposited with the Minister of Public Works, at Ottawa, and in the office of the District Registrar of the Land Registry District of Kootenay at NELSON, B. C., a description of the site and the plans of driving pilings proposed to be driven in the WEST ARM OF KOOTENAY LAKE at Lot 14562 in front of Lot Number 97, KOOTENAY DISTRICT.

And take notice that after the expiration of one month from the date of the first publication of this notice KOOTENAY FOREST PRODUCTS LTD. will under Section 7 of the said Act apply to the Minister of Public Works at his office in the city of Ottawa, for approval of the said site and plans.

Dated this 10th day of June, 1955.

KOOTENAY FOREST PRODUCTS LTD.
E. L. Vance,
Vice President.

TAKE NOTICE THAT MOLLY Cheveldave of Castlegar, B.C. has no authority to pledge my credit and I will not be responsible for any debts which she may contract or attempt to contract in my name.

DATED at Castlegar, June 14th, 1955.

Nick Alex, Cheveldave,
Castlegar, B.C.

ROOM AND BOARD

FOR ROOM AND BOARD, PHONE 1759-Y.

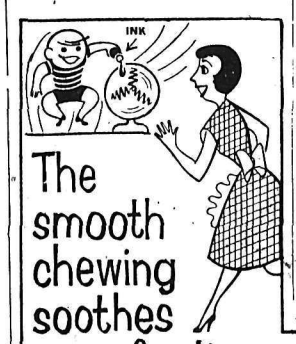

The smooth chewing soothes your feelings when you're ready to hit the ceiling!

638

Enjoy chewing Wrigley's Spearmint every day!

FOR SALE MISCELLANEOUS

FOR SALE — HOUSEHOLD FURNITURE and utensils in basement at 407 Nelson Ave. 1 Amana Deep Freezer, 14 cubic feet; 1 4-pc. bedroom suite, waterfall tops, 1 3-pc. bed outfit; 1 Parkhill spring and mattress; 1 buffet; 1 McClary 40" electric stove; 1 Maytag washing machine; 1 Hoover vacuum cleaner with attachments; 1 kitchen table; 1 chrome kitchen stool; 1 smoking stand; 2 magazine racks; 2 torchiere lamps; 1 pottery base table lamp; 2 electric irons; 2 sets dinnerware; 1 5-tube radio; 1 cast iron tank heater; 1 kitchen sink; 1 assortment of pictures oil paintings included; 1 single shot .22 rifle; kitchen utensils, pyrex ware and cutlery. Phone 737-L. 407 Nelson Ave.

FOR SALE: 2 6 FT. GLASS SHOWcases, adjustable shelves, sliding doors; 1 wall show case, sliding glass doors; 2 counters 12 ft. and 15 ft. Apply Wades', 350 Baker St., Nelson.

FOR SALE: 4 MINERAL CLAIMS, one 1941 Canadian Ingersoll Rand Compressor Model GK 105, one sharpener and drill; miscellaneous iron pipe. Apply Klaus Scheer, Grand Forks Hospital.

DRY KINDLING WOOD 1 CORD $12, 2 cords $23. Slabwood, 1 cord $12, 3 cords $30. Also cull lumber, good for fences, barns, sheds, repairs, wood, etc. 2 carrier loads, approx. 4000 b.m. material, special $22.50 Ph. Markoff Store, Passmore 2-X.

OIL BURNING RANGE, FORCED draft, hot water coils. Also barrel pump. Excellent shape. Complete $75. Phone 818-X.

LUMBER LIQUIDATION SALE
2x4, 2x6, 2x8, 1x6, 1x8
$30 per Thousand B.M.
Delivery Anywhere
Across Markoff Store
S. KUDRA, SLOCAN PARK, B.C.
Phone Passmore 2-X

REFRIGERATOR AND CHILD'S crib. Phone 1836-L.

DEALERS IN ALL TYPES OF used equipment, mill, mine and logging supplies; new and used wire rope, pipe and fittings, chain steel plate and shapes. Atlas Iron & Metals Ltd., 250 Prior St., Vancouver, B. C. Phone PAcific 6357.

32 VOLT DELCO LIGHT PLANT, no batteries. Like new. $75.00. Also cabin stoves, good bargains. 415½ Latimer St., Nelson. Phone days 1807, Phone eve. 882-Y. Independent Trader.

SHIP US YOUR SCRAP METALS, copper, brass, lead, aluminum. Highest prices, prompt payment. Active Trading, 935 E. Cordova, Vancouver

CUTLER'S NEW AND USED furniture, basement, 301 Baker St. Phone 47. "We buy used furniture."

THOR IRONER, HIGH CHAIR, Crib, two Raleigh Bikes, racer and men's, excellent condition. Phone 60.

FOR SALE — 15.5 CU. FT. DEEP freeze Frigidaire, new condition Wood turning lathe with motor. Phone 1237-Y.

FOR SALE: HEAPS WATTRESS planer 6x24. All ball-bearing, 2000 capacity. Apply J. B. Burge, Grey Creek.

FOR SALE — NEW ¾ SIZE BASS violin. Walnut finish. $275.00. Terms if desired. Box 9932 Nelson News.

PIANO, KITCHEN CABINET, TWO dressers, coal oil heater, bookcases. Phone 904.

BOMBER HOISTS, 1500 LBS. CAPACITY, $45, while they last. Active Trading Co., 935 E. Cordova, Van

1 NEW TYPEWRITER WITH Russian keyboard for sale. Apply George Kemoff, Perry Siding.

HOUSEHOLD FURNITURE. LEAVING city, 817A Victoria. Phone 1389-L.

ELECTRIC HAWAIIAN STEEL guitar, with amplifier for sale. Phone 1268-L after 5:30 p.m.

GLAD IRON ELECTRIC IRONER Singer sewing machine, console model, perfect condition. Ph. 1027

CHESTERFIELD AND CHAIR with covers, excellent condition. Phone 91.

USED COUNTERS AND STORE fixtures. Phone or call at Hudson's Bay.

HOUSE TRAILER. SLEEPS 4. $600.00 Ph. 1725.

HURRY, HURRY, LIMITED SUPply of top soil Phone 794-R-1.

FLOAT LOGS FOR SALE CHEAP. Phone 1199 or 1662-L eve.

WHITE ENAMEL COAL & GAS range, like new. Phone 1735.

MATTOON, Ill. (AP)—Tom Fisher, who worked in the coal mines of Tennessee and Illinois until he was 80 and believes he is the oldest retired miner in the United States, was 102 years old Saturday. Fisher says his formula for living is "mind your own business."

CLASSIFIED DISPLAY

Announcing!

McCULLOCH SUPER 33

- New Horsepower
- New Wrap-around Handlebar
- New Engine Features

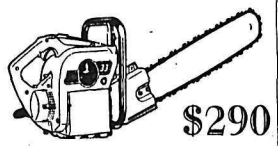

$290

See
H. "Fritz" Farenholtz,
C. Ross or Alex McDonald

Your John Deere,
McCulloch Dealer

MAC'S
WELDING & EQUIPMENT CO. LTD.
614 Railway St Nelson, B.C.
PHONE 1402

New Stamp To Honor Scout Movement

OTTAWA (CP)—A new five-cent postage stamp will go on sale Aug. 20 as a tribute to the Boy Scout movement.

The post office department said that the stamp goes on sale the day Governor-general Massey opens the eighth World Boy Scout Jamboree at Niagara-on-the-Lake, Ont. Scouts from 40 countries will attend the Jamboree, held in Canada for the first time.

The green and gold stamp depicts the Scout emblem between two hemispheres of the globe. It is topped by the words, in French and English, 1955 World Jamboree.

London was described as "a busy emporium for trade and traders" by Tacitus who died in AD 120.

End of Strikes Eases Tension

By WALTER BREEDE Jr.

NEW YORK (AP) — Bigger factory payrolls in the months ahead—plenty of jobs this summer.

That was probably the most significant of the many forecasts heard this week on the near-term outlook for business in the United States.

Jumping-off point for rosy predictions about summer employment prospects was the government's latest report on output of U. S. factories and mines.

The yardstick was the federal reserve board's index of industrial production for May. After allowing for seasonal factors, the May index stood at 138 per cent of the 1947-49 average—its highest point on record.

Best news about summer jobs was a report by the U.S. labor department that companies in 75 per cent of the country's major employment centres will need more workers by mid-July.

INSTALMENT BUYING UP

Consumer confidence was buoyed up by wage settlements in the auto industry (General Motors) signed a "Ford model" contract providing for company-financed layoff pay and by prospects for labor peace in other basic lines. Merchants said shoppers are more willing to take on installment debts than they were a year ago, and they're paying their bills more promptly.

The cost of doing business would be higher, too. In addition to paying higher wages, many manufacturers could look forward to paying higher prices for such basic materials as aluminum, copper, rubber, zinc and steel.

The cost squeeze, it became increasingly evident, would probably have its greatest impact on the auto industry, now in the midst of its greatest boom. There was some question whether consumers—long accustomed to big discounts and liberal trade-indeals—would take kindly to any increase in retail prices when the 1956 models come out.

Boards of Trade to Meet in Terrace

TERRACE (CP)—Twenty-fourth annual convention of the Associated boards of trade of central B.C. will be held in Terrace July 6-8. First two days will be taken up with business sessions and the third day will be devoted to the official opening of the Terrace-Kitimat rail line, which will include a trip to Kitimat and return.

ENDURING MONARCH

King Haakon of Norway, 82, has resigned since Norway became independent of Sweden in 1905.

DAILY CROSSWORD

ACROSS
1. Mexican dollar
5. Fish
9. River (Asia)
10. Immense
11. Grows old
12. Perform sleight of hand tricks
14. Put on
15. Male offspring
16. Alcoholic liquor
17. Cite
19. The "Three Wise Men"
20. Masurium (sym.)
21. Italian river
22. Military student
23. Likely
24. Rubber tree (Mex.)
25. Girl's name
27. Barium (sym.)
28. Gold (Her.)
30. Exhibition
31. Calm
33. Fortify
34. Offer
35. Viper
36. Lariats
38. Egyptian goddess
39. Remain
40. A storage structure
41. Chops
42. River (Fr.)

DOWN
1. A temple (Chin.)
2. Correct
3. Genus of swine (Eur.)
4. Conjunction
5. Avoid
6. Embrace closely
7. Build by aggradation
8. Inundation
11. First man
12. Man's nickname
13. Send forth, as rays
15. People of Scotland
18. The higher of two bunks (colloq.)
19. Of the cheekbone
22. Raised to the third power
23. Make alive
25. At a distance
26. Gaudy
28. Not offside
29. Twilled fabrics
31. Little girl
32. Relieves
34. Shore recesses
37. Marble
38. The stitchbird (Maori)
40. Thus

HOSTS STEMS
ISERE PEDAL
GLEAN ORALE
HORN SO MEW
STING
LAPPET EYES
ORION DRAVA
WENS SEAWAN
EATEN
SPA MY IAGO
PARLE LURED
AGAIN EMEND
RELET ASSES

Saturday's Answer

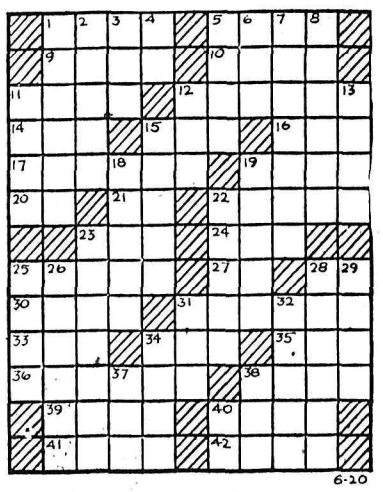

DAILY CRYPTOQUOTE—Here's how to work it:

A X Y D L B A A X R
is L O N G F E L L O W

One letter simply stands for another. In this example A is used for the three L's, X for the two O's, etc. Single letters, apostrophies, the length and formation of the words are all hints. Each day the code letters are different.

A Cryptogram Quotation

BGPD' VSLM GLJ DCDV, NAH NBB VDDKDH JFXSM—QJGIAFAX.

Saturday's Cryptoquote: MAN'S LOVE IS OF MAN'S LIFE A THING APART, 'TIS WOMAN'S WHOLE EXISTENCE—BYRON.

MORE FUNDS for VACATION FUN— USE WANT ADS

Phone **1844**

BIRTHS

QUIN — To Mr. and Mrs. Robert Quin, 792 Mill Street, at Kootenay Lake General Hospital June 18, a daughter.

ISAACSON — To Mr. and Mrs. Lee Isaacson of Salmo, at Kootenay Lake General Hospital June 18, a son.

MARKEN — To Mr. and Mrs. John Marken of Grand Forks, at the Grand Forks Community Hospital, June 15, a son.

STORM — To Mr. and Mrs. Alfred Storm of Grand Forks, at the Grand Forks Community Hospital June 16, a son.

PLOTNIKOFF — To Mr. and Mrs. Edward Plotnikoff of Grand Forks, at the Grand Forks Community Hospital June 17, a daughter.

HELP WANTED

WE REQUIRE A SALESMAN FOR our retail store. Also a warehouseman. Both jobs are permanent should persons prove satisfactory. Our employees benefit plans are Medical Services and Group Life Insurance after three months. Pension plan after two years. Apply Wood Vallance Hardware Co. Ltd.

FREE INFORMATION AVAILable about Canadian, U.S.A. and Foreign job opportunities paying highest salaries. Write immediately Dept 86G National Employment Info Serv 1020 Broad, Newark, N.J., U.S.A.

WANTED IMMEDIATELY—MILL sawyer for 15 M capacity mill. Must be acquainted with grading rules and be able to saw according to grade. Good wages and steady job for right man. Box 179 Wynndel, B.C.

APPLICATIONS WILL BE RECeived for permanent or relief Nelson Daily News paper route carriers. Apply Circulation Department.

WE NEED FOR OUR EXPANSION program 1 shop manager, 1 crew manager, 3 salesmen. Union Sewing Machine, 1510 Bay Ave., Trail Phone 2080.

FLOTATION OPERATORS. EXperienced flotation operators required. Apply Box No. 9920 Daily News.

RELIABLE BOOKKEEPER PREferably man about 50-60 for machinery business. Apply Box 9558 Daily News.

QUALIFIED MECHANIC—APPLY Central Truck and Equipment Co., Nelson, B.C., Phone 1810.

WANTED — PERSONS TO TAKE charge of rooming house. Box 9936 Daily News.

HELP WANTED—FEMALE

FEMALE HELP WANTED

Nelson Auto Court Operator requires manageress to take full responsibility of operation including housekeeping, laundry, reservations and meeting public. Living quarters supplied but no one with children under 15 will be considered. Apply in own handwriting giving age and experience. WRITE BOX 5169, DAILY NEWS

WOMAN TO DO HOUSE WORK and help care for children, North Shore home, close to Drive-In Theatre. Phone 442-R.

SITUATIONS WANTED

NOTICE— CESSPOOLS AND SEPtic tanks cleaned, reasonable rates. Free inspection. Out of town calls. Write Fred Wiyrick. Box 78, Trail.

YOUNG LADY EXPERIENCED bookkeeping, comptometer and telephonist work requires position in Nelson. Ph. 1655-L-4.

HANDY MAN WANTS CARPENter work or kalsomining. Phone 256-R.

IF BUILDING A HOME OR REmodelling, for reasonable estimates, phone 1883-L.

RELIABLE SCHOOL GIRL WILL care for children in own home while parents holiday. Phone 1766-Y-1.

WANTED: HOUSE WORK BY THE hour. Phone 1043-L.

Nelson Daily News

Classified Advertising Rates

Per line, 1 time	.20
2 consecutive times	.35
3 consecutive times	.45
4, 5 and 6 consecutive times	.60
26 consecutive times	$1.82
Non-consecutive insertions a line per time.	.20

Box numbers .11 extra.

PUBLIC (LEGAL) NOTICES TENDERS, etc. — 20c per line first insertion 16c per line each subsequent insertion.

ALL ABOVE RATES LESS 10% FOR PROMPT PAYMENT

Subscription Rates: (Not More Than Listed Here)

By carrier per week in advance	.30
By carrier per year	$15.60
United States, United Kingdom	
One month	$ 1.25
Three months	$ 3.75
Six months	$ 7.50
One year	$15.00
Mail in Canada outside Nelson	
One month	$ 1.00
Three months	$ 2.75
Six months	$ 5.50
One year	$10.00

Where extra postage is required above rates plus postage

READ THE CLASSIFIED DAILY

MACHINERY

USED INDUSTRIAL EQUIPMENT

International TD-14 with hydraulic bulldozer and logging winch.

1—International UD-18-A diesel power unit rebuilt.

1—G.M.C. diesel power unit 6-cylinder.

1—Caterpillar D-4 with hydraulic bulldozer and winch.

1—New Garrett logging arch for immediate delivery.

CENTRAL TRUCK & Equipment Co. Ltd.

702 Front St.

Phone 1400 Nelson, B.C.

BUSINESS AND PROFESSIONAL DIRECTORY

ASSAYERS AND MINE REPRESENTATIVES

E W WIDDOWSON & CO Assayers. 301 Josephine St., Nelson

H S ELMES ROSSLAND B C Assayer Chemist Mine Rep

ENGINEERS AND SURVEYORS

G. W. BAERG British Columbia Land Surveyor 373 Baker St. Nelson Ph. 1118 and Box 34, Fruitvale, B. C. Successor to the late A. L. Purdy B.C.L.S

BOYD C AFFLECK M E I C B C Land Surveyor P Eng (Civil) 218 Gore St Nelson Phone 1238

S V SHAYLER. P C BOX 252 Kimberley. Phone 54 B C Land Surveyor Engineer

MACHINISTS

BENNETTS LIMITED Machine Shop Acetylene and electric welding, motor rewinding Phone 593 324 Vernon St

TIMBER CRUISER

Timber Cruiser Anywhere in B C E. HIRD SLOCAN CITY B C

BUSINESS OPPORTUNITIES

WHITE SPOT CAFE FOR SALE or lease, seating capacity 120 persons. Twilight Room downstairs, seating capacity 60—beer and wine licence. Three suites upstairs. Approximate volume $140,000. Apply White Spot, Fernie, B.C.

LOST AND FOUND

LOST — LADIES' GLASSES IN orange leather case. Phone 696-Y.

AUTOMOTIVE, MOTORCYCLES, BICYCLES

SEE REUBEN BUERGE MOTORS LTD. TODAY

AND DEAL WITH CONFIDENCE WITH THE LARGEST AUTOMOTIVE DEALER IN THE INTERIOR OF BRITISH COLUMBIA

1955 Zephyr Sedan
NEW
1954 Austin Sedan
NEW
1954 Austin Convertible
1953 Consul Sedan
1953 Austin Sedan
1952 Austin Sedan
1952 Hillman Sedan
1952 Morris Oxford Sedan
1950 Austin Sedan

★ ★ ★

1955 Plymouth Hardtop
1955 Buick Century Sedan
1955 Pontiac Sedan
1954 Plymouth Sedan
1954 Ford Sedan
1954 Chevrolet Bel Air Coach
1953 Chevrolet Hardtop
1953 Chevrolet Sedan
1953 Ford Sedan
1952 Ford Sedan
1952 Chevrolet Sedan
1950 Ford Tudor
1948 Chevrolet Sedan
1947 Plymouth Coupe

★ ★ ★

1951 Meteor Ranchwagon
1950 Plymouth Suburban
1950 Studebaker Pickup

★ ★ ★

SPOT CASH FOR LATE MODEL CARS

★ ★ ★

AUSTIN SERVICE AND SALES

REUBEN BUERGE Motors Ltd.

Phone 1135 803 Baker St. Nelson, B.C.

AUTOMOTIVE, MOTORCYCLES, BICYCLES (Continued)

FOUR DOOR 1946 NASH AMBASsador, overdrive, seat covers, heater, safety tubes, motor and body good. Very cheap. Phone 126-L after 4 p.m.

FOR SALE: 1950 5-TON FORD, Also 2 dump boxes. 1 1½-ton endless chain block. Phone 1312-R.

1952 DODGE PANEL ½ TON. $450.00. Reg Eales, Savoy Hotel.

WANTED MISCELLANEOUS

WE BUY BOTTLES — GAL. JUGS 8c each. ½ gal jugs 4c each, beer bottles 20c per doz. in case, pop bottles 25c per doz. At your home. Phone 1807 days. Phone 862-Y evening. Monday Fairview, Fridays Up Hill district. Also buyers of all types of scrap metal and junk. Independent Trader, 415½ Latimer St., Nelson, B.C.

WANTED TO BUY: CARS AND trucks for wrecking. Buyers of scrap iron, batteries, brass, aluminum, copper. Used parts for cars and trucks for sale. Western Auto Wrecking, Box 132 Granite Rd., Nelson, B. C.

WANTED TO BUY—SAW LOGS and cedar poles on Kootenay Lake or rail. Kootenay Forest Products, Box 450, Nelson.

WANTED—TIMBER. LARGE OR small tracts. Paul Johnson, 12A, K.W.C. Block, Nelson. Phone 1568

WANTED—TIMBER, LARGE OR small tracts. Paul Johnson, 12A K.W.C. Block, Nelson. Phone 1568.

WANTED: TOILET AND BATHtub. Apply Box 9554 Nelson Daily News.

WANTED—POSTS AND POLES. Box 9767, Nelson Daily News.

RENTALS

SELF CONTAINED 3 ROOMED modern apt. Frig. and electric stove, steam heat. 300 block Baker. Phone 841-L after 5:30 p.m.

HOUSEKEEPING OR SLEEPING rooms, dishes, linens and maid service. Day, week, or monthly. Allen Hotel, 171 Baker St.

FOR RENT, 3-ROOM APARTment. Semi-furnished. Private entrance. Phone 1564-R.

FOR RENT: FURNISHED ROOM with hot plate. Business lady preferred. Apply 112 Vernon St.

FOR RENT OR SALE NORTH Shore, 3 bedroom house on main highway. Phone 1655-L-4.

ATTRACTIVE 3-ROOMED SUITE. Phone 697-X. Private entrance.

FURNISHED 2 ROOM SUITE. 140 Baker or Phone 491-L.

FOR RENT — 2 ROOM SUITE. 614 Victoria.

BOATS AND ENGINES

FOR SALE — 17 FT. 6" CABIN cruiser. New last year. 25 h.p. speed 24. Phone 1365-Y between 4 and 7.

FOR SALE. 14-FT RUNABOUT. 5½" beam for outboard motor T Allan. ph 58-W Nakusp. B C

FOR SALE: 16 FOOT LAUNCH and boat house. Phone 125, Kaslo, B. C.

PROPERTY, HOUSES, FARMS ETC., FOR SALE

FOR SALE

Choice Fairview location, lovely 3 B.R. dwelling, 2 downstairs and one upstairs. Large living room with fireplace. Modern kitchen and bath room; full basement with garage. Nice garden.

P. E. Poulin

REAL ESTATE

582 Ward St.

FOR SALE — 14-ACRE FARM, water, electricity, garden, strawberries in, 1 cow, 1 heifer, 300 6-week-old pullets, 300 cockerels, 50 laying hens. Massey Harris Poney Tractor with all equipment, 2 garden tractors, small sawmill and all farm tools. Apply A. Chernoff, Thrums.

FOR SALE — 50 ACRES, 6 ROOMed log house with water piped in, 2 in. pipe, lots of good timber and wood. 2 miles south of Slocan City, B.C. Apply to Mrs. T. Boudier, Slocan City, B.C.

FOR SALE AT WINLAW, 20 acres, five cleared, part orchard, water piped, living room, kitchen, three bedrooms. Box 9950 Nelson News.

WILL PAY CASH FOR SUITABLE second mortgages or agreements on Nelson properties Give details and discount you will allow Reply Box 4024 Daily News.

NEW 2-BEDROOM HOME, FULL basement, automatic oil furnace heating each room, wired for range, Fairview. $8500. Terms: $3800 down. Phone 1272-R.

FOR SALE—LOTS 53x20, 60x106, 65x100, 65x120. All level cultivated land, some fruit trees. Also chicken coop, barn and garage. Apply 2115 Falls or Phone 1773-R.

Small House, Fairview

Centrally located, almost new, $5200, terms. Write Box 3394, Nelson Daily News.

(Continued in Next Column)

PROPERTY, HOUSES, FARMS ETC., FOR SALE (Continued)

5 ROOMED HOUSE AND BATH. 6 lots in Fairview Close to school and bus. splendid view $4500. $2000 down Phone 792-X.

CASTLEGAR — 2 BEDROOM house, full basement, furnace, 4 lots, garage. 361 Maple and 3rd Ave.

3 ROOM HOUSE ON ACRE LAND. 1 room not insulated, garden and chicken house. Full price $3000. P. Stone, Blueberry Creek.

6 ROOM HOUSE FOR SALE, Rosemont, close to C.P.R. Phone 185-L-3 after 5.

OWNER TRANSFERRED, SPLENdid buy, 3-bedroom bungalow, 520 Gordon Road. Phone 1315-X.

2-BEDROOM HOUSE FOR SALE— 311 Observatory St. Phone 516-R. See Mr. Vingo, 316 Hoover St.

DUNWOODY CABINS AT LAKEside Park. 806 Second, Nelson.

6 ROOM BUNGALOW. APPLY 318 Observatory evenings.

3 BEDROOM HOUSE $1500 DOWN. Box 2600 Nelson Daily News.

Lamb's NAVY RUM

a staunch old friend

L-53-4

This advertisement is not published or displayed by The Liquor Control Board or by the Government of British Columbia.

LIVESTOCK, POULTRY AND FARM SUPPLIES, ETC.

FOR SALE AT CRAWFORD BAY: 4 5-gallon cows, 5 heifers, 25 geese. H. Harrop. Phone 482-L-1 or 1278.

WANTED — BUTCHER CATTLE. cows, bulls and calves. Eales, Savoy Hotel.

PORK FOR SALE — HALF OR whole, reasonable. Phone 171.

PETS, CANARIES, BEES, ETC.

FOR SALE: WEIMARANER PUPS. Two months old. Two males, one female. Best hunting stock. Apply Box 1268, Kimberley, B. C.

FOR SALE — 1 COLLIE DOG, 6 mos., purebred. Highest reasonable bid. Phone 1078-L after 5:30 p.m.

PERSONAL

ALCOHOLICS ANONYMOUS BOX 388. Phone 161-L-3 or 366-R

SLENDOR TABLETS ARE EFFECtive. 3 weeks' supply $2; 9 weeks $5. At all druggists.

CLASSIFIED DISPLAY

Nelson READY-MIX Concrete Ltd.

$13.50 cu. yd.

PHONE 871

Delivered in Nelson

SAVE TIME — SAVE MONEY "Do It the Easy Way"

Buy, Sell, Trade the Classified Way READ THE CLASSIFIED DAILY

ITCH STOPPED IN A JIFFY or money back

Very first use of soothing, cooling liquid D.D.D. Prescription positively relieves raw red itch—caused by eczema, rashes, scalp irritation, chafing—other itch troubles. Greaseless, stainless. 39¢ trial bottle must satisfy or money back. Don't suffer. Ask your druggist for D. D. D. PRESCRIPTION.

HI BALL with... **BLACK BALL**

10 Fast Trips Each Way Every Day

VANCOUVER-NANAIMO

Fastest Across the Strait

DEPARTURES EVERY TWO HOURS ON THE EVEN HOUR, 6 A.M.—MIDNIGHT FROM BOTH HORSESHOE BAY AND NANAIMO

LV. at 6 am, 8, 10, 12 noon, 2 pm, 4, 6, 8, 10, 12 mid.

(Daylight Saving Time)

Black Ball Vancouver City ferry terminal is at Horseshoe Bay, West Vancouver, 14 miles from downtown Vancouver via Georgia St., Lions Gate Bridge and West Shore Drive.

NO RESERVATIONS REQUIRED

Passengers—Automobiles—Trucks

ROOM FOR ALL—RIDE **BLACK BALL**

CLASSIFIED DISPLAY

CAMPBELL'S OF 1-2-34 KINGSWAY VANCOUVER, B.C.

Invite You To See Their Many Models of

"Warranty" Carefree Cars

At Prices Beyond Comparison Anywhere!

SEDANS		COACHES		SEDANS	
'55 Chevrolet	$2499	'55 Chevrolet	$2399	'54 Ford	$1729
'54 Ford	1699	'55 Meteor	2459	'54 Pontiac	1959
'54 Pontiac	1799	'54 Ford	1799	'54 Chevrolet	1549
'54 Chevrolet	1559	'54 Chevrolet	1679	'54 Ford	1829
'53 Consul	1059	'53 Dodge	1289	'53 Consul	999
'53 Mercury	1899	'52 Ford	1259	'53 Mercury	1799
'53 Ford	1399	'52 Chevrolet	1239	'53 Studebaker	1649
'53 Mercury	1799	'52 Mercury	1399	'53 Dodge	1699
'53 Ford	1599	'52 Dodge	1099	'53 Ford	1499
'52 Plymouth	1399	'51 Plymouth	999	'52 Chevrolet	1399
'52 Austin	999	'51 Ford	899	'52 Meteor	1459
'52 Buick	1759	'50 Vanguard	499	'51 Chevrolet	1009
'51 Oldsmobile	1859	'49 Chrysler	1099	'51 Plymouth	989
'51 Pontiac	1199	'49 Mercury	829	'51 Ford	929
'51 Dodge	1059	'48 Pontiac	699	'50 Dodge	929
'51 Morris Oxford	459	'48 Dodge	659	'50 Chevrolet	759
'51 Ford	959	'47 Chevrolet	529	'49 Mercury	699
'50 Hillman	519	'46 Plymouth	429	'49 Dodge	729

OPEN UNTIL 10 P.M. — "TRADES" AT TOP PRICES — VERY LOW TERMS

BRING AN EXTRA PASSENGER TO DRIVE ONE OF THESE BACK

Here you GO ...in such beautiful fashion

Chrysler New Yorker DeLuxe Four-Door Sedan

From the moment you feel the spirited engine surge to life, you enjoy a different and exhilarating sense of mastery in a Chrysler.

The mighty V-8 runs as quietly and smoothly as the precision machine it is. It obeys your command with such effortless ease at the slightest touch of your toe! PowerFlite automatic transmission, standard equipment on every Chrysler, makes your driving wonderfully convenient.

In this most luxurious of all Canadian cars, you ride in a regal manner. Your Chrysler is so low and broad, it skims over the road with a sure-footed poise that adds greatly to your comfort.

Accept your Chrysler dealer's appointment for a ride in this matchless car—motion-designed for The Forward Look. Perhaps you would like to call him tomorrow.

Chrysler

Manufactured in Canada by Chrysler Corporation of Canada, Limited

SEE YOUR CHRYSLER-PLYMOUTH-FARGO DEALER NOW!

Peebles Motors Limited

135 Baker Street Nelson, B.C. Phone 1090

It SPARKLES . . .
It ENERGIZES . . .

It Pleases the Palate

Lucozade

The sparkling glucose drink.

Restores energy, and is recommended for exhaustion, nausea or poor appetite. A refreshing and invigorating family drink.

39c Bottle

MANN DRUGS LTD.

Peace River Gas, Oil Report Good

VANCOUVER (CP) — Pacific Petroleums Ltd. says in its annual report that exploration in the Peace River area spanning the northern British Columbia-Alberta border should produce "large new reserves of oil and gas."

The company reports finding of five new natural gas fields during the last year and an oil strike in the West Buick field of the district.

Pacific Petroleums will drill about 70 development wells and build processing facilities in the area before construction begins on a natural gas pipeline to Vancouver and the U.S. border .

Frank M. McMahon, chairman of the board, and president G. L. McMahon said in the report that Peace River gas will supplement U.S. supplies to B.C., Washington, California and other western states.

Income for the year totalled $1,740,499. Expenditures were $2,018,047 and the net loss of $277,548 was transferred to earned surplus. Net return from wells and servicing operations was $880,202 and exploratory costs, including geological expenses, were $671,623.

Annual general meeting of the shareholders will be in Calgary June 29.

Malaya Would Lift Ban on Opium

SINGAPORE (Reuters)—A government-sponsored commission has recommended that the ban on opium consumption in Malaya since 1945 be lifted "in a realistic spirit" to permit licensed opium smoking among an estimated 60,000 addicts.

It said this would help stamp out illicit opium dens, reduce corruption among officials and point a way out of the deteriorating situation.

Duke of Wellington Pays Annual Rent

LONDON (AP) — The seventh Duke of Wellington Saturday sent a small French flag to Queen Elizabeth and thereby paid his rent bill for 1955.

The present duke is a descendant of the original Iron Duke and his flag-sending was another piece of ceremony in a land noted for its historical trappings.

This bit came about as follows: After the battle of Waterloo, a grateful England presented the Iron Duke with a house and several thousand acres for defeating the French. Parliament made one stipulation.

Every year on Waterloo Day (June 18) the Duke of Wellington must pay his annual rent by presenting the reigning sovereign with a silken miniature of Napoleon's captured flag—and it should be on a six-foot pole.

Twice previously the present duke, on bended knee, has handed over the French flag personally to the Queen. Saturday he sent it around by a messenger.

Little Confused

MONTEVIDEO, Uruguay (AP)—A discrepancy was noted here in the speech of Argentine President Juan Peron and an army ministry communique telling of the Argentine revolt.

Peron said he was forewarned of the attack on Government House by his intelligence service and thus was enabled to established his command post elsewhere.

The army communiqu said Peron was visiting the ministry, when the sudden attack on Government House began.

Observers also noted the army communique said Gen. Franklin Lucero, minister of the army, assumed full command at once, though Peron, as president of the republic, is the constitutional commander-in-chief of all armed forces.

Chairman Montreal Exchange Sees Harm in Washington Stock Curb

MONTREAL (CP) — Brig. James B. Weir, chairman of Montreal Stock Exchange, said Saturday that legislation proposed by the United States securities and exchange commission to curb stock racketeering will "only do more harm than good."

He was commenting on a Washington report that drastic new legislation has been proposed by the U.S. commission to fight racketeers allegedly defrauding American investors from Canada.

The commission called for consideration of a U.S. federal statute that would close the channels of international communication to illegal Canadian offerings. The statute might prohibit transmission of funds for the purchase of foreign securities in violation of its provisions. It might also contain a prohibition against owning any such securities.

"The lack of confidence which would be created thereby in all Canadian securities," said Brig. Weir in an interview, "would weigh much more with the people who buy good securities than it would with those who are motivated only by greed and the desire to make a fast dollar.

"It appears to me that the best way to control this racketeering is for full co-operation between the securities commissions in Canada and the United States.

"No legislation can keep the sucker and his money together."

Headingly Scene Of Outbreaks

WINNIPEG (CP)—The Free Press says inmates of Headingley provincial jail are seething with discontent following two days of disturbances.

The first outbreak occurred last week, shortly after the announcement of a new governor being appointed. Three inmates broke out of cage 10—reserved for hardened criminals—when a guard came to remove their dinner dishes, and barricaded themselves in the basement laundry room. They scattered and ripped up clothing and turned over beds in a cage reserved for new arrivals.

CHAINED TO CAGE

The story says the three men were returned to their cage and chained to the bars for more than seven hours.

Thursday, another disturbance broke out when men in six cages protested a shortage of chocolate milk for supper.

Attorney-General M. N. Hryhorczuk announced recently that Sgt. Barry Littlewood, retiring from the RCMP will take over as governor Oct. 1, replacing the present governor, E. G. Weeks.

HOLLYWOOD (AP) — Harry A. Jansen—Dante the Magician—died here at the age of 71. Jansen, veteran of circuses, vaudeville, radio, movies and television, in recent years had operated a small factory here, turning out paraphernalia for other magicians.

Five Statutory Holidays Left

OTTAWA (CP) — Canadians will celebrate five more statutory holidays this year—two on Fridays and three on Mondays.

July 1, the anniversary of confederation, falls on a Friday this year as does Remembrance Day, Nov. 11. Labor Day will be celebrated Monday, Sept. 5.

Thanksgiving Day is set by government proclamation, but for many years it has been celebrated on a Monday in October. Christmas falls on Sunday this year but is observed for business purposes on the following day.

None of these holidays are affected by the 1952 legislation which provided for Victoria Day to be celebrated on the first Monday preceding May 24, government officials said.

REMEMBRANCE DAY UNCHANGED

If July 1, New Year's Day or Christmas Day fall on Sunday they are observed on Monday, but Remembrance Day is never altered. Labor Day is always celebrated the first Monday in September.

The Queen's birthday, which actually occurs April 21, is celebrated on a later date set by proclamation. It has usually been observed on a Monday and for the last two years has been timed to coincide with Victoria Day.

Churchill Shows Mercy to Rota

LONDON (Reuters)—Sir Winston Churchill, informed Saturday by London Zoo authorities that his pet lion Rota, 17 years old, was seriously ill and in pain, gave permission for the animal to be "put to sleep."

Rota, a gift to Churchill in 1943 to commemorate one of his wartime visits to Africa, was made unconscious with gas, then given an injection. The lion, in the zoo since 1941, "died without a struggle and without pain."

Emergency Operation

CARDIFF, Wales (Reuters) — A surgeon amputated a man's arm here last week as he balanced on a plank above a 50-foot drop. The trapped workman, Richard Jones, 32, was working on an elevator when some chains slipped and his left arm was crushed between two girders. After the operation Jones was lowered down a ladder.

IMOGENE'S HUSBAND DEAD

NEW YORK (AP)—Robert Burton, 46, husband of television actress Imogene Coca, died last week. A former actor, song-and-dance man and musician, Burton married Miss Coca 21 years ago when both were appearing on Broadway. She cancelled her scheduled NBC-TV show tonight. A kinescope of one of her old shows will be substituted.

Rare Exhibits in Quebec Museum

KNOWLTON, Que. (CP) — The butter churns, looms and chairs housed in the Knowlton Museum make up one of the best collections of early Canadian articles.

One of the oldest pieces on display in this eastern township community was built in 1675. It is a combination linen chest, sideboard and chair.

One of the old butter churns was equipped so that the housewife could pour in the cream then sit down and rock it into butter.

The making of candles played an important part in pioneer life and several candle moulds are exhibited at the museum. Along with the candles are shown some of the first matches produced in Canada. They were made by the Lucifer Match Company about 1835 in nearby Magog.

VALUABLE EXHIBITS

One of the most valuable exhibits is far more recent than the churns and candle moulds. It is a Fokker No. 7 plane, from the First World War. The plane, which originally was owned in Holland, is the only one of its kind on this continent. The museum has repeatedly turned down purchase offers.

Another form of transportation is the oldest piece on exhibit. It is a bicycle, nicknamed a "penny-farthing". Its front wheel is five times the circumference of the back wheel.

The museum, known officially as the Paul Holland Knowlton Memorial, was named after the first resident of this town which also bears his name. Mr. Knowlton settled here in 1815 and helped establish the museum in 1897.

It is administered by the Brome Historical Society which has several other memorials in its care, including an old school house and a grave.

Fat Persons Losers

KITCHENER, Ont. (CP) — Fat patrons of Kitchener's arena who want comfort will have to pay an extra 25 cents. Bob Crosby, arena manager, announces people have complained that the present 17-inch seats are inadequate. He said the arena proposes to install 20-inch seats in some sections, but will charge more for them.

FAMOUS DEVICE

LONDON (CP)—A replica of the famed wooden vaulting horse used by British prisoners of war to conceal tunnel-digging for an escape from a German prison camp in the Second World War has been placed in the Imperial War Museum at Lambeth. Like the original, it is made from packing cases stamped with the labels of the International Red Cross.

READ THE CLASSIFIED DAILY

Ford and GM Settlements Send Price of Zinc Above '53 Level

NEW YORK (AP) — An increase in zinc prices, expected for a month, came last week on the heels of settlement of new wage contracts at Ford Motor Company and General Motors. The boost was ½-cent, making the price 12½ cents a pound, East St. Louis.

Zinc now is at the highest level since Jnuary, 1953, although it sold as low as 9¼ cents a pound in February, 1954.

Zinc prices probably would have gone up weeks ago had it not been for uncertainty over labor conditions in the auto and steel industries, two major users of zinc. Now that a strike threat has been removed from the car field, producers apparently are willing to gamble there will be no work stoppage in steel.

COPPER STILL SCARCE

Copper continues in tight supply with the domestic price firm at 36 cents a pound. The British dock strike immobilized shipments and London prices advanced to the equivalent of 43½ cents a pound, up a cent from the previous week and about 7½ cents over the American level.

To ease aluminum and nickel shortages, the U.S. government has approved diversion of 200,000,000 pounds of aluminum and 3,000,000 pounds of nickel from its stockpile in the July-August-September quarter.

MAJOR METALS PRICES

Copper — 36 cents a pound, delivered. Foreign 35-43.50 cents, nominal, New York.

Lead — 15 cents a pound, New York; 14.80 cents, St. Louis.

Zinc — 12.50 cents a pound, East St. Louis; 13 cents, New York.

Aluminum — 23.20 cents a pound, ingots, shipping point. Pigs 21.50 cents.

Nickel — 64.50 cents a pound, electrolytic cathodes, Port Colborne, Ont.; U.S. duty included.

Silver — 89.25 cents an ounce, New York; 77.25 pence, London.

Tin — 94.37 cents a pound, New York.

EX-CONVICT GIVES TO HOWARD FUND

TORONTO (CP) — A man who for more than 10 years had been a criminal was the first person to respond to the annual appeal for funds of the John Howard Society of Ontario.

Now a businessman earning $8000 a year, he is an old friend of the society. But that wasn't always the case.

He drew a stiff penitentiary sentence for an unlawful act, but now credits the John Howard organization for much of his recent success. The man is an employer of two other ex-convicts.

He is typical of the work carried out by the society in the realm of prisoner rehabilitation. The society claims this work saves the taxpayer thousands of dollars each year.

HARD FIGHT AHEAD

"The second punishment" is a phrase the agency uses to underline the problem which a prisoner faces when he has served his sentence or is released on parole.

It is punishment in the form of trying to find a job when you bear the label "jailbird;" trying to fit into your old environment, or to find a new one, despite the stigma.

The John Howard Society can point to a large number of former criminals who admit it was the society that enabled them to go straight. Last year, 1330 former inmates of Ontario penal institutions called on the John Howard staff to help with their adjustment problems.

Lake Chad in Northern Africa covers 20,000 square miles, compared with 31,820 for Lake Superior.

Cominco Makes Appointments

TRAIL—H. W. Bayley has been appointed supervisor of advertising for The Consolidated Mining and Smelting Company, according to an announcement made in Montreal. Mr. Bayley, who has been supervisor of publicity at the company's Trail office, now joins Cominco's sales group and will be responsible for all phases of advertising.

J. M. Cameron will succeed Mr. Bayley as supervisor of publicity, it was announced by J. Bryden, administrative assistant. The appointments are effective today.

Mr. Bayley was born in London, England, coming to Canada at an early age and residing near Nelson. He graduated from the University of Idaho in chemical engineering in 1929, and joined Cominco in the same year, working in the assay office. In 1930 he joined the staff of the newly-formed Chemicals and Fertilizers Division and, after several years on development research and plant operation, was transferred to the research division as technical librarian. After the Second World War, he handled publicity and public relations work. He was appointed supervisor of publicity in 1950.

Mr. Bayley is a member of the Chemical Institute of Canada and is active in church and hospital work. He is married and has three daughters.

He will continue to have his office at Trail.

J. M. Cameron was born in Regina, and received his early education there. He joined the RCAF in 1942 and saw overseas service. Following the war he attended the University of British Columbia, graduating in commerce in 1948. He joined Cominco at Trail in that year, serving first in accounting. He was transferred to publicity in 1949, and since 1950, has been editor of Cominco Magazine.

Mr. Cameron is past president of the Trail Junior Chamber of Commerce and is active in Red Cross work. He is married and has two children.

LEISURE begins with DAKS

The famous English comfort-in-action trousers . . . Superb comfort with supreme good looks, self-supporting, no belt or pressure around the waist.

In a selection of English fabrics.

EMORY'S LTD.
"THE MAN'S STORE"

Working Wives Increase Yearly

OTTAWA (CP)—Wives working in jobs are being surveyed by the women's bureau of the federal labor department to collect information on their problems.

There now are about 435,000 married women gainfully employed in Canada — one-third of the entire feminine labor force, says Marion Royce, head of the women's bureau.

In the decade from 1941 to 1951, their numbers quadrupled and are still increasing, she says.

A questionnaire, prepared by the labor department and the bureau of statistics, has been circulated to more than 1000 women in Toronto and Ottawa. About a third have been completed and Miss Royce and her assistants now are analyzing the answers.

Sample questions: What sort of job are you doing? Why did you start work? Are there children in your family? Do you have assistance in your household duties?

How working mothers cope with their children is one question to which Miss Royce is anxious to find the answer. In the United States, she says, it is almost taken for granted that married women will be employed after their children are four to six years old.

A mother's employment outside the home after that period is not considered a factor in delinquency, she says. More and more the same viewpoint is being accepted in Canada.

Among factors which appear to put married women onto the labor market these days are the high cost of housing or the desire to earn a down payment on a home, she says. And in some cases families have come to rely on a double income to keep up their standard of living.

RADIATORS
CLEANED and REPAIRED
RECORING
Jim's Radiator Shop
516 FRONT ST. PHONE 63

Eden's Government To Investigate "Hookey" Habit in House of Lords

LONDON (Reuters)—The government is moving at last to reform the House of Lords to make it more meaningful in Britain's natural life.

Prime Minister Eden's Conservative government will ask the titled aristocrats Tuesday to set up a 15-member fact-finding committee to investigate whether the House of Lords can purge itself of peers who "play hookey."

In the first centuries of its 900-year existence the lords had immense power. But hardly a whiff of power has blown from the austere chamber since 1909, when it broke precedent by throwing out Lloyd George's finance bill.

The Welsh prime minister angrily cried out then that the bluebloods had "ceased to be the watchdog of the constitution."

There are 880 seats in the House of Lords, all held by hereditary peers. But the seats are not often filled. Only on state occasions, when the peers don resplendent scarlet and ermine robes, do more than 200 of them attend. For ordinary debates less than 100 show up and often only a handful.

ONLY A FEELER

Although the aim of reform would be to limit the House of peers who attend and vote regularly, Tuesday's motion by Conservative leader in the House of Lords, the Marquess of Salisbury, will be only a cautious feeler.

The assembled dukes, viscounts, earls, bishops, barons and other titled folk will have great backing for certain adventures in reform. A week ago, in formally opening the new Parliament, the Queen said "further consideration will be given to the question of the composition of the House of Lords."

When the peers debated the issue earlier this year, some members felt the House could not constitutionally bar any peer. They argued that the monarch summons all peers to sit in the House, a. ' that their tenure would therefore be inviolate.

The special committee's job will be to investigate this point.

The House of Commons now holds almost all the legisgaltive power in Britain. But the House of Lords can:

1. Initiate bills.
2. Amend bills introduced in Commons.
3. Block royal assent of any bill for a year, through veto power (reduced by the post-war Labor government from two years).

Reform has been discussed off and on for 40 years, but tradition-loving Britons have done little about it.

TELEVISION FOR TODAY

KXLY-TV — Channel 4
11:00—Sign On
11:15—Secret Storm
11:30—House Party
12:00—Big Payoff
12:30—Bob Crosby
12:45—Bob Crosby
1:00—Welcome Traveler
1:30—Road of Life
1:45—Musical Interlude
2:00—On Your Account
2:30—Valiant Lady
2:45—Brighter Day
3:00—Old World Flavor
3:30—Search for Tomorrow
3:45—Guiding Light
4:00—Love of Life
4:15—Woman's World
4:30—Armchair Adventure
4:45—Garry Moore
5:00—TBA
5:30—Strike It Rich
6:00—Rick Meyers Show
6:30—Doug Edwards
6:45—Perry Como
7:00—Superman
7:15—News
7:25—Weather Vane
7:30—Western Roundup
8:00—Burns and Allen
8:30—Godfrey's Talent Scouts
9:00—I Love Lucy
9:30—Ethel & Albert
10:00—Studio One
11:00—The Unexpected
11:30—Organ Moods
11:45—Armchair Adventure
12:00—Boston Blackie
12:30—Late Show

KHQ-TV — Channel 6
10:10—Test Pattern
10:25—Color Test Program
10:40—Bible Reading
10:45—Sheilah Graham
11:00—Home
12:00—Tenn. Ernie Ford
12:30—Feather Your Nest
1:00—Beloved Vagabond
2:00—Elaine Gray Kitchen
3:00—Ted Mack's Matinee
3:30—The Greatest Gift
3:45—Concerning Miss Marlowe
4:00—Hawkins Falls
4:15—Lady Fair
4:45—Modern Romances
5:30—Howdy Doody
6:00—Bar 6 Roundup
6:30—Mr. Engineer
7:00—Fighting Devildogs
7:30—The Front Page
7:40—Newspaper of the Air
7:45—News Caravan
8:00—Sid Caesar
9:00—Medic
9:30—Robert Montgomery Presents
10:30—Liberace
11:15—Tony Martin
11:30—Curtain Time
12:00—Secret File U.S.A.
12:40—News Headlines

KREM-TV — Channel 2
3:45—Test Pattern
4:00—Mr. Cinderella
5:10—Health and Happiness Club
5:15—Happy Landing
6:30—Shadow Stumpers
6:55—Newsbeat Spokane
7:00—Western Movietime
7:55—What's the Weather
8:00—Play of the Week
8:30—Voice of Firestone
9:00—TV Reader's Digest
9:30—James Mason
9:45—Music of the Masters
10:00—Caretaker's Daughter
11:30—Wrestling from Hollywood
12:30—Layman's Call to Prayer

(Programs subject to change by stations without notice.)

TELEVISION SERVICE
8:30 a.m. to 5 p.m.—Phone 1300
Evenings — Phone 1033-R
Daily Except Sundays and Holidays
Mc & Mc

IN CRESTON IT'S
Creston Electric
FOR R.C.A. VICTOR TV SALES AND SERVICE

ON THE AIR

CKLN PROGRAMS . . . 1240 ON THE DIAL

(Pacific Daylight Time)

MONDAY, JUNE 20, 1955

6:30—Wake-Up Time
7:00—News
7:05—Wake-Up Time
7:10—Farm Fare
7:15—Chapel in the Sky
7:30—News
7:35—Rise 'n Shine
7:50—March of Truth
7:55—Wake Up Time
8:00—News
8:10—Sports News
8:15—Breakfast Club
8:45—Serenade
8:55—Women Today
9:00—Homemaker Harmonies
10:00—CKLN Entertains
10:15—News
10:20—Musical Program
10:30—Story Parade
10:45—Musical Program
11:00—News
11:05—Call One-Nine
12:00—Five Minutes for Freedom
12:05—Sportsman's Corner
12:10—Spotlight Star
12:15—Sports News
12:20—News
12:30—Farm Broadcast
12:55—Here's Our Story
1:00—CKLN Reports
1:15—Hollywood Calling
1:30—Radio Features
1:45—Matinee
2:00—Pacific News
2:15—Classic Corner
2:30—Trans-Canada Matinee
3:30—Miscellaney
3:45—B. C. Roundup
4:30—Child's Guide
4:45—Camp Wilderness
5:00—Sacred Heart Program
5:15—Tops and Pops
5:30—Sports News
5:35—Spotlight on a Star
5:45—Bowling News
5:50—News
6:00—Rawhide
6:15—Canada at Work
6:30—Cavalcade of Melody
7:00—News and Roundup
7:30—Summer Fallow
8:00—Bob McMullin Show
8:30—Symphony Orchestra
9:30—Distinguished Artists
10:00—News
10:15—Provincial Affairs
10:30—Tales of the Sea
11:00—NEWS Nightcap

CBC PROGRAMS

(Mountain Standard Time)

TUESDAY, JUNE 21, 1955

7:00—Marine Broadcast
7:15—Musical Minutes
7:30—News
7:35—Musical Minutes
7:40—Morning Devotions
7:55—March Past
8:00—News
8:10—Here's Bill Good
8:15—Breakfast Club
8:45—Laura Limited
9:00—BBC News
9:15—Aunt Lucy
9:30—Laura Limited
9:45—Composer's Corner
10:00—Morning Visit
10:15—The Happy Gang
10:45—King Ganam Show
11:00—Kate Aitken
11:15—Kindergarten of the Air
11:30—A Man and His Music
12:15—News
12:25—Showcase
12:30—Farm Broadcast
12:55—Five to One
1:00—Afternoon Concert
9:00—The 9:15 to Freedom
10:15—Art Abroad
3:45—Today's Music
4:30—Jubilee Road
4:45—Sleepytime Story Teller
5:00—At Home With the Lennicks
5:25—Traffic Jamboree
5:45—News
5:55—Int. Commentary
6:00—Rawhide
6:15—Roving Reporetr
6:30—Let's Make Music
7:00—News
7:30—Leicester Square
8:00—Summer Songs
8:30—The Rhythm Pals
2:15—Today's Guest
10:00—News
3:30—Closed Circuit
10:30—Anthology

News of the Day

RATES: 30c line, 40c line black face type; larger type rates on request. Minimum two lines. 10% discount for prompt payment.

Rotary Luncheon, Monday, 12:15 p.m., Hume Hotel.

Fuller Brush Representative
Don E. Sergent — Phone 1335

Farm for sale—With good buildings. Cheap for quick sale. Nick Verigin, Ymir, B. C.

Special meeting B.C. Gov. Employees Assoc. Monday, June 20th 8 p.m. Women's Institute rooms.

Terry Towelling by the yard. 22" wide $1.39 yd.
STERLING HOME FURNISHERS

Mount St. Francis annual Open House Day, Wednesday, June 22, 2 to 4 p.m.

Chimneys cleaned and topped. Furnaces, stoves cleaned by vacuum Pounder's Chimney Service. Phone 1541-L.

New "Stretchie" swim suits in all sizes. Trunks for boys from $1.49. Swimsuits for girls from $1.59.
EBERLE'S on Baker St.

Scat's Off — a reliable cat and dog repellent.
MAC'S FLOWER SHOP
Phone 910

Attic ventilators for gables and eaves. Aluminum eave sheeting.
T. H. WATERS & CO. LTD.
101 Hall St. Nelson Phone 156

Sliding all-metal window screens now in stock. Also all widths in screen wire cloth.
HIPPERSON'S

Fine Cotton Prints that require no ironing. 10 beautiful designs for skirts or dresses. $1.35.
TAYLOR'S DRY GOODS

Eagles meet tonight at 8 p.m.

Use Garden Guard (extra strength Derris Dust) on cabbages, cauliflower, beans cucumbers, etc. The ideal protection against sucking and chewing insects. In handy pump-gun container. — HIPPERSON'S.

EM and AB MACDONALD
wish to express
SINCERE THANKS
to the people of Nelson and District for calling in to see them at their service station and motel at Cranbrook.

THIS WEEK'S SPECIAL
Hardwood bookcases in walnut and natural finishes, $16.95. One set of maple double bunks with new spring-filled mattresses, $89.50 complete. Also on sale one Inglis and one General Electric washing machine, in excellent condition.
We Buy and Sell New and Used Furniture.
HOME FURNITURE EXCHANGE

CARD OF THANKS
We wish to thank our many friends and neighbors who tendered their sympathetic messages and help and for beautiful floral tributes and spiritual bouquets received during our late bereavement. We also wish to thank Drs. McMurchy and Gibbons and nurses, and special thanks to Rev. Father Monaghan.
The Trozzo Family.

FUNERAL NOTICE
WANVIG — Funeral services for the late Mrs. Mattie Wanvig will be held at Thompson Funeral Home Thursday at 2 o'clock. Rev. K. Imayoshi and Rev. Allan Dixon will officiate and interment will take place in Nelson Memorial Park.

HAIGH
TRU-ART
Beauty Salon
Phone 327
576 Baker Street

CAMPBELL, SHANKLAND & CO.
Chartered Accountants
576 Baker St. Phone 285
Auditors

J. A. C. LAUGHTON
OPTOMETRIST
VISUAL TRAINING
Medical Arts Building
Suite 206 Phone 141

Have the Job Done Right
VIC GRAVES
LIMITED
MASTER PLUMBER
PHONE 815

Ask Your Grocer for
Ellison's U-Bake Bread Mix
Whole Wheat or White
It Makes Excellent Home-Made Bread
PHONE 238
ELLISON MILLING & ELEVATOR CO. LTD.

LUCOZADE
the Sparkling GLUCOSE drink
39¢
Restores energy.
Extremely palatable.
Hids poor appetite.
City Drug
"YOUR REXALL PHARMACY"