Nelson Daily News

Vol. 54 — NELSON, B. C., CANADA—THURSDAY MORNING, OCTOBER 13, 1955 — Not More Than 6c Daily, 10c Saturday — No. 146

PROVINCIAL LIBRARY VICTORIA

Y31 31 Mar 56 PROVINCIAL LIBRARY VICTORIA, B. C.

2665

WEATHER FORECAST

Kootenay: Sunny with a few cloudy periods. Wind light. Low-high at Cranbrook and Crescent Valley 35 and 50.

Bank Moves To Curb Credit

Interest Rate On Loans To Chartered Banks Reach Record High of 2¼ P.C.

By HAROLD MORRISON

Canadian Press Staff Writer

OTTAWA (CP)—The Bank of Canada Wednesday night applied another brake on credit, boosting its interest tolls on loans to chartered banks by one-quarter of one per cent to an all-time high of 2¼ per cent.

This is the second increase in a little more than two months. The previous rise occurred on Aug. 6 when the central bank boosted the rate to two per cent from 1½.

While the bank gave no reason for the second increase, it was understood to flow from two considerations:

1. Canada's general interest rates were about the lowest in the Western world. Foreign investors were tending to cash in their Canadian investments and transfer their money into other countries where yields were higher.

2. Federal officials apparently felt the booming Canadian economy could stand a few further monetary restrictions as a protection against any possibility of inflation.

Usually the chartered banks do not borrow much from tre central bank, but changes in the central rate tend to influence lending charges generally.

TIGHTEN-UP SIGNAL

When the rate goes up, it is a signal to lending institutions to tighten up on loans to customers. When the rate goes down, general interest rates drop and lending activity increases.

The volume of bank loans has levelled off in the last few weeks after a sharp rise earlier in the year. It apparently is the Bank of Canada's intention that the volume should not start rising again.

Traditionally, interest rates in Canada have been a little higher than those in the United States. This helped attract American capital to Canada. Recently the position appears to have been reversed. Rates in Canada tended to be lower than those in the U.S. and overseas.

Until Wednesday night's change, the Bank of Canada lending rate of two per cent compared with the U.S. federal reserve board rate of 2¼ per cent and the Bank of England rate of 4½ per cent.

It is unusual for the Canadian bank rate to be changed twice in a little more than two months. But last February the central bank announced it planned to make a more flexible use of the lending rate as an intrument of monetary policy.

The rate was two per cent for the five-year period of October 1950-February 1955. It was dropped to 1½ per cent last February as part of a federal move to encourage more loans and economic expansion.

Bernarr Macfadden Dies of Jaundice

JERSEY CITY, N.J. (AP)—Bernarr Macfadden, 87-year-old physical culturist and former millionaire magazine-newspaper publisher, died Wednesday night in Jersey City Medical Centre.

Macfadden, a colorful exponent of strenuous and periodic fasting died at 10:25 p.m. after an attack of jaundice which his physician said had been aggravated by a three-day fast.

Until he entered the hospital Friday, Macfadden had lived a vigorous life. In his early 80s he still flew his own plane and played tennis. On his 83rd birthday, he made a 2500-foot parachute leap into the nearby Hudson river.

Macfadden once was the publisher of such magazines as Physical Culture, Liberty and True Story. Among his former newspaper holdings were the New York Evening Graphic, the Detroit Daily, the Philadelphia News and the New Haven Times.

At one time, his wealth was estimated at $30,000,000, but when he died, Macfadden was involved in court disputes with two of his three wives and had listed his income after taxes at $8400 a year.

Amalgamation of Unions Assured

TORONTO (CP) — The amalgamation of Canada's two largest labor bodies into a central organization of 1,000,000 members became assured Wednesday.

The long-debated merger of the 600,000 members of the Trades and Labor Congress and 400,000 in the Canadian Congress of Labor was sewed up as the CCL's convention approved unity terms previously endorsed by the bigger congress.

The CCL's action — taken despite some unions' objection to details of the plan — means that the labor wedding will go through in April as scheduled tentatively by leaders of the two congresses early this year.

Suffered for Art's Sake

OTTAWA (CP)—Want to be a writer? It may involve living on a diet of boiled owl, coyote sinews, crows' eggs, porcupine flesh and dandelion salads, says a well-known Canadian naturalist and author.

Kerry Wood, 48, of Red Deer, Alta., told an Ottawa naturalists' club Tuesday night that this was his standard fare for the first two years of his writing career.

He developed the urge to write at the age of 10, he said. But he didn't really get started until he was 16, when his parents moved away from Red Deer, leaving him $10 to live on until the end of the school term.

He quit school at once, set up housekeeping in an old shack, and wrote. For financial reasons, however, he had to scrape by on a strictly back-to-nature diet.

After two years of this he got a job as a correspondent for a city newspaper. He has written five books, numerous stories and articles and is a well-known conservationist.

THE AGA KHAN smiles as he watches his granddaughter, Yasmin, during a drive through Paris, Oct. 4. Yasmin is the daughter of the Aga Khan's son, Aly Khan, and screen actress Rita Hayworth. The five-year-old youngster is in France for a six-weeks stay with her father.—AP Wirephoto.

HARRY HOLT, 50, of Creswell, Ore., is pictured at Seoul, Korea, with the 12 American-Korean orphans he will bring to the United States. Holt said he and his wife will adopt four boys and four girls as brothers and sisters to their five daughters and one son. The four others are spoken for by other Americans. Holt went to Korea last June "for the sole purpose of adopting and taking home" orphans of mixed parentage. They will arrive at Portland, Ore., Oct. 12, after a flight from Tokyo.—Associated Press Wirephoto via radio from Tokyo.

Mulligan, Counsel Walk Out; Inquiry Adjourns Indefinitely

By BRUCE LEVETT
Canadian Press Staff Writer

VANCOUVER (CP) — Police Chief Walter Mulligan and his counsel Wednesday walked out on the royal commission into police affairs.

The withdrawal came as R. H. Tupper, the commissioner, ordered the inquiry adjourned for the 11th time—this time indefinitely.

John G. (Jay) Gould, the chief's lawyer, criticized Mr. Tupper's handling of the commission, which he said, has "destroyed" his client.

"Because of the conduct of this inquiry, no duty lies on us to cooperate in the 1955 Spanish inquisition," Mr. Gould said.

"If tomorrow you brought down an interim report in which you cleared Walter Mulligan, he could no longer hold the post of chief of police of the city of Vancouver, because of the conduct of this inquiry.

CHIEF "DESTROYED"

"His status as chief of police has already been destroyed.

"We have already been destroyed because of the excess of gossip and hearsay upon hearsay permitted here."

Mr. Gould's statement came as a dramatic climax to two hours of rigid cross-examination of Helen Elizabeth Douglas, veiled mystery woman who declared that the chief wanted to divorce his wife and marry her and showered her with gifts.

She testified earlier that chief Mulligan told her he had $38,000 hidden away in payoff money from gamblers.

As Mr. Gould's cross-examination closed, Mr. Tupper announced the sine die adjournment to allow RCMP investigators time to complete their work and report to him concerning evidence given before the commission.

Mr. Gould termed the adjournment "the straw which broke this commission's back."

He said it left chief Mulligan "dripping with mud and rumor."

CITES REASONS

He gave 11 reasons for walking out with his client:

Mr. Tupper's interpretation of his duties; interviewing of "star witnesses" privately; Mr. Tupper "intervening in the role of prosecuting attorney;" presence of an associate of the commissioner on the RCMP team; "use of the leading question" to "create evidence" hearsay evidence allowed; allowing disinterested counsel to "stir around in matters in which they have no concern;" special succor allowed Miss Douglas; trial by press; rumor; the indefinite adjournment.

Bishops Meet

OTTAWA (CP)—The Canadian Catholic Conference, an organization of Roman Catholic bishops in Canada, met here Wednesday to co-ordinate all church activities in Canada. James Cardinal McGuigan of Toronto is presiding at the two-day annual meeting attended by Paul-Emile Cardinal Leger of Montreal. There also are 12 archbishops and 50 bishops at the closed meeting.

GIRLS' SCHOOL TO BE BUILT AT COAST

VICTORIA (CP)—A new provincial girls' industrial school will be constructed on crown land in Burnaby, health minister Martin announced Wednesday. The school will replace the Cassiar street girls school in Vancouver.

Tenders will be called as soon as the plans are complete.

Still Seek Ewing

PRINCETON, B.C. (CP) — Search continued Wednesday for lawyer John Ewing, missing since Saturday about 17 miles southwest of Princeton.

2 DIE IN CRASH

NORTH BAY, Ont. (CP)—An RCAF CF-100 jet plane crashed into Lake Nipissing five miles south of here Wednesday killing two men on board.

Witnesses said the plane went into a tailspin and exploded as it hit the water.

TO APPEAL CONVICTION

BURNABY, B.C. (CP)—British Columbia's first conviction on a speeding offence where evidence was provided by a radar detection unit will be appealed.

OTTAWA (CP) — Wilbert Coffin's death sentence will receive final review by the cabinet next Wednesday, two days before the 44-year-old convicted murderer is scheduled to be hanged at Montreal's Bordeaux jail.

New Greek Gov't Wins Backing

ATHENS (AP)—The new Greek government weathered its first political test Wednesday night by winning a vote of confidence in a general policy debate. The vote was 200 to 77 in favor of Premier Constantine Karamanlis and his cabinet. There were two abstentions. Karamanlis took over the premiership after the death last week of Field Marshal Alexander Papagos.

May Be Apple Picker Shortage

WENATCHEE, Wash. (AP) — Harvest of the 1955 apple crop in the Wenatchee-Okanogan district has started, with the possibility of a labor shortage facing growers.

The district is expected to pick more than 19,000 carloads of apples this year, the first "normal" crop in several years.

The crop is nearly two weeks later than last year.

An estimated 12,000 workers, 20 per cent more than last year, are needed for the harvest.

Were Firemen's Faces Red!

PROSPECT PARK, N. J. (AP) — The firemen of this town's volunteer company discovered their fire hall on fire Tuesday.

They said the blaze was caused accidentally by a member of a club of men over 80 who meet every afternoon at the fire house. He had emptied his pipe in a wastepaper basket.

Other fire houses have been known to catch fire in the past, but members of the company were particularly distressed about this blaze: This is Fire Prevention Week in New Jersey.

Pearson, Russians Argue Over NATO

MOSCOW (Reuters) — External Affairs Minister Pearson and top Russian leaders argued for four hours Tuesday night over the North Atlantic Treaty Organization.

Two Canadian newspaper men who accompanied Pearson on his trip to the Crimea said he argued with Russian Premier Nikolai Bulganin and Communist party first secretary Nikita Krushchev. The two were allowed to attend only the first 15 minutes of the talks at the country home 10 miles from Yalta.

The reporters said little else besides NATO was discussed at the meeting.

SAYS CPR STALLING BRIDGE REPAIRS

VICTORIA (CP) — Highways Minister Gaglardi Wednesday accused the CPR of stalling on repairs to the Mission bridge span washed out by Fraser river flood waters this summer.

Mr. Gaglardi said the government had offered to buy the span from the railway company but had received no reply.

No-Confidence Move May End Faure Gov't

Socialists Demand Entirely New Policy In Algeria; No Integration

PARIS (Reuters)—The French government faced a Socialist no-confidence motion which could bring an end to the seven-month regime of Premier Edgar Faure as the French National Assembly entered the second day of its crucial debate on Algeria.

The Socialist motion said that only a completely new policy with new aims and methods could re-establish calm in the troubled French North African territory, assure the continued presence of France there, and prvoide for the development of democracy.

It rejected any moves toward "integration," and decalred that the 1947 statute which made Algeria part of metropolitan France had only been applied in fragmentary fashion.

ALGERIANS SKEPTICAL

As a result, it said, the Algerian people were skeptical of the value of the statute.

The Socialist motion came Wednesday as important modifications were being shaped in Faure's policy for the territory.

Interior Minister Maurice Bourges-Manoury told the assembly these would include limited local self-government in the form of elected Algerian councils and a comprehensive irrigation plan to spur economic betterment for Algerians.

The minister rejected the idea of an Algerian republic associated with France. He said such an association might develop into autonomy for Algeria, and even to secession.

WOULD BE CITIZENS

Bourges-Manoury said the new charter would keep the provision making all Algerians French citizens and the whole territory as a group of departments forming an integral part of France.

Widespread opposition to further integration with France among Algerian nationalist leaders has resulted in demands for complete independence, backed by a systematic campaign of terrorism in Algeria. About 120,000 French troops are presently tied down fighting the terrorists.

Meanwhile, the Faure plan for reforms in the French protectorate of Morocco moved towards reality. The key point in the reforms — the setting up of a Moroccan regency council as a step toward eventual self-government—will be implemented before Sunday.

IKE OFFERS ACCEPTANCE

Would Agree Russ Military Inspection Plan

DENVER (AP) — President Eisenhower, in a letter to Soviet Premier Bulganin made public Wednesday, has offered to accept Russia's proposal for stationing military inspection teams at key points in the United States and the Soviet Union if it would help create better relations.

At the same time, the president told Bulganin he is "encouraged that you are giving such full consideration to my Geneva proposal" for exchange of military blueprints and agreement on reciprocal aerial inspection.

Eisenhower's letter to Bulganin was in reply to the Soviet premier's Sept. 19 message to the president. In that communication, Bulganin found flaws in the president's proposal.

The preliminary reply made public by the Denver White House Wednesday was drafted and signed by Eisenhower during a conference at Fitzsimons Army Hospital here Tuesday with State Secretary Dulles.

Orders Witness' Kiddies Admitted To School

QUEBEC (CP) — The Quebec Court of Appeals Wednesday ordered the Protestant school commission of Rouyn, Que., to admit to school three children of Mr. and Mrs. Paul-Ernie Perron, members of the sect of Jehovah's Witnesses.

The three-judge bench also ordered the Protestant school board to pay $400 to Perron to refund what he spent to educate his children when the commission barred the children from school.

The unanimous ruling of Quebec's highest court quashes a judgment last year by the Quebec Superior Court which ruled the Protestant school board was not obliged to educate the Perron children.

The superior court judge ruled, in effect, that responsibility for the education of Jehovah's Witnesses children lay with the Roman Catholic school commission at Rouyn.

Today the court of appeals threw out the lower court's decision and ruled by inference that Jehovah's Witnesses are to be regarded as Protestants, and therefore to be educated at the expence of Protestant school boards in Quebee province.

Under Quebec's dual system of education, there are no public neutral schools. Schools are either Protestant or Roman Catholic, except that in larger cities Jews have their own public schools.

Tongues To Be Tied?

OTTAWA (CP) — Defence Minister Campney may crack down again on armed forces officers making public statements on government policy, informants said Wednesday.

Gaitskell Seen as Next Labor Leader

By TOM OCHILTREE

MARGATE, Eng. (AP)—Moderate leader Hugh Gaitskell won a thunderous ovation Wednesday from the Labor party conference and left most of the delegates in little doubt that he is their ultimate party leader.

The 49-year-old up-and-coming Socialist touched off a two-minute demonstration after reaffirming his faith in Socialist ideals and assailing his left wing opponent, Aneurin Bevan.

Delegates said the speech made a strong impression on delegates long tired of the moderate-Bevanite feud that has plagued the party for more than five years.

Russia Calls Iran Up On Carpet Over Pact

By ARTHUR GAVSHON

LONDON (AP)—Russia warned Iran Wednesday that her action in joining the Baghdad pact endangers peace in the Middle East.

Iran and the United States both rejected the Soviet view. The U.S. has indicated that it intends eventually to become associated with the pact.

Acting swiftly on the heels of news that Iran was joining Iraq, Turkey, Pakistan and Britain in the pro-Western Middle East defence pact, Soviet Foreign Minister Molotov summoned the Iranian charge d'affaires in the Soviet capital.

Molotov told the Iranian diplomat that by joining the pact Iran was risking the Kremlin's enmity.

Molotov also reminded Iran that Russia claims the right to move troops into the country if Iran violates the 1921 Iran-Soviet treaty. He said an Iranian lineup with the Baghdad pact would "contradict" the 1921 treaty.

In Tehran, Premier Hussein Ala asserted the pact is not directed against the Soviet Union or any other country, and that Iran's relations with the Soviet Union "are of the friendliest nature." He described the pact as "purely defensive."

The U.S. state department hailed Iran's action as a step promoting peace and prosperity in the Middle East and in no way hostile or threatening to anyone.

Hospitals Seek Bigger Grants Or Advice on Cutting Costs

VANCOUVER (CP) — A resolution demanding either an increase in hospital grants or expert advice in shaving hospital costs is the big item facing the annual convention of the B.C. Hospitals Association.

It will be debated Friday by nearly 500 delegates at the climax of a four-day meeting. The delegates are concerned mainly with the government's controversial order freezing hospital budgets.

In panel discussion Tuesday, delegates charged that the government was "misleading the public" when it reported its 1955 hospital costs would total $37,000,000.

Percy Ward, association secretary, told delegates Wednesday that B.C. hospitals are "leading an intensive study to give patients the best possible care and have studied until they have almost drained the avenues of knowledge."

Peter Townsend Isn't Talking

LONDON (AP) — Group Capt. Peter Townsend, handsome friend of Princess Margaret, arrived in London from Brussels Wednesday night "just for a holiday."

The vivacious Princess, her Scottish vacation over, left Balmoral Castle and caught a train south for the capital.

Townsend, unshaven and tired from his drive across Europe to catch the air ferry across the crannel, brushed aside the big question: "Will you meet the Princess?"

"I'm not answering questions like that," Townsend told reporters. "I've told you I'm just here for a holiday. I expect to be back at my job in Brussels in four weeks' time."

Air Commodore Says . . .

Radar Warning Lines To Be All But Impenetrable

By DON PEACOCK
Canadian Press Staff Writer

ARNPRIOR, Ont. (CP) — No one at present can guarantee Canada and the United States complete protection from an enemy air attack, Air Commodore C. L. Annis of the RCAF indicated Wednesday.

He said be believes the radar warning lines now being strung across the continent in two locations eventually will be "virtually impenetrable."

But without the necessary warning they will eventually provide, the massive retaliatory and defensive strength of the U.S. Strategic Air Force, on which both countries would depend, could not guarantee full protection from enemy planes bearing deadly nuclear bombs. Nor could civil defence measures—chiefly large-scale evacuation of cities—be absolutely effective without adequate warning.

Air Commodore Annis, chief of the RCAF's telecommunications in Ottawa, was outlining present and still-to-be-completed plans for the air defence of Canada and the U.S. to 66 delegates from newspapers and radio stations across the country attending a three-day conference at the Canadian Civil Defence College here.

CITY MIGHT VANISH

He estimated that one bomber today carrying one H-bomb has the destruction potential of 100,000 bombers bearing the type of bombs used in the Second World War. If just one got through North America's air defences the results could be obliteration of a whole city of the size of Toronto, he said.

It is for this reason, Air Commodore Annis said, that the mid-Canada warning line across central Canada and the DEW (Distant Early Warning) chain across Canada's far northern border are now being constructed.

These lines should provide a two hour warning for fighter planes to head off an enemy attack approaching at close to the speed of sound and for final Civil defence evacuations to be carried out, he said. He explained that a preliminary warning from intelligence sources in an enemy country would be counted upon to enable evacuation of non-essential personnel from possible target areas up to 12 hours before the bombs began to fall.

Earlier Maj.-Gen. F. F. Worthington, Canadian civil defence co-ordinator, said Vancouver is considered the most difficult city in Canada to evacuate because of the limited exits from the sea-and-mountain-ringed city. He said he did not see how its situation could be improved unless more bridges and roads are built leading away from the city.

Speaking informally at the end of his lecture, Air Commodore Annis predicted that within 10 years there will be intercontinental guides missiles capable of travelling at speeds of 20,000 miles an hour. He stressed that these were his own personal views and not those of the RCAF.

And In This Corner . . .

HOLLYWOOD (AP)—Emma the elephant got mad Tuesday at the phony props on a sound stage, and her peeve put her trainer and an actor in hospital with bruises.

The 40-year-old veteran of jungle movies evidently was irked because the plants she began to munch on a TV film set were made of rubber.

Emma began to shake, like a dog coming out of water. Actors Vito Scotti, 25, and Nino Marcel, 21, riding on her back, were shaken off. Emma then went for her trainer, William Gamble, 27, and pinned him against a wall.

ALLEGAN, Mich. (AP)—A sailor's letter addressed only to "Tony's Sister, Allegan, Mich., has been delivered here to the right party.

It won a bet for Roger (Tony) Nichols, serving aboard a destroyer.

Nichols, defending small-town life, bet a pal that a letter addressed simply to "Tony's Sister" would be delivered without delay. Allegan has a population of 4800.

Tony's sister, Judy Nichols, received the letter Tuesday.

OKLAHOMA CITY (AP)—Oklahoma City policemen no longer can huddle with pretty secretaries in the line of duty.

Police Wednesday began dictating their crime reports into telephones for transcriptions, instead of transmitting them direct to stenographers. Inspector Bert Giddens said the new system will permit officers to return more quickly to their districts.

"GREATEST ARRAY OF TALENT IN ALL PICTUREDOM!" SONG HITS! SPECTACLE!

STARRING JOSE FERRER as Sigmund Romberg
MERLE OBERON
HELEN TRAUBEL

AND GUEST STARS
WALTER PIDGEON · PAUL HENREID · ROSEMARY CLOONEY · GENE & FRED KELLY · JANE POWELL
VIC DAMONE · ANN MILLER · CYD CHARISSE
HOWARD KEEL · TONY MARTIN

Extra
Latest World News

Note: Show Starts at 6:30 Tonight Thru Saturday

STARTS TODAY
Civic FAMOUS PLAYERS THEATRE

Kiddies' All Cartoon Jamboree Saturday 10:30 a.m.

Fairview Petitioners Want Planning Assured

Plans for construction of a garage at the intersection of Elm and Anderson Streets in Fairview are bringing a flood of protests from property owners in the area.

More than 40 residents in the area have signed a petition to stop any immediate action on the garage which they feel is undesirable in a residential area. The petition has gone to city hall.

The petition was circulated and rushed to city hall after a Nelson firm had petitioned the area seeking consent of 55 per cent of property owners to build a garage. Residents feared permission might be granted to build the garage before they could voice an opinion.

They complained the petition was circulated in the fringe area and not all those most acutely involved were consulted.

PLANNING SOUGHT

If the area is to become commercialized citizens expressed the belief the city and area would benefit most if the area was designated as a commercial zone and its growth planned.

One, Raymond Couch said Wednesday night no one in the area was against progress but they did not want their homes interspersed with businesses through lack of planning if it were to remain a residential area.

If it is to become a commercial zone, the householders feel they would like some say in what type of business would spring up, Mr. Couch said. Most feel a garage would pe of no benefit to the area.

Citizens plan a second meeting to discuss the problem further and plan to circulate a second petition asking the area be designated a commercial zone or that methods of petitioning be changed so all citizens are aware that a firm is petitioning for permission to build in their area.

YMCA Interested In Nelson Branch

VANCOUVER (CP) — J. Wesley McVicar of Toronto, national physical director of the YMCA, said Wednesday the possibility of setting up YMCA branches in the B.C. interior is under study. The association program in B.C. so far embraces only Victoria, Trail and lower mainland communities but towns like Nelson, Prince Rupert and Kitimat are being sounded out, he said.

2500 Miles Wire Going Into 'Phone Installation

A large telephone outside plant job to place cable throughout the exchange area has begun in Nelson.

V. C. Owen, B. C. Telephone Company district commercial manager, reports that all the messenger wire has been strung and some cable on the North Shore has been placed.

The project will provide for held applications, reduction of the number of parties on some lines and anticipated future expansion.

This job, estimated to cost $60,000, entails placing poles and aerial and underground cable containing almost 2500 miles of wire.

Nelson has a total of about 3800 telephones, an increase of more than 1000 in the last ten years.

On Stanley Street company crewmen are ditching along two blocks of the street from the telephone building to Silica Street and laying underground feeder cable. The cable will improve telephone facilities in the city and provide for expansion.

LEAFLET DROP DELAYED

Leaflets urging citizens to take part in Nelson fire prevention week will be dropped from a plane over Nelson at 4 p.m. Friday. Among them will be lucky leaflets for prizes donated by Nelson merchants taking part in fire prevention week.

An Emergent Communication of Nelson Lodge No. 23, A.F. & A.M., will be held in the Masonic Temple, Nelson, B.C., on Thursday, Oct. 13, 1955, at 1:15 p.m., for the purpose of conducting a funeral service for our late Brother John Wilson Robb, Sr.
Public Service in the Thompson Funeral Home at 2 p.m.
Visiting Brethren invited to attend.
By order of the Worshipful Master.
J. A. BRACKEN, Secretary.

"EXECUTION", PARADE, IMPRESS STUDENTS WITH FIRE DANGERS

The public's worst enemy was wheeled onto the Ward and Baker Street intersection Wednesday afternoon and hanged before the eyes of 400 school childrn.

The children were grouped there during a fire prevention week parade and the enemy they saw hung was "fire."

Nelson Lions Club members Earle Cutler, Dennis deLorme, Frank Beresford, Frank Aikins and Jack Bagnall were the executioners.

Nelson Fire Department patrol car and fire engines with their sirens wailing led the parade which started from Civic Centre, proceeded down Baker Street and spread out on the four streets at the Ward and Baker Street intersection where the children watched the hanging before returning to the Civic Centre grounds. Nelson High School band took part in the parade.

Youngsters pulled three small wagons behind the big fire truck, displayed fire prevention posters and snatched rides on the tail gate of the slow-moving fire engine.

Behind them came four blocks of placard-waving school children from Hume, Central School, St. Joseph's Academy and the Junior High School.

The placards urged citizens to "clean up, don't burn up," and other fire prevention mottoes to help publicize fire prevention week.

On the street outside the civic centre firemen hoisted the aerial ladder and gave a short gymnastic display for the students. Joe Palesch, Blondie Johnson and Bill Palesch were the daring young men stunting high above the crowd.

On the grounds firemen poured oil into a pit, lit it and demonstrated how to handle an oil fire, one of the most difficult to control.

The spreading effect of water on oil was demonstrated as was the effectiveness of the fog nozzle as Fire Chief Elwin S. Owens described the dangers of an oil fire to the interested youngsters. One blonde youngster Marit Fyke impressed by the size of the blaze before firemen quelled it excitedly told her fellow students "it's just like a volcano."

NEW
• TIP TONI •
Only $1.25
(Regular - Gentle - Super)
For Between Permanents . . . Bangs . . . Neckline . . . End Curls.
Nelson Pharmacy
YOUR FORTRESS OF HEALTH

NELSON'S ONLY DRIVE-IN DRY CLEANING SERVICE.
JONELLA CLEANERS
PHONE 1042.

NELSON DAYS SPECIAL
At COLLINSON'S
Community Cocktail Forks
Regular $1.25
Now Only 69c
See the Special
ONEIDA COMMUNITY SILVERWARE
44-Piece Service for 8. Only $49.95
Empty Chests Available
TO HOLD COMPLETE SERVICE OF 10 ..... $7.95
TO HOLD COMPLETE SERVICE OF 8 ..... 6.95
Collinson's Jewellery
"Nelson's Diamond Headquarters"
561 Baker St. Nelson, B.C. Phone 120

Starlight Drive-In Theatre
Tonight and Thurs.
Two Complete Shows
7:30 p.m. and 9:00 p.m.

FRANK TREATMENT OF PREGNANCY and CHILDBIRTH

TWO COMPLETE SHOWS NITELY!
Requested by Married Couples Who Feel They Should See This Presentation Together
LADIES—Bring your husbands!
MEN—Bring your wives!
MINIMUM AGE 18 YRS
STARTING FRIDAY
"BLACK HORSE CANYON"
TECHNICOLOR
Joel McCrea · Mari Blanchard
Plus Feature-Length Cartoon Carnival

LAST CHANCE TO WIN
WEEKEND FOR TWO
at the
Ridpath Hotel, Spokane
Friday Night Only

West Kootenay AOTS Members To Participate in Laymen's Sunday

Laymen will conduct, or materially assist with services in over 100,000 churches in Canada, United States and other countries, October 16, in the annual observance of Laymen's Sunday. The general theme this year, around which services are being built, is the dramatic thought in James 1:22 "Be doers of the word and not hearers only."

AOTS Clubs of the West Kootenay District Council of AOTS will be participating in Laymen's Sunday services. Fruitvale AOTS Club (President: Alec Graham) and Trail AOTS Club (President: Dr. J. E. Kendrick) will combine and exchange visits, conducting the Morning Service at St. Paul's United Church, Fruitvale, and the Evening Service at East Trail United Church.

Castlegar and District AOTS Club (President: George Santano) will conduct Morning Services at Kinnaird and Robson and Evening Service at Castlegar.

Rossland AOTS Club (President: C. F. 'Cy' Lambert) will cooperate with other lay groups at St. Andrew's United Church, Rossland; Knox AOTS Club (President: Ken Timlick) will be participating in the Sunday Morning Service at Knox United Church, Trail Creston AOTS Club (President: Dr. J. Miller) and Kimberley AOTS Club (President: Keith Ansley) will also actively participate in Sunday Services in Creston and Kimberley, respectively.

Particularly recommending Laymen's Sunday are: The United Church Men, a department of the National Council of the Churches of Christ in the U.S.A.; The Laymen's Movement for a Christian World, an international association of men who apply the principles of Christianity to all their daily affairs; and the Board of Men of the United Church of Canada.

As a department of the Board of Men and the official service club type of organization of the United Church of Canada, AOTS (As One That Serves) Clubs throughout the country are actively participating in Laymen's Sunday services. Many of the 265 AOTS Clubs now in operation have been observing the annual Laymen's Sunday for a considerable number of years with the newer groups adopting the tradition. Experience gained by club members taking part in these services has made it possible for several clubs to organize groups of men who conduct weekly services in areas not served by a regular minister. One club at Prince Albert now has 8 teams of three men each who have been trained and regularly provide Sunday services in nearby districts. Another club at Duncan, B.C. supplied personnel to fill the pulpits of eight district churches during the ministers' annual vacation this Summer.

AOTS particiaption in Laymen's Sunday services usually consists of attendance of all club members in a body, with officers conducting the entire service. In some cases the choir is also composed of AOTS members. It is expected that close to 100 per cent of all local clubs will join in the observance of Laymen's Sunday this year.

Art Club Starting Painting Class

A painting course with O'Keefe Award winner Roy Kenzie Kiyooka as instructor is being started today by the Nelson Art Club.

The instructor whose paintings have hung in the National Gallery will give 10 lessons to a limited class entry. He will later go to Mexico where he has won a scholarship.

AA Helps 90 in Nelson in Four Years; Meeting Sunday Night

A meeting sponsored by the Alcoholics Anonymous organization will be held in Nelson Sunday night.

Questions concerning the organization will be answered at this meeting. Supporters of AA point out that it is "a unique organization. There are no fees, dues or other monetary obligations to belong; the only requirement is an honest desire to stop drinking."

In Nelson, AA was founded in 1951. Since then some 90 persons have been helped here by its program. Fifty per cent of the people who go to AA immediately take to the program and lead sober, useful lives, "a batting average that any organization might well envy." Of the other 50 per cent at least 25 per cent will ultimately find the program the answer, it is stated by AA members.

AA's "practical program" for alcoholics is summarized by AA under four points: 1. The recognition that a problem exists; 2. A willingness to let some greater power help in solving the problem; 3. Take an inventory to enable one to correct the faults and improve the good qualities; 4. Be unselfish with what is learned and share the knowledge with others.

This program, says AA, "works because the newcomer is helped by others who have recovered by these same principles."

"In AA there is a fellowship of men and women that has no axes to grind. They are only interested in their own sobriety and that of their fellow members. AA is not allied with any sect, denomination, politics, organization or institution. They do not wish to engage in any controversy; they neither endorse or oppose causes. Their prime purpose is their own sobriety."

In the United States there are 150,000 registered to the various groups. But there are at least three recovered alcoholics for each registered AA member, meaning in the past 20 years of existence it has helped probably a half-million men and women back to normal, useful lives. Many of Canada's alcoholics have also been assisted by AA.

Hambly Elected

SILVERTON — Richard N. Hambly was elected Wednesday to fill a vacancy on the Silverton village commission. He won by six votes in a two-way election with Mrs. Edmee A. Avison.

Seventy of 86 eligible voters went to the polls to elect a successor to commissioner J. B. Scaia who resigned in September. Mr. Hambly received 38 votes, Mrs. Avison 32.

Legion Service For F. G. Rapley

Funeral service for Frederick Garnet Rapley, 70, was conducted at Thompson Funeral Home Wednesday by Very Rev. T. L. Leadbeater. Hymns sung were "Rock of Ages" and "Abide With Me". Mrs. W. A. Manson was organist.

Canadian Legion service was conducted at graveside by president W. H. Burns. Interment was in Soldiers' Plot of Nelson Memorial Park. Pallbearers were members of Canadian Legion Branch No. 51, Nelson,—Jack Brinley, Stanley Dawson, C. O. Anderson, Thomas Cookson, C. H. Robinson and Joseph Holland.

The Weather

	Min	Max	Pre
NELSON	42	49	—
Regina	25	58	—
Edmonton	32	60	—
Kimberley	35	52	—
Crescent Valley	38	53	—
Penticton	47	55	—
Vancouver	46	58	.11

FOR
TOP GRADE COAL
PHONE 889
TOWLER
Fuel and Transfer

TONIGHT
THE LIBBY FAMILY BAND
10 Members of One Family
— COMPLETE BRASS BAND
— COMPLETE ORCHESTRA
— LADIES' TRIO
— MALE QUARTET
BETHEL TABERNACLE
8:00 P.M.
No Admission Charge

Announcement
Our Radio Service Department
Is Equipped to Do Complete
TV SERVICE
All Makes of TV Sets Repaired . . . All Work Guaranteed
PHONE 1555
McKay & Stretton Ltd.
Nelson's Oldest Radio and Appliance Firm

Nelson Concert Series
PRESENTING
Canadian Concert Artists
Gerald Jarvis — Violinist.
Mortimer Markoff — Pianist.
Loren Driscoll — Tenor.
John Avison and The Concert Orchestra.
IN FOUR CONCERTS
November to March
Season Tickets $6.50 at City Drug.

IT'S OUR 2nd
Anniversary Sale
On this our 2ND BIRTHDAY we wish to thank our many customers and friends for their past patronage. We invite you to take advantage of the special values offered in our 2ND ANNIVERSARY SALE. Prices effective Today through Saturday.

SUNWORTHY
WALLPAPERS
20 Patterns To Choose From at a Huge Saving.
Pay the regular price for one roll and receive another of the same value for only 1¢.
2 for 1 SALE

Discontinued Colors
Kem-Glo, Super Kem-Tone, Enameloid ..... ½ PRICE

SOLVEASE
In hundreds of household tasks, SOLVEASE cuts cleaning time in half. Economical to use too — one or two tablespoons make a safe, efficient cleaning solution. Dissolves immediately in water.
3 Lbs. — Regular $1.25
SALE 79c
10½ oz. — Regular 35c
SALE 20c

Lepages Liquid Glue
8 oz. Regular 75c.
SALE 49c
4 oz. Regular 44c.
SALE 29c

Sherwin Williams
565 Baker St. "HOUSE OF COLOR" Phone 1713

Legion Wants Gov't to Revise Policy on Veterans' Home Sales

CASTLEGAR — Resolutions dealing with the sale of low-rental homes to veterans, medical expenses of veterans and sale of Remembrance Day wreaths and poppies were passed at the West Kootenay Zone council of the Canadian Legion meeting here.

The housing and lands committee presented a resolution from the Trail branch regarding the prices of houses at the Sunningdale sub-division. It was pointed out that prices and terms being asked by Central Mortgage and Housing Corporation were "entirely unsuitable and unsatisifactory." In most cases it was felt, the prices could be reduced by $1000 without loss to the taxpayer. The resolution requested the Dominion Government to revise their policy on veterans' home sales, and establish prices on a non-profit basis.

The homes offered for sale to veterans are part of 12,000 constructed by CMHC in 93 municipalities across Canada to provide low-rental housing for veterans.

Resolution dealing with medical benefits requested that until medical hospital plan for the Dominiion is established, medical assistance for dependants of war veterans' allowance recipients be granted on the same terms as WVA. Another resolution asked that allowance recipients forced to live outside of Canada for health reasons continue to receive their allowance provided they obtain proof of necessity to leave the country.

Request to the provincial command to make arrangements with Vetcraft so that it will not be necessary for branches to send orders for wreaths and poppies before October 15 was made in another resolution.

A banquet at the Kinnaird Improvement Society Hall was a highlight of the two-day conference. A dance at the Legion Hall followed.

Ten of 12 branches in the Zone were represented at the meeting attended by over 100 official and fraternal delegates of the Legion and their Auxiliary and special guests. These included Don Thompson, Dominion Command service officer; Mr. Hamner, Dominion Command General Service Officer; E. Slater, B.C. Command Pensions officer; Victor Horsfield, district superintendent, veteran welfare service of DVA; H. W. Herridge, MP for Kootenay West; Cecil Pitt, fourth vice-president of the Provincial Command and A. A. Lamb, Zone Commander of Castlegar. All guests brought messages to the conference.

Cities' Price Index Higher

OTTAWA (CP)—The consumer price index rose in nine of 10 regional cities between Aug. 1 and Sept. 1, the bureau of statistics reported today. The index for St. John's, Nfld., declined.

Most cities reported increased in food and clothing prices.

Indexes by cities for Sept. 1 with Aug. 1 figures in brackets: St. John's, 105.1 (105.8); Halifax, 115.2 (115.1); Saint John, N.B., 118.1 (117.8); Montreal, 117.1 (116.8); Ottawa, 117.5 (117.3); Toronto, 119.2 (118.5); Winnipeg, 116.5 (116.1); Saskatoon and Regina, 115.4 (115.1); Edmonton and Calgary, 115.2 (114.6); Vancouver, 118.1 (116.8).

In calculating the index, average prices for 1949 are taken as 100.

Municipalities Consider Black's Metropolitan Plan

VICTORIA (CP) — Municipal affairs department officials said Wednesday they have no intention of shoving metropolitan area legislation down the throat of reluctant municipalities.

"Self-determination will be recognized," said a department spokesman, as municipal officials throughout B.C. digested the metropolitan area plan presented Friday by Municipal Affairs Minisiter Wesley Black at the Union of B.C. Municipalities conventioin.

Department officials said the metropolitan administration system applies to only two areas in B.C.—Greater Victoria, and greater Vancouver.

The metropolitan legislation, which has not reached the draft stage, would be aimed at "the preservation of the present municipal entities."

Civil Defence Lecture Given

KASLO — The Fire Marshal Office Unit paid a visit to Kaslo when members of the local Fire Department heard a lecture on fire prevention and civil defence.

These lectures are to be held once a week, for five weeks.

Accept $248,000 Hospital Bid

INVERMERE — Subject to approval by the minister of health and to completion of financial arrangements, bid "B" of Oland Construction Limited was accepted at the October meeting of the Windermere District Hospital Association for the building of the new district hospital.

Separate tenders for the staff residence will be called for later.

Tenders opened were:

	"A"	"B"
Oland, Lethbridge	$275,000	$248,000
Oliver Co., Vancouver	274,546	249,234
Narod Const., Vancouver	290,728	262,742
Fabro Co., Kimberley	314,500	262,800
Stange Co., Vancouver	290,857	264,557
Poole, Calgary	291,000	263,000

The Oland Construction Co. recently has built hospitals at Taber and Brooks, Alberta.

Yahk-Kingsgate Area To Be Electrified

INVERMERE — The Columbia Valley District office of the B.C. Power Commission has taken over electrification of the Yahk-Kingsgate area adjacent to the United States border.

The area is more than 100 miles south of Canal Flats, previously the southern limit of the area under the administration of the Columbia Valley district office.

Some 14 miles of line to serve 80 customers has been erected by the Power Commission in the Yahk-Kingsgate area. Power to serve the area is purchased from Northern Light Incorporated of Idaho.

Vancouver Areas To Ban Fireworks

VANCOUVER (CP) — Suburban Richmond has joined Vancouver and Burbany in prohibiting the sale of fireworks "of any kind" to children under 16. "We wanted to make the ban effective all over the mainland," Richmond municipal clerk R. C. Palmer said.

LONDON (AP) — John McKenna has been fined $3150 for smuggling steamrollers out of Britain. British law prohibits the export of scrap metal. So, said witnesses for the customs service in court, McKenna shipped out his old steamrollers as working machines which would be put to service flattening roads in Belgium. The customs men said they went straight to junk yards.

CALM SURVIVORS

CHEPSTOW, England (CP) — An automobile driven by an 82-year-old man plunged into the river Severn and stuck while the tide rose. The man and his wife sat quietly up to their necks in water until the level went down enough for them to open the doors and escape.

OLD SCOURGE

Yellow fever was first recorded in North America with outbreaks at New York and Philadelphia in 1658.

Trail Cadettes In First Parade

TRAIL — First official parade of the Royal Canadian Air Cadettes of Trail was held in the old armouries Tuesday evening. Nineteen enthusiastic girls received their first lecture from pilot officer T. Johnson and went through a drill routine following commands shouted by WO2 N. Fryling The cadettes will form No. 3 Flight of 531 Squadron and will report every Tuesday night. Commanding officer is Mrs. G. I. MacKenzie of Fruitvale.

The Trail color centre on Cedar Avenue will be the scene of much activity this weekend when the cadets set up a public display in conjunction with a recruiting drive which is to continue until the end of the month. It is hoped to bring the present strength of sixty-nine cadets up to a hundred as well as increasing the number of cadettes

Navigation, including astronomy meteorology, radio and radar theory and practical training as well as physical training, drill and discipline are some of the courses to be taken by the cadettes.

Rossland Sister Named to CHC

VANCOUVER (CP) — Sister Mary Ruth of St. Vincent's hospital here was elected president at the annual meeting of the Catholic Hospitals Conference of British Columbia, here.

The conference, which attracted 100 delegates, was held Oct. 9 and 10. Other officers appointed were Sister Ann of St. Paul's hospital and Sister Alena of St. Joseph's hospital, Victoria, vice-presidents

Among councillors named were Sister Jeannette of St. Joseph's hospital, Comox; Sister Justinian of St. Joseph's hospital, Victoria, and Sister Helena of Mater Misericordiae hospital, Rossland.

Sisiter Denise of St. Joseph's hospital, Victoria, was named to head the legislative committee and Sister Angelus of the same hospital, was put in charge of administration.

ORGANIZE SCHOOL ACTIVITIES

INVERMERE—Catherine Lake, Grade 12 student at the Invermere High School, is student council president for the ensuing year and vice-president is Avroyol Taynton. Secretary-treasurer is Donna Warwarwick.

Student council representatives are: Grade 12, Helen Engler; Grade 11, Jack Haman; Grade 10, Earl Evans; Grade nine, Pat Dean; Grade eight, Edith Lewis; Grade seven, Marguerite Engler.

Student activities have been organized again this year under the house system with Mr. W. A Hayden in charge of Alpha House. Mr. Don Campbell in charge of Beta House, and Miss Diana Bengough in charge of Gamma House.

Junior Red Cross has been organized in the elementary school.

Second Rossland Alderman Resigns

ROSSLAND — The second vacancy to occur on the Rossland City Council came with the resignation this week of Alderman T. Yolland. After a three month leave of absence, due to ill health, Alderman Yolland found it necessary to resign, and his resignation was accepted with regret. Alderman W Cunningham recently resigned his aldermanic seat to take up residence at the coast.

Because of the two vacancies. Mayor Harold Elmes decided that until the end of the year the remaining council members will all work on each committee. The resignation of Miss Olga Osing, who has acted as city stenographer the last six months, was also accepted.

Fire chief D. Bishet reported six fire alarms had been responded to in September and all fires were extinguished without damage. Last week a short circuit occurred on the Arc circuit system, which caused 48 lamps and fuses to burn out, with an estimated loss of $60. The fire chief's suggestion that a letter be sent to the Power Commission requesting re-imbursement to that amount, was endorsed by the council. Two chimney and five oil-burning permits were issued and 64 inspections carried out. An order under the fire marshal act was served on the owners of the premises, situated on the black bear mineral claim. These premises were found in a state of disrepair, and ordered to be removed.

A letter from Electrolux, Canada Ltd requested a licence to operate in Rossland. This licence will be granted subject to city bylaws.

City revenues to the end of September amounted to $241,937. Disbursements were $205,162. Mayor Elmes cautioned the committee chairmen that they must not exceed their budgets.

Reporting for the parks committee Alderman H. L. Christian said that the playground at the north end of the Ball Park had been levelled off, and the brush is being cleared at the back of the cenotaph.

Alderman Christian brought up the matter of residents who continually flout city bylaws by dumping ashes on city property. It was decided to send warning letters to these residents and to follow with police action, if the warnings are ignored.

Alderman W. Keane announced that work was finished on the Columbia Avenue and Park Street Water Lines and work on the Kootenay Avenue line would be started.

Second and third readings were given to the bylaw which will enable the city to purchase machinery, material and equipment for a total cost of $45,000.66.

Mayor Elmes and Alderman Keane outlined for other council members the OBCM convention, which they attended at Prince George. Both of them termed it, "the biggest and best conducted convention they had attended."

EAST KOOTENAY HAS NO MHO

CRANBROOK—Some staff vacancies of the East Kootenay Health Unit have been filled, but the unit still has no Medical Health Officer in prospect to succeed Dr. W. G. Watts, whose resignation was effective August 31.

Miss Nancy Lee, Public Health Nurse, formerly of the West Kootenay Unit, has been named new supervisor of East Kootenay public health nurses with her office located at the Cranbrook building of the unit. Miss Mary Lang, RN, formerly supervisor of nurses at the Quesnel Hospital, has been named as assistant at Kimberley to Public Health Nurse Miss Catherine McKinnon, and Mrs. Iva Truscott, RN, formerly with the Creston unit nursing staff, has returned to that office.

Children's dental clinic is proceeding well with about 12 children from Grade 1 being examined and treated each week at the offices of Dr. Frank Fergie and Dr. M. K. Bauman. So far 20 of the pre-schoolers born in January and February, 1950, who are also eligible for this free service sponsored by the Cranbrook School Board, have registered at the health unit and will be assigned appointments.

Fruitvale Plans For Hallowe'en

FRUITVALE — Hallowe'en night will be a night which the youngsters of Fruitvale will remember for a long time if the plans as outlined at the committee meeting are carried out. The meeting was sponsored by the Fruitvale Paint-Teachers Association and was attended by representatives of the various organizations of the community. Mrs. William Callaghan was chairman of the meeting in the Memorial Hall.

Tentative plans call for prizes for various age groups up to 12 for dress and comic costumes. An entertainment and show is also on the agenda. Another meeting of the Committee will be held on October 19.

WINS $3 IN POSTER CONTEST

INVERMERE — Mary Porcine of Radium Hot Springs won first prize of $3 in a high school poster contest sponsored by the Invermere Volunteer Fire Brigade. Some 30 posters were entered in the contest which are being used to publicize the annual Firemens' Ball at Invermere, October 22.

Simplicity and neatness won first place for Mary in the contest and an award for originality went to Karen Erickson of Invermere who was second. Grades seven and eight of the Invermere school participated.

Firefighting equipment will be purchased with the proceeds of the Firemen's Ball.

10 Night School Classes Starting

KIMBERLEY—Kimberley night school courses starting this week for weekly classes through the winter cover 10 subjects and three recreations, apart from the half dozen St. John Ambulance Association adult first aid classes which are spread through the week to meet the time facilities of shift workers.

The Department of Education night school supervisor is George Cooper of Kimberley school staff with George O'Neill his assistant and instructors for these weekly sessions are from the school staff or experts in their various lines.

Courses, requiring 15-member registration, include English for New Canadians, auto mechanics, oil painting and art, copper tooling, woodworking, glove-making welding, prospecting and photography.

Recreational classes beginning later in October are mixed badminton and men's basketball, with ballroom and square dancing weekly sessions set for registration and start later this month.

SAYS ECONOMICS CONTROL FOREST UTILIZATION

VICTORIA (CP) — James C. Sheasgreen of Vancouver, president of the Pacific Logging Congress, said Wednesday economic factors have always controlled utilization of forests.

"The smallest twig can be used if a market exists which will justify the expense of gathering and handling twigs, but the finest logs can't be harvested unless sold at a profit," he told the opening of the 46th congress.

Increasing demands for wood products and cheaper logging methods have combined to change the utilization picture.

As a result of machinery development "we were able to take out millions of feet of timber which would previously have been left, and advanced the maximum utilization standard again."

He said maximum utilization goes hand-in-hand with improved operations, and special consideration must be given cutting plans, advocating that mature and overmature trees be harvested as soon as possible, and that over-logged areas be re-forested.

"The sooner the timber in this category is cut the sooner young growing trees can occupy the land, creating an increment."

Oldest of the four great cathedrals of France, Notre Dame at Paris was completed in 1214.

Construction Under Way . . .

2nd Camp Ground at Hot Springs Planned

INVERMERE — A second public camp ground is planned at Radium Hot Springs when a construction program in Kootenay National Park is completed.

The present project at the McKay Creek compound of the Federal government is one mile east of the Hot Springs pools.

Contruction now under way includes a 3000 square feet workshop building and a 4800 square feet stores building. A large garage to house and service Kootenay Park vehicles was completed last March. Next year's program calls for construction of two more buildings at McKay Creek, a bunkhouse and a combined dining hall and kitchen for park employees.

The construction project will replace the present park buildings on the hillside leaving the site available for a public camp ground which will supplement the present camping facilities at Red Rock camp ground which is operated by federal park authority and in recent years has been much over crowded.

The new camp ground is planned for use in the 1957 tourist season.

All buildings constructed at McKay Creek are of modern, one story, flat roof design on concrete blocks. The work shop will combine three separate shops under one roof, carpenter shop, plumbing shop and paint shop. Rustic signs, benches, tables and other equipment for use in the park will be made here.

Heating for all buildings will be provided by one central heating unit in the stores building.

Oland Construction of Lethbridge is the contractor, the same firm which was the successful bidder for construction of the new Windermere District Hospital.

Radium Chamber Elects Wassman

INVERMERE — Radium Chamber of Commerce elected R. A. Wassman as president at the annual meeting, succeeding retiring president Chris Madson.

Vice-president is William H. Craig and Steve Capowski is secretary-treasurer. The new executive takes office in January.

Retiring secretary-treasurer, George Florence, reported the association in a good financial position.

Socreds Approve Polls Transfer

CRANBROOK — Barney Fairclough of Kimberley was re-elected president of the Cranbrook District Social Credit Association at its annual meeting here, with William Faulds of Kimberley and William Leask of Wasa and Wayne Wiley of Cranbrook vice-presidents, and a secretary to be appointed. Mr. and Mrs. Douglas Sadler were named Cranbrook constituency delegates to the annual provincial meeting October 28 and 29 at Vancouver.

Approval was given a resolution that the polling divisions in East Kootenay be revised to transfer Wasa and Fort Steele to Cranbrook constituency from their present Fernie constituency affiliation, and Newgate be transferred from Cranbrook to Fernie constituency for convenience of residents dealing with provincial government matters.

Also approved was a resolution that the Wasa-Cranbrook road via Fort Steele be graded and improved.

Theatre Group to Stage Three Plays

FRUITVALE — Mrs. J. Lussier was returned as president of the Fruitvale Community Players when they held their election of officers at a meeting at the home of Mrs. F. N. Peitzsche. Mrs. L. A Bell was returned as vice-president. Secretary-treasurer elected was Mrs. L. H. Wood for a two-year term. Alan John and Hugh McCutcheon were elected for two years as directors, and Wilfred Martin and Mrs. Edna Scott for one year. Future elections of all officers and directors, with the exception of the president, will be for a two-year term. The president is to be elected annually.

During the business period which preceded the elections, the three directors announced their choice of the proposed three one-act plays. Mrs. W. Veitch will direct "Fright," a mystery by James Reach, Mrs. J. Lussier a drama play, entitled "The Darkest Hour," by Charles George, and Alan John, who directed the club's first play, has chosen a play by Michael C. Hutton, entitled "Roundabout."

Mrs. Lussier, in her report of the club's activities, said she felt that in the six months that the club had been going they had accomplished a great deal, not only financially but in enthusiasm and achievements.

Mrs. A. Carlson was selected as the club's auditor.

Returning officer for the election was Mrs. W. Veitch, with Mrs. Roxella Webster and Mrs. L. H. Wood as clerks.

The next meeting of the Players will be at the home of Mrs. Rozella Webster on November 1, and anyone over 18 years interested in this type of entertainment was invited to attend and participate.

Egg Prices Drop

FRUITVALE — Egg prices decreased three cents per dozen on the three top grades during the last 10 days. A large are now quoted by the Kootenay Poultry Cooperative Association here at 65 cents, A medium at 60 cents and A small at 47 cents. A peewees were down one cent to 32. Prices are wholesale f.o.b. Nelson, Trail and Rossland.

STRETCH YOUR BUDGET DOLLAR WITH THESE Meats

CROSS RIB ROAST lb. 49c

BLADE POT ROAST lb. 45c

SHOULDER PORK Lb. 49¢

BABY BEEF LIVER Lb. 45¢

BEEF, PORK and VEAL Ground; 3 lbs. $1.00

Steaks ROUND: Lb. 65¢ DELICATED: Lb. 69¢ CLUB: Lb. 73¢

FAIRWAY FOODS LIMITED

PHONE 1177 FREE DELIVERY

Fly TCA

EUROPE

NOW Is the Time To Plan for That Trip Abroad.

Visit EUROPE In the Fall — at its loveliest.

Ask about the NEW off-season FAMILY FARE PLAN. for overseas AIR travel.

See your Travel Agent or call TCA In Vancouver at TAtlow 0131, 656 Howe St. (Opp. Georgia Hotel).

TRANS-CANADA AIR LINES

outstanding QUALITY BLEACH

A type of disinfection recommended by public health authorities — that's Perfex, the unchanging quality bleach! It's the bleach that you can rely on to whiten, disinfect, deodorize — have faith in the fact that it gets things hygienically clean. To be sure, you get the bleach that's always pure, always gentle, always safe, be sure you choose Perfex.

More and more women do.

Perfex

THE QUALITY NAME FOR BLEACH

outstanding

Nelson Daily News

Established April 22, 1902

Interior British Columbia's Largest Daily Newspaper

Published every morning except Sunday and statutory holidays by the NEWS PUBLISHING COMPANY LIMITED, 266 Baker Street, Nelson, British Columbia.

Authorized as Second Class Mail Post Office Department, Ottawa.

MEMBER OF THE CANADIAN PRESS AND THE AUDIT BUREAU OF CIRCULATIONS.

Thursday, October 13, 1955

Back to Phonetics—But They Tride

The Chicago Tribune has gone back to conventional spelling — almost. After 75 years of tilting at traditional orthography, the self-styled "World's Greatest Newspaper", now that Col. Robert C. McCormick has passed away, has negotiated a conditional surrender with a worldwide fact: custom will not be rushed.

To be sure, it is more logical to write about railway frate instead of railway freight, about a timely fotograf instead of photograph, and to call for a tarif on soder instead of a tariff on solder. It would be more logical, also, if men didn't wear coats and colored shirts to the office in July, and women didn't go shopping in fur jackets and open-toed shoes in January. But they do.

So also, do the English-speaking peoples draw a bow or take a bow in the bow of a ship, and find it well to dig a well in search of water.

We would not begrudge the Tribune its share of credit were it to point to the fact that others also now drop the ue and spell it catalog, and the ugh to make it thoro.

And the Tribune can testify that he who goes far and fast in a matter so intertwined with precedent is likely to find himself very much alone.

But they tried—or tride.

LETTERS TO THE EDITOR

Letters to the Editor on any topic of genuine interest are welcome if they are brief, accurate and fair. No letter will be inserted in whole, or in part, except over the signature and address of the writer. Unsolicited correspondence cannot be returned.

Letters to the editor have been received with typewritten signatures. Actual signatures are required on all letters for publication as evidence of good faith.

200 Families Want Fairview Church; Closer Ties Expected From Neighborliness

To the Editor:

Sir—The question has been raised through a correspondent to your paper as to why the United Church is considering a building in the Fairview community. Please permit a reply.

First of all a sincere tribute to Canon Silverwood and the Church of the Redeemer in this area. Mr. Silverwood has indeed served not only his own church but the community faithfully for many years. No one would dispute this.

It may also be stated, in agreement with Mr. Herbison, "that the United Church of Canada and the Anglican Church have sought ways of working co-operatively" in widely scattered areas. There are many examples of this within our own Kootenay district. Salmo has a community Church in which three denominations take services. Willow Point is served by the Anglican Church but all families are welcomed. Harrop has a small community Church served by a United Church minister. Robson's also is a community Church. We are all thankful for the spirit of genuine Christian co-operation that has existed in the past, and we hope it will continue in the future.

Now let us look at the problem confronted by the United Church people in Nelson and district. Up to the present we have two Pastoral Charges, both with a rich tradition of Christian service. Their combined constituency make up a total of 900 families (1955 Year Book), and there are over 3000 people under pastoral oversight. So far these families have been served by two pastors working in buildings two blocks apart and somewhat overlapping in responsibility. Recently they voted to merge. But it was not with the intention of "economizing", as suggested by your correspondent, but rather with a view to properly distributing both buildings and personnel. The vote to merge came only after much heart-searching on behalf of our people, and one of the understandings at the time of the vote was that serious consideration would be given to building in Fairview so that community might be better served as far as United Church families are concerned. There was no intention of competing with our Anglican friends.

Since the vote was taken a complete survey of United Church families in Fairview has been made. Close to 200 families indicated a desire to have a Church in Fairview. There are about 225 children to be provided for and only two of these are now attending the Church of the Redeemer. It is felt by our people that it is more reasonable to provide for these families in their own community than attempt to bring everybody to a super Church in the heart of the city. Fairview has long since passed the point of being a small "one-congregation" community such as is at Willow Point or Harrop.

Now concerning the site chosen for the Fairview congregation. A minimum of four lots are required for a Church building. To secure such in the closely crowded residential area of Fairview presents quite a problem. Several alternatives were surveyed, but either the sites were not large enough or their cost, including present buildings, were beyond the ability of the Fairview constituency to purchase. The property known as the Old Tennis Courts was the only sizeable area that was within the means of our people, therefore the Committee on Sites recommended an option on it. The suggestion that this was done without thought or consideration of our neighboring Church is hardly fair. Considerable thought was given to this aspect in our Committee, and one of the Committee members was instructed to meet with Canon Silverwood and explain our plans before the site was finally purchased. As a matter of fact, close proximity may lend itself to closer co-operation rather than the reverse, as is already the case amongst the uptown congregations. It is the custom to hold joint services of various kinds during the year and assist each other by an interchange of facilities. At the present time my own son attends a play school at the Pro-Cathedral, and I am most grateful for this privilege. Surely it could not be argued, therefore, that the United Church is being un-Christian in locating in the best site available in Fairview, even if that is next door to a sister Church.

This letter is written with a sincere desire to maintain the spirit of good will that now exists in our community between the various denominations and to keep the record straight as to what is being done.

G. W. PAYNE.

P. S.—This letter was read and endorsed at a recent meeting of the Joint Boards of St. Paul's and Trinity Churches.

Watch Your Language

AGILE — (AJ-ile) — adjective: Quick, dexterous and easy in movement; deftly nimble; also mentally quick. Synonyms: Alert, lively; see active. Origin: French, from Latin—Agilis, from Agere, to move.

?Questions? ANSWERS

Open to any reader. Names of persons asking questions will not be published. There is no charge for this service. Questions WILL NOT BE ANSWERED BY MAIL except where there is obvious necessity for privacy.

Doubter, Trail—Just to settle an argument, in what year did the French novelist, *Jules Verne, describe an imaginary trip* by an imaginary character, Phineas Fogg, in "Around the World in 80 Days"? In 1872.

K. P., Nelson—What minerals, if any, are found in Egypt?

Phosphate rock and petroleum are the principal minerals found in Egypt. Next in importance are ochres, sulphate of magnesia, talc, building stones, gypsum, natron, salt, gold, iron, alum, copper, beryl, granite and sulphur.

A. G. M., Trail—In what parts of the United States is the death penalty imposed by hanging?

Delaware, Idaho, Kansas, Maryland, Montana, New Hampshire, Washington, Alaska, Canal Zone, and Hawaii.

Trailite—I have in my possession an American two-dollar bill. I have always believed there was no such thing. Could you please tell me whether or not I am right or wrong?

There is a superstition in the United States, we hear, against two-dollar bills, and it is so strong that anyone receiving one will tear off a corner so as to break the unlucky spell. This gives short life to two-dollar bills, and Washington has to constantly reprint in order to keep them in circulation. We will try to find out why they should be considered unlucky. Personally, if we find an unexpected two-dollar bill in our pocket we regard it as a windfall and not in the least unlucky.

Verse

The Windows of Heaven

(Malachi 3:10)

The blessed harmony by Spirit framed,
The perfect peace by our dear Master named,
In tenderness and sweep compassion blend
And find expression in a needed friend.
This smile, this offered hand and kindly aid
Fulfil the promises that Love has made.

—MARJORIE D. MANLEY, in The Christian Science Sentinel.

Quick Justice

Buried somewhere in the old soldier's bible, KR&O (King's Regulations and Orders) there is said to be a warning against holding an army court martial before lunch. Apparently His Majesty feared that some hungry and testy colonel might sentence a poor devel to be shot immediately, whereas after a full meal and a bottle of port he would be satisfied to let the victim off with a couple of days in the klink.

Perhaps we need some safeguard like that in our modern law.

The other day when some minor culprit expressed indignation over a three-months' sentence, the magistrate promptly doubled the penalty.

Perhaps, as the magistrate warned, the heavier sentence was justified in the first case. However, when justice is administered on the installment plan in this way, many people are likely to feel that the original crime had little to do with the extra three months.—The Financial Post.

No More Puffs

Prince Charles was somewhat chagrined when on entering a train in London, bound for Portsmouth, he found that "there is no engine". It was an electric train. His Royal Highness protested that engines "ought to puff". We agree. The trains we travelled in when we were his age puffed. Progress and science will no doubt dictate electric, diesel or atomic engines, but for the sake of sentiment and the children they should all be fitted with puffers, bells and old-time whistles. Puff! Puff! Puff—Tooo-oot!

—*The London Free Press.*

It's Been Said

True repentance consists in the heart being broken for sin and broken from sin. Some often repent, yet never reform; they resemble a man travelling in a dangerous path, who frequently starts and stops, but never turns back.—Bonnell Thornton.

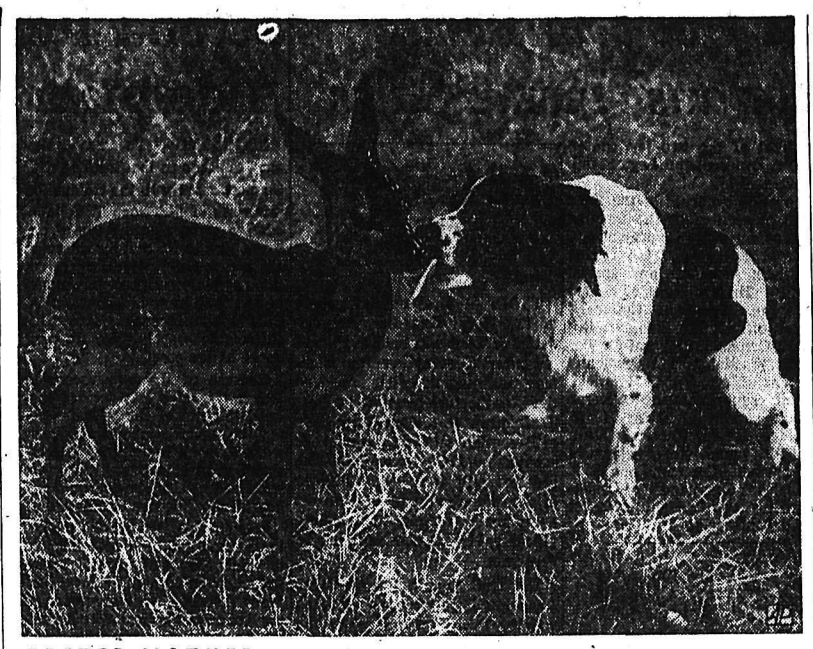

FOSTER MOTHER — Bambi, young deer found by Dutch gamekeeper Albert van der Schagt, receives its daily bath under the supervision of Duc, the gamekeeper's hunting dog.

Charges Former CCL Officer Took Secret Pay From America's CIO

TORONTO (CP—A delegate at the Canadian Congress of Labor convention Wednesday charged that a former Congress officer received secret pay from the CIO in the United States while in the Canadian office.

J. K. Bell of Halifax made the allegation while supporting a resolution critical of U.S. "control" of the Canadian economy and defence. The resolution, from a Windsor, Ont., local of the United Steel Workers of America, was defeated.

Bell said later he was referring to Pat Conroy, former secretary-treasurer of the CCL, who quit that post in 1951 and now is labor attache at the Canadian embassy in Washington. He said in an interview that Conroy, who received $6500 a year from the CCL, was drawing $6000 from the CIO.

Bell, a left-winger, said in a convention speech that the officer was one of the reasons why "we want our own Canadian officers running Canadian unions."

SEFTON SLASHES BACK

Larry Sefton, a Toronto steelworker, who is chairman of the CCL's resolutions committee, slashed back at Bell and other supporters of the resolution.

"This resolution was brought in so that Communists in the Congress could wrap themselves in the Canadian Ensign and slander our American brothers," he said. "These guys know that the CCL has received nothing but support from our American friends."

Later, President Sam Jenkins of the Vancouver Marine Workers, who supported the resolution, said delegates should be able to express their views without being slandered by officers.

"I'm a lay minister of the Pentecostal Assembly of Canada, and that's about as far away from Communism as you can get," he said angrily.

Billy Graham Called by God, Says Prelate

YORK, England (AP) — The Archbishop of York, Dr. Cyril Garbett, warned the Church of England Wednesday not to rush into evangelical campaigns of the size of those conducted by American evangelist Billy Graham "because the results might not be the same."

The Archbishop, second ranking clergyman in the Church of England, encouraged evangelism in a communication read to the convocation of York, but said that great campaigns should not be undertaken without "very careful prayer and thought". "We must not allow ourselves to be stampeded into these great campaigns."

Dr. Garbett's admonition was contained in his presidential address to the convocation. Illness prevented his attending the session and his address was read by the Bishop of Durham.

"Dr. Graham is neither a scholar nor an orator," the Archbishop's message said. "The simplest explanation of the great crowds who go to hear him is to be found in the fact that Dr. Graham is a man whom God has called to the work of evangelism, and God is using him to give His message."

It does not follow that others using Graham's methods would achieve the same results, the Archbishop continued.

Piers Island Lots for Sale

VICTORIA (CP) — An island prison that once held unruly Doukhobors will become a home for persons of moderate means.

Piers Island, located off the tip of nearby Saanich Peninsula, was expropriated by the provincial government and used to house Sons of Freedom Doukhobors from 1933 to 1936.

"The lots will be priced to sell," said Robert Harvey, Victoria lawyer, owner of the island. "It is an opportunity for people of moderate means to own part of an island."

The 241-acre island will be subdivided into 41 building lots, and plans are being made to supply it with electricity. There are 17 well defined beaches on the island and a water supply to fulfill the needs of 600 residents.

Piers Island belonged to Mr Harvey's father, Lt.-Col. James Harvey, who maintained a home there. The island was later returned by the government.

Socreds Asked To Budget BCHIS Needs

VANCOUVER (CP)—Delegates to the B. C. Hospitals Association convention here called on the government to meet the budget requirements of individual institutions.

One speaker suggested that someone from the B. C. Hospital Insurance Service should be sent to help particularly harassed administrators stretch the money that is available.

BCHIS officials told the 38th annual meeting that many hospitals already had made similar requests, but the staff is not big enough to meet the demand.

The meeting agreed to a resolution "in general terms" that administration costs now are pared down to the point where further cuts would lower service to patients.

BCGEA To Discuss Higher Wages

VANCOUVER (CP) — Discussion on higher wages will top the agenda when the 9335-member B. C. Government Employees Association (TLC) meets in Victoria Oct. 21 and 22.

More than 60 resolutions will be debated by 110 delegates from 45 association branches.

One resolution calls for a commission of inquiry into wages and working conditions of civil servants.

HUNTER TO BE CHARGED IN SHOOTING

LANGLEY, B.C. (CP) — RCMP here said a charge will be laid against a hunter following the accidental shooting of a farmer Monday.

A. Christiansen of Couhlin Road was taken to hospital with a bullet wound in his left shoulder. He said he was working in the fields when a hunter mistook him for a deer.

Ukrainians Elect 1955-56 President

EDMONTON (CP)—Nick Suchowersky of Edmonton was re-elected president of the Ukrainian National Federation of Canada for western provinces during the Federation's annual meeting here.

Lt.-Gov. J. J. Bowlen of Alberta told a Federation banquet, attended by about 500 persons, Sunday night, that he had always felt Ukrainians were a co-operative group of people to work with.

Peron Exiled on Paraguay Ranch

ASUNCION, Paraguay (AP) — Authoritative sources said Wednesday that Juan Peron, Argentina's toppled dictator, will be interned on a ranch in interior Paraguay to meet demands by the new Buenos Aires government.

The informants said Peron probably will be sent to a ranch near the town of Villarica, 105 miles southeast of Asuncion. This would get him away from the capital, which is just across the Paraguay River from Argentina. The Argentines said his present proximity to them would inspire diehard Peronistas to make trouble for the regime headed by provisional President Eduardo Lonardi.

Argentine complaints of Peron's conduct in exile stemmed from his remarks last week to a reporter that he still considered himself constitutional president of Argentina despite his overthrow in the revolt last month.

Lamb's NAVY RUM

a staunch old friend

L-53-4

This advertisement is not published or displayed by The Liquor Control Board or by the Government of British Columbia.

SEALS AS YOU PAINT

No need to prime patched-up cracks in walls and ceilings. Monamel Velvet does most surfaces in one coat! Easy to wash . . . and made with new, durable Alkyd resin.

$7.95 Gallon in 10 Standard Colors

SEE YOUR GENERAL PAINT DEALER

MV-11-5

Burns Lumber Co.

602 BAKER STREET PHONE 1180

NELSON DAYS

OCTOBER 14-15

FRIDAY — SATURDAY

Watch Your

NELSON DAILY NEWS

For a Host of Good Values

It Pays to Shop in Nelson for Quality, Selection, Value and Service

They'll Do It Every Time — By Jimmy Hatlo

Today's Bible Thought

In confidence shall be thy strength.—Isa. 30:15.

Grasp life with a firm hand. Make sure, then go ahead.

Aunt Het

He never talks about other folks' sins, but I don't know whether it's because he's big-hearted or just scared to start anything.

For Girls and Misses

Rainsteps

by
B. F. GOODERICH

for lightweight foot protection

SIZES 11-3

$1.95

R. ANDREW & CO.

Established 1902
LEADERS IN FOOTFASHION

TASTE JELLIES

Because of a high pectin content good fruits for jellies are grapes, apples, currants and gooseberries.

B. C. Rebekah Head Visits Nelson Lodge

Seventy-five Rebekahs and Oddfellows gathered for a banquet here in the IOOF hall in honor of the visit of Mrs. Johan M. Kolofsky of Revelstoke, president of the Rebekah Assembly of B.C.

Among those present to welcome the president were Mr. Sommers of Trail, Grand Patriarch of the Grand Encampment, IOOF, of B.C.; Mrs. Edmondstone of Trail, inside guardian of Rebekah Assembly; Mrs. Sommers of Trail, a district deputy president; Mrs. Hankin, past president of the Rebekah assembly; Mrs. G. L. Motion past president of the Rebekah Assembly; David Proudfoot, past grand master of the IOOF Lodge of B.C. and a member of Queen City Rebekah Lodge since 1904.

Fifty members and visiting Rebekahs took part in the meeting which followed. An inspiring message, as well as instructional comments were given by the president to the lodge.

Mrs. Kolofsky presented a 15-year veteran jewel to Mrs. Elva Brown from her lodge in Winnipeg. Tribute for long years of membership and service was paid. Mrs. G. L. Motion of Nelson as Mrs. Kalofsky bestowed on her a 50 year veteran jewel from the Queen City Rebekah Lodge. Mrs. Motion has been a member of the Queen City Lodge for 51 years since joining in 1904 as a charter member. She was Assembly president in 1924.

The following day a tea was held in Mrs. Kolofsky's honor. She is currently touring Rebekah Lodges.

WI Plans for 1956 Convention

FRUITVALE—Mrs. A. C. Webster, Mill Road, was hostess to the members of the Women's Institute at her home, Mrs. Homer Godin, vice-president, conducting the business period.

The members approved of two donations, one to the Hallowe'en fund and the other to the Kootenay Society for Handicapped Children. Mrs. F. Peitzsche reported on Dr. Endicott's talk on the society at the Parent-Teacher Association meeting in which he outlined the growth of the society.

As next year the district conference of the Kootenay Institutes would be held in Fruitvale, the members decided to hold a tea sometime in February instead of their usual birthday party.

The hostess then demonstrated hooking a rug and the members approved of doing one as a project during the fall and winter months and use the proceeds for their charities.

Lodges Meet Here Oct. 29

Preparations are being made by the Queen City Rebekah Lodge, No. 16, and the Kootenay IOOF Lodge, No. 16, of Nelson for the forthcoming IOOF and Rebekah district meetings to be held in Nelson Ocotber 29.

Delegates from Rossland, Trail, Slocan City, Castlegar and Kaslo lodges are expected to arrive in the city for the sessions, banquet and evening entertainment.

Nelson Social

Readers are invited to send in items of general interest for this column. — Phone 1844.

Postmaster W. G. Hall, 419 Delbruck Street, has left for Vancouver where he will enter St. Paul's Hospital to undergo an operation.

• • •

Dr. and Mrs. R. B. Brummitt have returned from a holiday in San Francisco, Los Angeles, San Diego, and other California points. While in San Diego they visited Dr. Brummitt's brother. They were accompanied by former Nelson residents, Mr. and Mrs. H. S. Telford, who are now living in at the Coast. On the way home, Dr. Brummitt attended the B.C. Medical Association meetings in Vancouver.

• • •

Mr. and Mrs. Len Batley, Fifth Street, and son Gordon left Wednesday for Kimberley where they will visit Sgt. and Mrs. W. H. Davidson.

• • •

Mr. and Mrs. Van Marlon, Sixth Street, spent the Thanksgiving weekend in Medicine Hat. They were accompanied by Mr. and Mrs. David Meakins, Sixth Street.

• • •

Mr. and Mrs. Don Fleming, and family, who have been visiting Mr. Fleming's parents, Mr. and Mrs. Ross Fleming, Behnsen Street, have left for Spokane where they will spend a few days before returning to their home in Edmonton.

• • •

Mrs. R. B. Smith has left for Cranbrook where she will spend a few days with her son and daughter-in-law, Mr. and Mrs. D. A. Smith.

• • •

Mr. and Mrs. Robert Mills, Third Street, accompanied by Mrs. N. Szkica, have returned from Hillcrest, Alberta, after attending the Bond-Leluk wedding at which Kathleen Szkica was bridesmaid for her cousin Mamie.

• • •

Mrs. John Eberle of Hamilton arrived in Nelson Wednesday to visit her sister, Mrs. Eliza Eberle and her two daughters, Mrs. Philip Kuntz, Hamilton Avenue, and Mrs. R. H. Procter, Tenth Street. She spent last week with another daughter, Mrs. Alvin Balcom in Kimberley.

Engagements

Mr. and Mrs. M. Purich, Victoria B.C. announced the engagement of their daughter, Betty Helen, to Mr. Loren A. Bay, son of Mrs. W. Bay, 924 Ward St., Nelson B.C. The wedding will take place November 10th, 1955, at 7:00 p.m. in St. Paul's United Church, Nelson, B.C.

Procter Notes

PROCTER — Mr. and Mrs. Joe Laycock of Saltcoats, Sask. visited Mr. Laycock's sister Mrs. C. A. Brady and her husband at Holiday Inn. Here they were joined by Mrs. Bertha Laycock also of Saltcoats who has spent the past two months with her daughter Mrs. Brady at Procter. She will accompany her son and his wife to Salmon Arm to visit another son W. Laycock and his wife and family before returning to Saltcoats. During her stay her grandsons W. Brady and G. Brady, both of Calgary, motored to Procter to introduce their children to their great grandmother Laycock.

Mrs. I. Persello has returned from a trip to Vancouvtr.

Wilmer, Jaffray Couple Married

INVERMERE — St. Andrew's Church was the setting for the pretty wedding, uniting in marriage Ellen Bertha, third daughter of Mr. and Mrs. J. A. Barbour of Wilmer and Clarence Edmond Hall, fourth son of Mr. and Mrs. G. H. Hall of Jaffery.

Rev. A. A. Burnett of Invermere officiated at the ceremony. Best man was Mr. Stanley Hall, brother of the groom from Jaffery.

Given in marriage by her grandfather, Mr. Joseph Lauglin of Calgary, the bride wore a white nylon over satin gown with a fingertip veil fastened with a tiny coronet. Her bridal bouquet was of white carnations and fern.

The maid of honor was her sister, Miss Dorothy Barbour in mauve crinkle nylon with an overdress of nylon net. She wore a headdress of matching net and flowers and carried a bouquet of carnations and mums.

Other bridal attendants were sisters of the bride, Mrs. Arthur Godlien of Invermere in yellow nylon with a bouquet of yellow flowers and Miss Annie Barbour in green nylon with white flowers. Their headdresses matched their gowns.

Flower girls, Janet Hill and Gail Hall, nieces of the groom were demure in floorlength frocks in pink with which they carried Victorian posies of pink carnations.

Usher was Mr. Earl Barbour, brother of the bride, and Mrs. William Neild of Windermere was organist. During the signing of the register Mrs. Jesse Durham of Wilmer and Mrs. Neild sang "I Love You Truly."

At the wedding reception at the home of the bride's mother, Mr. Edward Zinkan proposed the toast to the bride.

The maid of honor had made and decorated the three tierd wedding cake which was her gift to the bridal couple.

The mother of the bride had chosen for her daughter's wedding a navy ensemble and the mother of the groom for her son's wedding, a flowered navy ensemble. Both wore corsages of red and white carnations.

For her honeymoon the bride wore a wine tweed suit with white accessories.

Out of town guests were Mr. and Mrs. G. H. Hall, parents of the groom; Mr. and Mrs. Stanley Hall and daughter, Gail; Mr. and Mrs. A. Dunning of Jaffery; Mr. and Mrs. J. Hill and family of Cranbrook; Mr. and Mrs. J. Rogers and son of Sechelt; Mr. and Mrs. L. Powejko, Mr. Donald Danstrom, Mr. Howard Tegart, Mr. Paul Petamal all of Jaffery or Cranbrook and Mr. "Bud" Caldwell of Cranbrook.

LA To Cater to Teachers' Event

CRANBROOK — Good progress already on the 1955 sale of wreaths through Cranbrook prior to Armistice Day was reported at the meeting of the Ladies' Auxiliary to the Canadian Legion by ways and means chairman Mrs. Reg. Watson. The Auxiliary has been named to cater for the East Kootenay Teachers' Convention banquet in the Mount Baker School October 14, and also have preparations launched for their annual bazaar December 3.

Appointed committee chairmen were Mrs. Watson, ways and means, Mrs. Mae Laurie, entertainment; Mrs. Henry Lunn, hospital; Mrs. F. H. Vanlerberg, press, and social chairmanship will revolve among members of the house committee. Two Auxiliary members are volunteer helpers each Friday at the public health well-baby clinics.

Mrs. Vanlerberg reported to the meeting as delegate to the quarterly East Kootenay Zone meeting of auxiliaries at Fernie October 1. Plans were made for the social meeting of the auxiliary October 19 at the Legion hall.

Forestry To Build 2 Parks For Deer Park, WI Learns

DEER PARK—Members of the Deer Park Women's Institute met at the home of Mrs. J. Kent for the first time after a summer recess. It was decided to hold an auditors' meeting on October 19, before the annual meeting which is scheduled for November. Nominations for the auditors' meeting were Mrs. N. Mottershead and Mrs. F. Briggeman for the financial report and Mrs. G. Briggeman and Mrs. I. Kent for the annual report.

The meeting was informed that the B.C. Forest Service would build two parks for Deer Park, one in the townsite, the other about a mile out of town. Mrs. Romaine then gave a brief description of these forestry parks.

Guest speaker of the evening was Graham Smith of Castlegar, who gave an interesting talk on his recent travels through Mexico.

Bake Sale Well Patronized

KASLO — Sponsored by the Ladies Auxillary of the Kaslo Victorian Hospital a well patronized bake sale was held. The committee in charge of the sale included Mrs. Higgins, matron of the Victorian Hospital, Mrs. A. H. Endacott, Mrs. J. A. Jardine and Mrs. E. G. Ringheim.

Need Married Quarters on Radar Stations

EDMONTON (CP) — An air force expert on the north says it would be a costly mistake to make Arctic radar stations out of bounds to the womenfolk.

Sqdn. Ldr. Scott Alexander told the Defence Medical Association that more attention should be paid to personnel problems that will come with manning the DEW (Disitant Early Warning) radar line in the Arctic.

"None of the responsible bodies seem to be planning quarters for married couples," he said.

"Married couples," he added, "tend to stay two or three years in the north while single men barely speak to one another after being confined for six months."

Under these circumstances, the airlifting of single employees to and from the far north would involve huge cost.

ESKIMOS GOOD MECHANICS

Sqdn. Ldr. Alexander, a former Mountie who is commanding officer of the RCAF survival training school here, also said that use should be made of the 2000 Eskimos living on the Arctic coast.

"They can become about the world's finest mechanics," he said.

And he recommended that only those who believe they would like the life be accepted as DEW personnel. Some persons, he said, can be "annoyed out of proportion" by such things as crude sanitary facilities.

A good part of the radar equipment is automatic and as few as 1000 men may be needed to man it. It apparently has not yet been decided whether manning will be done by Americans or Canadians or both.

HARROP WA NAMES SLATE

HARROP — At the annual meeting of the Women's Auxiliary to the Harrop Church Mrs. R. Laidlaw of Longbeach was elected president, and Mrs. J. Paulhus treasurer. Appreciation was expressed to retiring officers Mrs. J. Berry and Mrs. J. Hobson. Mrs. V. C. B. Rowley was requested to continue as secretary for another year.

It was decided to work for a Spring bazaar and tea, rather than a Fall event.

A Thanksgiving service was held in the church which was abundantly decorated with harvest fruits, vegetables and flowers. These will be taken to the Nelson Men's Hostel.

Lloyd Carriages Give You ALL The Finest Features

Check All 15 Lloyd Features

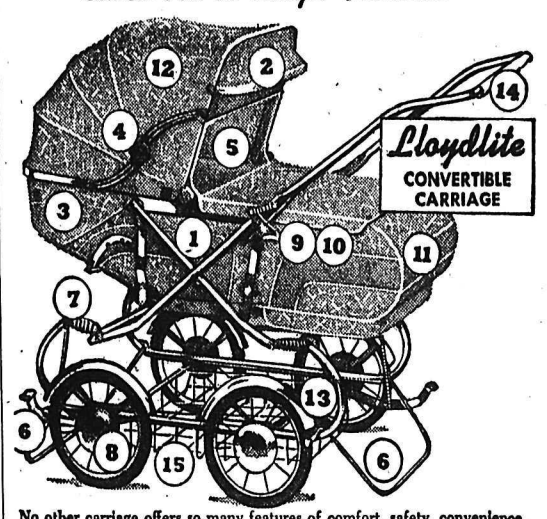

No other carriage offers so many features of comfort, safety, convenience, quality, style and economy. Check all 15 special Lloyd features and we feel sure you will agree that the Lloyd is the carriage to buy.

1. Two kinds of carriages—The new "Lloydlite" featherweight models, or Lloyd "Steel" Carriages—proven over the years.
2. The new Lloyd Sun Visor.
3. The Lloyd "Adjusta-vent" Hood, (patented). A great idea for the hot summer days.
4. Lloyd "Safety" Hood Spreaders. No protruding handles to hurt young toddlers.
5. Lloyd "Clear-Vu" Storm Apron (patented).
6. Lloyd "Truly safe" Safety Stand and Brake, (patented). It won't upset. Now fitted on both ends of most Lloyd carriages.
7. Lloyd "Super-comfort" coil springs—for a smooth vibration-free ride.
8. Lloyd "Nylon" Wheel Bearings—will outlast the carriage.
9. Handle INSTANTLY adjustable to two heights.
10. Lloyd Super-easy, compact folding. All models fold the same way.
11. INSTANTLY convertible to a stroller.
12. "Llonide" English leather cloth coverings. The finest material we know of for baby carriage service.
13. The finest finishes for metal parts. Anodizing for aluminum—the finest chrome plating or baked on metallic enamel finishes for steel.
14. White plastic handle grip—easy on the hands—particularly in the winter.
15. Underseat parcel carrier fitted on most models.

Come in and see the Lloyd Carriages—or phone or write for booklet that will give you more detailed information about the 15 special Lloyd features.

Low Terms If Desired

LEARN THE MEANING OF YOUR BABY'S NAME

Whether or not you've already chosen your baby's name, it's fun to know its meaning and origin. "WHAT'S IN A NAME" is our special 32-page book which gives the authentic meanings and origins of 500 boys' and girls' names. It also gives many sound, common-sense suggestions to help you choose a name. Drop in and get your copy today!

25c

Freeman's

IRENE'S

Fall and Winter Coats

We Have a Large Selection of Smartly-Styled Winter Coats In All the Imported Fabrics.

FALL HATS ARRIVING DAILY

See our range of dresses for the misses and the matron in novelty materials, such as corduroy, dress tweeds, crepe and all wool.

Complete Line of HAT TRIMMINGS
Hats Cleaned and Trimmed at No Extra Charge.

Courtesy of IRENE'S

Flaring **FELT SKIRTS**

FOR FALL
Have Arrived.

- STYLED BEAUTIFULLY
- NEAT AND DRESSY

Priced From $8.95 To $19.95

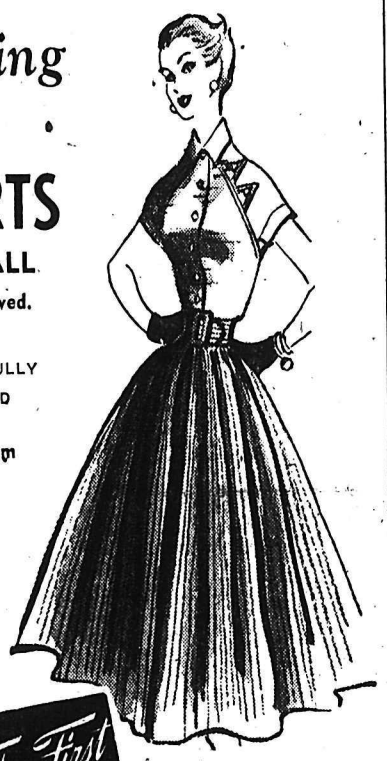

Fashion First
DISTINCTIVE LADIES WEARING APPAREL

CHARGE ACCOUNTS INVITED

FAST RELIEF FOR RHEUMATIC PAIN

MINARD'S "KING OF PAIN" LINIMENT

Milady's **FASHIONS**

SAVE $2.00

On the Combined Purchase of a

Skirt and Sweater

NEW SHIPMENT OF EXTRA LARGE

DRESSES and BLOUSES

Take Advantage of This Offer.

The Store of Courteous Service.

449 Baker St. Phone 874

NOXZEMA SPECIAL

SAVE 1/3

Big 6-oz. jar

only **98¢**

Biggest savings ever on NOXZEMA!

This generous offer made to introduce you to NOXZEMA'S new beauty care—actually 3 ways *better* for your skin!

1. **Cleans thoroughly like soap** – but doesn't dry skin. It's *greaseless*, washes off with water!
2. **Softens as only a cream can** – but it's not greasy or sticky, doesn't clog pores.
3. **Noxzema is medicated** – helps heal blemishes, clear skin, protect it from future blemishes!

You'll see results so fast! For a *naturally* beautiful complexion—cleaner, smoother, clearer—try Noxzema! Right now, *for a limited time only*, you can get the big 6-oz. jar for only 98¢ and *save one third!* At any drug or cosmetic counter.

Family Medicine Chest Time! Look for this display at your favorite store. Stock up on Noxzema . . . you'll find it wonderful for all skin problems—chapped skin, cracked lips, windburn.

HOME BRAND *SLICED* BACON

ORDER TODAY AT YOUR FOOD STORE

BABY'S HOT LITTLE HEAD

WHEN your Baby's head feels hot it may be because of simple fever common to some minor baby ailment. If so, Baby's Own Tablets will promptly help reduce this simple fever by clearing harmful wastes out of the system. If baby's fever is not promptly relieved, consult your physician.

One Midland, Ontario Mother has this to say: *"My little baby was feverish and hot. I gave her Baby's Own Tablets and by nighttime she was up and around again."*

Baby's Own Tablets are mild, sweet-tasting, easy to take — and have been used with confidence by mothers for over 50 years. No "sleepy" stuff — no dulling effect. Equally good for restlessness and peevishness resulting from irregularity at teething time, for constipation, digestive upsets and other minor infant troubles. Get a package today at your druggist.

Butcherteria News

Brisket of Beef Lean cuts. Per lb. 19¢

Beef Liver Young. Per lb. 35¢

Hamburger 85% Lean. 2 lbs. 59¢

Veal Rib Chops Per lb. 59¢

Short Ribs of Beef For Braising. Per lb. 29¢

McIntosh Apples 2 lbs. 25¢

Shoulder Veal Roasts and Steaks. Per lb. 39¢

Rump Roasts of Beef and Veal. Per lb. 59¢

Lettuce Firm, crisp heads. Each 19¢

Breasts of Veal and Lamb 2 lbs. 39¢

SIRLOIN, T-BONE, RIB AND CLUB **STEAKS** Of Top Steer Beef. Per lb. 69¢

Florida Ruby Red Grapefruit 2 for 25¢

Boneless Beef and Veal Stew Per lb. 45¢

Frying Chicken 2-3 lbs. Per lb. 65¢

Sweet Potatoes 2 lbs. 35¢

Calves Hearts Fresh. Per lb. 35¢

Spork, Kam, Klik 2 tins 78¢

Beef Tongues Fresh. Per lb. 35¢

Leg o' Pork Roasts Per lb. 59¢

Cottage Cheese Fresh. Per lb. 25¢

Sugar Cured Corned Beef Boned and Rolled. Per lb. 45¢

Prime-Rib Roasts Top Steer Well trimmed. Per lb. 49¢

Canadian Cheese Mild. Per lb. 49¢

Legs o' Lamb Per lb. 65¢

Lamb Shoulders Per lb. 35¢

Lamb Chops Per lb. 75¢

PHONES 527-528

FREE DELIVERY

NEWPORT, England (CP)—The biggest underwater gas main in England has been laid under the river Usk, flowing through this Monmouthshire town.

Sweater Girls Say ZERO Tops!

"ZERO is wonderful for washing my sweaters . . . keeps them soft and lovely as new . . . no shrinking or matting" . . . writes Miss M. of Vancouver. Try ZERO Cold Water Soap today. Specially developed for washing fine woollens. 59c package does 50 washings. At your local drug, grocery and wool shops. For Free sample write Dept. 4Y, ZERO Soap, Victoria, B.C.

Costa Rica Goes On Steel Standard

NEW YORK (AP) — The little central American republic of Costa Rica has gone from the gold and silver standard to the steel standard, it was reported Tuesday. Costa Rica, which means "rich shore," and was thus named because of its abundant deposits of gold, now is using stainless steel coins for money, according to the Allegheny Ludlum Steel Corporation. The United States firm quoted a Costa Rica official as saying the stainless steel coins retain their brilliance and resist wear well.

CLASSIFIED ADS GET RESULTS

HOURS: 8:30 A.M. TO 5:30 P.M.
SATURDAY: 8:30 A.M. TO 12 NOON
MONDAY THROUGH FRIDAY

Dr. D. C. MURPHY and ASSOCIATES

Optometrists

PHONE MAIN 3537

LICENSED BY STATE EXAMINATION
45 Years In Spokane

Corner Sprague and Wall
SPOKANE 4, WASH.

CONFIDENTIALLY YOURS
—by Byrne Hope Sanders

MONTREAL, October 13th — One of those simple precautions . . . that can save so many headaches, is the once-a-week use of DRANO, the wonder product that opens clogged or slow drains *fast* and keeps them running germ-free and clear. Drano has a special churning, boiling action that *dissolves* and *flushes away* waste matter in drains . . . and prevents *sewer germs* from breeding. No liquid disinfectant or javel water can move this waste matter. Use DRANO regularly. Costs about a penny a drain — for *every* drain. It's harmless to plumbing. Safe for septic tanks — makes them work even better! Get DRANO at grocery, hardware or drug stores everywhere.

Start The Hot Tap Running . . . pour in just one cap-ful of GAY, the grand new concentrated liquid detergent . . . let the snowy suds froth luxuriously . . . and it's heigh-ho! for a dishwashing routine that's more of a pleasure than you've *ever* known! This wonder-working detergent Gay has a very pleasant fragrance . . . and washes dishes, glassware, silver *sparkling* clean! You'll find it *has extra* grease-cutting power — yet is gentle on the hands. I've proved that Gay is very economical, too — won't you see for yourself? One bottle does fifty dish-washings. You get far more dishwashing satisfaction in Gay than in *any* other liquid or powder detergent.

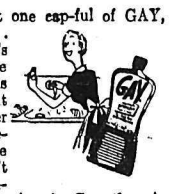

Remember! . . . Next time you're shopping — be *wise!* — pick up *several* rolls of "SCOTCH" CELLULOSE TAPE. It's so *useful* to have it handy in various reach-me-quick corners of the house! In the *kitchen for* sealing packages of sandwiches or mending cookbooks; or wrapping parcels. In the man's *workshop* downstairs for a score of handy uses. In the *children's rooms* — for mending books, crayons, toys. On your *own desk* — for quick use . . . You'll recognize "SCOTCH" Cellulose Tape by its gay plaid dispenser, in stores everywhere. Transparent. Sticks-at-a-touch! Only 15c and 25c. In the large economy roll—only 39c.

It's Just About Now . . . that a woman smiles at her husband and suggests — "What about the storm windows, dear?" That means cleaning all the windows in the *house as well. And that means* WINDEX Spray. I find it *by far* the best and fastest glass cleaner on the market. So economical — and so *easy. Swish!* Spray it on. *Whish!* Wipe it off. Your glass is sparkling clean — leaves no waxy film; no gritty dust on the sills; no harm to your pretty hands. Windex is really wonderful for *all* glass surfaces! It costs so little. Get the handy 6 oz. bottle and sprayer or the economical 20 oz. refill size at grocery, hardware or drug stores.

Thank Goodness! . . . for modern ideas which make life so much *easier* — ideas such as the very finely strained AYLMER fruits. I'm thinking of Aylmer Applesauce, Apple and Raspberry — *fruits* that contain vitamins and minerals your precious baby needs . . . and that are so delicately flavored he'll *really* enjoy them! Meal-times can be such a joy — and a *satisfaction* — when you know your babe is getting the perfect food — prepared *just for babies.* Certified Aylmer Baby Foods — purely Canadian products packed by a Canadian Company — are the *best* you can buy. Economical too! Take home some of these Aylmer Baby Fruits *today!*

How To Lay An Egg — a nest-egg, that is! No better way than with safe, dependable Canada Savings Bonds, backed by all the strength and vast resources of *this great country of ours.* You can buy Canada Savings Bonds right now at the BANK OF MONTREAL with a down payment *of only 5%.* That's $2.50 down for a $50 bond, and $5 down for a $100 bond. The remainder is spread over the year in eleven easy monthly payments. And Canada Savings Bonds pay you a good interest . . . help feather your nest at the rate of 3¼%. Why not discuss Canada Savings Bonds this week with your neighbourhood B of M manager?

You Lucky People! . . . To be able to buy the golden goodness of BLUE BONNET MARGARINE . . . *super-homogenized* for smooth, easy spreading! Use it on your *freshest* bread—*see* how smoothly it spreads on each slice . . . even when it's ice-box cold! Use it for the fresh vegetables still so abundant . . . and, *of course,* in your cakes — cookies — pies! They'll be flaky — light — *scrumptious!* Blue Bonnet is made from pure vegetable oils and pasteurized milk with precious vitamins added to every pound. De Luxe foil-wrapped in convenient quarters . . . Blue Bonnet gives you "quality-plus-convenience". It's *so* good!

I've Always Believed . . . in the health value of a good breakfast for the whole family. That's why I'm so enthusiastic about BREX . . . the whole grain cereal *with the extra wheat germ added.* Most important of all — it has a *delicious* flavor most people like — that delicate, nutty taste that comes from wheat. Brex contains the precious B vitamins — and other essential nutrients for health. And it's *so easy* to give your family this pleasant breakfast treat — because you can cook Brex *in three minutes!* Look for the large blue package — containing many other suggestions for serving this fine cereal.

Listen To Them . . . They're irrepressible! Cheery, chubby Mr. Chase and tall, good-looking Mr. Sanborn, hammering at each other on what makes INSTANT CHASE & SANBORN COFFEE so flavorful — so *truly* delicious! Mr. Chase is certain-sure it's his wonderful brewing methods. "Brewing brings out the fine rich quality of the coffee beans," says he, beaming. Mr. Sanborn pounces on him. "Of course! — but unless you have the *top-quality* beans I insist on buying — how can you brew really fine coffee?" . . . "Gentlemen — just a minute," I protest. "Bless you — you're *both* right! That's why so *many* homes are now serving your Instant Chase & Sanborn Coffee. See?"

U.K. Warships Visit Russia

LENINGRAD (Reuters)—A fleet of six British warships steamed into this Soviet port Wednesday to be greeted by a 17-gun salute at the start of a six-day goodwill visit.

The British ships were met 30 miles off Leningrad by a Soviet destroyer and three submarine chasers.

The British carrier Triumph, the minelayer Apollo, super-destroyers Decoy and Diana and desrtoyers Chevron and Chieftain are making the first British naval courtesy visit to Russian northern seaport since 1914.

Admiral Michael Denny, Home Fleet commander-in-chief, is in charge of the British party. The visit coincides with one to England by a squadron of the Soviet Baltic fleet.

RUSS AT PORTHSMOUTH

The Russian ships inched into Portsmouth harbor this morning in a dense fog as warships and British shore batteries fired salutes.

A British destroyer using radar carefully guided the Russian squadron, led by the 12,800-ton cruiser Sverdlov, flying the flag of Admiral Arsenni Golovko, commander-in-chief Baltic fleet.

Trade With Russ Limited — Howe

OTTAWA (CP)—Trade Minister Howe said Wednesday prospects of Canadian trade with Russia are "limited."

"We have never done much trade with Russia but there might be room for a little more," he said as he entered a cabinet meeting.

Mr. Howe was commenting on a communique published by Moscow newspapers stating Canada and Russia are negotaiting for a "most - favored - nation" trade treaty.

The communique, approved by the Russian government but lacking final Canadian revision, said both countries have agreed to continue trade negotiations in Ottawa as soon as possible.

NOTHING DECIDED

"Nothing has been signed, decided or prepared," Mr. Howe said. "Trade prospects are limited. The Russian produce the same things we do. There might be room for a little trade."

Poland, Czechoslovakia and Japan had signed most-favored-nation trade agreements with Canada. Under most-favored-nation treatment these countries get tariff concessions from Canada in exchange similar treatment by these countries.

"I suppose if Russia wants to offer some inducements, we will consider trade with them," Mr. Howe said.

Prudham Returns To Cabinet

OTTAWA (CP) — Mines Minister Prudham returned Wednesday from Edmonton following a two month's illness.

He reported at his office and then left immediately to attend a cabinet meeting.

Prior to the meeting Prime Minister St. Laurent said he would be "very surprised" if any announcement is made on the appointment of a successor to the late Postmaster-General Cote. He also said he does not expect to announce any new appointments to the Senate, where there are 11 vacancies.

Mr. Prudham left Ottawa Aug. 4 for a holiday at Banff, Alta., and was taken to hospital at the mountain resort Aug. 15 with a stomach ailment. A week later he was transferred to a hospital in Edmonton where he remained under observation a further two weeks.

He has been convalescing at his Edmonton home since then.

Lozie's Condition Said Satisfactory

EDMONTON (CP) — Gerhardt (Jerry) Lozie, 27-year-old co-pilot who survived 10 days without food in the Northwest Territories, was described as in "satisfactory" condition in hospital here Wednesday.

A hospital spokesman said doctors are "quite satisfied with his progress."

Lozie was rescued Sunday after being stranded on a wing of an Associated Airways Ltd. four-engine York transport that was ditched in a northland lake Sept. 29.

STOP THAT HEADACHE

When you suffer from pain of Headache, Neuralgia or Muscular aches you want to stop that pain fast . . . So take Aspirin! A tablet starts disintegrating almost the instant you take it — starts to relieve that pain almost instantly!

Always Ask For ASPIRIN T.M.REG.

A PRODUCT OF BAYER

Daring Gunman Robs Empress Hotel Cafe

VICTORIA (CP) — The second daring Victoria restaurant holdup in four days was staged late Tuesday night by a gunman who fired a shot into the ceiling of the Empress Hotel coffee shop before escaping with $285.

About 50 patrons were in the ground-level cafe at the time.

The bandit walked in brazenly, kicked over a chair, fired his revolver into the air, and grabbed the money from cashier, Mrs. Evelyn Coles.

The robbery closely paralleled Saturday's holdup of the Monterey Restaurant when a young, masked bandit fled with $350.

"You could have heard a pin drop after he fired," Mrs. Coles said, following Tuesday night's robbery.

Tax Board Lenient To Winnipeg Firm

OTTAWA (CP) — The income tax appeal board has ruled that government payment of $9800 for a Winnipeg firm's leasehold rights over a store is not taxable income.

Canadian Automobile Equipment Ltd., tenant of store space at Winnipeg's Commercial building received the payment in February, 1951, to terminate the lease and make room for veterans affairs department offices.

The building earlier was expropriated by the government. The revenue department claimed that $7050 of the amount was taxable, and was not a capital asset as claimed by the company.

The board's judgment was announced Wednesday.

The first parliament of Upper Canada met at Niagara-on-the-Lake, Ont., in 1792.

Mexican Lecturer To Tour Canada

OTTAWA (CP)—The National Gallery announced Wednesday it is sponsoring a Canadian lecture tour by Jose Gutierrez of Mexico City, a leading authority on the contemporary Mexican renaissance in mural painting.

He will lecture in Winnipeg Oct. 31-Nov. 1, and in Vancouver Nov. 4-5.

Buy, Sell, Trade the Classified Way

Perfect Trust

With sure instinct, mother chooses only the best for her child. That's why when buying tissues, she prefers Purex . . . for she knows that the gentle softness of Purex makes it perfect for baby's sensitive skin. Refined over and over again, Purex is gentle yet firm, strong and very absorbent . . . better in every way. Make Purex your choice for baby and family too.

so soft-so safe!

P 55-6

KELLOGG'S ALL-BRAN AND MILK

THIS GREAT COMBINATION AN AID TO

Health and Regularity

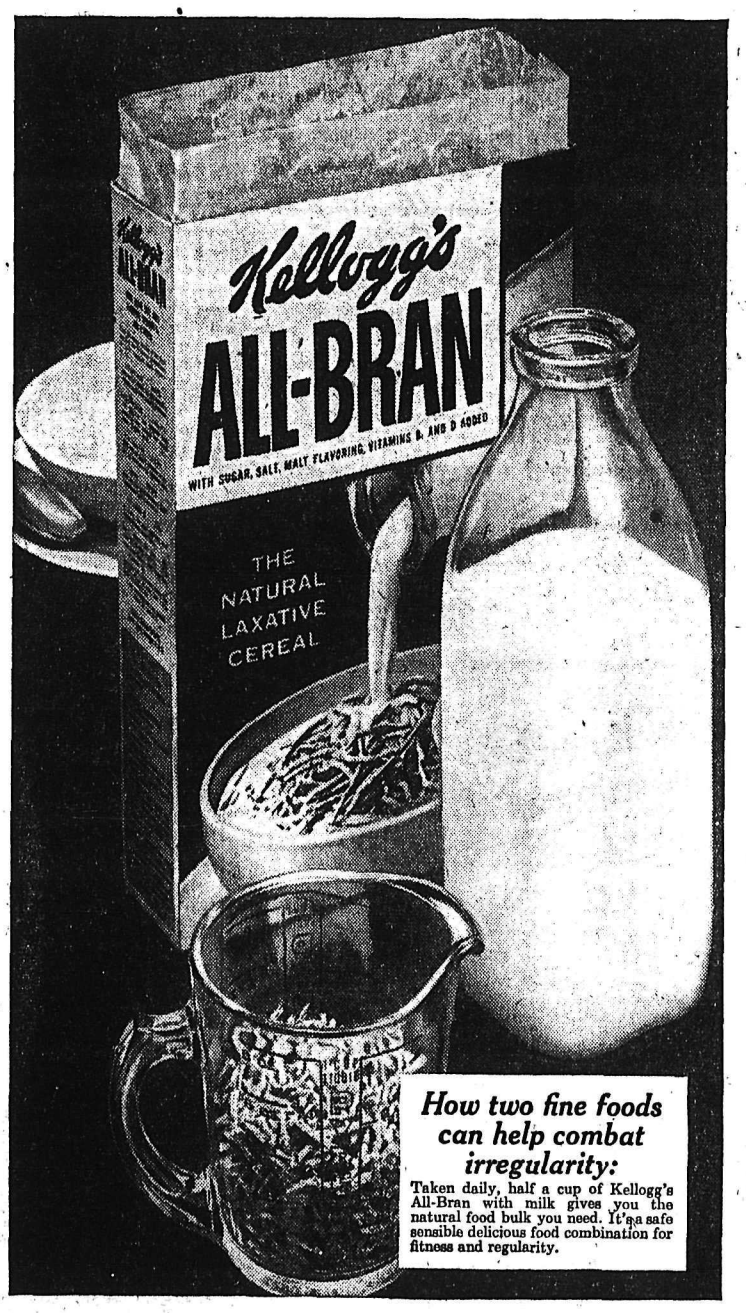

How two fine foods can help combat irregularity:

Taken daily, half a cup of Kellogg's All-Bran with milk gives you the natural food bulk you need. It's a safe sensible delicious food combination for fitness and regularity.

SUPPLIES THE LAXATIVE FOOD BULK OF WHOLE BRAN

A delicious dish that promotes comfortable elimination

The greatest advantage of Kellogg's All-Bran is that it corrects the *cause* of irregularity due to insufficient bulk.

Chemical or drug-type laxatives, on the other hand, are intended only for overnight relief of a temporary stoppage. That is why the facts about one of nature's great food combinations, All-Bran and milk, will not only interest you but may even surprise you.

For instance, did you know this about Kellogg's All-Bran? It is made from the outer layers of the whole-wheat kernel. Milled for maximum effectiveness, All-Bran not only supplies natural food bulk—but is also an excellent dietary source of niacin, which is necessary for the normal functioning of the body.

All-Bran is a wholesome, good-tasting dish. And it provides a safe, natural way to improve your "intestinal tone"—so necessary to comfortable regularity.

Many people enjoy All-Bran served with hot milk as well as cold milk. But whatever your preference, be sure to get Kellogg's—the *one* and *only* All-Bran.

Kellogg's has been making and improving All-Bran for nearly 40 years. It is the *original* natural laxative cereal. And Kellogg's stands squarely behind it. We'll prove to you that All-Bran and milk will give you gentle, effective relief from constipation within 10 days or double your money back. That's a promise from Kellogg's, London, Ontario.

Safeway's Great Autumn Sale!

PRICES EFFECTIVE OCT. 13-14-15

Like Autumn leaves, **prices have come tumbling down** for this **gigantic, money-saving event.** An opportunity for you to **rake in bushels of bargains**... to fill your cupboard for hearty eating now and later. The more you buy **the more you save!**

Buy by the Case and Save

Green Peas	Lynn Valley Sv. 5; 15 oz. tin,	2 for	25¢
	Case of 24 tins		$2.75
Cream Corn	Taste Tells, Choice: 15 oz. tin	2 for	33¢
	Case of 24 tins		$3.85
Cut Green Beans	Tte. Tells, Ch.; 15 oz.	2 for	33¢
	Case of 24 tins		$3.85
Grapefruit Juice	Tn. House, Sweet or Natural; 48 oz.		29¢
	Case of 12 tins		$3.40
Tomato Juice	Sunny Dawn, Fcy.; 48 oz. tin,	2 for	73¢
	Case of 12 tins		$4.30
Dog Food	Tops; 15 oz. tin		10¢
	Case of 48 tins		$4.65
Evaporated Milk	Carnation, Pacific;	2 for	31¢
	Case of 48 tins		$7.35

Orange Juice Old South, Frozen; 6 oz. tin, ... 6 for 89¢

Frozen Peas Fraser Vale; 12 oz. pkg. ..... 21¢

Ice Cream Party Pride; ½ gallon ..... 85¢

Fish and Chips Fraser Vale; Pkg. ..... 59¢

Pitted Dates From our wide variety. Monogram. 2 lb. pkg. 49c

Seedless Raisins Monogram. 4 lb. pkg. 75c

Be Sure... Shop, Save at Safeway — Pork & Beans Taste Tells. 15 oz. tin ... 6 for 69c

Seedless Raisins Sunmaid. 15 oz. pkg. ..... 25¢

Cut Mixed Peel Woodlands. 16 oz. pkg. ..... 2 for 65¢

Fruit Cake Fruit Woodlands. 16 oz. pkg. ..... 2 for 75¢

Pineapple Rings Assorted. Woodlands. ..... 3 for 25¢

Cocoanut Monogram Medium. 8 oz. pkg. ..... 20¢

Baking Chocolate Bakers. 8 oz. pkg. ..... 59¢

Chocolate Chips Bakers. 6 oz. pkg. ..... 34¢

Walnut Pieces Light. 8 oz. pkg. ..... 39¢

Shelled Almonds Blanched. 4 oz. pkg. ..... 25¢

White Beans Small. ..... 2 lb. pkg. 37¢

Green Peas Avion. Dry, Whole. Lb. ..... 15¢

Pearl Rice Monarch. ..... 2 lb. pkg. 36¢

Lumberjack Syrup Nalleys. 32 oz. bottle ..... 39¢

Margarine Solo. 1 lb. pkg. ..... 2 pkgs. 59¢

Butter First grade. Meadowwoods. ..... 2 lbs. $1.57

Rolled Oats Robin Hood. ..... 5 lb. pkg. 45¢

Wheaties Robin Hood. ..... 7 lb. pkg. 55¢

Orange Marmalade Empress. 4 lb. tin. ..... 65¢

Your Safeway has the HALLOWEEN TREATS that "trick or treaters" go for!

HALLOWE'EN TREATS

MOLASSES KISSES 16 oz. pkg.	39¢
JELLY BEANS Assorted; 16 oz. pkg.	35¢
KRAFT CARMELS 16 oz. pkg.	49¢
MARSHMALLOWS Angelus; 16 oz. pkg.	39¢
PEANUTS Fresh Roasted; 2 lb. pkg.	59¢

AIRWAY COFFEE The mild and mellow coffee in the yellow bag. 1 lb. bag 97¢ 2 lb. bag $1.92

NOB HILL COFFEE The coffee that tastes as good as it smells. 1 lb. bag 99¢ 2 lb. bag $1.96

EDWARDS COFFEE No finer coffee packed . . . Always Fresh. Drip or Regular Grind. 1 lb. vacuum tin $1.04

INSTANT COFFEE Edwards 100% Pure. 4 oz. jar $1.14

CHECK THESE SPECIALS For NELSON DAYS FRIDAY and SATURDAY

OCT. 14TH and 15TH

October is Cheese Month. Select your favorite

MILD CHEESE Berkshire, Canadian; Lb.	49¢
SPREDEASY CHEESE Burns; 2 lb. pkg.	99¢
CHEESE SLICES Kraft, DeLuxe; 8 oz. pkg.	35¢
VELVEETA CHEESE Kraft; 2 lb. pkg.	$1.05
CHEESE WHIZ Kraft Spread; 8 oz. jar	37¢
SHARP CHEESE Berkshire, Ontario; Lb.	65¢

CANTERBURY Orange Pekoe **TEA** 1 lb. pkg. $1.29

Skylark FRESH BREAD White, Brown, Sandwich 16 oz. sliced loaf. 2 for 31¢

Tokay Grapes Flame. Plump and juicy. 2 lbs. 25c

Topped Carrots Crisp and crunchy. 2 lbs. 23c

Apples McIntosh. Extra Fancy. ..... 2 lbs. 29c

BANANAS No. 1. Golden ripe. ..... 2 lbs. 43c

ORANGES Valencia. 5 lb. cello bag. 69c

Acorn Squash Serve Baked In Rings. ..... lb. 9c

Sweet Potatoes No. 1 clean. ..... lb. 19c

No. 1 **GEM POTATOES** Good Cookers. Easy-to-Carry Bag. 10 lbs. 39c

Pork Picnics Fresh. Whole or Shank end. ..... lb. 29c

Chuck Roast Beef. Grade A. Blade bone removed. ..... A lb. 49c

Round Steak Or Roast Beef. Grade A. ..... A lb. 69c

Pork Picnics Smoked. Whole or Shank end. ..... lb. 35c

BOLOGNA No. 1 Quality. Piece ..... lb. 29c

SIDE BACON Chefs Pride. Picture Pack. Two ½-lb. pkgs. 59c

SAFEWAY

We Reserve the Right To Limit Quantities.

CANADA SAFEWAY LIMITED

B.C. Apples For Britain, November

KELOWNA, B. C. (CP) — First shipment of British Columbia apples to Great Britain from the 1955 crop will leave the Okanagan Valley later this month.

R. P. Walrod, general manager of B. C. Tree Fruits, said the British government has set aside $2,712,600 for the purchase of Canadian apples, but that prices have not been determined.

Under the agreement, a sixth of the total may be imported before the end of the year and the balance up to June 30, 1956.

Mr. Walrod said B. C. apples may gain a foothold on markets in Germany and Sweden since crops in those countries are below those of 1954.

SOFT PROPORTION

Of more than 125 species of Canadian trees, 33 are coniferious, commonly called softwoods.

WELCOME TO SPOKANE

★ CHOICE STEAKS
★ PAN FRIED CHICKEN
★ COCKTAIL LOUNGE

THE Skylark

518 W. Sprague, Spokane, Wn.

Shamrock Motel

"Make Our Home Your Home"

Kitchenettes — Tubs or Showers
Hot Water Heat
TV In Each Unit
14 Units 5 min. to City Centre.

Mr. and Mrs. Allen Daniel (Owners)

1629 E Sprague Ph. KE 9482

WELCOME CANADIANS TO SPOKANE at

ALLEN'S TIN PAN ALLEY

COCKTAILS — ENTERTAINMENT NITELY

Top Sirloin Steak Dinner Complete $1.25

ALLEN'S CAFE AND RECREATION

412 W. RIVERSIDE SPOKANE, WASH.

Chum Salmon Season May Close Earlier Not So Workable

VANCOUVER (CP) — A. J. Whitmore, the Department of Fisheries chief supervisor here, said Wednesday an early closure may be ordered for fall chum salmon along the B. C. coast.

"The fall chum run this season is the lightest for many years and fishing may be ordered shut down before the usual closure date to allow sufficient fish to pass to the spawning grounds," Mr. Whitmore said.

Chum fishing normally continues to late November.

LONDON (AP) — Britain's envoy in Peiping has opened new secret talks with Communist China aimed at speeding the release of 19 captive Americans, diplomatic officials reported Tuesday night. Con O'Neill, British charge d'affaires, has been assigned to act for any American who wishes to leave Red China but so far has not been allowed to see any of them in jail, the informants said.

LIBERTY MOTEL

North 6801 Division St.
Three Miles North of City Centre on U.S. 395, 195, 2

SPOKANE
Phone Glenwood 4112

Television, Forced Air Heat

Railways Submit Requests for Law Changes to Meet Seaway Problems

MONTREAL (CP) — Canada's two major railways said Wednesday they will be hobbled by regulations in competing with ships when the St. Lawrence seaway is completed.

In separate submissions to the Royal Commission on Coasting Trade, Canadian Pacific and Canadian National Railways called for federal law amendments for an even break.

The CNR said the railway "lives wholly within a regulatory framework" involving wages, material prices, customs duties and "domestic price environment."

WATER CARRIERS DIFFERENT

"The position of the water carrier serving the domestic market is not the same, however," the brief added. "Water carriers live only partially within a regulatory framework, and there are some whose wages and material prices are not related to Canadian price levels, and whose capital equipment is, in effect, imported without being subject to the customs tariffs placed on other producers' goods.

"This disparity takes on new dimensions with the imminence of the St. Lawrence seaway. The vastly increased opportunities for intra-Canadian water-borne commerce which will result will introduce a new era in Canadian transportation, characterized by a much broader basis of competition between rail and water carriers."

Crews of British ships licensed to operate in the Canadian coastal trade should be paid Canadian-scale wages while so engaged, the brief added.

URGES AMENDMENTS

The CPR urged amendments of the Transport Act to provide:

1. Publication and filing by the water lines of special arrangements tariffs, in addition to all other tariffs;

2. The same regulation respecting tariffs and tolls for the carriage of goods in bulk as apply to all other goods;

3. Tolls and charges against all ships for canals, locks, harbors and other facilities at a level calculated to recover construction and other costs.

Aly Khan's Horse Wins

NEWMARKET, England (CP)— Prince Aly Khan's Buisson Ardent Tuesday won the Middle Park stakes at Newmarket in a three-way photo finish and clinched Europe's unofficial two - year - old championship.

Running in the Aga Khan's colors, Buisson Ardent emerged from the mist which shrouded Newmarket racecourse with a clear lead and just held on to beat two English colts, Edmundo and Final Court in a thrilling neck-and-neck struggle. The French horse thus completed a lucrative double for trainer Alec Head, who two weeks ago won Newmarket's big race for two-year-old fillies with Midget II.

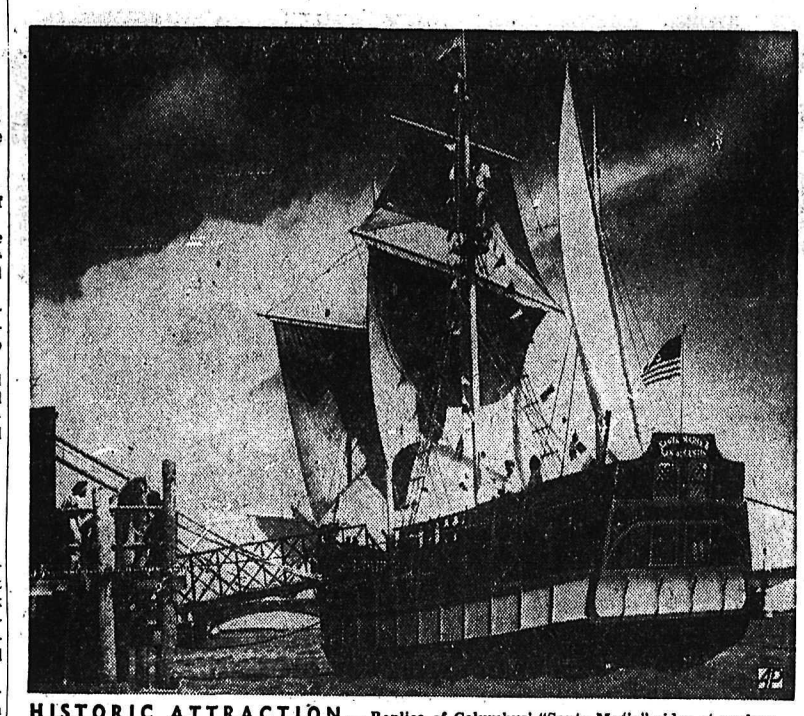

HISTORIC ATTRACTION — Replica of Columbus' "Santa Maria" rides at anchor, a tourist attraction on St. Augustine, Fla., bayfront. It's the work of a ship repairman and his son.

Vernon Pioneer Dies In Coast Hospital

VANCOUVER (CP) — Fred S. Galbraith, 58, pioneer Vernon resident and former alderman, died in Vancouver General Hospital after a long illness.

Born in Camden East, Ont., he moved with his family to Vernon in 1911, where he received his education.

Mr. Galbraith was the last surviving founder of J. S. Galbraith and Sons Ltd., distributors of farm impliments in the B. C. interior.

He was a former d... nor for B. C. and p... president of the B. C. Kinsmen Club.

BERLIN CHIEF — Maj. Gen. Charles L. Dasher, Jr., deputy commander of U. S. Fifth Army, was appointed commandant for Berlin, succeeding Maj. Gen. George Honnen.

REVISED DATES FOR PUBLIC HEARINGS

OF

THE ROYAL COMMISSION ON CANADA'S ECONOMIC PROSPECTS

Notice is hereby given that the public hearings of the Royal Commission on Canada's Economic Prospects have been rescheduled. Hearings will now commence in

VICTORIA on the 28th of NOVEMBER

VANCOUVER on the 30th of NOVEMBER

It would be helpful if the organizations and associations intending to submit briefs could so inform the Commission's Secretary without delay.

As previously advertised, briefs should reach the Secretary of the Commission, Room 400, Daly Building, Ottawa, Ontario, by the 24th of October.

W. L. Gordon, Chairman

D. V. LePan, Secretary

stock up your "chuckwagon" with McGAVIN'S

New RANCH LOAF

the hearty bread for healthy eatin'

Yes, McGavin's, with over 40 years' experience baking really good bread, bring you the heartiest, best-tasting bread you've ever eaten — McGavin's new RANCH LOAF. It's bread as good as can be — with ripe, golden-wheat flour, fine yeast, pure milk and lots of vitamins — and it's baked in the old western way, in slow, slow ovens. For bread that's as fresh as the outdoors, firm as a rancher's handshake, wholesome as farm food, you'll find nothing to beat McGavin's new RANCH LOAF. Try it tomorrow and see.

YOU KNOW McGAVIN'S IS GOOD! Milk Wheat Milk, White Ranch Loaf

Now Available! by POPULAR DEMAND

GAY LIQUID DETERGENT

GIANT ECONOMY SIZE!

GAY DOES MORE DISHES AT LESS COST THAN ANY OTHER DETERGENT, POWDER or LIQUID

SPECIAL! INTRODUCTORY OFFER

So that you can try Gay in the new giant economy size, your grocer is featuring the giant 20 oz. bottle at a saving of 10¢. This Introductory Offer is strictly limited—SO, ACT NOW!

ASK TODAY FOR THE NEW GIANT ECONOMY-SIZE LIQUID GAY.

SPORTS

Around the KOOTENAY in Sport

By BRUCE McLEAN

The Trail Smoke Eaters are sporting a wiry, 28-year-old centreman who has a remarkable entry on his credentials. During the 14 years Alex Birukow has spent in bantam, minor, junior, and senior hockey he has received only eight penalties. He is certainly the kind of player that most referees see only in their fondest dreams.

And he also rates highly with hockey coaches. With the Fort William Beavers last year he gathered 75 points, 25 goals and 50 assists, and was voted the most valuable player in the league.

The Toronto Maple Leaf manager, Hap Day, probably had not been shown that clean play can produce when he made his popular statement that hockey players who couldn't win in the back alley couldn't win on the hockey rink. Wonder what he would say to Birukow's record.

Fable of Frederick's Glove:

Watching Gus Adams snaring stray pucks out of the air as he stood in the Nelson net on Tuesday night led the fans to think that his catching glove was part of him. And so it is. Adams has been using the same glove since 1948 when it was given to him by Roy Frederick, Ottawa Senator goalie for the past two years. "Frederick was the man who got me started in goal," says Adams proudly when referring to his first tutor, "and I've sure been looking after that glove."

The birds were buzzing in all directions at the Civic recreation hall on Tuesday night when local badminton enthusiasts put in their first session of the season. The club will be playing three times a week this winter. Election of club officers and planning of the season's activities will get under way in about two weeks, reports club president Al Wilson.

Archie Burnie, Maple Leaf executive vice-president, reports that the Penticton V's have been sent a full accounting of the expenses incurred by the Nelson club in preparation for the cancelled game with the V's. A copy has also been sent to the BCAHA. Burnie seemed confident that Penticton will pay these expenses and also the revenue losses to the club when no game was played on Thanksgiving Day.

The interest and participation in the century-old game of curling in B.C. has increased to such an extent that it became necessary to devise a new method of playing off to select the B.C. champions, the rink representing the province at the Dominion curling championships.

In years past every club in the province has been privileged to send a rink to the provincial playoffs, resulting in a confused and occasionally non-selective windup to B.C. curling. This year the finals will be among eight rinks, each representing one of the eight zones into which the province has been divided.

This year the rink representing the West Kootenay zone at the B.C. finals will be chosen in Nelson at the West Kootenay Bonspiel, tentatively scheduled for January 19-22. The West Kootenay finalist will be the winner of a 16-rink event, the 16 rinks being representatives of all curling clubs in the West Kootenay zone.

Dick Palmer, president of the West Kootenay Bonspiel, reports that preparations for the event are well under way. Clubs from Nelson, Salmo, Trail, Rossland, Canadian Ex, Grand Forks, Riondel, Castlegar will all be on hand and invitations are being sent to many other B.C. clubs as well as other provinces.

This advertisement is not published or displayed by the Liquor Control Board or by the Government of British Columbia

Completely distilled to burn cleanly without waste, Standard Diesel Fuel develops full power and gives you top efficiency from your diesel engine. Made to exact specifications, it is always uniform so you can depend on even performance at all times.

Standard Diesel Fuel is delivered clean with no harmful impurities to clog injector nozzles. It meets all the exacting needs of modern diesel engines.

For information on any Standard Oil product, call

BUD MAWER
95 GOVERNMENT RD. TELEPHONE 1153

Five Bantam, Two Midget Teams Named

Nelson Minor Hockey Association officials have selected players for five bantam teams and two midget teams. The names of the various teams and their personnel follow:

Ranger Bantams — Coach, Greg Gregoire, players Ron Glover, Mike Laughton, Ken Dewar, Shelly Atwell, Darryl Brown, Gerry Tames, Dick McElroy, Blair Cooper, Steve Amsden, Dave Garrett, Street, Gordon, Waters, Martell and Minifie.

Red Wings — Coach, Jeff Murray, players, Garry Peerless, Carl Hennig, Tony Tees, Don McEachern, Bud Bond, George Watson, Bob Paterson, Stan Smith, Cam Cutler, Kieth Acres, Stuart McKinnon, Norm Kuhn, Allan Morris, Fieldhouse and Jerome.

Bruins — Coach, Fred Lipsack, players, Al Dixon, Alan Swetlicoe, Bill Burdenie, Jim Cain, Howie Paxton, Gary Irwin, Walt Chernenko, Reg Lipsack, John Waterer, Doug Green, Brian Yost, Nicky Polzun, Nick Chernenko, Mark Hennig and Fred Blackstock.

Blackhawks — Charlie Blunt manager, players Arlo Sjoberg, Dave Neilson, Dave Borch, Brian McLeod, Mickey McMaster, Paul Peters, Jim Turner, Mart Horswill, Dave McGowan, Bob Rothery, Stuart Paterson, Bill Mason, Harry James, Paul Dawson and Ted French.

Canadiens — Coach Slim Porter, players, Brian Cox, Garry Higgs, Jim Swetlicoe, Bill Dyer, Bernie Swendson, Gordy Schmitz, Lloyd Peterson, George Steed, Dunc Sample, Ron Grams, Jim Cullinane, Larry McEachern, Alec Wallach, Jim McCabe and Garry Bucci.

Unattached players include Jay Paterson, Glen Wilson, Wes Arnot, Don Wah and Buddy Stoll.

MIDGETS

The two midget teams will be known as the Warriors and the Hornets. Fred Lipsack will coach the Hornets and Ron Corbett the Warriors.

Hornets lineup — Milt Jorgenson, Dale Skapple, Mike Borch, Frank Perhudoff, Wayne Eckstrom, Gerry Poulin, Bobby Sergent, Tom Hannah, Hans Englebrack, Wayne Collett, Dave Mawer, Bill Turner and Vern Goldsbury.

The Warriors lineup — Dave Grundy, Gordy Jeffs, Bernie Benedetti, Tom Hufty, Gerry Wilson, Fred Goldsbury, Gordon Kleef, Bill Phillips, Wayne Cameron, Harry Adcock, and Ron Ebdon.

School Squads Enter 6-Centre Hoop League

The Nelson Senior High school boys and girl basketball teams, the Bombers and the Bomberettes, have started regular practices in prepartaion for West Kootenay high school league play. They will oppose teams from high schools in Castlegar, Trail, Rossland, Grand Forks, and Salmo in a 50-game schedule. Each team will play five games at home and five away.

The Bombers will see their first action of the season in an exhibition game at Cominco gym against the Trail Hawks.

The Bomber squad will consist of guards Peter Thom and Gordon Towhey and Forwards Terry Elmes, Roy Percival, and Wayne Wharton. Substitutes will be Paul Steadman, Barry Peterson, Bernie Monteleone, Earl Farenholtz, and Fred Wah.

Coach Tom Naka is counting on Wayne Wharton, a Moose Jaw boy who shows much promise in practice, to lead the way for Nelson.

Earned Run Title Goes to Pierce

NEW YORK (AP) — Southpaw Billy Pierce of Chicago White Sox won the American League earned run title in 1955 with a brilliant 1.97 average—the lowest in the majorts since Detroit southpaw Hal Newhouser posted a 1.94 in 1946.

Figures compiled by The Associated Press also show that Bob Friend of Pittesburg Pirates topped the National League in the earned run ratings. In carving out a 2.84 average, Friend became the first pitcher on a last-place club ever to capture E. R. A. laurels. These statistics were tabulated first in 1912.

The 28-year-old Pierce, in his eighth big league season, allowed only 45 earned runs in 206 innings. He won 15 games and lost 10. Six shutouts were included among his 16 complete games. Cleveland's Mike Garcia was the leader in 1954 with a 2.64 mark.

Whitey Ford of New York Yankees trailed Pierce in the American League rankings with a 2.62 average, followed by Early Wynn of the Indians at 2.82.

Friend, a 24-year-old right hander, is the first Pittsburgh pitcher to wear the E. R. A. crown since 1935 when Cy Blanton was the kingpin.

In his fifth season with the Pirates, Friend permitted 63 earned runs in 200 innings, while chalking up a 14-9 won-lost slate. He completed nine games, two of them shutouts.

2-Year Contract For Pocket Rocket

MONTREAL (CP) — Montreal Canadiens announced Wednesday that Henri (Pocket Rocket) Richard has been signed to a two-year National Hockey League contract.

The 19-year-old rightwinger is a brother of Canadien's famous Maurice (Rocket) Richard, and is making the jump into the NHL after four years of junior hockey. He played the first three games of the NHL season on a lend-lease basis.

Tallis Heads New Coast Club

OAKLAND, Calif. (AP)—Cedric Tallis, 39, has been named general manager of the new Vancouver club of the Pacific Coast League.

Announcement of the appointment was made Wednesday by Brick Laws, president of the Oakland Oaks who is moving his baseball franchise from Oakland to Vancouver because of decreasing attendance.

British Rugby

LONDON (Reuters) — Results of rugby matches in the United Kingdom Wednesday:

RUGBY UNION
County Championship
Dorset Wiltshire 16, Oxfordshire 3.
Eastern Counties 13, Kent 13.
Hampshire 9, Middlesex 10.
RUGBY LEAGUE
New Zealand Tour
Lancs. 15, New Zealanders 17.

MUNICH, Germany (AP)—Vladimir Nikolaii Stogov of Russia lifted 107 kilograms (235.4 pounds) in the two-hand press of the bantamweight division Wednesday, bettering by one kilogram 2.2 pounds the seven-year-old previous world mark set by Joe de Pietro of the United States.

Stogov's record was announced shortly after Bruno Nyborg, of Finland, president of the International Weight Lifting Federation, opened the five-day world weight lifting championships.

Pirie First, Zatopek Third

LONDON (AP)—Britain's Gordon Pirie and Ken Norris Wednesday ran the great Emil Zatopek into the ground on the last lap of a gruelling 10,000-metre race before a crowd of 36,000 at the White City Stadium.

Pirie, 10 years younger than the 34-year-old Czech army colonel, won in 29 minutes, 19 seconds. Norris finished second about 15 yards behind. Then came Zatopek — winner of four gold Olympic medals and holder of a long string of world records—a weak third, 50 yards behind the elongated Pirie.

The race was the highlight of the Prague vs London track and field meet.

Parts of Prairie "Loaded With Ducks"

WINNIPEG — Freezing weather in the north has touched off an impressive migration of ducks and geese into the western Canada prairie region. An awe-inspiring concentration of birds during the third week of September occurred at the Ducks Unlimited great Hay Lakes project in northwestern Alberta. Everything points to one of the most satisfactory flights of waterfowl in many years, according to October observations by Chief Naturalist Bert W. Cartwright.

Alberta migration was started by a heavy snowfall which blanketed southern portion of the province in the third week of September. It featured pintails, mallards, blue-winged teal and snow geese. By this time, much of this first wave will have penetrated into Central and Pacific Flyways.

Cartwright describes Saskatchewan as "loaded with ducks." Migration pace has been slower than in Alberta, but White-front, Snow and Canada Geese have arrived south in apprecieble numbers. Main body of the Little Brown Crane migration has also reached famed stop-over place in the Quill Lake-Last Mountain Lake district.

Manitoba has experienced some migration of Pintails and Mallards, but main waves are still to come. Most spectacular migration involved the Blue-winged Teal, which passed over the Lake Winnipegosis area "in force" on September 28-29. Redheads have had a good year in Manitoba. They are numerous and in good condition.

Botulism outbreaks in various portions of the prairie region are, according to Cartwright, checked by cool weather. He estimates the total loss as smaller and the outbreak of shorter duration than those of some previous years. His "guesstimate" of total loss is "in the neighborhood of 50,000."

FOOTBALL SCORES

By THE CANADIAN PRESS
SENIOR ORFU
Balmy Beach 0 Kitchener 50
MAN.-SASK. JUNIOR
Weston 25 Winnipeg Rods 6

HOCKEY SCORES

New Westminster 1 Saskatoon 3
Vancouver 2 Seattle 8

Hutchinson Signs for Two Years With Cards

ST. LOUIS (AP)—Fred Hutchinson and Frank Lane joined forces Wednesday as field and office bosses of St. Louis Cardinals and set their sights on an "ultimate" pennant for the baseball club.

Hutchinson's appointment to a two-year contract as manager was announced by Lane, general manager of only five days, at a press conference which merely confirmed reports of several days standing.

His salary was reported to be about $30,000 a year.

Hutch takes over from Harry (The Hat) Walker, whose team finished seventh after he replaced fiery Eddie Stanky last May. The 36-year-old Hutchinson is a former Detroit manager in the American League and guided Seattle to the Pacific Coast League title this year.

Lane said Walker has been offered a manager's job in the Cardinals' minor league farm system.

"Harry was a victim of unfortunate circumstances, especially a new general manager," Lane said. "I know he's conscientious and a hard-worker and undoubtedly highly able but, as I've said before, my eggs are in one basket—the manager's — and I wanted a man I know, one in whom I had great personal confidence. I didn't know Walker."

Hammer-Thrower Set Official Afire

LONDON (AP)—A British athlete Wednesday night threw the 16-pound hammer at White City Stadium and started a fire in an official's coat pocket.

The hammer handle just nipped the pocket of the official and set alight a box of matches.

The astonished track and field official at the London vs Prague meet beat out the flames while the thrower, Alex Valentine, looked on in awe.

CARMICHAEL, McKAY SIGN WITH CANUCKS

VANCOUVER (CP) — Vancouver Canucks of the Western Hockey League signed two players Tuesday night and were looking for a fourth they had signed earlier.

Forwards Bruce Carmichael and Skip McKay came to terms after their three-game amateur-pro tryout period. Listed as "missing somewhere" is Pete Conacher, son of Charlie Conacher of National Hockey League fame. He was first scheduled to arrive last Friday, then re-scheduled for Sunday arrival. A left winger, he was sent to Canucks by the parent New York Rangers.

FLORENCE SET CHANNEL RECORD

CALAIS, France (AP) — Florence Chadwick, long-distance swimmer from San Diego, Calif., set a record of 13 hours, 55 minutes in her England-to-France swim across the English channel which ended early Wednesday.

Mrs. K. V. Lowe, an official observer who timed the swim, said this lopped 11 minutes off the previous eastbound mark set earlier this year by England's Bill Pickering.

Ferguson Nets Two as Bruins Blank Leafs

BOSTON (CP) — Winger Lorne Ferguson slammed home goals in each of the first two periods as Boston Bruins gained their first National Hockey League victory of the season with a 2-0 shutout over Toronto Maple Leafs Wednesday night at the Boston Garden.

Ferguson, a 20-goal scorer last season, poked in a rebound of a shot by Bill Quackenbush at 5:29 of the first period, and then tallied unassisted on a 30-foot slap shot at 16:30 of the second session.

Goalie Terry Sawchuk turned in a sparkling performance in the Boston goal to earn his first shutout with the Bruins. The former Detroit netminder made 23 saves, many of them outstanding, while Toronto goalie Harry Lumley totalled only 11 stops.

Before the game, Sawchuk was presented with the Vezina Trophy by NHL president Clarence Campbell. Sawchuk, obtained from Detroit during the off-season, won the trophy for allowing the fewest number of goals three of the last four years with the Red Wings.

The Bruins, stung by defeats in their first two games against the Montreal Canadiens, shook up their defence and it paid off. Rugged Leo Boivin was outstanding while pairing with Fernie Flaman, and Bob Armstrong played a steady game on the ice with Bill Quackenbush.

Both teams played a close-checking game and a total of 14 penalties were handed out by referee Red Storey.

In the third period Boston's Leo Boivin and the Leafs' Rudy Migay engaged in a high-sticking duel, and Bob Armstrong of the Bruins entered the tussle and squared off with Migay. Other players joined in the melee but the officials broke it up and gave minor penalties to the three principals.

Lineups:

Toronto — Goal: Lumley; defence: Thomson, Morrison, Cahan, Bolton; forwards: Harris, Nesterenko, Smith, Sloan, G. Armstrong, Duff, Stewart, Migay, Balfour, Klukay, Bailey.

Boston — Goal: Sawchuk; defence: Flaman, Boivin, R. Armstrong, Quackenbush; forwards: McKenney, Labine, Bonin, Mohns, Gardner, Ferguson, Davis, Panagabko, O'Brien, Laycoe, Costello.

Referee: Red Storey; linesmen: Jim Babcock and Davies.

SUMMARY

First period: 1. Boston, Ferguson (Quackenbush, Gardner) 5:29. Penalties: Morrison, 1:15; Boivin, 7:05 and 11:00.

Second period: 2. Boston, Ferguson, 16:30. Penalties: Flaman, 4:47; Nesterenko, 9:27, 19:44; Bolton, 13:12; Bonin, 13:48.

Third period: No scoring. Penalties: Bolton, 5:30; Bonin, 5:54; Nesterenko, 14:04; Boivin, 16:33; 19:33; Bob Armstrong, 16:33; Migay, 16:33.

Stops:

Lumley	5	3	3	—11
Sawchuk	12	8	8	—23

ACTRESS Lucy Marlowe and New York Yankees' third baseman Andy Carey pose happily after their wedding in Hollywood. They left for Japan with the rest of the Yankee team, with Carey combining his wedding trip with a series of exhibition games in Japan.
—Central Press Canadian.

Before a new telescope-type stretcher, made of nylon and aluminum, was adopted by the Canadian Armed Forces, it got the works. They jumped on it, dropped rocks on it, tossed it out of aircraft and army lorries, froze it in ice, buried it in mud and sand. They finally gave up—and placed the order.

Its lightness and compactness makes this rugged stretcher a natural for everything from northern air-rescue work to the needs of hospital, police, Civil Defence and other authorities ... Another job for Canada's aluminum and the men who work wonders with it.

ALUMINUM COMPANY OF CANADA, LTD. (ALCAN)

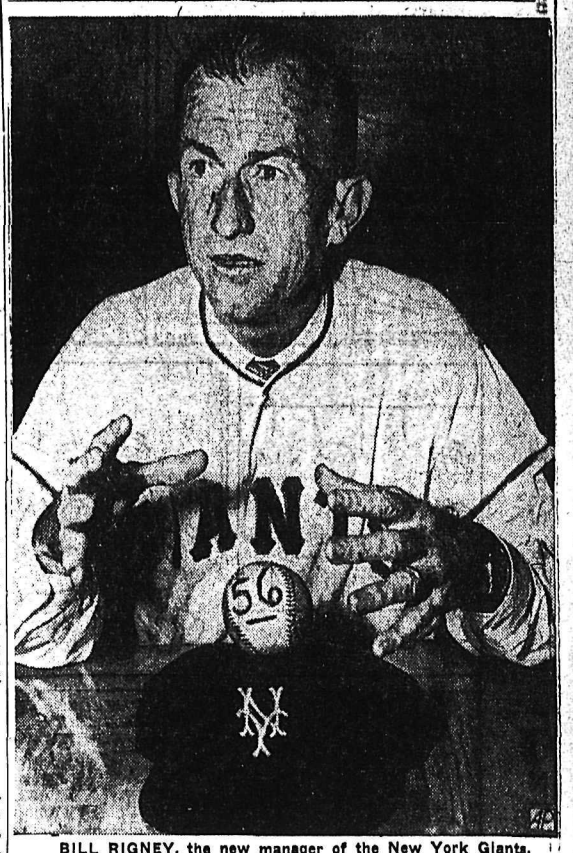

BILL RIGNEY, the new manager of the New York Giants, donned a baseball shirt to oblige photographers with what has become the traditional pose for new managers. Rigney, with a two-year contract as Leo Durocher's successor, confidently forecast a "new era" for the Giants during his news conference in New York.—AP Wirephoto.

American League Games Drew 9 Million Spectators

CHICAGO (AP)—Six clubs, the most in America League history, drew more than 1,000,000 fans as the circuit's great pennant race boosted total attendance to nearly 9,000,000 for the 1955 baseball season.

The official turnstile report of league president Will Harridge Wednesday showed that New York Kansas City, Cleveland, Boston, Detroit and Chicago lured more than 1,000,000 home customers with the flag-winning Yankees topping the list with 1,490,138, or 14,967 more than in 1954.

The league, drawing 8,942,971, showed a net increase of 12.9 per cent over 1954, or a jump of 1,020,607. The record of 11,150,099 was set in 1948.

Biggest increase was produced by the new Kansas City Athletics whose home attendance of 1,393,054 represented a whopping boost of 1,088,388 over the old Philadelphia Athletics of 1954.

All clubs made gains except Cleveland 1,221,780, a decrease of 113,892, Chicago 1,175,864, off 36,945, Baltimore 852,038, of 208,871 and Washington, 425,326, off 78,304.

Hockey Standings

By The Canadian Press

	W	L	T	F	A	Pt
Montreal	3	0	0	9	2	6
New York	2	0	0	10	6	4
Chicago	2	1	0	10	10	4
Boston	1	2	0	4	7	2
Toronto	1	3	0	5	9	2
Detroit	0	3	0	6	10	0

FRIENDLY FAMILY FINANCE
Personal Loans
For Bills, Fuel, Repairs, Cars, or any good reason.
MOUNTAIN FINANCE CO. Ltd.
Suite 212, Medical Arts Bldg.
PHONE 1786.

Tiny Tots SKATING
TODAY — 2 to 4
Children's Skating
4:05 to 5:55

FREE DELIVERY
Bottled Beers
KOOTENAY BREWERIES LIMITED
PHONE 24 AND 175
Be Sure To Order by Brand Name
• COLUMBIA LAGER • FERNIE LAGER
• KOOTENAY PALE ALE • COLUMBIA CREAM STOUT
EMPTY BOTTLES COLLECTED ON DELIVERY ONLY

This advertisement is not published or displayed by the Liquor Control Board or by the Government of British Columbia

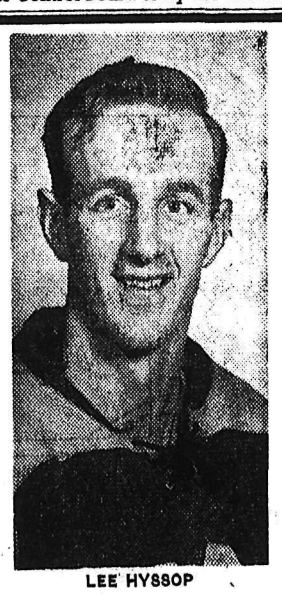

LEE HYSSOP

SENIOR HOCKEY
Game No. 1
•
FRIDAY
8:30
p.m.
•
TRAIL
VS
NELSON

Reserved Seats on Sale Kootenay Stationers
Thursday and Friday 10:00 a.m. to 5:00 p.m.
Civic Centre 7:30 p.m.

FREE PARKING IN BALL GROUNDS
Tickets May Now Be Purchased at the Back Exit

LI'L ABNER

HENRY

LONE RANGER

BLONDIE

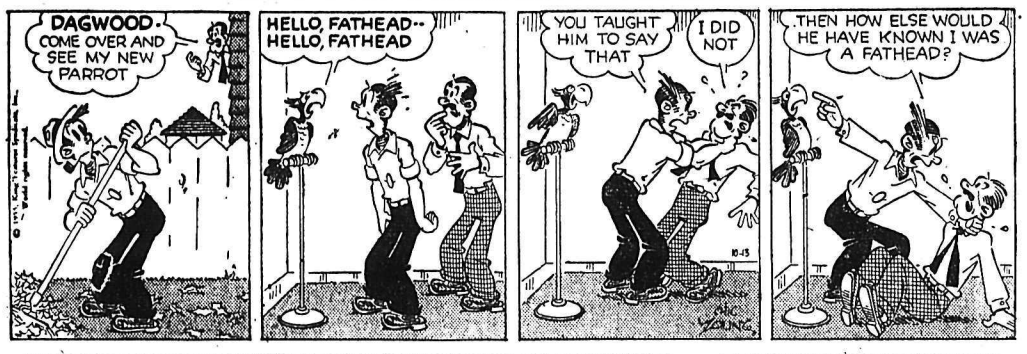

SECRET AGENT DONALD DUCK

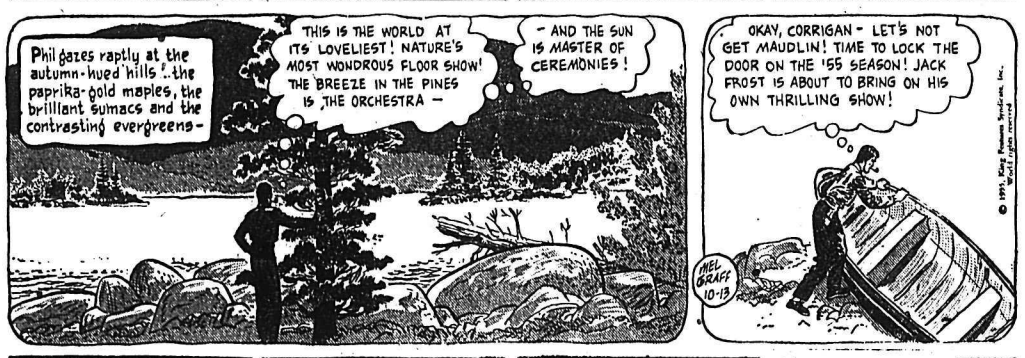

BUZ SAWYER

JIGGS

HI AND LOIS

STOCK QUOTATIONS

The Daily News does not hold itself responsible in the event of an error in the following lists.

Quotation lists from the Canadian stock markets are compiled and published by the Daily News as a service to subscribers. The lists are added to or revised constantly. Stocks in which there is particular interest, and not now quoted, can be added at the request of readers.

TORONTO STOCKS

(Closing Prices)

MINES	
Acadia Uranium	.16
Algom Uranium	16.50
Anacon Lead	3.15
Anglo Rouen	1.48
Atlin Ruff	.17
Aubelle	.08½
Aunor	2.30
Baska Uranium	.37
Base Metals	.88
Bibis Yukon	.10½
Bobjo	.41¼
Brilund	1.70
Broulan	1.66
Buff Can	.16
Buff Red Lake	.09½
Callinan	.36
Canada Lithium	2.03
Campbell C	13.87½
Can Met	2.90
Central Patricia	.90
Chimo	1.31
Coin Lake	.14⅛
Coniaurum	.63
Cons Denison	10.00
Cons M & S	35.62½
Cons Orlac	.16
Con Ran	.16¼
Conwest	5.25
Con Sub	4.35
Cons Discovery	3.75
Cons Howe	4.25
Copper Man	.21¼
Detta M	.19
D'Aragon	.35
Dyno	1.01
East Malartic	2.30
East Sullivan	6.10
Falconbridge	24.75
Faraday	2.35
Frobisher	4.60
Geco	15.60
Giant Yel	6.10
God's Lake	.64
Goldale	.48
Goldcrest	.17
Golden Manitou	2.60
Goldora	.10
Grandine	.32
Gunnar Gold	18.25
Hasaga	.22
Headway	1.03
Hollinger	20.12
Homer Y K	.14
Hudson Bay	62.75
Inspiration	1.35
Int Nickel	72.75
Joliet Que.	.75
Jonsmith	32.00
Kenville	.10
Kerr Addison	17.82½
Keyboycon	13.00
Kristina	.18
Labrador	15.50
Lake Lingman	.14¼
Lakeshore	5.25
Leitch	.71
Lexindin	.35
Little Long Lac	1.24
Lorado	1.85
MacDonald	.95
Macfie Exploration	25.25
Mackeno	.54
Madsen R. L.	2.20
Malartic G. F.	2.15
Maneast	.30
Mart McNeely	17.00
McKenzie R L	.40
McMarmac	.20
Mogul	3.15
Multi Mins.	1.60
New Alger	.26
New Bidlamaque	.30
New Delhi	1.01
New Harricana	.25
New Highridge	.39
New Jason	.10
New Lund	.55
New Thurbois	.28
Noranda	53.00
Norgold	.23
Normetals	6.40
North Can	.65
Norpax	.44
Osisko	.45
Pardee	1.00
Pickle Crow	1.21
Placer Devel	33.50
Preston E. D.	6.80
Quebec Copper	3.40
Quebec Lab	.11¼
Quebec Lithium	14.50
Quebec Nickel	1.95
Quemont	24.50
Radiore	1.62
Rayrock	1.97
Sherritt Gordon	8.40
Stadacona	.29
Steep Rock	11.87½
Silver Miller	1.07
Slocan Van Rol	2.28
Sullivan Con	5.95
Sylvanite	1.45
Teck Hughes	2.98
Tombill	.38
Torbrit	1.10
Thomp-Lund	1.45
Trans Cont Res	.44
United Keno	7.50
Upper Canada	1.02
Ventures	38.50
Vicour	.22
Violamac	3.05
Waite Amulet	.15⅞
Wright Hargreaves	1.93
Yakeno	.13
Yale	.52
Yellowknife Bear	2.05
OILS	
Anglo Can.	5.35
Calgary and Edmonton	17.50
Cdn Atlantic	5.80
Can Decalta	.68
Central Leduc	2.00
Eastcrest	.98
Federated Pete	4.40
Great Sweetgrass	3.20
Home	9.50
Kroy	1.18
Liberal Pete	2.78
Marigold	.50
Mid Cont.	.75
Nat. Pete	2.30
Okalta	1.91
Pacific Pete	11.87½
Pathfinder	.81
Petrol	1.68
Pounder	.90
Royalite	13.75
Snooner	.20
Triad	5.55
United Oils	1.54
Yank C	.23
INDUSTRIALS	
Abitibi	35
Algoma Steel	82½
Aluminum	103
Argus	22¾
Atlas St.	16½
Bathurst Power	63
Bell Telephone	49¾
Brazilian	7½
B.C. Electric 4¾s	106
B.C. Forest	13¼
B.C. Packers B	13
B.C. Power A	31¾
Burns B	11
Can. Cement	33⅞
Can. Malting	.72
Can. Packers A	38½
Can Steamships	35½
Canadian Breweries	29
Canadian Canners	35¾
Canadian Celanese	23
Can Chem Co	11
Canadian Dredge	22
Can Oil	19⅞
Canadian Pacific Rly	31⅝
Cockshutt	7½
Cons. Gas	23¾
Dist. Seagram	41¾
Dom. Foundries	27
Dom Magnesium	21¼
Dom. Steel & Coal B	17⅜
Dom. Stores	35
Dom. Tar & Chemical	11½
Dom. Textiles	7¾
Eddy Paper	71
Famous Players	24
Fanny Farmer	26¼
Fleet Air	175
Ford A	133¼
Gatineau	30½
Gypsum Lime	60
Imperial Oil	37½
Imp. Tobacco	11
Int. Metals	103¼
Int. Pete	26¼
Loblaw A	48⅛
Loblaw B	85
Massey Harris	9⅞
McColl Frontenac	43¼
Mont. Loco	17½
Moore Corp.	40
Nat Steel Car	29¾
Page Hershey	75
Powell River	53
Power Corp.	56
Russ. Industries	15
Shawinigan	61⅞
Sicks Brew.	29½
Simpsons A	16½
Southam	43
Standard Paving	32¼
Steel of Canada	52¾
Union Gas of Can	48
United Steel	16¼
Weston George	132
Winnipeg Gas	13

A delicious treat after you eat .. chewing aids digestion while the flavour sweetens your breath!

Enjoy chewing Wrigley's Spearmint every day!

TELEVISION FOR TODAY

KXLY TV — Channel 4

9:45—Sign On
10:10—Secret Storm
10:30—Houseparty
11:00—Big Payoff
11:30—Bob Grosby
11:45—Armchair Adventure
12:00—Welcome Traveller
12:30—TBA
12:45—Musical Intenlude
1:00—On Your Account
1:30—Valiant Lady
1:45—Brighter Day
2:00—Variety Hour
2:30—Search for Tomorrow
2:45—Guiding Light
3:00—Love of Life
3:15—Armchair Adventure
3:30—Garry Moore
3:45—Garry Moore
4:00—What's Cookin
4:30—Strike It Rich
5:00—Western Roandup
5:15—NCA Show
6:00—News
6:10—Weather Vane
6:15—Doug Edwards
6:30—Range Rider
7:00—I Search for Adventure
7:30—Grand Ole Opery
8:00—Rob Cummings Show
9:30—Four Star Playhouse
10:00—Johnny Carson
10:30—The lone Wolf
11:00—News
11:05—Follow That Man

KHQ TV — Channel 6

9:40—Test Pattern
9:45—Color Test Program
9:55—Bible Reading
10:00—Ding Dong School
10:30—Search for Beauty
11:00—Home
12:00—Tenn. Ernie Ford
12:30—Feather Your Nest
1:00—Matinee on 6
2:00—Elaine Gray Kitchen
3:00—Ted Mack's Matinee
3:30—It Pays To Be Married
4:00—Lady Fair
4:30—Bar 6 Roundup
5:00—Pinky Lee
5:30—Howdy Doody
6:00—Hopalong Cassidy
6:30—Frank Leahy
6:45—The Front Page
6:55—Newspaper of the Air
7:00—Cisco Kid
7:30—Dinah Shore
7:45—News Caravan
8:00—You Bet Your Life
8:30—Waterfront
9:00—Dragnet
9:30—Fond Theatre
10:00—Video Theatre
11:00—Mr. & Mrs. North

KREM TV — Channel 2

2:45—Test Pattern
3:00—Movietime on 2
4:15—Storyland
4:30—Shadow Stumpers
5:00—Mickey Mouse Club
6:00—Clary's Club
6:30—News
6:35—Frontier Time
7:30—The Lone Ranger
8:00—Ozark Jubliee
8:30—Pride of the Family
9:00—Stop the Music
9:30—Counterpoint
10:00—News
10:05—Million Dollar Theatre
11:30—Layman's Call to Prayer

(Programs subject to change by stations without notice)

TELEVISION SERVICE
8:30 a.m to 5 p.m.—Phone 1300
Evenings—Phone 1033-R
Daily Except Sundays and Holidays
Mc & Mc

READ AND USE
The Nelson News
WANT ADS

DEATHS

By THE CANADIAN PRESS

New York — Hector McNeil, 48, formerly No. 2 man in the British Labor government's foreign office.

Toronto — Rev. Robert Arthur Hiltz, 78, canon of St. James Cathedral and executive secretary of the synod of the Anglican Church of Canada.

Montreal — Grant Johnston, 69, one of the founders of the Montreal Curb Market which later became the Canadian Stock Exchange.

Victoria — Reginald Heigham Speck, 62, chairman of the B.C. Purchasing Commission. Mr. Speck had been with the provincial government since he was demoblized in 1919. He was chairman of the purchasing commission for the last five years.

Your Individual HOROSCOPE

By Frances Drake

Look in the section in which your birthday comes and find what your outlook is, according to the stars.

FOR FRIDAY, OCTOBER 14, 1955

MARCH 21 to APRIL 20 (Aries)—Some friendly rays linger from yesterday but the day on the whole may be dull You will have to get inspiration and stimulus from within yourself to achieve satisfactory results.

APRIL 21 to MAY 20 (Taurus)—Your Venus' position stresses a need for caution in both family and business interests — but no harmful worry or fear. Chin up! We often gain more, are happier when we have to work harder for results.

MAY 21 to JUNE 21 (Gemini)—Mercury's fine aspect of yesterday leaves some good rays though they are not quite as stimulating. You may have to study more, think and plan harder to gain your objectives. Effort will win reward

JUNE 22 to JULY 23 (Cancer)—Unless new undertakings are imperative, try to finish things already started. But no task or proposition should be shunted aside just because it is difficult or a challenge. TRY.

JULY 24 to AUGUST 22 (Leo)—Mildly friendly influences linger from yesterday but caution must be stressed lest you yield to restlessness or over-confidence about methods, procedure. Take your time with new, unfamiliar matters.

AUGUST 23 to SEPTEMBER 23 (Virgo)—Similar indications now to Gemini and Leo. If possible, finish incompleted tasks before starting new ones, unless the latter are imperative. Rest, too.

SEPTEMBER 24 to OCTOBER 23 (Libra)—You are in the same boat with Taurus. How you manage, how you react to orders, new duties, etc. will greatly determine the harvest you reap at the end of the day. Try cheerfully.

OCTOBER 24 to NOVEMBER 22 (Scorpio)—Mars and Saturn are mildly favorable but it may not be an entirely easy day for big attainment or financial gains. It can be a productive, fairly profitable one, however, with YOUR help.

NOVEMBER 23 to DECEMBER 22 (Saggittarius)—A slow and perhaps tricky period. Be watchful, keen and don't demand too much of yourself or others. Better finish up present tasks before starting new projects.

DECEMBER 23 to JANUARY 21 (Capricorn)—A fairly promising day, although difficult tasks and activities will need your full attention, perhaps more study and care than usual. But don't worry; go ahead with faith and confidence.

JANUARY 22 to FEBRUARY 20 (Aquarius)—Your Uranus' position now warns of pointless shifting in plans or risking assets just for want of change. Heed this advice and you can have a satisfactory, pleasant day.

FEBRUARY 21 to MARCH 20 (Pisces) — Strictly confidential matters should be handled carefully. Day can yield good returns through right procedure, sound management.

YOU BORN TODAY are amiable, fond of beauty and nature, innately just, fair, charitable and kind. You may have to guard against going to extremes. Control moods and curb a tendency to over-sensitiveness. You have a fine sense of values, are appreciative of the finer things in life and can accomplish a great deal in trade, industry, art, teaching, in anything you take up seriously as your life's work or as an avocation. Birthdate: Dwight D. Eisenhower, U.S. Pres.; Wm. Penn, founder of Pennsylvania.

(Copyright, 1955, King Features).

DAILY CROSSWORD

ACROSS

1. Spill over
5. Carriage kept for hire
9. Unit of weight (Gr. Brit.)
10. Apart
12. Hawthorn berry
13. Magna ——
14. Part of "to be"
15. Important Australian tribe
17. Household pet
18. Procedure
21. Cut, as teeth
22. Lights out (Mil.)
26. Girl's name
27. Folded part of coat
28. Goddess of volcanoes (H. I.)
29. Wages
30. City (N. Y.)
32. Hawaiian food
35. Dock
36. From
38. Arched upper surface of foot
40. Miscellany
41. Of a membrane
42. Soothe
44. Antitoxins
45. A puppet

DOWN

1. A sudden headlong flight
2. Not high
3. Ahead
4. Hebrew letter
5. Sunk fences
6. A wing
7. String
8. Musical instrument (Jap.)
9. Shinto temple
11. Cigaret (slang)
13. American Indian
15. Heterogeneous
16. Dull pain
19. Stagger
20. Not so fresh
21. Spigot
23. Armadillo
24. Individual
25. Cunning
27. Body of water
29. Small cut
31. Musical drama
32. Abyss
33. Single units
34. Island (poetic)
37. Girl's nickname
39. Viscous substance
40. Entire amount
42. Public notice
43. Behold!

S	T	O	N	Y		R	A	S	P	S
E	E	R	I	E		O	M	A	H	A
A	R	I	L	S		M	A	N	O	R
T	R	E	E		R	A		E	T	A
	A	L		H	A	N	D			
P	I		L	O	G		O	B	O	L
O	N	S	E	T		C	R	E	T	E
I	S	I	S		T	O	Y		T	I
		S	T	O	W		B	O		
S	P	A		O	N		S	A	M	S
C	A	R	G	O		C	O	R	A	L
A	R	I	E	L		A	R	E	N	A
T	E	A	L	S		M	E	S	S	Y

10-13

Yesterday's Answer

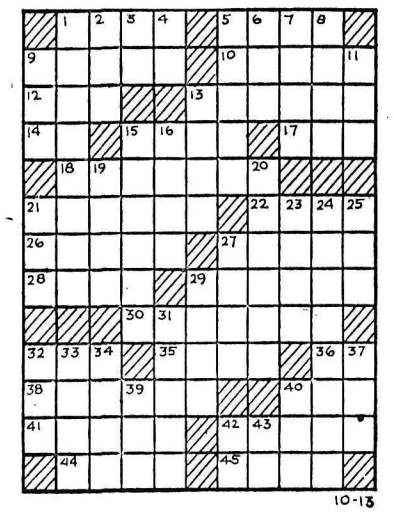

DAILY CRYPTOQUOTE—Here's how to work it:

A X Y D L B A A X R
is L O N G F E L L O W

One letter simply stands for another. In this example A is used for the three L's, X for the two O's, etc. Single letters, apostrophies, the length and formation of the words are all hints. Each day the code letters are different.

A Cryptogram Quotation

CPZUII RSGAU WVXIUZH WU ORP UFUOK WVXIUZH, WGD JGGF R KWVPN VI XRP—YRPVUZ.

Yesterday's Cryptoquote: THE CONSCIOUS WATER SAW ITS GOD AND BLUSHED—CRASHAW.

Distributed by King Features Syndicate

SMALL INVESTMENT - LARGE RETURNS

That's the Want Ad Story — PHONE 1844

BIRTHS

PLANIDEN — To Mr. and Mrs. Fred Planiden of Slocan Park, at Kootenay Lake General Hospital, October 11, a son.

BURILLS — To Mr. and Mrs. Richard Burills, R.R. 1, Nelson, at Kootenay Lake General Hospital, October 12, a daughter.

NIXON — To Mr. and Mrs. Clifford Nixon of Silverton, at Slocan Community Hospital, New Denver, October 6, a son.

DESHARNAIS — To Mr. and Mrs. Rollie Desharnais of Natal, at Fernie Memorial Hospital, a daughter.

HELP WANTED

WANTED—RESPONSIBLE PARty to make and haul 20 or more cars cedar fence posts near Creston, B. C. If preferred, will sell stumpage 5c per post. Further, want party with small mill truck and cat to clean up timber limits around 1 million feet all main roads in with some spring washouts. Lumber to be cut mostly 2x4 and 2x6 to be delivered to planing mill. Farthest haul 4 miles for common and better culls out. Pay $34 delivered. No stumpage or royalty to be paid Preference to party taking both jobs. Dumont, 1164 West 32, Vancouver 9. B. C.

HALF-TIME TEACHER WANTed for Salmo Junior-Senior High School, general subjects. Salary based on certification and experience. Forward applications to Secretary-Treasurer S.D. No. 7. 554 Stanley Street, Nelson, B.C.

SALESMAN REQUIRED AT Home Furniture (Nelson) Ltd. to start immediately. Previous experience desirable. For interview appointment, phone 1032 or 1145-L.

WANTED—FIRST CLASS MECHanic, experience with International equipment and trucks preferred. Good wages and working conditions. Apply Central Truck and Equipment Co., Nelson.

$2.00 HOURLY POSSIBLE DOING light assembly work at home. No experience necessary. Write Crown Industries, 7159 Beverly Blvd., Los Angeles 36, Calif.

FULLER BRUSH CO. LTD., REquire 2 full-time dealers. Earnings far above average. Write or prone D. E. Sargent, 208 Morgan or Phone 1335.

NEAT, HONEST MAN WITH AMbition and will to work. $5000 or better per year. Need car. Full details and references to Box 8483 Daily News.

WANTED—CARRIER BOY FOR Daniel and Topping Street district in Trail. Apply Mrs. Spooner, 2017 2nd St., or Phone 1071.

YOUTH REQUIRED FOR PRINTing plant. Apply Whimster's Commercial Printing, 507 Ward.

WANTED: DRIVER SALESMAN Apply Empire Cleaners.

HELP WANTED—FEMALE

ASK ANY AVON REPRESENTAtive . . . Avon representatives enjoy an excellent earning opportunity. Full or part time, depending upon your need and convenience, we may have just what you need. No obligation to inquire. Write Box 8361, Nelson Daily News.

WANTED — HOUSEKEEPER AT once. 612 Carbonate.

SITUATIONS WANTED

MIDDLE AGED MARRIED MAN wants any kind of work. Phone 1363-L-2.

RELIABLE WOMAN WILL HELP with children or do light housework. Ph. 134]-R after 5 p.m.

FOR ALL ODD JOBS, PHONE 256-R.

ANY KIND OF ODD JOBS, PH 599-X-3.

RENTALS

TWO BEDROOM FURNISHED home, Nelson Avenue, until May 31, 1956. Immediate occupancy. $85 monthly. Phone 662 office hours or 1—373 Baker St.

HOUSEKEEPING OR SLEEPING ROOMS, fully furnished. Day, week, or monthly rates. 171 Baker.

FOR RENT—LARGE BASEMENT storage space, central location, Baker St. Apply Box 8142, Daily News.

FOR RENT — NEWLY MODERNized large office space, convenient entrance, good parking facilities. Call 77 for details.

2 SUITES OF 3 LARGE ROOMS, self-contained. Hot water heated. Nice location, apply top suite, 912 Vernon Street.

FOR RENT IMMEDIATELY — House or apartment for 2. Close to Civic. Phone 359-R.

FOR RENT — BEAUTIFUL 2 bedroom house in Fairview. Ph. 288.

WANTED TO RENT—NOV. 1, 3 or 4 bedroom house. Phone 581-R.

WANTED TO RENT—GARAGE. Phone 265, vicinity Blue Top Bungalow Court.

FOR RENT—2 SMALL FURN. apts. Phone 337-Y.

3 BEDROOM HOUSE, IMMEDIately available. Phone 667-L-1.

ROOM FOR RENT BAKER ST. Phone 586-X.

BOATS AND ENGINES

WANTED — BOAT TRAILER TO take 14 ft. runabout. State condition and price to Box 8783 Nelson Daily News.

PUBLIC NOTICES

VILLAGE OF SALMO

Nomination for Commissioner for unexpired term of M. J. Bush. Term expires Dec. 31, 1956.

Nominations will be accepted by the Village Clerk on Thurs., Oct. 20, 1955 for the above unexpired term from 10 a.m. to 12 noon. Election if any in the village hall, Thurs., Oct. 27, 1955 from 9 a.m. to 7 p.m.

I WILL NOT BE RESPONSIBLE for any debts incurred in my name other than by myself after 7th day of October, 1955. W. W. Bullanoff, Winlaw, B. C.

PROPERTY, HOUSES, FARMS, ETC. FOR SALE

WE HAVE
FUNDS AVAILABLE FOR
PROSPECTIVE
HOUSE BUYERS
LIST YOUR PROPERTY
WITH US TODAY

Buyers Waiting.
Particularly Require a Nice 3-Bedroom Home.

C. W. APPLEYARD
& CO., LTD.
F. C. LAMBERT, Office Manager
392 Baker St. Phone 269
Established 1912
Real Estate and Insurance Agents
P. O. Box 26 Nelson, B. C.

New, Modern
Bungalow
North Shore

5 minutes from Nelson ferry. 2 B.R., L.R., modern kitchen, wired for electric range; hot air heat, beautiful grounds and view overlooking West Arm of Kootenay Lake and city of Nelson. — Immediate occupancy. $7500
Price
Low Down Payment Will Handle.

P. E. Poulin
BOX 130 PHONE 70

FOR SALE — WEST ROBSON, 4-room rouse, 2 acres land, some young fruit trees, out buildings. Cement wall water well, electric automatic pump, ¾" galvanized pipe through all property. Cash $3500 or rent $25 per month. Apply N. Bayoff, 2115 Falls St., Nelson. Phone 1773-R.

115 ACRES 8 MILES FROM NELson on creek, 1 acre cleared, 8 nearly cleared, rest in timber and cedar. Ideal for dairy farm or cattle grazing, small sawmill, sell with or without. Reasonable. John A. Fofonoff, Shoreacres.

FARM FOR SALE, NELSON DIStrict. 100 acres bush land, easily cleared, lots of water. House 16x 24. Chicken house. 150M feet of timber. Priced for quick sale. Owner moving. Box 3513, Nelson Daily News.

FOR SALE — LOTS, 2 ONLY 53 x 120 and two 65 x 120. All level cultivated land good soil, some fruit trees. 2 blocks from city limits. Apply 2115 Falls St. or phone 1773-R.

3 BEDROOMS, LARGE LIVING room with dining area, kitchen with nook, full basement, fully insulated, near schools and bus. Phone 575-R.

FOR SALE — LAKESHORE home in Nakusp, close in. Also two acres suitable for building. For further particulars, apply Box 360, Revelstoke, B.C.

FOR SALE OR RENT—2½ A. ORchard, large house, barn, chicken house, etc. at E. Robson. Ph. 3251, Castlegar.

DUPLEX FOR SALE, EXCELlent location for renting. Terms or cash. Box 3651, Nelson Daily News.

FOR SALE—3-ROOM HOUSE IN Castlegar, centrally located. Cheap for cash. Apply Box 266. Castlegar.

5-ROOM HOUSE ON 5 ACRES ON Castlegar-Trail Highway, 1 mile from Castlegar centre. Apply Mrs. S. Drain.

WANTED—1 OR 2 LOTS IN CITY or out of city limits. Ph. 1179-Y. D. W. Guy, 714 Hoover Street.

15 ACRES OF LAND AT PERRY Siding, houses and out building. Apply P.O. Box 254, Nelson.

BUSINESS AND PROFESSIONAL DIRECTORY

ASSAYERS AND MINE REPRESENTATIVES

E. W. WIDDOWSON & CO
Assayers. 301 Josephine St., Nelson

H. S. ELMES, ROSSLAND, B.C.
Assayer Chemist. Mine Rep

ENGINEERS AND SURVEYORS

G. W. BAERG
British Columbia Land Surveyor
373 Baker St. Nelson Ph. 1118
and Box 34, Frutvale, B.C.
Successor to the late A. L. Purdy

BOYD C. AFFLECK M.E.I.C.
B.C. Land Surveyor P. Eng (Civil)
218 Gore St. Nelson Phone 1238

S. V. SHAYLER, P.C., BOX 252
Kimberley. Phone 54
B.C. Land Surveyor Engineer

MACHINISTS

BENNETTS LIMITED
Machine Shop, Acetylene and electric welding, motor rewinding. Phone 593 324 Vernon St

TIMBER CRUISER

EUGENE H. HIRD
Slocan City, B.C.
Confidential estimates.

AUTOMOTIVE, MOTORCYCLES, BICYCLES

Drop In at
Reuben Buerge
Motors Ltd.
Today
And Deal With Confidence
With the Largest
Automotive Dealer
In the Interior of B.C.

★ ★ ★

1955 Buick Fordor Special
Fully Equipped.
1955 Buick Fordor Hardtop
Fully Equipped.
1955 Chev. Deluxe Fordor
1955 Chev. Standard Fordor
1954 Ford Fordor Crestline
Fully Equipped.
1954 Ford Customline Fordor
1954 Chev. Deluxe Fordor
1954 Austin
Low Mileage.
1953 Ford Tudor
1953 Chevrolet Fordor
Radio. Very Clean.
1953 Pontiac Hardtop
1953 Oldsmobile Fordor
1953 Austin Fordor
1952 Austin Fordor
1952 Chevrolet Hardtop
1952 Hillman Fordor
1951 Austin Fordor
1951 Chevrolet Fordor
Radio.
1951 Meteor Tudor
1950 Dodge Tudor
1950 Ford Tudor
1950 Pontiac Tudor
1947 Chevrolet Fordor

★ ★ ★

TODAY'S SPECIALS

1954 Dodge Tudor $1695
1951 Chev. Pickup $750

★ ★ ★

1955 Chevrolet 3-Ton
Cab and Chassis. 176" Wheelbase.
1954 Austin 3-Ton
Low Mileage. Good Rubber.
1953 Willys 4-Wheel Drive
1952 Fargo Pickup
1951 Willys Jeep
1941 GMC Pickup

★ ★ ★

We Pay Spot Cash for
LATE MODEL CARS

REUBEN
BUERGE
Motors Ltd.
803 BAKER STREET
PHONE 1135 and 1843

1946 FORD 2-TON LOGGING truck and trailer. Can be used as flat-deck. Can be seen at Kootenay Forest garage.

FOR SALE — 1953 DODGE sedan in excellent condition, fully equipped. Phone 1018-Y.

$75 CASH CONTINUES PAYments 1951 Austin, Full price $511. 213 Victoria Street.

BUSINESS OPPORTUNITIES

BUSINESS PREMISES WITH modern living quarters on corner lot with 100 ft. frontage on main highway in Castlegar. Full basement with oil furnace. Write Box 400, Castlegar.

FOR SALE: STORE BUILDING with living quarters, light and water, Procter, B.C. Good opportunity. Apply Box 3607 Nelson News.

LIVESTOCK, POULTRY AND FARM SUPPLIES, ETC.

COW FOR SALE, FRESHENED recently. Alex Verigin, Robson, B. C.

FOR SALE—3 GEESE AND 1 gander. $18 the lot. T. Dowker, Taghum.

DUCKS FOR SALE, ALSO NEW Zealand white rabbits. Apply P.O. Box 254, Nelson, B.C.

COW FOR SALE. APPLY P. PERversoff, Shoreacres.

LOST AND FOUND

LOST — WALLET, SATURDAY, Liberty Store or around Civic Centre. Reward. Return to George Popoff, Appledale, B. C.

LOST — MAN'S GOLD SIGNET ring. Embossed with crest. Reward. G. Noel Brown, Bonnington Falls, B.C.

LOST—RED WAGON AT CIVIC Recreation Grounds. Ph. 1275-L.

FOUND — A DOLL ON FIFTH Street. Phone 520-L.

ROOM AND BOARD

ROOM & BOARD FOR GENTLEman. 210 Vernon St.

ROOM & BOARD FOR YOUNG gentleman. Phone 1179-X.

FOR SALE MISCELLANEOUS

DEALERS IN ALL TYPES OF used equipment, mill, mine and logging supplies; new and used wire rope, pipe and fittings, chain steel plate and shapes. Atlas Iron & Metals Ltd., 250 Prior St., Vancouver. B.C. Ph PAcific 6357

SHIP US YOUR SCRAP METals, copper, brass, lead, aluminum Highest prices, prompt payment Active Trading, 935 E. Cordova, Vancouver

LUMBER CLEARANCE SALE — all dressed stock, random length. 2x4, 2x6, 1x4, 1x6, 1x8 boards. $30 per thousand, BM. Free delivery for orders 4000 BM or more. Phone S. Kudra, 1702-R, Nelson.

ELECTRIC WASHER $20, OAK dining set $15, new coffee table $8, double bed $20, buggy $5, new winter coat, size 12, $15, dresser $15. Phone 1557-L.

CUTLER'S NEW AND USED furniture, basement, 301 Baker St Phone 47 "We buy used furniture."

FOR SALE — CIRCULAR COAL heater in good condition; child's crib and mattress, stroller, car seat and kiddy car. Phone 573-Y.

BOMBER HOISTS. 1500 LBS CApacity, $45, while they last. Active Trading Co., 935 E. Cordova, Vancouver.

LOWEST PRICED SEWING MAchines in the Kootenays. Union Peters Ltd., 1510 Bay Ave., Trail. Phone 2080.

30-INCH COAL SUNBEAM FURnace in excellent condition, Brand new rings. Price $150. Phone 1529-R or write 1401 Front

40 H.P. ENGINE MARINED cheap. Good running order. Dandy for wood saw. Ph. 732-X.

FOR SALE—MEDIUM SIZE FESS oil heater, good condition. Apply Phillips Motel.

RADIANT GAS HEATER, SUITable for fireplace, coal and wood heater, cheap. Phone 954-L.

COAL AND WOOD STOVE, cream enamel, good condition Phone 629-Y.

FESS OIL HEATER WITH OIL drum and pump, $82.00 Terms to right party. Phone 1790-R.

McCLARY COMBINATION COAL wood and gas range. Excellent condition. Phone 1255-Y.

FOR SALE — BOY'S SKATES, size 6, excellent condition. Ph. 1335.

FOR SALE — CHILD'S ROCKing horse. Suitable for child 2 to 4. Phone 334-X.

400 FT. BIRCH FLOORING; 200 ft each of 3" and 4" fir. Phone 1662-R eves.

OIL HEATER FOR SALE. $95.00. Like new. Was $175. Phone 379.

FOR SALE—30.06 RIFLE, 12-FT. car-top boat. Phone 1547-L.

ITALIAN PRUNES, 5c PER LB. Phone 1627-R-1.

MACHINERY

Snow Plows

DON'T BE
Snowbound This Winter

We can supply you with a snowplow or snow blower for any make or model truck or tractor, ½ ton and up or jeep or powerwagon.

Call or Write

See
H. "Fritz" Farenholtz,
C. Ross or Alex McDonald

MAC'S
WELDING & EQUIPMENT
CO. LTD.
614 Railway St. Nelson, B.C.
PHONE 1402

RUSTON
DIESEL

Mine Locomotives

Any size, any capacity. Ideal for mine operation. Designed primarily for underground in naked flame mines.

Bennetts
Ltd.
MACHINE SHOP
Phone 593 Nelson, B.C.

FOR SALE — PLANING MILL complete, Berlin 91 planer, Yates 6 inch Band Resaw, 150 H.P. Buda, trimmers, blower, all necessary equipment, price $15,000. 1950 TD 14 A International cat. New tracks, excellent condition, Smith angledozer, Carco winch, $8000. Murray Lumber Co., Yahk, B.C.

FOR SALE — TD14 WITH B.E. dozer. Good condition. A. Maxinuk, Sandon, B.C.

Buy, Sell, Trade the Classified Way

WANTED MISCELLANEOUS

WANTED TO BUY: CARS AND trucks for wrecking. Buyers of scrap iron, batteries, brass, aluminum, copper. Used parts for cars and trucks for sale. Western Auto Wrecking, Box 132. Granite Road, Nelson, B.C. PHONE 189-R-4.

WANTED TO BUY — SAW LOGS and cedar poles on Kootenay Lake or rail. Kootenay Products, Box 450, Nelson.

WANTED TO BUY — TIMBER and bush land in vicinity of Kootenay Lake. Apply Box 2736 Nelson Daily News.

WE BUY SCRAP METAL. PHONE 882-Y for honest deal. Warehouse 415½ Latimer St., City. Independent Trader.

WANTED—CEDAR AND HARDwood poles to be shipped before December 15, Ted Anderson, Silverton, B. C.

Nelson Daily News

Subscription Rates
Effective Oct. 1st, 1955
Pay No More Than 6c Mon. to Fri.
10c on Saturday

By carrier, per week in advance .35

By Mail in Canada outside Nelson

One month	$ 1.25
Three months	$ 3.50
Six months	$ 6.50
One year	$12.00

By Mail to United Kingdom or the United States

One month	$ 1.75
Three months	$ 5.00
Six months	$ 9.50
One year	$18.00

Where extra postage is required above rates plus postage

PERSONAL

ALCOHOLICS ANONYMOUS
Box 368 Ph. 161-L-3 or 366-R.

Recommends Fire Regulations On Private Vessels

VANCOUVER (CP) — The Vancouver fire warden's office has recommended that stronger enforcement of fire regulations be made aboard privately owned vessels in British Columbia waters. The recommendation followed an explosion last week aboard a West Vancouver gillnetter when a fisherman was forced to leap into the water for his life.

CLASSIFIED ADS GET RESULTS
PHONE 1844 FOR CLASSIFIED

MALL
CHAIN
SAWS

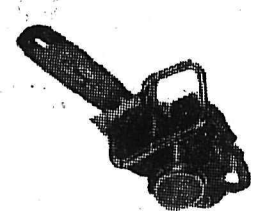

3½ H.P. Medium Priced Saw with the 2-cycle economy engine, 18" to 42" bar.

5½ H.P. in the larger class serves on tougher and longer cutting hours. Can be fitted with 18" to 54" bar.

Be Sure You Try One of *These Fine Saws Produced by* MALL TOOL LTD.

Nelson
Machinery
Company Ltd.
"If it's Machinery You Need, Consult us First".
214 Hall St. Nelson, B.C.

Nelson
READY-MIX
Concrete Ltd.
$13.50 cu. yd.
PHONE 871
Delivered in Nelson
SAVE TIME — SAVE MONEY
"Do It the Easy Way"

METALS PRICES

NEW YORK (CP) — Spot prices:
Lead, N.Y., 15½.
Zinc, East St. Louis, 13.
Silver, N.Y., 92.

Vancouver Stocks

(Closing Prices)

MINES	
Beaver Lodge	.59
Beta Gamma	.14
Bralorne	5.00
Canusa	.03
Cariboo Gold	.70
Estella	.55
Giant Mascot	.75
Granduc	6.45
Grandview	.21
Hamil Sil	.04½
Highland Bell	.60
Jackson Basin	.33½
National Ex	.80
Pac Eastern Gold	.15
Pend Oreille	4.30
Pioneer Gold	1.85
Quatsino	.25
Reeves MacDonald	2.05
Rexspar	.40
Rix-Athabaska Uran	1.00
Sheep Creek	1.23
Sherritt Gordon	8.30
Silback Premier	.13
Silver Ridge	.35
Sliver Standard	.55
Sunshine Lardeau	.33
Taylor	.25
Western Exploration	.52
Festern Tungsten	.34
Western Mines	.47
Woodbury	.11
OILS	
Altex	.27
Anglo Canadian	5.20
A P Consolidated	.30
Calgary & Edmonton	15.50
Canadian Anaconda	1.75
Chamberlain	.34
Gas Exp	1.70
Home	9.27
National Pete	2.20
Okalta Com	1.85
Pacific Pete	11.00
Peace River Gas	8.50
Royalite	13.25
Royal Cam	.07½
Sparmac	.33
United	1.50
Vanalta	.19
Vantor	.92
Vulcan	.40
Yankee Princess	.68
INDUSTRIALS	
Alberta Distillers	2.00
Alberta Distillers Vt	1.75
B C Forests	13.37½
B C Power	31.25
B C Telephone	47.50
Int Brew B	5.25
Inland Nat Gas	3.25
Lucky Lager	5.05
MacM & Bloedel B	38 ¾
Mid Western	4.35
Powell River	52.50
Trans Mtn	34.50
Western Mines	.47
Western Plywoods	18.75
Westminster Paper	28.00
FUNDS	
Leverage	5.30
Comm Inter	7.26
Bal Mutual	5.03
Investors Mutual	9.50
Trans-Canada	5.90

LDA Blocks Sunday Beethoven Series

TORONTO (CP) — A series of Sunday concerts scheduled to start at the University of Toronto next week have been blocked by the Lord's Day Alliance, it has been announced Tuesday. The concerts had been arranged by a student group, the Hart House Orchestra Association. Commented one of the students: "You can play ball in Toronto on Sunday — but not Beethoven."

Market Trends

NEW YORK (AP) — The stock market made a strong technical rebound Wednesday that added nearly $3,000,000,000 to the quoted value of securities.

In an advancing Canadian section, International Nickel gained 2¾, McIntyre 1¾, Distillers Seagram 1¼, Canadian Pacific ⅝ and Dome Mines ⅛. Hiram Walker lost ¼.

TORONTO (CP) — The stock market bounced ahead strongly in morning dealings on the Toronto stock exchange Wednesday after Tuesday's big slide. There was a levelling-off around noon and prices held their gains until the closing half-hour when a spurt moved the market ahead another notch.

At the close, industrials had won back about half the ground lost Tuesday while base metals were within a fraction of their former position.

MONTREAL (CP) — The stock market rallied Wednesday and regained much of the ground lost in recent sessions. Advances maintained a good-sized margin over declines and ranged to about four points.

Widest gains were borded by Wednesday's weaker issues. Pulp and paper, base metal and steel issues were strong while marked improvements were posted in the beverage and senior oil sections. Carriers and constructions leaned forward narrowly while utilities moved up irregularly.

Mines were generally firmer with upward movements reaching to about 50 cents. Lower-priced speculative issues were better in a penny range.

LONDON (Reuters) — Business failed to expand in the London stock market but there were signs of cheap buying in better class industrials where prices appeared to have reached attractive levels.

Interest switched from fixed interest issues to industrial equities. There were fairly widespread gains recorded in the latter while the fided interest issues eased.

Appoint Judge Lord To Supreme Court

OTTAWA (CP) — Appointment of County Court Judge Arthur Edward Lord of Vancouver to the British Supreme Court was announced Wednesday by the justice department.

Alfred H. J. Swencisky of Vancouver was appointed County Court Judge to succeed Mr. Justice Lord.

Winnipeg Grain

WINNIPEG (CP)—Cash prices: Oats, No. 1 feed, 72.
Barley, No. 1 feed, 1.03 ¼.

Buying—Selling—Renting

MAIL

Your Classified Want Ad on This Handy ORDER FORM

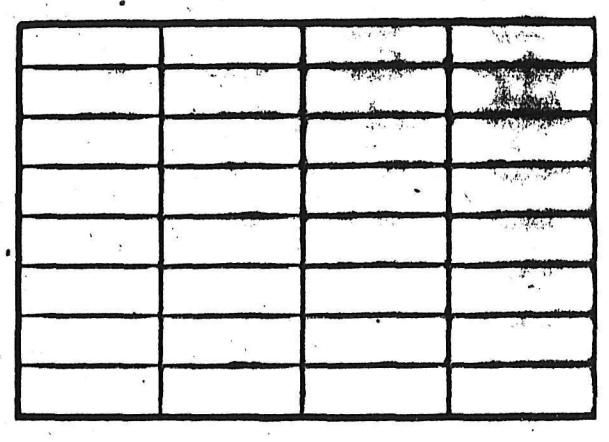

FIRST LINE
SECOND LINE
THIRD LINE
FOURTH LINE
FIFTH LINE
SIXTH LINE
SEVENTH LINE
EIGHTH LINE

- **Put one word in each space.**
  (Each group of numbers or letters count as one word.)
- **Put your address or phone number in the ad.**
- **Box numbers count as four words.**
  (Box 00 Nelson News.)

TO CALCULATE RATES USE THIS TABLE

Per Line

1 Insertion	.20
2 Consecutive Insertions	.35
3 Consecutive Insertions	.45
6 Consecutive Insertions	.60
26 Consecutive Insertions	1.82

Non Consecutive Insertions 20¢ a Line Per Time.

- **Minimum charge is two lines**
- **Add 11c for Box Number**
- **Deduct 10% from above rates if payment is enclosed**
- **Take advantage of the low six time rate**

You Reach Over 36,000 Readers With Your Nelson Daily News Classified Ad

YOUR NAME _____
ADDRESS _____

No. of Days Ad Is To Run _____
Bill Me _____
Payment Enclosed _____

Nelson Daily News

Classified Advertising Department, Nelson, B.C.

Synephrical
Cough Syrup

A soothing decongestant, expectorant cough syrup.

Reduces congestion in throat and lung membranes and soothes bronchial passages.

95c

Coutts
Hallmark Cards

MANN
DRUGS LTD.

Start With Adults in Dealing With Juvenile Delinquency, Says Expert

WELLINGTON, N.Z. (Reuters)— Parliament is studying proposed legislation to combat New Zealand's acute juvenile delinquency problem.

A six-point program to deal with the rising incidence of juvenile offences has been offered to Parliament by Clarence Beeby, director of education.

A parliamentary investigating committee on delinquency has received an extension of time to continue its work.

Since last year's disclosures of adolescent vice in Wellington's Hutt valley suburb, Dr. Beeby's education department has led the quest for constructive measures to deal with the problem of juvenile crime.

STERN WARNING

Beeby coupled his program with a stern awrning: "If we want better children, we must have better adults."

He asserted that any community that hoped to use schools as the principal agents in a moral revolution deceived itself. It had to be prepared at the same time to make a frontal attack on adult moral standards.

Beeby's six proposals are:

To organize joint meetings of school principals and child welfare officers and insure constant co-operation.

To strengthen the field staff of the child welfare division to facilitate preventive work, and review the child welfare system operating in the homes of delinquent children.

To increase the number of visiting teachers.

To encourage the use of school facilities by adolescents who have left school.

To press forward with research into the problem of delinquency.

SHARP INCREASE

Beeby pointed out that this year the number of juvenile offences had risen to 2472, an increase of 367 over the previous year. This meant that in the last year, 62 out of every 10,000 youngsters between seven and 17 were involved in offences.

He urged caution in the classroom, and said that if teachers condemned as immoral all forms of gambling and drinking they would either fail to impress children in whose homes such things were commonplace, or leave the children with the conviction that their parents were unregenerate sinners.

New Zealanders, proud of their progressive educational and child welfare systems, recently were chagrined by disclosures from an investigation into newsstand literature.

A dispute long has been waged over the exhibition of daring movies. In one case a government-appointed appeals board overruled the censor and allowed the exhibition of a nudist movie which was advertised with full-page spreads in one newspaper.

HAIGH
TRU-ART Beauty Salon
Phone 327
576 Baker Street

CAMPBELL, SHANKLAND & CO.
Chartered Accountants
Auditors

J. A. C. LAUGHTON
OPTOMETRIST
VISUAL TRAINING
Medical Arts Building
Suite 206 Phone 141

RADIATORS
CLEANED and REPAIRED
RE-CORING
Jim's Radiator Shop
516 Front St. Phone 63

Have the Job Done Right
VIC GRAVES
LIMITED
MASTER PLUMBER
PHONE 815

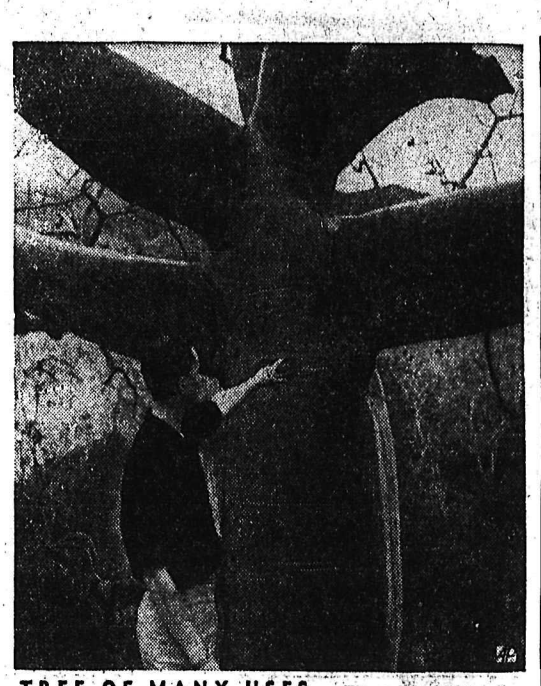

TREE OF MANY USES — These kapok trees in Ecuador have a variety of uses such as manufacture of twine, cloth, soap and livestock feed from the bark, fruit and seed.

Overseas Kitchens Lack Most Precious Gadget, a Can-Opener

By JIM PEACOCK
Canadian Press Staff Writer

EDMONTON (CP)—The wives and children of the men of the 2nd Canadian Infantry Brigade will be in West Germany for Christmas.

And if you'd like a suggestion for a gift about that time, any housewife not too familiar with her kitchen cook book might appreciate a can-opener.

That is one of the "extras" the army isn't supplying in furnished married quarters in the Soest area of West Germany where the brigade's officers and men will be stationed.

TROOPS ON MOVE

The movement of the 5,000 men of the 2nd brigade, who will replace the 1st Canadian Infantry Brigade as Canada's North Atlantic Treaty Organization army forces in Europe, already is under way.

About 3,000 wives and children will follow the menfolk by about two weeks and the army expects the entire move to be completed by late November or early December.

A spokesman at brigade headquarters here in an interview told of some of the things involved in the movement of dependents.

WELL-EQUIPPED QUARTERS

In Europe, married quarters contain basic furniture — everything but bed linens and towels and a few kitchen extras, like the can-opener, serving spoons and so on. The quarters are sufficiently equipped for comfortable living, the army spokesman said.

Once settled in, the dependents must become accustomed to their new surroundings. Wives will have to learn German and British monetary systems to do their normal shopping.

In this they will have three choices — to shop at stores provided at their bases by Maple Leaf Services, a Canadian service; British shops set up in the area, or at West German stores and markets. Maple Leaf Services provides groceterias and self-selected family shows much like many in Canada.

SCHOOL ACCOMMODATION

The children won't have much of a school problem. New, modern classrooms with accommodation for 1,500 or more students were opened this fall and Canadian teachers have set up "speeded up" courses to make up for the three weeks' time lost during transportation to Europe.

Members of the 2nd brigade and their families will have ample opportunity to travel around the continent. The army spokesman said each man gets 42 days leave in three periods of two weeks each. Travel advice is easily obtained at Soest and United States and British "leave centres" scattered throughout Europe provide accommodation for touring servicemen.

The 2nd Brigade, made up of 1st battalions of the Princess Patricia's Canadian Light Infantry, the Royal Canadian Regiment and a number of smaller service units, will be in Europe for two years under NATO command.

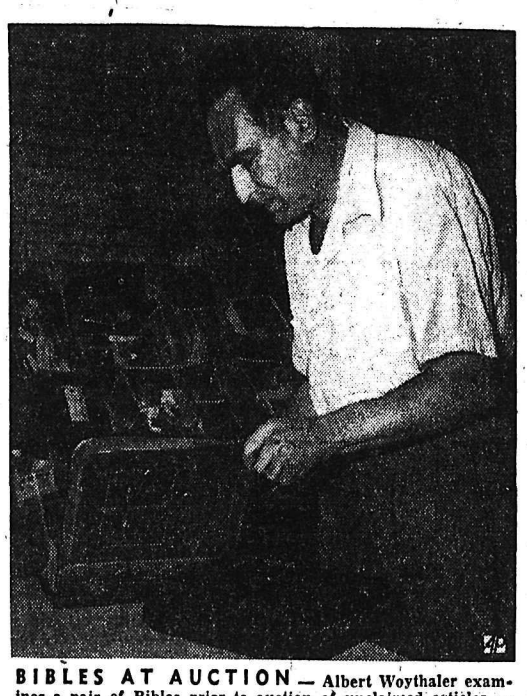

BIBLES AT AUCTION — Albert Woythaler examines a pair of Bibles prior to auction of unclaimed articles — from toys to sewing machine — at General Post Office, New York.

News of the Day

RATES: 30c line, 40c line black face type; larger type rates on request. Minimum two lines. 10% discount for prompt payment.

Fuller Brush Representative Don E. Sargent — Phone 1335.

Coffee, hot crocolate, chicken in the mug at Walt's News.

'FRIG' cold water soap for woollens at stores.

Striped towelling 59c per lineal yd. at Sterling Home Furnishers.

Twilight Club will meet tonight at 8 p.m.

Joymakers Partner Whist tonight. 8:15.

Package insurance can save you 20%. See McHardy Agency Ltd.

Laquita's Beauty Salon. 1005 Front St. Phone 1858.

For Sale — Winter Pears. $1.50 a box. Bring own box. Ph. 1647-R.

TREAT OF THE WEEK
4X Glazed Doughnuts
Made Fresh Daily

Nicely-boxed Towel Sets, His and Hers, flower design, only $4.45.
STERLING HOME FURNISHERS

Window glass, all sizes, putty, Flex-O-Glass for storm sash, etc.
WOOD, VALLANCE HARDWARE

Hospital auxiliary will meet Friday, Oct. 14 in Nurses Home. Good attendance requested.

BAKE SALE, North Shore Church Club at Mc and Mc, Saturday, October 15.

Annual fall bazaar at Sacred Heart Hall Oct. 26 from 2:30 to 5 p.m.

Sale of "Sportsman" Wool for Indian Sweaters 35c for 2 oz. skein. Sale ends Oct. 15th.
EBERLE'S ON BAKER ST.

Alcoholic Anonymous meeting 8:30 Sunday night Oct. 16 in Capitol Theatre. Outstanding speakers from Spokane.

Come in and see our new Philco TV for unsurpassed features. We service what we sell. Jeffery Radio.

Plate and Sheet Glass Mirrors for cabinets, walls and doors.
T. H. WATERS CO., LTD.
Phone 156 — 101 Hall St. — Nelson

Rich celanese bengalines in beautiful new colors for the Fall formal, 45" yd. $1.49.
TAYLOR'S DRY GOODS.

One used piano in excellent condition.
WE BUY AND SELL NEW AND USED FURNITURE
HOME FURNITURE EXCHANGE

For your dog. 'Collars of all sizes, padlocks, leather and chain leads, muzzles, harnesses, and brushes.
HIPPERSON'S.

West Kootenay and Boundary Teacher's Convention Friday and Saturday. Everyone is welcome to the Public Meeting Friday 8:00 p.m. at the Capitol Theatre.

Patients in Kootenay Lake General Hospital can have the Daily News sent to them every morning. Phone 1844, Circulation Department, Nelson Daily News.

Attention model builders. Airplanes, cars, boats, construction kits and miniature mastercraft.
KOOTENAY STATIONERS AND SPORTS SHOP.

Mops and polishes of all sorts. Floor mops for washing and polishing, hair brooms. Johnson's floor wax in liquid and paste form. Get your requirements at
HIPPERSON'S.

Maple Leaf 3 ply knitting yarn. 22c 1 oz. ball. Bouquet Pansy 3 ply nylon reinforced wool, 29c. Lyndale, pure nylon, 39c an ounce. Sportsman Wool for Indian Sweaters, special 70c per ounce skein.
EBERLE'S.

SAVE MONEY
INSURE THE MODERN WAY
all your home, household furniture
ONE PACKAGE POLICY
APPLEYARD & CO.
Box 26 Phone 269

CARD OF THANKS
We wish to thank the Sisters and nurses at Mount St. Francis for their loving care to the late Mr. John Marsden of Kaslo.
Mr. and Mrs. M. E. Hagen, and Bernard.
Kimberley, B.C.

FUNERAL NOTICE
CAMPE — Funeral services for the late Nanny E. Campe of, 93 Rossland Avenue will be held Sat., Oct. 15 at 2 p.m. at the Robson Memorial Church of Nakusp. Rev. D. D. Johnstone will officiate. Burial will be in the family plot. No flowers by special request. Clark's Funeral Chapel in charge.

Lake Ferries Carry More Cars, Passengers

Here are the figures describing the traffic volume on the Kootenay Lake and West Arm ferries for the months of September 1955 and 1954 respectively.

	1955	1954
M.V. Balfour:		
Round trips	237	256
Passenger autos	4,100	3.498
Passengers excluding drivers	8,294	7,254
Trucks	215	593
Trailer and semis	215	99
Motor buses	77	80
Motorcycles	11	7
M.V. Anscomb:		
Round trips	240	242
Passenger Autos	5,981	4,947
Passengers excluding drivers	13,915	10,421
Trucks	185	754
Trailers and semis	185	114
Motor buses	150	125
Motor cycles	11	7
Nelson ferry:		
Round Trips	2,573	2,530
Passenger autos	40,502	38,134
Passengers excluding drivers	73,833	70,416
Trucks	9,392	8,501
Trailers and semis	484	342
Motor buses	418	387
Motorcycles	40	118

Calgary Livestock

CALGARY (CP) — Trade was active on the livestock market Wednesday. Offerings up to 11 a.m. included 1280 cattle and 140 calves. A good percentage of offerings were medium and good quality grass steers with the remainder mostly stockers, cows and calves.

Good to choice butcher steers were steady to strong. Medium quality kinds unchanged; good butcher heifers steady; other grades unchanged; good cows 10-25 cents higher in spots; canners and cutters fully steady; bulls bulls steady.

Choice steers 19.50-21; good 17.50-19; medium 15.50-17; common 11-14.50; good and choice heifers 18.50-19; good 16-18; medium 14-15.50; common 10-13; good grass fed heifers 15.50-17; good cows, 9.50-10; odd sales to 10.50; medium 8.50 to 9; common 7.50 to 8; canners and cutters 4 to 7; good bulls 9 to 9.50; common to medium 7 to 8.50.

Good stocker and feeder steers fully steady common to medium kinds about steady; stock steer calves firm good feeder steers 16 to 17; good stock steers 14.50 to 15.50 common to medium 10 to 14; good stock steer calves 14.50 to 16.

Good veal and butcherweight calves steady; good and choice veal 16.50 to 17.50; common to medium 11 to 15; good butcherweight calves 16 to 17.

Hogs sold steady Tuesday at 20.50 A grade sows 11.50 liveweight.

Good lambs 15-16, odd sales higher.

CURVES FOR COOLING — Cold water run through coils installed in "keep-fresh" box and operated every time kitchen faucet is used, cools interior of this German cabinet.

CUTLER'S JEWELLERY
WATCH REPAIRS
20 YEARS EXPERIENCE
NELSON, B.C.

ELLISON'S
U-BAKE BREAD MIX
Full Directions on Every Package
Take a package home today, or
Phone 238
ELLISON MILLING
& ELEVATOR CO. LTD.

PREPARE
For Cold Weather
"THERMOGENE"
MEDICATED WOOL
70c — $1.25
THERMOGENE
MEDICATED RUB
85c
City Drug
Box 460 Phone 34

Ski
PAJAMAS
Time for warmer night attire. See our SKI PAJAMAS in interlock stitch.
SCARLET AND GREY
SCARLET AND BLACK
BLUE AND NAVY
PINK AND CHARCOAL
$4.50 to $6.95
S, M, L and Talls.
EMORY'S
Limited
The Man's Store

CLASSIFIED ADS GET RESULTS

STAR SPECIALS
Meat Department

Steaks
Tender
Cut from Blue Brand Baby Steer Beef.
SIRLOIN, T-BONE, CLUB
Lb. 75c

DELICATED STEAKS: Blue Brand Beef. — Lb. 59¢
LEAN BEEF AND KIDNEY: — Lb. 43¢
BONELESS VEAL ROASTS: — Lb. 49¢
HOMADE SAUSAGE: — 3 lbs. $1.00

Regular
HAMS
Half or Whole.
Lb. 57c

PICNIC SHOULDERS: — Lb. 35¢

Special Prices on Tender Young Mutton, Legs and Shoulders.

Grocery Department

WALNUTS: Better Buy. ½ lb. cello pkts. — 39¢
BAKER'S CHOCOLATE: Unsweetened. ½ lb. — 59¢
DOT CHOCOLATE: Baker's. ½ lb. pkt. — 53¢
RAISINS: Martins' Australian. 4 lb. cello bag — 77¢
DATES: Lotus Pitted. 16 oz. cello pkt. — 24¢

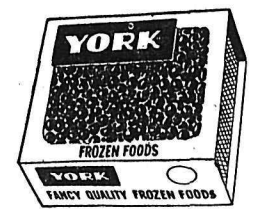

FROZEN PEAS
YORK GREEN PEAS Fresh Frozen; Pkt. — 24¢
YORK CUT GREEN BEANS Fresh Frozen; Pkt. — 25¢
YORK STRAWBERRIES Fresh Frozen; Pkt. — 44¢

MARGARINE: Delmar. — 3 lbs. 89¢
VELVEETA CHEESE: Kraft. ½ lb. pkts. — 33¢
1 lb. pkt. — 59¢
I.B.C. SODAS: Plain or salted. 16 oz. pkts. — 31¢
CREAM OF MUSHROOM SOUP: — 2 tins 35¢
TEA BAGS: Better Buy. 100's Pkt. — 95¢
SEVILLE ORANGE MARMALADE: 4 lb. tin — 69¢
STRAWBERRY JAM: Pure. Malkin's. 4 lb. tin $1.19
BABY FOODS: Heinz. 3 tins 28¢ — 12 tins $1.09

Prices Effective Thurs., Fri., Sat., Oct. 13 - 14 - 15
STORE CLOSING HOURS
Monday, Tuesday, Thursday, 5:30 p.m. — Wednesday, 12 noon
Friday, 7:30 p.m. — Saturday, 6:00 p.m.

Produce Department

FREESTONE PEACHES: $1.79
Elberta, No. 1, Last of the Season; CASE
By the basket for table use. — 55¢
PEARS: Fancy wrapped Barlett's. Bskt. — 55¢
GRAPES: Red Tokays. — 2 lbs. 25¢
GRAPES: Concord for jelly. 8 lb. bskt. — $1.10
ORANGES: Calif. Valencias. Size 288's. 9 lbs. 95¢
GRAPEFRUIT: Florida Pinks. Size 96's. 2 for 35¢
BANANAS: Golden yellow. — 2 lbs. 45¢
APPLES: Okanagan McIntosh. — 2 lbs. 29¢
20 lb. Handi-Pak box — $2.45
SQUASH: Large Hubbard. — Lb. 9¢
SQUASH: Individual. — Lb. 12¢
TEXAS YAMS: — 2 lbs. 29¢
TURNIPS: Kosiancic. — 3 lbs. 25¢
CARROTS: Local bunches. — 2 for 19¢
CELERY HEARTS: Large pkt. — 29¢

★STAR GROCERY★
H. A. D. GREENWOOD
488 BAKER ST. PHONE 10

C.C.M. Matched Sets

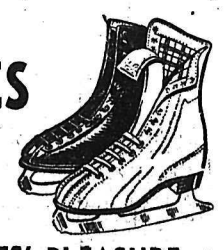

MEN'S and BOYS' HOCKEY
Priced From $7.95

FIGURE SKATING
Priced From $9.95

LADIES' and MISSES' PLEASURE
Priced From $9.95

C.C.M. Hockey Sticks
Boys 85c — Junior $1.10 — Intermediate $1.85 — Pattern Made Pro $3.35

COOPER-WEEKS
Hockey Gauntlets, Shin Guards, Hockey Pants, Hockey Helmets, Etc.

Wood, Vallance Hardware Co., Ltd.
Phone 1530 Your Sporting Goods Store Nelson, B.C.