WEATHER FORECAST
Kootenay: Variable cloudiness. A litle warmer. Light winds. Low-high at Crescent Valley 50 and 75, Cranbrook 50 and 72.
Outlook for Sunday . . . sunny.

Nelson Daily News

SATURDAY EDITION with COMICS — 10c

Vol. 55 CANADA—SATURDAY MORNING, JULY 7, 1956 Not More Than 6c Daily, 10c Saturday No. 64

1747
Y247 25 Nov 56
B.C. CENTENNIAL CO
% ARCHIEVES OF B.C.
PARLIAMENT BLDG.
VICTORIA B.C.

2 Million Tons Steel Lost in Strike Week

No Sign of Break, No Move From Either Side; May Wait for Gov't

PITTSBURGH (AP)—The country-wide steel strike drifted Friday toward the end of its first week, leaving in its wake a loss of nearly 2,000,000 tons of steel and unemployment for some 50,000 workers in allied industries.

There was no sign of an early break in the contract dispute. Both sides expressed willingness to resume bargaining but neither showed any desire to take the initiative.

It seemed possible that both the striking United Steelworkers and the steel firms might stand pat on their positions until the federal government acts. A team of federal mediators interviewed union officers and representatives of the industry Thursday in separate meetings.

Many of the 650,000 striking steelworkers collected their final pay this week. Token picket lines remained at mill gates across the country. The companies made no attempt to produce or ship steel.

The number of Great Lakes vessels passing through the Sault Ste. Marie locks has been cut almost by half since the strike began. Iron Ore and other raw materials for steel production are a major part of the Great Lakes shipping volume.

The strike was called at midnight last Saturday when the union and big basic steel companies failed to agree on terms for a new contract. The chief blocks to a settlement appeared to be the length of contract and the amount of the immediate package hourly increase.

The union rejected a 52-month contract proposal which the steel companies said would give workers an immediate increase of 17 2-3 cents, including a 7.3-cent hourly wage raise.

Jockey Held in Extortion Case

VANCOUVER (CP) — A 28-year-old jockey was arrested here Friday in what police said was a $20,000 extortion attempt against wealthy meat Packer-Sportsman Jack Diamond.

The jockey's name was withheld pending charges but police said his arrest came following a "cat-and-mouse" chase through the plush west end district.

Parliament Friday

By The Canadian Press

Mines Minister Prudham reported improvement in the Canadian coal industry but rejected Opposition proposals for a national fuel policy.

Opposition members requested an increase in the ceiling on permissible income for those receiving the war veterans allowance.

Veterans Minister Lapointe said federal architects now are preparing plans for the new cenotaph to honor Canada's dead of all wars.

$981,292 Bid for Castlegar to Sheep Lake Road

VICTORIA (CP) — Tender of $981,292 submitted by Mannix Ltd., was the lowest of four bids opened yesterday for the construction of 6.76 miles of Southern Trans Provincial Highway between Castlegar and Sheep Lake.

Other bidders were Highway Construction Co. Ltd., Storms Contracting and Ben Ginter Construction Co. Ltd.

Water Levels

	Fri.	Thurs.
NELSON	8.80	9.10

CURLERS MAY NOT have to sweep in giant rocks like the one above in Nelson's 12th Annual Midsummer Bonspiel next week but there'll still be high jinx aplenty for the nearly 400 curlers participating and for their wives and children. The popular event begins Monday morning with Hon. W. D. Black, provincial secretary and MLA for Nelson-Creston officiating.

MILNER RESIGNS, TO HEAD GRAIN COMMISSIONERS

OTTAWA (CP)—Transport Controller Roy W. Milner, who announced his resignation Friday during a stormy session of the Commons agricultural committee, will become the next chief of the board of grain commissioners, it was disclosed.

The 64-year-old grain authority who acts in a dual role of controller and board member will succeed D. G. MacKenzie as head of the board when Mr MacKenzie, 69, retires at the end of the year.

This was disclosed by Hazen Argue (CCF—Assiniboia) when he praised Mr. Milner and wished him well in his new promotion.

When he announced his resignation as transport controller, Mr. Milner said it would take effect at the end of 1956 and that he would continue as a member of the board of grain commissioners.

Earlier, another CCF member, Mervyn Johnson of Kindersley, Sask., sparked a bitter exchange when he charged that the controller did not "give a hoot" for Prairie producers but was concerned only for the millers.

Britain Gives Up Ceylon Bases

LONDON (Reuters) — Britain has agreed to hand over her naval and air bases in Ceylon to the Ceylon government but will retain facilities for communications, movements and storage, it was announced Friday night.

Boards Disappointed By Gaglardi's Choice

Kootenay organizations which have taken an active interest in the selection of the Trans-Canada highway route through the Selkirks are "very disappointed" by highways minister Gaglardi's announcement that he has chosen the Rogers Pass in preference to Jumbo Pass.

The words "very disappointed" were used both by W. T. Waldie of Castlegar, president of the Associated Boards of Trade and Chambers of Commerce of South-eastern B.C. and M. B. Ryalls, president of the Nelson Chamber, Friday.

"I'm afraid it's a lost cause," Mr. Waldie said in reference to the Boards' request at their April meeting in Invermere for a complete survey of Jumbo before a decision was made.

"There doesn't seem to be anything more that we can do. But we were quite sensible in making our request."

However, the subject will come up for discussion at the next quarterly executive council meeting of the Boards in October.

Mr. Ryalls said the Nelson Chamber hopes to have a meeting probably on Monday, with Hon. W. D. Black, Nelson-Creston MLA, who is visiting the district.

"General things will be discussed, mostly roads," he said, and in the latter connection Jumbo Pass will also be a topic.

At a recent special meeting of the Kaslo Board of Trade, attended by representatives of the Lardeau Board and the Nelson chamber, it was decided to launch an intensive mail campaign in an effort to draw to the attention of Okanagan and Main Line boards the facts about the two passes.

Letters have already gone out to newspapers and Chambers in those areas, Mr. Ryalls said. He doubted that a speaking tour would be undertaken as suggested at the Kaslo meeting, in view of the government's decision.

Windermere District Board of Trade is awaiting an "official confirmation" of the decison to build over Rogers Pass. A statement from L. S. Oulton, president, says, "if the selection has been made to build over Rogers Pass, it has been made without adequate engineering data on Jumbo route. Undoubted guesses which involve so many million dollars and the safety and convenience of so many Canadians should not be tolerated. The Windermere District Board of Trade continues to advocate that adequate survey be made of alternate routes before a decision of this magnitude be final."

Mr. Gaflardi said Thursday night Rogers Pass was chosen mainly because it will be cheaper and shorter.

Most outspoken against the choice was Boyd Affleck, surveyor of Jumbo Pass for the city of Nelson, who said the B.C. government had "committed a tragedy."

"They have never given the Jumbo Pass a proper investigation. They just sent a reconnaissance party in for a few hours," he said.

John Walker, president of the Kaslo Jumbo Pass committee, said the original saving on Rogers Pass would soon be wiped out by the cost of keeping the road open.

He claimed a "reliable" report showed an annual snowfall of nearly 72 feet in Rogers Pass, while last year's snowfall in Jumbo Pass was no more than 13 feet.

However, the president of the Revelstoke Board of Trade, Ald. Albert Abrahamson, discounted the theory that Rogers Pass would be difficult and expensive to keep open.

He said modern snow-clearing machinery would eliminate major problems.

Bennett Scores Iron Ore Export

VICTORIA (CP) — Premier Bennett said Thursday the British Columbia government has asked Ottawa to stop the export of iron ore from this province to Japan.

Iron ore should be conserved to assist in building a steel industry on the Pacific Coast, he told a press conference. Mr. Bennett added he knows of no definite plans for steel mills in B.C. as yet.

"Iron ore is a wasting asset, and once it's gone, we'll never get it back," he said.

Pearson Prevented War Writer Claims

EDMONTON (CP) — Lionel Shapiro of Montreal, author and reporter, said Friday night only hard work by External Affairs Minister Pearson has prevented a third world war.

"Mike Pearson almost single-handedly prevented a war between the great powers during the Dien Bien Phu crisis in Indo-china," he said in a speech at the biennial convention of the Canadian Women's Press Club.

Mr. Shapiro, 48-year-old author of the best-selling novel The Sixth of June, also said second-rate leadership by British and United States leaders has led to the "desolate deterioration" of the North Atlantic Treaty Organization.

Amplifying his reference to Mr. Pearson in an interview, he said the external affairs minister prevented a war by "holding back" United States diplomats whose actions would have precipitated a world war.

Mr. Shapiro said he learned this through interviews with European leaders "both off and on the record."

"It is no accident that Mr. Pearson was appointed the spearhead of our belated attempt to shore up the foundations of NATO."

HIGHLY REGARDED

Mr. Pearson recently was appointed one of the "Three Wise Men" to make a six-month study of the Western alliance to see where it is headed.

Mr. Shapiro, veteran war and foreign correspondent, told the club that a trip through the Middle East, Cyprus and Europe in May and June convinced him that Mr. Pearson and Canada's foreign service are highly regarded throughout the world.

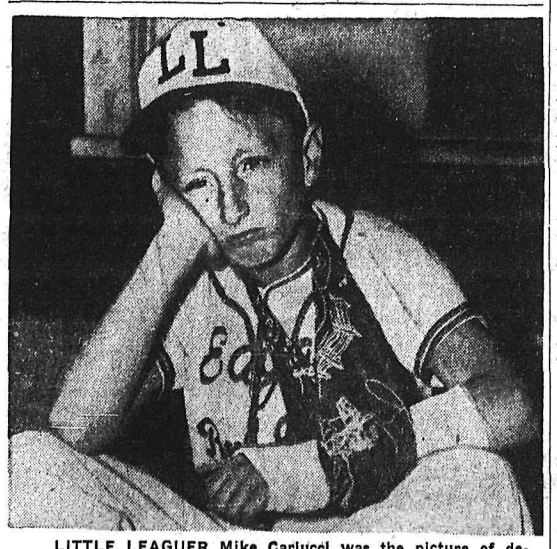

LITTLE LEAGUER Mike Carlucci was the picture of dejection after he was given permanent shower duty. His spirits were never higher recently though—he played three innings of a ball game with a broken arm. He pitched two innings and played left field for one inning after a rough slide into second base. Hospital attendants in Syracuse, N.Y., said after the game that his arm was broken. To make it worse, Mike's team lost.
—AP Wirephoto.

Prime Ministers Find Contacts Important

By ALAN HARVEY
Canadian Press Staff

LONDON (CP) — The prime ministers of the Commonwealth, concluding a 10-day "cabinet meeting" on world affairs, said in a communique Friday night that personal contacts among Commonwealth leaders are more important than ever before.

The nine premiers, in their five-page statement, said that in a changing world the need for consultations between Commonwealth countries has assumed a "new importance". They thus publicly proclaimed their faith in the Commonwealth at a time of new stresses and strains.

The communique reviewed the world-ranging subjects discussed by the family of nations in their seventh post-war conference, and said the talks—on Kashmir, disarmament, Cyprus, nuclear energy, Singapore and so on—showed a "sense of common purpose."

"VERY USEFUL"

Prime Minister St. Laurent of Canada told a reporter the conversations were "very useful" and did not in any way diminish his faith in the Commonwealth's future. The prime minister and External Affairs Minister Pearson, who looked rather tired, boarded a special plane for Ottawa.

Both Canadian ministers had talks with Pakistani statesmen Friday on possible ways of resolving the dispute between India and Pakistan over Kashmir. There have been suggestions that Pakistan is seeking Canadian good offices in trying to reach a settlement, but it is unlikely that any specific initiative will be forthcoming.

The conversations were dominated by two main factors — the growing awareness of the power of thermonuclear weapons and the recent changes in Soviet policy.

B.C. Must Import Skill, Talent Says Williston

VICTORIA (CP) — British Columbia is so short of engineers and teachers "we are ready to import them from wherever they are to be found," Ray Williston said Friday, speaking in his dual capacity as lands and forests minister and minister of education.

"In other words," Mr. Williston said in an interview, "we are becoming importers of skill and talent. We have been recruiting for engineers and teachers right across Canada and the supply is obviously insufficient to meet the needs of a rapidly expanding province.

"We will go anywhere to find them and that naturally includes the United States. Our need is great."

The minister said that it would be necessary to recruit engineers from outside the province to meet the requirements of the government's water rights program.

Gov't Plans 2-Year Survey of Mica Dam

May Spark Aluminum Industry

VANCOUVER (CP) — The Vancouver Herald says the proposed Mica Creek Dam may ensure success of an aluminum industry in the Kootenays.

The paper reports from Victoria "it is said to be premier Bennett's belief" that cheaper power from the dam would enable the new aluminum industry in the Kootenays to sell aluminum competitively in the U.S. market.

At present, power is bought from Bonneville Power Corporation, a U.S. firm, at two mills per kilowatt hour, but the paper says the prcie may rise considerably in the 10 years it will take to build the Mica Creek Dam.

It says plans for a new aluminum industry are not developed but an all-out effort to attract a second giant aluminum plant to this province, located near the Shores of the Columbia, can be anticipated.

Vets' Incomes Before House

OTTAWA (CP) — The problem of needy First World War veterans who will soon be too old to work came before the Commons Friday.

Col. A. J. Brooks, Progressive Conservative spokesman on veterans affairs, said their average age is 66 or 67. He called for an increase in the ceiling on permissible income for those receiving the war veterans allowance.

Veterans Minister Lapointe said his officials are reviewing the operation of the veterans assistance fund — now a maximum $10 a month—to provide further help to those under war veterans allowance who cannot supplement their allowance with part-time work.

The means-test allowance is a maximum $60 a month for single recipients and $108 for married veterans. It was increased last year from $50 to $90 monthly.

The income ceiling, above which the allowance is reduced, is $840 a year for single persons and $1440 for married veterans.

Adenauer Fights For Conscription

BONN (Reuters)—West German Socialists made a last-ditch attempt Friday night to bury Chancellor Konrad Adenauer's military conscription bill under a blizzard of crippling amendments.

As the final vote neared, the opposition Social Democrats fought for adjournment of the Bundestag (Lower House), while accusing the government of trying to "steam-roller" the measure through.

Thirty Socialist amendments to halt the bill's second reading Thursday failed. The strategy was to reintroduce the amendments Friday night.

Citing the Poznan riots in Communist Poland as an example of Russia's vulnerability, the 80-year-old leader said the anti-Communist uprising showed that "this edifice which stands against us will one day give way."

Huge Turkey Vulture Terrifies Children

ALDERGROVE, B.C. (CP) — A farmer shot down a huge turkey vulture as it terrified three small children here.

The bird, with a 69-inch wing-span, swooped only eight feet over the children's heads.

Dr. Ian McTaggart-Cowan, professor of zoology at the University of British Columbia identified the bird as a turkey vulture or buzzard. He said only three had been spotted in the lower mainland area in the last 14 years.

BRADLEY'S SENTENCE COMMUTED TO LIFE

OTTAWA (CP) — The cabinet has commuted to life imprisonment the death sentence passed on Robert Alfred Bradley, 34, convicted of beating to death a companion following a rubbing-alcohol drinking spree.

Federal Gov't Columbia Data Promised; Vancouver Urges Retain Reserve Power

VICTORIA (CP)—Premier Bennett said Friday the provincial government will make its own survey on the building of the Mica Creek dam through its water rights branch.

He expects the survey will take about two years and that a start will be made soon.

"Anyone can make the survey," he said, "but the only survey I am concerned with is the one we shall make ourselves through the water rights branch."

At a meeting between Premier Bennett and Federal Resources Minister Jean Lesage last Wednesday, it was agreed that the dam at Mica Creek is essential to any major development on the Upper Columbia River.

Asked if the B.C. Power Commission had made any move towards building the dam, the premier replied:

"No one can make any move until they know what the potentialities are."

Mr. Bennett emphasized that the federal government has agreed to give B.C. all available data on the Columbia River.

Opinion in some government circles is that the B.C. Power Commission may be asked to build the dam, although B.C. Electric has already stated it is willing to undertake the project.

Coast Foresees Great Power Need

VANCOUVER (CP) — All power developed on the Columbia River in Canada must be reserved for B.C. and not sold to the United States, says the report of a special city council committee.

Alderman Halford Wilson, chairman of the committee which will present its report to council Monday, said today Premier Bennett has been notified of the three-month study of power needs on the lower B.C. mainland.

He said he would give it "every consideration," said Ald. Wilson.

The report said even all the power available on the Columbia will not fully meet the requirements of Vancouver and the Lower Fraser Valley area over the next 25 years.

The report will urge the provincial government to reserve adequate power potential for this area.

Any shortage of power would necessitate using steam - generation plants, the report says. This would raise the cost of electricity by some 45 percent.

This today is facing Northwest states of the United States, where "much of the present prosperity and heavy industrialization is due to the large amounts of cheap power available.

"Such favorable conditions," the report quotes from a study made by the U.S. Federal Power Commission, "are not expected to recur."

That area already is looking toward B.C. hydro sites to supply its power needs—to the very sites, says the report, which will become so vital to the lower mainland.

"The committee contends it would be against the best interests of B.C. to develop the Canadian part of the Columbia for the benefit of the Americans."

MAY UP CLAIM

The province says in a dispatch from Victoria that British Columbia may claim an interest in 60 per cent of additional hydro power on the U.S. side of the border as a result of construction of the Mica Creek dam north of Revelstoke on the Columbia River.

Previously, the B.C. government anounced it wanted U.S. financing of the dam plus 20 per cent of the extra power which U.S. generators, presently installed or to be added, could produce.

The province said it learned today that B.C., in the "horse-trade" bargaining which will go on with the U.S. government, federal power districts and the Bonneville authority, will shoot much higher.

Moslem Stores Ordered Closed

ALGIERS (Reuters) — French authorities cracked down Friday with sweeping punitive measures against Moslems for their general strike here Thursday on the 126th anniversary of France's capture of Algiers.

French police forced all Moslem cafes in this city to close indefinitely and delivered shutdown notices to many Moslem stores for joining the strike.

Moslem government employees who followed the nationalist strike order were dismissed.

In addition, Frenchmen owning private businesses fired many of their Moslem employees. Officials said not all stores which obeyed the stike order would be closed so as to avoid paralyzing the city's economic life.

An estimated 90 per cent of Moslem employees in private enterprise stayed away from work Thursday. Attendance was slightly better in public services.

Elsewhere in Algeria, the French war against the Moslem rebel nationalists, now in its 20th month, flared up with new skirmishes in which 27 insurgents were reported slain.

Wills Money to Seven Institutions

VICTORIA (CP) — Seven institutions will receive bequests from the estate of more than $100,000 left by Herbert J. Pendray of the British American Paint Company here.

Mr. Pendray died in January.

The Metropolitan United Church will receive $50,000, the Salvation Army and the B.C. Protestant Orphanage each will receive $10,000. Other institutes receiving money include the YMCA and the YWCA and the Resthaven Seventh Day Adventist Church.

Other bequests go to relatives and friends.

Kidnapper Ups Ransom Demand

WESTBURY, N.Y. (AP) — The kidnapper of month-old Peter Weinberger telephoned the child's father Friday and upped his ransom demand from $2000 to $5000.

A man's voice on the phone assured the father, Morris Weinberger, that the child was alive and well.

Weinberger accepted the caller as the kidnapper and agreed to the increased demand.

He pledged that the money would be turned over to the kidnapper on his terms.

The father reported that the man on the phone said he was calling from a New York City pay booth.

"Am ready to meet your demand, awaiting your call," Weinberger assured the caller.

The caller said he would watch the evening newspapers for confirmation of the phone remarks and for Weinberger's attitude toward the ransom. He also said he would listen to an 11 p.m. network television news broadcast.

Nassau County police indicated they will not interfere with any private attempt to retrieve the baby.

And in This Corner...

ERINDALE, Ont. (CP)—Most people figure an oil well in the backyard is a shortcut to fortune. But two couples here say it's just a headache.

Mr. and Mrs. Owen Noblett and Mr. and Mrs. Lyle Watson say they would much prefer to have water. That's what they dug the wells for.

For the last 18 months they have got what proves on analysis to be No. 2 fuel oil and diesel oil. Mr. Noblett says it is ruining their plumbing and plugging the septic tanks. They must haul water from two miles away.

The Nobletts and Watsons tried to sell their homes. As soon as they showed prospective buyers the oil, the deal fell through.

LAST TIMES TODAY — Complete Shows 2:00-7:00-9:10
THE FAMED PULITZER PRIZE PLAY...ON THE SCREEN AT LAST!
WILLIAM HOLDEN
picnic
KIM NOVAK
ROSALIND RUSSELL
CINEMASCOPE
TECHNICOLOR
Starts Monday: "QUENTIN DURWARD"
With Robert Taylor, Kay Kendall
Civic

STARLIGHT DRIVE-IN
LAST TIME TONIGHT — Shows 9:10 and 9:45 p.m.
MAN OF VIOLENCE—WOMAN OF COURAGE!
SAMUEL GOLDWYN, JR. presents
ROBERT MITCHUM
MAN WITH THE GUN
Produced by SAMUEL GOLDWYN, JR.
Directed by RICHARD WILSON · Released thru UNITED ARTISTS
Plus
"TOURNAMENT OF ROSES"
In Technicolor
CARTOON and WORLD NEWS

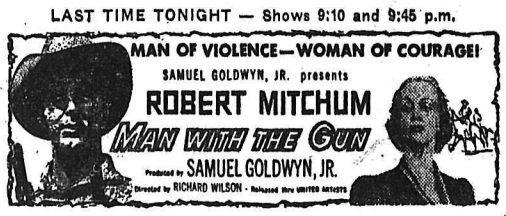

Auto-Vue Drive-In
TRAIL, B.C.
LAST TIMES TONIGHT
Time: Approx. 9:15 p.m.
"THE GOLDEN MASK"
Van Heflin · Wanda Hendrix
SHORTS and 3 CARTOONS

ELK Drive-In
LAST TIMES TONIGHT
Robert Stack, Colleen Gray, in
"SABRE-JET" (In Color)
Plus "GO MAN GO"
With Dane Clark, Patricia Breslin
One Showing — 9:30 p.m.

CASTLE THEATRE
Castlegar, B.C.
LAST TIMES TONIGHT
Shows at 7:00 and 9:30 p.m.
"STRANGER ON HORSEBACK"
(In Color) — Joel McCrea
Plus "NIGHT FREIGHT"
Forrest Tucker · Barbara Britton

The Weather

NELSON	51	69	
Spokane	50	71	.02

Have Plenty of
FILM
On HAND
for the
Midsummer Bonspiel
And the Arrival of
Calgary Stampeders
Nelson Pharmacy
"Your Fortress of Health"
433 Josephine St.
Phone 1203 Nights 394-L

News of the Day

FUNERAL NOTICE

MacDONALD — Funeral services for the late Kenneth MacDonald of Procter will be held at Thompson Funeral Home Monday at 10:30 a.m. Interment will be in Nelson Memorial Park.

READ THE CLASSIFIED DAILY

Nelson Garden Club
Annual
Flower Show
CIVIC CENTRE ARENA
TODAY
2 P.M. TO 10 P.M.
SUNDAY
2 P.M. TO 9 P.M.
EVERYONE WELCOME
SILVER COLLECTION

Don't Forget!!
Finish Your Week of Curling
By Attending
Highland Games
SATURDAY, JULY 14th
AT LAKESIDE PARK
★ DANCING
★ PIPING
★ DRUMMING
★ BAND COMPETITIONS
9:00 a.m. to 6:00 p.m.
"A DAY OF PLEASURE"
EVERYBODY WELCOME

Dr. R. C. Shaw, Prominent Nelson Dentist, Sportsman Dies At 58

DR. R. C. SHAW

Prominent Nelson dentist, sportsman and Kinsmen Club member, Dr. Raymond Cox Shaw, died suddenly at his home on the North Shore early Friday morning at the age of 58.

First president of the Nelson Kinsmen Club and first to receive honorary membership in the club, Dr. Shaw in 1937 was the first member of the club to hold the office of district governor.

An ardent skiier and boatsman, he was past president of the Nelson Ski Club and president of the Kootenay Launch Club. He was a familiar figure on the lake in the summer in his Baby Molar.

Dr. Shaw was one of the organisators of water skiing and aquaplaning. In 1932, when water skiing was little heard of, he and other Nelson skiiers used their regular snow skis, with veneer strapped on the bottoms, to water ski on Kootenay Lake.

A hunting and fishing enthusiast, Dr. Shaw was also keenly interested in flying and held a private pilot's licence and owned his own private plane until recently.

Born in Lafayette, Indiana, in 1897, Dr. Shaw was educated at Lafayette and Birmingham, Indiana. He taught school at Butte, Montana, before graduating from the Dental College in Portland, Oregon. Before coming to Nelson in 1930 to establish his own private practice, Dr. Shaw managed the Painless Parker offices at Seattle and Vancouver.

He is survived by his wife, Valerie, and one daughter, Mernie, aged 10; his parents, Mr. and Mrs. V. Klepinger; one sister, Mrs. Margaret Leslie of Lafayette, Indiana and one brother, Frank K. Shaw of San Diego, Calif. He was predeceased by one brother, Glen in 1951.

College Chapel Takes Form

The modern designed Notre Dame College chapel being constructed on the corner of Kokanee parallel to Tenth Street, is beginning to take shape.

The tall, slender roof is being shingled by contractor, Louis Maglio and the preliminary wiring and heating work has been completed.

Designed to seat 142 people, the chapel will be ready for use by August 1 and will be used later in summer for laity and clergy retreats.

Exterior of the $35,000 chapel is to be finished with stone blocks with two large triangular shaped windows on each end. The chapel will be used for religious exercises at the college.

Funds have been provided from the College building fund campaign and from private donations.

LAKE ONTARIO SWIM FAILS

YOUNGSTOWN, N.Y. (CP)—Jim Woods, Lake Ontario's first 1956 challenger, failed Friday night in an attempt to swim the 32 miles from Youngstown to Toronto. He was beaten by cramps.

The 40-year-old swim veteran from Ashville, N.C., was taken out of the cold water after he had covered about 12 miles. The time was 9:55 a.m., six hours and 48 minutes after Woods plunged into the water.

Nelson Cadets To Training Camp

Three Nelson army cadets of the 1701 Cadet Corps left Friday for Vernon where they will attend the seven-week army cadet training camp.

The boys, Roy Abrahamson, Harvey Neilson and Fred Evanoff, will take part in the drill and instruction along with over 1000 cadets from points all over the province.

Three other Nelson boys will attend a two-week camp at Vernon beginning October 7. They are Ronald Abrahamson, Richard Abfalter and Bud Bond.

EVEN CLIMATE

Average winter temperature in South Australia is 53 degrees, and in summer 71 degrees.

Nelsonite Wins Skyline Contest

F. H. W. Chanter, North Shore, a past president of the Skyline Trail Hikers of the Canadian Rockies, won two prizes in the Skyliners' annual Hikephoto contest, it was learned Friday.

Mr. Chanter received first prize of $15 and third prize of $5. He will attend this year's hike, the seventh year he has taken the trip, scheduled for July 28 through Aug. 1.

Base camp this Summer will be at Paradise Valley, near Lake Louise. Trekkers are taken from Banff to a point on Moraine Lake road where it meets Paradise Creek, and then hike to camp via the valley. The trip was established in 1933 by the late John Murray Gibbon of Montreal, well-known author and lyricist.

Fined $20

Clarence Horswill of Nelson was fined $20 and costs, in City Court Friday morning when he was found guilty of driving without due care and attention. He entered a plea of not guilty before Magistrate R. S. Nelson.

The offence occured Wednesday morning when the car which Horswill was driving collided with a car driven by Ed Streliaf of Nelson, causing close to $350 damage.

Witnesses for the prosecution were Mr. Streliaf and Constable B Winstanley of the city police

Roofing Specials
210 lb. Square Butts
Large Choice of Colors in Stock.
PER 100 SQ. FT. $12.95
EXTRA CASH DISCOUNT $1.00
Cash Sale Price $11.95
165 lb. Hexagon Shingles
A Good Range of Colors.
PER 100 SQ. FT. $10.75
EXTRA CASH DISCOUNT 75c
Cash Sale Price $10
Columbia Trading Co.
902 FRONT ST. PHONE 1511

Civic Welcome For Stampeders

Nelson Lions Club will provide transportation for the 50 Calgary Stampeders who will arrive at the CPR station in Nelson at 12:30 p.m. Sunday.

The players will be officially welcomed to the city by Mayor Joseph Kary, after which members of the Lions Club will transport the team members to the Civic Centre.

It is expected that the Nelson Kiltie Band will lead the procession from the station to the Civic Centre, and many Nelson residents are expected to be on hand to join in the welcoming.

315 Sign Contracts For Slocan Power

SLOCAN CITY —The required number of subscribers have signed contracts for electricity — thus completing the first step in obtaining power for the Slocan Valley. Contracts have been submitted to the West Kootenay Power and Light Company office at Trail.

Canvassers, who have been working since May, reported Friday night that additional contracts were still coming in, and the final figure was expected to be well over the number required to make the project feasible for the investment involved.

Subscribers were anxiously awaiting official notification from the Power Company so they could commence wiring their houses. Twenty-one more contracts were needed a week ago.

Total of 315 signed contracts were asked before West Kootenay would start construction work that should bring power to the valley this year.

MLA To Attend 'Spiel Opening

Hon. Wesley D. Black, provincial secretary and MLA for Kootenay-West will arrive in Nelson Saturday morning to take part in the opening ceremonies of the 12th annual Mid summer Bonspiel.

Mr. Black, who is attending the opening on the invitation of the Bonspiel committee, will remain in the City over the weekend, returning to Victoria Tuesday.

While here he will meet members of the Roads and Bridges Committee of the Chamber of Commerce, the executive of the Silver King Ski Club, and officials of the Nelson-Creston Social Credit Association.

The provincial secretary's itinerary is in the hands of Mrs. E. Van Maarion.

Nelson Welcomes 'Spiel Visitors

Welcome signs to the many tourists who will pour into Nelson for the 12th annual Mid-Summer Bonspiel next week, are now lining Baker Street. Many Nelson stores are carrying special "welcome curlers" displays in their windows.

A large curling rock in lights is sitting at the end of Baker Street on Gyro Park Road. The rock has been lighted each year since 1952 when the giant screen was erected to bear a crown in coronation year.

Jaycees To Welcome Curlers

Curlers and visitors to Nelson's 12th annual Mid-Summer Bonspiel will be met at the main lake ferry landing at Kootenay Bay by Nelson Jaycees and their families Sunday.

The guests will have an opportunity to learn of the bonspiel program and scenic spots in Nelson and to meet their Nelson hosts. Under the chairmanship of E. J. Allan, Junior Chamber of Commerce members will meet the visitors in two hour shifts between 9 a.m. and 8 p.m.

Copies of the Nelson Daily News will be handed to the visitors and refreshments have been donated for the youngsters. The guests will also be directed to their accommodation in Nelson by the receptionists.

Nelson, Riondel Students on Gonzaga Honor Roll

Two West Kootenay students, Patrick Poulin of Nelson and Robert F. Sutcliffe of Riondel, were listed on the honor roll for the Spring semester at Gonzaga University, the Rev. J. Francis Gubbins, S.J., university registrar, reported Friday.

Students who maintain a "B" or better average are listed on the honor roll.

Koolaree Echoes

"Operation Wharf" was the major project of the first camping day for the senior boys at Camp Koolaree who moved in Wednesday night.

Because of the high water the two beach sections of the wharf had floated inshore another ten feet and the entire camp descended upon the wharf and a roller was placed beneath it to roll it back into place.

The campers were kept busy the first night of camp with the usual moving-in chores. Cabins were given names by the campers: Incas, Slobovians, Quakuilts and Bekeydomazes.

Dennis Stanley and Joe German have been promoted to the rank of leader in charge of the two intermediate cabins. Newer arrivals to the camp were Lorne Massey, Donald Daly, Allan Baker, David Quiding, Bob McCandlish and George Gough.

The boys are beginning study of the book "Trails That Lead to God." Senior Counsellors Rev. Del Johnstone, Norm McLuckie and Fred Robins will be speaking on the Beatitudes in the morning chapel period.

HANDICRAFTS

In handicrafts this year the boys are making cord belts, woodpecker door knockers and driftwood items.

Thursday night the opening ceremony was held when the Big Chief took the boys to the chapel through the camp trails, explaining the traditions of Koolaree. Old campers Fred McClelland and Bill Stewart were given charge of last year's records. Each camper by his tribal fire pledged his loyalty and allegiance to his tribe and to the camp.

Campfire entertainment was provided by Cabin 3, featuring Gordon Attaway and Gary Brotherton, while a second skit was presented by John Crocket, Michael Piper and Jay Patterson.

A TREAT FOR YOU AND YOUR FRIENDS
CHINESE DISHES OUR SPECIALTY
Open 4 p.m. to 4 a.m.
Chungking Chop Suey House
624 Front St. Nelson

MERCHANTS
Have You . . .
• Decorated Your Store?
• Entered a Float in the Parade?
• Made Plans To Entertain Our Guests?
It's the biggest crowd in history and they are going to need a lot of entertaining. Act now.
This ad sponsored by
Kootenay Valley Co-Op Milk Co.

New Sawdust Burner Installation Underway

A new $18,000 refuse burner at Kootenay Forest Products in Fairview will be ready for use Monday to combat the ash and sawdust nuisance.

The old burner which was responsible for the many complaints from Fairview residents about the sawdust and ash, has been torn down and construction is nearly completed on the new burner, 66 feet in diameter and 76 feet in height.

Superior design features in the new burner, manufactured by Westminster Iron Works in New Westminster, include a completely air tight shell, a smaller dome, controlled forced air draught and a circular draught motion induced by louvers at the bottom of the burner shell. This latter feature tends to keep the shavings and other light material suspended in the air until burned, so that it cannot escape through the steel mesh.

Although the burner will go into operation Monday morning company officials do not expect a noticeable change immediately as some adjusting remains to be done before the job is complete

"It is hoped that after two or three weeks of trial, a great improvement will be seen in the amount of fly ash and sawdust in the neighborhood," plant superintendent S. E. Gatensbury said.

Procter Man's Body Recovered

Fifty-nine year old Procter man whose body was recovered from Kootenay Lake at Procter Thursday, has been identified as Kenneth MacDonald.

He was employed for 20 years on the SS Moyie, sternwheeler on Kootenay Lake. Mr. MacDonald was reported missing Tuesday morning by the captain of the Moyie when he failed to show up for work.

RCMP recovered his body Thursday at 2 p.m. after conducting dragging operations throughout the morning.

He is survived by a cousin, Mrs. McCrimmon of Fort Saskatchewan, Alta.

Flower Show Opens Today

Over 16 tables of locally grown flowers, of all varieties and shades, will line the Civic Centre arena today and tomorrow for the Nelson Garden Club's annual flower show.

Close to 35 Nelson and North Shore residents have donated flowers for the display which is held each year in conjunction of the Midsummer Bonspiel.

The flower show will be open between 2 p.m. and 10 p.m. today and between 2 p.m. and 9 p.m. Sunday.

Under the chairmanship of E. W. Florendine, the flower displays will be moved into the curling rink Sunday night to decorate the rink for Nelson's 12th annual Mid-Summer Bonspiel, which gets underway Monday.

Classified Ads Get Results

College Post For Former Nelson Minister

The Anglican Theological College announced Friday the appointment of Rev. N. D. B. Larmonth, B.A., D.D., to their staff, to take charge of the Public Relations work of the College.

Dr. Larmonth, who graduated from the College in 1919, has served formany years throughout B.C. On ordination, he served first in the Diocese of Toronto and then in St. Saviour's, Nelson, later becoming the first clergyman in charge of the Parish of the Redeemer in Nelson. For 11 years he was rector of the parish of Trail; then returned to Vancouver and for the following 20 years was rector of three Vancouver churches: St. John the Divine, Central Park; Holy Trinity and St. John's, Shaughnessy.

From 1950 to 1955 Dr. Larmonth was Dean of Saskatoon. In 1951 he was granted the honorary degree of Doctor of Divinity by the B.C. Anglican College. For the past year he has been assisting in the work of St. Paul's parish, Toronto.

Dr. Larmonth's chief concern will be to increase interest in the work of the College which is the provincial training school for Anglican clergy in B.C. He will take up his new duties in September.

LAST RITES FOR SLOCAN CITY MAN

Last rites were conducted Friday for Carl Gerdts, a resident of Slocan City for 20 years. Friends gathered in the Slocan City Anglican Church to pay last tribute at a service led by Rt. Rev. Bishop Hugh Embling. Mr. Gerdts died in Nelson Wednesday.

Hymns sung were "God Be With You Till We Meet Again" and "Nearer, My God, To Thee." John Bringsli, Paul Grove, Eric Grove, Ron Webster, John Hansen and Nick Bjerg were pallbearers. Interment was in Slocan City Cemetery.

UNUSUAL SIGHT

Rainbows may sometimes be seen as complete circles from aircraft in the right position.

A BONSPIEL BONUS...
for our regular customers and our Bonspiel visitors.
No "monkey business" here—our sales are few and for between BUT THEY ARE AUTHENTIC!
The Big Item:
Sport Jackets
Two Groups
$24.49-$29.99
These are $35 and $37 50 values. Our regular stock of FIT-REFORM clothes.
NEXT:
25 PAIRS of
Slacks
EACH $9.98
Just taken from our regular stock!
NEXT:
Summer Sport Shirts
EACH $2.98
All sizes — No value under $3.95
LAST:
T-Shirts
EACH $1.98
Too many . . . These are a steal!
SALE STARTS TODAY!
GODFREYS'
PHONE 270 BOX

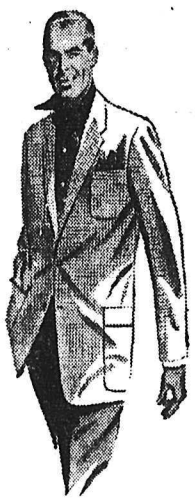

Byrne Favors Proposal Of Power Integration

KIMBERLEY—The Ottawa bureau of The Vancouver Provinve has reported that James A. Byrne, Liberal member for Kootenay East, "has girded on his armor and sallied into the British Columbia water power tilt yard—already rather crowded with knights defending various causes.

The article states:

The Kootenay East member is upholding a proposal to integrate the Canadian and American power installations on the Pend d'Oreille system and the Libby dam project on the Kootenay River. Despite opposition, he is pressing his fight.

JAMES BYRNE
. . . "interchange, not export"

The Pend d'Oreille scheme is opposed by Canadian officials on the grounds that it would constitute export of power. He defends the proposition by explaining it would mean not export but interchange of power if the Canadian and American stations were linked by transmission lines

This way, he explained, there could be an interchange of power during periods of high and low water in the respective storage systems. This would eliminate the "power export" charge.

He entered into a vigorous defence of the Libby Dam scheme and ran up against the strong lance of Gen. A. G. L. MacNaughton, chairman of the Canadian section of the International Joint Commission.

The general has said before that the Libby scheme is unthinkable because it would flood back 42 miles into Canada and the Americans have refused to consider payment for the natural resources or the use of a section of Canada as a storage basin for their power.

FLOOD CHECK

Mr. Byrne felt that a regulated flow of the Kootenay would be of inestimable benefit in flood control in the Kootenays and would double the capacity of the West Kootenay and City of Nelson power systems.

Returning to the Pend d'Oreille, Mr. Byrne said virtually half of the huge Canadian project at Waneta was idle due to the lack of a power interchange system The flow in the system was controlled entirely by the Bonneville Power Administration entirely in their own interests and was washed on the Canadian sector.

Plan Chair of Music for UBC

VICTORIA (CP) — A professor of music soon will be appointed for the University of British Columbia, Education Minster Ray Williston told the B. C. Registered Music Teachers' convention here.

Mr. Williston said there had been a "great demand" for a chair of music at UBC, and the faculty of arts had recommended appointment of a professor as a first step.

The university senate has approved the plan, which is to be submitted to the board of governors. Mr. Williston called it a "big step towards having a chair of music."

He did not comment on a demand made earlier by the teachers for more music instruction in elementary grades, but pointed out that music is not a course of teacher training colleges and there was "an increasing number of people majoring in music."

Never Underestimate Power of Female

BROCKTON, Mass. (AP)—Mary Ann, 4, did what none of the pretenders to the throne could do—send Rocky Marciano to bed.

Mary Ann is the retired world heavyweight champion's daughter.

The Rock was romping with the child, tossing her into the air and catching her.

Suddenly he felt a twinge in his back.

He went to Brockton hospital where doctors took x-rays and suggested he remain in bed a few days, pending a study of the films.

Legless Boy Plans To Walk Again

VANCOUVER (CP)—"One day I'll be able to walk again with my new legs," little Peter Sinclair told his mother.

Mrs. Sinclair, an English-born widowed war bride with five other children, said:

"I come in here to visit him and try to be cheerful. Then I go home and have a big cry."

She was at the hospital where Peter, 8, has been confined since June 16 when a train ran over him and he lost both legs above the knee.

Responsibility for raising the $20,000 it will take to keep Peter in artificial limbs for the next 20 years has been taken over by Mount Pleasant Branch of the Canadian Legion.

The fund had reached $5330 by late Wednesday.

"I don't know what we would do without the Legion," the mother said. The veterans organization is also trying to find the Sinclair family a new home.

Young Woman Admits Hoax

FRANKFURT (AP) — A two year hunt for scres of "Communist spies" in West Germany has been called off and a 25-year-old self-styled Mata Hari has drawn a six-month prison term for inventing reports of an espionage ring.

It all started in October, 1954, when Frankfurt police picked up pretty Brigitte Hofmann in a nightclub because she didn't have money to pay for her drink.

At the police station she told authorities that she was an agent working for Communist East German intelligence organizations.

Officers said she told of receiving secret information from "scores" of Communist spies for relay to East Germay.

NAMED NAMES

One by one she named names. Special agents of West Germany's security forces combed the country for two years but never caught any of those Brigitte had named

Under further questioning, officers said Brigitte finally admitted she had simply invented the mystery spy ring.

Asked by the judge why she had always come up with fresh names, she said:

"They were all so eager when I told them my fairy stories. I wanted to kep them happy."

Kurt Meyer Now Beer Salesman

By DAVE McINTOSH
Canadian Press Staff Writer

OTTAWA (CP) — German SS. Maj.-Gen. Kurt Meyer, once sentenced to death for responsibility in the mass shooting of 18 Canadian prisoners of war, now sells beer to the Canadian army.

Army sources here disclose that Meyer, who spent 9½ years in jail as a war criminal, is a beer salesman in the province of Westphalia in West Germany, where the 2nd Canadian Infantry Brigade is stationed.

As a salesman for a reputable brewery he often calls at brigade messes to make beer sales.

One army informant said Meyer is accorded the same privileges as any other beer salesman. However, he is not invited to join officers in a drink in the mess, and as a rule he talks only with the messing officer.

The army decided not to bar Meyer from the brigade area. As far as the Canadian army is concerned, the source said, Meyer has served out his prescribed sentence as a war criminal, and is a German civilian who happens to sell beer.

Meyer was convicted Dec. 28, 1945, of inciting his troops to deny quarter to Allied soldiers in the battle of Normandy, and of responsibility in the execution of 18 Canadian soldiers who had been taken prisoner.

Tomas Cloma Strikes Again

MANILA (AP)—Tomas Cloma, who caused an international dispute last May when he claimed the Spratly Islands, has announced establishment of a government to control the group.

The territory covers most of the Spratly chain of uninhabited islands, islets, atolls, banks, reefs and shoals in the South China Sea halfway between the Philippines and Indochina.

Cloma, who renamed the group Freedomland, said his government will make immediate representations for "protective status" under the Republic of the Philippines.

Cloma said "we act on our own without committing or embarrassing the Philippine government."

Nationalist and Communist China, South Viet Nam and France claimed the islands after Cloma staked out his claim.

Castlegar Firm Low Bidder On Tarrys Addition

CASTLEGAR — Low bidder for construction of the new addition to Tarrys School was Castlegar Building Supply, owned by J. Negreiff. Bids were opened here Thursday in the school board office.

The six tenders received, will go to the superintendent of education for final decision before the contract can be awarded. Figures quoted for the addition, which will be two classrooms and 1 activity room were: Castlegar Building Supply, $45,767, Guy Guido, Kinnaird, $50,876, Kootenay Builders, Castlegar, $48,830, Columbia Builders, Castlegar, $53,628, Stange Construction, Vancouver, $55,690, Oglow Bros, Castlegar, $49,200.

A special meeting was called for opening of the bids, those present being G. Craft, chairman; R. Waldie, R. Hunter, Mrs. W. Jacobson, S. Konkin, Tarrys representative; and secretary-treasurer C. H. King.

A. McCulloch of Trail, was in attendance for Paul Smith and partner, architects, who drew up the plans and specifications for the addition.

Representatives of the various firms bidding on the job were also present.

Postmasters Honor South Slocan Man

SOUTH SLOCAN—J. D. Yeatman, South Slocan postmaster, has returned from attending the B. C. branch of Canadian Postmasters' Association convention in Penticton. Mr. Yeatman, who acted as chairman for the revenue group meeting, received an English morocco wallet for being the oldest active postmaster attending the convention.

SAYS EFFORT USELESS

LONDON (Reuters—The designer of the Vickers Viscount, George Edwards, says there is no point in Britain trying to compete with America's transatlantic jets. "We ought to conserve our resources and go for the supersonic long-range airliner which should be ready in 10 to 12 years," he said

DEATHS

By The Canadian Press

New York: Harry Link 60, composer known in musical circles as a "man who could set the alphabet to music and make a song hit of it."

Tugboats Under Fire From Mins. Gaglardi

VANCOUVER (CP)—Highways Minister P. A. Gaglardi Friday criticized tugboat operators for accidents happening "far too frequently" at Marpole bridge here.

"Tugboat operators should know a little more about operating their machinery than this.

"I'm particularly upset about it," said Mr. Gagalrdi on learning that the Vancouver link with Sea Island was out again after being hit by scows Thursday night.

Estimates are that the bridge will be out of service for from three days to a week after being hit by two scows of the Vancouver Tugboat Co.

VEHICLES ON BRIDGE

Eight vehicles, including an air force bus, were on the bridge approaches when the crash occurred. No one was hurt.

The bridge was put out of commission in a similar accident last September.

Mr. Gagalrdi said tugboat operators should "take more precautions, knowing they can knock the bridge out of whack so easily"

Car drivers Friday had to make a two-mile detour over the Fraser Street bridge. Long lines of traffic moved slowly but police said there were no jams.

NEW DENVER STREET LIGHT CHANGES MADE

NEW DENVER—A plan to improve street lighting in the village was outlined recently at a meeting of the Village Commission and a representative of the B. C. Power Commission.

The plan, which was approved, calls for new fixtures which will add to the efficiency of the street lighting system while retaining the same number of outlets.

Purchase of new pipe for rebuilding the water line disrupted by high water has been authorized, and work is going ahead on major repairs. Minor water line jobs in the village will be completed as soon as possible.

Final reading has been given to a bylaw authorizing sale of raw milk from Grade A dairies in the village.

Request of the Community Club that property adjacent to Bosun Hall, now being purchased, be accepted into village registration under the same conditions as the Bosun Hall property, was granted.

It was reported that inflammable material put into the garbage dump was not being burned as had been requested. Heavy metal objects must not be placed into the dump.

Plans Taking Shape For Castlegar Fair

CASTLEGAR — A bigger and better display is in the offing as the Castlegar and District Fall Fair Association prepares for the 10th annual fair to be held September 7 and 8.

Prize lists for the various classes just published show a multitude of cash awards and other handsome prizes await successful entrants.

The grand aggregate challenge trophy donated by the Castlegar Chamber of Commerce is the big prize at stake. There are other trophies for fair sections and memento cups.

Arrow Lakes and Castlegar area growers and homemakers customarily rally to the chance to make the fair a colorful and well-assorted event.

Each section is convened by a district organization. These are vegetable and dairy products convened by Robson Farmers' Institute; fruits, convened by the Chamber of Commerce; flowers, convened by the Robson Women's Institute; canning, convened by Lillian Killough chapter, IODE; home cooking, convened by Kootenya temple, Pythian Sisters; needlework, convened by the Kinnaird WI; handicrafts, convened by the Castlegar Rotary Club, and boys and girls, convened by the Castlegar Kiwanis Club.

For the last nine years the fair has been sponsored by the Legion branch and its Ladies' Auxiliary.

J. T. Wegster is president, K. Sharples, first vice-president, A. B. Hill, second vice-president; Mrs. Hill, secretary, and Mrs. E. A. McDonald, treasurer.

5-Year-Old Stabbed

VANCOUVER (CP) — Five-year-old Ronald Green was stabbed in the left side and shoulder here Friday when he refused to give some of his candy to another boy.

He was not seriously wounded.

Mining, Sawmill, Logging and Contractors' Equipment

NATIONAL MACHINERY CO. LIMITED
Granville Island
Vancouver 1, B.C.

Is Your TV Hard On the Eyes?

If it is, you had better have it checked by our

EXPERT TECHNICIANS

WE Specialize in TELEVISION SALES & SERVICE

Only an EXPERT can give you the TV reception you deserve.

PHONE 1300 DAYS — 1033-R NIGHTS.

ALL WORK ABSOLUTELY GUARANTEED.

McLennan, McFeely & Prior Ltd.
(NELSON BRANCH)
476 BAKER ST. Nelson PHONE 1300

Call us FOR ELECTRICAL WORK

Let Us Keep Your Home Electrically Right

Our experts can take care of all your electrical needs.

PHONE
Days 258
Night 544-R
QUICK SERVICE
LOW RATES

SMITH ELECTRIC
RED KOEHLE Prop.
645 Baker Street

TRIM FASTER-
AT LOWER COST

WITH I.E.L.'s GREAT NEW PIONEER MODEL H.C.!

The new H.C. is the best chainsaw you can buy for all kinds of trimming work. It has to be—it was actually designed by Canadian woodsmen! I.E.L. conducted a special cross-Canada survey to find out exactly what lumbermen wanted in a chainsaw—and the result is the new H.C. Light, fast, tough and completely dependable, it includes *9 basic improvements* which help you cut more, cut faster, cut costs! Prove it to yourself—call in and try the great new Pioneer H.C. soon!

ALL THESE IMPROVEMENTS AT NO EXTRA COST!

- *Direct Drive.*
- *Weighs less than 25 lbs.*
- *16", 20", 24", 28", 32" bar lengths.*
- *Full power in any position.*
- *New trouble-free diaphragm carburetor.*
- *New air cleaner.*
- *New finger-tip controls.*
- *New compact design for better balance.*
- *Easy to service.*

IEL PIONEER

1-56

Sinnerud Truck & Tractor Ltd.
191 BAKER ST. NELSON, B.C.

This is the car you asked for

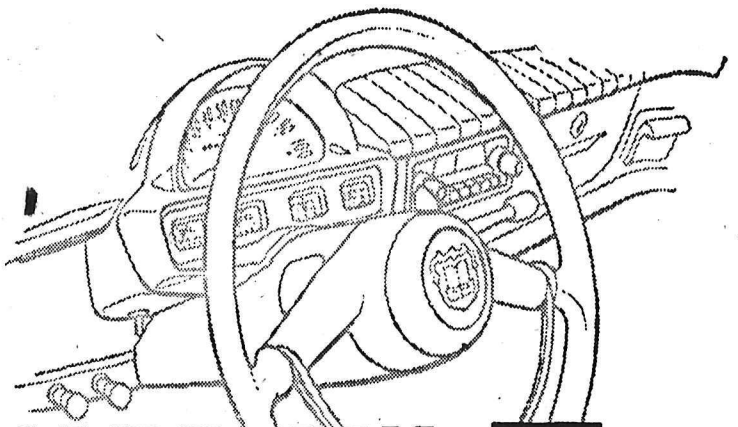

NEW VANGUARD MK. III

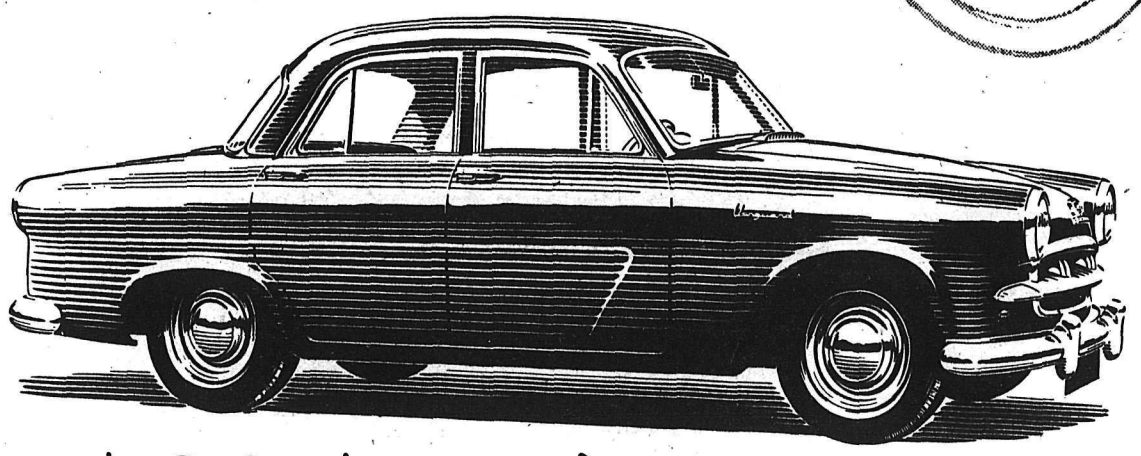

The BEST of two worlds...

Here it is—the car you've always wanted—the magnificent new Standard VANGUARD MK III! It combines the precision engineering, detailed perfection of British craftsmanship with the comfort, style, performance features Canadians demand. Add the Vanguard's wonderful economy, not only in low purchase price and upkeep but in every day gas mileage (up to 34 m.p.g. with overdrive), and all the built-in extras—tubeless tires, backing lights, direction signals, windshield washers—that are standard equipment on the Vanguard. You'll be convinced that you get more in style, in performance, in satisfaction—when you drive a VANGUARD MK. III. See it, drive it now at your dealer's.

The world famous TRIUMPH TR sports car is manufactured by the makers of the VANGUARD MK. III

See Britain and the continent in comfort this year. Take delivery of your Vanguard MK. III overseas. Your dealer will arrange all details.

S2725A

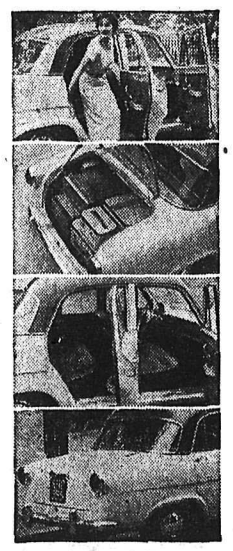

6 PASSENGER COMFORT

BIG DOORS • EASY ACCESS
Wide front and rear doors make getting in and out easy. Automatic entry light switch on all doors. Both front doors have key locks.

NEW LARGE TRUNK
This large trunk will hold luggage for the longest journey. Wide and deep, it accommodates bulky parcels with ease.

BEAUTIFUL INTERIORS
Colour-harmonised with exteriors, upholstered in long wearing vynide. Wide centre arm rests in both front and rear seats.

NEW HIGH TAIL LIGHTS
Easily seen by following vehicles. Flashing direction signals in amber colour. Also white reversing light.

STANDARD MOTOR CO. (Canada) LTD.
1181 SEYMOUR ST. VANCOUVER, B.C.

PARKVIEW MOTORS
323 Nelson Avenue Phone 1454

Nelson Daily News

Established April 22, 1902

Interior British Columbia's Largest Daily Newspaper

Published every morning except Sunday and statutory holidays by the NEWS PUBLISHING COMPANY LIMITED, 266 Baker Street, Nelson, British Columbia.

Authorized as Second Class Mail, Post Office Department, Ottawa.

MEMBER OF THE AUDIT BUREAU OF CIRCULATIONS
MEMBER OF THE CANADIAN PRESS
The Canadian Press is exclusively entitled to the use for republication of all news dispatches credited to it or to The Associated Press or Reuters in this paper, and also the local news published therein.

Saturday, July 7, 1956

Fundamental Issues at Stake

The speaker of the House of Commons holds a high and important office. As such he is expected to have no political affiliation but to conduct debates on a strictly impartial basis. During the pipeline debates, however, his impartiality was called into question and as a result he tendered his resignation. A survey of editorials in newspapers across Canada shows that with few exceptions opinion is against the speaker's conduct of the pipeline debate though many of them lay the blame for his conduct on pressure from the government.

The Winnipeg Free Press probably most accurately sums up the situation when it says: "The Speaker is in an untenable position. He might be impeccably impartial in future. But any decision that he makes which favors the government — no matter how correct that decision may be—will be suspect in the eyes of the Opposition. But in submitting his resignation he has chosen the right course. The government should now display equal wisdom by accepting that resignation."

Canadian Speakers are elected by the House to serve during the life of Parliament. They are thus inevitably members of the party in power. Two newspapers suggest that the British system be adopted whereby the Speaker is elected for life. This is made possible because, once elected to the office, no political parties contest his seat, and he is returned by acclamation. With the frequent changes which occur in the British House, this means that he does not always have a government of his own political complexion at his back, to which he owes his position. This may make for greater impartiality.

The pipeline debate and the conduct of the Speaker have created a great deal of bitterness, which is something unusual in our Canadian Parliament. It is not at all unusual in the American Senate or the British House of Parliament. In both there are times when members, moved by indignation or a sense of injustice, have displayed bitterness beyond what has taken place in the Canadian House. Democratic procedures do not call for excessive politeness under all circumstances, and the turmoil in the House indicates that Canadians, despite the seeming dullness of Parliament, can be stirred from their habitual calm when fundamental issues are at stake.

The bitterness will undoubtedly continue. The Opposition has been too deeply hurt by the government's actions and the Speaker's conduct. It will continue during the life of the present Parliament, and can only be ameliorated by a general election. Then the electorate will pass judgment on the government's actions. There are times when the government looks as if it were not responsible to them.

Fighting Multiple Sclerosis

The three B. C. chapters of the Multiple Sclerosis Society of Canada are in Vancouver, Victoria and New Westminster, but support for the Society's work comes from all over the province.

Multiple sclerosis, the long-term crippler, strikes young adults, usually between the ages of 20 to 40. Until recently, this disease was shrouded in silence, shame and ignorance. The growth of an organized lay movement to combat this chronic illness has resulted in constructive action and hopefulness. Hope that an effective treatment will be found centres around the Society's expanding program of research into the disease.

Multiple sclerosis strikes people in all walks of life, without regard to sex or previous record of health. Because it is a disease of young adults, it creates problems affecting the whole community. It incapacitates people in the most productive period of their lives, when they would normally be making their greatest contribution to society. Many of B. C.'s victims of this disease are the mothers or the fathers of young families.

The number of multiple sclerosis patients in B. C. is not known, but about 500 of the Society's members in this province are victims of the disease.

Multiple sclerosis is a disease of the central nervous system in which many scars line the nerve pathways, preventing nerve impulses from passing properly from the brain to the muscles. Common symptoms are: blurred or double vision; staggering gait; partial paralysis; tremors; numbness.

The disease is usually progressive, but is not a killer. In most cases, the life-span is not much less than normal. It is because of the severe disabilities caused by the disease that multiple sclerosis poses a terrific problem in terms of economic, social and health loss to the community.

The cause of multiple sclerosis is a complete mystery. No treatment has been found, yet, to stop or retard the disease. But one of the many puzzling things about this disease is that spontaneous improvements do occur. These may last for months or for years, and leave as mysteriously as they came.

As a result of the research efforts of the Multiple Sclerosis Societies of Canada and the United States, much has been learned during the past few years. But much remains to be done to put the jigsaw puzzle of facts together, and find the answer to multiple sclerosis.

To find that answer there is a need for greater support from the public as a whole. Public support of the fight against polio has resulted in a vaccine which promises to prevent one crippling disease. The same public support and the same intensive research will find a weapon agains the cripoler multiple sclerosis.—Multiple Sclerosis Society of Canada.

Tariff Changes

Although we cherish the ideal of free trade, it is plainly out of the question between this country and the U.S.A. within the foreseeable future. Therefore we were glad of the recent announcement that tariffs had been reduced on a wide range of goods, worth approximately $300,000,000 to this country; roughly two-thirds of this sum represents goods exported by us to the U.S.A.

The U.S.A. is a high-tariff country, traditionally opposed to importing Canadian manufactured goods. The tariffs which its government maintains are, in effect, a subsidy to U.S. industries, and there are active and lavishly financed lobbies at Washington to see that the tariff walls are kept high and strong. The recent concessions must be looked upon, then, as a substantial trade gain.—Peterborough Examiner.

They'll Do It Every Time

By Jimmy Hatlo

?Questions? ANSWERS

Open to any reader. Names of persons asking questions will not be published. There is no charge for this service. QUESTIONS WILL NOT BE ANSWERED BY MAIL except where there is obvious necessity for privacy.

An E.P. Fan, Harrop—Could you please give us the address of Elvis Presley?

The only suggestion we can make is that you write to him either in care of the radio network on which you hear him or in care of RCA Records, New York, U.S.A.

A. C., Crawford Bay—Please print address where one can inquire about old coins. Also, please print recipe for making cottage cheese.

For information regarding coins, write to Neil Carmichael Publications, 161 Bay Street, Toronto, Ontario, asking for their coin catalogue. There will be a small charge. Cottage cheese: Two gallons sour skim milk, one teaspoon liquid rennet, one teaspoon salt, one teaspoon butter, two tablespoons cream. Let milk stand until thick, place on back of stove and let scald until whey rises to top and curds are firm. Do not boil. Place a clean cloth over colander and drain whey from curds, leave until cool. Turn into bowl, add pepper and salt, butter and cream, mix thoroughly, pack in small bowl and chill.

Interested, Nelson—Will you tell me how to make sauerkraut?

Choose only hard, juicy heads of cabbage. Remove cores and shred very fine, place in crock in layers of four inches, sprinkling each layer with salt. Proportion of salt and cabbage is about one cup coarse cooking salt for every ten pounds of cabbage. Continue packing layers of cabbage and salt, pressing mixture down as much as possible. Cover with plate and heavy weight, cover that with clean cloth and board and another weight. Leave until fermentation is complete, about five or six weeks, pack in jars and use.

Reader, Trail—Some time ago you printed number of Anglicans in Canada, Roman Catholics, United Church, Presbyterian Church, and Baptist. Would you please repeat those figures?

According to the 1951 census (the latest figures we have), the number of Anglicans in Canada was 2,060,720; Roman Catholics, 6,069,496; United Church, 2,867,271; Presbyterian Church, 781,747; Baptist Church, 519,585.

Press Comment

PEACEFUL NUDISTS

Nudism is the real way to peace on earth—says the Niagara Gymnosophical Society in a news release of recent date.

We have heard a lot about nudist camps in recent weeks, but this is the most novel angle of all. We might favor nudism during the torrid days when the mercury sizzles away around the boiling point. But nudism as a means to peace, well that's something else.—Woodstock Sentinel-Review.

FARM BOYS LED STYLE

Farm boys of 50 years ago who wore blue jeans never thought they were modelling city styles half-century ahead of times.
—Toronto Telegram.

HINT TO SALES CLERK

Some sales clerks should remember that customers as well as goods are perishable.
—Brantford Expositor.

Mixed Marriages

Delegates to Toronto conference of the United Church were told that on account of increasing Roman Catholic population in the northern part of the jurisdiction, the problem of mixed marriages confronts United Church clergy "almost every week." Official statistics confirm the trend, which seems to apply throughout Ontario. Of 11,283 United Church members in this province who in 1954 became bridegrooms, 7173 wed within the denomination; 1647 found Anglican brides and 905 took life partners of the Roman Catholic faith. Of 13,514 Roman Catholic bridegrooms in the same year, 10,745 married within the fold and 2769 contracted mixed marriages. Of these, 889 married United Church ladies and 799 took Anglican brides.—Toronto Telegram.

TODAY'S BIBLE THOUGHT

There is no fear in love, but perfect love casteth out fear, because fear hath torment.—1 John 4:18.

God is love, he wants none of us to suffer torment. We create our own torment by doubting God's love. Faith is the greatest medicine in the world. Faith in God's love and power.

Aunt Hot

She needn't fret about that spot on her new dress. She won't ever have nothin' that will show dirt like her divorce suit did.

STOCK QUOTATIONS

The Daily News does not hold itself responsible in the event of an error in the following lists.

Quotation lists from the Canadian stock markets are compiled and published by the Daily News as a service to subscribers. The lists are added to or revised constantly. Stocks in which there is particular interest, and not now quoted, can be added at the request of readers.

TORONTO STOCKS

(Closing Prices)

MINES	
Acadia Uranium	.15
Algom Uranium	17.00
Amal Larder	.15
Anacon Lead	2.82
Anglo Rouen	1.35
Aubelle	.14
Aumacho	.38
Aumaque	.20
Base Metals	.85
Boymar	.11
Brilund	1.25
Brunhurst	.11½
Brunswick	12.37½
Campbell C	18.25
Campbell R L	5.60
Can Met	2.18
Cassiar	8.30
Central Patricia	1.38
Chimo	1.15
Chromium	3.35
Coin Lake	.19
Coniaurum	.42
Cons Denison	10.25
Cons Discovery	3.75
Cons Halliwell	1.75
Cons Howe	4.10
Cons M & S	31.25
Cons Sanorm	.14
Con Sub	3.75
Conwest	7.00
Copper Corp	1.66
Donalda	.61
Dyno	1.07
East Malartic	1.78
East Sullivan	6.00
Elder Gold	.49
Falconbridge	37.75
Faraday	1.69
Frobisher	4.25
Geco	17.50
Geo Scientific Pros	1.50
Giant Yel	5.85
Golden Manitou	2.95
Grandines	.34
Gunnar Gold	17.50
Harminerals	.73
Headway	1.36
Hollinger	27.50
Hudson Bay	87.00
Inspiration	1.27
Int Nickel	96.00
Iron Bay	3.60
Joliet Que	1.50
Jonsmith	.32½
Kenville	.10
Kerr Addison	20.12½
Keyboycon	.11
Labrador	20.00
Lake Lingman	.15
Lakeshore	4.35
Lexindin	.23
Little Long Lac	3.00
Lorado	1.20
MacDonald	.91
Malartic G F	1.60
Maneast	.23½
Maritime Mines	2.60
McKenzie R L	.32½
Milliken	1.83
Mining Corp	24.50
Mogul	3.05
Multi Mins	1.54
New Alger	.25
New Bidlamaque	.15
New Highridge	.72
New Harricana	.24
New Jason	.20
New Lund	.66
New Thurbois	.18
Nipissing Mines	3.50
Nisto	.20
Noranda New	56.50
Norgold	.18
Normetals	6.70
Norpax	1.50
North Can	1.47
Opemiska	14.12½
Pickle Crow	1.50
Placer Devel	12.50
Purdy M	.25
Quebec Copper	1.90
Quebec Lab	.15½
Quebec Lithium	11.75
Quebec Metallurgical	3.45
Radiore	1.15
Rainville	1.60
Rayrock	1.67
Sherritt Gordon	9.50
Silver Miller	1.35
Steep Rock	19.50
Slocan Van Roi	.24
Sullivan Con	5.30
Teck Hughes	2.00
Temagami	6.40
Thompson-Lund	1.40
Tombill	.35
Trans Cont Res	.39
Ventures	43.50
Violamac	1.95
Waite Amulet	14.50
Yellowknife Bear	2.25
OILS	
American Leduc	1.27
Banff	2.52
Bailey Selburn	13.75
Bata Petroleum	.15
Calgary and Edmonton	26.00
Cdn. Admiral	.71
Cdn Atlantic	7.50
Canadian Collieries	9.50
Central Explorers	4.35
Central Leduc	4.25
Commonwealth Pete	.13
Duvex	.40
Great Sweetgrass	3.25
Highcrest	.40
Home A	12.62½
Kroy	2.29
Long Island Pete	.16¼
Marigold	.27
Midcon	1.35
Nat. Pete	3.95
New Continental	.77
New Gas Epl	1.54
Okalta	2.70
Pacific Pete	18.50
Pathfinder	1.49
Petrol	1.35
Ponder	.65
Royalite	13.87½
Spooner	.36
Trans Era	.41
Triad	9.50
United Oils	2.49
Yank Canuck	.16
INDUSTRIALS	
Abitibi	39¼
Algoma Steel	115
Aluminum	134
Atlas St.	27¼
B.A Oil	42
Beatty Bros.	7¼
Bell Telephone	47⅜
Brazilian	7
B.C. Electric 4¾s	100½
B.C. Forest	15⅞
B.C. Packers A	15½
B.C. Packers B	13⅜
B.C. Power A	43
Burrard A	8⅜
Canadian Breweries	30
Canadian Celanese	15
Can. Cement	31
Can Chem Co	9¼
Can Oil	24
Canadian Pacific Rly	31¾
Can Packers A	37
Can. Packers B	34
Cons Gas	22
Dom Foundries	32¾
Dom Magnesium	16
Dom. Steel Ord	21⅝
Dom. Stores	39⅞
Dom. Tar & Chemical	16⅝
Dom. Textiles	7¼
Eddy Paper	60
Famous Players	17½
Fanny Farmer	22½
Fleet Air	1.30
Ford A	125¼
Gatineau	29⅛
Gatineau 5% pfd	109½
Gen. Steel Wares	8¼
Goodyear	135
Gypsum Lime	36¾
Hiram Walker	69½
Howard Smith	39
Imperial Oil	54¾
Imp. Tobacco	11⅜
Int. Metals	43
Laura Secord	19¾
Loblaw A	17½
Loblaw B	18¾
Massey Harris	7⅜
McColl Frontenac	57⅞
Moore Corp.	49¾
Nat. Steel Car	30
Page Hershey	88½
Powell River	54
Power Corp.	65
Russ. Industries	11¼
Shawinigan	86
Simpsons A	19⅛
Standard Paving	41
Steel of Canada	66¼
Union Gas of Can	54¼
Western Grocers A	22½
Winnipeg Gas	13

Vancouver Stocks

Closing Prices

MINES	
Beaver Lodge	.33
Canusa	.05¾
Farwest Tungsten	.20
Giant Mascot	.68
Granduc	6.15
Grandview	.14
Hamil Sil	.04
Highland Bell	.76
Jackson Mines	.28
Jaye Ex	1.18
Kootenay Base Metals	.02½
National Ex	.59
Pioneer Gold	1.85
Premier Border	.16
Quatsino	.69
Reeves MacDonald	2.10
Sheep Creek	1.55
Silback Premier	.21
Silver Ridge	.19
Silver Standard	.53
Slocan Van Roi	.23
Sunshine Lardeau	.27½
Taylor	.23
Trojan	.38
Utica	.03
Western Exploration	.55
OILS	
A P Consolidated	.43
Calgary & Edmonton	25.50
Charter	1.80
Del Rio	3.25
Home	12.00
New Gas Ex	1.50
Okalta Com	2.55
Peace River Gas	11.12½
Royalite	13.50
Royal Can	.10
Sparmac	.25
United	2.45
Vanalta	.25
Vantor	1.63
Vulcan	.70
Yankee Princess	.87
INDUSTRIALS	
Alberta Distillers	1.70
B C Forests	15.75
B C Power	42.50
B C Telephone	47.00
Int Brew B	5.50
Inland Nat Gas	7.75
Lucky Lager	4.60
MacM & Bloedel B	42.75
Mid Western	4.30
Powell River	54.00
Trans Mtn	70.00
Westminster Paper	25.00
Western Plywoods	21.50
UNLISTED	
Bluebird	.03
Cons. Mins. Corp.	.20
Rossland	.06
Woodbury	.12½
BANKS	
Bank of Montreal	55.00
Can. Bank of Com.	54.25
Imperial Bank of Canada	57.25
Royal Bank of Canada	62.00
FUNDS	
Balanced Mutual	5.85
Can. Inv. Fund	10.44
Commonwealth Int.	9.07
Grouped Income	4.37
Leverage	6.58
Trans Canada "C"	6.75

Business Spotlight . . .

Tree-Farming Means Quick Growth For Young Timber In B.C. Stands

VANCOUVER (CP) — Tree-farming, something new in the British Columbia forestry industry, has been started.

The tree-farmer of the future may play an important role in the economy of the province, adding to the wealth of B.C.'s No. 1 industry.

The future crop will not be left to nature—the process is too slow, "farming" will produce merchantable timber much faster.

Trained crews, under experience foresters, have started a farming plot at the east end of Cowichan lake in the Cowichan valley on Vancouver Island.

A stand of young timber on lands owned by B. C. Forest Products Ltd. has been selected for the test.

Two basic steps will be followed: First, the smaller, weaker trees will be cut out, then the remaining trees are limbed to a height of about 20 feet.

"Results of this program will be a more rapid growth for the remaining timber and a better quality of wood when it is ready for cutting," says Harry Hobson, logging manager for Forest Products.

There is no waste in the operation. The trees that are cut out are stripped of their bark and cut into cordwood length for shipment to a pulp mill.

NEW TO B.C.

"This type of thinning is not entirely new," said Mr. Hobson. "It has been used in the wood-growing countries of Europe for many years. It is an innovation in B. C.

"In the past we have been so busy cutting down the virgin timber that we haven't given too much thought to the development of new crop. . . . Now it is long-range planning, essential with a crop that is harvested every 75 to 100 years."

Forest Products has also introduced the patch logging system. This assures the re-seeding of logged-off areas within the shortest possible time. Seed from coniferous trees travel only a limited distance.

"With patch-logging, we leave seed blocks at regular intervals," said Mr. Hobson. "The logged-off section will start growing a new crop in a very short time."

Leaders in the industry before the Sloan royal commission have stressed the necessity of long-range planning.

Walter C. Koerner, head of Alaska Pine and Cellulose Ltd., advocated forest settlements, where the loggers could live in home communities and work in the woods.

They would be the farmers of the woods, taking on the tasks of forest protection, planting, seeding and thinning.

"Government policies," Mr. Koerner told the commission under Chief Justice Gordon Sloan, "should encourage greater settlement in the forests, through land grants, tax benefits and other encouragements to settlers."

B.C. Lions Set Up Camp

KELOWNA, B.C. (CP) — Equipment manager Danny Rose and his assistant Bob Ackles of the B.C. Lions arrived here Thursday to prepare for the three-week training camp which the Western Interprovincial Football Union team opens Saturday.

Training sessions will be held at the city park oval.

Biggest piece of equipment Rose and Ackles brought with them was a seven-man tackling sled which they build from plans obtained from the University of Washington. It took 15 men to unload.

The 68-member Lions squad will arrive in Kelowna Friday afternoon, along with head coach Clem Crowe and his assistants Wally Ziemba, Abna Wimberley and Vic Kindskog.

Takes Free Trip

RICHMOND, Ind. (AP) — Returning from a trip to Canada, Dale Edwards lifted the hood of his auto and a pheasant hopped out of the space between his radiator and the front grille. The bird ran into a nearby field and disappeared. Edwards said he saw a pheasant hen fly in front of the car at Port Huron, Mich., 300 miles away.

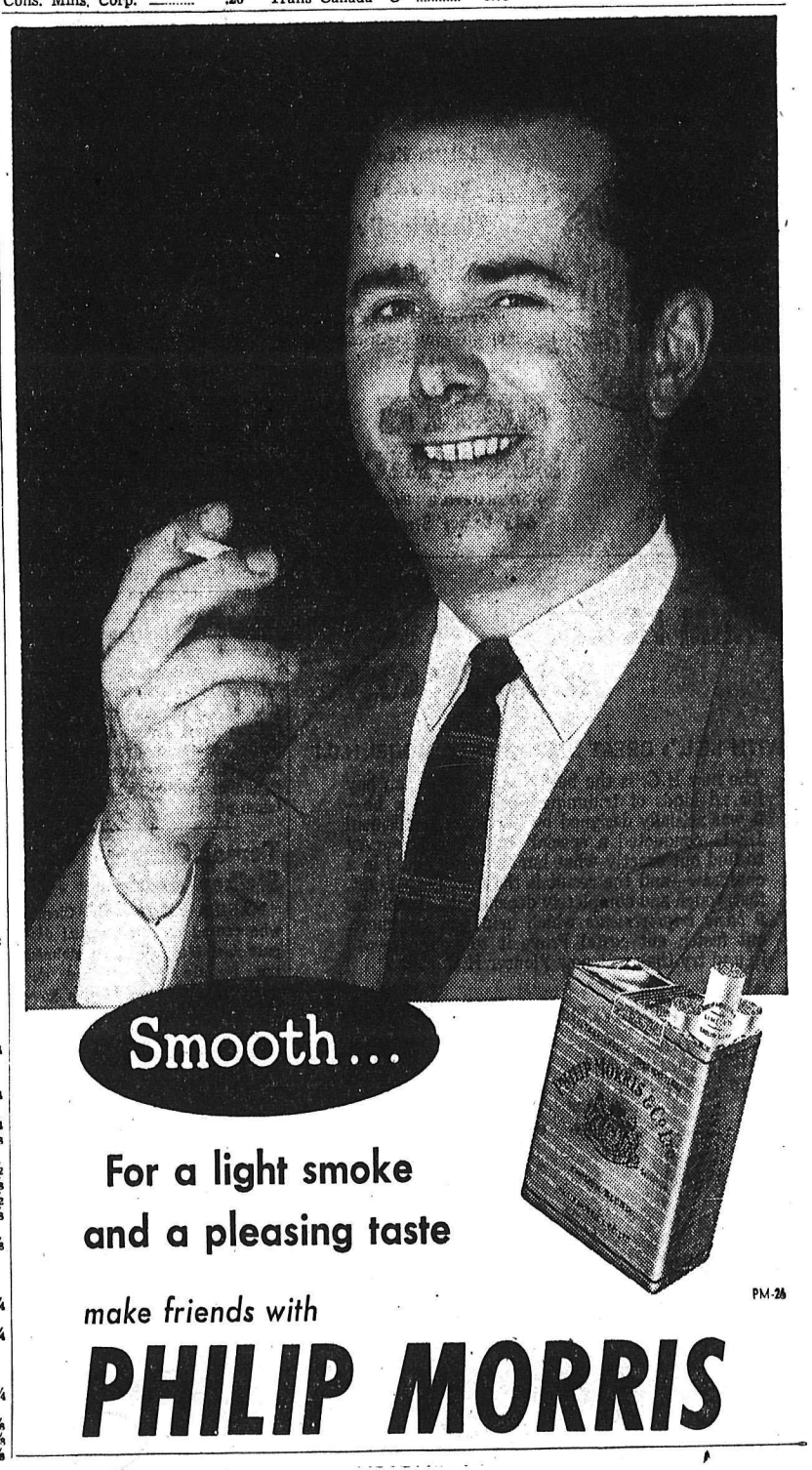

About the Town

By Alice Stevens

PHONE 1369 OR 1844

Mr. and Mrs. Phil Robinson, 605 Silica Street, have returned from a month's holiday at Vista, California.

• • •

Mr. and Mrs. R. E. Powell, formerly of 524 Victoria Street, are now living at their new address at 610 Latimer Street.

• • •

Mr. and Mrs. Walter Gilbert of Walla Walla, Washington, arrived Friday to attend the Walley-Mawer wedding today.

• • •

Mr. and Mrs. Alvin Larson, Robson Street, will leave this weekend for Abbotsford, where they will visit Mrs. Larson's parents, Mr. and Mrs. E. E. Austin. They will attend the wedding of Mr. Larson's sister, Miss Ila Larson, to Irving Nelson in Langley.

• • •

Earl Doherty, Medical Arts Apartments, is a patient in Kootenay Lake General Hospital.

• • •

Miss Joan Mawer was the guest of honor at a kitchen shower held at the home of Mrs. M. R. Dunsmore, North Shore. Many useful gifts were brought to the bride-elect in a pink and turquoise decorated basket. Mrs. R. E. Burns was co-hostess.

• • •

Mr. and Mrs. V. Killeen and Patricia, Martin and Paul, 806 Hoover Street, have returned from a 10-day vacation at Glacier National Park, Waterton Lakes, Radium Hot Springs and Spokane.

Mr. and Mrs. Martin Varseveld have moved from their Latimer Street home to 514 Fourth Street.

• • •

Mr. and Mrs. H. Carroll Armstrong, 620 Third Street, have returned from Montreal where they attended a convention of the Order of Railroad Trainmen and New York.

• • •

Mr. and Mrs. Douglas Smith of Cranbrook visited the former's brother-in-law and sister, Mr. and Mrs. Leonard Batley, 508 Fifth Street and spent a week at the Queen's Bay summer camp of his mother, Mrs. R. B. Smith. Before returning to Cranbrook, Mr. and Mrs. Smith spent the weekend in Spokane.

• • •

Mrs. Cecil Jones and her two children, Michael and Carolyn, 811 Tenth Street, leave Nelson tomorrow to fly to Montreal, where they will visit friends. On Tuesday they will sail for England on the Empress of France. Visiting relatives there, they expect to return to Canada the latter part of September.

• • •

Mr. and Mrs. Leslie Laithwaite and children, Granite Road, are visiting Mr. Laithwaite's nephew and niece, Mr. and Mrs. Jack Burgess in Kelowna.

• • •

Mrs. L. Casemore, 904 Vernon Street, has left to spend a week in Robson with Mr. and Mrs. Doug Garrett.

LUCKY SIGNS

STRATFORD, Ont. (CP)—Eight year-old Helen Whiteman is a specialist in lucky clovers, but not the four-leaf variety. Last year she found a five-leaf, and she has just turned up a six-leaf specimen near her home.

Whitson-Propp Wedding Held

KINNAIRD — Edward Whitson of Kinnaird and Mrs. Dale K. Propp of Jasper, Alta., were quietly married at Castlegar recently.

Guests present were the bride's son-in-law and daughter, Mr. and Mrs. Harry Lewis of Spokane, and the groom's son-in-law and daughter, Mr. and Mrs. Ernest Ady and children Leslie, Elaine and George of Kinnaird.

After the ceremony the guests went to the home of Mr. and Mrs. Ady where Mrs. Ady served a luncheon.

Mr. and Mrs. Whitson are now residing in Kinnaird.

Our Father's Business

The holiday season is now upon us. People are filled with great plans and ideas of what to do and where to go.

My experience of vacations is that there are three phases of enjoyment, the first being the planning of a trip and the anticipation of the pleasure involved. The next is the realization of the venture itself, and thirdly, the most profound and satisfying of all, is the coming home!

Our lives are a matter of coming and going. Like vacations sometimes these peregrinations are aimless, and there is a sense of regret about much of our activities. To avoid this there should be a greater idea of purpose in our plans for life and its expenditure.

In the Old Testament there is a fine account of how God wants us to operate in the matter of the direction of our lives. It tells of the Children of Israel at the shore of the Red Sea, facing the barrier of the waters, and pursued from behind by the armies of Pharoah. What to do? They create an uproar and ask to go back . . . to run away. . . They are afraid of the future. Moses tells them to be quiet, to calm their fears, to trust in God. But what is God's word in this situation? God says to Moses: "Why do you cry out unto me? Speak to the children of Israel, that they go forward!"

Such is ever the word of God. Whether we go on vacation or whether we reside at home, or whatever our activities, we should plan to have our work and play and all that we do contribute in a progressive and positive way to the on-going of our lives. When we are in doubt, or wondering what is the best, or better to do, let us remember the advice of God: Speak to the Children of Israel, that they go forward.

—Allan Dixon.

EARLY PRECAUTION

Dental checkup for the child, as early as three years of age, may remedy defects causing thumb-sucking or lip-biting.

WEDDING CEREMONY In St. John the Baptist Church in Comox united in marriage the former Elaine Isabel Douglas, daughter of Mr. and Mrs. P. G. Douglas of Cranbrook, and John William Dunnett, son of Mrs. A. J. Dunnett and the late Mr. Dunnett of Nelson. The couple, who will reside in Comox, will be visiting the Kootenays on a holiday trip later this month, and will stay with the groom's mother.

Thompson-Patterson Wedding Vows Heard

Winnipeg is to be the home of Mr. and Mrs. William Roydon Thompson, who were married recently in a double-ring ceremony in St. Paul's-Trinity United Church. Rev. A. R. T. Dixon performed the ceremony for Maureen Dawn Patterson, elder daughter of Mr. and Mrs. Stewart G. Patterson and William Thompson, only son of Mr. and Mrs. Robert Thompson.

White baby net with inserts of lace posed over satin fashioned the bride's gown with its bouffant ballerina skirt and bolero jacket. Her chapel veil was held in place with a tiara of seed pearls and her bouquet was of red roses laced with white ribbon.

Miss Gail Patterson was her sister's bridesmaid in aquamarine blue, net ballerina dress with matching bolero and headdress. She carried a colonial bouquet of pale yellow carnations.

Mr. Syd White was best man, and ushers were Mr. David Mawer and Mr. John Blunt.

A reception was held at the home of the bride's parents, 510 Innes Street. Toast to the bride was proposed by Mr. Leslie Mawer. Telegrams of congratulation were read from Vancouver, Winnipeg and North Bay, Ont. Serviteurs were Miss Mildred Mansfield, Miss Verna Mae Murphy, Miss Barbara McCandlish, Miss Geraldine Fraser, Miss June Kelly, Miss Susan Swendson and Miss Mercedes Schwartzenhauer.

For their honeymoon in Manitoba's Lake-of-the-Woods district, the bride changed to a powder blue sheath dress and duster with white accessories.

The groom is a diesel electrician for the CPR at Winnipeg, and the bride will be on the staff of St. James Elementary School the coming term.

Newlyweds To Make Home In Vancouver

Vows were exchanged at Nelson by Violet Anne Hagen, younger daughter of Mr. and Mrs. Gilbert Hagen, and Phillip Popove, son of Mrs. Mary Popove, all of Castlegar.

Mrs. J. L. Larrimore of New Denver, sister of the bride, was matron of honor, while Mr. Peter Meyers of Vancouver, brother of the groom, was best man. The bride chose for her wedding a pale green dressmaker suit, and Mrs. Larrimore wore a yellow nylon dress. Both wore pink carnation corsages.

A reception was held in the Parish Hall, Castlegar, where the parents of the happy couple helped to receive the 65 friends and relatives. The hall was decorated with pink and white streamers, and the Guide Association served, aided by the Castlegar Girl Guides. The three-tiered bride's cake, made by the bride's mother, was decorated with pink rosebuds and little white doves.

The bride's uncle, Mr. J. Street of South Slocan, provided the floral arrangements for the reception. Mr. Peter Meyers proposed the toast to the bride. Miss Faye McMillan entertained at the piano during part of the evening, and dancing was enjoyed.

Out of town guests were Mrs. Drake and family of Olympia, Wash., sister of the groom; Mrs. E. Tann of Port Kells, B. C.; Margaret Quartz, Vancouver; Mr. and Mrs. J. Street and family of South Slocan; Mrs. J. L. Larrimore of New Denver and Mr. and Mrs. O. H. Owen and family of Warfield.

The bride and groom left for their honeymoon at Olympia before continuing on to Vancouver, where they will make their new home.

Prior to her marriage the bride was honored with a surprise shower. Games were enjoyed during the evening by the 36 guests, with prizes going to Miss Loreen Bystrom and Mrs. H. Porter. Refreshments were served by the hostesses, Mrs. N. T. Oglow, Mrs. W. E. McCreight and Mrs. C. Sanderson.

Crawford Bay

CRAWFORD BAY — Mrs. G. Yarham of Forestburg, Alberta, is visiting her son-in-law and daughter, Mr. and Mrs. R. Bertrand.

Mr. and Mrs. Claude Lynn have as guests their son and daughter-in-law, Mr. and Mrs. George Lynn, and children of Rocky Mountain House, Alberta.

Miss Verona Jones of White Rock, B.C., is a guest of Mr. and Mrs. R. Jameson.

Mr. and Mrs. Pat Vance have moved to their new home at Kootenay Bay.

Gray Creek

GRAY CREEK—Guests of Mr. and Mrs. John A. Oliver are Mr. and Mrs. George T. Oliver, Jr., and sons Graham and twins from Ladysmith, Vancouver Island. Also holidaying here are Mr. and Mrs Frank Oliver and sons Gregory and Christopher from Harrison Lake, B. C. Frank is the youngest brother of George Oliver Sr., and Thomas J. Oliver. All are members of a large family who grew up in Gray Creek.

Mrs. Norman Anderson drove back from an extended visit to California with her nephew-in-law and niece, Mr. and Mrs. Ed Wineberg who have stayed here a few days.

Mr. and Mrs. Bob Hempstock spent their honeymoon in Spokane. They are starting housekeeping in the former Steffan's house. The Steffans having moved to La France where they intend to have a poultry farm.

Mr. and Mrs. Schneidt from Salvador, Sask., visited their son-in-law and daughter, Mr. and Mrs. Bob La Jeunesse en route to Portland, Ore.

George Petrescu has left for Vancouver where he will take Summer School at UBC.

JOINT DATE

BELLEVILLE, Ont. (CP) — Three couples, members of the same family, celebrate their wedding anniversaries on the same date. When Mr. and Mrs. Fred Warner marked their 59th wedding anniversary, their son and daughter-in-law had been married 25 years, and their daughter and son-in-law 30 years.

"EXCLUSIVE AT FREEMAN'S"

Small & Boyes

2-PIECE

CHESTERFIELD SUITE

Modern boucle covering, foam rubber construction, reversible zipper cushions for easy cleaning. The suite displayed in our window is pastel sea green. Choose from eight decorator shades.

$396.50

ALSO IN OUR WINDOW . . . Mahogany

STEP TABLES

and

COCKTAIL TABLES

on brass casters, parquet inlaid tops, glass protection on the coffee table.

STEP TABLES $42.50

COCKTAIL TABLES $44.50

TERMS EASILY ARRANGED

Freeman's

"It Pays To Buy Quality"

SAVINGS

For All the Family

At Our

54TH ANNIVERSARY

SALE

ANDREW'S

Leaders in Footfashion

Established 1902

Come to Church

Adult Sermon

"ELEVEN to TWELVE"

. . . Something to think about.

Junior Message

"GIRLS, BOYS and HOES"

. . . 2nd in Junior Message Series, "Girls, Boys' and Gardens."

The United Church Congregations of Nelson

• FAIRVIEW UNITED • ST. PAUL'S TRINITY

Invite you and yours to share Christian fellowship at the joint summer services in

St. Paul's—Trinity United

(Corner of Josephine and Silica Streets)

11:00 a.m. . . . Each Sunday . . . 11:00 a.m.

Director of Music MRS. C. W. TYLER

Minister REV. E. D. JONES B.A., B.D., Th.M.

NEW PASTOR HERE FOR

Bethel Tabernacle

REV. R. SWANSON

9:45 a.m.—Sunday School

11:00 a.m.—"REVEALING HIDDEN TREASURES"

7:30 p.m.—"THE MOST POPULAR BOOK"

TUESDAY, 8 p.m.—Bible Study and Prayer

FRIDAY, 8 p.m.—C.A. Service

Anglican Church of Canada

ST. SAVIOUR'S PRO-CATHEDRAL

SUNDAY, JULY 8, 1956

8:30 a.m.—HOLY COMMUNION

9:30 a.m.—WILLOW POINT

11:00 a.m.—MORNING PRAYER and SERMON
Nursery School in the hall.

7:30 p.m.—EVEN-SONG AND SERMON
The Dean will take all services.

Anglican Church of Canada

Church of The Redeemer

Fairview

Canon Silverwood (Vicar)

8:00 a.m.—Holy Communion
11:00 a.m.—Holy Communion
7:30 p.m—Service at Pro-Cathedral

SOUTH SLOCAN

No Service Until August

First Presbyterian Church

Minister:
REV. J. N. ALLAN, B.A.

Combined Service With Baptist Church

11:00 a.m.—Worship in Baptist Church

7:30 p.m.—Worship in Presbyterian Church.

St. John's Lutheran Church

Cor. Stanley and Silica Streets

REV. CARL J. HENNIG

Res. 317 Silica St. Phone 729-X

11:00 a.m.—Divine Service

You Are Cordially Invited

Lutheran Hour CJAT, 8:00 a.m.

The Salvation Army

513 Victoria St.

Lieut. and Mrs. G. Grice

SUNDAY

9:45 a.m.—Sunday School

11:00 a.m.—Holiness Meeting

7:30 p.m.—Evening Service

First Baptist Church

Cottonwood and Fourth Sts.

Minister: REV. K. IMAYOSHI

716 Stanley St. Phone 1420-L

9:45 a.m.—Sunday School
Open Session

11:00 a.m.—Worship in Baptist Church.
(Communion Service follows.)

7:30 p.m.—Worship in Presbyterian Church.

Daily—Vocational Bible School 9:00 a.m. to 11:30 a.m. July 9-13 in Baptist Church

THURSDAY:

8:00 p.m.—Edmonton Convention Reports

9:00 p.m.—Christian Education Committee Meeting

Saturday Afternoon, July 14, Sunday School and Congregational Picnic at Harrop

First Church of Christ Scientist

A Branch of the Mother Church The First Church of Christ, Scientist, in Boston, Mass.

Sunday Service: 11:00 a.m.

Subject:

"SACRAMENT"

Wednesday Testimonial Meeting—8:00 p.m.

Reading Room, 209 Baker St., Open Daily from 3 to 5 p.m.

ALL CORDIALLY WELCOME

Mission Covenant Church

803 Baker St.

Pastor: E. HANSON

SUNDAY:

9:45 a.m.—Sunday School

11:00 a.m.—Morning Worship

7:30 p.m.—Evening Service

THURSDAY:

7:30 p.m.—Choir Practice

8:30 p.m.—Prayer Meeting

FRIDAY:

8:00 p.m.—Young People's

Today, (Sat.) — Sunday School and Church Picnic (weather permitting). Meet at the church at 1:30 p.m.

TELEVISION FOR TODAY

Times Shown Are Pacific Standard Time

KXLY TV — Channel 4

SATURDAY

11:15—Sign On
11:30—Lone Ranger
12:00—Basketball
1:00—Chicago Wrestling
4:00—Wild Bill Hickok
4:30—Western Roundup
5:00—Capt. Midnight
5:30—Tales of Texas Rangers
6:00—Abbott and Costello
7:00—The Honeymooners
7:30—Stage Show
8:00—Two For The Money
8:30—It's Always Jan
9:00—Gun Smoke
9:30—Beat The Clock
10:00—Mayor of the Town
10:30—Late Show

SUNDAY

12:45—Sign On
1:00—The Prophetic Herald
1:30—Oral Roberts
2:00—Omnibus
3:30—Square Dance Party
4:00—Song Shop
4:15—Christian Science Program
4:30—Do You Trust Your Wife?
5:00—You Are There
5:30—Lassie
6:00—Jack Benny
6:30—Annie Oakley
7:00—Ed Sullivan
7:30—Ellery Queen
8:00—GE Theatre
9:00—64,000 Challange
9:30—Ellery Queen
10:00—Do You Trust Your Wife
10:30—Whats My Line

KHQ TV — Channel 6

SATURDAY

9:40—Test Pattern
9:45—Color Test Program
9:55—Bible Reading
10:00—Fury
12:30—Terry and The Pirates
2:00—Short Subjects
2:10—Men In Washington
2:15—Western Theatre
5:00—Kangaroo Kid
6:30—Down You Go
7:00—Patti Page
7:30—Perry Como
8:00—People Are Funny
9:00—Encore Theatre
9:30—Adventure Theatre
10:00—All Star Theatre
10:30—I'll Get You

SUNDAY

11:55—Test Pattern
12:00—Antastica Third World
12:10—Bible Reading
12:15—Short Subjects
12:30—Wide Wide World
2:00—Big Game Hunt
2:30—Zoo Parade
3:00—Gambler and The Lady
4:00—Hopalong Cassidy
5:00—TV Theatre
7:00—Steve Allen Show
8:00—Playhouse
9:00—Man Against Crime
10:30—Boston Blackie
11:00—Cross Current

KREM TV — Channel 2

SATURDAY

2:30—Test Pattern
2:45—Movietime on Two
4:30—Gabby Hayes
5:00—The Ruggles
5:30—Frontier Time
6:00—Saturday Showcase
7:00—Curtain Time
8:00—Lawrence Welk
10:00—Saturday Showcase
10:25—News
10:35—Million Dollar Theatre

SUNDAY

2:30—Lighted Window
2:45—Kierman's Kaliedescope
3:00—Faith For Today
3:30—Snuday Matinee
5:30—Royal Playhouse
6:00—You Asked For It
6:30—Famous Film Festival
8:00—Ted Mack Amateur Hour
10:30—News
10:35—Biff Baker USA

(Programs subject to change by stations without notice)

READ AND USE

The Nelson News WANT ADS

EXPERT TELEVISION SERVICE

On All Makes of Sets.

Phone 1300 Days 1033 R Nights Except Sundays and Holidays.

Mc and Mc

Needlecraft By Laura Wheeler

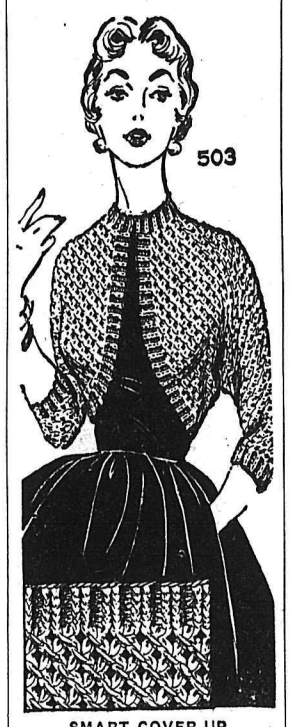

SMART COVER-UP

Knit a shrug to toss over everything, to keep you looking pretty! It's done in a fast 'n' easy pattern stitch—so becoming with all your casual and dressy fashions!

Pattern 503 has easy-to-follow knitting directions. Misses' sizes 32-34; 36-38 included in pattern.

Send TWENTY-FIVE CENTS in coins (stamps cannot be accepted) for this pattern to Laura Wheeler, NDN, 60 Front St. W., Toronto, Ont. Print plainly PATTERN NUMBER, your NAME and ADDRESS.

Our gift to you—two wonderful patterns for yourself, your home — printed in our Laura Wheeler Needlecraft book for 1956! Dozens of other new designs to order — crochet, knitting, embroidery, iron-ons, novelties. Send 25 cents for your copy of this book NOW—with gift patterns printed in it!

Youngstown Kitchens

$89.95 LOWEST PRICE EVER for this all-steel deluxe-type 42" CABINET SINK

YOU SAVE $46.50

Never before did such an amazing low price buy so much in modern convenience features . . . AND in sparkling beauty! So start your dream kitchen now . . . don't miss this terrific bargain!

LIMITED TIME ONLY — EASY TERMS!

SPECIAL SALE

3 ONLY AT THIS PRICE

54" double drainboard Youngstown sink cabinet with faucet. (5 year guarantee.) 2 drawers. $119.95

COLUMBIA TRADING CO.

902 Front St. Nelson, B.C. Phone 1511

WELCOME CURLERS

to Nelson's 12th Annual MID-SUMMER BONSPIEL

WELCOME CURLERS!
Take Advantage of Our
54TH ANNIVERSARY SALE
SHOES FOR THE ENTIRE FAMILY
at Great Savings!
ANDREW'S
LEADERS IN FOOTFASHION
Established 1902

Welcome Curlers
To Our City
BROWN & CO. LTD.
MEN'S WEAR
419 Baker Street — Nelson, B. C.

OUR BEST WISHES FOR
A GOOD GAME
and a
GREAT HOLIDAY
BURNS LUMBER CO.
602 Baker St. — Nelson, B. C. — Phone 1180

We are prepared for the BIG APPETITES
of the BONSPIEL CURLERS
"FAST, COURTEOUS SERVICE"
CAMEO CAFE
616 Baker St. — Nelson, B. C. — Phone 192

WELCOME CURLERS . . .
Make the Best of Your Stay in Nelson.
Hope You Are a Winner!
For the Finest in Name Brand Coals . . .
Make It
CHOQUETTE FUELS
719 Baker St. — Phone 530

For the Curlers!!
who do not have much time outside of their programme and for quick, efficient service, whether it be parts, oil change, gas, lubrication — we'll have you out in a jiffy.
CLARKSON MOTORS
Phone 205 — Nelson, B. C. — 924 Nelson Ave.

AFTER A GOOD GAME
ORDER A GOOD MEAL
We know you will enjoy the fine quality food served at the
DIAMOND GRILL
543 Baker St.
"RIGHT ON THE MAIN STREET"

WELCOME CURLERS . . .
Especially for you . . .
★ 15-MINUTE PRESS
★ 4-HR. DRY CLEANING SERVICE
For the Finest, Fastest in Dry Cleaning
CALL 288
EMPIRE CLEANERS
321 BAKER STREET

"May all your shots be
drawn to the button"
and when you
chalk up your last end drop in and meet our staff.
Our men's furnishings and clothing are priced right
and a welcome awaits you at
GILKER'S LTD.
MEN'S FURNISHINGS
546 Baker St. — Nelson, B. C.

"A CURLER IS A SPORTSMAN"
During your stay be sure to drop into
"Your Sportsmen's Headquarters"
Jack Boyce Sport Shop
(In the Mckay & Stretton Building)
PHONE 160 — NELSON, B. C.

BEST OF LUCK, CURLERS
In Our
12th Annual Mid-Summer Bonspiel
For All General Sheet Metal Work
and Warm Air Heating and Ventilating
KOOTENAY SHEET METAL
351 Baker St. — Phone 666

Program

★ ★ ★

SUNDAY, JULY 8
2:00 p.m.—Nelson Garden Club Flower Show.
Civic Centre Skating Arena.
9:00 p.m.—Films at Lakeside Park.

MONDAY, JULY 9
6:00 a.m.—First draw, Civic Centre Curling Rink.
2:00 p.m.—Official opening ceremonies.
Attended by the Hon. W. D. Black, Provincial Secretary; Mayor W. Taft of Spokane, Wash., and Mayor Joseph Kary of Nelson, B.C.
6:30 p.m.—Curlers and City Giant Parade
All men and lady curlers meet in front of Civic Centre. Please be on time so the camera *fans will not be disappointed.*
7:30 p.m.—Band Concert—Trail Maple Leaf and Canadian Legion Bands.
9:00 p.m.—Mixer, Skating Arena, Civic Centre.
Music supplied by Kootenaires Dance Orchestra.

TUESDAY, JULY 10
Apart from curling draws, this is your day to relax and view the wonderful scenery.

WEDNESDAY, JULY 11
3:00-5:00 p.m.—W.A. St. Andrew's Church Garden Party.
At home of Mrs. R. A. Grimes, North Shore.
3:00-5:00 p.m.—Ladies' Tea, Hume Hotel Silver Room.
8:00 p.m.—Beach Party at Taghum Beach.
9:00 p.m.—Films at Lakeside Park.

THURSDAY, JULY 12
9:00 p.m.—Jaycee Klondike Parade.
9:30 p.m.—Jaycee Hoedown at Eagle Hall.

FRIDAY, JULY 13
8:00 p.m.—Square Dance Display, Baker St.
9:00 p.m.—KGA Spokane "Canadian Hour".
Originating from Nelson Curling Rink, courtesy Spokane Hotel and Len Greensword.

SATURDAY, JULY 14
9:00 a.m.—Kiltie Dancing and Highland Games, Lakeside Park.
Afternoon Curling Finals, Civic Centre Curling Rink.
8:00 p.m.—Crowning of Queen, and Prize Presentation Ceremonies, Skating Arena.
9:00 p.m.—Wind-up Dance, Skating Arena.

The Nelson Business Firms Sponsoring This Page Extend Their Heartiest Welcome To All Curlers, Their Families and Friends.

ON BEHALF OF THE
CITY OF NELSON
We Extend to All Curlers, Their Families and Friends, Best Wishes for a Pleasant and Enjoyable Holiday

MAYOR JOSEPH KARY

ALDERMAN—C. F. BLAKEMAN — ALDERMAN—A. FOSTER — ALDERMAN—W. S. SMITH
ALDERMAN—G. ECKMIER — ALDERMAN—J. McCLELLAND — ALDERMAN—Mrs. WALLACH

Welcome Curlers
May Your Luck be With You
and the Weather Too.
And May You Enjoy Nelson
As Much as We Enjoy Having You.
MAC'S FLOWER SHOP
PHONE 910

WELCOME CURLERS AND VISITORS . . .
The Nelson and District **JOHN DEERE DEALER**
at 614 Railway St., in Nelson
H. "Fritz" Farenholtz, Alex McDonald, Charlie Ross
Hope You Will Have Fun
and Good Curling
MAC'S WELDING & EQUIPMENT CO., LTD.

Welcome Curlers and Your Families . . .
★ PLAY YOUR BEST!
★ SEE THE SIGHTS!
★ ENJOY YOURSELVES!
★ COME AGAIN!
NELSON PHARMACY
"YOUR FORTRESS OF HEALTH"
433 JOSEPHINE ST. — NELSON, B.C.

WELCOME CURLERS!
PITTSBURGH MAESTRO
SUN-PROOF Outside HOUSE PAINT
Now available in 90 exciting colors.
You Choose — We Mix. Satisfaction Guaranteed.
Drop in for a look-see
Nelson Woodworking Co.
273 Baker St. — Phone 1150

The Newest, Most Modern
TEXACO STATION
wishes all Curlers a pleasant stay.
See us for prompt, courteous service. We carry a full line of parts and accessories plus batteries, tires, etc.
SERVICE YOUR CAR HERE!!
PARKVIEW MOTORS LTD.
323 Nelson Avenue. — Phone 1454
Your Volkswagen - Hudson Rambler Dealer

Greetings—
MAY YOUR STAY IN NELSON
BE LONG REMEMBERED WITH PLEASURE.
Obtain Your Complete Photographic Supplies at
RAMSAY'S Camera Store
497 Baker St. — Phone 106

May we recommend our hospitality, fast, courteous service and down-to-earth fine cooking, for your eating pleasure.
Shamrock Grill
Across the Street From the Rink.
OPPOSITE THE NEW GRAND HOTEL.

HAPPY CURLING!!
Yes, We Are Open To Serve You.
J. F. (SHORTY) PERASSO
CHEVRON STATION — GAS AND OILS
AUTOMOTIVE PARTS AND ACCESSORIES
RADIATOR SERVICE and STEAM CLEANING
714 BAKER ST. — NELSON, B. C.

We Heartily Welcome All of You Curlers.
Have Fun!!
And for your added enjoyment, be sure to take in one of our A-1 shows while you are here.
STARLIGHT DRIVE-IN
10 MILES EAST OF NELSON

When it's Bonspiel Time in Nelson
And the City's at it's best,
We welcome all you visiting folk
To be our Special Guests.
STERLING HOME FURNISHERS
441 Baker St. — Nelson, B. C. — Phone 553

WELCOME CURLERS
We will make special efforts for you during the Bonspiel.
PHONE 244
Thelma's Beauty Shoppe
577 BAKER ST. — NELSON, B.C.

SPORTS

The SHORT CIRCUIT

By JOHN SHORT
Sports Editor

I have, at the moment, only one ambition.

To convince every visitor to Nelson during the week of the Midsummer Bonspiel—and, indeed, any other time—that they are welcome.

The above sentiments have been echoed for years, years and more years, no doubt by writers more versed in the art of the flowery phrase.

But in my own small way, I would like to add this weak voice to the furore.

Welcome, curlers!

Of course, that emphatic, yet very sincere statement, is not restricted entirely to curlers. It includes families of curlers, friends of curlers, enemies of curlers and in fact any and every man, woman, child, dog or cat that has taken this opportunity to enjoy some good old-fashioned Western hospitality.

Most Nelson residents feel as I do, that it is our duty—and let us be frank, a very profitable and pleasant duty—to make all our visitors welcome. No doubt, the onslaught of these holiday-bent tourists creates havoc in some quarters.

But, speaking only from what I have read and heard, it is in most cases a pleasant form of havoc. Up until now, very little has been distributed in the way of poor publicity for this city.

Let's not set a precedent in 1956.

May we each do our part, small as it may seem, to welcome our visitors. Let's give them an opportunity to sample the lauded fishing facilities in the area; let's give them a chance to sneak a peak—a good, long one—at the magnificent scenery that surrounds this area

Let's show them the finest time they've ever had.

If we do those simple things, they'll come back.

And that's what we want, isn't it?

1000 in Bonspiel Invasion

92 Western Rinks to Curl in 12th 'Spiel

For more than a month, optimistic officials of the 12th annual Nelson Midsummer Bonspiel have been heralding the "best bonspiel in several years."

By Friday morning, three full days before the extravaganza is scheduled to get under way—first draw is 6 a.m. Monday—large groups of the masses expected to reach 1000, were registering in hotels and motels throughout the district.

The massive total of 92 entries, 20 more than last year, and an all-time record, indicates the enthusiasm of bonspiel organizers and boosters was well-founded. Truly, the 1956 Midsummer Bonspiel may become one for future attractions to aim for.

For the past week, committee and merchants have been busily preparing displays calculated to welcome the expected—and anticipated—tourist onslaught.

Entries have been received from every one of the Prairie Provinces of Alberta, Saskatchewan and Manitoba, with British Columbia rinks also helping to add to the lustre of the occasion.

Even with 92 rinks entered, it is believed some will attempt to enter over the weekend and early Monday morning, But Secretary Bob Bruce cautioned Friday that such post entries would, of necessity, be turned down.

Sunday morning, members of the Nelson Junior Chamber of Commerce will head to the Kootenay Lake ferry dock at Kootenay Bay to greet incoming curlers with pamphlets, directions, various gimmicks and generous helpings of typical hospitality.

Jaycees stipulated they would make their mass annual trek to the ferry providing no individuals or organizations made the journey to further their own ends. In the past, various methods have been tried to sell tickets and do a little advertising at the expense of the guests.

As in the past, Hon. W. D. Black, provincial secretary and MLA for Nelson-Creston, will officiate at the opening ceremonies. Originally, bonspiel officials attempted to have Governor-General Vincent Massey make an appearance during the week after returning from the Calgary Stampede.

A full week of social activities have been planned, beginning with the "mixer" Monday evening and concluding Friday with a dance and at which the Midsummer Bonspiel Queen will be crowned.

One of the biggest parades in recent bonspiel history is expected to start the whole affair off on the right foot Monday evening. Members of Calgary Stampeders, of the Western Interprovincial Football Union, will be included among the long list of attractions.

Each of the four bonspiel queen contestants — Valerie Denyer, Hilda Abfalter, Muriel Lauder and Barbara McCandlish — will in all probability take the opportunity to display their considerable charms.

When listing the first draw which appears elsewhere on this page, secretary Bruce pointed out several names he remembered from past bonspiels, which indicated that those who come enjoy Nelson's own particular brand of friendliness.

First Stamp Players Hold Light Workout

By this time Monday morning, it is expected that 53 professional football players will have completed their first workout of their fall training season.

As this story was written Friday evening, there had been no information received that the ranks of the Calgary Stampeders had been swelled by recent additions.

Canadians Eddie Simms, Tony Pajaczkowski and Bill Stevenson and American imports Duke Cook and Bud Watson reached Nelson Thursday afternoon in company with a squad of equipment men, coaches Jack Hennemeier and Tommy Thompson and head trainer Dr. Wilbur Bohm.

Friday night, Stampeders announced from Calgary the signing of two Canadian backfielders, Lynn Bottoms, rookie of the year in the Western Interprovincial Football Union during 1954, and Harry Wilson, lanky quarterback, who played last season with University of Toronto Blues.

The players who did appear Thursday went through a couple of light workouts Friday, one in the morning and another during the afternoon.

Jack Morgan, manager of Civic Centre, Friday released a complete list of all the players scheduled to appear. Stamps, seeking to come back after a dismal 1955 season, have invited 24 new imports and nine Canadians to try and catch berths, with four imports and 16 Canucks returning from last year.

The list follows, complete with background where available:

NEW IMPORTS

John Durham, Lincoln U.; John Alderton, U. of Maryland; Bugs Carter, U. of Wyoming; Bryan Engram, Texas Christian; Wayne Geddes, Houston; Bryan Burnthorne, Tulane; Dick Huffman, Tennessee; Marshall Jones, Idaho; Bill O'Hara, Lewis and Clark; Buck Watson, Vanderbilt; Lowell Youngblood, Stephen F. Austin; James Brinson, Florida A & M; Joe Mastrogiovanni, U. of Wyoming; Earl Lunsford, Oklahoma A & M; Jim Sides, Texas Tech; Jim Harryman, U. of Washington; Joe Pagliei, Clemson; Pat Oleksiak, Tennessee; Howard Graves, Michigan State; Aramis Dandoy, USC; Ed West, North Carolina State; Duke Cook, Trinity; Lamar Leachman, Tennessee; Dick Tonn, North Carolina State.

RETURNING IMPORTS

Bill McKenna, Brandeis; Berdett Hess, U. of Idaho; Bob Morgan, U. of Maryland; Don Klosterman, Loyola.

NEW CANADIANS

Mike Bilan, no information available; Jack Lamb, no information available; Ron Allbright, U. of Alberta; Phil Muntz, U. of Toronto; Harvey Wylie, Montana State; Eddie Simms, Verdun Stampeders; Ron Lane, Queen's University; Alan Valdes, no information available; Harry Wilson, U. of Toronto.

RETURNING CANADIANS

Bill Horton, U. of Toronto; Jack Meakins, Montana State; Alex Macklin, U. of Toronto; Porky Brown, St. Martins; Tony Pajaczkowski, no information available; Bob Geary, no information available; Harry Langford, no information available; Bill Pullar, McGill; Don Mattason, U. of Toronto; John Prendergast, U. of Toronto; Lynn Bottoms, Washington U.; Peter Muir, Western Washington; Bas Nagle, no information available; Yoe Yamauchi, Eastern Washington; Alex Yakunin, no information available; Bill Stevenson, U. of Toronto.

Hoad Wins Singles Title

LONDON (Reuters)—Lew Hoad of Australia Friday won the Wimbledon men's singles title, the most honored prize in amateur lawn tennis, with a plendid exhibition of power play to overcome his friend and doubles partner Ken Rosewall 6-2, 4-6, 7-5, 6-4.

The 21-year-old Hoad thus became the youngest holder of the title since the Second World War and confirmed his ranking as the world's No. 1 amateur.

But 21-year-old Rosewall, who finished runnerup for the second time in htree years, fought magnificently in a great match of thrust, sound defence and counterthrust which lasted nearly two hours.

Canadians in Henley Finals

HENLEY-ON-THAMES, Eng. (CP) — Canada's entry in the Royal Henley Regatta, after startling success in elimination heats, has earned the right to enter today's finals in Wyford Challenge Cup competition.

The four-man crew from Brockville, Ont., came precariously close to disaster in Friday's semi-finals when choppy water caused it to veer near log booms which line the one-mile, 550-yard course.

The husky Canadians took a slight lead at the start but ran into trouble several times and within 100 yards of the finish were wobbling near the booms. But they held their shell firm to defeat a Thames Rowing Club four by 1¼ lengths.

MEET ENGINEERS

The Brockville four will race a Royal Engineer crew today for the right to carry home the Wyfold Cup, one of 10 prizes awarded annually in Henley competition.

Canada won its quarter-final contest Friday morning against Cambridge's Lady Margaret Boat Club by three lengths. It won its two initial heats Wednesday and Thursday by as good or better margins.

Canada's time in Friday morning's race, seven minutes, 54 seconds, was its best to date. The Royal Engineers team, registered a time of eight minutes, two seconds Friday.

FRANCE VS SWEDEN

A French army team and a Swedish eight will meet in today's final of the Grand Challenge Cup, the top event.

A United States eight and a British crew will meet in finals for the Thames Challenge Cup, the second-ranked event.

A Briton and a Pole will meet in the finals of the Diamond Sculls, top individual event. Polish European champion Teodor Kocerka is favored over England's Olympic sculler, Tony Fox. He registered a time 11 seconds better than the Briton in Friday's semi-finals.

Lions Lead Little League

	W	L	Pct.
Lions	9	5	.643
Gyros	7	4	.636
Kiwanis	7	4	.636
Kinsmen	3	7	.300
Rotary	3	9	.250

Lions jumped from third to first place in the Nelson Little League Friday when Jimmy Cain pitched a shutout game against the first place Gyros.

Lions grabbed the lead with a score of 7-0 when Cain struck out ten, allowed only three hits and walked seven. On the mound for the Gyros, Jim Brown struck out six, allowed eight hits and walked one.

Two Gyro errors helped the Lions in their victory as they scored one run in the first, second, fourth and fifth innings and three in the third.

Wednesday night the Lions downed the fourth place Kinsmen 7-3 behind the pitching of Mike Laughton. Opposing pitcher was Kinsman Roger Florio.

Two outstanding catches were made in the game, both by centre fielders, Kinsman Owens and Lion Cain.

Leafs' Streak Snapped By League-Leading A's

The fastball thrown past Nelson Maple Leaf shortstop Len Bay for the third strike and the third out in the bottom half of Friday night's Border League baseball contest at Civic Recreation Grounds, did more than just end a ball game.

It ended Nelson's winning streak at four games as Fruitvale A's scored two runs with two out in the sixth inning to down Leafs 5-3, before a sparse gathering.

With two out and Dunc Kennedy leading off first, Bay fouled off Seamon's first two pitches, thus putting himself in a hole. The next pitch, a fastball, was in catcher Wally Russell's glove as Bay stood with the bat on his shoulder.

He had been guessing on a curve ball and walked away without a dispute.

But for the two runs in the sixth, the contest might still be going. Seamon allowed only seven hits, while his rival, Les Hufty surrendered 13. But Hufty received fine defensive support in every inning but the first when Fruitvale scored two unearned runs.

The chunky Leaf righthander was tough in the clutches, too, forcing A's to leave 11 men stranded. He walked none and fanned six, pitching his third game in seven days. Seamon, less deadly than Les, received spectacular support from his infield as he walked six and struck out five.

His mates, especially shortstop Gerry Penner and third baseman Pinoke McIntyre, gave him fine assistance. McIntyre went into the hole in front of Penner to field Elmer Bay's slow hopper and throw him out as the third of the talented Bay boys led off in the ninth.

Kennedy's double, an error by left fielder Andy Bilesky on a hit to left by Lorne Bay and a single by Al Larsen gave Leafs two runs after McIntyre's triple, an error by Joe Postnikoff and a single by Jim Bilesky had given the league-leading A's a 1-0 edge.

Single runs in the second and third gave A's a two-run lead and Leafs kicked away a glorious chance to at least close the gap in the fourth when singles by Postnikoff, John Starnevic and Frank Hufty, plus a walk to Jerry Koehle failed to score a run.

With Postnikoff on second and Koehle on first and none out, Starnevic topped a roller right in front of the plate and beat it out, but Postnikoff over-ran third base and was thrown out, Russell to McIntyre. When Frankie slapped a grounder that appeared headed for right field, it looked like Koehle would score, but the ball hit Starnevic, forcing Koehle to return to second.

With two out in the sixth and Leafs trailing by the same one-run margin, Jerry Penner lashed a high Hufty hook deep into centre field and rounded the bases without a play being possible.

Arch McKinnon and McIntyre then slapped consecutive doubles, moving the game beyond reach, although Len Bay scored on a wild pitch after he had slammed a double and advanced on Swede Larsen's sacrifice fly in the seventh.

Fights

By The Associated Press

Portland, Ore.—Ernie Durando, 162, Bayonne, N.J., outpointed Jimmy Martinez, 160, Phoenix, 10.

Los Angeles—Timmy Jefferson, 140½, Los Angeles, stopped Walt Tyler, 145, Los Angeles, 2.

Brewer, Mayer Tied At Canadian Open

By W. R. WHEATLEY
Canadian Press Staff Writer

POINTE CLAIRE, Que. (CP)—Gay Brewer, 24-year-old newcomer to the pro golf circuit from Cincinnati, fired a course-equalling 65 Friday to pull into a tie at 135 with durable Dick Mayer of St. Petersburg, Fla., for leadership at the halfway mark of the Canadian Open golf championship.

The second round of the chase for $15,000 prize money, turned out to be a day of swiftly-changing leads while the field struggled through rain showers in cool weather.

Brewer's 65 equalled the record that has stood for 10 years at the Beaconsfield course and was tied Thursday by Bo Wininger of Odessa, Texas. Wininger took a par 72 Friday and dropped back two strokes off the leader into a 137 tie with Mike Fetchik of Mahopac, N.Y.

AMATEUR AMONG LEADERS

One stroke behind Brewer and Mayer, at 136, were Dow Finsterwald of Bedford Heights, Ohio, and Doug Sanders, 22-year-old amateur from Miami Beach, Fla.

Finsterwald shot a three-under-par 69 Friday and Sanders, former U.S. junior champion, fired a 67.

At 138 were Marty Furgol of Lemont, Ill., with a second-round 70, and Doug Ford of Mahopac, N.Y., who shot a 67.

KAY LOW CANADIAN

Jack Kay, pro at the Montreal Mount Bruno Club, shot a 68 to become low Canadian with 139 after two rounds. In the same bracket were Bill Casper, Jr., of Chula Vista, Calif., Bob Rosburg of San Francisco and Freddie Hawkins of El Paso, Texas.

Brewer became the sensation of the day and the galleries started to slog through the rain to catch up with him when it was learned he was six under par after seven holes.

Brewer's putting was remarkable on the rain-soaked greens. After three birdies and two pars on the first nine he played a No. 4 iron at the long sixth with his second shot and ran down a 20-foot putt for an eagle three.

His nines were 31-34 against Beaconsfield's par of 36-36.

BALL SCORES

By The Canadian Press

NATIONAL LEAGUE

Brooklyn 000 002 000—2 5 0
Philadelphia 000 000 100—1 5 1
Erskine and Campanella; Roberts and Lopata.
St. Louis 000 030 100—4 9 0
Cincinnati 010 130 10x—6 10 0
Poholsky, Jackson (6), Liddle (7), Schmidt (8) and Smith; Gross, Freeman (7) and Bailey. W — Gross. L—Poholsky. HRs: Cincinnati, Bailey, Kluszewski.
Chicago 000 000 000—0 4 1
Milwaukee 300 010 10x—5 7 0
Kaiser, Hughes (8) and Chiti; Spahn and Rice. L—Kaiser. HRs: Milwaukee, Adcock, Aaron.

AMERICAN LEAGUE

New York 020 000 231—8 11 1
Washington 200 000 002—4 7 2
Turley, Byrne (9), Morgan (9) and Berra; Wiesler, Chakales (8) and Courtney. W — Turley. L — Wiesler. HR: Washington, Yost.
Detroit 000 000 000— 0 7 1
Chicago 230 060 12x—14 14 1
Gromek, Masterson (3), Maas (6) and Wilson; Harshman and Lollar. L—Gromek. HRs: Chicago, Harshman, Minoso.
Cleveland 000 400 000—4 5 0
Kansas City 200 000 000—2 11 1
Garcia, Mossi (8), Hegan (8) and Averill; Herriage, Shantz (4), Gorman (5) and Ginsberg. W — Garcia. L—Herriage. HR: Cleveland, Busby.

READ THE CLASSIFIED DAILY

Bonspiel Draw

Games in the primary event of the Midsummer Bonspiel this year are numbered from 101 to 171. Draw booklets will be distributed to all entrants upon registration in the curling rink, to simplify the problem of following rinks through the bonspiel.

Monday's draw (game numbers included):

6 a.m. — (game 101): Doug McKeen, Sangwood, Alta., vs. Doug Hardy, Edmonton; (game 102): Ken Reaves, Red Deer, Alta., vs. E. O. Parry, Morrin, Alta.; (game 103): Doc Parrish, Nelson, vs. Barry Myers, Port Alberni; (game 104): Adrian Meier, Drayton Valley, Alta., vs. H. E. Moore, Miami, Man.; (game 105): L. V. Maurer, Nelson, vs. Dan McNaughton, Vancouver.

8 a.m.—(game 106): Earl Robertson, Wetaskiwin, Alta., vs. A. Mensinger, Coutts, Alta.; (game 107): Earl Hunt, Nelson, vs. Norman Wright, East Coulee, Alta.; (game 108): Art Waters, Nelson, vs. Howard Rogers, Edgeley, Sask. (game 109): Nick Kordich, Edmonton, vs. Reg. Fry, Vancouver; (game 110): Bob Pickering, Wilcox, Sask., vs. L. D. Hickingbottom, Edmonton.

10 a.m.—(game 111): Fred Martins, Edmonton, vs. Merle Goalder, Carlgary, Alta.; (game 112): Fred Koehle, Nelson, vs. Bert Wright, Edmonton; (game 113): Bob Potter, Ponoka, Alta., vs. A. N. Other, Brandon, Man.; (game 114): Keith Thompson, Rowley, Alta., vs. Jim Harvey, Nelson; (game 115): Walt Wait, Nelson, vs. Jack Morrison, Vancouver.

12 noon—(game 118): G. E. Van Meter, Carrot River, Sask., vs. Art Ronmark, Nelson; (game 117): Clint Bishop, Olds, Alta., vs. Les Legg, Stettler, Alta.; (game 118): Tom Humphrey, Calgary, vs. Gordon Moir, Salmo; (game 119): J. E. Purdie, Brandon, vs. Milt Ryalls, Nelson; (game 120): Gordon Larsen, High Prairie, Alta., vs. Tony Bognar, Copper Mountain, B.C.

2 p.m.—(game 121): Carl Ellik, Brooks, Alta., vs. Jack Balderston, Carstairs, Alta.; (game 122): Ned Dobell, Vancouver, vs. Ivan Staples, Creston; (game 123): C. Pollock, Darwell, Alta., vs. Earl Fulton, Regina; (game 124): Stoney Stonehouse, New Westminster, vs. John Kubasek, Vauxhall, Alta.; (game 125): Cliff Fairbairn, Rumsey, Alta., vs. Lou Chase, Vancouver.

4 p.m.—(game 126): Henry Doelle, Nelson, vs. Charlie Mitchell, Vancouver; (game 127): Norman McConnell, Vancouver, vs. A. H. Stirton, Pasqua, Sask. (game 128): W. L. Lebbert, Calgary, vs. John Gagnon, Mission City, B.C.; (game 129): George Henderson, Winnipeg, vs. D. A. Fraser, Cold Lake, Alta.; (game 130): Jim Gunn, Tantallon, Sask., vs. L. C. LaFountain, Barons, Alta.

Bonspiel secretary Bob Bruce said Friday night that since the number of rinks exceeded last year's total entry by 20, it was found necessary to devise a new draw system.

In future it is hoped, he said, that to enable the bonspiel to continue its expansion, the additional facilities at Nelson Civic Arena will be made available.

Mr. Bruce added that he hoped the curlers would bear with the Midsummer Bonspiel Association while the bonspiel is suffering growing pains.

Long Beds Needed

MELBOURNE (AP) — More than half the male athletes competing in the Olympic games Nov. 22-Dec. 8 will be more than six feet tall.

The Melbourne Olympic organizing committee sent out inquiries in hopes of determing what size beds would be needed.

Replies indicated that 58 per cent of the athletes would be six feet or more. Approximately 50 men will be taller than six-foot-six.

First mayor of London, England, Henry Fitzailwyn served 21 years starting in 1191.

NEAR FLAWLESS GOLF WINS FOR THOMSON

British Open Title Goes To Aussie for Third Time

By TOM OCHILTREE

HOYLAKE, England (AP) — Australia's Peter Thomson, a chunky powerhouse with a ready grin, casually humbled an international field Friday and won the British Open golf championship for the third straight year—a feat unequalled in the modern game.

The Melbourne professional shot nearly flawless golf for his 72-hole total of 286, three strokes better than his nearest rival, Belgium's sombre Flory Van Donck.

Long-hitting Roberto de Vicenzo an Argentine now living in Mexico, finished third with 290 after shattering his own hopes for top money with a 79 this morning.

The 26-year-old Thomson became the first man to win this ancient crown three times in a row since Scotland's Bob Ferguson did it in 1880-81-82, and then the Open was a much less testing 36-hole affair.

Mike Souchak, the ex-football player from Berwick, Pa., was the closest American to the flying Aussie. Big Mike posted 294, eight strokes back, and finished in a tie for seventh place with Antonio Cerda of Argentina.

Al Balding of Toronto shot a 73 in the final 18 holes for a total of 300, good for a 17th place tie with five other players. Balding's other rounds were 70, 81 and 76.

The other Canadian in the tourney, Stan Leonard of Vancouver and Lachute, Que., was eliminated Thursday.

Thomson picked up £1000 first prize money with less strain than most Sunday golfers experience.

He completely dominated 330 entries from 29 countries from the time qualifying play started Monday on the long, treacherous Hoylake course He threw his shadow over his tournament as no man has done since Ben Hogan won at Carnoustie in 1953.

Thomson stacked up rounds of 70-70-72-74 for his 286. His poorest round was his last, when he knew he had the title won.

Batteries
MINING — LOGGING AND AUTOMOTIVE
Repairs to All Types
509 Lake St. Phone 898
ARROW BATTERIES

FRIENDLY FAMILY FINANCE
Personal Loans
For Bills, Fuel, Repairs, Cars, or any good reason.
MOUNTAIN FINANCE CO. Ltd.
Suite 212, Medical Arts Bldg.
PHONE 1786

BONSPIEL WEEK
JULY 8th TO JULY 15th
We welcome all curlers, especially those who have cars. We offer extra special service for curlers, and their friends.
And for the ladies while they last.
NYLONS
Only $1.00 Pair.
Every Service Your Car Will Need
STOP AT YOUR TEXACO STATION
★ STAR Auto Service ★
Ymir Road Nelson, B.C.

Calgary Stampeders
PROFESSIONAL FOOTBALL
July 21 and 28
NELSON CIVIC CENTRE
Reserved $1.50
Adults $1.00
Students 50¢

RESERVED SEATS ON SALE AT
TRAIL—Allan's Confectionery, Cominco Arena
ROSSLAND—Babe's Pool Room
FRUITVALE—Bryan's Confectionery and Billiards
SALMO—Wilson & Stenson Hardware
SOUTH SLOCAN—Hendren Grocery
KINNAIRD—Kinnaird Coffee Bar
YMIR—Ymir General Store
KASLO—Jack Morris Men's Wear
SLOCAN CITY—Green Light Service Station
CASTLEGAR—Pitt's Drugs
NELSON—Kootenay Stationers—Civic Centre
NAKUSP—Nakusp Hardware

Scotland's Favourite Son
JOHNNIE WALKER
Fine Old Scotch Whisky
Available in 26⅔ oz. and 13⅓ oz. bottles.

Born 1820—Still going strong
This advertisement is not published or displayed by the Liquor Control Board or by the Government of British Columbia

FIRST CLASS
★ LUBRICATION
★ TIRE REPAIRS
★ WELDING
★ TUNE-UP
BA 88 and 98
TOP RATED GASOLINES and Peerless Motor Oils
We have a good selection of 1954 Austin parts in good condition.
Six Mile Service
NORTH SHORE PHONE 1668-L-1

LI'L ABNER

HENRY

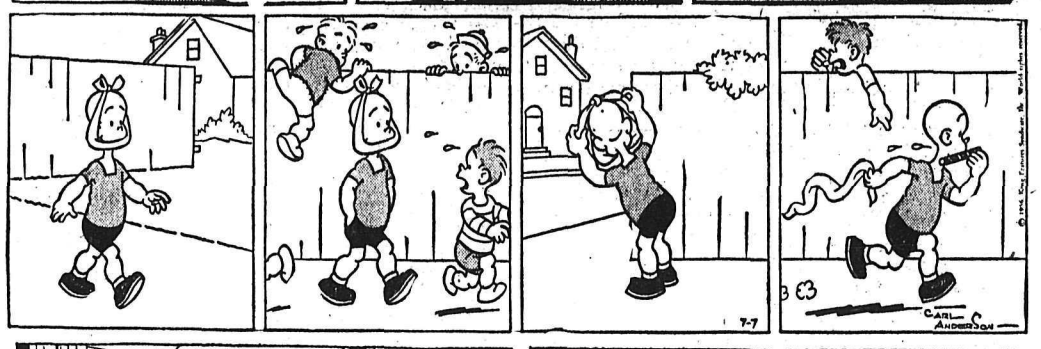

LONE RANGER

BLONDIE

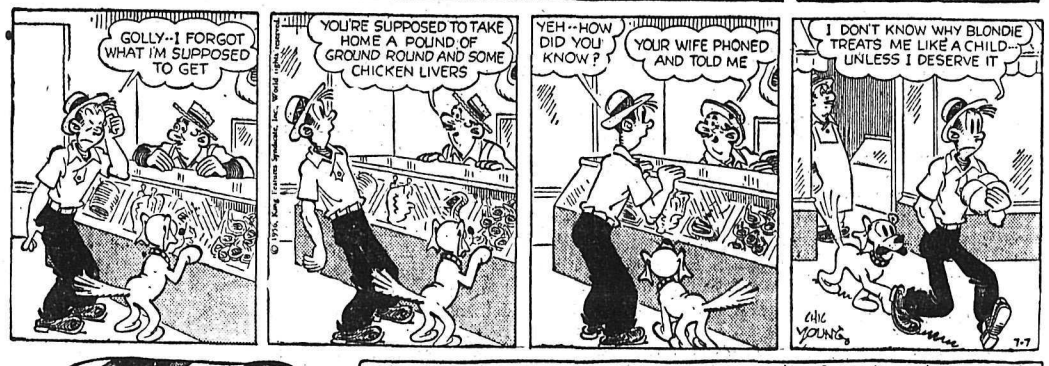

SECRET AGENT

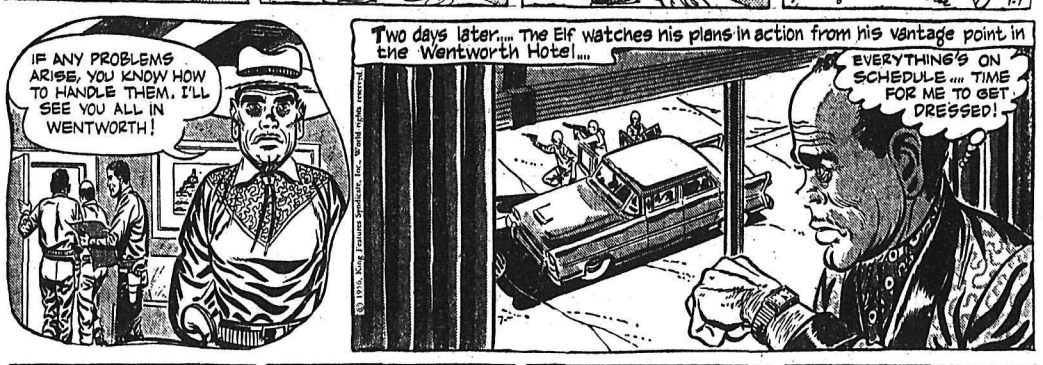

DONALD DUCK

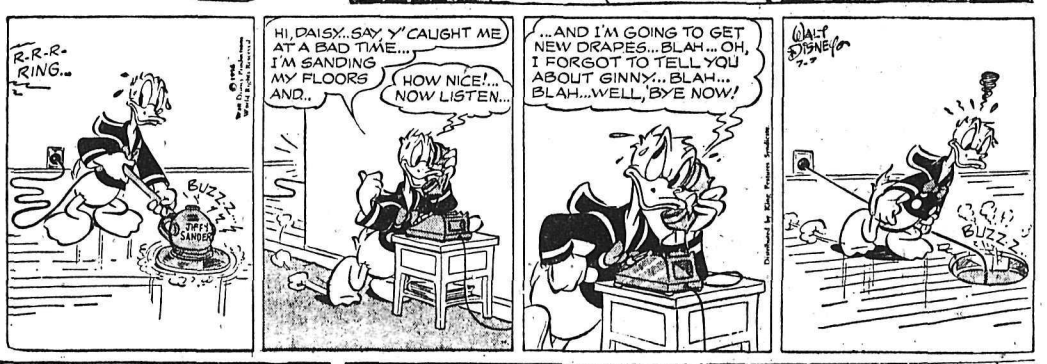

B BAILEY

BUZ SAWYER

JIGGS

CLASSIFIED ADS

PERSON-TO-PERSON WANT ADS FOR QUICK RESULTS!

Phone 1844 Deadline for Classified Ads—5 p.m. **Phone 1844**

BIRTHS

BERTRAND — To Mr. and Mrs. Ronald Bertrand, Crawford Bay, at Kootenay Lake General Hospital, June 30, a son.

FARQUHAR — To Mr. and Mrs. Harold Farquhar, at Kootenay Lake General Hospital, June 30, a daughter.

MILINAZZO — To Mr. and Mrs. Orlando Milinazzo, 1604 Cedar Street, at Kootenay Lake General Hospital, July 5, a son.

BOUILLAT — To Mr. and Mrs. Maurice Bouillat, 105 Front Street, at Kootenay Lake General Hospital, July 5, a son.

ZOOBKOFF — To Mr. and Mrs. Michael Zoobkoff, Brilliant, at Kootenay Lake General Hospital, July 6, a son.

AGNEW — To Mr. and Mrs. Thomas Agnew, 304 Second Street, at Kootenay Lake General Hospital, June 30, twin daughters. Mrs. Agnew is the former Betty Wassick.

HELP WANTED

Logging Employment

Immediate openings are available in our logging operations for the following personnel. Top wages, M.S.A. coverage, 1st class equipment, good logging season.

1 Cat Operator
1 Jammer Operator
2 Truck Drivers
1 Time-Keeper with Class B First Aid Certificate
2 Heavy Duty Mechanics
2 Scalers

Appointments can be made to interview applicants at any convenient district point.

Phone or Write to
KOOTENAY FOREST PRODUCTS Limited.
Box 750, Nelson, B.C.
Phone 1200 Collect

SALESMEN
ONCE IN A LIFETIME

THAT'S ALL! The right opportunity comes along and you can live and work happily ever after. We offer a professional career with a real future and high earnings.
KEY TO OUR SUCCESS: EACH MAN HAS UP TO FIVE APPOINTMENTS MADE FOR HIM EACH DAY.
To those who qualify we offer:
1) Thorough training.
2) Advancement to supervisory positions.
3) High earnings.
4) Promotions include salary-car allowance.
Investigate this once-in-a-lifetime opportunity. — WRITE TO
Box 10343
Nelson Daily News
stating past experience and phone number.

NELSON AND DISTRICT OPportunity. We have an excellent locality available in above district for ambitious man who wants to get into his own business. Excellent training given. Car necessary. Write The J. R. Watkins Company, 1010 Alberni Street, Vancouver, for full information.

WANTED — WAREHOUSE man for large Western Canadian organization. Good starting salary, welfare plan and pension plan, permanent position and chance for advancement. Write Box 8150, Nelson Daily News.

MINE ELECTRICIAN AND UNderground mechanic required by the Reeves MacDonald Mines Limited. Apply at the Mine Office, Remac, B.C.

1 FIRST AID MAN FOR WOODS, 1 First Aid man/millworker. Both must have industrial ticket. Apply Celgar Limited, Castlegar Personnel Office.

EXPERIENCED STENOGRAPHER for business office. Apply Wood Vallance Hardware Co. Ltd.

HELP WANTED (Continued)

SALESMEN OR WOMEN—FULL or part time. No competition. Leads and appointments supplied. Write Dual-Craft, 713 Victoria St., Nelson, B. C.

WANTED—EXPERIENCED RUNner for surface diamond drill in Greenwood area. Apply National Diamond Drilling Co., Ltd., Rossland, B. C. Ph. 6-4787.

WANTED — SHIPPER CAPABLE of taking care of all lumber orders. Apply Cook Lumber Co., Greenwood, B. C.

SITUATIONS WANTED

H. ZYLSTRA
1ST CLASS CEMENT WORK up-to-date methods, old country style. Specialty: Floors, walks, driveways, wet basements and fireplaces. Phone 1364-R.

FOR HANDYMAN AND ODD jobs, phone 256-R.

DRESSMAKING, ALTERATIONS a specialty. Phone 1678-L.

PROPERTY, HOUSES, FARMS, ETC., FOR SALE

GORDON ROAD—1 ACRE
1—All cleared and cultivated. Beautiful building site; uninterrupted view of lake and North Shore. 7-roomed house and two-car garage. Fruit trees and good garden; everything in nice condition. **$14,000** Terms.

FAIRVIEW, 7TH ST.
2—4-year-old 2-bedroom home on 60' corner. Oak floors, nice high basement, oil furnace, space for lovely rumpus room. Only $39.00 per month after down payment. **$11,600** Terms.

JUST OUTSIDE CITY LIMITS
3—6 rooms, oil furnace, large corner lot, garden and fruit. **$5000** Terms.

CORNER PARK AND SILICA
4—4-bedroom brick home on two lots, bus line. **$7500** Terms.

EDGEWOOD AND CEDAR
5—6 Large rooms and bath, all one floor, wired for range and TV. Basement with extra bedroom; hot air furnace and storage. 3 lots. **$9500** Terms.

ANDERSON STREET
6—7 rooms and bath, opposite new Safeway store site. **$5250** Terms.

JOSEPHINE AND GORE
7—Lovely 2-bedroom home, only 7 years old; perfect condition. Oak floors, hot water heating; nice high basement. Corner lot 60' by 100'. Terms. **$12,000**

JOSEPHINE AND HOOVER
8—3-bedroom home, garage, on 2 nice lots. hot air furnace. **$7900** Terms.

UPPER HIGH ST.
9—3 rooms and bath, basement, on 2 lots. Terms. **$4100**

10—FOR RENT, 6 rooms and bath. Per mon. **$55**

NORTH SHORE
11—4 bedrooms, L.R., K. and bath. on highway about 8 miles. **$7800** Terms.

BALFOUR
12—5 rooms, bath and basement, lots of fruit, on 2 acres. **$4200** On Good Terms.

BALFOUR
13—Lovely bungalow of 5 rooms, basement and oil furnace. **$9500** Terms.

14—Unfinished house, 30 x 34 foundation. 1¼ acres at 6-Mile. **$3200** Terms.

15—Business lots, 60 x 100, one block from Baker St. **$10,500**

McHardy Agencies Ltd.
Real Estate and Insurance
Phone 135 or Eves., 1065-X

ON WEST ARM—2½ ACRES, 275 feet lake frontage; comfortable house, out-buildings, assortment tree and small fruits, garden, excellent water supply McConnell, Harrop, B. C.

FAIRVIEW, FULLY MODERN 5-room home, 2½ lots, full basement. Phone 475-R-2.

PROPERTY, HOUSES, FARMS, ETC. FOR SALE (Continued)

1—A lovely little home in Fairview, located on a very well developed lot and close to the Lakeside Park. A wonderful small home for couple wishing to retire. Full price **$6300**

2—Here is an older type home—located on 5 lots—close to Junior High School. Ample room on property for second home. This house is fully furnished, including TV, electric range, refrigerator and oodles of furniture. Full price, only **$8000** Some Terms.

3—Another nice one uphill, but close to bus line. L.R., D.R., model kitchen, 1 B.R. and bathroom—all main floor. — Additional B.R. and storage space upstairs. Full basement and oil heat. Located on 3 lots. Full price **$8500**

4—North Shore property in wonderful setting. L.R. with fireplace, large K. and 3 B.R.s. Part basement. Located on ½ acre. Creek borders property. Full price **$6500** Special Terms to Right Party.

5—An older type 3-B.R. home, well located in Fairview. — Beautiful grounds. — Needs some repair work, but basically sound. This property may be bought with very reasonable down payment; balance as rent. Open to offers Full price asked **$10,000** *Ask about this one.*

6—A good buy for someone who can do some building for themselves. Fairview location on fairly level lots, 60' by 120'. Basement suite now quite liveable, while house being finished. Owner moved away and would appreciate reasonable offer. — Asking price is only **$6000**

7—Some of the few remaining lots in Fairview. Good locations and surrounded by fine homes — and more building. These lots are 90' x 120' and require good home construction. Each location priced at **$2000**

8—*Close to Nelson, on North* Shore. One location opposite ferry, 75' x 280', for emergency sale **$1200**

9—Two lots less than 1 mile out on North Shore. Ask about these.

YOUR LISTINGS WILL BE APPRECIATED

Herb Peacock
Real Estate and Insurance Agency
Salesman: Bill Kalyniuk
532 WARD ST. PHONE 68

New Priced Right Exclusive Listing

Family style two-storey dwelling, 2½ lots in 400 block Victoria St. Large, attractive rooms with one bedroom and bath down and 4 bedrooms and bath up. Land in lawn, garden, fruit trees, garage. Suitable for large family or rooming house. On terms **$11,750** With $3500 down or reduction for cash.

ALSO
1 bedroom, uphill, $5350.
3 bedrooms, Rosemont, $4200.
4 bedrooms, uphill, $4600
2 2-bedroom apartments, $6300.
2 bedrooms, Fairview, $9900.
3 bedrooms, Fairview, $10,900.
2 bedrooms, North Shore at 6-Mile, $8300.
2 bedrooms, Balfour, including walkway, boathouse and cruiser, $13,500.

ALL PRICED RIGHT EXCLUSIVE LISTINGS.

SEE US ABOUT TERMS AND TRADES.

T. D. Rosling & Son Ltd.
Murray 'Trader' Parker, Salesman
For fair values and satisfaction
PHONE 717 568 WARD ST.

HOUSE ON 2 CLEARED ACRES, 3 blocks from bus, store, school and city limits. Extra large living room with fireplace, bright dining room, inlaid kitchen, laundry and bath on main floor. 2 bedrooms and child's room upstairs, heavy wiring, barn workshop and garage. $10,500. $4750 handles with balance at $20 per month. Phone 1322-R.

3 B.R. STUCCO HOUSE, STONE foundation, full basement with furnace and tubs, lovely kitchen, 2 car cement garage, 1½ blocks from Civic Centre, $9,200, $2000 down. Phone 1489-X.

PROPERTY, HOUSES, FARMS, ETC., FOR SALE (Continued)

FAIRVIEW
1—Excellent location. Two lots, lawn, shrubs, etc. And 1½-storey bungalow. Three bedrooms, two down and one up, and sewing room. Large living room, wall-to-wall carpet. Nice dining room, open fireplace. Attractive, modern kitchen and bathroom on the ground floor. Full basement, drive-in garage Price **$13,700** *Some Terms.*

600 BLOCK VICTORIA ST.
2—2-storey house. 3 bedrooms, kitchen and bathroom upstairs. Possible revenue, $50 a month.
AND
Dining room, kitchen and large room used as bedroom downstairs. Price **$7000**
Includes frig. and other furniture valued around $1500.

SMART 2-BEDROOM BUNGALOW
3—Full cement foundation and basement. Oil heat. Price **$8000**
$1500 Cash, Balance $75.00 a Month Includes Interest

NORTH SHORE
4—½ mile east of ferry. Over two acres; fruit, flowers, ornamental shrubs. Beach and 264' road frontage. Charming old home overlooking lake, includes good cottage, also smart apartment over a 3-car garage.

500 BLOCK CARBONATE
5—A good older type 2-bedroom home, 2 lots. Price **$5600** Some Terms.

2-BEDROOM COTTAGE
6—Spic and span. Save your wife housework. This is like a modern apartment, everything convenient. Price **$5500** *Some Terms.*

7—
SEVERAL GOOD BUILDING SITES. $950 and up.

BEACH LOTS
8—And beautiful acreage at Kootenay Bay, close to ferry. Also 1200 feet beach frontage on one of the most secluded Bays on Kootenay Lake. — Lovely building site.

LIKE TO HAVE A REAL GARDEN?
9—Here is a piece of property equal to about 5 city lots, in a fine location, and a neat 1½-storey bungalow with three bedrooms. Price **$5000** Terms.

C. W. Appleyard & CO., LTD.
REAL ESTATE AND INSURANCE AGENTS
Phone 269 *Nelson, B.C.*

14 ACRE RANCH, SOUTH SLOcan valley. Large house, water, near store and highway. Sacrifice $1500.00. W. A. Budden, Box 518, Castlegar.

NEW N.H.A. 2 B.R. HOME, CORK floors, double vanity, utility, washer and dryer outlet. Completely automatic. Ample storage space. Phone 411-X.

FOR SALE OR TRADE MODERN 3-bedroom home in Creston for Nelson property. Write Box 892 Creston, B. C.

131 ACRES, TIMBER, 8-ROOM house, 2 miles this side of Slocan City Phone 217-R.

FOR SALE—2½ LOTS, No 1 first-class soil, fruit trees. Ph. 231 L-3

WANTED—3-BEDROOM HOUSE in or near Balfour. Phone 760, Nelson.

NORTH SHORE, LEVEL BUILDing lots cleared. Write P.O Box 221, Nelson, B.C. Mr Gerigh.

GOOD LEVEL CORNER LOT IN city Phone 1083-L.

FOR SALE—3-BEDR'M HOUSE, wired for electric stove and TV. Phone 1050-R.

4½ ACRES, BUILDINGS, FRUIT and timber, city light and water. Cash, Phone 328-L-3.

10 ACRES FOR SALE, FULL INformation given, Arrow Lakes area. Box 10311, Daily News.

LIVESTOCK, POULTRY AND FARM SUPPLIES, ETC.

RANGE-REARED PULLETS — Leghorns, New Hampshires, cross breeds, and a limited number of the famous Ames in-cross hybrids. 8 weeks to 20 weeks old. Write for particulars and price list. Rump & Sendall Limited, Langley, B. C.

CARLOAD OF ALBERTA HORSes, heavy logging horses. For sale or trade. Apply Karl Jensen, Savoy Hotel.

FOR SALE — HEAVY LOGGING horse and harness. Apply Ken Doi, Slocan City.

FOR SALE — 4 COWS, 2 JUST freshened Apply W. A. Pereverzoff, Brilliant.

COW FOR SALE, FRESHENED May 23rd. M. Chernoff, Box 252.

LOGGING HORSE FOR SALE. Pete G. Konkin, Slocan City.

CANNING STRAWBERRIES FOR sale. W. Semenoff, Taghum, B. C

SMALL INVESTMENT - LARGE RETURNS

That's the Want Ad Story - PHONE 1844

HELP WANTED — FEMALE

Train To Be A Nursing Assistant

Expert hospital training — with the same pay and benefits as the men you serve with — can be yours as a Nursing Assistant in the Canadian Army. You learn such subjects as:

Physiology, Anatomy, Nursing Procedures, Care and Treatment of the Sick,

and will work in a military hospital in Canada or Europe. If you're 19 to 29, single, Canadian citizen, physically fit, with Grade 10 or equivalent, it's your opportunity to learn a vital and rewarding occupation.

For complete details, mail the coupon below, write, 'phone or visit

No. 11 Personnel Depot,
4201 West 3rd Avenue,
Vancouver, B.C.
'Phone CHerry 2111

— COUPON —

Please send me information on how I may become a Nursing Assistant.

Name .....
Address .....
City/Town .....
Prov. ..... 'Phone .....

LEARN HAIRDRESSING

Woman wanted, greater opportunity, better pay Pleasant work. Catalogue free — Write: MARVEL HAIRDRESSING SCHOOLS
326 - 8th Avenue, Calgary.
Branches: Winnipeg, Regina. Saskatoon and Edmonton.
Canada's National System.

WANTED — WOMAN TO CARE for two children, live in. Phone 450-R or call 620 Victoria Street.

MACHINERY

MORSE Mechanical Power

TRANSMISSION PRODUCTS

Morse Silent Chain Drives
Morse Roller Chain
Morse Stock Sprockets
Morse Couplings
Morse Drive Shafts
Morse Clutches
Morse High-Speed HY-Vo Chain Drives

SEE US TODAY
On Your
CHAIN DRIVE PROBLEMS

Bennetts LTD.
324 Vernon St. Nelson. B.C.

USED EQUIPMENT FOR SALE

1 Model R200 International Truck
Equipped With Columbia Trailing Axle
1 - 471 G. M. Diesel Power Unit
100 H.P. Reconditioned.
1 - 371 G. M. Diesel Power Unit
85 H.P. Reconditioned.
1 TD9 International Crawler
Isaácson Dozer and Winch.

Sinnerud Truck & Tractor Ltd.
Telephone 1030
Nelson, B.C.

RITCHIE SAW SERVICE. HAMmering. gumming, welding agent for Spear & Jackson Saws 205 Hall St Phone 1910

FOR SALE — EMCO MUCKING machine, No. 12B. Phone Gray Creek 2A evenings.

SCHOOLS AND INSTRUCTION

DIESEL
HEAVY EQUIPMENT

Trained men are needed for all types of jobs in the Tractor and Equipment industry If you are mechanically inclined and are not making better than $90.00 per week, or you don't have job security, you owe it to yourself to write for free facts, without obligation, about this training.
TRACTOR TRAINING SERVICE
Box 10493, Nelson Daily News

PETS, CANARIES, BEES

WANTED — 4 GOOD HOMES for collie puppies. Phone 1643-Y.

WANTED — A HOME FOR GINger kitten. Phone 1739-R.

AUTOMOTIVE, MOTORCYCLES, BICYCLES

New Cars in Stock

1956 Standard Chev
1956 Deluxe Chev
1956 Belair Chev

Used Cars in Stock

1956 Meteor Sports Coupe
1956 Ford
1954 Ford
1953 Ford Sedans
1953 Chev Sedans
1953 Dodge Sedan
1952 Chev
1952 Austins
1951 Meteor
1951 Ford
1951 Chev
1950 Chev
And many others to choose from

Just arrived NEW 1956 ½ Ton Trucks and Chev Sedans
IMMEDIATE DELIVERY

Used Trucks

1953 Ford Sedan Del.
1953 Chev Sedan Del.
1953 Chev. ¾-1 ton.
1952 Fargo ½ Ton
1952 Austin Station Wagon
1950 G.M.C. ½ Ton
1951 Studebaker ½ Ton
1948 G.M.C. ½ Ton.

COME IN AND LOOK AROUND

REUBEN BUERGE Motors Ltd.
Your Chevrolet-Oldsmobile Dealer
323 VERNON ST.
(Formerly Nelson Transfer)

THE CAR MARKET

1956 Austin Westminster A-90 $2199
1956 Austin Cambrian A-50 $1799

1956 Chevrolet Stn. Wagon
1956 Chevrolet 2-Door
1956 Ford Sedan
1955 Ford Fairlane
1955 Ford Custom
1954 Chevrolet Sedan
1954 Austin Sedan
1953 Dodge 5 Passenger
1953 Ford Sedan
1953 Austin Sedan
1953 Chevrolet Sedan
1952 Chevrolet Sedan
1952 Ford Sedan

1956 GMC Pickup
1955 Chev. Station Wagon
1954 Ford Station Wagon

WE PAY CASH for Late Model Cars.

• Write • Cash
• Phone • Terms
• Wire • Trades

McELROY MOTORS
PHONE 2000
803 Baker St. Nelson, B.C.

WE ARE WRECKING 300 CARS and trucks; rebuilt transmissions for all makes and models. new and used tires, custom radios, parts and accessories for all makes and models We buy wrecked cars and scrap metal Western Auto Wrecking Box 132, Nelson Phone 189 R 4

(Continued in Next Column)

AUTOMOTIVE, MOTORCYCLES, BICYCLES (Continued)

New Trucks

NEW IHC S-100 PICKUP
6½ ft. Pickup Body. Fresh air heater and defroster. Engine oil filter. F.O.B. Nelson $2150

NEW IHC S-100 PICKUP
6½ ft. Pickup Body. Fresh air heater, engine oil filter, two-tone paint, directional signals, traction tires. F.O.B. Nelson $2250

NEW IHC S-120 ¾-TON
Four-wheel drive. 7.50 x 16, 8-ply traction tires. 8 ft. Pick-up Body. Electric windshield wipers, foam rubber seats, 4-speed transmission, 2-speed transfer case. F.O.B. Nelson $3520

Used Trucks

1953 ¾-Ton Studebaker
1950 Ford 3-Ton With Dump Body
1951 Ford 3-Ton With Dump Body
2-1949 IHC KBS-7
1950 IHC L-182
1952 IHC L-180
1950 COE White Trailing Axle, 21 Ft. Deck and Winch.

CENTRAL TRUCK & Equipment Co. Ltd
702 Front St.
Phone 1400 Nelson, B.C.

Compare These

1956 Plymouth V-8 Sedan Large Discount
1956 Ford Fairlane Sedan Below Cost
1955 Pontiac V-8 Sedan All the Extras
1954 Dodge 4-Dr. Sedan Fully Equipped
1953 Buick 4-Dr. Sedan Dynaflow. Radio, etc.
1953 Austin Sedan Immaculate Car
1952 Meteor Custom 4-Dr. New Car Condition
1951 Chevrolet Sedan Very Clean. Radio.

Cadillac Convertible

1956 Ford ½-Ton Below Cost

1953 G.M.C. ½-Ton As New

Willy's 4-W. Drive

"ANY MAKE OR MODEL AVAILABLE"

Good Car Sales
Next to Jonella Cleaners

FOR SALE — 1954 FARGO MODel K 3½ ton logging truck, low mileage, new tires, 183" wheelbase, dual carburetor, top condition. Apply Ken Doi, Slocan City.

FINANCING A NEW CAR? BEfore you buy ask about our Low Cost Financing Service with complete Insurance Coverage. William Kalyniuk Agencies, 532 Ward St., Nelson, B.C.

1953 FORD 3 TON DUMP TRUCK, steel box, new motor not reconditioned, with contract for summer work. Phone 161-X-1 after 6:30 p.m.

2 BIKES FOR SALE, $15.00 EACH. Phone 405-R.

$1,000 OFF OF 1955 DODGE ROYal sedan Phone 1869-L.

BOATS AND ENGINES

4 ONLY 16-FT WOODEN DOUble ended life boats Safe and seaworthy, good condition, $100 each. Columbia Trading, 902 Front St

26-FT. CABIN CRUISER, PRACtically new V-8 conversion 85 h.p. engine. Enquire Parkview Motors, Phone 1454.

16 FT. ROW BOAT, $120. PHONE 734-L.

FOR SALE MISCELLANEOUS

Used Furniture Values
at
THE HUDSON'S BAY CO.

1 Only—A.B.C. Washer. Running order. 29.95

1 Only—Bendix automatic home washer. $125

2 Only—Bendix Economats.—Real good condition. Each $100

2 Only—Used refrigerators — in working condition. 3-month guarantee. One $50 One $100

1 Only—Used piano. Upright. 2 low keys require assembling. As is ... $150

1 Only—Cable spring. 4' size. $5

8-pce. dining room suite in walnut. Includes large buffet, large drop-leaf table, 5 side and 1 armchair. At $125

Hudson Bay Co.
Nelson, B.C.

DEALERS IN ALL TYPES OF used equipment; mill, mine and logging supplies, new and used wire rope, pipe and fittings chain, steel plate and shapes Atlas Iron & Metals Ltd., 250 Prior St., Vancouver, B C Ph PAcific 6357

2 OPEN DISPLAY FREEZER cases, 14 cubic ft.; 1 6-ft. Frigidaire case; 1 fruit and vegetable rack 12 ft. mirror back; 1 Speedee checkout counter; 8 ft. sections of wall shelving; shopping carts. The H. C. Davis Ltd., Phone 2131, Fruitvale, B. C.

APPROX. 4000 FT. OF 1" BLACK pipe with threads and couplings to clear per ft. 10c; approx. 1200 ft. 2½" O.D. tubing, per ft. 20c; 2 bars ½" x 4 steel, new, per lb. 8c; pike poles ea. $2.00. Columbia Trading, 902 Front Street.

LUMBER LIQUIDATION SALE 2x4, 2x6, 2x8, 1x6, 1x8 pds All dressed stock $30 per thousand B.M. 4000 B.M. or more, immediate del free S Kudra, Phone 1757-R

HOUSEHOLD EFFECTS, FRIG., stove, chesterfield, coffee tables, dishes, etc. 724 Gore St., Phone 1171-R.

USED PIPE FOR SALE, ALL sizes. Wanted, cedar fence posts and poles. Write Box 10012, Nelson Daily News.

FOR SALE — DRY WOOD, $16.00 a cord in stove length P Iwanik, Procter, B.C.

McLARY OIL RANGE, CYCLOS burner, $100, vacuum, both excellent condition. Phone 734-L.

CAUFIELD WASHING MACHine, $20.00. Burpie Canner Phone 1384-L.

25 H.P. EVINRUDE ELECTRIC start. Also trailer chassis. G. Kraft, South Slocan.

FRANK HOLTEN TRUMPET, gold-plated. Phone 1554-X.

RENTALS

SMALL OFFICE AND WAREhouse with shelving conveniently located in Truck Terminus Bldg. on ground floor. Phone 77 for particulars.

HOUSEKEEPING OR SLEEPING rooms, fully furnished with frig day, week or monthly rate Allen Hotel, 171 Baker St

FOR RENT—SHACK, ELECTRIcity, water, furnished or unfurnished, near Nelson. Pensioner preferred. P. O. Box 214, Nelson.

FOR RENT — 4 ROOM SELFcontained lower duplex. Phone 634-R or 310 Victoria Street.

REQUIRE 2 OR 3 BEDROOM unfurnished house. Call Imperial Oil 133 or 2033.

FOR RENT — 4-ROOM SUMMER cabin. North Shore. Phone evenings 1271-L.

WANTED TO RENT NEAR drive-in, cottage, North Shore, for couple. Ph. 471-R-2 or 1680.

FOR RENT—1-BEDROOM APT., heated, gas range. Phone 1984-R 5:30 to 6:30.

NEWLY DECORATED HEATED unfurnished 3 room apt., wired for range, Phone 1715-Y.

SELF - CONTAINED 3 - ROOM suite, gas, some furniture, $65. Apply 912 Vernon St.

NICE ROOM, KITCHEN PRIVIleges, central. 526 Josephine, Apt. B.

FOR RENT—WAREHOUSE 50x100 for storage Phone 1055

1 ROOM COTTAGE, NO BACHElors Phone 582-L-2

3 ROOM FURNISHED SUITE. Phone 697-X until 3 p.m.

GARAGE FOR RENT. CENTRAL Phone 653-R.

WANTED — UNFURNISHED 2 or 3 bedroom home. Ph. 1902.

3-ROOM FURNISHED APT 311 Vernon St. Adults.

HOUSEKEEPING ROOM, PRIvate entrance. Phone 1077-X.

SEMI-FURN. SUITE, ADULTS only. Phone 316.

(Continued in Next Column)

RENTALS

1 ROOM SUITE FOR RENT. PH. 450-Y.

VACANT FURNISHED SUITE, close in. Phone 343-Y.

ROOMS TO RENT. 2 BLOCKS from Greyhound. Phone 1998-Y

HOUSEKEEPING ROOM FOR rent. Phone 1564-X.

WANTED MISCELLANEOUS

WANTED TO BUY — TIMBER and bush land in vicinity of Kootenay Lake Apply Box 2736 Nelson Daily News

WANTED—CEDAR POLES. TOP prices. Write P. P. Hlookoff, 608 Empire State Bldg., Spokane, 10, Wash.

URGENTLY REQUIRED—SAW logs, all species, top prices Ph 1200 Kootenay Forest Products

WANTED—COAL AND WOOD furnace with pipe, J. B. Markin, Passmore, B. C.

BATTERY RADIO, IN GOOD working condition. Box 296, Kinnaird.

SUMMER RESORTS

SPEND A HOLIDAY AT BEAUtiful Christina Lake. Warm swimming, good fishing, big dance every Saturday night Christina Lake Inn, Christina Lake, B.C.

READ THE CLASSIFIED DAILY

Immediate Delivery
On
NEW FORDS, V-8 and 6-CYLINDER
NEW MONARCHS
NEW FORD TRUCKS
NEW CONSULS and ZEPHYRS

Carnival of Used Cars Continues

1956 Ford Fairlane Sedan $2995.
Only 1100 Miles. New Car Guarantee. Equipped.

1955 Chevrolet Sedan $2295
Overdrive.

1954 Chevrolet 2-Door $1795

1954 Studebaker Commander. Low-Boy $2195

1953 Ford Sedan $1595

1953 Meteor Sedan. Equipped $1695

1953 Ford 2-Door $1395

1953 Dodge Sedan. 2-Tone $1395

1952 Ford Sedan $1395

1952 Chevrolet Sedan $1395

1952 Meteor Sedan. Equipped $1395

1951 Ford 2-Door $995

1951 Monarch Sedan. New Motor $1295

1950 Pontiac Coach $895

1950 Pontiac 2-tone Big Six $1095

1950 Pontiac Sedan, torpedo top $995

1942 Dodge Sedan $195

AS-IS STEALS!

1949 CHEVROLET SEDAN — $495
1949 PONTIAC SEDAN — $495
1949 METEOR SEDAN—2-Tone — $495
1949 MONARCH SEDAN — $495
1948 MONARCH SEDAN — $150
1947 DODGE COACH — $295
1942 FORD COACH — $95

TRUCKS

1955 International ½-Ton $1695
1952 Dodge ½-Ton $1095
1952 G.M.C. ½-Ton $995
1952 Ford ½-Ton $895
1952 Mercury ½-Ton $995
1952 Austin Panel. Motor overhauled $695
1951 Studebaker ½-Ton $695
1948 Fargo 1-Ton Express $495
1949 G.M.C. 1-Ton $495

ENGLISH CARS

1953 Zephyr Sedan. Motor overhauled $1095
1953 Austin Convertible. New paint, radio $1095
1953 Austin A-30 Sedan ..... $ 695
1952 Vanguard. Overdrive ..... $ 595
1950 Austin Sedan ..... $ 295

Mel Buerge Motors Ltd.
608 Vernon St Nelson, B C Phone 1744

BUSINESS AND PROFESSIONAL DIRECTORY

ASSAYERS AND MINE REPRESENTATIVES

E W WIDDOWSON & CO.
Assayers 301 Josephine St Nelson

H S ELMES ROSSLAND B C
Assayer Chemist Mine Rep

ENGINEERS AND SURVEYORS

BOYD C AFFLECK M E I C
BC Land Surveyor P Eng (Civil)
218 Gore St Nelson Phone 1238

S V SHAYLER P C Box 252
Kimberley Ludlow 2-2136
B C Land Surveyor Civil Engr

MACHINISTS

BENNETTS LIMITED
Machine Shop Acetylene and electric welding motor rewinding Phone 593 324 Vernon St

TIMBER CRUISING

FOREST RECCE CO., BOX 666, Castlegar on cruises, appraisals, surveys. Phone 3266.

PERSONAL

ALCOHOLICS ANONYMOUS Box 388 or Phone 366-R

FAMILY SECURITY PLANS OF $10, $20, $30 plus per month with optional low-cost insurance protection at Hall Securities Ltd Strand Building, Trail See Max Tenenbein in Kimberley and Tom Moorcroft in Nelson.

METALS PRICES

NEW YORK (AP)—Spot prices: Lead, New York, 16.
Zinc, East St. Louis, 13½.
Silver, New York, 90¼.

DIVIDENDS
By The Canadian Press

United Fuel Investments Ltd class A pfd. 75 cents, October 1, record September 7.

BUSINESS OPPORTUNITIES

Exchange general store with property, clear title South Dawson Creek, Alta. For property in Nelson.

E. YEATES
205 Hythe, Alta.

SAWMILL OPPORTUNITY — A portable mill, diesel power available for rental or purchase to horse- or cat-log and mill one million feet. No capital required, rpads in, payment on per M basis at mill or delivered to Nakusp, B. C., Box 10014, Nelson Daily News.

IF YOU ARE CONSIDERING A business of your own, see us about auto courts, apartment blocks, stores, grocery, meat, and flower. All prices and some with low down payments. T. D Rosling and Son Ltd., 568 Ward Street.

CLASSIFIED DISPLAY

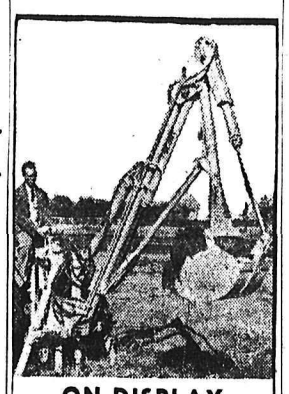

ON DISPLAY
Shawnee Scout "70"
For All Digging Needs
12 FOOT DEPTH
Ask for Demonstration

See H. "Fritz" Farenholtz, C. Ross or Alex McDonald

MAC'S
WELDING & EQUIPMENT CO., LTD.
614 Railway St. Nelson, B.C.
PHONE 1402

CLASSIFIED DISPLAY (Continued)

Portable Gangsaws

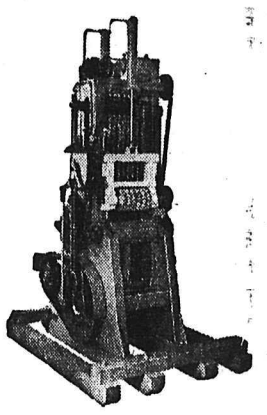

Built for Performance by
MARATHON

May be used as a round log gang, or as a combination unit for cutting round logs and cants. Marathon has been proven in the field.—When you buy Marathon you are buying the best. Designed for small sawmill operation or large, stationary sawmill operations.

The complete particulars on these gang saws can be obtained at

Nelson Machinery Company Ltd.
CALL or PHONE
DAYS—18 EVENINGS—1914
"If It's Machinery You Need, Consult Us First"
214 Hall St. Nelson, B.C.

Nelson READY-MIX CONCRETE LTD.
PHONE 871

Milk production accounts for about 45 per cent of the total gross agricultural income in Norway.

Peebles Action Sale

WE HAVE TEN BARGAINS
PRICED AS LOW AS AUCTION PRICES

10 HOUR NO TRADE DEAL TODAY ONLY

BUY TODAY AND SAVE

1939 CHEVROLET COUPE $47.
Licenced, Ready To Go.
1946 CHEVROLET SEDAN. $207.
New Paint, Tires Like New.
1946 PONTIAC 4-DOOR. ONLY $267.
2-Tone Green.
1947 MERCURY SEDAN $267
Spotlight. Blue Finish.
1940 STUDEBAKER COUPE. $167
Color: Maroon. Good Body. Very Clean.
1949 AUSTIN A-40 SEDAN. ONLY $197
Gunmetal. Air Conditioner.
1949 METEOR COACH. $467
Green Finish. Good Motor.
1949 CHEVROLET 4-DOOR. $567.
Finished in Jet Black.
1939 PLYMOUTH COUPE. $197
A Really Good Car.
1948 CHEVROLET 4-DOOR. $417
Color: Grey. Good Condition.

PEEBLES MOTORS LTD.

Top Quality Guaranteed Used Cars

1956 PLYMOUTH SAVOY SEDAN
Like New Low Mileage. Signal Lights, Seat Covers, Air Conditioner Finished in Turquoise. New Car Guarantee.

1955 PLYMOUTH BELVEDERE 4-DR. SEDAN
Sportone Finish of Black and Green. Custom 8-Tube Radio. Only 6000 Miles. Fully Automatic Powerflite Transmission. New Car Guarantee. — See This One Today.

1951 CHEVROLET 4-DR. SEDAN
Reconditioned Motor. Color: Grey. Good Rubber, Heater, Nice Body.

1951 DODGE CORONET SEDAN
Semi-Automatic Transmission. Custom Radio. Maroon Finish. One Owner. A-1.

1951 MERCURY PICKUP

1952 DODGE EXPRESS

PEEBLES MOTORS LTD.

ATTENTION TRUCKERS

SEE THE 1956 FARGO K-8

Model on Display Today. — You will be amazed at this Big Job-Rated Truck. The hottest truck on the market.

Special No-Trade Deals on 1956 Plymouths.

SEE US BEFORE YOU BUY.

PEEBLES MOTORS LTD.
CHRYSLER-PLYMOUTH-FARGO-Dunlop TIRES
Phone 1090 Nelson, B.C.

ATTEND

Mid-Summer Bonspiel

But

Don't be off the broom this week

Get ALL Your

BEACH ACCESSORIES

at

Courtesy of Hillcrest Cycles

MANN DRUGS LTD.

Problem Shakes London Youths

LONDON (AP) — Peashooters have touched off a row between British pea growers and peashooter makers.

The question: Are British peashooters getting too small to shoot peas, or are peas getting too large to be shot in peashooters?

To John Christian, 5, this is an important matter.

The boy recently reported to his father, Maj. John W. Rayner of the War Office, that only about one dried pea in 20 passed through his new shooter. The major issued an indignant statement to the press, saying in part:

"In my youth peas fitted peashooters perfectly. Have peas grown larger or peashooters smaller nowadays?"

"Whatever it is, it shows a shocking lack of industrial coordination. We are fighting for our export markets and it is a scandal if peashooters are offered for sale which are too small to shoot peas. If such a thing happened in the army it would cause a terrible fuss."

BIG PEAS? RUBBISH!

Col. Maurice Batchelor, head of one of Britain's biggest pea-producing firms, said it was nonsense *to suggest that peas are getting* bigger.

"We go for quality, not size," Batchelor told a reporter.

A spokesman for the British Toy Makers Association hotly denied there has been any shrinkage in the shooters.

"They are as fine in quality as they have ever been," said the spokesman. "Calibre is as carefully adjusted as it was when Maj. Rayner was a child."

TONIGHT

FOR MORE FUN

Head for the

PLAYMOR

Interior B.C.'s Top Out-of-Town Summer Dance Spot

9 to 1

DANCE

With Trail's Popular MEN OF NOTE

A Big Hit With the Playmor Dance Crowd

TONIGHT

Market Trends

NEW YORK (AP) — Aircrafts and chemicals paced the stock market to its third straight advance.

Higher Canadian stocks on the *New York Exchange* included Distillers - Seagram, up 1⅛, McIntyre, 1 and Canadian Pacific, ⅝. Hudson Bay Mining dropped ¾ and Aluminium Ltd., and International Nickel both dropped ½.

TORONTO (CP) — A late rally heaved the stock market forward after a session of undecided and irregular prices.

Prices moved in a wide range with several stocks changing as much as 10 points.

Base metals, mainly because of big losses among key senior issues, had an index drop of almost 1½ points. Western oils, which hovered around a half point loss during the day ended with an index loss of only a few decimal points.

MONTREAL (CP) — Total advances and declines were equal but the averages showed modest improvement as the Montreal and Canadian stock exchanges closed irregularly higher. Price changes ranged about a point in both directions throughout moderately active trading.

Utilities were improved and refining oils and papers were mixed. In the steels Algoma and Atlas advanced major fractions. Banks were also mixed.

OTTAWA CONTRIBUTES TO MOSQUITO CONTROL

OTTAWA (CP)—A contribution of $1500 is being made by the federal government to a mosquito control program in the Fraser Valley in response to a request by a number of British Columbia municipalities for aid in the project, Citizenship Minister Pickersgill informed the Commons Friday.

BOYLSTON, N.S. (CP) — Mrs. Eliza David, 99, who still threads a needle without glasses, attributes her longevity to a life of hard work. She says that she and her *son Charles, with whom she lives* here, manage to get most of the household tasks done between them. "And what we don't manage just has to do itself," she said.

CAMPBELL, SHANKLAND & CO.

Chartered Accountants

Auditors

576 Baker St. Phone 235

Have The Job Done Right

VIC GRAVES LIMITED

MASTER PLUMBER

PHONE 815

NOTICE

CITY OF NELSON

City Taxes

Are now due and payable at the City Hall. To avoid penalty of five (5) per cent, payment must be made on or before July 16th, 1956.

C. W. R. Harper

City Clerk

Los Angeles Audiences Prove They Can Enjoy Legitimate Stage Shows

By BOB THOMAS

HOLLYWOOD (AP)—Who says Los Angeles is a bum show town?

After a winter that saw most of the local legit theatres dark, live shows are popping all over town. What's more, audiences are just as lively. They're out to prove that Angelenos will support a live theatre.

Backbone of the spring and summer season is the civic light opera at the Philharmonic Auditorium. Business is booming A first-class revival of the creaking Rosalinda and a so-so Broadway hit, Silk Stockings, have drawn over $60,000 weekly, near capacity. That's more money than musicals earn in New York. This week saw the opening of another smash, Damn Yankees with Bobby Clark as an added asset. The Girl Friend comes in next.

BORGE A SELL-OUT

Victor Borge did sell-out business at the outdoor Greek Theatre, drawing a staggering $85,000 with his one-man show. Now Harry Belafonte is pulling in the crowds, and he'll be followed by The Red Mill and Student Prince.

It appears that Los Angeles will support the legit—in the summer-*time, at least.*

The third Rodgers and Hammerstein stage classic has reached the screen and like the previous two, it's a dilly.

Twentieth-Fox went all-out in a lavish production of The King and I, and the result is a tasteful rendition. The dubbing job is remarkable, considering that no only the songs but all the dialogue had to be recorded. Something went awry in the sound system during filming.

Only South Pacific remains to be filmed of the R and H hits, and they'll probably get around to it in another year or two. There has been no mention of screen versions of their misses: Allegro, Me and Juliet and Pipe Dream.

Princess Plans Visit to Mau Mau Area

NAIROBI, Kenya (Reuters)—Princess Margaret will leave for here by air on Sept. 21 for a five-week tour of East Africa which will include visits to two former Mau Mau areas now pacified, according to the provisional itinerary released here Friday.

These regions are Kinangop and Narok, lofty fertile European farming districts north and northwest of Nairobi.

The princess will arrive in Mombasa on Sept. 22, leaving the following day on the royal yacht Britannia for Mauritius, where she *will stay from Sept. 20 to Oct. 1.*

From Oct. 5-7 she will be in Zanzibar, from Oct. 8-18 in Tanganyika and from Oct. 18-25 in Kenya.

She will return home by air on Oct. 26.

Eskimos to Try Vitamin Biscuits

OTTAWA (CP) — Eskimo children in the Baffin Island community of Cape Dorset will soon become official tasters of a new batch of vitamin-filled biscuits designed to supplement the unbalanced diet of Arctic natives.

Developed by the federal health department's Indian and northern health services division and departmental nutrition experts, the biscuits were approved after several years of experimentation and trial bakings.

ON THE AIR

CKLN PROGRAMS 1240 ON THE DIAL

(Pacific Daylight Time)

SATURDAY, JULY 7, 1956

6:30—Wake-Up Time
7:00—News
7:05—Musical Minutes
7:10—Farm Fare
7:15—Musicale
7:30—News
7:35—Sports News
7:40—Wake-Up Time
7:45—Roads and Weather
7:50—Rise 'n Shine
8:00—News
8:10—Sports News
8:15—Stu Davis
8:30—Home Gardening
8:35—Saturday Serenade
9:00—Buckskin Pete
9:15—Saturday Serenade
9:30—Stamp Club
9:45—Water Babies
10:00—Postmark U. K.
10:30—Here's Health
10:40—Story Parade
10:55—Weather
11:00—News
11:05—CKLN Jukebox
12:00—Novelty Time
12:15—Sports News
12:20—News
12:30—Folk Songs
1:00—Canadian Open Golf
2:00—Tune Types
2:30—Ballet Club
3:00—News
3:10—Weekly Canadian Review
3:15—Speakers Choice
4:00—Buff Estes Sextet
4:30—This Week
4:15—Western Music
5:00—Sons of the Saddle
5:30—Stratford Music Festival
8:00—Hotel Downbeat
8:30—Night Spot
9:30—Prairie Schooner
10:00—News
10:15—Summer Date
10:30—Around the Town
11:00—NEWS Nightcap

SUNDAY, JULY 8, 1956

8:45—British Israel Broadcast
9:00—Overseas News
9:15—News
9:30—The Concerto
10:00—Garden News
10:15—Digger Jones
10:30—In His Service
11:00—Chamber Music
11:30—This Is My Story
12:00—Critically Speaking
12:30—Canadian Open Golf
2:00—Music Diary
2:30—Canadian Scene
3:00—News
3:05—Weatherman
3:15—UN on the Record
3:30—The Word of the Lord
3:45—The Four Gentlemen
4:00—Winnipeg Concert
5:00—Billy Graham
5:30—The Woman in White
6:00—Capital Report
6:27—B. C. Weather
6:30—Radio Playhouse
7:00—News
7:10—Weekend Review
7:20—Our Special Speaker
7:30—Little Symphonies
8:00—Summer Stage
8:30—Tapestry in Music
9:00—Summertime
9:30—Sunday Serenade
10:00—News
10:15—Talk
10:30—Recital
11:00—NEWS Nightcap

CBC PROGRAMS

(Mountain Standard Time)

SUNDAY, JULY 8, 1956

8:00—News
8:03—Theme—and Variation
9:00—BBC News
9:15—Uncle Dan, the Answer Man
9:30—The Concerto
10:00—B.C. Gardener and Weather Forecast
10:15—Digger Jones
10:30—Song of Praise
11:00—Chamber Music
11:30—Religious Period
12:00—Critically Speaking
12:30—Canadian Open Golf Championships
2:00—Music Diary
2:30—Canadian Scenes
3:00—News
3:05—Ask the Weatherman
3:12—Weather Forecast
3:15—UN on the Record
3:30—The Word of the Lord
3:45—The Four Gentlemen
4:00—Winnipeg Symphony Orch.
5:00—Sunday Chorale
5:30—The Woman in White
6:00—Capital Report
6:27—Weather Report
6:30—Radio Playhouse
7:00—News
7:10—Weekend Review
7:20—Our Special Speaker
7:30—Little Symphonies
8:00—Summer Stage
8:30—Tapestry of Music
9:00—Summertime
9:30—Vesper Hour
10:00—News
10:15—Writer's Problems
10:30—Recital

MONDAY, JULY 9, 1956

7:00—B.C. Fisherman's Broadcast
7:15—Musical Minutes
7:30—News
7:35—Musical Minutes
7:40—Morning Devotions
7:55—Musical March Past
8:00—News
8:10—Here's Bill Good
8:15—Morning Music
9:00—News
9:15—Aunt Lucy
9:30—Laura Limited
9:45—Composers' Corner
10:00—Morning Visit
10:15—*Holiday With Music*
10:45—Invitation to the Waltz
11:00—Melodic Moods
11:15—Two for a Quarter
11:30—Personal Choice
12:15—News
12:25—Showcase
12:30—B.C. Farm Broadcast
12:55—*Five to One*
1:00—Music and Western Man
2:00—Afternoon Concert
2:30—Trans-Canada Matinee
3:30—Playing Favorites
3:45—B.C. Roundup
4:30—It's Time for a Fable
4:45—The One-Winged Dragon
2:00—*Address by the Duke of Edinburgh*
5:15—Interlude
5:30—Traffic Jamboree
5:45—News
5:55—Byline
6:00—Recital
6:15—Roving Reporter
6:30—*Ricochet*
7:00—News
7:30—Summer Fallow
8:00—Musical Miniatures
8:30—Stratford Music Festival
9:30—Distinguished Artists
10:00—News
10:15—Provincial Affairs
10:30—*Harry Boon*

Odds... and Ends

... by M. D. B.

Was wandering around the park Friday afternoon, wishing to goodness the weather would warm up so we could enjoy this beauty spot. The lawns are trim, the gardens lovely and would be lovelier still if the doggone sun would only come out — everything set for her summer's entertaining — and the weatherman won't cooperate.

• • • •

The wind was blowing chill and damp and a boy with his wet bathing suit in his hand, told us with blue lips that the water is still a little cold. We wandered into the greenhouses partly to get out of the wind and partly to see the display of begonias we had heard about, and on that dismal day they presented a wonderful bright spot of color and I couldn't help hoping visiting curlers would get a chance to see them for they are a sight for sore eyes. (Not that curlers have sore eyes).

• • •

Two Chinese gentlemen were there discussing the merits of the plants when Mr. Holt appeared on the scene. They had many questions to ask this expert gardener and soon won from him his recipe for soil for begonias (much the way cooks will give you recipes of their favorite dishes). For those interested, Mr. Holt uses one part rotted sod, one part peat moss, one part leaf mould, one part sand and a pinch with thumb and two fingers of bone meal—guaranteed to grow super begonias.

• • •

He showed us some healthy looking ones that he had grown from seed this spring. He sends to England for the seed and says five dollars' worth of seeds just covers the surface of a dime—the seeds are so tiny. He told of a greenhouse worker who, when he sneezed, blew away $5000 worth of seed — expensive sneeze, don't you think?

• • •

Besides the begonias, for foliage show he has pots of those rich rusty—red leafed coleus alternated with variegated geraniums with their green and white foliage. There are pots of achimenes, commonly known as resurrection plant, cactii and what-have-you. His show mums are coming along well, and I guess we'll be seeing some of them in the fair.

• • •

So during the next week's rock and roll session when you're showing visiting curlers around our park (in the sunshine, I hope) don't forget to take them into the greenhouses. The only thing, to remember, though, is that begonias don't like to be touched.

Reconsiders Nile Dam Offer

WASHINGTON (AP) — The United States has decided to reexamine its offer to help Egypt build the world's biggest dam on the Nile River.

The state department, it was leanred, will take a new, critical look at the deal the U. S. and Britain proposed to Egypt last December before deciding whether to go through with the offer.

The U. S. joined Britain last Dec. 16 in offering $70,000,000 in grants to Egypt to help begin its long-cherished hydro-electric and irrigation project. The World Bank at the same time pledged a $200,000,000 *loan. Britain and the U. S.* also promised to consider sympathetically Egypt's need for an addition ($130,000,000) in foreign currency.

Nasser's government made no move to pick up the funds. Some officials said the delay convinced them Nasser was deliberately stalling, playing off Russia against the United States in a move for better terms.

Winnipeg Grain

WINNIPEG (CP) — Winnipeg grain cash prices:

Oats, No. 1 feed, 74½.

Barley, No. 1 feed, 1.02¾.

J. A. C. LAUGHTON

OPTOMETRIST

VISUAL TRAINING

Medical Arts Building

Suite 206 Phone 141

CHARM BEAUTY SALON

All Beauty Culture and Cold Waves

Medical Arts. Bldg. Ste. 211 Phone 1922

Helen McCallum, Prop.

OUR ELLISON BEST VITA B. FLOUR

Gives Your Home-Made Baking the Flavor You Like.

Ask Your Grocer or Phone 238

ELLISON MILLING & ELEVATOR CO. LTD.

News of the Day

RATES: 30c line. 40c line black face type; larger type rates on request. Minimum two lines. 10% discount for prompt payment.

Trail Business College Office reopens August 20.

Rose Beauty Parlor will be closed from July 9th to 23rd.

DON ELDER STUDIO
405 Hall St. Phone 1205

Wabasso Family Pillow Slips, hem stitched, $1.79 per pair.
STERLING HOME FURNISHERS

Ladies, earn money in your own home, full or spare time. For particulars write 713 Victoria St., Nelson, B. C.

Cannon Kitchen Towels. These come in all colors in checks, stripes or plain, each 45c.
TAYLOR'S DRY GOODS

ATTENTION, GOLFERS
Mixed two-ball foursome tonight. Teeing off 4 to 5:30. Dinner to follow.

Say "Thank You" with flowers from
COVENTRY'S FLOWER SHOP
PHONE 962.

QUEEN CITY FUEL CO. LTD.
Our office at 522-A Vernon Street will be closed all day Saturday during months of July and August

I will not be responsible for any debts incurred in my name by anyone other than myself.—Ernie Laurino, 620 Victoria Street.

Metal medicine cabinets with plate glass mirrors and shelves.
T. H. WATERS & CO. LTD.
101 Hall St. - Nelson - Phone 156

Chimneys cleaned and topped. Furnaces, stoves vacuum cleaned.
Pounder's Chimney Service
Phone 1939

Fresh-killed beef and veal cut and wrapped. Also roaster and fryer chickens. H. Harrop, Crawford Bay.

St. Andrews-By-The-Lake, Willow Point annual WA Garden Party at Mrs. R. A. Grimes, July 11th, from 3 to 5.

Agents for Speed Queen Automatic Washers and Dryers, Canada's finest automatics.
Jeffery Radio and Appliances
Phone 1302 Nelson, B. C.

Thick, creamy milk shakes and malteds at Wait's.

Large selection of coal, wood and electric ranges.
WE PAY TOP PRICES FOR USED FURNITURE
HOME FURNITURE EXCHANGE
PHONE 1560.

See C. W. APPLEYARD & CO. LTD. for complete information and complete insurance protection. No better way to receive security, service and satisfaction.
PACKAGE POLICY SAVES 20%

Dining room table and 4 chairs. Genuine walnut. Value $160, Special $ 79.50
WE PAY CASH FOR USED FURNITURE
BIRCH'S FURNITURE
307 BAKER ST. — PH. 47.

New roll-away beds with spring-filled mattress, $29.50 and up. Buy a new mattress, $8.95, and get a camp cot free.
WE PAY CASH FOR USED FURNITURE
BIRCH'S FURNITURE
307 BAKER ST. — PH. 47

FUNERAL NOTICE ....

SHAW — Funeral services for the late Dr. Raymond Cox Shaw will be held at St. Paul's-Trinity United Church Monday at 3:30 p.m. Rev. E. D. Jones will officiate *and cremation will follow. In lieu* of flowers, the family prefer that anyone wishing to make a memorial tribute, make donations to the Kootenay Society for Handicapped Children, c/o Mr. Jack Morris. Anyone wishing to pay their respects to Dr. Shaw may do so until 1 p.m. at the funeral chapel or at Trinity Church until 3:25 p.m.

Hammerskjold Sees Will for Peace

MOSCOW (Reuters)—Dag Hammarskjold, United Nations secretary-general, left here Friday for Minsk after "comparing notes" on the Middle East with Soviet Foreign Minister Dmitri Shepilov, who recently visited the area.

Hammarskjold told reporters he had put no new proposals on the Middle East to the Soviet government during his three days in Moscow and the talks had "if anything confirmed my own impressions."

He said he had no doubt that there was a will for peace in the Middle East among all the parties concerned and he and friendly governments could serve as a "midwife to a solution by discreet and helpful assistance."

Exercise Cure For Jealousy

PARIS (Reuters) — Jealousy kills 1000 Frenchmen and women *every year although it is a pas*sion which in most cases can be cured by physical exercise combined with breathing pure oxygen, according to rthe French weekly newspaper France-Dimanche.

Left uncured, jealousy could cause physical ailments such as ulcers, and skin, heart and muscle diseases, it adds.

The newspaper says that one out of every 10 murders, or attempted murders was motivated by jealousy, while hundreds of other persons are killed off by jealousy in disguised forms like suicide.

OUTWARD SIGNS

France-Dimanche says investigations showed definite physical characteristics common to jealous people.

Jealous men had thick eyebrows meeting over the nose. While jealous women had small mouths and thin lips, or large mouths and deep-set eyes — depending on whether their jealousy was of the "envious or the "possessive type."

The newspaper also concluded: The "most jealous" time of the *year is vacation time,* 40 per cent of all divorce suits in France are filed on return from vacations.

HAIGH

TRU-ART Beauty Salon

Phone 327

576 Baker Street

RADIATORS

CLEANED and REPAIRED
RE CORING

Jim's Radiator Shop

516 Front St. Phone 63

DANCE

AT YMIR

Tonight

Music by

MELO-AIRES

9 - 1 Admission: 75c

WELCOME

Curlers

Stampeders

Visitors

WE HOPE YOU ENJOY YOURSELVES

EMORY'S Limited

THE MAN'S STORE

The Highways

Cascade, Rossland, Trail, Castlegar, Nelson, Balfour, Kootenay Bay, Creston, Goatfell, Cranbrook, Fernie, Crowsnest—fair to good, construction work on Moyie Hill, highway closed 4 a.m. to 8 a.m., 9 a.m. to 11 a.m., 11:15 a.m., to 1 p.m.

No. 3A—Trail, Salmo—good.

No. 6—Nelway, Vernon; Nelway, Nelson, South Slocan — Good; South Slocan, Nakusp, Needles, Monashee—Fair to good. Monashee, Vernon — fair, construction work 5 miles east of Lumby.

No. 95 — Kingsgate, Cranbrook, Golden—fair, construction work Kingsgate to Yahk, also in Radium area.

Nelson, Kaslo—fair to good; Kaslo, New Denver—fair to good; Kaslo, Lardeau—fair to good; Lardeau, Gerrard—fair to good.

Rexall MEDICATED SKIN CREAM

Antiseptic—Antibiotic Firstaid dressing for minor cuts, burns or sunburn.

1 oz. tube 89c

City Drug COMPANY

"Your Rexall Pharmacy"

"Cream of The Crop"

At Reasonable Prices

1953 METEOR
CUSTOMLINE SEDAN
Automatic Transmission, Radio, Heater, Signals Very Low Mileage. One Owner. Like New.

1953 MONARCH
DELUXE STREAMLINER
Custom Radio, Heater, Signals, etc. A Quality Car. PRICED RIGHT.

1953 PONTIAC
DELUXE BIG SIX SEDAN
Custom Heater, One Owner, Low Mileage. Very Clean.

1953 PONTIAC
DELUXE 4-DOOR SEDAN
Custom Radio, Custom Heater, Seat Covers, etc. One Owner. Lovely Condition.

1953 CHEVROLET
DELUXE 4-DOOR SEDAN
Custom Air Conditioner, Seat Covers, etc. — PRICED AWAY DOWN.

1953 G.M.C. ½-TON PICKUP
Heater, Good Rubber, Low Mileage. One Owner. PRICED TO CLEAR.

CASH – TERMS – TRADES

Wiginton Motors Ltd.

BUICK — PONTIAC — G.M.C.

Baker St. PHONE 121 - 122 Nelson