PROVINCIAL LIBRARY
VICTORIA, B.C.
V31 31 MAR 56
PROVINCIAL LIBRARY
VICTORIA, B. C.
2365

Nelson Daily News

NELSON, B. C., CANADA—SATURDAY MORNING, SEPTEMBER 10, 1955 No. 119

WEATHER FORECAST

KOOTENAY: Cloudy and cooler with some clear intervals. Light winds. Low-high at Cranbrook 35 and 68, Crescent Valley 40 and 72.

Sunday outlook: Sunny and warmer.

Health Nurse Dies in Car Crash

23-Year-Old Woman Dies When Car Plunges Down 150-Foot Bank

A 23-year-old Public Health Nurse died Friday evening shortly after her car left No. 3 highway at Brilliant and plunged down a 150-foot embankment.

Miss Mary Elizabeth Cardiff, who came to Castlegar August 1 on her first public health assignment, died shortly after admittance to Trail-Tadanac Hospital. She was rushed there by ambulance from the scene of the crash near the intersection of Castlegar Airport road and the highway. The accident occurred about 4:30 p.m.

RCMP Friday night were investigating the cause of the accident that occurred along a fairly wide and straight stretch of road. The car, which lay upside down at the foot of the steep, grassy embankment, was a total wreck.

The young public health nurse, who was travelling toward Castlegar, was thrown from the car about 50 feet down the bank and the car rolled over and over until it came to rest against a tree at the foot of the bank. Miss Cardiff was found lying on one of the car seats.

Doors of the vehicle were bent back and doubled over, the roof was caved in and window frames flattened together by the drop, but the tires were intact. The car will be examined by a mechanic in an effort to determine the cause of the accident.

Only eye-witness of the crash was near-by resident Andrew Popoff, who saw the car roll down the bank. He notified RCMP of the accident, but was unable to contact a doctor by telephone.

As he went to notify RCMP, Mr. Popoff said he "saw someone lying on the bank."

The body will be viewed at Trail Monday and an inquest will be held Wednesday at Castlegar.

Parents of Miss Cardiff, who was employed in the West Kootenay Health Unit, live at Duncan, B.C. She is believed the oldest of seven children.

She was a 1953 graduate of the Royal Jubilee Hospital school of nursing in Victoria and only this year completed her university training, receiving her certificate in public health. She is believed to have been in the Fraser Valley for a time.

The accident brought the number of traffic fatalities in the Kootenay to seven this year.

THIS IS THE SCENE of devastation after fire swept through Blackwell Hill area in Southern Oregon forest. Five homes were consumed by the flames when the fire raged through this area Sept. 6, near Medford.—AP Wirephoto.

India Rivers Rampage; Fear Thousands Lost

Waters of Eight Rivers Begin to Fall; Crops, Livestock, Villages Destroyed

By ROBERT PETTY

KARACHI (Reuters)—Monsoon-born floods of terrifying proportions hold 45,000,000 persons in their grip in India and Pakistan.

Eight major rivers, originating in the towering Himalayas, have brought the watery destruction, which has devastated some 10,000 square miles.

As government experts from the two countries gathered here Friday to work out joint measures to combat the floods, relief supplies were being unloaded from a mercy airlift from North America and Europe.

No one knows how many have perished. But it is estimated that thousands have been carried away by the swirling waters of the mighty Brahmaputra, the Ganges, the Indus—or fatally bitten by snakes washed down from the Himalayas by the thousand.

WATERS RECEDING

On Thursday the waters began to recede. Official reports indicate the flooded rivers have fallen by six inches. But flood watchers will remain alert for renewed havoc following heavy rain in the north.

The floods have become an annual menace, bringing hardship to vast, thickly-populated areas.

As a rule, the floods subside in about two weeks. But this year, torrential monsoon rains in late July poured into the rivers, already swollen from melting snow.

PEASANTS MAROONED

The waters roared down the deep Himalayan gorges, overflowing their banks, ruining crops, destroyng villages and marooning millions of peasants and cattle. They covered oil wells, tea plantations, grain stores and crops of all kinds.

The worst damage has occurred in the states of Uttar Pradesh, Bihar, Bengal and Orissa. In Uttar Pradesh state alone, some 22,000 villages are said to be either flooded or otherwise affected by the water.

Thursday, carrier pigeons brought urgent distress messages from stricken areas in India's Orissa state, where thousands had been marooned without food for five days. Supplies were dropped from planes to the cut-off area.

Chicago Traffic 'Like Bomb Raid'

CHICAGO (AP) — A London traffic expert took the wheel of a Chicago taxi Thursday and:

Ran one red light; drove over a pedestrian safety island; backed gently into a policeman on a motorcycle; frightened several hundred pedestrians; and came within inches of smashing into a truck.

But no grief came to Alexander Samuels, a former cab driver and present chairman of London's traffic advisory committee. One of his passengers was Capt. Michael Ahern, Chicago's traffic chief. Another was Col. Arthur Young, London police chief.

Samuels' comment on the 10-minute drive in downtown Chicago: "It's rather like a bombing raid."

Yugoslavia May Be Peacemaker

BELGRADE (AP) — Yugoslavia hinted Friday it might seize the initiative and try to settle the bitter dispute between Greece and Turkey which threatens to weaken the Balkan Alliance.

Branko Draskovic, chief of the information section of the foreign office, said no steps had yet been taken by Yugoslavia in approaching either side.

Greece, Turkey and Yugoslavia signed a 20-year military alliance in Bled, Yugoslavia, 13 months ago. It implemented a friendship treaty the three nations signed in 1953. Greece and Turkey are members of the North Atlantic Treaty Organization, while Yugoslavia is not.

The pact binds Yugoslavia to stand with the Greeks and Turks against any threat from the Soviet Union or her satellites. But Yugoslavia agreed also to join with Greece and Turkey in determining what action should be taken if any NATO nation is attacked, thus providing an indirect link between Yugoslavia and NATO.

Children Kept From School While Color Decided

SUMTER, S. C. (AP) — The six children of a Sumter family remained home from school today, on the advice of the city school superintendent, while officials tried to resolve reported doubts as to their racial status.

The children of Mr. and Mrs. William Ard were barred from white schools Thursday despite birth certificates listing them as white.

Meanwhile, about 100 parents of white pupils met to pledge organized resistance to racial integration here.

The city schools superintendent, John L. Southwellin, said: "There was doubt in some of the parents' minds whether the Ard children were Negro or white." The meeting came after two of the Ard children enrolled in first grade.

Two years ago no issue was raised when four older Ard children attended elementary school here.

Two More Forest Closures Ordered In Nelson District

Forest closure orders were issued by B.C. Forestry officials overnight.

Recreational closure orders were issued at midnight to cover Wilson Creek and Arrow Park creek areas in the Nelson district.

These are not as severe as the general closure order which covers Vancouver Island forest areas, but halt hunting, fishing and other recreational activities in the dry woods.

Quit Plane Hunt

VANCOUVER (CP) — RCAF officials said today the air force has abandoned its search for a Pacific Western Airlines plane with five men aboard which disappeared on Aug. 3 in the Kitimat area of upcoast British Columbia.

Aboard the missing amphibian were: Lt.-Col. Macgregor MacIntosh, labor relations executive of Vancouver; Albert Gorman, an official of Saguenay-Kitimat Ltd.; Vancouver lawyer David Owen; pilot Edward Bell of Vancouver and co-pilot Kendall King of North Vancouver.

MISS ALABAMA, left, Patricia Huddleston, Clanton, Ala., and Miss Hawaii, Barbara Mamo Vieira, Honolulu, pose prettily with their trophies after they were selected the first two preliminary winners in the Miss America pageant at Atlantic City, N.J., Sept. 7. Miss Huddleston won with her singing "Pace, Pace, Mio Dio," while Miss Vieira won after she walked past the judges. Miss America will be named today.
—AP Wirephoto.

Population Increase Falls

OTTAWA (CP) — The rate of Canada's population increase fell off slightly in the first half of this year.

But a bureau of statistics mid-year estimate issued Friday shows the nation increased its numbers by almost as many in the January-June period as it did in the first half of 1954, despite a drop of more than 27,000 in the flow of immigrants up to July 1 this year.

The population rose by an estimated 198,000 to 15,637,000 from 15,439,000 between January and the end of June. That represents an increase rate of 2.6 per cent compared with 2.7 in the first six months last year when the increase numbered 201,000.

A government official said that at its present rate of increase Canada's population should reach the 16,000,000 mark when next year's special five-year census is taken. At the last census in 1951 the population was 14,009,000.

Youth Gets 2 Years For Bank Theft

LETHBRIDGE (CP) — William Charles Fazakereley, 18, was sentenced in police court Friday to two years imprisonment in the Prince Albert penitentiary for the theft on May 20 of $30,000 from the Bank of Montreal here.

Magistrate Gore-Hickman said maximum penalty for such an offence was ten years in penitentiary, but because of extenuating circumstances, he imposed a much lighter sentence.

He considered Fazakereley's youth, lack of proper supervision in the bank which gave him the opportunity for the act and the fact that he returned to Lethbridge voluntarily and assisted in the recovery of a large amount of the money.

Moroccan Crisis Near Settlement?

PARIS (AP) — An optimistic Moroccan nationalist delegation returned Friday from conferences with former sultan Mohammed Ben Youssef in his Madagascar exile. The group predicted prompt action toward settlement of the crisis in the North African protectorate.

Woman Draws Longest Term for Drug Trafficking

VANCOUVER (CP) — The longest prison term imposed so far in the trials of 32 drug peddling suspects arrested in a mass roundup last month was handed down Friday against a Victoria woman.

Factory worker Dorthea Hart, 31, drew an eight-year sentence from Magistrate Thomas Dohm on a single trafficking charge.

The tall, husky, blonde defendant accepted the sentence with a simple shrug of her shoulders, but there were audible gasps from spectators in the courtroom.

CLERK RESIGNS ON BYLAW MISTAKE

PRINCE GEORGE, B. C. (CP)—City clerk D. T. Williams has resigned his post following a mistake on his part which may invalidate a $245,000 water bylaw passed in June, Mayor Gordon Bryant said Thursday.

The resignation was accepted late Wednesday night, following a closed meeting of city council.

Mayor Bryant said $20,000 of the bylaw money has already been committed.

Irregularity in this case stems from a requirement that all money bylaws be placed before voters within 30 days of their final reading.

Last reading of the bylaw in question was made on May 16 and it was not voted on until June 17, two days after the last permissible day.

Mayor Bryant is currently in Victoria to discuss the matter with J. A. Brown, provincial inspector of municipalities.

WODEHOUSE WANTS U. S. CITIZENSHIP

RIVERHEAD, N.Y. (AP) — P. G. Wodehouse, English-born novelist, filed a naturalization petition Thursday as the first step toward becoming an American citizen. The 73-year-old author has lived in the United States for more than seven years. He now makes his residence in the nearby Long Island town of Remsenberg.

DOLLAR DIPS

NEW YORK (CP) — Canadian dollar was 1-16 lower at a premium of 1 5-16 per cent in terms of U.S. funds today. Pound sterling 1-32 lower at 2.78½.

Dead Cow Did It

CHILLICOTHE, Ohio (AP) —A cow's swift kick sent a butcher to the hospital Thursday. The cow was dead, but she saved her last wallop for William Teeters, 31. He stood in the wrong place when he cut a tendon in a hind leg on the carcass. Teeters suffered a possible foot fracture.

Foul Play Feared As Pair Missing

SUMMERLAND, B.C. (CP) — Foul play in the mysterious disappearance from their farm home here of Mr. and Mrs. George Kramer is suspected by RCMP.

Police said Friday an RCMP tracking dog was being rushed here from Cloverdale, B.C., in a bid to find the 28-year-old farmer and his schoolteacher wife Ruth, 22. They vanished during the weekend.

Backing for Gibson Urged by Forest Association Chief

VANCOUVER (CP) —President C. Swanson of the Western Forest Managament Association urged support of ex-Liberal MLA Gordon Gibson in "his fight against forest monopolists" in the Lillooet by-election Monday.

Support for Mr. Gibson was urged in a telegram sent Thursday on behalf of the association to the boards of trade and village commissioners in the Lillooet riding. The Association comprises 80 small logging operators, sawmill proprietors and log brokers. It was set up early this year for the purpose of arguing the case against forest management licences in royal commission hearings on forestry being conducted by Chief Justice Gordon Sloan.

INDIAN VP TO ENTER B. C. CAMPAIGN

CREEKSIDE, B. C. (CP)—Willie Pascal, secretary of the Lillooet Indian council and vice-president of the Native Brotherhood of B. C., will campaign for the Social Credit government in the Sept. 12 byelection.

Mr. Pascal, a board member of the Social Credit league, made the announcement Wednesday.

T. E. Moody, secretary of the Sqamish Indian council, will campaign in the Lillooet area for the CCF party. Frank Calder, MLA for Atlin, was asked by his party to conduct the campaign but he is unavailable during the fishing season.

There are about 400 eligible Indian voters in the Lillooet constituency.

DRAFT CUT ASKED

SOUTHPORT, England (CP) — The Trades Union Congress today unanimously called on the government to make an immediate cut in Britain's period of compulsory army draft service, now two years.

$68,389 FOR TIMBER

VANCOUVER (CP)—Four small tracts of timber, were sold for a total of $68,389 at the B. C. Forest Service office this week.

Highest price in the auction was $37,100 paid for 3,432,000 board feet by B. C. Forest Products, Ltd., The property is near Pitt Lake.

U.S. Offers New Plan For Uniting Germany

LONDON (AP) — The United States had drawn up a new plan for getting Germany reunited and securing the peace of Europe, official sources said Friday night.

Under the scheme 14 countries of the East and West would sign a security treaty. The effect would be to show Western willingness to help defend the Soviet bloc if ever a reunited Germany threatened to attack.

Informants said the state department has submitted a draft of the treay, as a basis for discussion, to the British and French governments.

It if wins approval, the expectation here is that U.S. State Secretary John Foster Dulles will propose it to Russia at the Big Four foreign ministers' conference opening Oct. 27 in Geneva.

Soviet Must Free PoWs -Adenauer

MOSCOW (AP) — The normal relations Russia seeks with West Germany are "unthinkable" until German war prisoners still held in Russia are released, Chancellor Konrad Adenauer told Soviet leaders Friday.

West Germans say about 100,000 German war prisoners remain in the Soviet Union but East Germans and Russians say there are only about 5000.

Warn Legions On Liquor Controls

VANCOUVER (CP) — Laxity in enforcing liquor regulations at Canadian Legion clubs is worrying legion officials and a warning to tighten up control will be sent out soon.

Ernie Ilott, chairman of the B.C. Command liquor licencing committee gave this warning to Nanaimo branch Thursday night.

He said that if tight control was not kept on all the legion's bars, the legion would be in danger of losing its privileges.

RAINS WRECK JAIL, FIVE ARE KILLED

MEXICO CITY (AP) — Storm rains sweeping southern Mexico's Pacific coast Thursday wrecked the Coyuga village jail in Querrero state, killing five prisoners who were trapped in the adobe ruins. The highway between Mexico City and Acapulco, Guerrero's big coastal resort, was cut by several small landslides in mountainous areas. Rail service between Mexico City and Oaxaca, another tourist spot, has been suspended because of washouts.

GARRISH WON'T QUIT

KELOWNA, B.C. (CP) — A. R. Garrish, president of B.C. Fruit Growers' association, has agreed to reconsider his resignation.

Mr. Garrish said Thursday he would comply with the wishes of the district councils and agreed to complete the balance of his term as BCFGA president.

Mr. Garrish resigned last Saturday when he differed with the policies of the industry negotiating committee in endeavoring to settle the current packinghouse strike.

Medical Officer Of WCB Dies; Once At Fernie, Trail

VANCOUVER (CP) — Dr. John Nay, for 28 years chief medical officer for the Workmens' Compensation Board here died Thursday in hospital after a short illness. He was 72.

Dr. Nay was born in Portage La Prairie, graduated from the Manitoba Medical College and practised in Manitoba for a short time before moving to British Columbia.

He practised in Trail and Fernie, B.C., before moving to Vancouver and accepted the WCB post in 1923.

A leading authority on lead poisoning, Dr. Nay was well-known and had travelled widely throughout B.C.

He is survived by his wife, Louisa May.

"GRASS-ROOTS" EDITORS MEET

VANCOUVER (CP) — William (Bill) Telfer, vanguard of more than 400 delegates to the annual Canadian Weekly Newspapers Association convention — "they're the grass-roots editors of Canada" he says — arrived in Vancouver Friday.

The convention will be held here from Monday to Wednesday and marks the first time since 1938 Vancouver has been host.

Reshuffle in U.K. Cabinet Expected

LONDON (CP) — Prime Minister Eden is expected to anounce a government shuffle within the next 10 days.

Parliamentary sources are taking it for granted that at least some cabinet changes will be made public by that time. Speculation chiefly concerns the probability that Sir Walter Monckton will finally leave the ministry of labor.

Sir Walter, 64, has held the post —always a hot spot in a Conservative administration — since 1951. Twice he has been ordered to take a rest after moments of crisis in

Polio Incidence Off 27 Per Cent

OTTOWA (CP) — Incidence of polio in Canada this year has dropped to 27 per cent of the average rate for the 1950-54 period.

The health department today announced that 544 cases of polio were reported up to Sept. 3 compared with a five-year average for that date of 1986. In British Columbia there are 116 cases reported. Five-year average has been 164.

Unions Work Together

OTTAWA (CP) — Canada's two big labor congresses, their planned merger still not formally complete, already are starting to act in unison. The Trades and Labor Congress and Canadian Congress of Labor are preparing a joint brief to the royal commission on Canada's economic future. It likely will be presented early next year, prior to a joint convention of the two congresses expected in April to complete the merger.

Plant May Lose Russ Order Through Demonstrations

By HARROLD MORRISON
Canadian Press Staff Writer

OTTAWA (CP) — Soviet farm boss Vladimir Matskevich charged Friday that men who served Hitler created the anti-Communist demonstrations against his farm delegation in Canada.

He described them as "traitors" and "hooligans" with hands "steeped in the blood" of Russians and Canadians who fought together against the Hitlerite invaders in the Second World War.

The acting Soviet agriculture minister also said cancellation of the Russian group's visit to Toronto cost the Massey-Harris plant there a-Soviet Union order for farm machinery. But he held out the hope the order may be placed some time in the future.

PRINCE GEORGE CRACKS DOWN ON VAGRANCY

PRINCE GEORGE, B.C. (CP)—Mayor Gordon Bryant Thursday ordered police to make a clean sweep of all vagrants in Prince George following a criminal assault on an 11-year-old girl.

2 DIE IN CRASH

COLD LAKE, Alta. (CP)—Two RCAF trainees were killed Thursday night when their CF-100 fighter crashed and exploded just after take-off.

Dead are Pilot PO J. R. Desrochers, 20, of Montreal and radar-navigator PO J. M. Roberge, 19, of Brome, Que.

Police to Surrender Revolvers Or Give Up Trigger-Happy Ways

MONTREAL (CP) — A major controversy is shaping up over the use of revolvers by Montreal police.

Mayor Jean Drapeau said revolvers will be taken from police unless there is a halt to what he described as "senseless" shooting.

The reaction from police officers was that in a city like Montreal revolvers are necessary. They told of a case where two suspected truck thieves successfully escaped Friday after shouting at persuing constables:

"We're not afraid. You can't use your guns any more."

Mayor Drapeau expressed his views in a telephone interview with the Montreal Star from Sudbury, Ont., where he attended the convention of the Ontario Municipal Association congress.

The mayor was asked to comment on what the newspaper described as a "recent rash of cases in which local police officers have fired at suspects, the latest being on Wednesday night, when an off-duty constable shot and seriously wounded an alleged window-peeper."

Mayor Drapeau said: "I wouldn't want to leave our constables at the mercy of the underworld, but unless there is a halt to senseless shooting, such a measure or other such drastic action would be taken and stricter disciplinary measures would be directed at police who were too ready to use their firearms.

"Policemen should use their weapons only when their lives are endangered."

And In This Corner . . .

VANCOUVER (CP)—A thief who raided the home of Mrs. L.N. Sullivan here Thursday night is not likely to go hungry for a while.

His loot from Mrs. Sullivan's deep freeze: 24 pounds of strawberries, 10 five-pound cartons of raspberries, three five-pound cartons of blueberries, 30 pounds of pork chops, 30 pounds of veal cutlets, two bags of crabmeat, six cartons of salmon and six bags of cauliflower.

TACOMA (AP) — Sixty-six years ago a pretty city girl of Fargo, N.D., visiting in the country, met a neighboring farm boy on a hayride. After several years' friendship, their paths diverged and they nearly forgot—but not quite.

Thursday at 3 p.m. the pretty girl, Mrs. Georgia C. Merritt, said "I do" to the farm boy, Harry M. Weir in Tacoma's First Baptist Church—thousands of miles and 60 years from their last meeting.

Both 81, they appear years younger. The slender, white-haired Mrs. Weir is the widow of the late Alfred K. Merritt, for many years the registrar of Yale University.

Only close friends and relatives heard the Rev. David Barnette read the vows climaxing the story-book romance.

LONG LAC, Ont. (CP)—Mrs. Margaret Ambrose and her niece were close to nature last weekend.

While camping out in the bush near this northwestern Ontario town, the two women were awakened during the early hours when a stampeding moose knocked down their tent. Right behind the moose was a pack of pursuing timber wolves.

The women joined the moose in flight to a nearby lake. In her haste to escape the wildlife, Mrs. Ambrose's niece fell from her canoe into the water.

LAST TIMES TODAY — Complete Shows 2.00-7.00-9.00
M-G-M's DANCING, ROMANCING MUSICAL THAT DAZZLED BROADWAY TODAY
BRIGADOON
IN THE BEAUTY OF COLOR
IN CINEMASCOPE
GENE KELLY VAN JOHNSON
CYD CHARISSE Elaine STEWART
Civic
A Famous Players Theatre
"STRAUSS FANTASY"
STARTS MONDAY — Robert Mitchum, Teresa Wright
"TRACK OF THE CAT"
Cinemascope and Technicolor

STARLIGHT
Drive-In
LAST TIME TONIGHT
First Show 8:00 p.m.
Last Complete Show 9:30 p.m.
"WOMAN'S WORLD"
(TECHNICOLOR)
Clifton Webb - June Allyson

AUTO VUE DRIVE-IN
Trail, B.C.
LAST TIMES TONIGHT
Approx. 7:35 p.m.
"Prince Valiant"
James Mason - Janet Leigh
CINEMASCOPE
Regular Prices — 2 Cartoons

ELK Drive-In Theatre
CASTLEGAR, B.C.
LAST TIMES TONIGHT
Gates Open 7:30 p.m.
Last Complete Show 8:00 p.m.
George Montgomery
Helen Carter
"The Pathfinder"
(TECHNICOLOR)
— PLUS —
Marie Wilson
Robert Cummings
in
"Marry Me Again"

Rt. Rev. MacIntyre Vicar-General

Rt. Rev. A. K. MacIntyre who served as Vicar General of the diocese under Bishop Martin M. Johnson has been re-appointed as Vicar-General by Most Rev. T. J. McCarthy in his first official act, as Bishop of Nelson. The Vicar General shares ordinary power with the Bishop.

ARE YOU MOVING?
IT'S SMOOTH GOING WHEN IT GOES WITH US . . .
TOWLER
FUEL AND TRANSFER
PHONE 889

Claims Bonner Bypassed Top Advice of Sons

TRAIL — Representing the "silent objectors to the kidnapping of Doukhobor children," Abraham Driedger, Mennonite, spoke to a small gathering at the KP hall Friday night. Quoting from a newspaper, he said that Attorney-General Bonner's Freedomite policy bypassed expert advice.

"If the attorney-general thinks slap-dash methods to drive children into school will end Kootenay strife he and his committee need to restudy the recommendations of the Doukhobor Rehabilitation Research Committee."

Pressed by a questioner, he said he was satisfied that the term was used in the proper English sense. Children were taken away from fathers and mothers by force.

Mr. Driedger had no quarrel with education, but was in favor of it. His sole objection was to the "kidnapping" of children which applied only to Doukhobor children and only in British Columbia.

To restore justice he said that the children that have been kidnapped should be restored to their parents and all members of the sect who have been imprisoned for offences under the public school legislations freed.

Publicize the privileges offered and granted to these people in order to assure their settlement in Canada, give the Freedomites the same freedom and liberty that other Canadians, the Orthodox and the independents, are enjoying, compensate the Doukhobors for the loss they suffered through confiscation of their lands both in Saskatchewan and B.C., amounting to several million dollars, he said.

If the Doukhobors continue to be a problem after these requests have been complied with they should be requested to leave Canada.

Socreds Meet Here Today

About 60 delegates from Social Credit groups throughout Nelson-Creston constituency will converge on Legion hall in Nelson today for the annual convention. Hon. W. D. Black, MLA, will also be in attendance.

Principal business to come before the delegates will be election of officers, consideration of resolutions and naming of delegates to attend the provincial convention in Vancouver October 28 and 29.

BUILD ON THE NORTH SHORE
in the
DUHAMEL Sub-Division
6 Miles East of the Site of the New Nelson Bridge
There are only 7 lots left, 3 tentatively approved for V.L.A.
For Full Details Phone 462-Y-2, MR. FRASER TEES

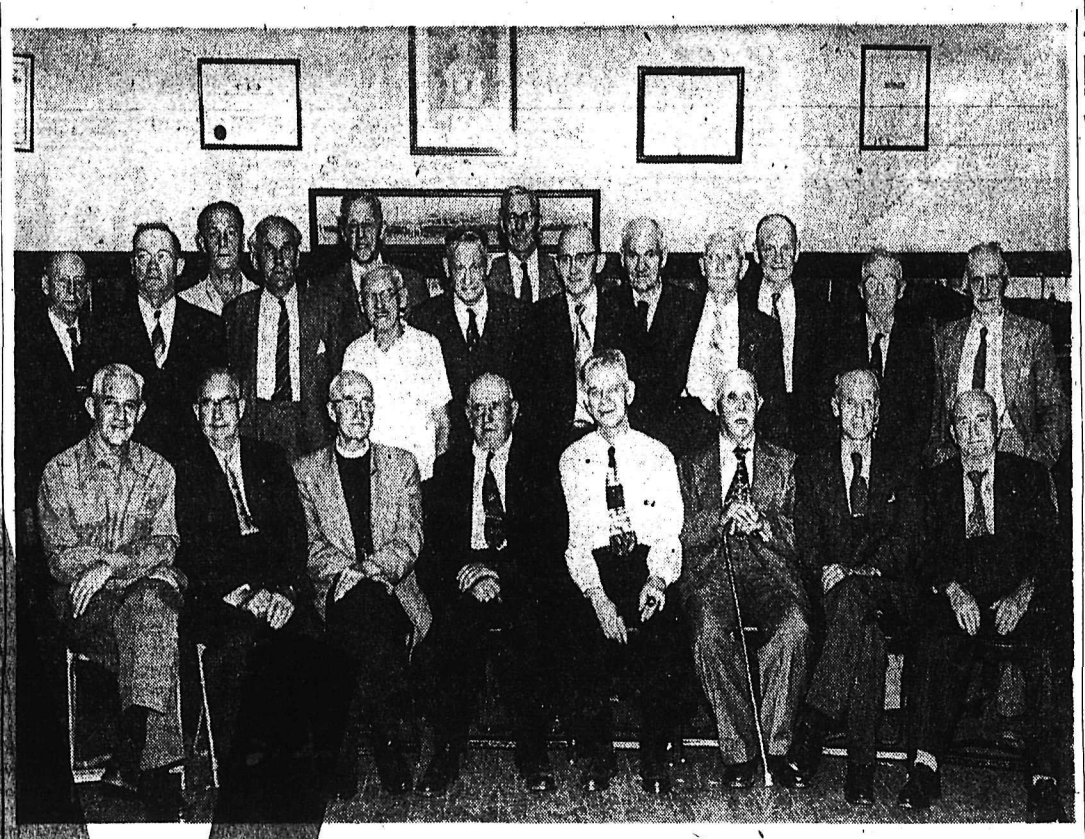

SEVENTEENTH ANNUAL REUNION of the 54th (Kootenay) Battalion drew veterans from as far as Vancouver to Nelson for the dinner and social meeting. Pictured here are, left to right, front row, Albert Kinahan, Nelson; James Hall, Trail; Ven. Archdeacon F. H. Graham of Trail, honorary chaplain; Owen Walsh, Nakusp; Bill Langlands, Trail; F. R. Sargent, Vancouver; Tom Dolphin, Nelson, and Percy Coldron, Penticton; second row, Wesley Overton, Oliver; H. W. Herridge, MP for Kootenay West; R. A. Howe, Nelson, secretary; Dr. L. E. Borden, Nelson; Charles Bradshaw, Trail, president; Joseph Crowell, Nakusp, and Harold Murray, Crawford Bay; back row, Arthur Bush, Nelson; Spurgeon Langill, Trail; E. J. Uhthoff, North Shore; W. A. Curran, Trail; R. J. Sainsbury, Nelson, and W. George Mills, Blewett.
—Don Elder photo.

Lad Who Comes to Lessons When He Can Get a Ride, Wins Scholarship

A 12-year old Argenta lad, Charles Boyd, who comes to Nelson for his music lessons whenever he can get a ride, has won the Frederick Harris Scholarship from the Royal Conservatory of Music at Toronto. The scholarship was awarded the young violinist on the basis of his mark obtained in the Grade Eight piano conservatory examination.

Mrs. Gladys W. Foster of Nelson said Wednesday night that the enthusiastic violinist would come in for a lesson whenever he could get a ride. "He would phone me from Kaslo to let me know he was coming," she explained. He came almost once a week previous to his exam, she said. He has been her pupil for three years.

He has won the R. G. Joy string solo championship cup at the West Kootenay Music Festival for the past two years.

The $40 is to be used as tuition with the pupil's present teacher. The Toronto Conservatory sent "congratulations for a splendid job" to the youth.

FIRE SIGNAL NOT CALL TO FIREMEN

Sounding of the Nelson Fire Department air horn Friday was not a call to firemen. City electrical department workers changing wires on Kokanee Street, had to break the circuit during their operations, causing the horn to sound briefly, but firemen had been forewarned.

KASLO-BALFOUR ROAD IMPROVED

Many improvements are being made to the Kaslo-Balfour road, the department of highways at Nelson announced Friday.

Work on a section North of Woodbury Creek has been completed and crews are now engaged in widening and straightening the section between Cedar Creek and Ainsworth.

The Weather

Nelson	44	79	—
Kimberley	42	69	—
Penticton	49	82	—
Victoria	53	67	—
Spokane	52	84	—

Haight, Palmer, Wood Rossland Fair Garden Rose Bowl Winners

ROSSLAND — The seventh annual Golden City Fall Fair wound up three days of activities with presentation of awards to the fair and talent show winners.

First prize for the talent contest went to teen-ager Michael Penny, vocalist, who was accompanied by Mrs. V. Picco. Second prize went to Jeannette Beaulieu, vocalist, accompanied by her grandmother, Mrs. A. MacAulay, and third to Ernest Beaulieu for his piano and tap act.

Howard Bayley, representing the Consolidated Mining and Smelting Company, presented three rose bowls for the best gardens. In open competition, winner was James Haight, with honorable mention to John Svarich and Samuel Wise.

In closed competition, the first bowl went to W. Y. Palmer, the second bowl to P. C. Berry, and honorable mention to A. H. Wood.

The Turnbull Trophy for grand aggregate in points will remain for another year with last year's winner, Mrs. P. A. Bateman, since no competitor was eligible for it this year.

City of Rossland Trophy was awarded to Miss Judy Williams for high aggregate for boy or girl under 16 years in the junior section.

The Herridge Trophy for high aggregate in the flower section went to A. H. Wood; the Delich Trophy for high aggregate in the handicraft section to Christian Siese; the Fine Arts award to Mrs. T. M. Fleming and Miss Betty Jane Wood, who were tied.

The best gladiolus spike award was also won by Miss Wood. Best dahlia award went to E. Parks. Houshehold arts award went to Mrs. W. Sandulescu and high aggregate awards in the vegetable and fruit sections to W. S. Harrison of Beaver Falls; quilts and rugs, to Mrs. O. Simle and Mrs. S. Speirs, tied; canned fruits to Mrs. L. F. Riley; best collection of vegetables, Bevan Berry; best collection of fruit, W. S. Harrison, Beaver Falls; high aggregate for household arts, Mrs. W. Sandulescu.

At conclusion of the presentations, Percy Berry, president of the Fall Fair Association, declared that Rossland "just had the best fair ever and the most successful."

The Priceless Story

. . . of your wedding is best told in professionally-made photographs. Just phone—we'll be glad to explain our complete wedding service.
DON ELDER STUDIO
AND CAMERA SHOP
659 Baker St. Phone 1205

75 Resolutions To Go Before Rossland Meet

ROSSLAND—Delegates to the Association of Kootenay Municipalities will work their way through 75 resolutions at their annual Fall meeting here Saturday.

Resolutions approved after discussion at the Rossland meeting will be put before the Union of B.C. Municipalities annual convention to be held in Prince George later this Fall.

Attending the meeting from Nelson will be Mayor Joseph Kary, Ald. J. H. Coventry, Ald. T. H. Bourque, Ald. Stanley Smith and City Clerk Reeve C. W. Harper, who is secretary-treasurer of the Association of Kootenay Municipalities.

The meeting will be followed by a banquet in the evening.

Fund Started for Polio Victim

Women's Auxiliary to the Little Baseball League and the boys in the league, are appealing for donations to a fund for Nelson's polio victim, Herbert Rodgers, who has played baseball in the Little League for the past four years.

He has been under treatment in Vancouver General Hospital and latest reports are that his arms are paralyzed and he is now in an iron lung.

Donations are being left at Mc & Mc and the Nelson Hardware, where boxes have been placed. The Ladies Auxiliary is working with the Kinsmen Club on this project.

SAFE MOVING is a SCIENCE!

Let our trained, courteous, professional movers "take the load off your mind!" Your finest furniture, dishes and other possessions will be scientifically packed and handled with the utmost care. Phone for estimate.
West Transfer Co.
719 Baker St. Nelson, B.C.
Phone 33
North American VAN LINES, Inc.

Black Opens New Warfield Village Hall

TRAIL — A new $31,000 village office and fire hall was officially opened Friday evening by the provincial secretary and minister of municipal affairs, Wesley D. Black.

The minister said the government has followed with interest, the development and growth of the village since its inception. The completion of the Warfield office he said, is proof that the community spirit has shown itself in a positive way and that the people of the village have not hesitated to plan for the future.

H. W. Herridge, MP for Kootenay West, also spoke and Mayor Harold Elmes of Rossland brought greetings from the Golden City and from the Association of Kootenay Municipalities.

Mayor E. G. Fletcher of Trail brought greetings from the Silver City and extended the congratulations of T. Jackson, president of Union of B. C. Municipalities.

Chairman of the evening's program, C. H. Simpkinson, chairman of the Warfield board of commissioners, said the village has achieved a milestone in its growth as a result of the completion of the village office and fire hall.

Also on hand to present greetings were deputy minister of municipal affairs, J. E. Brown, vice-president of Fame Brick Construction, company contractors for the building and the designer and supervisor of construction, architect Paul D. Smith.

The building was dedicated by Rev. J. Taylor of Knox United Church in Trail.

HOSPITAL SENIOR CITIZENS LODGE

PENTICTON (CP) — Official dedication and opening of Valley View lodge, a model home for senior citizens, took place Thursday. Building of the lodge goes back to last year when Cliff Moore, David Godkin and a group of friends approached city council with a plan to turn the old Penticton hospital into a senior citizens' residence.

NELSON COMMERCIAL TRAINING SCHOOL
DAY AND EVENING CLASSES
701 Front St. Phone 1794
Res. 1836-L

Welcome Canadians
FRIENDLY
PEDICORD HOTEL
Rooms with Bath $3.00, $3.50
Without Bath $2.00, $2.50
Spokane W. 213 Riverside

A TREAT FOR YOU AND YOUR FRIENDS
CHINESE DISHES OUR SPECIALTY
Open 4 p.m. to 4 a.m.
Chungking Chop Suey House
624 Front St. Nelson

JONELLA CLEANERS
Are Pleased To Announce
2 New Services
TO THEIR CUSTOMERS IN NELSON AND DISTRICT
● REPAIRS Our repair department is expertly staffed and offer a complete service.
BUTTONS REPLACED AT NO EXTRA CHARGE
● CASH and CARRY Featuring express service: In by 9 a.m., out by 4 p.m.

	Cash and Carry	Pickup and Delivery
Ladies' and Gents' O'Coats	$1.25 up	$1.35 up
Ladies' and Gents' Suits	$1.25	$1.35
Ladies' and Gents' Jackets	.65	.75 up
Pants and Slacks	.60	.70
Skirts	.50 up	.60 up
Ladies' Dresses	$1.25 up	$1.35 up

1 Day Pickup and Delivery Service on Request
Washable Dresses and Sport Shirts
Moisture Cleaned
DRESSES 75c SPORT SHIRTS 40c
(Shrinkage and Color Fastness at Owners Risk)
We are proud to offer these new services to our customers. JONELLA CLEANERS have always maintained a high standard of workmanship and we invite you to take advantage of these new services.
Our PICKUP and DELIVERY SERVICE is at your disposal and a Drive in Parking Area is an added convenience when you visit our premises.
MAIL ORDERS RECEIVE OUR IMMEDIATE ATTENTION
Nelson's Only Drive-In Cleaners
517 Victoria St. Phone 1042
Located in the centre of the city just behind Safeway.

Around and About

"Around and About", a column of news jottings from all corners of the Kootenay country, will welcome contributions from readers of suitable material, either amusing incidents or sideline slants on events of current interest to Kootenaians.

You may have noticed that **Mrs. Frank MacKenzie Ross, CBE,** wife of B.C.'s new Lieutenant-Governor, and a woman of considerable academic and national achievement, is formerly of Rossland.

Golden City old-timers remember her as the former Phyllis Gregory, daughter of **Mr. and Mrs. James W. Gregory.** The late Mr. Gregory was hoisting engineer at the Le Roi mine, arriving in Rossland in the 1890s and remaining as long as the mines operated. Then he transferred to the Consolidated Mining and Smelting Company at Trail. The province's new "first lady" received her early schooling in Rossland. Mrs. Gregory now makes her home in Vancouver.

★ ★ ★

Around and around and about—In near apoplectic state was an American tourist who called at a Nelson gas station twice in the same day after finding he had driven in a complete circle from here to Trail via Castlegar and back to Nelson via Salmo. On his first visit to the service station, only one open in town, he asked for directions as to how to cross the border at Paterson. Our bamboozled motorist then proceeded to Trail and instead of turning up the Rossland hill blithely continued on into downtown Trail, across the Columbia River bridge and back to Nelson.

James "Archie" Finlayson, father of B.C. Conservative Party Leader Deane Finlayson, who died recently in Comox, spent 42 years with the CPR, much of the time on interior B.C. lakes and rivers. He was purser on the paddle steamer Aberdeen on Okanagan Lake and later served on the Kootenay, on the Arrow Lakes and Columbia River.

What price vandalism? . . . **Nelson Rod and Gun Club** will have to foot a $383 repair bill for replacement of glass broken at its Lakeside Park fish tank. Officials are pretty irate about the "malicious damage" to this most decided asset to the Park's facilities and a publicity feature for our wildlife. Fifty-one fish put on display there this year, have been poisoned by mountain ash berries being thrown into the water, all except one hardy specimen who defied extermination.

Business has been "very good" at the new Dolly Varden room, only one of its kind between Grand Forks and Golden, which opened recently at **Jack LeQuime's** Balfour resort. Nelson and district people, more than the tourists, are principal customers. The room is decked out with silver cord plywood walls and furnishings are in wrought iron black and coral.

Cranbrook's **Mayor Bert Sang,** unbowed by the rush of his city's recent golden jubilee celebration, called in on **Mayor Joseph Kary's** office Friday en route to the Association of Kootenay Municipalities meeting at Rossland.

Fan of **Wilf Carter** who came all the way from Creston to see the Western music maker's Nelson show was photographer **H. M. Buckna,** who snapped a picture of his wife getting an autograph from Carter. Civic Centre, by the way, did well on the engagement.

G. H. JONG
Chinese Herb Remedies For All Ailments
40 YEARS' EXPERIENCE IN CANADA
Corner 6th Ave. and 1st St. E., Calgary

TWENTY-INCH HIGH trophies of miniature gold-dipped elk, moose, mountain sheep, mountain goat and deer will be awarded for the 1955 East Kootenay hunting season by Cranbrook Rod and Gun Club. Residents and non-resident hunters are eligible if owners of entry forms at the time of hunting licence purchase available at all district hunting centres. Elk championship trophy is shown in the photo, and the other trophies are similar except for the animal. Cranbrook Hotelmen's Association will award a trophy to come up for competition annually among the winners in individual species, but the species trophies are awarded on a permanent basis.

SILVERTON PUTS RINK IN ORDER

SILVERTON — At the monthly meeting of the Silverton Community Club, held in the Municipal hall, the main topic under discussion was getting the skating rink in order for the coming season.

The financial report showed a balance of $613 dollars and the Village Commissioners had offered to match dollar for dollar up to the sum of $300 on monies spent on the rink. The members greatly appreciated this gesture and it was resolved that a work "bee" be called for September 25.

As all convenors have now served their term of office a new slate will be made out for the October meeting.

Kicking Horse Takes Two Lives

FIELD — Two men were killed near here Wednesday night when their car left the highway and plunged into the Kicking Horse river.

The victims have been identified as William Fitchett of Winnipeg, and Lawrence Macdonald, a Scottish immigrant, formerly of Edmonton.

They were encyclopedia salesmen and had been travelling through the Banff-Lake Louise area.

RCMP at Field are investigating.

VITAL TO ECONOMY

The monsoon climate and rich soil of East Pakistan produce more than 70 per cent of the world's jute.

1800 Students Crowd Kimberley Schools

KIMBERLEY — Kimberley School District enrolment when classes resumed this week is at an all-time peak of about 1800 pupils, some of whom will be on shifts and some in temporary quarters until the six additional classrooms now under construction at Blarchmont elementary school and Marysville school are completed, probably early next year. Ratepayers a year ago endorsed a school construction program of a half million dollars over the next few years, and this additional elementary classroom work represents about $110,000 of this.

Even under these overcrowding of P. J. McKim Junior-Senior High School will not be relieved until the $350,000 new senior high school, at a new location, authorized in the long-term program for construction within a few years, is ready for service. This will leave only the junior high school student body at P. J. McKim School.

Pending January opening of the additional four classrooms at Blarchmont school, which will then accommodate seven divisions of Grades 1 to 4 inclusive, only three divisions will be located there and the other four are located at present in a rehabilitated old building at the site of the city's big A. A. Watkins elementary school.

Grades 1 to 7 inclusive at Marysville will be accommodated in their own village school, with the Grade 7 located there to take the pressure off P. J. McKim school where it would be ordinarily located with the rest of the school district's junior high school. Two-room addition to the Marysville school is being built but until it is ready for occupation early next year, the three middle divisions, Grades 3, 4 and 5 will be on a two-shift system to make the most of the space available.

Trail Student Receives Award

TRAIL — Ronald Soligo of Trail, who attends University of B.C., Friday was named winner of one of the first General Motors university scholarships.

Twenty-five Canadian high school graduates received the awards. They receive from $200 to to $2000 a year, renewable annually. In addition, 14 universities concerned receive at least $500 to cover tuition fees for the winners.

The announcement said that in most cases the awards, based on academic achievement, made it possible for the recipients to attend university.

DOG CATCHER APPOINTED AT FRUITVALE

FRUITVALE — The Fruitvale Village Commissioners have decided to appoint one of their employees as official dog catcher, and any dog found without a license tag will be destroyed unless the owner buys the current year license. A fine will also be imposed, as provided for in the Village by-laws.

Commissioner Otto Schewe reported that the lane linking Nelson and Hillcrest Avenues has now been cleared of shrubs and rubbish and has been gravelled. Work on culverts along both sides of the Columbia Garden Roads where it joins Highway 3A to the Beaver Creek would be started soon and the culvert along Kootenay Street will be extended to the Creek along the MacIsaac property.

Another letter was authorised to the West Kootenay Power and Light Company protesting delay in the installation of the additional street lights.

The Commissioners approved building permits amounting to $6000.

They also received confirmation of the transfer of the Lots 29 to 34 from the Government to the Village. These lots form the Hillcrest Park, which is now Village property.

A delegate will be sent to the UBSM convention in Prince George in October, tentative choice being Julie Lewis.

14 New Teachers in Slocan

SLOCAN CITY — Fourteen new teachers have been appointed in the Slocan School District for this term, it has been announced by H. R. Mills, who has succeeded Paul Barber as the district's secretary-treasurer.

Four of the new appointments have been made to the W. E. Graham junior-senior high school at Slocan City, where Victor E. Mitchell has taken over as principal from Howard Parker, who has gone to Vancouver. Others new on the staff are John Mannic, John J. Sheppy and Howard Paish.

Three teachers have joined the Lucerne junior-senior high school staff in New Denver — J. C. Tonks, principal; Harry E. Mathias and Miss Maureen Baxter.

Others new to their schools are Miss Maxine Miller, New Denver elementary; Miss Sylvia Saunders Passmore elementary; Mrs. Sylvia Paish, Slocan City elementary; S. G. Field and Mrs. Patric Field, Winlaw; Mrs. Bessie Bestwick, Vallican, and Miss G. E. Jones, Crescent Valley No. 2.

FAMILY ALLOWANCES

Under a law passed in 1946 in Norway, allowances are paid to families have more than one child, providing the child is under 16 and a resident there.

Kleerex OINTMENT
FOR SKIN DISORDERS
see your Druggist for
QUICK ACTING Kleerex OINTMENT

I.C.L.
Rubber Concrete
Bonds to Concrete, Wood or Metal.
Used extensively to cover ugly cracks in sidewalks, basements and steps.
Increase the value of your property. Do-It-Yourself.
$3.65 Per Unit
THE **K. W. Dixon Co. Ltd.**
"It Will Pay You To Obtain Our Prices"
PHONE 1704 . NELSON, B.C.

You'll be entertained royally on your Holland-America Line crossing to Ireland, England, France or Holland

Regular sailings from New York to SOUTHAMPTON—LE HAVRE — ROTTERDAM by NIEUW AMSTERDAM, MAASDAM and RYNDAM. Or sail direct to ROTTERDAM by deluxe one-class motor-twins WESTERDAM and NOORDAM. Monthly service by MAASDAM or RYNDAM to COBH, IRELAND.

SPECIAL SAILING FROM HALIFAX—MAASDAM NOV. 25—Minimum fare $160 Tourist Class, with virtual run-of-ship privileges.

SEE YOUR TRAVEL AGENT
"IT'S GOOD TO BE ON A WELL-RUN SHIP"
Holland-America Line
591 Burrard Street, Vancouver 1, B. C., Pacific 5431
Offices also in Montreal, Toronto and Winnipeg

To EUROPE by Netherlands Government Vessels
Low fares. High standards of Dutch seamanship, cleanliness and traditional friendliness. Ample room for recreation and fun. Good, plentiful menu.
SAILINGS to Southampton and Rotterdam:
From MONTREAL to Southampton and Rotterdam: Zuiderkruis Sept. 30. From NEW YORK direct to Rotterdam: Johan van Oldenbarnevelt Sept. 17; Groote Beer Oct. 8.
Directorate-General of Shipping (Ministerie van Verkeer en Waterstaat) The Hague, The Netherlands. Holland-America Line, Agents.

"We're Happy and **HEALTHY** With Automatic Coal Heat"

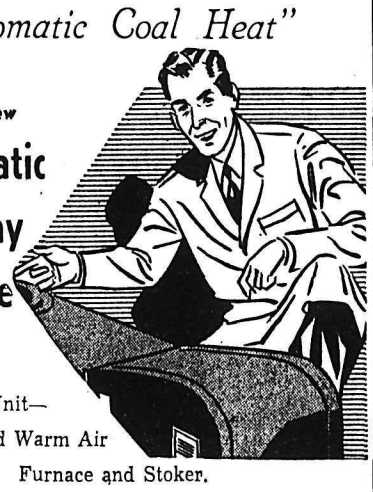

See the New
Stokermatic Heatway Furnace
A Packaged Unit—Forced Warm Air Furnace and Stoker.
80,000 B.T.U. Model $530
120,000 B.T.U. Model $650
Complete With Thermostat and Controls.
Phone 889
TOWLER FUEL and TRANSFER
526 Stanley Street . . . Nelson

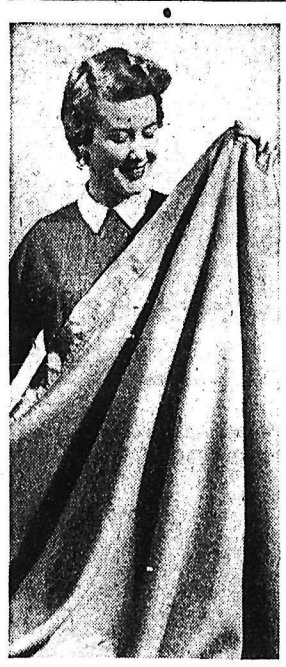

THE BEAUTIFUL "FAIRFLEECE" luxury Blanket in lovely shades of blue, green, rose, mauve and gold, with wide satin binding, is just one of the many lovely woollen articles you can obtain from Fairfield's by saving your old materials.

BEAUTIFUL NEW BLANKETS FOR AS LITTLE AS $2.45

It's wonderful news for thrifty housewives . . . those old, worn-out woollens and cottons can save money for you! NEW blankets and many other woollen articles for your family and home can be yours at bargain prices through the famous Fairfield plan.

For 33 years, homemakers from coast to coast have saved their discarded materials and sent them to the Fairfield Woollen Mills. Fairfield's take these old materials and supply, in return, *new* blankets and other woollen products at amazingly low prices.

The Fairfield Catalogue shows, IN FULL COLOR, the many *new* woollen goods offered at great savings—blankets, comforters, socks, auto robes, authentic tartan shirts, and cloth by the yard—all made possible by saving your old materials.

Mail the coupon below for your Fairfield Catalogue, and START SAVING YOUR OLD WOOLLENS AND COTTON CLOTH TODAY!

FAIRFIELD & SONS LTD.
WOOLLEN MILLS,
3173 KINGSWAY, VANCOUVER, B.C. 5
Please send me the free Fairfield Catalogue explaining how I can obtain NEW woollen articles by saving my old woollens and cottons.
Name.....
Address.....
PLEASE PRINT

For HUNTING or FISHING! YOU CAN'T BEAT AN EVINRUDE Outboard
Sold in Nelson by
Nelson Marine Service
Phone 1459
City Wharf (Foot of Hall St.)

A NEW ZINC COATING FOR:

Roofing & Siding
Gutters & Down Pipes
Windmill Blades
Grain Bins
Incubator Trays
Stock Tanks

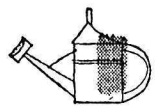

Pails
Garbage Cans
Snow Shovels
Watering Cans
Pressure Sprayers

Laundry Tubs
Clothes Dryer Drums
Ventilation Ducts
Radio Chassis

Meter Boxes
Switch Boxes
Tackle Boxes

Revolutionary new galvanized sheets and coils are now manufactured in Canada from Canadian zinc. They are being produced by the new Continuous Strip Galvanizing Process. This process bonds zinc to steel so tightly that the galvanized product can be drawn, stamped, bent or otherwise formed to the full extent of the endurance of the base steel without damage to the zinc coating. The sheets and coils are available in a wide range of uniform coating thicknesses.

Thousands of Canadians will benefit from this new zinc-coated product—another step ahead in making ZINC serve you better.

COMINCO
THE CONSOLIDATED MINING & SMELTING COMPANY OF CANADA LIMITED

Nelson Daily News

Established April 22, 1902

Interior British Columbia's Largest Daily Newspaper

Published every morning except Sunday and statutory holidays by the NEWS PUBLISHING COMPANY LIMITED, 266 Baker Street, Nelson, British Columbia.

Authorized as Second Class Mail Post Office Department, Ottawa.

MEMBER OF THE CANADIAN PRESS AND THE AUDIT BUREAU OF CIRCULATIONS.

Saturday, September 10, 1955

Workers Should Be Considered in Parking

Nelson's two-hour parking limit fails to consider the needs of a great body of the workers who drive daily to the main section of town to their jobs.

Nelson's geographic location and narrow boundaries are only among the reasons that so many of its workers are residents outside of the city, but the fact that they are reasons puts a certain responsibility on the city to consider its suburbanites in drafting and enforcement of bylaws.

The North Shore, Granite Road, Rosemont and Ymir Road areas are all home of Nelson workers and business people. Because there is no public transit from these sections they must provide their own. Because there is little else than street parking here they must leave their vehicles on the streets.

A limit on reasonable parking would be unfair to this group until a practical alternative to street parking is available.

Spruce at Their Blue-est

This is the time of the year when the Columbia spruce are at their blue-est, and the variegated maples are at their most showy. Blessed is the gardener who has good specimens of the blue spruce or two-colored maple to set off his property.

Should Taxpayer Subsidize Television?

Both the Canadian government and the Canadian Broadcasting Corporation are concerned about how to finance the cost of television service. It is in process of becoming a huge white elephant tied to the neck of the Canadian taxpayer.

Total Canadian Broadcasting Corporation costs this fiscal year are expected to reach $40,000,000, of which $28,000,000 is allocated for television. There will be a deficit of about $10,800,000 between the expenditures and revenues, to be met by taxpeyers.

The prospects are even worse. Television costs are likely to rise to $45,000,000 annually. On the present basis there is no possibility of revenues reaching this sum, so taxpayers will be faced with an ever-increasing bill.

Television should pay its own way. There is no reason why taxpayers should have to subsidize it, particularly those taxpayers who have no access to television or do not want it.

Those who own television sets, or profit from them, should bear the costs. These fall into three categories, the manufacturers of television sets and equipment; the owners of it, and the advertisers who use the facilities.

The Principled Thread

(Christian Science Monitor)

There is an analogy to be drawn between the rampaging floods which have swept through the American Northeast and the torrent of near-hysteria over Communist subversion which swept along a very vocal fraction of the American people during the postwar period.

The floods undermined or carried away highways, bridges, and old and massive structures along with lighter dwellings and flimsy shacks. The pressure of confusion and stampeding emotions has carried away, we hope, no more than illusions of safety. The nation still must battle a Communist conspiracy. How much the storm has damaged, how much it has undermined the mutual confidence, the trust in individual liberty, and the tolerance of unorthodox opinions which have made America the "land of the free" remains to be seen.

The first tasks imposed by the floods have been to rescue people and to hold back the waters. Next comes a survey of the damage, a plan for recovery, and rebuilding and prevention. Much the same has been imposed by the torrent of frightened thinking.

A major contribution is being made by the Fund for the Republic, whose first report has recently been released. The agency was established in October, 1951, by the Ford Foundation, and granted $15,000,000. This sum the fund proposes to spend "as fast as can be judiciously done" to "advance understanding of civil liberties" and to "obtain answers to questions that are pressing now."

It has gone about this undertaking comprehensively if not always wisely. It is studying the nature and consequences of congressional investigations, of the federal loyalty-security program, and of employment of "professional witnesses". It is also going into activities both of the Communists in America and of extreme right-wing groups. It is looking into effects of the storm on freedom of expression, on immigrants and aliens, and on the right of an accused to have the assistance of counsel.

One could hardly commend too highly these objectives and the competence of the men chosen to seek them. But we should like to say a word, too, for those who stood up and fought off catastrophe from the very outset of the storm: For the policeman who swam out into the mill race to draw the struggling child to safety, and for the lawyer to risked his professional name to defend a man touched by the tar brush of subversive allegations; for those who waded out on the hard-pressed dikes to place the last sandbags which saved a neighborhood; and for the clergymen, politicians, teachers, and newspapers who courted vilification to speak out in the name of decency and of the constitutional guarantees that have made Americans free.

This newspaper takes no little pride that it can be counted among the latter. For this defence of human dignity has been not a matter of party, not a matter of conservatism or liberalism. It has rested on a conviction that a principled thread of steel and gold runs through the Bill of Rights and through the aspirations that gave it birth, and the tradition which has nurtured it these 164 years.

Your Horoscope

You will prosper in the year ahead by your own steady industry and endeavors. Love and marriage are favored. A hard-working, methodical and loyal personality is probable for today's child, with a succesful career indicated.

FOR SUNDAY, SEPT. 12: Much good fortune should come your way during the year just beginning, so forge ahead. Today's child may be prudent, careful, and meet with material success.

They'll Do It Every Time — By Jimmy Hatlo

?Questions? ANSWERS

Open to any reader. Names of persons asking questions will not be published. There is no charge for this service. QUESTIONS WILL NOT BE ANSWERED BY MAIL except where there is obvious necessity for privacy.

Sir—In the Sept. 6 (Tuesday) edition of your paper, in the column of the "Questions and Answers", there appears a letter by Frederick Job, of the Parish of Windermere, relating to the old and new calendars, origin of the naming of the months, etc. I am almost in full agreement with Mr. Job, and am quite satisfied that his statements are based on his knowledge of the true and authentic historical facts and data. However, one error, to my personal knowledge, appears at the very end of Mr. Job's letter, and that is when he writes that today it is only in Russia that the Julian calendar is still unchanged to the Gregorian. This is not so. I was educated in Russia (which is now known as the Soviet Union), and lived there at the time when the Bolsheviks (Communists) overthrew the Kerenski government at the end of 1917, and who, in February of 1918, changed the old Julian calendar to the (since then official) Gregorian. Only the Greek-Russian Orthodox Church still adheres to the Julian calendar, which, as Mr. Job correctly states, is 13 days behind the Gregorian calendar.

I. SEDOFF.

Slocan Park, B. C.

J. W., Kaslo—What is a "partnership property"?

All property and rights and interest in property originally brought into the partnership by the partners or acquired by purchase or otherwise on account of the firm, or for the purpose and in the course of business of partnership, is partnership property.

Press Comments

Coal subventions have not solved any problems, says the Calgary Herald. "The industry is in an even more rapidly deteriorating state than it ever was, and it is questionable whether one cent of the subventions has ever done anything toward solving the basic problem."

More wheat, more trouble, laments the Victoria Times. "It is unsalable not because the world at large has enough food, but because they cannot sell their own goods to the richer nations over the picket fence of tariffs and other restrictions obstructing all trade. The problem of wheat thus illustrates the larger problem of international commerce, still unsolved and sure to grow worse if the exchange of goods is further restricted by protectionist policies."

Salaries are relative, argues the Ottawa Journal, which states: "If Donald Gordon runs the Canadian National vigorously and efficiently, with knowledge and imagination, the matter of whether he gets $75,000 a year or even twice that is of small moment; he could earn his stipend and much more by one single good decision."

Easing of U. S. border restrictions is hailed by the Lethbridge Herald. "We like to visit each other's towns and cities and resorts. We have been neighbors for a long time and will be for a long time to come. And the removal of red tape attests this good feeling."

Virtues for Drivers

(Halifax Chronicle-Herald)

Too often the mildest-tempered and most equable of persons suffer a change of character when they drive; nerves on edge, they become irritable and quick-tempered, inconsiderate and rash and pig-headed. And when an accident occurs they are, to their own way of thinking, stubbornly, outspokenly, and often offensively, in the right. As a result the automobile, which can be one of the greatest boons of our modern way of life, too often becomes a source of danger to nervous and emotional stability.

If there is a moral to the story, its keywords are surely courtesy and restraint. Honest admission of a fault is the very simplest element of courtesy, and a measure of restraint is the groundwork on which social living is raised. Why should it be difficult to inculcate these very simple virtues among car-owners and car-drivers?

It's Been Said

Prayer is not overcoming God's reluctance; it is laying hold of His highest willingness.—Richard C. Trench.

Today's Bible Thought

To the Lord our God belong mercies and forgiveness, tho we have rebelled against him. — Dan. 9:9.

God harbors no resentment, he knoweth our frame, he remembereth that we are dust.

Aunt Het

Faith is a great comfort, but I'd like to stand off a piece and see how my clothes look behind.

STOCK QUOTATIONS

The Daily News does not hold itself responsible in the event of an error in the following lists.

Quotation lists from the Canadian stock markets are compiled and published by the Daily News as a service to subscribers. The lists are added to or revised constantly. Stocks in which there is particular interest, and not now quoted, can be added at the the request of readers.

TORONTO STOCKS

H. Boeren

Acadia Uranium	.17¼
Algom Uranium	17.00
Amal Larder	.15
American Y. K.	1.40
Anacon Lead	3.30
Atlin Ruff	.18
Aubelle	.08½
Aunor	2.30
Barnat	1.02
Baska Uranium	.31
Base Metals	.65
Bibis Yukon	.12
Bobjo	.57
Brilund	1.75
Broulan	1.85
Buff Can	.16
Callinan	.32¾
Campbell C	16.50
Chimo	1.65
Coniaurum	.61
Cons Denison	10.25
Cons Mining & Smelting	38.75
Cons Orlac	.16
Cons. Paper	.95
Conwest	6.30
Con Sub	4.75
Cons. Discovery	7.10
Cons Howe	4.70
Daragon	.45
Detta M	.22½
Donalda	.43½
Dyno	1.01
East Malartic	2.50
East Sullivan	7.05
Falconbridge	29.25
Faraday	2.29
Frobisher	4.45
Geco	18.50
Giant Yel.	6.45
God's Lake	.67
Goldale	.38
Goldcrest	.19
Golden Manitou	3.75
Gold Hawk	.27
Gunner Gold	15.00
Headway	1.06
Hollinger	22.35
Homer Y. K.	.18
Hudson Bay	68.00
Inspiration	1.56
Int. Nickel	84.00
Jaculet	.62
Joliet Que.	.88
Jonsmith	.47½
Kenville	.11
Kerr Addison	18.75
Keyboycon	.12
Kristina	.17
Labrador	17.00
Lake Lingman	.15
Lakeshore	5.40
Leitch	.85
Lexindin	.70
Little Long Lac	1.40
Lorado	2.20
Macassa	2.00
MacDonald	1.05
Macfie Exploration	.69
Madsen R. L.	2.45
Malartic G. F.	2.10
Maneast	.35
Mart McNeely	.19½
McKenzie R L	.46½
McMarmac	.19
Meta U	.53¼
Mining Corp.	24.75
New Alger	.25
New Bidlamaque	.25
New Harricana	.34
New Highbridge	.82
New Thurbols	.36
Noranda	60.75
Norgold	.25½
Normetals	7.05
Norpax	.60
North Can	.60
Omnitrans	.04½
Osisko	.56
Pardee	1.15
Pend Oreille	.25
Pickle Crow	1.26
Placer Devel	35.35
Purdy M	.40
Preston E. D.	6.90
Quebec Copper	3.85
Quemont	28.00
Radiore	1.88
Rayrock	7.02
San Antonio	1.00
Sherritt Gordon	9.40
Silver Miller	1.04
Sullivan Con	6.85
Sylvanite	1.52
Teck-Hughes	2.95
Torbit	1.26
Thomp-Lund	1.90
Trans Cont Res	.39
United Keno	8.05
Upper Canada	1.13
Valor	.60
Ventures	39.00
Vicour	.33
Violamac	2.75
Waite Amulet	16.75
Wright Hargreaves	2.07
Yankee Canuck	.31
Yakeno	.14
Yale	.62
Y K Bear	2.40
B. A. Oil	31.50
Calgary and Edmonton	.16
Cdn Atlantic	6.30
Can Decalta	.70
Central Leduc	2.35
Central Explorers	5.20
Chemical Research	4.80
Commonwealth Pete	4.75
Federated Pete	5.65
Great Sweetgrass	3.40
Home	10.50
Imperial Oil	41.00
Inter Pete	25.25
Kroy	1.35
Liberal Pete	2.85
Marigold	.30
Mid Cont.	.63
Nat. Pete	1.78
Pacific Pete	.11⅞
Pathfinder	.91
Triad	6.70
Yank C	.31
Abitibi	36¾
Aluminum	111½
American Tel & Tel	177⅝
Argus	24½
Atlas St.	18½
Bank of Montreal	50
Beattie Bros.	7
Bell Telephone	51⅜
Brazilian	8
B.C. Electric 4s	96
B.C. Electric 4¾s	105
B.C. Forest	14
B.C. Packers A	18
B.C. Power A	33¾
Brown Co.	17
Burns A	13
Can. Cement	31
Can. Malting	76
Can. Packers A	41
Can. Packers B	36¼
Can. Steamships	34½
Canadian Breweries	31⅝
Canadian Canners	36
Canadian Car & Fdy	29⅛
Canadian Celanese	20½
Can Chem Co	11⅞
Canadian Dredge	24¼
Can Oil	23¼
Canadian Pacific Rly	34⅝
Cockshutt	8½
Cons. Mining & Smelt	30¾
Cons Paper	39½
Dist. Seagram	43
Dom. Foundries	28¾
Dom Magnesium	24
Dom. Steel & Coal B	19½
Dom. Stores	37¼
Dom. Tar & Chemical	12½
Dom. Textiles	7⅞
Dom. Magnesium	24
Eddy Paper	77½
Famous Players	24
Fanny Farmer	28¾
Fleet Air	2.00
Ford A	143
Gatineau	31⅝
Gen. Steel Wares	10⅝
Great Lakes	43½
Gypsum Line	60
Hiram Walker	78¼
Imperial Oil	41
Imp. Tobacco	5¼
Int. Pete	25¼
International Utilities	40½
Loblaw A	44¾
Loblaw B	90
Massey Harris	10¾
McColl Frontenac	45½
Mont. Loco	18½
Moore Corp.	38½
Nat. Steel Car	25¼
Page Hershey	72
Powell River	56½
Russ. Industries	16½
Sicks Brew.	30
Standard Paving	36⅞
Steel of Canada	57½
Union Gas of Can	32¾
Weston George	122¼
Winnipeg Gas	15

Vancouver Stocks

MINES

Beaver Lodge	.75
Beta Gamma	.12
Bralorne	3.45
Giant Mascot	.87
Granduc	7.80
Grandview	.24
Highland Bell	.73
Jackson Basin	.43
Kootenay Base Metals	02½
National Ex	1.07
Pac Eastern Gold	.13
Pend Oreille	4.70
Pioneer Gold	1.90
Quatsino	.18½
Reeves MacDonald	2.00
Rexspar	.50
Rix-Athabaska Uran	1.10
Sheep Creek	1.35
Sherritt Gordon	9.15
Silback Premier	.24
Silver Ridge	.28
Silver Standard	.60
Sunshine Lardeau	.37
Surf Inlet	.08
Taylor	.26
Western Exploration	.60
Yale	.62
Altex	.26
Anglo Canadian	5.70
A P Consolidated	.33
Calgary & Edmonton	16.25
Canadian Anaconda	.20
Charter	1.80
Chamberlain	.38
Commenwealth	4.50
Del Rio	1.75
Gas Exp	.86
Home	10.25
Mercury	.07½
Okalta Com	1.90
Peace River Gas	9.25
Royalite	15.25
Royal Cam	.06½
Sparmac	.36
United	1.63
Vanalta	.19
Vantor	.90
Vulcan	.40
Yankee Princess	.67
Alberta Distillers	2.15
B C Forests	13.75
B C Telephone	49.25
Inland Nat Gas	3.40
Lucky Lager	5.25
MacM & Bloedel B	43.00
Mid Western	4.80
Powell River	56.25
Trans Mtn	39.00
Western Plywoods	21.50
Westminster Paper	27.00
FUNDS	
Com Inter	8.06
Lever	5.88
B. Mutual	5.32

REACHES 106th BIRTHDAY

ARRAS, France (Reuters)—Seraphin Pruvost, believed to be the oldest Frenchman alive, today celebrated his 106th birthday at his cottage in the village of Siracourt near here.

ESTELLA GETS GOOD RESULTS

United Estella Mines Limited reports its new 6000-foot level exploration tunnel at the company's Wasa property is showing "very favorable" lead-zinc ore conditions.

Consulting engineer B. I. Nesbitt, after a weekend inspection of the mine with Griffith Annesley, financier of the project, states the vein zone has widened considerably and suggests much larger tonnage than previously indicated.

Nesbitt says exploration is being pushed on a two-shift basis to determine the full extent of the vein zone. Diamond drilling will start shortly to test the favorable appearing downward extension of the zone. He gave no figures on possible tonnage.

NO OFFER TO BUY

VANCOUVER (CP) — Defence Minister Campney discussed the future of Vancouver's International airport with Mayor Fred Hume Thursday but brought no "specific new offer for its purchase from Ottawa."

Mining, Sawmill, Logging and Contractors' Equipment

NATIONAL MACHINERY CO. LIMITED
Granville Island
Vancouver 9, B.C.

PUBLIC NOTICE

NEW UNEMPLOYMENT INSURANCE ACT

EFFECTIVE OCTOBER 2, 1955

Employers!—Payroll deductions under Canada's New Unemployment Insurance Act will begin on October 2nd, 1955.

Employees!—Although the new Act becomes effective on October 2, you must have contributed at the new rates for at least 8 weeks *after* that date to qualify for the new benefits. Minimum and maximum durations of benefit under the new Act are 13 weeks and 36 weeks respectively.

Here is how the new Act affects you:

Range of Earnings	Employers and Employees Contribution (each)	Weekly Benefit Rates Single	Weekly Benefit Rates Dependent	Weekly Allowable Earnings
Less than $9.00 (1)	8¢	$6	$8	$2
$9 and under $15	16¢	$6	$8	$2
$15 and under $21	24¢	$9	$12	$3
$21 and under $27	30¢	$11	$15	$4
$27 and under $33	36¢	$13	$18	$5
$33 and under $39	42¢	$15	$21	$6
$39 and under $45	48¢	$17	$24	$7
$45 and under $51	52¢	$19	$26	$9
$51 and under $57	56¢	$21	$28	$11
$57 and over	60¢	$23	$30	$13

(1) When earnings are less than $9.00, the contribution (for benefit purposes) is counted as ½ week.

For full information, consult your local National Employment Office.

Remember—Insurance and employment go together—use your National Employment Service.

UNEMPLOYMENT INSURANCE COMMISSION

J. G. Bisson, *Chief Commissioner*

R. J. Tallon, *Commissioner* — C. A. L. Murchison, *Commissioner*

CAMERA NEWS

By BILL RAMSAY

If you have been fairly active with your camera, you very likely have a batch of pictures ranging from fine work to a few candid shots of your aunt Phoebe which will probably kill off your inheritance. At any rate, if you are like a lot of us, the question arises: what to do with the good ones? An album offers a simple and orderly means of caring for, presenting, and enjoying pictures.

Then, too, framed or mounted pictures of family members are always welcome as gifts. It's a bit early in the year, of course, but keep in mind that a good family snapshot can be used in the making of Christmas and Easter cards with a definite personal touch.

As regards the negatives which made your better and to-be-remembered pictures possible, give 'em a little care. If you think they aren't irreplaceable, try duplicating a shot of your two-year-old when he gets big enough to borrow the family sedan! Keep 'em in a negative album or file. And store 'em where they won't be subjected to excessive cold, heat, or dampness.

Remember, too, to call on RAMSAY'S CAMERAS, 497 Baker St., for anything in the photographic field. We have a fine, complete stock for your selection. We also carry the finest in European and Japanese Binoculars. Drop in today.

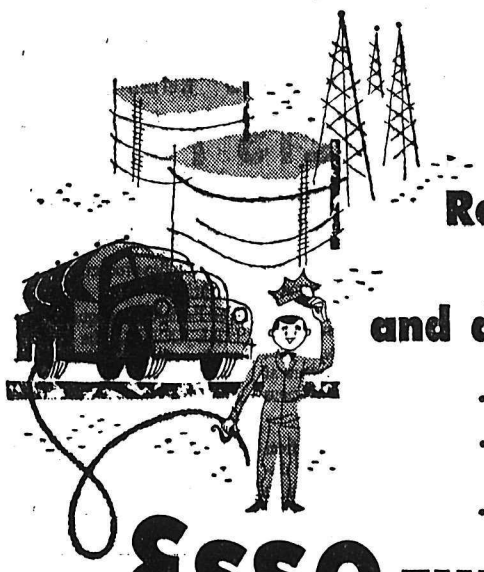

Reliable supply and delivery

- Complete heating satisfaction
- Guaranteed supply with "Evergreen Contract"
- Highest heat value

ESSO FURNACE OIL

Budget Payments Available

phone or write

IMPERIAL OIL LIMITED

ALWAYS LOOK TO IMPERIAL FOR THE BEST

IMPERIAL ESSO PRODUCTS

Naturalizer

"THE SHOE WITH THE BEAUTIFUL FIT"

Featuring:

- Soft Toe Comfort
- Heel Hugging Toe-Free Last
- No Slip — No Gap — No Pinch
- Looks Good From Every Angle

See the Complete Array of NATURALIZERS at

R. ANDREW & CO.

Leaders in Footfashion
ESTABLISHED 1902

FAMILY MAN

King George of Englan was a devoted family man with 15 children.

Nelson Social

PHONE 1844

A shower was held at the home of Mrs. George Pommier for Miss Anne Stefanac, popular September bride-elect. Co-hostesses were Mrs. Ed. Weinrauch and Mrs. Walter Greavison. Miss Stefanac was the recipient of many lovely and appropriate shower gifts, presented in a decorated basket. Games were played and lunch was served later.

• • •

Donald Chaluck, 714 Silica Street, has returned from a holiday at Spokane.

• • •

Mr. and Mrs. Bruce Clark of Hall Mines Road, have had as their guests the latter's brother and sister-in-law, Mr. and Mrs. E. O. Hoole and family of West Vancouver. They were accompanied back to the coast by Mrs. F. Hoole, who spent the Summer with her daughter and son-in-law.

• • •

Mrs. Thomas Murphy and daughter, Patricia Anne, of Spokane are visiting their mother, Mrs. J. V. Myer of Hall Mines Road, and other relatives.

• • •

Mr. and Mrs. Jack Robinson and daughters, Dayle and Dianne, and Miss Joan McEwen have returned to Lillooet after visiting the former's parents, Mr. and Mrs. J. A. Robinson, Sixth Street.

• • •

Mrs. Bruce Clark and daughters Elizabeth and Barbara have returned after visiting in Penticton.

• • •

Rev. and Mrs. Allan Dixon and family, 709 Josephine Street, have returned from a month's holiday at Courtenay. Mr. Dixon exchanged churches at Courtenay and Comox with Rev. Frank Johnson, who conducted services at Trinity United Church in Nelson during August.

• • •

Frank Goucher has returned to his Nelson home after a Summer visit overseas.

• • •

Mrs. H. E. Stevenson, 715 Nelson Avenue, and son, Henry Stevenson, 707 Third Street, return today after an eight-week visit to Sweden, where they visited friends and relatives.

• • •

Miss Connie Genge of Calgary is spending her holidays in Nelson visiting her parents, Mr. and Mrs. P. W. Genge, 919 Fourth Street, and plans to return Tuesday.

Wynndel Shower Honors Newlyweds

WYNNDEL — The Memorial hall meeting room was decorated with pink, blue and white streamers and wedding bells and vases of gladoli and summer blooms for a miscellaneous shower for Mr. and Mrs. Mel Thompson, newlyweds.

George Holmes made the presentation of the gifts to the couple, Mrs. M. Hackett was winner of an advertisement contest, and Mrs. Fred Hagen won the door prize. The honored guests' table was centered with a wedding cake made by the bride's mother, Mrs. J. Hurst of Vancouver. It was a flanked by pale green candles in silver holders.

Gray Creek to Stay In Recreation Group

GRAY CREEK—When the Gray Creek Women's Club met at Mrs. W. LaPlante's home, the matter of forming a Recreation Commission was discussed and it was decided to remain under the Crawford Bay organization as before. An invitation is to be given to the Crawford Bay and district Parent - Teacher Association to hold its October meeting at Gray Creek hall, Oct. 11. Plans are to be made to hold another bazaar in the spring as the last was a success.

WOMEN STUDENTS

In 1954, more than 897,000 women were enrolled in United States colleges and universities.

ARMSTRONG WILL BE place of residence of Mr. and Mrs. Frederick O. Mitchell, who were married in Trinity United Church, Rev. Dr. H. K. Johnston of Kaslo officiating. The bride, the former Eileen Kennaugh, is the daughter of Mrs. E. M. Kennaugh and the late Mr. John Kennaugh, and the groom is the son of Mrs. H. O. Mitchell of Alyth Scotland, and the late Paymaster Captain Frederick M. Mitchell, RN. Bridesmaid was Miss Marjorie Kennaugh, the bride's sister, and David MacBean of Chilliwack was best man.—Photo by Vogue Studio.

Complexion Tells If Peach Ready to Buy

By MARGARET CARR

Peach time is here again. It is an excellent peach year in Canada and the harvest is at its peak.

No matter what variety of peach you buy, look carefully at the complexion. That is the real background under the rosy marking. The peach complexion should be lightish green or yellowish. If it is dark green, it is pretty certain that the peach will never ripen satisfactorily. Instead it will shrivel and become tough and rubbery and when you try to eat is, there will be no flavor. Naturally, any shopper will avoid peaches that show signs of brown rot, worm holes or growth cracks. If peaches are good and ripe when purchased and the homemaker is not quite ready to use them, she should spread them out on a tray so that they will not bruise and store them in a cool place until ready to be used. However, if the peaches are a little on the green side, they will ripen in a warm room.

FROZEN PEACHES

Frozen peaches are a very acceptable product and the lucky people who have home freezers or frozen food lockers should get busy now and freeze plenty of peaches for next winter. Any family will enjoy peach shortcake or peach salad when snowy, cold days arrive.

When freezing peaches, be sure to choose firm, ripe peaches. Dip them in boiling water one half to one minute, then in cold water and remove the skins and pits. Slice the fruit directly into the containers and cover with a cold moderately thin syrup to which ascobic acid has been added. This special ascorbic acid treatment helps to prevent the darkening of peaches and is recommended by the Consumer Section Canada Department of Agriculture. They say to use one thousand milligrams of ascorbic acid in each quart of syrup. If the ascorbic acid is in tablet form, crush the tablet in a small amount of syrup and then dissolve in the remainder of the cold syrup. However, if the ascorbic acid is in powder form, dissolve a half teaspoon of ascorbic acid powder in the cold syrup. This ascorbic acid can be bought from the druggist either in tablet or powder form.

Everywhere about this time, homemakers are busy storing food for winter. They are making pickles, jams, jellies and an abundance of wonderful foods. Here is a recipe for cantaloupe and peach jam which is timely, for both fruits are in good supply.

CANTALOUPE AND PEACH JAM

5 cups peeled, diced cantaloupe
5 cups peeled, diced peaches
3 medium oranges, grated rind and juice
5 cups sugar

Mix all ingredients and let stand until sugar is dissolved—about 1 hour. Bring to boil and boil, uncovered, to jam stage—about 30 minutes. Pour into hot, sterilized jars. Cool slightly and seal.

Pretty Wedding Held at Moyie

MOYIE—A wedding ceremony was solemnized at St. Peter's Catholic Church when Catherine Lucille Stanton, third daughter of Mr. and Mrs. Richard S. Stanton became the bride of Jack Edward Wills, son of Mr. and Mrs. Wilson of Penticton.

The church where Rev. Father Freney performed the ceremony was decorated with baskets of gladioli and vases of assorted flowers decorated the altar. The relatives' pews were marked with white satin bows and pink asters. Mrs. Lottie Selwyn, organist, of Cranbrook, played the wedding music.

The father of the bride sang "Blessed Be This Day". The bride, who was given away by her father looked lovely in a floor-length gown of nylon net and nylon lace bodice over shimmering rayon satin. A finger-tip bridal veil and white tiara, coronet-style, enhanced her dress, and she carried a bouquet of red roses.

The bridesmaid, Miss Alice Strand, wore a gown of nylon and net of mauve. Her headdress was a tiara and she carried a bouquet of pink carnations.

Mrs. Stanton, mother of the bride wore a dress of royal blue crepe with black accessories. The mother of the groom wore a dress of navy blue taffeta, with accessories to match.

A reception was held at the Moyie Hotel, the bride's home, which was decorated with pink and white streamers and white and pink wedding bells and several baskets of gladioli and vases of assorted flowers in the reception room. The bride's table was set with a three-tiered wedding cake. A buffet luncheon was served to more than 100 guests.

The groom's gift to the bridesmaid was a pair of earrings, to the best man a set of gold cufflinks and the same to the ushers, Tom Bella and Jim Manning.

The newlyweds left by car for California where they will spend two weeks and then will go to their new home at Revelstoke.

MOTHERS' ALLOWANCES

The lead in provision of family allowances was taken many years ago by France and Australia.

NELSON'S SMARTEST WOMEN'S STORE INVITES YOU TO USE YOUR CREDIT

Fashion First

596 Baker Street

5-Piece

Chrome Dinette Suites

Red or Grey. Regular $94.50

FREE

With the Purchase of Any

Coolerator Refrigerator

IN STOCK AT

Freeman's

MUNICIPALITY LOANS FROM OTTAWA SOUGHT

WINNIPEG (CP) — A federal fund for low-interest loans to municipalities will be urged by Manitoba at next month's federal-provincial conference at Ottawa, government officials said today.

EFFECTIVE TODAY ONLY

$50 OFF REG. PRICE

ON ANY

★ **Refrigerator**

★ **Freezer**

CROSLEY OR SYLVANIA

★ **TV Set**

IN OUR STORE

PLUS

HIGHEST Trade-In

ALLOWANCES IN TOWN!

Coleman Electric

327 Baker Phone 1752

FAIR PRICES

Fall Fair time, Winter, Spring or Summer, our prices are the fairest you'll find and the quality of workmanship the best obtainable!

Empire Cleaners

321 Baker St. Phone 288

HIGHEST QUALITY — LOWEST PRICES

SEWING NEWS

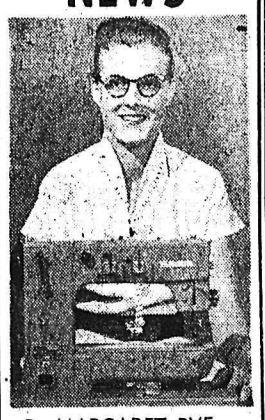

By MARGARET PYE

Every woman who sews enjoys making attractive garments for her children. The fabrics nowadays are so invitingly gay, the patterns so varied and easy to follow and the children themselves so eager and excited about wearing something new it all adds up to real sewing pleasure. But you'll get a new thrill when you try sewing on the new Turrissa machines, for here as nowhere else can you create your own ideas and express them so easily through the medium of color, fabrics and beautiful stitches. It's so easy to decorate hems; it's such fun to applique designs and stitch them out so quickly. It's no trick at all to finish seams. There's no bother in making the many buttonholes and sewing on buttons that are always a part of little pinafores and children's playclothes.

When you are down town, call in to the CUSTOM SEWING CENTRE and we will show you this amazing machine. We are now settled and looking forward to serving you in our beautiful new store, located at 580 Baker St. (next to the Safeway). When you see our full range of fabrics, buttons and trimmings, you'll be as excited about them as we are.

We are continuing our opening specials for one more week. — Come in to the CUSTOM SEWING CENTRE and take advantage of these money-saving values.

Procter Notes

Recent visitors at the home of Mr. and Mrs. Donaldson were Mr. and Mrs. A. Batchelor of Nelson, who were accompanied by Mrs. Batchelor's parents, Mr. and Mrs. Hepburne of Vancouver, and Bart Batchelor of HMCS Ontario. Mr. and Mrs. Allan Donaldson and infant son, James, are holidaying at the home of Mr. Donaldson's parents at Sunshine Bay.

Mr. and Mrs. Jack Sewell and Jacqueline, Hugh and Joanne, have returned to Rossland after vacationing at the home of Mr. and Mrs. Jack Sewell, Sr.

Mr. and Mrs. A. A. Dosenberger spent their holidays motoring through the Western States as far as San Francisco.

Mr. and Mrs. Mervyn McMullin, both former residents of this district, spent their summer vacations at Sunshine Bay. Both are employed at Trail.

Kaslo Notes

KASLO—Mr. and Mrs. F. V. Webber have left for Wasa, where they plan to reside.

Mrs. A. Carney, Sr., who has been visiting her son-in-law and daughter, Mr. and Mrs. J. Onishko, for the past few weeks has returned to the coast.

Come to Church

United Church of Canada

TRINITY

9:45 a.m.—Sunday School.
11:00 a.m.—Morning Worship.
"The Church . . . a Program of Life."
(Broadcast over CKLN.)
7:30 p.m.—St. Paul's and Trinity united in Worship at Trinity.

ST. PAUL'S UNITED CHURCH

Sunday, September 11: Sunday School—
10:00 a.m.—Junior, Intermediates and Senior.
11:00 a.m.—Nursery, Beginners, Primary.
11:00 a.m.—"The Christian in a Secularized World."
3:30 p.m.—Procter.
7:30 p.m.—Joint Worship in Trinity Church.

First Presbyterian Church

Victoria and Kootenay Streets
REV. CHARLES E BRAY, Minister

11:00 a.m.—Morning Worship.
"Why Go to Church?"
10:45 a.m.—Church School.
MONDAY, SEPTEMBER 12:
7:30 p.m.—Important Congregational Meeting.

Mission Covenant Church

802 Baker Street Pastor — E. V. Hansen

9:45 a.m.—Sunday School
11:00 a.m.—Morning Worship
7:30 p.m.—Evening Service
WEDNESDAY:
7:00 p.m.—Prayer Meeting
FRIDAY:
8:00 p.m.—Young People's

ANGLICAN

ST. SAVIOUR'S PRO-CATHEDRAL

8:30 a.m.—Holy Communion.
9:30 a.m—Willow Point (Holy Communion).
11:00 a.m.—Morning Prayer.
Sermon—"A New Name and Vision for Church."
SUNDAY SCHOOL OPENING AT THIS SERVICE. Bring all the children. Under 2 years in the Hall. Over 8 years in Church.
7:30 p.m.—Evening Prayer.
Sermon—General Synod.

BETHEL TABERNACLE

708 Baker St. Woodrow Fletcher, Pastor

9:45—SUNDAY SCHOOL
11:00—WORSHIP SERVICE
7:30
EVANGELISTIC RALLY
★ ★ ★
COMING SEPT. 18
THE CANTELON EVANGELISTIC TEAM
With the Music You Enjoy . . . The Message You Need

Rev. Fletcher Speaker at Both Services

First Baptist Church

Minister: Rev. K. Imayoshi
716 Stanley St. - Phone 1420-L

9:45—Church School.
11:00—New Life in Christ. (Communion Service.)
7:30—I Found Christ at Camp. (Leaders' Meeting after Service.)
Wednesday, 8:00 p.m.—Bible Study and Prayer.

Full Gospel Church

814 Stanley St.
PASTOR: E. V. YOUNG

Sunday School—10:00 a.m.
Morning Worship—11:00 a.m.
Evangelistic Rally—7:30 p.m.
Saturday, 8:00 p.m.—
Showing of "The Street"
A challenging film

First Church of Christ Scientist

A Branch of the Mother Church
The First Church of Christ, Scientist, in Boston, Mass.

Sunday Service: 11:00 a.m.
Sunday School: 9:45 a.m.
Sermon Subject:
"SUBSTANCE"
Wednesday Testimonial Meeting—8:00 p.m.
Reading Room, 209 Baker St.
Open Daily from 3 to 5 p.m.
All Cordially Welcome

Church of the Redeemer

Anglican (Fairview)
CANON W. J. SILVERWOOD
A.K.C.L., B.Sc., Vicar

9:45 a.m.—Sunday School
11:00 a.m.—Holy Communion
7:30 p.m.—Evening Prayer

St. John's Lutheran Church

Corner Stanley and Silica Sts
REV. CARL J. HENNIG
Res. 317 Silica St., Phone 729-X

Sept. 11 — NO SERVICE

Pastor Hennig Will Preach at Mission Rally at Fruitvale at 11 a.m., Trail, 7:30 p.m.

IMPORTANT NOTICE

The Deadline

For Entry of Your Exhibits in the

West Kootenay Agricultural and Industrial

EXHIBITION

Has Been Extended to

5 p.m. WEDNESDAY

BE SURE Your Entry Is in Before Then and Plan to Show at the EXHIBITION, September 15 - 16 - 17

Joint Plan for Financing Columbia Development Green Hope

VANCOUVER (CP)—Development of the Columbia River system will mean "thousands of new jobs and hundreds of thousands of new citizens" for British Columbia, a Progressive-Conservative member of Parliament said Thursday.

Howard Green (PC, Vancouver-Quadra) told his federal riding association executives that a Columbia River development plan was vital to the future of B. C.

He said the Conservative party was hopeful that the provincial and federal governments "will work out a joint plan for financing a Columbia River system development" at the forthcoming Dominion-provincial conference.

The conference is to be held next month in Ottawa.

He also said that in his opinion George Drew's party leadership "at the present time is magnificent."

INDUSTRY MOVE TO WEST SEEN

SASKATOON (CP)—The industrial heart of the continent will have to turn to western Canada and particularly the northwest in the next 50 years to satisfy its voracious appetitue for raw materials, Premier Douglas of Saskatchewan said Thursday.

SIMPLIFIES CLEANING

The smoother the floor, the easier it is to clean.

Buffing with steel wool with an electric polisher is usually the best method. In many places power buffers can be rented. Buffing simplifies the care of hardwood floors as well as asphalt and rubber tile floors.

DAILY DOPE

"Orders of the day" for children going to school can be written on a mirror hung in the kitchen or coat room. Use a bar of soap to write on tse sides of the mirror, leaving a clear space in the centre for a last-minute check of their appearance.

The Modern Home

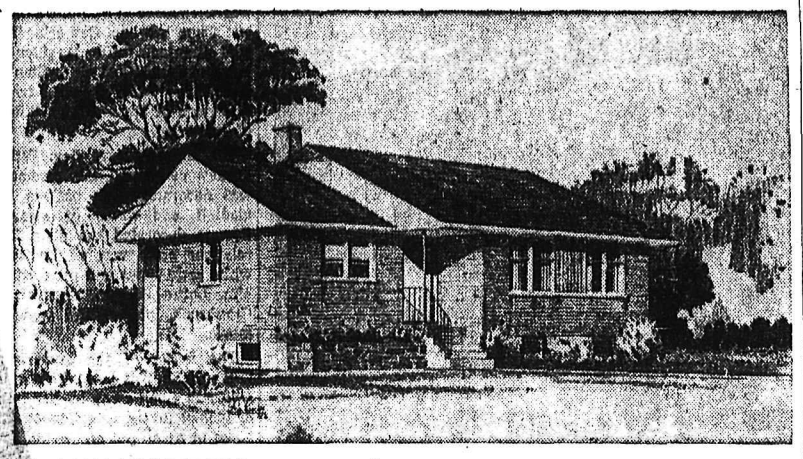

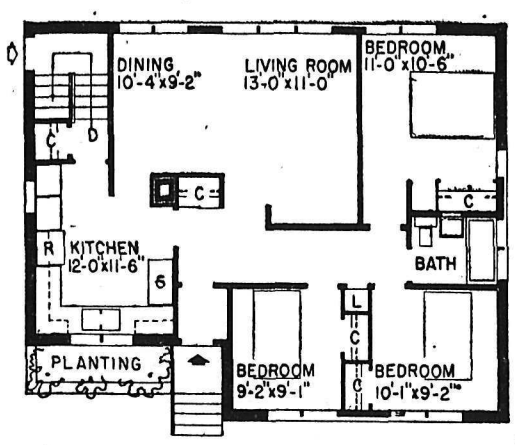

NHA SMALL HOUSE DESIGNS —Architect O. J. Baleshta, of Sudbury, has designed this three-bedroom bungalow with spacious windows overlooking the back garden to provide an abundance of natural light as well as privacy. A planting area highlights the exterior appearance of the house.

The well arranged L-shaped kitchen, which provides space for appliances, will appeal to the housewife. Another important feature for the family with children is the location of the rear door convenient to both the basement and kitchen.

The dimensions of this house are 39 feet six inches by 29 feet six inches. The floor area is 1,075 square feet, and the cubic measure is 21,600 cubic feet. Working drawings for this house, known as Design 243, are available at minimum cost from Central Mortgage and Housing Corporation.

TB Patient Count Down

OTTAWA (CP)—The numbers of patients in tuberculosis sanatoria and TB units of general hospitals declined last year for the first time in history.

The bureau of statistics said today that patients in hospital decreased to 15,220 at the end of last year from 16,051 at the end of 1953, a drop of 5.2 per cent. The rate for each 100,000 of population fell from 109 in 1953 to 100 last year, the lowest level in seven years.

The death rate for each 100,000 population declined to 103.3 in 1954 from 12.3 in 1953 and 17.1 in 1952. It compares with a rate of 60.4 in 1937.

DAMP PROOF FLOORS

When the floors are to be laid on concrete slabs placed directly on grounds, or over unventilated spaces where there is danger of underlying dampness, apply one coat of cold asphalt mastic and cover with a layer of asphalt-saturated felt, butting all edges.

REPAIRS CRACK

To repair a crack in a "paint it yourself" bookcase before coating it, fill the crack with plastic wood. Hold a board on the underside to keep the plastic wood from falling through. Build the plastic wood slightly higher than the surrounding areas. When it hardens, sand it flush and smooth.

TO CLEAN BRASS

or brass, use a solution of salt a
To clean up unlacquered copper vinegar.

Electrical Work

Let Us Keep Your Home
ELECTRICALLY RIGHT
Let our experts take care of all your Electrical Needs
QUICK SERVICE — LOW RATES
SMITH ELECTRIC
RED KOEHLE — Proprietor
645 Baker Ph. 258 Nights 544-R

Pierson SASHLESS WINDOW
The Perfect Vision Window
in a
Cedar Frame
Comes in many sizes
Call In at
T. H. Waters & Co. Ltd.
101 Hall St. Phone 156

NO! ALL OIL BURNERS ARE NOT ALIKE...

...AND NOW THERE'S A BIGGER DIFFERENCE!

Here's a real eye-opener—a simpler, better, more dependable burner that obsoletes all others...the fuel-saving, whisper-quiet, lower priced new

Williams OIL-O-MATIC

It's fully automatic...even self-lubricating. Just set the thermostat, and forget it. Nozzle is self-cleaning, guaranteed for life.

Come in or phone for complete information on this new Model R-160 Williams.

FOR THRIFTY CONVERSION TO OIL HEAT OR REPLACEMENT OF INEFFICIENT BURNERS

Call Today for Information on FREE HEATING SURVEY
Kootenay Plumbing and Heating Co. Ltd.
351 BAKER ST. PHONE 666

Today's Home Builder Finds Many Combinations of Glass

Time was when the choice of glass for windows for your home was about as varied as the body colors of the "Model T".

Black was the only color for cars in those days and the selection of glass products was almost as strictly limited.

Today there are many types, combinations and kinds of glass available. Some insulate as well as provide transparent windows, while others are artistically patterned to obscure vision while transmitting light.

FOUR CATEGORIES

Generally, the glass most commonly used in modern homes is grouped into four classifications: polished plate glass, window glass, patterned glass and opaque glass.

The aristocrat of the glass family is polished plate. Mass production has brought this once luxury material into wide use and it is now used extensively in modern houses for large areas, because of its freedom from distortion and its finish.

To eliminate distortion, plate is ground and polished on both sides to make its inner and outer surfaces parallel.

Window glass differs from plate glass in that it is not ground and polished. The glass is fire finished as it comes from the furnace. Since distortion becomes more noticeable in large sheets of window glass, plate glass is preferable for use in picture windows and window walls, manufacturers report.

MORE INSULATING GLASS

Window walls are popularizing insulating glass. This is a permanent double glazed unit made up of two panes of glass with a space of dehydrated air between. It is also available with heat absorbing plate glass as the outer pane.

To make heat absorbing plate glass, special chemicals are added to the raw materials of this glass which enable it to absorb 54 per cent of the sun's radiated heat, according to one firm's glass experts.

This glass, blue green in color, is used chiefly for windows exposed to the summer sun's direct rays. When used for this purpose, the glass substantially reduces the amount of heat gained from solar radiation, thus helping to keep interiors cooler.

There are many other varieties of glass.

Patterned glass is semi-transparent with distinctive geometric or linear designs on one or both surfaces. This provides diffused light transmission with varying degrees of privacy. It also meets special requirements in decorative or functional use.

PAINT IN SHADE

Don't paint in the direct rays of the sun. Plan the job so you'll always be working in the shade.

Everyone Is Proud of His Own Home
... But it needs modern materials to bring it in line with modern living.

We HAVE IT!
FOR WALLS OR CEILINGS

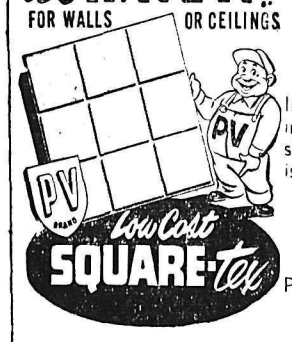

This Modern CEILING PANELLING
Is easy to apply over existing material or on new jobs, shows no joint seams and is easily painted.
IN 4' x 4' x 1/4" SHEETS, 12" SQUARES
Per sheet $2.16

PV Low Cost SQUARE-TEX

Easy To Apply
4 x 8 x 1/4 Panels.
Lined at 16" Centres.
Per Sheet $4.32

Free Delivery In the City

BURNS Lumber Company
PHONE 1180 "Everything for the Builder" PHONE 1181
602 Baker St. Nelson, B. C.

PHONE 1115

For EXPERT Radio and Refrigeration REPAIRS
WELLS Service Shop
405 Hall St.

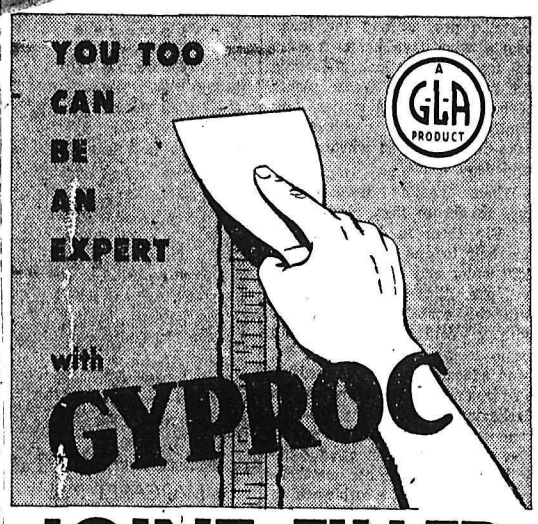

JOINT FILLER
-makes smooth seamless walls

Now you can put up smooth seamless walls yourself—make a real professional job. With Gyproc Joint Filler you can fill the joints of your Gyproc wallboard and get a smooth flat surface—ready for any type of decoration.

Gyproc Joint Filler is available through Builders' Supply and Lumber Dealers in 5 lb. pkg.—10 lb. and 25 lb. bags.

Gypsum, Lime and Alabastine, Canada, Limited
VANCOUVER CALGARY WINNIPEG TORONTO 8 MONTREAL 3 18-5

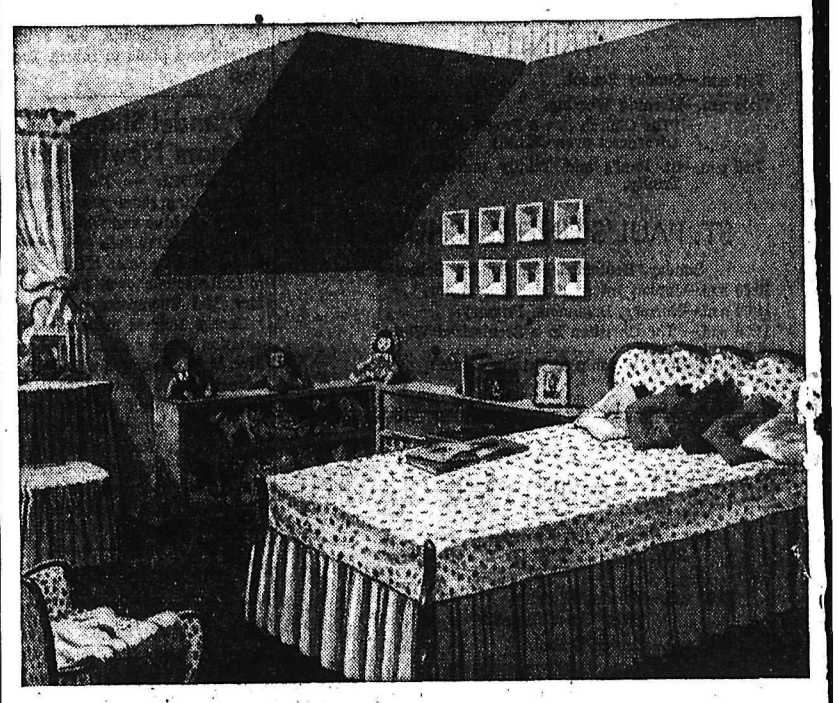

GYPROC Fire-Protective WALLBOARD

GYPROC Fire-Protective Wallboard is easy to handle. Available in standard sizes for speedy nailing to ceiling joists or wall studs.

That waste space in your attic or basement is worth money! Convert it into attractive, permanent living quarters with GYPROC fire-protective WALLBOARD. GYPROC is the economical, easy-to-apply wallboard for walls, ceilings or partitions. Does not warp, shrink or swell—and all joints can be made invisible with GYPROC Joint Filler and Tape. GYPROC Wallboard can be decorated immediately—with paint, wallpaper, calcimines, panelling or any type of finish you desire. Best of all, GYPROC gives complete fire protection—when exposed to fire it will not burn.

Available at Builders' Supply and Lumber Dealers. GYPROC is a registered trade mark for your protection. Manufactured only by

Gypsum, Lime and Alabastine, Canada, Limited
VANCOUVER CALGARY WINNIPEG
TORONTO-5 MONTREAL-2
GW-15

Get the Genuine . . . insist on GYPROC

Wood Vallance Hardware Co. Ltd.
593 Baker Street Phone 1530

Burns Lumber Co.
602 Baker Street Phone 1180

Cranbrook Sash and Door
Cranbrook, B.C.

Shop in the Pages of the Nelson Daily News for Advertised Values

SPORTS

Trophies at Stake on Links This Weekend

The season's final golf competitions will keep the links busy at Nelson Golf and Country Club this weekend.

The women's club championship will be decided, play for the Blanche Pollard Trophy is scheduled and the oldsters will be competing for the McBride Cup in the seniors' event, Sunday.

The Ruth Armstrong Rose Bowl is at stake in the club championship, with Mrs. H. Townshend and Miss Joan Sutcliffe to meet in the 18-hole final Sunday. Mrs. Carl Locatelli and Mrs. W. C. Wicken are matched in the consolation final.

Saturday, in the final of the first flight, Mrs. Janet Coates will play Miss Hellen Sloan and in the consolation semi-finals Mrs. J. Miller and Mrs. J. Morey are matched, the winner to meet Mrs. Ruth Allan.

The Blanche Pollard Trophy event will be an 18-hole medal round for women players with a handicap of 30 or more. While others wishing to participate are being asked to be at the course at 9 a.m. Sunday, the draw so far is:

8:30 a.m.—P. Grieve and Jean Freeman.

8:40—Ruth Allan, P. Jamieson and T. McGovern.

8:50—B. Hesketh and B. Freeman.

9:00—J. Lake, P. Jack and B. Bensted.

1 p.m.—J. Miller, J. Morey and L. Hickey.

Ladies' Day will be Saturday with a nine-hole competition to wind up the season.

The tournament for the McBride cup is for seniors aged 50 or more. There will be nine holes of match play, with a three-quarter handicap.

Trabert, Hoad To U. S. Semis

By WILL GRIMSBY

FOREST HILLS, N. Y. (AP) — Tony Trabert and Lewis Hoad, smashed into the semi-finals of the U. S. tennis championships behind sledgehammer attacks Friday and set up a replay of the key singles matches of the Davis Cup challenge round.

Trabert, U. S. Wimbledon titleholder and No. 1 seed, smothered Herbie Flam, the relentless retriever from Beverly Hills, Calif., 6-2, 6-4, 6-4.

Hoad, Australia's court killer, unleashed his pulverizing power in spurts to eliminate Texas' Sam Giammalva 6-3, 6-3, 5-7, 6-3.

These two football-sized athletes clash in one semi-final today while the other bracket throws together the American and Australian champions, Vic Seixas and Ken Rosewall, respectively.

In their recent Davis Cup matches, Hoad defeated Trabert in the opening singles while Rosewall bowled over Seixas.

British Cricket

LONDON (Reuters) — Cricket results in Britain:

T. N. Pearce's side 236 and 328 for 9 delivered, South Africans 354 and 211 for 6. South Africans won by 4 wickets.

Commonwealth side 361 and 328 for 9 declared. England side 382 for 8 declared and 304. Commonwealth won by 3 runs.

Rocky Edgy as Fight Date Near

CROSSINGER, N. Y. (AP) — Heavyweight champion Rocky Marciano took a day off from boxing at his training camp Friday and, showing signs of nervousness, drove off with trainer Al Colombo for an automobile ride.

Crowds gathered at his training quarters in spite of the fact he wasn't scheduled to spar during the afternoon. Marciano slipped out the back door and into the automobile.

"Rocky always gets on edge when a fight draws near," Colombo said earlier when asked about his reaction to the Sept. 20 world title battle at New York's Yankee Stadium with Archie Moore.

"But I never saw him this jittery and irritable with more than a week to go."

Cards Buy Bison Pitcher

BUFFALO, N.Y. (AP)—Buffalo Bisons Thursday announced the sale of pitcher Ben Flowers to St. Louis Cardinals.

General manager Hillman Lyons said the Bisons would receive Bud Tieffenauer and an undisclosed amount of cash.

Flowers, a 28-year-old righthander, led the International League this year in earned-run average.

Lumsden Only One To Finish CNE Swim

By WILF GRUSON
Canadian Press Staff Writer

TORONTO (CP) — Bone-chilled Cliff Lumsden of New Toronto the only survivor of a starting field of 30, completed the gruelling 32-mile lakefront marathon swim just before 9 p.m. Friday night.

It took him 19 hours, 48 minutes and nine seconds to cover the distance.

His swim, made in frigid Lake Ontario water ranging from 54 to 60 degrees and in the teeth of a stiff northeast wind for half the distance, brought him fame and a financial jackpot of at least $25,600.

It was an epic of courage and determination for the 24-year-old swim instructor who has earned $23,950 in seven previous Canadian National Exhibition swims over shorter distances.

LED FROM START

A top-rated contender when the $25,000 CNE marathon started at 1:10 a.m., the powerfully-built swimmer stroked into the lead from the gun, leaving behind a trail of pulled-out swimmers, including six women who had their hopes dashed by the teeth-chattering cold and choppy waters.

Only 500 persons saw the start. By nightfall, with Toronto's waterfront lights twinkling on the water, thousands of persons had gathered to cheer him on his plodding way.

The big crowd shouted "Go, go, go" to the gallant swimmer throughout the afternoon and evening. Pleasure boats patrolling outside the breakwater honked their victory song and thousands broke into a thunderous big roar as Lumsden touched the finish barge.

COACH COLLAPSES

The spontaneous victoy mood left the crowd when Gus Ryder, silver-haired coach of Lumsden, collapsed on the finish barge and was carried to a waiting ambulance. Ryder was unconscious.

Lumsden, who sprinted the last few yards, had to be helped out of the water. He was placed on a stretcher and whisked away to hospital in a waiting ambulance.

BASEBALL SCORES

AMERICAN LEAGUE

Cleveland	000 001 110—3	8 0
Boston	100 000 000—1	7 0

Lemon, Narleski (8) Mossi (9) and Hegan; Delock, Hurd (8) and White. W—Lemon; L — Delock HRs: Cle — Smith, Kiner, Rosen.

Detroit	200 000 010—3	8 2
Baltimore	000 402 20x—8	11 2

Garver, Marlowe (7) and Porter, Streuli (7); Wight and Smith. L—Garver.

Kansas City	200 000 021—5	6 0
Washington	210 000 12x—6	12 0

Kellner, Gorman (2) Ditmar (8) and Astroth, Shantz (8); McDermott and FitzGerald, Courtney (8). L—Ditmar.

Kansas City	202 002 100—7	9 0
Washington	005 001 000—6	7 1

Keriazakos, Harrington (6) and Astroth; Stone, Pascual (6) and Courtney. W—Harrington, L—Pascual. HRs: Was—Slevers (2).

NATIONAL LEAGUE

New York	000 000 000—0	4 2
Cincinnati	010 004 00x—5	6 0

Liddle, Wilhelm (6) Grissom (8) and Katt; Nuxhall and Burgess. L—Liddle. HRs: Cin—Post, Bell.

Brooklyn	010 006 603—16	8 1
Chicago	020 020 230— 9	17 1

Meyer, Labine (8) and Howell, Walker (6) Jones, Tremel (6) Davis (7) Kaiser (7) Perkowski (8) and Chiti, McCullough (8). W—Meyer; L — Jones. HRs: Bkn — Moryn, Zimmer (2), Labine; Chi—Jackson, Fondy, Baker, Banks.

Philadelphia	002 000 000— 2	6 0
St. Louis	131 021 03x—11	12 0

Dickson, Mrozinski (2) Owens (5) Kuzava (7) and Lopata, Niarhos (8); Schmidt and Burbrink. L—Dickson. HR: St. L. — Musial.

Pittsburgh	002 000 000—2	8 1
Milwaukee	000 011 100—3	10 0

Hall, Surkont (8) and Shepard: Spahn and Crandall. L—Hall, HR: Mil—Crandall.

PACIFIC COAST LEAGUE
THURSDAY

Sacramento 2, Hollywood 0.
Oakland 0, Seattle 3.
Los Angeles 5, Portland 1.

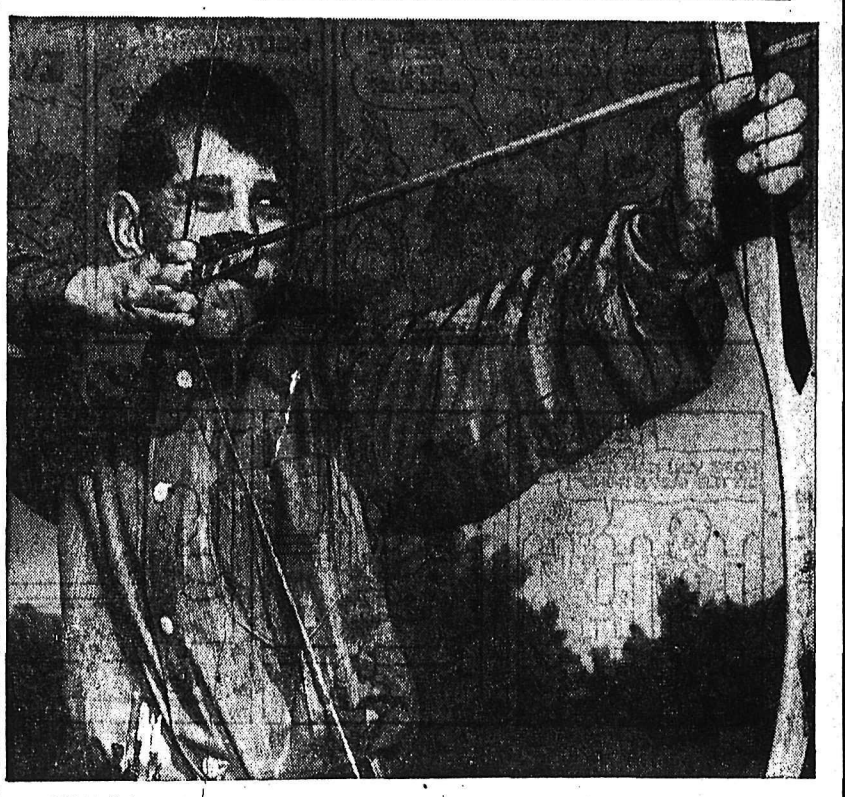

ONLY 11 YEARS OLD and already an accomplished archer, David Arnold (above), of Toronto, recently won the junior bow and arrow championship in the York County Bowmen's Archery Club. The newly organized archery group, located on the outskirts of Toronto, headed by chairman Harry Markham, who operates an archery manufacturing business in nearby Newmarket. In the club championship, he won the men's instinctive section of both the broadhead (hunting arrow) and field round competitions. His wife, Pat, won the women's free-style field round. To date the club has over 50 members and holds meets every weekend on 41-acre shooting range.
—Central Press Canadian.

Indians, Yanks Forge Ahead on Win Each

By The Associated Press

First place Cleveland and second place New York, rumbling along on home run power, widened the gap in the rip-roaring American League race Friday as the Indians belted Boston 3-1 and the Yankees shelled Chicago 5-4.

Al Smith, Ralph Kiner and Al Rosen walloped homers for the Indians, who retained their half-game lead over New York, who had given the White Sox another jolt on a pair of home runs by Joe Collins.

Both thrillers opened crucial two-game series in a crucial weekend of stretch action as Chicago slid 3½ games behind and the fourth-place Red Sox fell five games back. It was the second straight defeat for both.

After today's games, Cleveland moves to New York and Chicago shifts to Boston in a pair of showdown doubleheaders Sunday.

LEMON WEAKENS

The Tribe's blasts handed Bob Lemon his 17th victory, but the veteran righthander, who has won four straight, wasn't around for the finish. Ray Narleski took over in the eighth with two out after Lemon's third wild pitch of the game moved runners to third and second. Then Don Mossi had to come on in the ninth, when Narleski gave up a walk and a single with two out, and struck out Billy Klaus on a 2-2 pitch.

Lemon, who has failed to finish his last 18 starts, got off to a shaky beginning, giving up the Boston run on Ted Williams' single after Klaus had beaten out an infield hit and moved to third on two wild pitches.

The Indians started the comeback in the sixth, with Smith nailing a leadoff homer, his 22nd, off loser Ike Delock. It was only the third hit off the Boston righthander. Kiner, who had popped out in a pinch role with the bases loaded in the fourth, opened the seventh with his 17th homer and Rosen broke open the eighth against reliefer Tom Hurd with his 21st. All three blows crashed into Fenway Park's left field screen.

The Yankees never trailed, but had anxious moments as the White Sox pecked away at a 4-0 lead built on Collins' clouts into the right field stands. In the end, it was Yogi Berra's seventh inning double that knocked in the winning run.

SOX FIGHT BACK

Don Larsen won his seventh, but left in the seventh inning, when Chicago pushed across three runs. Jim Konstanty relieved and then gave way to Bob Grim in the eighth. Grim knocked off Chico Carrasquel on a grounder to end the rally with two men on base and one run home. In the ninth, he retired Walt Dropo on a trickling grounder with two on and two out.

Dick Donovan, who started the Sox' fuss in the seventh with a two-out single, was the loser, giving way in the bottom half of the frame when Phil Rizzuto singled, went to second on a sacrifice and scooted home on Berra's drive to left-centre. The Chicago righthander now is 14-7.

Elsewhere in the AL, Baltimore officially knocked Detroit out of the race, beating the Tigers 8-3 as Bill Wight allowed only one earned run on an eight-hitter. And Kansas City split a twi-night twinbill at Washington, winning 7-6 after a 6-5 defeat.

BATTLE OF HOMERS

Brooklyn's newly crowned National League champs, laboring under the after-effect of the pennant celebration, split a wild and woolly twinbill at Chicago. The Cubs won the first 11-4, clubbing 20-game winner Don Newcombe for four home runs, then lost the nightcap 16-9.

Thirteen homers were hit in the doubleheader—eight by the Cubs, who have been responsible for three of Newcombe's five defeats. Dee Fondy, Randy Jackson and Ernie Banks, who now has 42, each hit a pair. Don Zimmer got two for the Brooks.

Joe Nuxhall four-hit New York in a 5-0 Cincinnati victory with Wally Post and Gus Bell homering for the Redlegs. St. Louis pelted Philadelphia 11-2 as Solly Hemus drove in four runs with two triples and Stan Musial, who left the game after being struck on the right elbow by a pitched ball, chipped in a home run and a double. Del Crandall hit a two-run homer in the seventh to beat Pittsburgh 3-2 as Milwaukee strengthened its hold on second place.

NHL VET TO COACH BEARS

PROVIDENCE, R.I. (AP) — Jack Crawford, veteran National Hockey League defenceman and former coach of Hershey Bears of the American Hockey League, has been appointed coach of Providence Reds of the AHL, the club announced Friday.

Born in Dublin, Ont., Crawford came up from Toronto St. Michael's College juniors to spend 12 years with Boston Bruins, winning NHL all-star recognition in 1945-46. He was coach of Boston's farm club in 1950 following his retirement from the Bruins.

Bruno Wooed by Land Of Tulips, Flyers?

Bruno Pasqualotto, according to word in Nelson hockey circles, is pondering three offers: one from Spokane, one from Penticton and one from Holland.

The Big Bear is said to favor the Spokane Flyers berth because of the possibility of a longer season. The Holland playing coach offer is said to be most lucrative, but the season the shortest. Longer Spokane season could change the money picture.

So far the husky hockeyist, who has worn Maple Leaf and Smoke Eater uniforms in this league, has kept mum as far as publication of his intentions are concerned. Maple Leaf efforts to interest the defenceman are said to have aroused no enthusiasm.

Last season the Bear was playing coach in (Belgium, Italy, China). During the summer he was on the lifeguard staff at Lakeside Park here.

At present, Bruno is visiting his parents, Mr. and Mrs. A. Pasqualotto, who just moved to Vancouver from Trail.

Fights

By The Associated Press

Moncton, N. B.—Floyd Patterson, 77, Brooklyn, stopped Alvin (Chief) Williams, 172, Oklahoma City, 8.

Los Angeles—Zora Folley, 187½, Clinton, Ariz., stopped Ted Calaman, 177½, Philadelphia, 4.

SMITH TO DEFEND TITLE AGAINST JIMMY CARTER

CINCINNATI (AP) — Wallace (Bud) Smith of Cincinnati will defend his world's lightweight boxing title against former champion Jimmy Carter of New York here on Oct. 19, it was announced Friday.

Promoter Sam Becker said agreement had been reached with the International Boxing Club, thus clearing the way for the 15-round match.

Baseball Standings

By The Canadian Press

AMERICAN LEAGUE

	W	L	Pct	Gbl
Cleveland	86	54	.614	——
New York	85	54	.612	½
Chicago	82	57	.590	3½
Boston	80	58	.580	5
Detroit	71	69	.507	15
Kansas City	57	82	.410	28½
Washington	49	87	.360	35
Baltimore	43	92	.319	40½

NATIONAL LEAGUE

	W	L	Pct	Gbl
Brooklyn	93	47	.664	——
Milwaukee	77	64	.546	16½
New York	73	67	.521	20
Philadelphia	72	70	.507	22
Cincinnati	69	75	.479	26
Chicago	68	76	.472	27
St. Louis	58	81	.417	34½
Pittsburgh	55	85	.393	38

WINNIPEG (CP) — Manitoba All-Stars upset the favored Mount Pleasant, B.C., Indians 11-9 Friday night to win the best-of-three western Canada junior lacrosse final 2-1 in games and advance into the Canadian final against either Long Branch or Newmarket, Ont.

Playoff Plans Set In Case of Tie

CHICAGO (AP) — Arrangements for a playoff to determine the American League participant in the world series in the event of a tie at the end of the regular season have been worked out.

The series is scheduled to start in the American League park Sept. 28 against Brooklyn, the National League pennant winner.

If more than one playoff game is needed to determine the American League winner, the series start will be postponed to Sept. 29.

If New York Yankees are tied with either Boston, Chicago or Cleveland when the season ends Sept. 25, the Yankees will be the visiting team for the playoffs. If Boston is tied with any of the other three, the playoff will be in Boston. If Cleveland and Chicago are tied, the game will be in Chicago.

If there is a three-way tie, one team will get a bye and play in the deciding game in the park of the first-game winner. This would be the pairing for a three-way playoff:

Cleveland at Chicago (New York bye).

Boston at New York (Cleveland bye).

Boston at Chicago. (Cleveland bye).

New York at Boston. (Chicago bye).

PRESS SPELLING GOOD ENOUGH FOR LUMSDEN

TORONTO (CP)—The power of the press is accepted by Cliff Lumsden, 24-year-old Torontonian who won the Canadian National Exhibition's 32-mile marathon swim.

Until 1947, when Cliff made his first bid at the big CNE race, his name was Lumsdon. The newspapers got it wrong and made it Lumsden.

He's been going along with the "en" version ever since.

Saskatoon Leads Softball Finals

WINNIPEG (CP) — Saskatoon Ramblers unleashed a 17-hit attack here Friday night to smother Winnipeg Ramblers 12-5 and take a 2-1 lead in their best-of-five western Canada senior women's softball final.

Winnipeg won the opener 7-6 but dropped the second game 4-0. Fourth game will be played today, and a fifth, if necessary, tonight.

PHONE 1844 FOR CLASSIFIED

Crucial Game Tonight For Lions, Roughriders

By THE CANADIAN PRESS

Tonights western conference football action could lift two clubs into a three-way tie for the hotly contested first place.

It would require victories by Saskatchewan Roughriders and British Columbia Lions. And both teams, locked in second place a game behind Edmonton's undefeated Eskimos, have a special reason for wanting victory.

Lions, two road-trip victories at their backs, seek to become the first to humble the split-T Eskimos—despite a 29-12 trimming from the same Edmontonians two weeks ago.

Roughriders are at home to the increasingly dangerous Calgary Stampeders, and victory would help soothe the many injuries which figured in Riders' two straight losses after a fast league start.

ALL SEATS SOLD

Long before the Vancouver match, Lions coach Annis Stukus was counting victory medals of another mold. His ardent west-coast promotion of football last season, while Lions were building up their record of 15 losses in 16 games, and his team-rebuilding appeared finally to have paid off.

All stadium seats were sold days before the game and the standing-room customers were expected to boost the attendance to a western football record of around 30,000.

In contrast, only about half that number will enter Taylor Field in Regina, smallest football arena in the western Interprovincial Football Union and the Big Four.

Should the Riders and the Lions win, their stay atop the WIFU may be a short one.

Eskimos, who go into tonight's fray with a game in hand over the other four clubs, return home Monday to play host to the Stampeders, while the Lions are idle.

Rhoughriders move to Winnipeg to meet the Blue Bombers, ripe for the first victory in six league stats and well rested after Saturday night's layoff and only two road games since the schedule opened Aug. 20.

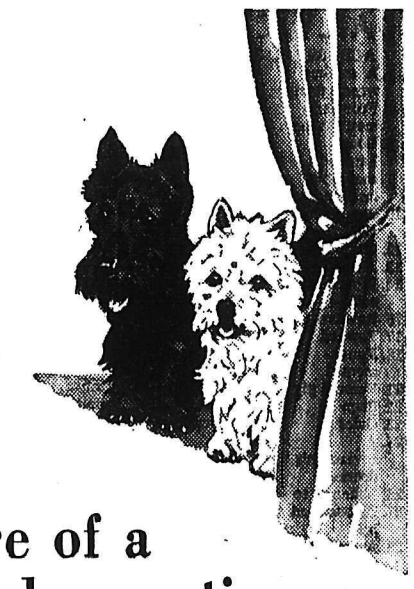

Sure of a good reception

Serve "Black & White" and you can be sure it will meet with the warm approval it deserves. Blended in the special "Black & White" way this fine Scotch has a smooth mellow flavor and extra quality that is a pleasure to experience.

BUCHANAN'S
'BLACK & WHITE'
SCOTCH WHISKY
The Secret is in the Blending

By Appointment to Her Majesty the Queen — Scotch Whisky Distillers James Buchanan & Co. Ltd.

Distilled, blended and bottled in Scotland
Available in 26⅔ oz. and 13⅓ oz. bottles

RB-114

This advertisement is not published or displayed by the Liquor Control Board or by the Government of British Columbia

NEXT WEEK ONLY
10% OFF
On All Winter Tune-Ups and Changeovers at
STAR ★ AUTO SERVICE
Ymir Road — Nelson B.C. — Phone 1648
Be sure to join our Credit Card System

BOWLING
Every Day
1 P.M. TO MIDNIGHT
PHONE 166
BOWLADROME

FRIENDLY FAMILY FINANCE
Personal Loans
For Bills, Fuel, Repairs, Cars, or any good reason.
MOUNTAIN FINANCE CO. Ltd.
Suite 212, Medical Arts Bldg.
PHONE 1786

SEA CADETS
AND PROSPECTIVE SEA CADETS
will report Monday Evening,
Sept. 12, 7 p.m.
at
HAMPTON GRAY VC
Godfrey's Basement, Baker St.

A SPECIAL RCAF OFFICER

will be in
NELSON
CANADIAN LEGION OFFICE
Wednesday
September 14
10 a.m. to 6 p.m.

WHILE HE'S HERE SEE HIM ABOUT THE TRADES TRAINING AND CAREER OPPORTUNITIES OPEN TO YOU IN CANADA'S AIR FORCE

The RCAF Recruiting Unit Will Be in Trail Sept. 12 and 13 10 a.m. to 6 p.m. at the Canadian Legion Office and Creston, Sept. 15, 10 a.m. to 6 p.m. at Canadian Legion Office

"Young Women Are Invited to Interview Cpl. Shirley Gill of the RCAF's Women's Division Who Will Be in Attendance."

LI'L ABNER

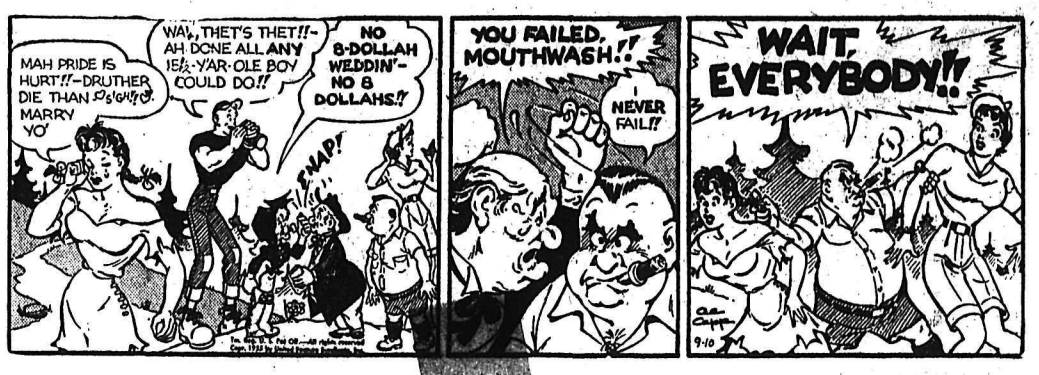

HENRY

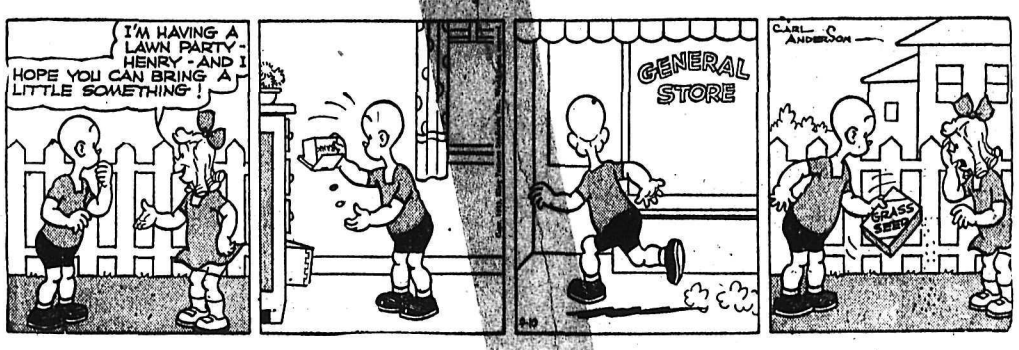

LONE RANGER

BLONDIE

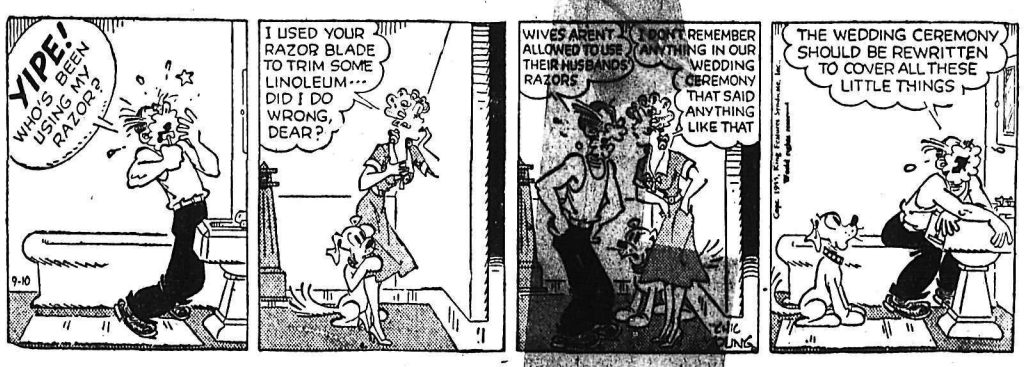

SECRET AGENT

DONALD DUCK

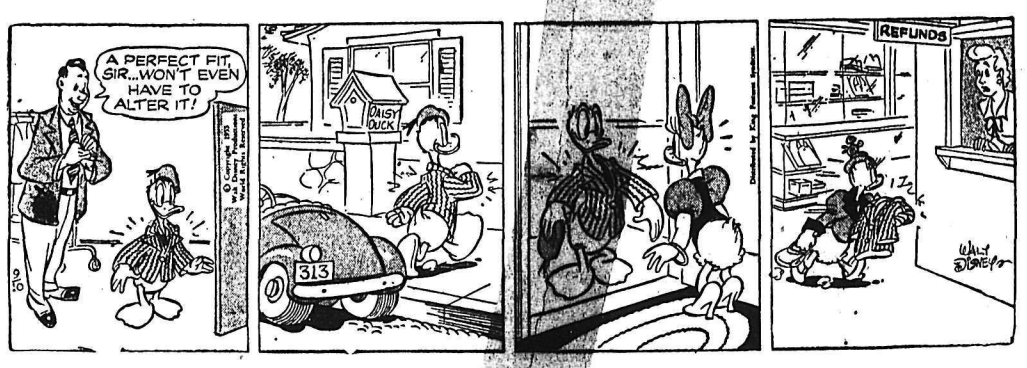

BUZ SAWYER

JIGGS

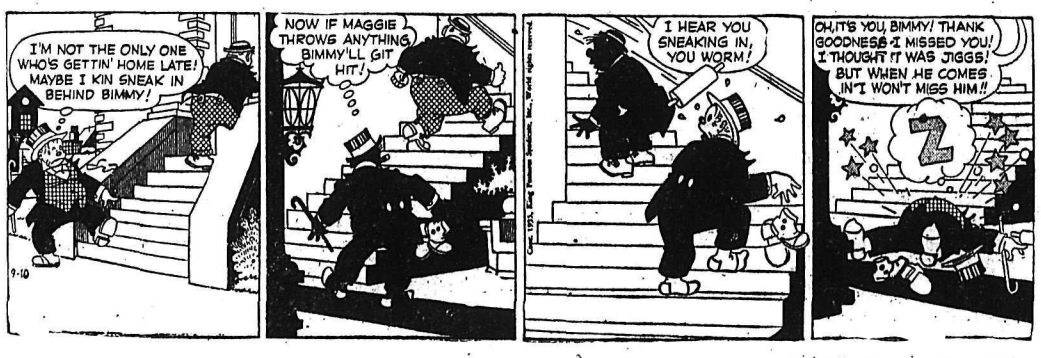

CLASSIFIED ADS

PERSON-TO-PERSON WANT ADS FOR QUICK RESULTS!

Phone 1844 Deadline for Classified Ads—5 p.m. **Phone 1844**

BIRTHS

LANG—To Mr. and Mrs. P. R. Lang, of Vancouver, at Grace Hospital, August 25, a son, Ronald Philip.

HELP WANTED

THE CORPORATION OF THE DISTRICT OF GLENMORE
APPLICATIONS ARE INVITED for the position of WORKING SUPERINTENDENT FOR THE PUBLIC WORKS OF THE MUNICIPALITY OF GLENMORE. Apply in own handwriting with full particulars of experience, age, references, and salary expected to J. H. HAYES, Municipal Clerk, RR 1, Kelowna, B. C. Envelope to be marked "SUPERINTENDENT APPLICATION". All applications will be opened by the Council on September 27th, 1955. Employee Gov't. approved superannuation scheme in effect.

THE CORPORATION OF THE CITY OF KASLO
Sealed tenders will be received up to 5 p.m. on Monday, September 19th, for painting roof and outside of Hatchery Building, re-roofing Pavilion, and some painting in City Office. Specifications may be obtained from City Hall. Lowest or any tender not necessarily accepted. Alf. Watson. City Clerk.

BE THE FIRST TO SHOW OUR anniversary specials, right in your own locality. No investment necessary, better than average earning paid weekly. Apply at once to People's Credit Jewellers Ltd., 973 Eldorado St., Trail or Phone 1669 for appointment. In Nelson, please contact Mason at 1367.

WE NEED A YOUNG MAN TO train as a salesman. Some typing ability preferred. Good future with well established Nelson firm. Apply in confidence to Box 2933, Nelson Daily News. Our staff has been informed of this ad.

THE CORPORATION OF THE CITY OF KASLO
Wanted for Kaslo City Board of Works a handyman able to drive Cat when necessary. Apply by 5 p.m. *Wednesday, September 14*, giving experience and wages expected. Alf Watson, City Clerk

WANTED — LOGGING CONTRACTOR with own equipment, able produce 30 M ft. per day. 3 months work in good timber. Roads in now. Apply Box 300, Creston, B. C.

ATTENTION: HELP WANTED — Wanted reliable man to drive taxi, full time. Phone Smitty's Taxi in Rossland, 90 or 5.

SAWYER AND MILLWRIGHT, 150,000 capacity. $2 per hour. 9-hr. day. Full Smith Lumber Co. Topliff Apt., Rossland, B. C.

WANTED—EXPERIENCED DRIVER for logging truck. Box 100. Fruitvale or phone Fruitvale 3421.

TWO AUTO-BODY AND FENDER men wanted. Top wages and good working conditions. Beath Body Shop, Williams Lake, B.C.

WANTED — FULL TIME MESSENGER with bike, day work. Apply C.P. Telegraph.

LUMBER TRUCKER AND TIMBER faller. Full Smith Lumber Co., Topliff Apts., Rossland, B. C.

WANTED FIRST CLASS TRUCK mechanic. Top wages and benefits. Apply Box 8974 Daily News.

WANTED—BARBER AND HAIRdresser. Could be man and wife. Write Michel Hotel, Michel, B.C.

HELP WANTED—FEMALE

EMPLOYMENT — LARGE Local Industry requires female invoicing clerk — Typing essential, Shorthand not necessary — Permanent position, pleasant working conditions and good salary prospects. M.S.A. caverage and 5-day week. Apply to National Employment Service.

LEARN HAIRDRESSING
Woman wanted, greater opportunity. Better pay. Pleasant work. Catalogue free. — Write: MANUEL HAIRDRESSING SCHOOLS
326 8th Avenue, Calgary.
Branches: Winnipeg, Regina, Saskatoon and Edmonton.
Canada's National System.

WOULD LIKE LADY PARTNER in tailoring and dress making business established in Nelson, B. C. Write Box 8946, Daily News.

WOMAN TO LAUNDER MEN'S dress shirts, first class work required. Box 8734 Daily News

SITUATIONS WANTED

WILL CARE FOR ONE OR TWO children in my home during the day while mother works. Write Box 8736 Nelson News.

EXPERIENCED STENOGRAPHER, bookkeeper desires part time position. Phone 1711-R.

FOR ALL ODD JOBS PHONE 256-R.

WANTED — WORK AS TYPIST or sales clerk. Phone 1244-L.

LADY WANTS HOUSEWORK 75c per hour. Phone 932-Y.

RELIABLE GIRL WOULD LIKE baby-sitting. Phone 657-X.

I WILL CARE FOR CHILDREN in my home. 1112 McQuarrie.

FARM, GARDEN AND NURSERY

PEACH PLUMS 3C A LB. PICK your own. Bring containers. G. A. Sicotte, Sunshine Bay.

PUBLIC NOTICES

DOUKHOBOR LANDS ALLOTMENT INQUIRY ACT
NOTICE OF PUBLIC HEARING

His Honour, Judge Arthur E. Lord, sole Commissioner appointed under the above named act, will hold a public hearing at Castlegar, B. C., in the Anglican Parish Hall at 11:00 a.m., Monday, September 26th, 1955, and each day thereafter at the same hour until the business before the *Commissioner at that sitting is* completed, to inquire into, among other things:

(a) Whether the lands at present occupied by Doukhobors and owned by the British Columbia Land Settlement Board should be disposed of by that Board; and

(b) If it is desirable that such lands should be disposed of, what divisions and subdivisions, if any, should be carried out for purposes of such sale, and to whom, and at what prices and on what terms should such lands be sold; and

(c) If such sales should be made, what provisions, if any, should be made from the proceeds for the claims of the Government of British Columbia, and of the creditors of the Christian Community of Universal Brotherhood Limited; and

(d) Other matters which may properly be considered by the Commissioner, under the above Act.

Any person or organization wishing to submit a claim or evidence, in writing or by word of mouth, in reference to the above matters, is requested to communicate with the undersigned in order that arrangements may be made to submit such claim or evidence. No cost will be involved, and a Russian language interpreter will be present at all times.

W. J. STURGEON
Secretary.

Doukhobor Lands Allotment Commission, P. O. Box 260, Nelson, B. C.
September 8th, 1955
Nelson, B. C.

RENTALS

HOUSEKEEPING OR SLEEPING ROOMS, fully furnished. Day, week, or monthly rates. 171 Baker.

LARGE SELF CONTAINED suite, ground floor, furn. or unfurnished. Apply Box 8947 Daily News.

FOR RENT: NEWLY MODERNized large office space, convenient entrance, good parking facilities Call 77 for details.

FURNISHED BEDROOM, LIGHT housekeeping, near bridge and lumber co. F. A. Baker, 1106 Beatty Ave, Phone 743-L-3.

FOR RENT—3-ROOM SUITE ON ground floor. Heated, partly furnished. $60 monthly. Apply Suite 3, 912 Vernon Street.

TO RENT—BED-SITTING ROOM kitchen privileges, business lady. central. Phone 1267-X.

FOR RENT—2-BEDROOM SUITE Call 520 Carbonate Street, after 5:00 p.m.

SINGLE AND DOUBLE HOUSEkeeping unit for rent, North Shore Motel, Phone 1684.

2 FURN. HOUSEKEEPING rooms, one or two working girls. Phone 1084-R.

FOR RENT—5-ROOM COTTAGE. Central. Suitable for adults. Phone 490-Y.

ROOMS FOR RENT, KITCHEN privileges. 576 Baker St., Apt. B, after 4:00 p.m.

WANTED — 2 OR 3 BEDROOM house. References. Wired for electric range. Phone 1761-L-3.

URGENTLY WANTED — 3 BEDroom house Oct. 1st. Ph 862-L.

3 ROOMS, BATH, PRIVATE ENtrance. Adults. 719 Stanley St.

BEDROOM FOR RENT—923 VERnon Street.

FOR RENT — HOUSEKEEPING room. Phone 1564-X.

FURNISHED HOUSEKEEPING room for rent. Phone 586-X.

FURN. 3 - ROOM SUITE, 1001 Latimer Street, until 3 p.m.

4 - ROOM UNFURNISHED SUITE for rent. Phone 1326-L after 5.

MODERN FURNISHED HEATED Apt. Phone 879-L.

WANTED MISCELLANEOUS

WANTED TO BUY: CARS AND trucks for wrecking. Buyers of scrap iron, batteries, brass, aluminum, copper. Used parts for *cars and trucks for sale.* Western Auto Wrecking, Box 132, Granite Road, Nelson, B.C PHONE 189-R-4.

HIGHEST PRICES PAID FOR scrap metal, brass, copper and aluminum. Old batteries $1.50 ea. Apply Charlie Symmonds, Box 162, Granite Rd. or ph 378-X-2.

WANTED TO BUY — SAW LOGS and cedar poles on Kootenay Lake or rail Kootenay Products. Box 450, Nelson

WANTED TO BUY — TIMBER and bush land in vicinity of Kootenay Lake. Apply Box 2736 Nelson Daily News

WE BUY SCRAP METAL. PHONE 882-Y for honest deal. Warehouse 415½ Latimer St., City. Independent Trader.

PETS, CANARIES, BEES,

WANTED — GOOD HOME IN country for dog. Phone 713-Y.

FOR SALE MISCELLANEOUS

Clearance
USED APPLIANCES

RADIOS	$15 to $49
ELECTRIC RANGE	$29
COAL AND WOOD RANGE	$99
ELECTRIC WASHERS	$39
OIL HEATER	$69
AUTOMATIC WASHER	$150
WASHING MACHINE MOTORS	9.95

PHONE 193
Hudson's Bay Co.
NELSON

BUILDER SPECIAL GOOD grade lumber (immediate delivery) all dressed 1x6, 1x8, 1x10, boards, also 2x4, 2x6, random lenghts all goes for $50.00 per thousand, also have beaded paneling 3 species, Spruce Larch Cedar. Build that extra room now. Special at $50.00 per thousand. Orders should be 200 B. M or more F. O. B. Nelson. Also dressed low grade lumber 2x4, 2x6, 1x6, 1x8, 1x10, boards $30.00 per tousand. Free delivery for orders 4000 B. M. or more. Phone S Kudra 1702—R.

9 CU. FT. FRIGIDAIRE REFERIgerator, 2 single beds with spring-filled mattresses, 100 ft plastic hose, 1 only lawn sprinkler, 2 garden shovels, bathroom scales, bedroom rug 4' x 6', 1 only Duncan Fyfe style console table, 1 kitchen table. Phone 1653 days, 632-Y-2 evenings.

DEALERS IN ALL TYPES OF used equipment, mill, mine and logging supplies; new and used wire rope, pipe and fittings, chain steel plate and shapes. Atlas Iron & Metals Ltd., 250 Prior St., Vancouver. B.C. Ph PAcific 6357

BUGGY, WAGON, HARNESS, Winchester 30 U. S. rifle, plows, 2000 ft. hog-sheep wire fencing 26", sink, pipe stock dies, hammock, lawn mower, Coleman camp stove. John Bjerknes, Mirror Lake, B. C.

COMBINATION COAL AND GAS range; gas water heater, copper coils; electric plate; electric toaster; adjustable barrel pump; pair men's loafers 10½. Phone 1267-X.

FOR SALE—LARGE-SIZE CRIB $25 complete. Phone 448-Y.

FOR SALE MISCELLANEOUS (Continued)

2 DOUBLE BEDS, McCLARY range, with water jacket, chesterfield, bassinett, boys and girls skates, doll buggy, hockey and Scout clothes, kitchen table and chairs and etc. Phone 1617-L.

FOR SALE — AUTOMATIC washer, Singer elect. sewing machine. Both in new condition, cheap for cash. Contact Fred Townsend, Madden Hotel.

NORGE REFRIGERATOR AND *slightly used Easy* Spindry Automatic Washer. Just like new. Best offer. Apply Star Auto Service, Phone 1648.

SHIP US YOUR SCRAP METals, copper, brass, lead, aluminum Highest prices, prompt payment Active Trading, 935 E. Cordova, Vancouver

SHARPS MOLY-OIL — WILL make your engine run better, last longer and give you more power. Get it at your Service Station.

CUTLER'S NEW AND USED furniture, basement, 301 Baker St Phone 47 "We buy used furniture."

BOMBER HOISTS, 1500 LBS CAPacity, $45, while they last. Active Trading Co., 935 E. Cordova, Vancouver

FOR SALE — NEW STEVENS model 820 B. 12 gauge repeating shotgun cheap. Phone 1329-Y.

FOR SALE — McCLARY COOKstove, good condition. Price $35. Phone 486-Y.

26 STANCHIONS, COMPLETE with fittings. Glenone Dairy, Glenmerry, Trail, B. C.

FOR SALE—WINE DAVENPORT good condition. Phone 1467-Y.

COLEMAN OIL HEATER, BARrel and pump. Ph. 343-Y.

EASY WASHING MACHINE. Call 1666-X or 416 Sixth St.

FOR SALE — PIANO, MASONRisch. Phone 379-1, Castlegar.

FOR SALE—SMALL OIL STOVE $10. Phone 1323-Y.

FOR SALE—DRY WOOD, FIR and tamarac. P. Iwanik, Procter.

BUSINESS OPORTUNITIES

BUSINESS FOR SALE — VICINity of Fruitvale. Partly-built service station, garage, store, house, cabin and campsite. Operating now. Will sell, cash or terms or consider trade on house, property, etc. Reply Box 10613, Nelson Daily News.

FOR SALE: NICELY DECORATed dining room business. Low rent. Small cash payment on equipment. Maldon Cafe, Salmo, B.C.

SLOCAN DRESS SHOP LADIES & Childrens wear. Apply Box 48 Slocan City.

READ THE CLASSIFIED DAILY
Buy, Sell, Trade the Classified Way

DAILY CROSSWORD

ACROSS
1. A serious wrong doing
6. Frontiersman's shoe
9. Long-handled scooplike implement
10. Son of Seth (Bib.)
12. Compassion
13. Ascend
14. Indefinite article
15. Revolve
17. Toward
18. Fundamental
21. Female pig
22. Soon
23. Color
24. A sovereign's decree
26. Listened to
27. Flat-topped hill
28. Armoured vehicle (Mil.)
29. Salary
30. Ashes
33. At home
34. Vended
35. Cry of pain
36. Allude to
38. One's dwelling
40. Assam silkworm
41. Arranged in a line
43. Affirmative reply
44. Fashions

DOWN
1. Oriental country
2. Decay
3. A climbing vine
4. Personal pronoun
5. Elevated train (shortened)
6. Mexican worker
7. God of the sky (Babyl.)
8. Outline of a figure
9. Mast
11. Packed (away)
13. Wire measure
15. Native of Scotland
16. Kettle
19. Flower
20. Indian (Peru)
21. To allay, as thirst
23. Flex
24. Dominion
25. The district of a dean
26. Terminal part of the arm
28. Sesame
30. The heart (anat.)
31. Italy's capital (poss.)
32. Lean-to
34. Bodies of water
37. Exclamation
38. Concealed
39. Single unit
41. Part of "to be"
42. Behold!

PLAT PHEW
LIEGE AUDIT
OTTER CRAZE
AFT PALMER
VA EVA NN
ELEVATORS
SLAIN LEHUA
SLEEPIEST
CR WEN HA
RAVAGE NEB
AGILE FLORA
GENOA EASEL
SEER EYED
9-10

Yesterday's Answer

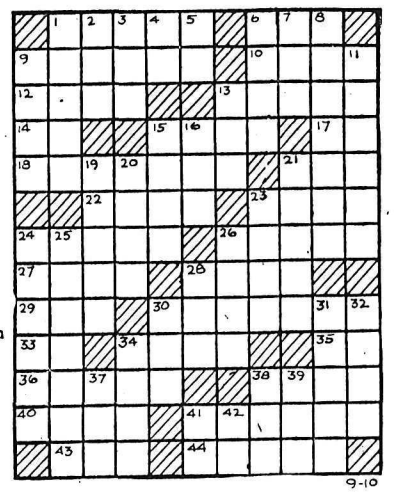

DAILY CRYPTOQUOTE—Here's how to work it:
A X Y D L B A A X R
is L O N G F E L L O W

One letter simply stands for another. In this example A is used for the three L's, X for the two O's, etc. Single letters, apostrophies, the length and formation of the words are all hints. Each day the code letters are different.

A Cryptogram Quotation

O B C T C' V 'E N K A Q C A C P K O S U B C R-
C X C T P V U P R V U L Z V N R P Q P G C
U L O B B C T E N K A Q C O B C T C N R—B N N E.

Yesterday's Cryptoquote: YOU'RE EXCEEDINGLY POLITE, AND I THINK IT ONLY RIGHT TO RETURN THE COMPLIMENT — GILBERT.

Distributed by King Features Syndicate.

SMALL INVESTMENT — LARGE RETURNS

That's the Want Ad Story — **PHONE 1844**

PROPERTY, HOUSES, FARMS, ECT. FOR SALE

1—Outside the City Limits. 1½ acres with small two-bedroom house. Price **$1650**
Or Will Subdivide

2—Four-bedroom (1½-storey) bungalow. Newly renovated and painted. Nice family home. Excellent location, near schools. Price **$7500**
Attractive Terms.

3—Attractive little bungalow; two bedrooms; corner of Josephine and Latimer Sts. 120' frontage on Josephine and 50' on Latimer. THIS IS A GIFT AT **$6750**
Terms Can Be Arranged

4—2½ acres, fruit, etc. Three-bedroom house. Secluded lake frontage at Harrop. Price **$6400**

5—Three-bedroom home. Attractive, modernized kitchen with playroom off. New furnace. Two garden lots. Price **$5500**

6—Attractive North Shore home, opposite Nelson. — "Make offer." Very easy terms can be arranged.

7—Small two-bedroom cottage on Silica Street. Price **$5100**

8—Eleven acres and four-bedroom log house on cement foundation. City light and water. About 8 miles from town. Price **$3800**
$1500 Cash. Balance Monthly

9—Approximately twelve acres, two old cottages, South Slocan (Humphrey place). Price **$2500**
Some Terms.

10—No. 32 Ymir Road. Cottage and other buildings on ½ acre. New fruit trees, good garden. A Buy at **$2850**
Terms: $750 Down and Balance Like Rent.

11—Several good building sites in Fairview and Uphill.
$1200 to **$1700**

KOOTENAY BAY

12—300 feet to 650 feet lake frontage Beautiful building sites. $3.50 a foot frontage.

Two suites for rent, one for $40 a month, and one for $65 month.

LISTINGS WANTED

Our Mortgage Facilities get the deals through quickly.

SPECIALLY REQUIRED HOMES
$5500 to $8500

BUYERS WAITING!

DON'T FORGET
A PACKAGE POLICY SAVES 20%.

It's better than you think

C. W. APPLEYARD & CO., LTD.

T. C. LAMBERT, Office Manager
392 Baker St. Phone 269
Established 1912

Real Estate and Insurance Agents
P. O. Box 26 Nelson, B C

Beautiful Home
OVERLOOKING KOOTENAY LAKE

Three-bedroom family home on the North Shore, about 5 miles from town. Beautifully landscaped grounds. Full price **$6300**

LOVELY FAMILY HOME
Close to town and the shopping district. Modern dwelling about 4 years old. Two bedrooms on main floor and room for two up. Also room in basement could be used as bedroom or rumpus room. **$14,000**

ALSO A FOUR-BEDROOM FAMILY DWELLING
On about 2 acres of land in the uphill district. Price **$6500**

WE HAVE FOUR NICE BUILDING LOTS
In the uphill district, and some investment properties which should be ideal business ventures.

For information or appointment to view — phone
BERNARD J. KELLY

ROBERTSON, HILLIARD, CATTELL REALTY Co. Ltd.
1912 and 1913
456 Ward St.

FOR SALE, THREE BEDROOM house, with any amount of lots up to eight. Low down payments. Phone 667-L-1.

5-ROOMED HOUSE, WIRED FOR range. Near Central School. Terms. Phone 876-X.

(Continued In Next Column)

PROPERTY, HOUSES, FARMS, ECT. FOR SALE

FAIRVIEW
2 bedrooms and bath upstairs. L.R., D.R., kitchen and pantry on main floor. Full basement. Hot air furnace (oil) central heating. Close to Park. Some terms. Good value at **$6300**

CARBONATE STREET
3 B.R.s, L.R., D.R., kitchen; on bus line. Two nice lots. Terms. **$7900**

OBSERVATORY STREET
3 B.R.s, L.R., D.R., kitchen and bath all one floor; two nice lots and garage. Terms. **$5800**

MILL STREET
Very nice 3-B.R. house. Full basement, hot air furnace. — Good condition. Immediate occupancy. Terms. **$8400**

MILL STREET
Older house of 4 rooms and bath. Terms. **$2400**

FAIRVIEW
9 rooms and large lot. Ideal for converting into 2 good suites. Full basement and furnace; garage. Good value at **$9500**
Terms.

CARBONATE STREET
5 large rooms and bath all one floor; full basement. Two lots and good garage. Terms. **$5800**

SMALL STORE and HOME
Good location for school trade. **$9500**
Terms.

GRANITE ROAD
Two good homes with 6¼ acres. Terms. **$9500**

McHARDY Agencies Ltd.
Phone 135 or Eves.; 1065-X

Forced To Sell
OWNER TRANSFERRED

Recently constructed modern ranch-style house; 1296 square feet; fully insulated. Three bedrooms, Heatalator fireplace, colored bathroom fixtures, inlaid hardwood kitchen cupboards, hardwood floors except in kitchen and bathroom, oil furnace, perimeter heating. Attached garage 14 by 20 feet with overhead steel door. Full-sized 8-foot basement with plumbing and heating laid out for rumpus room. Ideal location on Nelson Avenue in Fairview district. Flat corner lot completely landscaped. Ready for immediate occupancy. — Full price

$20,500
OPEN TO OFFERS

N.H.A. Mortgage $8000

Payments $77.00 Monthly Including City Taxes.

To View Property Please Phone 68—or Evenings, 397-X

Herb Peacock
REAL ESTATE
532 Ward St. Nelson, B.C.

ATTENTION NEWLYWEDS
Express your own personality in an unfinished 2-B.R. house. View location. Only **$5000**
Financing Available.

ROSEMONT DISTRICT
Cozy, clean, 2-B.R. home. L.R. with mantel fireplace, convenient kitchen. Basement and oil furnace. Garage. Corner 4 lots. Lawn, garden, fruit and berries. Only **$6300**
$2000 Down

FAMILY HOME
Newly-painted, near Jr. High school (bus stop). 2 B.R. down, 2 B.R. upstairs. L.R.-D.R. combination. Family-size kitchen. New Pembroke 3-pce. bathroom. Fenced 50' x 120' lot; fruit trees and berries. Price - **$7500**
Financing Available

C. D. BLACKWOOD AGENCY
536 Ward St. Phone 99
Call S. Brashear for Evening Appointment, 1821-L

(Continued In Next Column)

PROPERTY, HOUSES, FARM ETC., FOR SALE (Continued)

SMALL DAIRY IN CONJUNCTION with mink farm. Can be bought with or without stock. 14 acres of land, cows, on irrigated pasture. Freezing plant. Good opportunity for anyone interested. Breeding stock can be had at pelt prices. Beach frontage. 3 miles west of Castlegar ferry. G. S. Hett, Robson, B. C.

FOR SALE ON THE NORTH Shore opposite ferry—Well located lot, 75x200 Greenwood subdivision. Wonderful value at $1,000 Apply P E Poulin, Real Estate Agent, Nelson. B C.

HOUSE IN KINNAIRD. 4 ROOMS and bath, full basement, large lot, lawn, fruit trees and garden. Fenced and large garage. Full price $6,000 — $3,000 will handle. 2739 Castlegar.

FOR SALE—AT MIRROR LAKE. 5-room house, full basement, 25 acres, 60 fruit trees, all fenced. Twin Bay 700 acres, Kootenay Bay 600 acres. John Bjerknes, Mirror Lake, B. C.

FOR SALE — NEW 5 ROOM house one block from bus stop. Modern kitchen and cupboards. On a large lot. Apply 1914 Kootenay St.

18 - ACRE FARM, ONE MILE above Waneta Dam. Good 6-rm. house, buildings, 10 head stock, Full price $8000, terms. Box 31, Trail, B. C.

REVENUE PROPERTY — CONsisting of three suites $2000 will handle, bal $40.00 per month and interest Apply Box 10858. Nelson Daily News.

FOR SALE: COMPLETELY FURnished 3 room dwelling located at Tye, B. C. Bargain at $600. Apply P. E. Poulin real Estate. Nelson, B. C.

FOR SALE — BUILDING IN Sheep Creek 40 x 40. Bargain. Tom Jadro, 1368 McQuarrie, Trail, B. C.

3 LOTS ON NELSON HIGHWAY in town of Salmo. Mrs. Mary Vereachagin, 1848 Vaness St., Vancouver, B.C.

FOR SALE—STUCCO BUILDING 32x60 on Warner Ave., business section. Apply P. Bozzer, Box 943, Kimberley, B. C.

FARM FOR SALE AT HARROP. What offers? Apply 605-Seventh St., Nelson, or phone 695-L-2.

FOR SALE—1 CLEARED LOT, North Shore, 300 ft. from ferry Phone 1684.

CLEARED LEVEL BUILDING lot, 55x100. 1424 Stanley Street Phone 983-Y

FOR SALE GREEN LIGHT garage and light plant Box 43 Slocan City.

LIVESTOCK, POULTRY AND FARM SUPPLIES, ETC.

EGG PRICES RISING — BUY raised pullets of good breeding from our farm, one of top five in Canada for high production and low mortality. Leghorns, New Hampshires and crosses available. For information apply to our agent Nelson Farmers' direct to New Siberia Farms, Supply Ltd., Nelson, B. C., or write direct to New Siberia Farms, N. Balakshin, RR 3, Chilliwack, B. C.

February & March hatched pullets — Hampshires, Leghorn-Hampshire Cross, White Leghorns and other breeds Get these for early layers. Write for Price List
RUMP & SENDALL LIMITED
Langley B C

FOR SALE AT CRAWFORD BAY —50 Toulouse Geese for breeding. Will sell 1 gander and 2 females for $20. H. Harrop. Prone 1278.

ONE ABERDEEN ANGUS BULL with papers. Morton Brothers, Box 136, Nakusp, B .C.

TWO LOGGING HORSES FOR sale. Bill Arishenkoff, Shoreacres, B.C.

FOR SALE—COW, JUST FRESHened. Apply Pete Cheveldave, Slocan Park.

LOST AND FOUND

PART LABRADOR DOG, GREY-white in muzzel. North Shore Phone 471-X-1.

LOST: GREY AND BLUE BUDgie. Phone 968-L.

BUSINESS AND PROFESSIONAL DIRECTORY

ASSAYERS AND MINE REPRESENTATIVES

E W WIDDOWSON & CO
Assayers 301 Josephine St Nelson

H S ELMES ROSSLAND B C
Assayer Chemist Mine Rep

ENGINEERS AND SURVEYORS

G W BAERG
British Columbia Land Surveyor
373 Baker St Nelson Ph. 1118
and Box 34, Frutvale, B.C
Successor to the late A L Purdy

BOYD & AFFLECK M.E.I.C.
B C Land Surveyor P Eng (Civil)
218 Gore St Nelson Phone 1238

S V SHAYLER, P.C., BOX 252
Kimberley, Phone 54
B.C Land Surveyor Engineer

MACHINISTS

BENNETTS LIMITED
Machine Shop, Acetylene and electric welding, motor rewinding Phone 593 324 Vernon St

TIMBER CRUISER

EUGENE H HIRD
Slocan City B C Timber cruising mineral claim inspection Anywhere in B.C.

AUTOMOTIVE, MOTORCYCLES, BICYCLES

Drop in at
REUBEN BUERGES MOTORS LIMITED
Today and
DEAL WITH CONFIDENCE
with the largest automotive dealer in the interior of British Columbia.

★ ★ ★

'55 Austins
In a Few Days

★ ★ ★

1953 Austin Sedan
1952 Hillman Sedan
1952 Austin Sedan
1952 Vanguard Sedan
1951 Austin Sedan
1950 Austin Sedan

1955 Pontiac Sedan
1955 Ford Cstmln. Sedan
1955 Chevrolet Sedan
1954 Ford Sedan
1953 Chevrolet Sedan
1952 Meteor Sedan
1952 Chevrolet Hardtop
1952 Pontiac Sedan
1951 Meteor Sedan
1951 Chevrolet Sedan

1955 Chevrolet Pickup
1953 G.M.C. Pickup
1953 Ford Pickup
1952 Fargo Pickup
1949 G.M.C. Pickup

SPOT CASH FOR LATE MODEL CARS.

REUBEN BUERGE Motors Ltd.
803 Baker Street
Phone 1135 and 1843

1955 FORD SEDAN FOR SALE, just driven from Ontario. Beautiful two-tone, automatic and white walls, $400 less than Nelson price. H. Herbison, Phone 1832-L.

CADILLAC, 1952, TAKE '49 OR '50 Pontiac, Chevrolet, Ford, in trade. Buyer assume payments $2263. Box 8938, Nelson News.

1947 MERCURY. FIVE PASS. coupe. Radio, heater. 5 new tires $325. Phone 1363-L-4 or Box 382, Nelson.

FOR SALE—STURDY 2-WHEEL trailer, good tires. Easily converted for carrying boat. F. Hinz Phone 42-M, Kaslo, B. C.

'41 PONTIAC, A-1 CONDITION. Radio and heater, new tires Phone 1564-X after 5:00 p.m.

FOR SALE — '55 METEOR CLUB sedan. Accept trade and finance. Phone 471-X-4 evenings.

WANTED—'41 CHEV, MUST BE A-1. Phone 1450-L.

FOR SALE—'52 PONTIAC, FIRST class condition. Phone 189-R-4

ROOM AND BOARD

WILL BOARD AND CARE FOR child in own home, 2 to 5 yrs. Apply 1406 Hall Mines Rd.

BOARD AND ROOM OR ROOM 622 Victoria Street.

MACHINERY

Used McCullough
CHAIN SAWS
NOW IN
See
H. "Fritz" Farenholtz
C. Ross or Alex McDonald

MAC'S
WELDING & EQUIPMENT CO., LTD.
614 Railway St. Nelson, B.C.
PHONE 1402

PROGRESS
Electric Fixtures
For Store or Home

NEW FIXTURE CATALOGUE NOW AVAILABLE

See Your Electrical Dealer Or Write

ELECTRIC EQUIPMENT CO., LTD.
Calgary - Edmonton - Regina Saskatoon

MACHINERY (Continued)

A Reliable Name in
Logging and Sawmill Machinery
Is the
POWELL MACHINE WORKS

See Us for Specifications on

Powell Model 500
SINGLE-DRUM WINCH

Powell Model 500
DOUBLE DRUM WINCH

Powell Model 700
DOUBLE DRUM WINCH

These models can be supplied with motors to suit customers specifications.

IN STOCK FOR IMMEDIATE DELIVERY

CALL or PHONE
18 DAYS
Phone 792-Y Evenings.

Nelson Machinery Company Ltd.
"If It's Machinery You Need, *Consult Us First*"
214 Hall St. Nelson, B C

YOUR
USED EQUIPMENT
HEADQUARTERS

More and more B.C. equipment users are making Finning's their used equipment headquarters. They know that Finning used equipment is dependable, priced right and backed by warranty and dependable service. — Enquire now and get full details.

"CAT" D4, 5T series, with Isaacson angledozer, PCU, Hyster winch and guards. Ready to go! Buy and Try, 3-day trial, f.o.b. Nelson. FT-2578. **$6450**

INT. TD-6, 1941 model, equipped with winch. Good condition. Snap price. Buy and Try, 3-day trial, f.o.b. Vancouver. FT-1440. **$3500**

CUMMINS HRB600 engine, 165 HP at 1800 rpm, W-type clutch. Good condition. Buy and Try, 3-day trial, f.o.b. Barriere. FT-2661. **$3500**

Your
"CATERPILLAR" Dealer

FINNING
TRACTOR & EQUIPMENT CO., LTD.
Phone 61 — Cranbrook
Phone 930—Nelson

Loggers!
We Are Now Agents for
Skookum
Blocks and Logging Hardware
★
Standard and Duplex Steel Choker Collars
★
The SELKIRKS Equipment & Supply Co. Ltd.
Phone 1590
Box 61, Nelson

ONE ALLIS CHALMERS COMbine, No. 40; one new Holland wire tie baler, No. 80. Morton Brothers, Box 136, Nakusp, B. C.

(Continued in Next Column)

MACHINERY (Continued)

1 and Quarter-Yard
North West Shovel
Available $6000 complete with 40 ft. crane boom.
PHONE
JACK DIETRICH
HUME HOTEL

SPECIAL ON USED FARM EQUIPMENT — 1953 Ferguson Tractor, International 45-T hay Baler, International No. 64 Engine Drive 6' combine, International Farmall Cub Tractor with hydraulic and 12" plow, cultivator, levelling blade and 4' tandem disc. All equipment in good running order and will demonstrate in the field to your satisfaction. Apply Grand Forks Co-operative Growers' Exchange, Grand Forks, B.C.

PERSONAL

BEAUTY HINTS
SCRAP YOUR FACIAL TREATments and try a new and better method of acquiring an ideal complexion. NOVA-KELP, providing food iodine and trace minerals, will help to remove the cause of such facial blemishes as skin eruptions, 'hickeys' and even acne, the bane of teen-agers. Mothers can do their children a great service by providing NOVA-KELP during 'adolescence'. At all druggists. Two months' supply $1.19.

ALCOHOLICS ANONYMOUS
Box 368 Ph 161-L3 or 366-R

CLASSIFIED DISPLAY

Nelson READY-MIX Concrete Ltd.
$13.50 cu. yd.
PHONE 871
Delivered in Nelson
SAVE TIME — SAVE MONEY
"Do It the Easy Way"

PHONE 1844 FOR CLASSIFIED

NOW ON DISPLAY

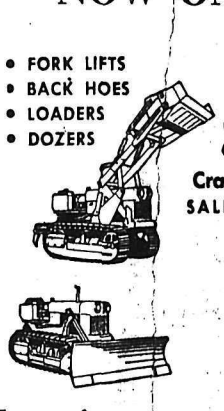

- FORK LIFTS
- BACK HOES
- LOADERS
- DOZERS

Headquarters for World-Champion
TERRATRAC®
Crawler Tractors & Equipment
SALES • SERVICE • PARTS

Also Dealers for the Following Equipment

Lorain
Shovels, Cranes, Backhoes, Rubber Tired Crawlers, Loaders

Ruston
Diesel Engines
Mine Locomotives
Power Plants

Trojan
Four Wheel Drive
Front End Loaders

Universal
Crushers

Junkers
Free Piston Type
Portable Compressors

Washington
Logging Equipment

Bennetts Ltd.
MACHINE SHOP
Phone 593 324 Vernon St.

AUTOMOTIVE

September Shower of BARGAINS at Mel Buerge Motors

1955 Monarch Hard Top
$400 Off
Equipped at
$3345

1955 Ford Sedan Delivery
$300 Off
Only 2200 Miles.
$2295

1954 Chevrolet Sedan
Radio, Heater, Seat Covers.
$2095

1953 Plymouth Sedan
$1595

1953 Ford Tudor
$1595

MANY, MANY MORE

1954 Anglia
Lovely Condition. Full Price
$1095

1953 Austin Somerset
$1195

1952 Austin Somerset
$895

1954 Ford ½-Ton Pickup
$1595

1947 Ford ½-Ton Pickup
$345

'36 Olds — $75
'37 Plymouth — $50
'39 Pontiac — $125
'41 Pontiac — $150

Mel Buerge Motors Ltd.
608 VERNON PHONE1744

BARGAINS Galore!

Look Over This List of Wonderful Buys BEFORE You Buy.

Drive a PEEBLES' BARGAIN
and You Drive the Best!

1953 Buick 4-Door Sedan
DYNAFLOW AUTOMATIC
Beautiful Two-Tone Combination Robin's Egg Blue and Sandstone Beige. One Owner. First-Class Condition.

1953 Austin A-70 Sedan
68 H.P. Safety Curved Windshield. One Owner. 11,000 Miles.

1952 Plymouth 4-Door
Finished in Pitcairn Blue. One Owner, 17,000 Miles. Clean Throughout. New Car Condition.

1951 Chevrolet Sedan
Sterling Grey. Air Conditioner.

1953 Fordor Sedan
One Owner. Beautiful Green and Beige. Air Conditioner. Good Rubber.

1953 Ford 2-Door Sedan
21,000 Miles. Patrician Blue. Clean Inside and Out.

1952 Pontiac 2-Door
One Owner. A Real Beauty.

1952 Vanguard Sedan
Economical Big Car Performance. One Owner. Well Looked After.

1951 Plymouth Sedan
Beautiful Surf Blue. Good Rubber. Air Conditioner. A Real Family Car.

1952 Dodge Kingsway Sedan
Two-Tone Green. Air Conditioner.

1953 Vauxhall Sedan
One Owner. Color: Beige. Very Clean. Good Condition.

PEEBLES MOTORS

Used Trucks

1953 Mercury ½-Ton Pickup
One Owner. Gone Only 8000 Miles.

1953 Studebaker Light Delvy.
One Owner. Good Rubber and Body.

1950 Fargo Express
Color: Blue. Heater and Defroster.

1953 Fargo 1-Ton
Chassis and Cab. Dual Wheels. Heater and Defroster.

1949 Fargo 3-Ton
Dump Body and Hoist. 172" W.B.

1947 Dodge ½-ton Panel
Heater and Defroster. - Bargain.

1951 Ford Thames Pickup
Canopy. Heater. Good Shape.

PEEBLES MOTORS

1949 Austin Sedan
1951 Hillman 4-Door
1953 Vanguard Sedan
One Owner. Good Condition.
1951 Austin 4-Door
A-40. Color: Black. - Bargain.
1947 Oldsmobile 2-Door
New Paint. Clean. Good Body.
1947 Mercury Sedan
1948 Dodge 4-Door
1947 Plymouth Sedan
1949 Fordor Two-Tone Green
1949 Meteor Club Coupe
1946 Pontiac Sedan

1955 Fargo Expresses
ON DISPLAY NOW, ENTIRELY NEW!

PEEBLES MOTORS LTD.
CHRYSLER • PLYMOUTH
FARGO • TIRES
Phone 1090 • Nelson, B. C.

And
When
Your
Doctor
Writes Your
PRESCRIPTION
Let
Your First Thought
Be
MANN'S Drug Store
498 Baker St.
MANN'S Clinic Pharmacy
Medical Associate Clinic Building
MANN DRUGS LTD.

TELEVISION FOR TODAY

KXLY-TV — Channel 4

10:50—Dizzy Dean
11:00—Baseball Game of the Week
1:45—Baseball Re-Cap
2:00—Chicago Wrestling
3:00—Western Roundup
3:30—Western Roundup
6:00—Tales of Texas Rangers
6:30—Beulah
7:00—Pantomime Quiz
7:30—Starlit Stairway
8:00—America's Great Bands
9:00—Two for the Money
9:30—It's Always Jon
10:00—Gun Smoke
10:30—Abbott and Costello
11:00—Your Television Theatre
11:30—Chicago Wrestling

SUNDAY

4:00—Sign On
4:30—Oral Roberts
5:00—The Sunday Lucy Show
:530—This Is the Life
6:00—You Are There
6:30—Let's Take a Trip
7:00—"Private Secretary"
7:30—Annie Oakley
8:00—Toast of the Town
9:00—G.E. Theatre
9:30—Stage Seven
10:00—Appointment With Adventure
10:30—Beat the Clock
11:00—What's My Line
11:30—Front Page Detective

KHQ-TV — Channel 6

9:25—Test Pattern
9:40—Color Test Pattern
9:55—Bible Reading
10:00—Pinky Lee
10:30—The Children's Corner
11:00—National Tennis Championships
11:30—Mr. Wizard
12:30—Western Theatre
2:00—Western Theatre
5:00—Cartoon Carnival
7:30—Horace Heidt
8:00—Death Valley Days
8:30—The Dunninger Show
9:00—Musical Chairs
9:30—Eddie Cantor
10:00—And Here's the Show
10:30—Hit Parade
11:00—Big Town
11:30—Coke Time
11:45—Firelight Playhouse

SUNDAY

10:10—Test Pattern
10:55—Bible Reading
11:00—Nat'l. Tennis Championship
2:45—What's Your Trouble
3:00—Amer. Rel Town Hall
3:30—Christopher Program
4:00—Facts Forum
4:30—Color Spread—The Skin of Our Teeth.
6:30—Channel 6 Theatre
7:30—Playhouse 6
8:00—Variety Hour
9:00—Hunt for Death
9:30—TV Playhouse
10:00—Loretta Young
10:30—Bob Cummings
11:00—TV Theatre
12:00—Racket Squad
12:30—News Headlines

KREM-TV — Channel 2

SATURDAY

3:45—Test Pattern
4:00—Father Makes Good
5:15—"The Clue"
5:30—Wild West Theatre
6:30—Western Movietime
7:30—Miss America
8:00—Roller Derby
9:00—Lawrence Walk
10:00—Charlie Chan in Reno
11:00—Enchanted Forest
12:30—Layman's Call to Prayer

SUNDAY

3:45—Test Pattern
4:00—Impact
5:00—Super Circus
5:30—Faith for Today
6:00—Krem Adventure
7:00—Western Movietime
7:50—News and Weather
8:00—You Asked for It
8:30—Hollywood Backstage
9:00—Chance of a Lifetime
9:30—Life Begins at "80"
10:00—Break the Bank
10:30—Million Dollar Theatre
12:15—Layman's Call to Prayer

(Programs subject to change by stations without notice.)

TELEVISION SERVICE
8:30 a.m. to 5 p.m.—Phone 1300
Evenings—Phone 1053-R
Daily Except Sundays and Holidays
Mc & Mc

READ AND USE
The Nelson News
WANT ADS

SCHOLARSHIP FOR VERNON ENGINEER

VERNON, B.C. (CP) — Melvyn Shelley, graduate of the University of B. C. and assistant city engineer here, was told today he had been awarded a top international engineering scholarship.

The $1000 scholarship, sponsored by the American Public Works Association, will enable Shelley to return to UBC and work towards a degree in business administration.

He will fly to Milwaukee Oct. 2 to receive his award during a conference of the APWA.

Mr. Shelley is expected to take over from city engineer F. G. Dewolf when he retires in 1958.

TONITE
A LARGE EVENING
For Hundreds of Kootenay Dance and Music Enthusiasts — When
Canada's GENE
DLOUHY
and His Orchestra Take the Band Stand
PERSONALITY — ENTERTAINMENT
FABULOUS DANCE MUSIC
A Band That Is Refreshingly Different
DANCE
9 to 1 — Adm. $1.00 Plus Tax
PLAYMOR

ON THE AIR

CKLN PROGRAMS . . . 1240 ON THE DIAL

(Pacific Daylight Time)

SATURDAY, SEPT. 10, 1955

6:30—Wake-Up Time
7:00—News
7:05—Musical Minutes
7:30—News
7:35—Wake-Up Time
7:45—Rise 'n Shine
8:00—News
8:10—Sports News
8:15—Stu Davis
8:30—Breakfast Bands
9:00—Homemaker Harmonies
9:15—Maxine Ware Show
9:30—Stamp Club
9:45—Calling All Children
10:00—Postmark U.K.
10:30—Story Parade
10:45—News
10:55—Weather
11:00—All Aboard for Adventure
11:15—Call 19
12:00—Novelty Time
12:20—News
12:30—A Touch of Greasepaint
1:00—Music Diary
1:30—Shakespeare in Cinema
2:00—Ballet Club
3:00—News
3:10—Old Country Sports
3:15—Speaker's Choice
3:30—Sports College
3:45—This Week
4:00—Bill McAuley Sextette
4:15—Call to Order
4:30—Rhythm Pals
5:00—Now I Ask You
5:30—Musical
6:00—News
6:05—Western Sports Review
6:30—Prairie Schooner
7:00—Meet Lorraine
7:30—Music from Montreal
8:00—Serenade for Strings
8:30—On the Scene
8:35—Focus
10:00—News
10:15—Invitation
10:30—Dixieland Jazz
11:00—NEWS Night Cap

SUNDAY, SEPTEMBER 11, 1955

9:00—Overseas News
9:15—News
9:30—Harmony Harbor
10:00—B.C. Gardener
10:15—McGarrity's Garden
10:30—In His Service
11:00—Trinity Church Service
12:00—World Music Festivals
1:30—Critically Speaking
2:00—Canadian Scenes
2:30—Summer Workshop
3:00—News
3:05—Ask the Weatherman
3:12—Weather
3:15—The People's Church
3:30—Winnipeg Sunday Concert
4:30—The Reason Why
5:00—Billy Graham
5:30—Report From Parl Hill
5:50—News
6:00—Capital Report
6:27—B.C. Weather
6:30—String Along
7:00—News
7:10—Weekend Review
7:20—Our Special Speaker
7:30—Little Symphonies
8:00—Summer Stage
8:30—A Word in Your Ear
9:00—Sweet and Lively
9:30—September Song
10:00—News
10:15—Short Stories
10:30—deRimanoczy Quartette
11:00—"NEWS" Night Cap

CBC PROGRAMS

(Mountain Standard Time)

SUNDAY, SEPTEMBER 11, 1955

7:00—Fisherman's Broadcast
8:00—Sunday Morning Music
9:00—BBC News
9:15—Random Speaker
9:30—Concerto
10:00—B.C. Gardener
10:15—Just Mary
10:30—Songs of Praise
11:00—Chamber Music
11:30—Religious Period
12:00—World Music Festival
1:30—Critically Speaking
2:00—Canadian Scenes
2:30—Summer Workshop
3:00—News
3:05—Ask the Weatherman
3:12—Weather Forecast
3:15—UN on the Record
3:30—Winnipeg Symphony
4:30—Reason Why
5:00—Sunday Chorale
5:30—Three to Make Music
6:00—Capital Report
6:27—Weather Report
6:30—String Along
7:00—News
7:10—Weekend Review
7:20—Our Special Speaker
7:30—Little Symphony Orchestra
8:00—Summer Stage
8:30—A Word in Your Ear
9:00—Sweet and Lively
9:30—Vesper Hour
10:00—News
10:15—Hellenism and the Modern World.
10:30—Recital
10:30—deRimanoczy Quartette

MONDAY, SEPTEMBER 11, 1955

7:15—Musical Minutes
7:30—News
7:35—Musical Minutes
7:45—Morning Devotions
7:55—March Past
8:00—News
8:10—Here's Bill Good
8:15—Morning Music
9:00—BBC News
9:15—Aunt Lucy
9:30—Laura Limited
9:45—Composer's Corner
10:00—Morning Visit
10:15—The Happy Gang
10:45—Musical Program
11:00—Your Good Neighbor
11:15—Man and His Music
12:15—News
12:25—Showcase
12:50—B.C. Farm Broadcast
12:55—Five to One
1:00—Afternoon Concert
2:30—Trans-Canada Matinee
3:30—Closed Circuit
3:45—B.C. Roundup
4:30—A Child's Guide
4:45—Camp Wilderness
5:00—Chansonettes
5:25—Traffic Jamboree
5:45—News
5:55—International Commentary
6:00—Rawhide
6:15—Roving Reporter
6:30—Ricochet
7:00—News
7:30—Summer Fallow
8:00—Bob McMullin Show
8:30—Summer Symphony Concert
9:30—Distinguished Artists
10:00—News
10:15—Beverley Foster Show
10:30—Women in White

Seminar 'Stimulating', Nelson Student Finds

The annual United Nations high school seminars held at University of B.C. under sponsorship of the United Nations Association, are anything but dull.

Miss Doreen Evans, daughter of Mr. and Mrs. E. K. Evans, who attended this year's recent seminar, found the sessions "stimulating."

"I didn't know a thing about the United Nations before I went down to Vancouver, but I learned a lot there," she said Wednesday.

The 80 or more students attending were mostly from lower Mainland and Vancouver Island. Miss Evans travelled from furthest East, outdistancing a lad from Trail.

To promote better understanding of the UN in high school and community, lectures were given on the structure of UN and functions of its component organizations. A series of talks on what the UN means to Asia from political, social, economic and cultural viewpoints, proved of interest. The students also saw films on UN operations and received instructions on setting up UN clubs in schools.

Miss Evans says that she "didn't know a soul" when she arrived for the seminar. At the end of the five days she had met many people and had a wonderful time.

Social activities kept the students up until early hours of the morning. They attended beach parties and dances, tours to Grouse Mountian chair lift and Stanley Park, a swimming party, a dinner in Chinatown for which the Chinese Benevolent Society gave a concert, and they also enjoyed an international concert.

Several of the seminar-goers had attended the two previous seminars, Miss Evans discovered.

Miss Alyse Mathisen, now at UBC, and Miss Shawn Harold went from Nelson in former years. Miss Evans' trip was sponsored by the Church of the Redeemer and the Parent-Teacher Association.

It was pointed out by speakers, and Miss Evans expressed the same view, that communities such as Nelson should send more than one representative—"at least two or three." That way, she says, more young people would become acquainted with the great work of the UN.

Have the Job Done Right
VIC GRAVES
LIMITED
MASTER PLUMBER
PHONE 815

J. A. C. LAUGHTON
OPTOMETRIST
VISUAL TRAINING
Medical Arts Building
Suite 206 Phone 141

HAIGH
TRU-ART
Beauty Salon
Phone 327
576 Baker Street

A Frozen Asset

DETROIT (AP)—Anthony Mangiapane, 43, wrapped $800 in brown paper and put the package by the cash register in his butcher shop Thursday night.

A woman customer walked in and Tony waited on her before placing the money in a safe.

"She pays me, she leaves, then I think of the money," said Tony. "I grab the package. It's not firm like money. I open it—it's her sausage."

Hopefully, Tony added:

"Maybe in a few days when the lady takes it out of the ice box to eat, she'll bring back the $800. Freezing won't hurt it."

Device Keeps Check of Patient Under Operation

MONTREAL (CP)—McGill University's department of physiology has come up with a new medical device which may save many lives on the operating table.

The complicated, multi-purpose invention provides for continuous second-by-second recording of respiration, heart rate, and blood pressure. It is hoped it will fill the need for a reliable index to the welfare of the patient in the operating room.

The machine was developed by Dr. B. Delisle Burns, with the assistance of Clarence E. James, a former honors student in mathematics and physics, now studying medicine.

The new machine works like this: A scaled-down pressure bag is wrapped around a finger of the patient. A crystal "pickup" or microphone is placed under the bag. the bag inflated, and the pickup records the blood pressure on a grap. The greatest single advantage of the machine is that the patient's blood pressure can be taken continuously, since there is no stoppage of blood flow in the finger.

FLASHES TO HEART BEAT

The heart rate is recorded at the same time by means of a small light bulb that flashes on and off with each beat of the heart. Respiration is also checked continuously. And the three elements, blood pressure, heart rate, and respiration are analyzed on a permanent graph.

Because of its qualitative analysis potential, especially when coupled with experienced operators and extensive records, the electronic device holds out great promise in the study of disease such as high blood pressure.

Market Trends

TORONTO — Industrials gained ground in closing trading after indifferent showing. Good individual performers included Algoma Steel, up 5½ points, Aluminium, ahead 3½, both at new highs.

Base metals notched a few smart advances, Opemiska and Eastern Smelting among them, but were mostly irrigular. Western oils were easier. Price changes ranged to about 35 cents. Golds and uraniums were softer, but holding companies scored a few good gains.

CHICAGO (AP)—A little profit taking prior to the weekend sent wheat down but other cereals held firm.

Losses in wheat were not large and did not wipe out gains scored earlier.

NEW YORK — Railroads headed a rise.

Prices spread over a range of two points in either direction. Most changes were small.

MONTREAL — Steel issues were prominent as the industrial list advanced irregularly. Price fluctuations exceptionally narrow.

TORONTO — Briskest business in a month saw little change. Industrials irregular and other sections mixed to a lower.

WINNIPEG — Broad advances in flat prices ranged to 10 cents in October futures were influenced by good export buying and demand prompted by the prospect of unfavorable harvest wheather for flax. Selling prices for seed barley were lowered by the Canadian wheat board for the second time in three days.

A reduction of two cents a bushel dropped the price of No. 1 feed barley to $1 a bushel, basis Lakehead. No. 2 feed and ex 2 feed also declined two cents to 99 and 99½ cents, while No. 3 feed was lowered 2½ cent to 95½.

LONDON — Market ended the week on a generally satisfactory note but the gilt-edged section remained under the shadow of money rate uncertainties.

WINNIPEG (CP) — Cash grain. Oats No. 1 feed 71¾. Barley No. 1 feed 98⅞.

BELGIAN LAW

A law for the protection of infancy was passed by Belgium in 1912.

News of the Day

RATES: 30c line, 40c line black face type; larger type rates on request. Minimum two lines. 10% discount for prompt payment.

Fuller Brush Representative
Don E. Sargent — Phone 1335

Package insurance can save you 20%. See McHardy Agency Ltd.

MARY A. HEDDLE, B.C.R.M.T.A
Violin Studio. Phone 659-R-3.

Laquita's Beauty Salon. 1005 Front St., Phone 1858.

Smart TV and Planter Lamps.
MAC'S FLOWER SHOP
345 BAKER STREET.

Classes for expectant mothers. Commencing Sept. 28, at Selkirk Health Unit. To register Ph. 1214.

Fall and Winter catalogue, for the asking at Simpsons-Sears, Nelson, B. C.

See the new selection of bedroom lamps at Sterling Home Furnishers.

Full line of Milk Shakes, Ice Cream and Cold Drinks, at
WAIT'S NEWS

Flowers — the most admired birthday gift. Coventry's Flower Shop, Phone 962.

Half price Sale of Fabrics — cottons, rayons, and prints. All great values.
TAYLOR'S DRY GOODS

Plywood of all kinds.
Full sheets or cut sizes
T. H. WATERS & CO., LTD.
Phone 156 101 Hall St. Nelson

FLOWERS FOR EVERY OCCASION
PHONE 187
GRIZZELLES' FLORISTS

CHICKEN MANURE
$1.00 per sack—$15.00 for 4 yards delivered. Amsden Poultry Farm. RR1 — Phone 559-X-3.

On Sale Now—Last year's carry-over of snowsuits, winter jackets, winter coats — all first quality merchandise at clearance prices.
EBERLE'S

ATTREE DANCE STUDIO
REGISTRATION SAT. OCT. 1
LEGION HALL
HRS. 10-12 1:30-4.

Do it with Lewyt, the world's only vacuum cleaner on big wheels. Special offer $99.95, at Jeffery Radio and Appliances, Phone 1302.

Down or wool filled sleeping bags for convenience and comfort. Full zipper models. Full size, inexpensive $15.25 and up.
HIPPERSON'S

For far - away relatives and friends, send samples of a Nelson product—Gray's luscious chocolates. That's
GRAY'S, 534 Josephine St. Ph. 1347

3 top wool brands for Indian sweaters, your choice of Mary Maxim, Polar yarn or Sportsman. All your knitting needs at
EBERLE'S ON BAKER STREET.

SAVE MONEY
INSURE THE MODERN WAY
all your home, household furniture
ONE PACKAGE POLICY
APPLEYARD & CO.
Box 26, Phone 269

Galvanized range boilers — Fibreglas tank jackets, electric tank heaters, immersion and circulating type, and electric thermostat to control water temperature.
HIPPERSON'S

British Israel Assoc. Greater Vancouver, Tuesday, Sept. 13, 8 p.m., Chamber of Commerce room, 501 Front St. Speaker, Rev. T. G. Sproule, Vancouver. Subject: "Our Wilderness Experience."

Beautiful, solid walnut dining room suite by Gibbard, $175.00; also one dining room table with four chairs, $25.00.
WE BUY AND SELL NEW AND USED FURNITURE
HOME FURNITURE EXCHANGE

Gov't Workers Seek Pay Hike

REGINA (CP)—Shorter hours and higher pay for Canada's 10,000 federal civil servants were asked Thursday at the biennial convention of the Amalgamated Civil Servants of Canada.

A five-day, 40-hour week and a minimum increase of $300 in annual pay were requested in two resolutions.

The 40 delegates, in closed meetings, urged that the shorter work week be implemented throughout the civil service. Where this is not possible, there should be time and a half overtime pay or extra time during vacations to compensate for longer hours.

The second resolution asked the federal government to revise all salaries with a minimum raise of $300 a year to bring them in line with salaries in private industry.

J. H. Downs of Lethbridge was re-elected national president.

Fewer Jobless During August

A total 125 persons were registered at the Nelson office of the Unemployment Insurance commission the end of August. For the same period last year 380 were registered.

During the month $10,800 was paid in unemployment insurance benefits.

Of the 125 registered for work the majority are difficult to place as they are in the over-age group, some are handicapped and some lack experience in specific fields.

Vets Fight CMHC House Prices

VANCOUVER (CP) — Charges of unfairness, maladministration and "fantastically high prices" by the Cetnral Mortgage and Housing Corporation were made here Thursday by a group of Second World War and Korean veterans.

The Renfrew Heights veterans group at a meeting said the CMHC sale prices for low-rental government homes are too high, and will urge Vancouver members of Parliament and veterans organizations to support their grievances on the floor of the House.

The dispute centred around the offer of sale made a month ago in which veterans were given six months to decide whether to buy the homes they now are renting at prices ranging from $8100 to $10,000.

No tenant will be forced to accept sale offers and their tenancy is secure, Mr. Potter said.

PREVENT EXCITEMENT

Because a child's nervous system is unstable, all forms of excitement should be prevented.

Dance
AT YMIR
SEPTEMBER 10
Music by Melo-Aires
9-1 Admission 75c

Fall
Jackets
We have a full range of Melton Jackets in
• PRO STYLE
• CAMPUS COATS
• REVERSIBLES
Be ready when Fall weather comes in a Jacket from
EMORY'S LTD.
"THE MAN'S STORE"

CAMPBELL, SHANKLAND & CO.
Chartered Accountants
Auditors

RADIATORS
CLEANED and REPAIRED
RE-CORING
Jim's Radiator Shop
516 Front St. Phone 63

CUTLER'S JEWELLERY
WATCH REPAIRS
20 YEARS EXPERIENCE
NELSON, B.C.

OUR ELLISON BEST
VITA B. FLOUR
Gives Your Home-Made Baking the Flavor You Like.
Ask Your Grocer or Phone 238
ELLISON MILLING & ELEVATOR CO. LTD.

IT'S NEW
REXALL TRIPLE ACTION
COUGH SYRUP
Adult Syrup 98c
Children's Raspberry Flavored 89c
At Your Rexall Pharmacy
City Drug
Phone 34 Box 460

BARGAINS
Real Buys in Pick-Ups
PRICED AWAY DOWN

1952	G.M.C. PICKUP DeLuxe Cab, Heater. Low Mileage.	PRICED AWAY DOWN
1952	FORD PICKUP DeLuxe Cab, Radio, Heater. Airfoam Cushions. Very Low Mileage.	PRICED AWAY DOWN
1952	FARGO PICKUP Custom Heater. Like New. Very Low Mileage.	PRICED AWAY DOWN
1952	CHEV. SEDAN DEL'Y Custom Heater. Lovely Condition.	PRICED AWAY DOWN
1951	G.M.C. PICKUP Custom Heater. Lovely Shape.	PRICED AWAY DOWN
1951	CHEVROLET DELUXE PICKUP Custom Heater. A-1 Shape.	PRICED AWAY DOWN
1950	G.M.C. PICKUP Custom Heater. Good Rubber.	PRICED AWAY DOWN
1949	FORD PICKUP Heater. Good Rubber. Clean.	PRICED AWAY DOWN

CASH TERMS TRADES WRITE PHONE WIRE
NEW PONTIACS and BUICKS
For Immediate Delivery
Wiginton Motors
PHONE 121-122 281 BAKER ST.
Nelson, B.C.