PROVINCIAL LIBRARY
VICTORIA, B.C.

K35 31 Mar 55
PROVINCIAL LIBRARY
VICTORIA, B. C.

Nelson Daily News

Vol. 53 — NELSON, B. C., CANADA—TUESDAY MORNING, JANUARY 18, 1955 — No. 225

WEATHER FORECAST
KOOTENAY: Cloudy with a few snow flurries. Light winds. Low and high at Cranbrook, 5 and 20; Crescent Valley, 15 and 30.

HANDS COME IN HANDY as French Premier Pierre Mendes-France (left), and West German Chancellor Konrad Adenauer get together at Baden-Baden, German spa, to discuss mutual problems. Chief topic of discussion on tap was question of the Saar, strategic industrial area which long has been subject of controversy between the World War II enemies. Premier Mendes-France came to West Germany from Rome, where he met with Italy's leaders.
—AP Wirephoto via radio from Frankfurt, Germany.

13 Believed Lost As Airliner Crashes

Weather Hampers Search For Survivors After Constellation Sinks in Gulf

CORNER BROOK, Nfld. (CP)—A United States Navy Super-Constellation trying to return to its takeoff field with two dead engines crashed in the foggy Gulf of St. Lawrence Monday and it was feared the 13 occupants perished.

During one brief break in the fog the pilot of a search plane glimpsed three empty life rafts bobbing in the choppy gulf below him. The weather put an end to air patrols shortly afterward.

The four-engined Constellation, with a crew of six and seven passengers aboard, was en route from Harmon U. S. air force base 70 miles from here to Patuxent River naval air station in Maryland when the pilot, Lt.-Cmdr. L. R. Fullmer Jr., of Little Rock, Ark., reported one of his engines had cut out.

He was about 100 miles out over the gulf by then. Moments later, he said a second engine had gone dead. That was the last word from the stricken plane.

A U. S. air-sea rescue B-29 intercepted the Constellation about 100 miles west of Harmon and kept it in sight for about 12 minutes.

The B-29 pilot said he lost visual contact with the ailing transport when the latter turned its riding lights off preparatory to jettisoning its extra fuel. The B-29 held the Constellation in its radar scope for about another three minutes then lost it.

RAFTS, OIL SLICK

Later, the air-sea rescue plane also spotted the three life rafts and an oil slick off the southwest Newfoundland coast but reported no sign of life in the vicinity.

Ships headed for the crash area. The U. S. coast guard cutter Yakatat and a U. S. Navy vessel put out from Argentia Naval base, an army tug and a crash boat sped from Harmon itself and the Newfoundland motor vessel Trespassey headed out of Port-Aux-Basques.

The U. S. Navy said the Yakatat was not expected to reach the search area before this morning.

SEED PROSPECTS GOOD

WINNIPEG (CP)—Western grain officials were optimistic Monday over seed prospects on the Prairies despite a severe setback in 1954.

Manitoba and Alberta officials said wheat, rye and barley seed stocks were plentiful but oats was generally scarce, the result of severe frosts and rust.

BENNETT SAYS MERIT DECIDES CIVIL POSITIONS

VICTORIA (CP) — Premier Bennett said Monday all appointments to the civil service are based on merit.

The premier was replying to a charge by Liberal leader Arthur Laing that all defeated Social Credit candidates got government appointments.

Mr. Laing mentioned specifically the case of former Social Credit Victoria member of the Legislature Percy Wright who stepped down in favor of the then finance minister Einar Gunderson and who later was appointed secretary to the assessment Equalization Commission.

"It's easy to see that all the Liberals understand is patronage," the premier said. "I don't see any mention made of the senators. It's news when a Social Crediter gets a job but it wasn't news when people got jobs under the Liberal machine."

The premier said the applications for the job of Mr. Wright are open for anyone to see and that they are proof he was hired on merit.

"There are no horses on our payroll nor any shangrila a la Quebec," he said.

Education Financing Early On Agenda

VICTORIA (CP) — The British Columbia government hopes to introduce its new education finance formula as soon as possible after the opening of the legislature Jan. 25 so municipalities can get on with their budgets.

Premier Bennett said in his biweekly press conference Monday the Williston Formula cannot be presented until after the budget is brought down.

Until the Williston Formula is brought down municipalities are in the dark on how much money they are going to get from the government for education costs.

Eisenhower Tables Deficit Budget of $62.4 Billion

WASHINGTON (AP)—President Eisenhower Monday sent Congress a $62,408,000,000 budget calling for peace-time spending on atomic air power and continental defence.

The fifth straight unbalanced budget, it estimates a deficit of $2,408,000,000 for the fiscal year beginning next July 1 — about $2,000,000,000 less than the current year.

Eisenhower said that while progress is being made toward balancing the budget there can be no tax cuts, now. He said, however, he hopes there can be tax reductions in the next budget.

Two thirds of the budget—$40,500,000,000—goes to what Eisenhower said were the "stern requirements of our national defence." This is $186,000,000 less than the current year and about $6,000,000,000 less than last year. Eisenhower said in his 27,000-word message the budget is founded on three broad considerations: To defend against "attack from without and undermining from within," to "advance human welfare and encourage economic growth" and to "maintain financial strength."

The budget also is based on belief that prosperity will continue and increase along with rising employment and production while at the same time peace will be insecure for "a long period of uncertainty."

The public debt will go up $1,700,000,000—from an estimated $274,300,000,000 at the end of this year to $276,000,000,000 on June 30, 1956.

Underscoring the switch in emphasis to air power, Eisenhower earmarked nearly half the defence department's spending for the next fiscal year for the air force.

BANISH A-WARFARE

In setting aside $2,000,000,000 for the Atomic Energy Commission, some $50,000,000 under this year, Eisenhower said that "it is our purpose, working in concert with other nations, to banish the threat of atomic warfare." More money is budgeted than ever before, he said, to develop peaceful application of atomic power.

But until there are assurances that this great force will be used for the well-being of mankind, he said "we have no alternative but to strengthen further our most effective deterrent to armed nuclear weapons stockpile."

aggression — the power of our

Abbott Still Has His Hand Out

OTTAWA (CP) — Consider the plight of a former finance minister who can't seem to control his reflexes.

Saturday. The wedding of Ross Smith and Miss Diana Davis. The bride tossed her bridal bouquet from a balcony. Who snatched it in mid-air? Mr. Justice Douglas Abbott of the Supreme Court of Canada—the former finance minister, once considered by taxpayers adept at snatching from their purses.

But gallantly he tossed the bouquet into the air again. This time it settled on Miss Beverley Webster of Montreal.

Tradition, and Mr. Justice Abbott, were satisfied.

EX-PRESIDENT LEADS REBELS

Threaten To Use Napalm, Incendiary Bombs

MANAGUA, Nicaragua (AP) — The Costa Rican rebels' secret radio announced Monday ex-president Rafael Angel Calderon Guardia of Costa Rica has assumed supreme command of the revolutionary movement.

The broadcast, heard here, said Calderon Guardia was at rebel headquarters somewhere in Costa Rica and had appointed Teodoro Picardo Jr., West Point-educated son of another former Costa Rican president, field commander for the rebels.

The rebel broadcast warned Costa Ricans to abandon military objectives, threatening "they will be bombed with napalm incendiary bombs."

The radio claimed casualties among President Jose Figueres' forces in the Santa Rosa fight included 18 killed and more than 50 wounded, many seriously.

Reuters reported the Nicaraguan government Monday announced it has interned two planes that landed at Rivas airport on their way to join "Costa Rican revolutionaries."

Wicks Wants More Defence Contracts For B.C.

Minister Lyle Wicks said Monday night unemployment in the province might disappear if the federal government would give B. C. a fair share of defence contracts.

He made the statement in an address over the CBC here.

Mr. Wicks said B. C. contributes more than nine per cent of the total income tax paid to Ottawa but receives less than five per cent of defence contracts.

SHOT ACCIDENTALLY

WINNIPEG (CP) — A 15-year-old Piney, Man., youth was in fair condition in hospital here Monday night after being severely injured when his .22-calibre rifle accidentally discharged while he was rabbit hunting near his southeastern Manitoba home.

Gas Dealers Charged With Price-Fixing

VANCOUVER (CP)—The Retail Merchants' Association of Canada at the Automotive Retailers' Association, along with 32 Greater Vancouver gasoline dealers, were charged Monday of operating a gasoline price-fixing combine in Greater Vancouver.

Another 1000 dealers were named, but not charged in information filed in city police court by Cpl. Ernest C. Nutall of the RCMP.

The Retail Merchants' Association and the Automotive Retailers' Association both are incorporated under the laws and statutes of British Columbia.

Separately charged are Colin Virteau and James L. Kinneard. They are scheduled to appear in court Jan. 31. Kinneard is secretary-manager of the Automotive Retailers' Association. Virteau is a past president.

The charges are the result of three years of investigation by RCMP officers.

Maximum penalty under the Combines Investigation Act for being a party to the formation of a combine is a fine, the amount at the discretion of the court, and a prison sentence of not more than two years.

Virteau and Kinneard are charged with conspiring with dealers between Jan. 1, 1951, and Aug. 1, 1953, in the . . . operation of a combine . . . designed to have the effect of enhancing the price of gasoline."

SEAWAY TO BENEFIT ALL

HALIFAX (CP) — A highly authoritative shipping source said Monday the St. Lawrence seaway poses no serious threat to the fluctuating fortunes of this old port where the current talk is of boom —not bust.

The source, who asked that his name be withheld, said Maritime interests who bewail the construction of the vast inland waterway are "crying before they're hurt."

"I think everyone will benefit by the seaway," he said.

Two Quebec City Fires Do $50,000 Damage

QUEBEC (CP) — Two almost simultaneous fires in widely separated parts of the city Monday night caused damage estimated at $50,000 and forced more than 30 persons into the streets.

Six buildings were heavily damaged.

Every piece of fire-fighting equipment was pressed into service as the flames fanned by icy 25-mile-an-hour winds raged out of control for six hours.

Says B.C. To Buy Lions' Gate Bridge

VANCOUVER (CP) — The Vancouver Province says the British Columbia government will buy the Lions Gate bridge and build a new $17,000,000 twin-span under its toll authority.

Lions Gate bridge, built in 1938 at a cost of $6,000,000, is operated by the First Narrows Bridge Co., controlled by the Guiness interests of London, Eng.

"The Province learned Monday," said the newspaper, "that Premier Bennett is expected to announce the scheme in the legislature, opening day, Jan. 25."

The purchase price, said The Province, is still under discussion.

BRIDGE WORKER DROWNS

VANCOUVER (CP) — Eric Ebert, 42-year-old construction worker on the Agassiz-Rosedale bridge, was drowned Monday when he fell off the superstructure into the Fraser River.

Other workmen saw him fall but were unable to reach him before he was swept away. His body has not been recovered.

N.W.T. Member Pleads for Education, Roads in Northland

OTTAWA (CP) — An elected member of the nine-man government of the Northwest Territories said Monday the Canadian north is in the grip of an education emergency.

John Parker, Yellowknife lawyer, told the opening of the Council's eighth session that Indian and Eskimo children are going without adequate teaching in the North and charged federal authorities have utterly failed to meet the need.

It is difficult, he said, for elected members to come before the council and say they represent "the most disease-stricken, illiterate, poverty-ridden people in Canada." But it was true and he would only be ashamed if the situation was allowed to continue longer than necessary.

He termed as shocking a situation at Aklavik where a number of Eskimo children of the Anglican faith could only get teaching at a Roman Catholic mission school if their parents permitted them to be instructed in Catholicism.

Mr. Parker urged a single school system without discrimination as to race, religion or anything else, and said religion should be kept out of classrooms. Ecclesiastical authorities, he said, "have no right to tell us what to do" though their advice would be welcome.

ASKS BETTER ROADS

The Yellowknife member, first elected last September when the number of elected councillors was increased to four from three, also urged better roads and other transportation facilities in the north and increased old age pensions for Territories residents—to $50 from the present $40 a month.

R. G. Robertson, deputy minister of northern affairs and commissioner of the NWT, opened the session earlier with an address outlining the present economic situation in the North and future plans of the federal government, which still plays a major administrative role.

The council operates as a legislature and its ordinances have the force of provincial law.

10 P.C. Tax Reduction Proposed for Quebec

Offer Good To All Provinces as Alternative To Present Tax Agreement

OTTAWA (CP)—Prime Minister St. Laurent Monday proposed a two-year, 10-per-cent reduction in federal income taxes for Quebec's 750,000 taxpayers as a means to end a tax dispute with Premier Duplessis.

The offer would apply to all Quebec taxpayers—no matter whether they pay Quebec's 15-per-cent provincial income tax or not— for the tax years 1955 to 1956.

It would be made retroactive to 1954 for the 350,000 persons who have paid the provincial tax which went into effect January last year. Currently, the federal government allows these persons a deduction of only five per cent of their federal income tax payments.

Mr. St. Laurent, in outlining the offer in a Commons statement and in a letter to Mr. Duplessis, extended it to the other nine provinces as an alternative to tax rental agreements with Ottawa. It would be up to the provinces to decide, but Mr. St. Laurent said they would get less money under the 10-per-cent formula than the tax pacts which expire March 31, 1957. Quebec is the only province that has not signed an agreement.

In any case, the entire arrangements would be only temporary. Mr. St. Laurent said a federal-provincial conference will be called later this year to discuss federal-provincial taxing powers and plans for the future when the current pacts end.

Mr. St. Laurent's plan to cut federal taxes in Quebec would cost the federal treasury about $30,000,000 a year in revenue. This would be more than double the estimated $12,000,000-a-year under the existing five-per-cent allowance for the provincial tax payments.

The Quebec income tax is based on a schedule of exemptions about 50 per cent higher than those allowed under the federal tax. For a married person without dependents it is $3000, compared with $2000 under the federal levy. For a single person without dependents the Quebec allowance is $1500, compared with the federal exemption of $1000.

The federal offer would mean some Quebec taxpayers in the lower categories would pay less tax than in any other province. The Quebec tax, though equivalent to about 10 per cent of the federal revenue of some $285,000,000 a year is actually based on about 15 per cent of the federal levy — with, of course, the higher exemptions.

If Mr. Duplessis does not change his existing formula, single persons earning between $1000 and $1500 a year would pay only 90 per cent of their current federal tax in 1955 and 56. They would not pay a provincial tax. The maximum saving would total about $8.50 a year.

A similar cut would apply to married persons without dependents making between $2000 and $3000 a year. The saving would be about $17.

Married persons without dependents earning between $3000 and $6000 a year would not pay double tax: The 10-per-cent federal cut would be equivalent to the 15-per-cent provincial tax.

There would be some double taxation to those making $6000 or more. These making $6000 a year would pay $78 to the province and get a reduction of $76 from Ottawa, making their extra tax $2 a year. Those making about $10,000 a year would pay an extra $40 annually.

Mr. St. Laurent said the federal offer was developed after cross-country tax yields were scrutinized carefully. From these it appeared "it would be possible to reduce the federal tax by 10 per cent in any province which preferred not to have a tax rental agreement and still safeguard the revenues necessary to meet our irreducible national responsibilities."

TO STUDY PROPOSAL

EDMONTON (CP) — Premier Manning said Monday a study will be made of the federal government's proposed amendment to existing federal-provincial tax rental agreements in order to determine the financial impact on Alberta

"Alberta is not exactly happy with the present arrangement but we must see if we will be unhappier with the new proposal," he said.

REGINA (CP)—Provincial Treasurer C. M. Fines said Monday there is little chance of Saskatchewan adopting a provincial income tax under the new deal offered provinces by Prime Minister St. Laurent.

VICTORIA (CP) — Premier Bennett declined to comment Monday on the tax plan announced in the Commons by Prime Minister St. Laurent, since he said, he had not yet had time to study it.

W. EUROPE HIT BY FLOODS

France Worst Off; Seine Threatens To Flood Paris

By ROBERT MARX

PARIS (Reuters) — Widespread floods, storms at sea and blizzards killed at least 12 persons Monday as winter opened a new offensive in Western Europe.

Scores of rivers flooded cities, towns and farmland in Britain, France and Germany. The floods accompanied a thaw after several days of snowstorms and low temperatures.

Several small craft were lost and about 12 were in distress as storms whipped up the North sea, the English channel and river estuaries.

Five persons were drowned when a small motor vessel went down in the flooded Rhine river near Mainz, West Germany.

The country most affected by flooding was France. In the heart of Paris, the Seine river was rising steadily toward the danger point. Civic authorities fear that within a few days the waters may reach the level of the great 1807 flood and inundate an area reaching from the Place de la Concorde on the right bank to St. Germain on the left.

East of Paris, the worst floods in 45 years invaded 40 villages near Troyes and hundreds more in Burgundy, famous wine country. At Montereau, near Fontainbleu, 100 familles were evacuated.

UNION BUSINESS AGENT SUSPENDED

VANCOUVER (CP)—Don Wilson, assistant business agent of the International Brotherhood of Electrical Workers (AFL TLC), was suspended Monday for alleged Communist activities.

Business agent George Gee was suspended on similar charges Saturday.

Gee has branded the charges against him as "lies," and denied leftist affiliation.

Both men were suspended temporarily pending a hearing on the charges by IBEW executive members.

Keel Laid For B.C. Ore Carrier

MONTREAL (CP)—The keel of a 4000-ton ore carrier to operate between Skagway, Alaska, and Vancouver was laid Monday at the Canadian Vickers Ltd. yard here

The carrier is scheduled for delivery July 1, and will transport lead, zinc and asbestos ores in concentrated forms from Skagway to Vancouver during a six-month season. In the off-season the ship's hold will be freed of special braces used to pack the ore bags and she will run in general service out of Vancouver.

Electric Workers Seek Pay Hike

VANCOUVER (CP) — Demand for a three-per-cent pay increase for 1955 was filed at city hall Monday by city electricians.

The International Brotherhood of Electrical Workers, bargaining for 37 electrical workers, also asked for Easter Monday as a statutory holiday. This was the main point in the dispute between the union and the city last year.

Proposals for a 1955 agreement with the city were also presented Monday by the Registered Nurses' Association.

The association is not seeking a general wage increase for public health nurses, but wants service pay of one pay grade on the 10th and 15th years of service. It also asks that the marital status of a nurse not affect her right to work as a permanent employee.

MILLMAN KILLED

VANCOUVER (CP) — Michael Tereszko, 51, was killed Monday when his arm was caught in a machine belting at a Lulu Island sawmill.

The victim's arm was torn off at the shoulder and his head was smashed on a bolt protruding from the floor. He died instantly.

Federal-Provincial Development Of Columbia Mooted By Herridge

OTTAWA (CP)—Joint development of the Columbia river's hydro potential by the Canadian and British Columbia governments was suggested today by H. W. Herridge, CCF Commons member for Kootenay West.

Another British Columbia member, George McLeod (SC — Okanagan-Revelstoke), said that the federal government is interfering with B.C. government's attempts to develop the river's power.

Both were referring to government legislation before Parliament aimed at tightening federal control involving international rivers. The legislation would block a deal between the B.C. government and the Kaiser Aluminum interests in the United States for use of Columbia power.

It concerns a dam on the Arrow lakes to regulate the water flow for a U.S. power plant. British Columbia would share in the additional power.

Mr. Herridge, whose constituency includes the Arrow lakes in the B.C. interior, did not say whether he will support or oppose the bill.

DOLLAR UNCHANGED

NEW YORK (CP)—The Canadian dollar was unchanged at a premium of 3 9-16 per cent in terms of U.S. funds Monday. Pound sterling was down 1-32 of a cent at $2.78 9-16.

And in This Corner...

AMARILLO, Tex. (AP)—Kenneth Wiley, cab driver, told police he picked up a passenger at a bus station and moments later his fare pulled a gun, demanding money.

"Is this all you have?" the gunman asked.

Wiley said it was.

The man handed the money back, saying "Here, you take it. You need it worse than I do."

Wiley said he figured the man must need money or he wouldn't be staging a holdup. He put $2 in his pocket and gave the passenger a dollar.

MERIDEN, Conn. (AP)—You can buy a lavender fire engine now.

J. J. Sanzone, sales representative of the American Lafrance Company, which just delivered a new fire engine to this city, says he already has sold a lavender fire engine to a small town outside St. Claire Shores, Mich.

He also has sold fire engines that are gold, blue, green and black. Meriden settled for the old-fashioned red variety.

MARQUETTE, Mich. (AP)—Prisoners at Marquette state prison are watching construction workers with longing fascination these days—and it's making warden Emergy E. Jacques a bit edgy.

A corner of the prison wall has been knocked down so a new cell block can be built.

Watching prisoners noted a wire fence around the open spot and three extra guards, armed with machine guns, keeping a 24-hour vigil.

One morning the contractor reported a tool box had been broken into outside the fence, apparently under the noses of the guards.

The only tools missing: Two pairs of wire cutters.

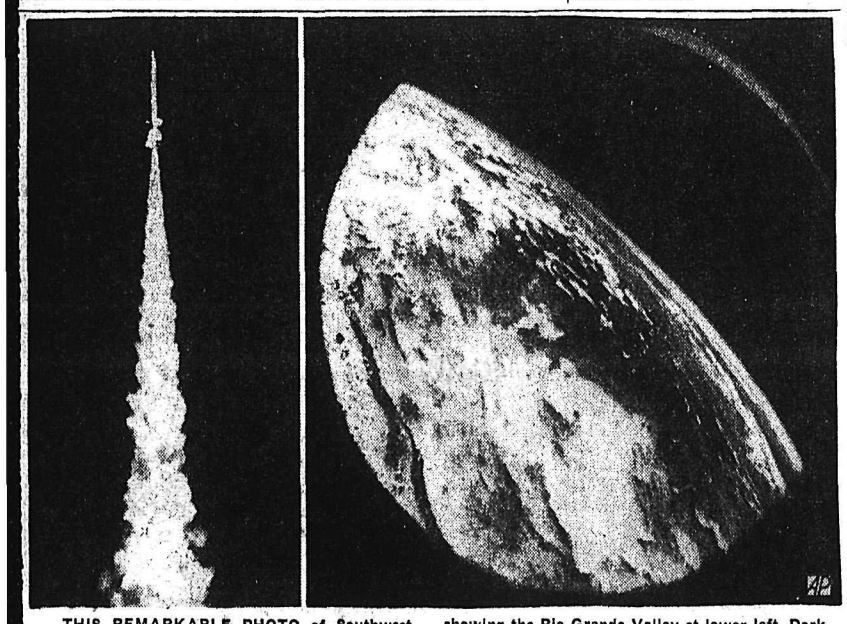

THIS REMARKABLE PHOTO of Southwest United States and northwest Mexico (right) was made during the record flight of a 20-foot Aerobee sounding rocket, type of which shown in flight at left, which carried intricate camera equipment to an altitude of 100 miles from the White Sands Proving Ground, N.M. The department of defence released the picture in Washington, but gave no date for the flight. Camera looks almost due south, showing the Rio Grande Valley at lower left. Dark streak at upper right is the Gulf of California; black space above horizon is sky. From bottom to top picture covers approximately 900 miles with the distance across the horizon estimated at about 1700 miles. Photograph is blow-up of single 16 mm. motion picture film frame made by standard gun turret camera modified for rocket use.
—AP Wirephoto from U.S. Navy.

LAST TIMES TONIGHT — Complete Shows 7:00-9:00

STARTS TOMORROW

M-G-M brings you the spectacular sweep of the world-famed romance . . . its first production in the matchless medium of

CINEMASCOPE

Knights of the Round Table

Robert TAYLOR
Ava GARDNER
Mel FERRER
with
Anne CRAWFORD - Stanley BAKER

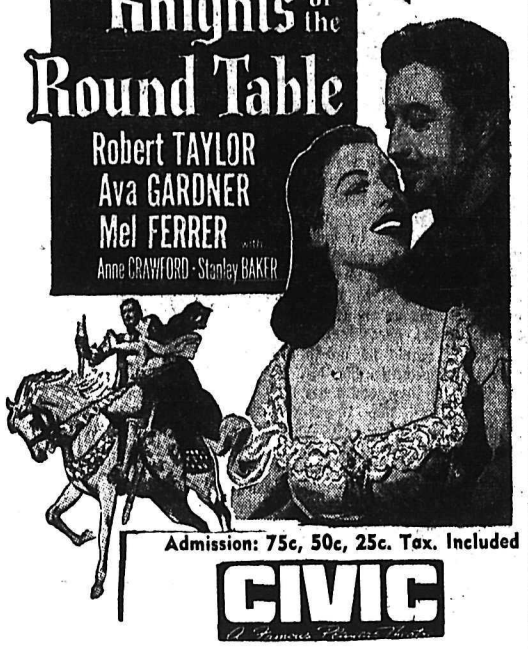

Admission: 75c, 50c, 25c. Tax. Included

CIVIC

Cars Damaged In Accidents

Slippery streets were the main cause of two Nelson car accidents Sunday and Monday. An accident in the 300 block Josephine Street between a Liberty Food panel and National Fruit light-delivery truck resulted in damage to the vehicles estimated at $150.

On Sunday a car driven by J. Johanson of Sandon allegedly was in collision with a car driven by B. Stallwood. Accident occurred at Davies Street and Nelson Avenue. Stallwood's car was turning east on to Davies Street and the other car was travelling north on Nelson Avenue. Damage to the Stallwood car was estimated at $350, damage to the other car was not estimated. Police are investigating the accident.

MUSICLAND THEATRE
KASLO, B.C.
SHOWING TODAY, and WEDNESDAY
Show Starts 8:00 p.m.
"Yellow Mountain"
Lex Barker, Mala Powers, Howard Duff
Plus NEWSREEL and SELECTED SHORTS

Surplus Store
321 Baker St.

Snow Pants
Girls' and ladies' sizes. Poplin-Kasha lined. Zipper, 1 pocket.
$2.29 to $2.99
Heavy melton and blanket cloth $3.39

Cups and Saucers
English china. Assorted patterns.
25¢ to 39¢

Wool
Botany yarn, nylon reinforced. Shrinkproof. 2 oz. 45¢

Surplus Blankets
Grey. Each $3.20

Rubberized Snow Mitts
59¢

Lino Rugs
9 x 12 $9.95
9 x 9 $8.49
6 x 9 $6.19

Special
6 x 9 Lino with 2 18 x 36 mats $4.95

Men's 3 Lb. Work Sox
Nylon heels and toes. Pair 79¢

Extra Special Heavy Kingcot Blankets
With new borders. Price $5.95

Gabardine Jackets
Heavy cotton gabardine jackets light red zipper front. Sizes 14-16. $4.95

Auto Electric Irons
Regular $7.95. Each $4.95
Red, blue, yellow and green.

Checked Tea Towels
6 ... 89¢

VISITING VANCOUVER? VISIT THE RITZ
IF YOU WANT A REALLY NICE PLACE TO STAY IN VANCOUVER, TRY THE RITZ HOTEL. HERE, EMPHASIS IS ON COMFORT, GOOD SERVICE, AND CLEAN, ATTRACTIVE ACCOMMODATION. CONVENIENT TO THEATRES, RESTAURANTS, AND SHOPS.
GARAGE AND SERVICE STATION
RITZ HOTEL
1040 WEST GEORGIA STREET
VANCOUVER 5, B.C.

FAST RELIEF FROM SORE THROAT DUE TO COLD
When you have a Sore Throat due to a cold you want really fast relief from the pain . . . and here's how to get it! Just gargle three times daily with 3 Aspirin tablets dissolved in one-third of a glass of water. You'll feel better fast!
Always Ask For ASPIRIN
A PRODUCT OF BAYER

Lefeaux, Blakeman, Gustafson Named to Civic Commission

Two new members were appointed for two-year terms on the Nelson Civic Centre Commission by City Council Monday night. One of the present members whose term has expired was re-appointed.

Laurie Lefeaux and C. F. Blakeman were appointed to succeed H. (Fritz) Farenholtz and J. J. (Mickey) McEwen and present commissioner A. L. Gustafson was re-appointed. All three had consented to being named to the commission, council stated. They will form the five-member commission for 1955 with Dr. N. E. Morrison and Mrs. D. E. Bennett. Mr. Gustafson has served on the commission only since September, 1954, when he was appointed to complete the unexpired term of Ald. George Eckmier, who resigned.

Qualifications for commissioner are the same as those for alderman.

Two members of the library board whose terms have expired were re-appointed. New board member is Martin T. Harris, who replaces W. L. H. Holmes, who preferred not to be re-named, Ald. Arthur Foster said. It was suggested prior to this by Ald. J. H. Coventry that the three retiring members be re-appointed. Re-appointed were John Erb and C. B. Garland. Other members are Percy Craven and His Honor Judge E. P. Dawson.

Sons Hide Cars To Retain Tags; Bus Runs Empty

A school bus is continuing daily runs to Krestova although no children are riding in it.

The bus is a preliminary step to placing all school-age children in the village, in school. It will likely run 10 days.

The government is also suspending drivers' licences of all Freedomites convicted of failure to send their children to school. However, in some cases car and truck owners have hidden their vehicles, avoiding cancellation of their licences.

Some have hidden their vehicles in orchards in the Okanagan where they were employed, to avoid losing their licences.

Here 30 Years, Wife of Judge Forin Dies

Funeral services were held Friday at Vancouver for Mrs. Mary Forin, 86, wife of retired Judge John Andrew Forin, 1906 Haro. Mrs. Forin died Jan. 11 at a Vancouver hospital.

Rev. C. M. Stewart officiated at services in T. Edwards Chapel. Burial was in Mountain View Cemetery.

Born in Kincardine, Ont., Mrs. Forin came to Vancouver with her parents, Mr. and Mrs. Peter Dunne, in 1888. She resided here until 1895 when she married and moved to Rossland where her husband was a barrister. When he was appointed to the bench, they moved to Nelson.

The couple lived here for 30 years during which time Mrs. Forin was prominent in United Church work. She was also a member of the Nelson branch of the IODE. During their residence here, they built the home on Cedar street at the easterly intersection with Baker Street later occupied by the late Judge W. A. Nisbet.

In 1928, Judge and Mrs. Forin returned to Vancouver.

Mrs. Forin is survived by her husband, three sons, Douglas in Vancouver, Raymond Mounts, Santa Barbara, Calif., and Peter M. Forin, Berkeley Calif.; one daughter Jean V. Forin, Vancouver.

With Stane and Besom

Results of Monday night games at the Nelson Curling rink follow:

J. Leeming 10, J. Harvey 6
C. R. Mattice 8, J. Campbell 6
J. Teague 8, H. Farenholtz 6
J. Milne 9, D. Meakins 8
D. Cathcart 7, E. Mason 7
H. Chandler 10, L. G. Peerless 8
W. Gold 10, I. E. Kraft 8
J. R. Bailey 11, I. E. Kraft 8
W. Tozer 11, W. A. Triggs 9

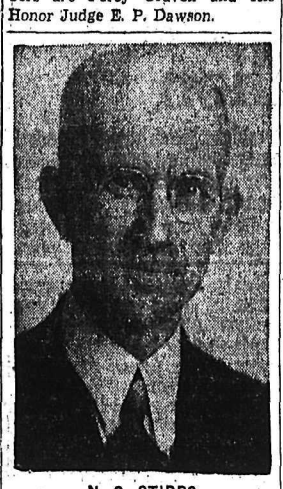

N. C. STIBBS

N. C. Stibbs Again Red Cross Head

N. C. Stibbs has again been elected as president of Nelson branch of the Canadian Red Cross Society.

Honorary president is former president R. B. Morris. G. A. Hoover is first vice-president, Mrs. Stan Morris, second vice-president; L. M. McBride, third vice-president; A. R. Burnie, treasurer; Mrs. C. W R. Harper, secretary, and C. F. Hunter, auditor.

Committee members are Mrs. E. Hallett, Mrs. L. G. Catley, Miss Enid Etter, Mrs. Maud Richards, Mrs. Robert Todd, Mrs. Roy Pollard, Miss Flora McLean, Miss Nancy Lee, Mrs. S. N. Fawcett, Mrs. Thomas Halsey, K. D. McRae, D. J. Thompson, Dr. G. R. Barrett, C. W. Ramsden, H. Butterfield, D. H. T. Mollison, Major E. W. White, James Dennison, J. W. McClelland, Dr. H. T. Lowe, J. F. Morrison, Jack McMillan, J. J. McKenzie and Inspector Bloxham.

Ex-officio members are Mrs. Warwick Bucknell, superintendent of nurses at Kootenay Lake General Hospital, and Sister Patrick, superior at Mount St. Francis Infirmary.

Standing committee chairmen are Mrs. Facwett, assisted by Mrs. Halsey, home nursing; Mrs. Harper, women's work; Major White, disaster relief; Mr. McBride, publicity; Miss McLean, loan cupboard; Miss Etter, Junior Red Cross, and Ed Kelter, first aid, swimming and water safety.

Trail Legion Installs Slate

TRAIL — A crowd of legionaires, ladies' auxiliary and guests were on hand Monday night to hear the reports of the 1954 executive and to witness the installation of the new officers for 1955.

The high standard of service work for the veteran and the importance of the Legion in community life were the keynotes in the annual report of J. C. Hall, retiring president of branch No. 11.

Finance chairman, Bud DeVito, noted that revenue had dropped by one-third in 1954 which will necessitate curtailment of all services in coming months.

Eric Todd reported that the pensions committee dealt successfully with 38 cases in the past year. The work of the group and the welfare committee, under Pete Lauriente, exemplify the high standard of service work performed by the branch. Almost $3000 was spent on welfare work in 1954, and it was noted that requests for help were much more numerous due to the unemployment situation.

MUST FIGHT ON

George Morris, in his first vice-president report, observed that, while some gains had been made in the field of veterans legislation—"the fight must go on and we must be prepared to take our part in it."

At the conclusion of the annual reports, the new executive was installed by past president C. F. Middleton. The officers for 1955 are:

Honorary president, Jim Strachan; president, George Morris; first vice-president, Bill Chartres; second vice-president, Jim Russell; finance committee chairman, Bud DeVito; club committee chairman, H. S. Thomson; publicity committee chairman, Jim Debalinhard; house committee chairman, Gordon Laarz; sports committee chairman, Art Dafoe; membership committee chairman, Bill Vulcano; welfare committee chairman, B. S. Thurber; pensions committee chairman, Eric Todd; funeral committee chairman, H. P. Cann; service officer, L. R. Mark; sergeant-at-arms, Frank Abar.

After the installation a social evening was enjoyed, with members of the Ladies' Auxiliary serving refreshments.

Council Jottings

Acting Mayor Elizabeth Wallach presided at city council meeting Monday night in the absence of Mayor Joseph Kary. Mayor Kary is in the East Kootenay. He attended the annual meeting of the Cranbrook Chamber of Commerce Monday night and tonight will attend the annual meeting of the Creston Board of Trade.

At Creston he will present a resolution of the Nelson Chamber supporting the Salmo-Creston cutoff on No. 3 highway, construction of which has been advocated.

Two bylaws, both dealing with operation of the City Gas Works, were given final readings Monday night. Bylaw 1217, which will likely go into effect March 1, sets out the regulations and new rates for main gas, while 1218 governs sale of propane gas in cylinders.

Kelly's Cartage has applied for purchase of a half-lot between their Railway Street property and the City Gas Works. Matter was turned over to the Gas Works Committee after a letter was received from F. H. Abfalter, saying the ground was needed to help alleviate traffic congestion.

Three business licences were granted, while a fourth one — requesting licence to publish a hockey newspaper—was set aside until further information could be obtained. Cyril J. E. Jackman made application for the publication licence.

Frances Meachem, Creek Street, was granted a licence for the cleaning and shampooing of rugs, Canadian Comstock Company, Limited, of Vancouver for plumbing installation at the new federal building under construction here, and J. E. Marquis, 1114 Beatty Avenue, for operation of the City Taxi Service at 533 Baker Street.

Garbage collection may be made to persons whose homes are outside the city limits, providing a portion of their property lies within the boundaries, Council decided after a letter requesting resumption of the service. Request was from Mrs. W. J. Shukin, 710 Gore Street, who said she was unable to obtain collection service, and until recently had relied upon the city service. Fee will be $2 a month.

Referred to the Public Works Committee was a request from F. B Pearce for inclusion of improvements to the 600 block of Kootenay Street in the public works estimates.

At the suggestion of Ald. Arthur Foster, council moved to send a letter on behalf of the people of Nelson to Hon. W. D. Black for the recent announcement regarding the West Arm bridge.

• • •

Alex Ringrose was authorized to waterproof the basement of the park superintendent's house for the sum of $40 to be paid only if the job is satisfactory.

• • •

A letter from the Union of B.C Municipalities suggested council consider revision of Section 333 of the Municipal Act to allow them to licence public houses, previously known as beer parlors. The Act now allows for granting of a "beer licence" but not a public house licence. The recommendation will be referred to the city solicitor.

• • •

Council authorized ordering of copper pipe for the water department valued at $654 and buying of 100 water boxes at $6 each.

• • •

Council authorized installation of water meters at the new high school, Notre Dame College and the new hospital. Architects of these buildings will be advised so that they may allow for same in plans. Suggestions came from Ald T. H. Bourque of the water and fire department committee.

• • •

Council gave approval to electrical superintendent A. C. Van Sacker attending the annual meeting of the Electrical Inspectors Association of B.C. if he wishes. Meeting is Feb. 18 in Vancouver.

Council Grants Hill For Sleighing

City Council members agreed Monday night that adequate hills for Nelson children to sleigh ride on should be provided. They granted members of the Trinity United Church Sunday School permission, subject to proper adult supervision of the organization, to sleigh ride on Falls Street between Victoria and Carbonate Streets on Friday night. Barricades or policing at both ends of this two blocks would need to be provided, they noted.

Council granted the request after City Clerk C. W. R. Harper related that four members of the Trinity Sunday School had "lined up" in his office Monday and ask council set out two blocks on a "steep" street for a sleigh-riding party Friday night. Mr. Harper was later in contact with church and Sunday school officials before bringing the matter to council who although feeling this might be "the first of several such requests" agreed there was a definite lack of sleigh-riding facilities for children.

J. Brook Elected Bartenders Head

Jack Brook was elected to head the Nelson Branch of the International Bartenders Union at the organization's annual meeting.

Others elected were Bob Riddell, vice-president, Fred Ozeroff, chaplain, Bill Vickers, secretary and T. Nordquist, inspector.

The organization, local 707 held a successful banquet at the Canadian Legion Sunday with 29 members present.

The Weather

NELSON	28	33	1.50
Kimberley	8	25	.02
Crescent Valley	26	30	.12
Kamloops	22	34	.03

Trail Council Asks Retraction; 2 Bravery Awards

TRAIL — City Council will ask the Trail Times to retract statements made in a front-page news story concerning the Trail-Tadanac parks agreement. A motion was passed that the city clerk dispatch a registered letter to the publisher of the Trail Daily Times asking for a published retraction of an article headed "Parks Pact Changed, Public Not Informed" appearing on its front page Jan. 11, 1955, and for a written apology addressed to this council for the article printed under the heading "Parks Fiasco" appearing in the same issue of the paper.

In making a report, Mayor E. G. Fletcher stated that last year's council was accused of conducting some business concerning the Trail Tadanac parks agreement in a secretive and underhanded manner.

He also voiced his objection to an editorial in the same issue in which the city clerk, he said, was wrongfully accused and deliberately misquoted. He objected to a charge the council and city officials of failing to protect the interest of the taxpayers.

BACK BRIDGE BID

Tribute was paid to city council Monday by the president of the Trail Property Owners Association, William Kassian for a job well done in snow removal. "During the recent snow storms the city has done a good job in keeping the main roads open so that people can get to work on time," he said.

The property owners association will support council fully in its efforts to get a new bridge across the Columbia. "It is a necessity", said Mr. Kassian.

Improvement of Warren Street and of Third Avenue will be placed on agenda for this year. Both quite expensive items, surveys and estimates were made last year and recommendation made for work to proceed this year.

Sunningdale Parent-Teacher Association in a letter to city council requested action concerning the elimination of poison ivy. It was pointed out that city had tried for two years at an expense of around $10,000 to eradicate this nuisance without doing much good. Results of a product being used by the Kiwanis Club at the Beaver Creek picnic site is being awaited. The matter is to be studied by the board of works committee.

Certificates for bravery were received from the deputy provincial secretary and will be presented at next council meeting to James Morris and Grant McNeil for rescuing six-year-old Donald DeJong from drowning at Gyro Park in the Columbia River last Summer.

Permits totalling 294 were issued for buildings in 1954 amounting to $1,362,922.95; and 322 permits issued in 1953 amounted to $1,548,884.

Thirty-four new residences built in 1954 amounted to $349,450.

School District Board Committees Appointed

Chairman George Mermet of the board of trustees of School District No. 7 Monday night announced his committees for 1955. They follow:

Management — W. S. Ramsay, chairman; P. H. Hoskins, Otto Larsen and C. H. Bland.

Property—L. M. McBride, chairman; W. S. Ramsay, C. H Bland and F. N. Emmott.

Finance—P. H. Hoskins, chairman; Mrs. George V. Frederiksen.

Health—Mrs. George V. Frederiksen, chairman; Gordon Sargent.

Transportation—Gordon Sargent, chairman; Otto Larsen, and F. N. Emmott.

Civil Defence—F. N. Emmott.

Mr. Sargent is continuing as the board's representative on the Selkirk Health Unit.

Beauty of War Memorial Enhanced By Moving, Alderman Tells Delegates

Removal of the War Memorial to a setting away from traffic would enhance its beauty and increase its use Ald. J. H. Coventry told representatives of the Canadian Legion and Oldtimers' Association Monday night.

Ald. Coventry, under whose guidance Vernon Street is being renovated, felt it was no desecration to move the cenotaph which bears the names of the casualties of two world wars, and the monument to John Houston, first mayor of Nelson. "Council has every reference and respect for the monument, and the use for which it was set there," he told Reginald Howe, representing the Canadian Legion and Albert Kirby of the Oldtimers' Association.

Its new setting, in the band shell park on Vernon Street would be beautified, the alderman said.

That was the prime reason, he said, but added that traffic hazards was another good reason for a change. Not only were persons wishing to read the names on the cenotaph endangered by traffic, but the swing of traffic was likely to harm the monument itself when the boulevard was cut down to conform with the new ones being constructed along Vernon. Narrowing of the boulevard, which has become one of Nelson's landmarks and beauty spots, would not harm the memorial trees, he stressed.

AGAINST WISHES

Council was going against the wishes of many of its citizens, both Mr. Howe and Mr. Kirby said Pleading on the grounds of sentiment, they feared that once moved, it could be moved again and again.

"The cenotaph is important in the history of Nelson," Mr. Howe said. When it was unveiled November 11, 1922, "we thought it was permanent; that it would never be moved."

He asked "good reason" why it should be, not believing traffic was cause enough. "Parking, perhaps, but not traffic on a thoroughfare wider than Baker Street.

A similar movement in Red Deer, Alta., had been put down by the people, Mr. Kirby pointed out. Asked by Acting Mayor Wallach which was more important, the memorial or the site, he said it was a combination of both.

Discussion was started by a letter from B. C. Affleck, writing for the Canadian Legion, Nelson branch.

Hatchery Modernization If Site Protected

Modernization of the Nelson fish hatchery hinges on the status of Sportsman's Park.

City Council Monday night asked Clerk Reeve Harper to obtain legal advice on a request from the B.C. Game Branch for clarification of the park land status. I. Barrett, divisional fishery biologist, wrote extensive remodelling and modernizing plans were under way, but the department was "anxious the hatchery and grounds remain inviolate from sale to any organization other than our own, or to any use other than as a hatchery site."

Increasing trout requirements in the lakes of Kootenay demanded the modernization. Mr. Barrett wrote.

Because the land was designated as a park, it would never be saleable, it was said at Council, but neither the aldermen nor Acting Mayor Elizabeth Wallach knew whether it could be permanently assigned for hatchery use.

Legion Gavel to Go to Fruitvale

The Canadian Legion Travelling Gavel presented to the Nelson Branch 51 at their last meeting by Kaslo Branch will in return be turned over to Fruitvale in February.

Secretary Jack Brindley said Monday the gavel will be presented when Fruitvale holds their zone council meeting which will see delegates from all West Kootenay branches in attendance.

The gavel's purpose is to create unity and friendship among the various branches of the Canadian Legion.

DEEPEST SPOT

Lowest known point in any ocean is the 35,640-foot depth between the Caroline Islands and Guam in the Pacific.

JOHN NIAGARA Talks about: What is a LIFE-INSURED LOAN?

At Niagara Finance men under 66 years old are life-insured, at no extra cost, on loans $1500, or less. Our company carries a blanket insurance policy to do this job. For example, say you borrow $700 . . . from the time you borrow, until the time your last payment is made, all the payments you still owe Niagara are covered with life insurance.

We're happy that most of the time our customers do the necessary repaying. But every time the insurance company pays we realize just how important this benefit is to our customers. Any man knows there would be enough for his family to worry about, if anything happened to him, without meeting loan payments.

This is just one indication of the way we do business. We're out to give as much help to our customers as we can . . . and the best possible deal. We think you'll like our company, so if you need money, why not make sure you have a loan, life-insured at no extra cost . . . just drop in or phone.

NIAGARA FINANCE COMPANY LTD
560 Baker Street
Phone 1638

Planning to move? Call us first. Our modern vans and skilled movers assure a SAFE move wherever you go. We are agents for North American Van Lines, America's leading long distance moving organization. It costs no more to enjoy this finer service.

West Transfer Co.
719 Baker St. Nelson, B.C.
Phone 33

North American VAN LINES, INC.

Man "Old after 40"
NOW FEELS YEARS YOUNGER
"I'm 74. Had no pep. But Ostrex made me feel 20 years younger than I did. I have plenty of pep now."—R. H. Brantley, Oklahoma City. Ostrex Tonic Tablets contain tonic, hemic stimulant approved by leading doctors. Put vigor, vitality in body weak, old because lacking iron; make you feel years younger. For men, women. Start new pep AT ONCE. Try Ostrex to get new pep, vigor and feel years younger this very day. Introductory or "get-acquainted" size only 60¢. At all druggists.

Order WESTERN MONARCH
DRUMHELLER DEEP SEAM
Coal
For Real COMFORT and SATISFACTION
Western COAL Monarch
PHONE 889
TOWLER Fuel & Transfer

NOTICE
TO NORTH SHORE RESIDENTS
(West of Blaylock Estate)
General Meeting Tonight
Kokanee Lodge — 8 p.m.
In Connection With North Shore Fire Brigade
IT IS IN YOUR INTEREST TO ATTEND

Cranbrook's Golden Jubilee To Be Week-Long Celebration

CRANBROOK—Cranbrook, incorporated as a city 50 years ago this year, will commemorate the event in a gala week-long golden jubilee celebration this Summer.

The fun-packed program will last from August 29 until Labor Day, September 5.

Mayor R. E. Sang said Monday that the first meeting for organization of committees and engaging of a paid organizer will be held soon. All clubs will send representatives to the meeting.

However, two of the biggest events will be a bonspiel, with rinks from all parts of Western Canada and the Northwest United States participating.

The sixth annual stampede sponsored by the Lions' Club will hold sway three days of the celebration. Top riders in the circuit will perform for the entertainment of the crowd.

Thousands from all parts of the Kootenays and visitors from other points in Canada and the United States are expected to attend.

Invitations will go out to Cranbrook's former residents and oldtimers.

Special church observances of Cranbrook's half-century of incorporation will take place September 4.

Top bands will also be playing for parades and concerts.

Witnesses to Hold Assembly

CRANBROOK — The Watch Tower Bible and Tract Society of Toronto will sponsor a three-day assembly of Jehovah's Witnesses in Cranbrook January 28 to 30.

The convention, which will be held in the high school auditorium, is for Bible instruction and concentrated gospel-preaching in the area. All sessions will be open to the public without charge.

This will be the third assembly of Jehovah's Witnesses in Cranbrook. A similar circuit meeting, representing 12 congregations, was held six months ago in Nelson, with 500 persons in attendance.

J. H. Nathan of Toronto will be the featured speaker of the event. He will appear on the program all three days and January 30 will deliver the main public address "Does God Really Care?"

Delegates from Grand Forks, Trail, Nelson, Slocan, New Denver, Nakusp, Kaslo, Riondel, Creston, Kimberley, Jaffray, and other points, as well as the Cranbrook congregation, are expected to attend.

More Cars Use Castlegar Ferry

CASTLEGAR — Although more automobiles crossed the Columbia River by the Castlegar ferry in December, they carried fewer passengers than those in December, 1953.

The number of automobiles was 22,146, compared with 20,856 in the same month in 1953, but passengers numbered 54,620, compared with 54,651 in December, 1953.

The comparative figures follow:

	1953	1954
Round trips	4.053	4,012
Automobiles (and drivers)	20,856	22,146
Passengers (not drivers)	56.651	54,620
Trucks, all types	11,165	10,693
Trailers and semi-trailers	89	58
Motor buses	730	581
Motorcycles	4	5
Freight (tons)	2.488	2,493
Livestock	11	13

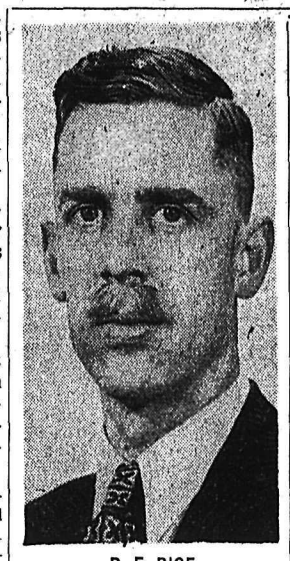

D. F. RICE

New Research Job For Cominco Man

TRAIL — D. F. Rice has been appointed to the newly-created position of supervisor of research administration for the Consolidated Mining and Smelting Company. The announcement was made by A. D. Turnbull, manager of the company's research and development division. Mr. Rice's appointment becomes effective January 19.

Mr. Rice was born in Thandiani, India, where his father was serving in the Indian Army. He came to Canada in 1920. In 1935, he received his B.A.Sc. in mining engineering at the University of British Columbia. He joined Cominco in that year, starting work on the labor gang.

He later served as a smoke tester, assayer and testing engineer, and in 1945, was appointed superintendent of metallurgical research. He joined the administrative controls staff in the next year, and in 1950, became supervisor of projects.

He is a member of the Canadian Institute of Mining and Metallurgy and the Association of Professional Engineers of B. C. Mr. Rice has served prominently in the local Christian Business Men's Committee, and also the Gideon Society, of which he is Western trustee.

He is married, has four daughters, and lives in Rossland.

Greenwood Council Names Committees

GREENWOOD — Standing committees for this year wereset up at the first meeting of 1955 of Greenwood City Council.

They are: finance, Ald. H. H. Summersgill and Ald. E. Cooke; waterworks, Ald. Summersgill and Ald. A. F. Cudworth; streets, Ald. W. E. McArthur jr. and Ald. F. Thompson; health Ald. Cooks and Ald. Cudworth; buildings, Ald. J. S. Kleman and Ald. McArthur, and street lights and parks, Ald. Thompson and Ald. Kleman.

Pythians Install New Officers

NEW DENVER — Seaman Dewis has been installed as chancellor of New Denver Lodge, Knights of Pythias.

Also installed in a ceremony held before New Denver and Nakusp Pythians were R. Peachey, vice-chancellor; D. J. Santano, prelate; W. G. Balbirnie, master of works; Joseph Hambly, secretary; Hermann Clever, financial secretary; G. Nelson, treasurer; William Clever, master-at-arms; R. Hambly, inner guard, and L. R. Campbell, outer guard.

Nakusp officers are K. P. Highland, chancellor; Peter Hurry, vice-chancellor; M. LaRue, prelate; C. Kershaw, master of works; I. F. Morehouse, secretary; A. B. S. Stanley, financial secretary, and C. Buesnel, master-at-arms.

Installing officers were Mr. Peachey. Harry Woolley, Grand Prelate, assisted by Dan Santano, grand master-at-arms.

Greenwood Plans Carnival

GREENWOOD—The Greenwood Senior-Elementary High school will hold its annual Ice Carnival January 28 at the local rink.

Candidates competing for queen are Miss Diana Puddy for the Junior Red Cross, Miss Nancy Mukuda for the Students' Council, and Miss Lorraina Tasaka for the Social Club. Candidates for the attendant are Miss Victoria Tanizawa, Miss Katherina Tanaka and Miss Sumiko Oye.

This is a yearly event of the school and a profitable one.

Silverton Cubs Meet

SILVERTON—With R. C. Walton as Cub leader, the Silverton Cubs held their first meeting of the year in the recreational school.

After exercises, their leader took them to the skating rink for the recreational period.

Ukrainian Marks 102nd Birthday

WINNIPEG (CP) — John Lozenko, a former laborer and founder of the Russian Greek Orthodox Holy Trinity cathedral here, celebrated his 102nd birthday Sunday.

Mr. Lozenko came to Canada more than 75 years ago from the Ukraine.

NEW
INTERNAL TREATMENT
PSORIASIS

Dramatic clinical results show the new internal treatment, LIPAN, is succesful in almost 7 out of 10 cases. Even stubborn lesions of long standing have responded to LIPAN.

Ask your druggist for LIPAN. For free booklet and clinical reports, write to Greenlove Company, 21 King St. E., Toronto, Dept. "B".

For a
RELIABLE MOVER
CALL
United Trucking
& Storage
Phone Nelson 1106
Trail 191
212 STANLEY ST.
Freight Service Twice Daily to
Nelson, Castlegar, Trail
Rossland, Fruitvale

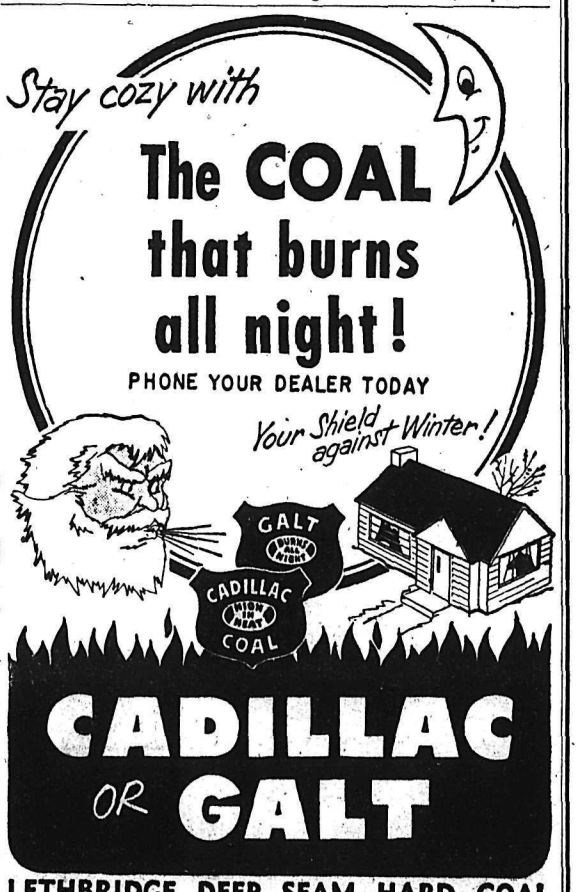

GRAND FORKS
CARTAGE CO., Ltd.
Grand Forks, B.C.
Phones 19 and 66

For TOPS in SPORTS, COMICS, NEWS, and FEATURES, read your NELSON DAILY NEWS.

COMING SOON
Nelson Daily News
20th Annual
PICTORIAL
INDUSTRIAL
EDITION
ILLUSTRATIONS! PICTURES! STORIES!
★ Outdoor Sport, Fishing and Hunting
★ Historic and Scenic Splendor
★ Industry, Mining, Farming
IN THE KOOTENAYS!
ORDER EXTRA COPIES EARLY
SEND MAIL-AWAY COPIES TO
RELATIVES AND FRIENDS
15c a COPY
Plus 5% S.S. and M.A. Tax
Plus 6c For Wrapping and Mailing
Anywhere in Canada, Great Britain or U.S.A.
ORDER FROM
Your Carrier, Agent, Postmaster
Or Direct To the Circulation Department
PHONE 144
NELSON DAILY NEWS

Nelson Daily News

Established April 22, 1902

British Columbia's Most Interesting Newspaper

Published every morning except Sunday by the NEWS PUBLISHING COMPANY LIMITED, 266 Baker Street, Nelson, British Columbia.

Authorized as Second Class Mail, Post Office Department, Ottawa.

MEMBER OF THE CANADIAN PRESS AND THE AUDIT BUREAU OF CIRCULATIONS.

Tuesday, January 18, 1955

Engineering Facts Alone Should Decide No. 3 Highway Route

The term "economic considerations" has interjected itself into the basis on which the Kootenay people had originally decided to tender their support to the eventual No. 3 highway route between Christina Lake and the Columbia valley. It can be anticipated that it will have unhappy repercussions. The term is too much of a generalization.

Associated Chambers of Commerce of Southeastern British Columbia has agreed to accept and support the route over the Southern Monashees (provincially termed the "Cascades"), proven best by engineering reports and surveys. The two alternates being considered are the present Cascade to Rossland section and a proposed new route via Paulson and Blueberry Creek.

It was at the annual meeting of the Trans-Canada Highways Association (Crow's Nest Pass Route) that it was suggested the choice of route should be on the basis of engineering survey reports and economic considerations. The latter term is too broad; it needs qualification. On the basis of *what* economic considerations? The economic considerations of one interest? Of one city? Of one section? Of the Kootenay, or of the province as a whole?

The considerations for the choice of a route for a transprovincial highway, and particularly one that will link with the Trans-Canada Highway on the prairie, are entirely different than those for a regional road. Such a highway should conform to highest standards, both in construction and in regional and provincial planning. This principle has already been recognized in this area in support of the Salmo-Creston cutoff by Salmo and Nelson, both centres which are by-passed by the surveyed route. Both will have access to the main highway by feeder highways, a practice being universally adopted, where it is engineeringly feasible, to avoid bottlenecks from having main highways routed through congested areas.

All this is not to say that should engineering surveys prove the present No. 3 Cascade-Rossland section best, that it should not be supported. But engineering surveys should definitely be the basis of decision.

The Southern Transprovincial Highway will serve the economy of this district simply by the fact that it is routed through it. It will bring provincial and trans-Canada travel trade this way. Regional economic interests can be served by regional highways and feeder roads, if that proves necessary.

The Chambers of Commerce were on sound ground when they were presenting a united front on the matter. It is significant that representatives of the Kootenay in both the Federal House of Commons and the provincial Legislative Assembly have, time and again, advised gatherings in the area that the best interests of the district will be served when all communities and interests get together and work out a master plan and priorities for their demands upon the governments. It is good advice—and relates to highway matters, as well as all others.

Newspapermen Junk Hoarders

(From the Peterborough Examiner)

The elected head of the parliamentary press gallery has had to warn the reporters in that quarter to clear some of the junk off their desks; the chief of Ottawa's fire department says it creates a major fire hazard. We can well believe it. A reporter can get a hundredweight of paper on top of a small desk without the slightest difficulty, and he is always reluctant to part with any of it.

We sympathize with him, and we have a sneaking feeling for the fire chief as well. Newspapermen are probably among the most untidy people in the world. Or at least, that is how it looks to an outsider. Newspapermen collect paper by a rapid but almost imperceptible process. Every reporter reads several papers every day, and if there is anything in any of them which he thinks may be of interest or value at any future time, he files it—right beside his typewriter. What is more, he preserves the whole paper; he does not clip the item he wants, because he can never find his scissors. He is sure that somebody else has stolen his scissors. This enduring sense of persecution in the matter of scissors is widely recognized by psychiatrists, and is called the Press Syndrome. When the reporter has at last used the piece of information he wants, he throws the paper away—right back beside his typewriter. He has a wastebasket, but it is always full.

Paper makes up the bulk of his accumulation, but pipes, stubs of pencils, matches, photographs of pretty girls, cows and politicians also play their part in the composition of his nest. He would put these things in the drawers of his desk, but the latter are still full of things belonging to the man from whom he inherited the desk, who died years ago, and whose heirs might suddenly lay claim to this part of his estate. There has never been a piece of furniture invented that would hold all the stuff a newspaperman needs.

He is not really untidy. The untidiness is part of a misunderstanding on the part of the public. The accumulation on his desk is in perfect order, and he can find what he wants in a matter of minutes. We have seen a veteran reporter dive into a pile of fully a hundred letters and pick out the one he wants immediately—having remembered its color, or the handwriting, or some other identifying mark which is filed in his keen, utterly efficient mind. A merchant or an executive could not work in this way—but then, could a merchant or an executive get to first base as a reporter?

Editors are reporters who have carried this habit of accumulating potentially useful junk to an even higher plane. An editor needs a room all to himself to hold his hoardings; the walls of the room impose a limit beyond which he knows that nothing more can be stacked. He needs all that paper; he cannot work without it. Editors have gone mad when, returning from a holiday, they have found that someone has thrown away a four-year-old copy of The Temperance Advocate which contained an article they meant to read, one of these days; the mere mention of house-cleaning sets an editor's teeth on edge.

We are sorry for the fire chief in Ottawa. He is following his lights, as he sees them. But if he takes the paper from the reporters in the press gallery he will create a fatal stricture in the duct which conveys news from Parliament to the people. He will drive several temperamental artists out of their minds. He will be robbing the beaver of his dam, the packrat of his hoard. Fond as we are of fire chiefs, we call upon the members of the press gallery to resist to the last man.

Ten Laws a Year

(Brantford Expositor)

The Brant County Council has passed its 1000th bylaw after a period of 102 years. That speaks well for the businesslike operation of the big municipality. An average of less than 10 bylaws a year suggests that most of the legislation put through has been soundly based. Some municipal councils have been known to pass as many as 10 bylaws at a single sitting.

It's Been Said

History is neither more nor less than biography on a large scale.—Alphonse de Lamartine.

? Questions ? ANSWERS

Open to any reader. Names of persons asking questions will not be published. There is no charge for this service. Questions WILL NOT BE ANSWERED BY MAIL except where there is obvious necessity for privacy.

Interested, Nelson—Can you tell me how many species of alders there are?

About 30 species are known. They are distributed throughout North America, parts of South America, Europe and Asia. A few reach the size of trees, but most are shrubs growing along banks of creeks and slopes. There are seven native Canadian species (as far as we know), and five of these—the red, white, the Sitka, and mountain alders—reach tree size. The sixth and seventh Canadian *alders, the green alder and the smooth alder,* are shrubs.

C. B., Trail—Is lemon juice taken in a little hot water inclined to cause rheumatism?

On the contrary, it is often recommended as a morning "starter" for those inclined to rheumatic pains.

Mother of Three, Fernie—At what age should children begin taking dancing lessons

It depends on the child—and the type of dancing. Ballet dancing is often taught children from three years of age upward if they show any natural aptitude for it. There is always the phenomenon who at an early age dances well. The usual age is between five and six years for ballet dancing and from eight to ten on for formal dancing classes.

P. N. K., Castlegar—Please print recipe for easy sherry cocktail.

Half sherry, half Italian Vermouth, one dash Angostura bitters; stir well with cracked ice and strain.

Curious, Nelson—To settle an argument, how long has it been customary to decorate homes at Christmas? Is St. Nicholas supposed to visit homes via the chimney?

This custom began with our pagan ancestors, and was probably old in their time. Brand's Antiquities, published in 1795, cites an earlier authority, Bourne, who quotes from the Council of Bracara which forbade Christians to deck their houses with bay-leaves and green boughs "during the same time as the pagans". Regarding St. Nicholas: The same authority says that in many places it was the custom for parents on the vigil of St. Nicholas to convey secretly presents of various kinds to their little sons and daughters, who were taught to believe they owed them to the kindness of St. Nicholas, who, going up and down among towns and villages, came in at the windows, though they were shut, and distributed gifts.

Drew and the West

Mr. Drew's policy was designed from the beginning to protect the special interests of Ontario and Quebec. He condemned the federal-provincial taxation agreement accepted by most of the other provinces; he represented it as unjust to them; he repeatedly rallied to the support of Premier Duplessis; and today he represents himself as Quebec's defender, in the taxation field, against a rapacious Liberal government in Ottawa.

Clearly Mr. Drew has written off the West. His party is smashed in British Columbia, it barely exists in Alberta and Saskatchewan and can hope for no significant gains in Manitoba. To succeed it must somehow secure the bulk of the 156 Ontario and Quebec seats in a parliament of 262.

Mr. Drew's strategy was tested in the national elections of 1949 and 1953 and it failed. The Conservative party secured no significant strength in Quebec and Mr. Drew's friendship with Mr. Duplessis gravely damaged him in Ontario. Nevertheless, the original strategy holds (not without grave doubts within the party), Mr. Drew continues to sponsor the fiscal views of Mr. Duplessis at Ottawa and he still hopes to re-enter Quebec at the next poll.—Victoria Times.

Handling an Enemy

(Edmonton Journal)

The best way to destroy an enemy is to make him a friend.

Your Horoscope

This should be an auspicious anniversary, as great happiness and much good fortune seem to be awaiting you. Promotion is indicated. Born under these auspices, a child may be one of fortune's favorites—lucky in nearly all undertakings. A clear brain, sure hand and cool judgment are likely.

If You Want to Know the Time Use Your Radio

OTTAWA (CP)—It's easy to get the correct time if you have a radio that can pick up the Dominion observatory's shortwave station here.

The observatory broadcasts a voice announcement of the time on a minute-by-minute basis. The new service, provided by a complicated speaking clock hooked to the observatory's powerful shortwave transmitter, is designed mainly for aerial and water navigation, communication and broadcasting, and for surveyors and others in remote areas.

THREE WAVELENGTHS

The club's announcement of the time each minute throughout the day is broadcast over the observatory's shortwave service on three wavelengths—3330, 7335 and 14670 kilocycles.

The clock, manufactured in Paris, broadcasts the correct time 1440 times a day, and involves the broadcasting of 15,000 words daily.

The voice of the clock is transmitted from a recording made by Frederick M. Meech, a 38-year-old foreign service officer in Ottawa.

Mr. Meech recorded the introductory phrase to be used by the clock and named off the hours of the day and the minutes of the hour.

SOUND TRACK ON DRUM

The sound track of his voice is on a drum inside the clock. At each minute a photo-electric cell arrangement picks off the introductory phrase and the correct number of hours and minutes to be broadcast.

The clock announces the time about 10 seconds before the minute and a "peep" is sounded on the minute. The announcement says: "Dominion observatory, Canada, eastern standard time."

This is followed by the correct time in hours and minutes.

The speaking clock and a spare unit are located in a basement room of the observatory. The motors of the clock are controlled by the precise master clock of the observatory, which is kept in a temperature-controlled subterranean vault.

Satellites Hear About A-Energy

MOSCOW (AP) — The Soviet Union announced Monday it is turning over atomic know-how and fissionable *materials for peaceful use* to China, East Germany, Poland, Romania and Czechoslovakia.

The announcement was contained in a decision of the USSR council of ministers read to western reporters at a hastily summoned press conference at the foreign ministry.

It was the third such press conference in four days. Friday the Soviets offered to share with the rest of the world experience gained in operating an industrial atomic power plant.

Saturday the Russians suggested another Big Four conference on German re-unification.

Monday's announcement said in return for scientific and technical aid to be given her Communist allies, the Soviet Union would expect to receive atomic raw materials from them.

The announcement said all atomic aid would be used for peaceful purposes and that experimental atomic piles would be limited to that required to produce 5000 kilowatts of electric power each.

Harvey Murphy Admits Redism

VANCOUVER (CP) — Harvey Murphy, regional director of the 10,000-member International Union of Mine, Mill and Smelter Workers (Ind.), Monday declared he was a communist "and I don't care who knows it."

He made the statement to a Vancouver Sun reporter just before the opening of the 12th annual convention of his union.

"I have been and still am a communist," he was quoted as saying "I have never tried to hide this from the public."

Mr. Murphy has been a storm centre of trade union activities in B.C. for about 20 years. His union was expelled from the Canadian Congress of Labor and the American CIO in 1949 for alleged "communist domination."

"I believe every union has a right to express its own political opinions," said Mr. Murphy. "My politics have always been open and on view to the public."

Several times he has run on the Labor-Progressive Communist party ticket in provincial and federal elections, but was never elected.

Man Gored by Bull Dies of Injuries

VANCOUVER (CP) — Hugh H. McDonald, 63-year-old Richmond farmer, died in hospital today of injuries suffered last Wednesday when gored by a bull. The animal turned on him as he was taking it to water.

HERE, IN A LITTLE ASSEMBLY of their own, are some of the women delegates of the United Nations general assembly. Seated from left are: Mrs. Vida Tomsic, Yugoslavia; Mme. Ahmed Hussein, Egypt; Mrs. K. G. Montgomery, Canada; Mrs. Oswald B. Lord, United States; Mrs. Jeannett C. H. H. de Vink, Netherlands; Dr. Esther Amundsen, Denmark; Mrs. Artati Marzuki, Indonesia, and Mrs. Bedia Afnan, Iraq. Standing (from left): Dr. Graciela Quan, Guatemala; Miss Carmela Aguilar, Peru; Miss Minerva Bernardino, Dominican Republic; Mrs. Agda Rossel, Sweden; Mrs. Zena Harman, Israel, and Dr. Maria Prieto. —Central Press Canadian.

German Nobel Winner Suggests Five Ways to Prevent Growth of Cancer

BERLIN (Reuters)—A noted German specialist and Nobel medicine prize winner, Dr. Otto Warburg, claims cancer is caused by chronic damage to normal body cells, and suggests five major preventive measures, ranging from no inhaling of cigarette smoke to banning some dyes in foodstuffs.

Warburg heads the Max Planck Institute for Cell Physiology in West Berlin. His results, after 30 years of cancer research, are published in the current issue of the Die Naturwissenschaften (The Natural Sciences) Journal.

Warburg says he concluded that cancer is not caused by bacilli, viruses or bacteria introduced into the body from outside. He declares the result of his research on the metabolism of tumors is "that cancer is an infection of body cells which develops through chronic damage being done to normal body cells."

Warburg, who won the Nobel prize for medicine in 1931, said he has established that lack of oxygen respiration of the body cells is a major cause of chronic damage to normal cells and their conversion into cancerous cells.

SUGGESTS PRECAUTIONS

"If one accepts this conclusion, then one knows how to combat cancer. Doubtless the incidence of cancer can be reduced to a fraction of what it is today if precautionary measures are taken to prevent chronic damage to the body cells."

He suggests the following "among other preventive measures" to launch a cancer prevention campaign: Do not inhale cigarette smoke; ban diesel fumes from the streets; forbid curing of foodstuffs with certin cures; ban the dyeing of foodstuffs with aniline dyes; forbid the preservation of foodstuffs with antiseptic substances.

Warburg claims that antiseptic substances admittedly harm bacteria, but do even more damage to normal body cells.

He says there is only a slim chance of fighting cancer with pills, drugs or injections. But he points to other research that shows possible help, such as cancer cells responding to treatment with sex hormones and with chinones, a chemical substance made by a oxydization process.

Herring Fishing Slightly Better

VANCOUVER (CP) — Herring fishing continued over widely separated areas of the British Columbia coast last week, with a five day total catch of approximately 10,000 tons. The season's total to date is slightly better than 125,000 tons. This figure is lower than the 1953-1954 seasonal figure at the same date but well above the average for the five preceding years.

Convert Idle Jail

VATICAN CITY (Reuters)—The Vatican City jail, which had housed only four prisoners since it opened 26 years ago, has been converted into a warehouse. The jail was set up when the Vatican city became independent territory in 1929. Under an agreement with the Italian government, persons sentenced to prison by the Vatican tribunal now will serve their terms in Italian state penitentiaries.

Medical MP Urges Anti-Alcohol Clinic

QUEBEC (CP)—Dr. Raoul Poulin, independent member of the Commons for Beauce riding, has called for the establishment of chairs of anti-alcoholism in universities and alcoholism clinics in hospitals.

Such education should be undertaken to give the public a wider understanding of the "sin of drunkenness, which is itself simply a disease."

Dr. Poulin, founding president of Les Cercles Lacordaire, a Roman Catholic society whose 138,000 members voluntarily abstain from alcoholic beverages, spoke before some 800 members celebrating the 15th anniversary of the society's founding.

USE THIS FORM

To Order Extra Copies of

Nelson Daily News

20th ANNUAL

PICTORIAL

and

INDUSTRIAL

EDITION

MAIL, OR GIVE IT TO YOUR NEWSPAPER CARRIER OR TO THE DAILY NEWS CIRCULATION DEPARTMENT

PRINT NAMES AND ADDRESSES PLAINLY IN BLACK PENCIL

Name _____
Address _____
City _____

Name _____
Address _____
City _____

Name _____
Address _____
City _____

Name _____
Address _____
City _____

Name _____
Address _____
City _____

Name _____
Address _____
City _____

Your Own Name _____
Your Own Address _____

Copy 15¢ and 6¢ Postage

Plus 5% S.S. and M.A. Tax

Total of 22¢ per copy covers wrapping and mailing by us to anywhere in Canada, Great Britain or the United States.

PHONE 1844

Nelson Daily News

They'll Do It Every Time — By Jimmy Hatlo

Today's Bible Thought

Agree with thine adversary quickly, whiles thou are in the way with him.—Matt. 5:25.

One of the most successful attorneys we ever knew settled most of his cases out of court.

He would not accept a case that was not morally sound. It is a good rule for all.

Aunt Het

I reckon I ain't old yet. I can't name the relatives and in-laws of all my old friends and I never saw an old woman that couldn't.

FEEL WASHED OUT because of irregularity?

CHEW

FEEN-A-MINT

A modern medicinal laxative in chewing form, FEEN-A-MINT is pleasant to chew and gentle in its action, gentle enough for little children.

FEEN-A-MINT is a safe, dependable and thorough laxative and has a delicious candy-coating — refreshingly flavoured with mint. Why feel washed out in the mornings? Or sluggish, off-color and miserable anytime, because you need a laxative? Get FEEN-A-MINT at your druggist today and feel fine again.

FAMOUS CHEWING LAXATIVE

4-54

OUR 53rd
Anniversary Sale
CONTINUES
New Bargains Being Added Each Day
R. ANDREW & CO.
LEADERS IN FOOTFASHION
Established 1902

Rossland Nurses Name Officers

ROSSLAND — Miss Eugene Topliff has been elected as president of the Rossland Chapter, Registered Nurses Association.

Members endorsed the following slate of officers, presented by Mrs. R. Thompson, convener of the nominating committee: honorary president, Mrs. W. K. Scratchard; vice-president, Miss Helen Shreuer; secretary Mrs. J. E. Barrett; treasurer, Mrs. R. A. Williamson; program, Mrs. J. R. Osborne, Mrs. K. Comesotti; ways and means, Miss Ilene Marsh, Mrs. P. Prestley; membership. Mrs. E. G. Quarrie, Mrs. R. Thompson; sick and visiting, Mrs. H. C. Godders, Red Cross representative, Mrs. M. Clarke, and film board representative, Mrs. R. Thompson.

The presidential report of Mrs. Scratchard told of funds from various activities during the year, being donated to the Nurses' Scholarship fund, the Kootenay Society for Handicapped Children, and towards the purchase of an electrocardiograph machine for the hospital. The sum of $100 was raised for the R.C.-A.A. by the sale of Sno Sho tickets on behalf of the Chapter's candidate, Miss B. Lemieux who was crowned Sno Sho Queen last March. Assistance was given at the Red Cross Blood Donor clinic last June.

Other activities included the first annual dance last February, a rummage sale in October, attendance at the West Kootenay dinner meeting in Nelson reports from two delegates on the Provincial Registered Nurses' convention in Vancouver, and a visit from Miss Nancy Lee of Nelson, who gave a report on the biennial convention held at Banff.

A new member, Miss Elizabeth O'Connor, was introduced and welcomed by the members.

Plans for the home nursing classes were discussed during the meeting Proceeds from the Valentine danee, which is being planned, will go towards purchase of a special incubator for the hospital nursery, as well as to further the vocation of a grade 12 graduate.

Slocan Nurses Get New Secretary

NEW DENVER — Mrs. Vera Angrignon was elected secretary-treasurer at a meeting of the Slocan Nurses' Club in the hospital here. She replaces Mrs. Ruby Marsh who leaves soon to make her home at Needles.

D. R. Godfrey showed color films of many B. C. towns.

Donations Voted By New Denver LA

NEW DENVER — Donations of money were voted by Ladies' Auxiliary to New Denver branch of the Canadian Legion at its monthly meeting in the upper Legion hall. Sums of $5 were voted to the Highcroft Hospital, to the Tranquille Sanitorium and to Shaughnessy Military Hospital.

The Legion banquet will be held January 28, and catering will be carried out by the Women's Association of Turner Memorial Church. Officers of the branch and its Auxiliary will be installed by members from Trail.

VOGUE STUDIO
Portrait and Commercial Photography
460 Ward St. Ph. 1550

Recipes . . .

This Chocolate Pudding Is Light as a Feather

By MARGARET CARR

Steamed puddings provide a fitting answer to the dessert dilemma. particularly in colder weather when something substantial and appealing is sought by the family.

They range in variety from rich, spicy fruit-filled versions, the more elaborate of which are traditional Christmas fare, to lighter, fine-flavored desserts which can be readily prepared for everyday eating pleasure from staple ingredients always on hand.

There are countless variations of these steamed desserts — Chocolate Feather Pudding but one, deserving full marks for its light texture, and full, rich chocolate flavor. This dessert is sure to make a repeat performance at your table by popular demand. This will give you an opportunity to try various sauces and toppings as accompaniments. We suggest a simple rum-flavored vanilla sauce for its initial appearance, and for a company specialty, give Chocolate Feather Pudding an aura of glamour and added good looks by a fluffy topping of Foamy Sauce.

A word to the wise — Don't cross steamed puddings off your list because of lack of "equipment." A good-sized saucepan or double-boiler bottom and a tin with tight-fitting lid to serve as the mould will fill the bill for "steaming" and the finished product will be just as feather-light and moist-textured as you wish it.

CHOCOLATE FEATHER PUDDING

One-quarter cup butter or shortening, ¾ cup sugar, 1 egg, ½ teaspoon vanilla extract, 2½ ounces unsweetened chocolate, melted, 1¼ cups sifted pastry flour, ½ cup cornstarch, 4½ teaspoons baking powder, ¾ teaspoon salt, 1 cup milk.

Cream the butter, adding the sugar gradually and beating until light and fluffy. Beat in the egg, vanilla extract and cooled melted chocolate. Sift together the flour, cornstarch, baking powder and salt. Stir in one-third of the flour and cornstarch mixture; add one-half of the milk, stir well together. Add another third of the flour and cornstarch mixture, and the rest of the milk. Mix well. Stir in the rest of the flour and cornstarch mixture. Pour the batter into a well-greased mould. Mould should be large enough to allow for the expansion of the batter. A coffee can makes a good one. Cover tightly. Steam about two hours, placing the can on a cloth or trivet in a saucepan large enough for the water to come about two-thirds of the way to the top. Unmould; garnish and serve with any favorite sauce. Serves 6 to 8.

New Slate for Salmo Legion LA

SALMO — Mrs. R. Ungaro became new president of Ladies' Auxiliary to Salmo branch of the Canadian Legion at its annual meeting at her home.

Mrs. A. Hearn was elected vice-president, Mrs. H. Mang, secretary, and Mrs. R. Stenson, treasurer. All officers for the coming term, including the executive sergeant-at-arms and standard-bearer, were elected by acclamation.

Members learned that the lower floor of the Legion hall is being painted in readiness for the annual smoker to be held shortly.

An interesting report was given by the retiring president, Mrs. Roach, outlining the activities of the last year, most important of which were financial contributions toward the Hall building project.

MONTREAL GIRL BOASTS TRESSES 63 INCHES LONG.

MONTREAL (CP)—An 18-year-old Montreal miss, whose dark-brown tresses measure 63 inches, claims she has longer hair than anyone else in the country.

Irish Gooselin, who says her hair has never been cut, measured her locks after three other women claimed to have the longest hair.

The unofficial contest sprouted early last week when 15-year-old Shirley Thomas of St. Thomas, Ont., claimed the title with tresses measuring 41½ inches.

The championship was challenged last Thursday by two women from Victoria. Mrs. Eileen Silvester reported hair measuring 59 inches, followed by Mrs. C. F. Doucet whose hair was 60½ inches long.

Kinsmen's Polio Drive Launched

VICTORIA (CP)—Premier Bennett Monday officially launched the Kinsmen B. C. Polio Fund campaign to raise $300,000.

"This is an opportunity for teamwork," the premier said. "A time for good neighbors to give a helping hand."

The drive is sponsored by Kinsmen clubs throughout the province. The government will add to the collections to provide for about $1,000,000 worth of Salk anti-polio vaccine to be used for B. C. adults and children.

"The B. C. Polio Fund is a working example of teamwork, through its fund raising efforts throughout the entire province," Premier Bennett said.

It already has been announced that 40,000 B. C. children are to receive the anti-polio vaccine.

The metronome, used to signal the beat for music, was invented about 1814.

it keeps me fit!

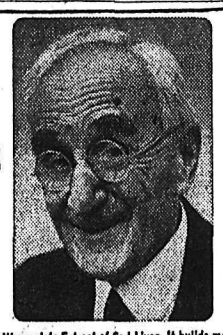

Yes, I'm a real booster for Wampole's Extract of Cod Liver. It builds me up, particularly in the winter months; gives me pep and energy. I suppose it's the vitamin "D", and the iron and the other tonic ingredients in it. At any rate, it's my standby for health, and a mighty pleasant one too!

ONLY $1.25

WAMPOLE'S EXTRACT OF COD LIVER

Needlecraft by Laura Wheeler

EASY TO KNIT!

Knit a shrug to toss over everything, to keep you warm and cosy! It's done in a fast 'n' easy pattern stitch. Matching skirt is Pattern 677. Each pattern is 25 cents.

Pattern 503 has easy-to-follow knitting directions. Misses' Sizes 32-34; 36-38 included in pattern.

Send TWENTY-FIVE CENTS in coins (stamps cannot be accepted) for this pattern to Laura Wheeler, NDN, 60 Front St., W., Toronto, Ont. Print plainly PATTERN NUMBER and SIZE; your NAME and ADDRESS.

INSPIRED IDEAS — Pages and pages of novel designs in our NEW Laura Wheeler Needlecraft Catalogue for 1955! Completely different and so thrilling, you'll want to order your favorite patterns. Send 25 cents for your copy of this new, new catalogue NOW!

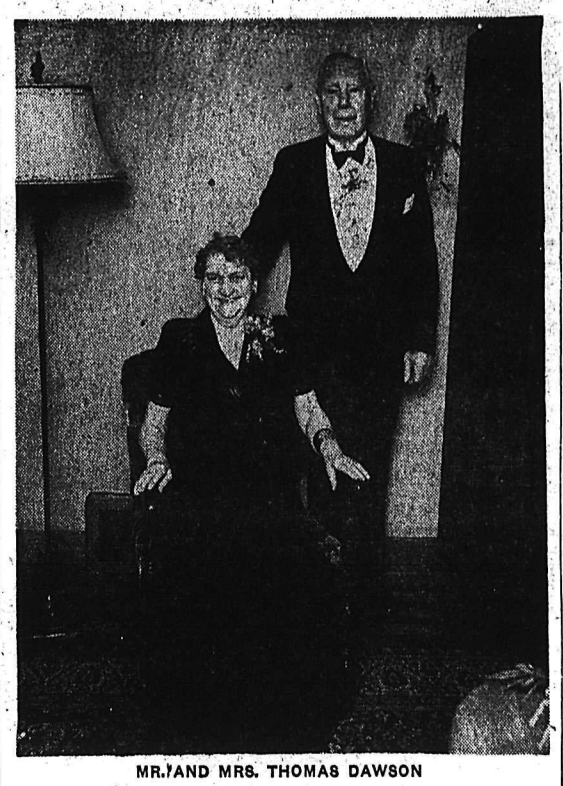

MR. AND MRS. THOMAS DAWSON

Kimberley Pair Mark 50 Years' Marriage

KIMBERLEY — Married at St. Thomas Church, Sunderland, England, by Most Rev. Bishop West, Mr. and Mrs. Thomas Dawson of Kimberley recently celebrated their golden wedding anniversary.

Mr. and Mrs. Dawson came to Canada in 1912, living at the Coast and at Trail before coming to Kimberley with their family in 1928. Mr. Dawson was employed by the Consolidated Mining and Smelting Company as a hoistman before his retirement in 1950.

They have two daughters, Mrs. Gwen John of Trail and Mrs. Rene Chisholm of Kimberley.

Approximately 100 guests attended the "open house" at which their daughters were hostesses. Many lovely gifts were received by the honored couple, as well as long distance telephone calls and telegrams.

Pouring at the beautifully appointed table were Mrs. E. Elliot, Mrs. G. Morrison and Mrs. J. Wightman. Servers were Mrs. E. Kyle, Mrs. F. Johnson and Sharon and Linda Kyle and Carol John of Trail.

Mr. Dawson is an active member of the local Senior Citizens' Committee and recently represented that organization at Vancouver.

$150 RAISED AT BENEFIT DANCE

SILVERTON — The sum of $150 was realized at a benefit dance held in the Memorial Hall here in aid of the Jack Price Building Fund. Mr. Price lost his home and belongings in a fire recently.

Miss Carol LePage, who won the door prize, a hamper of groceries donated by residents, gave her hamper to Mr. Price.

The dance was sponsored by Mrs. J. Fairhurst and Commissioners S. Dewis, Randolph Harding MLA, and G. Hedberg. Commissioner J. Scaia was cashier, and the music was donated by the Ted Clarke orchestra of New Denver.

CLUB HEARS TALK ON PORCELAIN

A talk on the history and manufacture of china and pottery was given by Mrs. Norval German of Queen's Bay to members of the Soroptimist Club of Nelson at their dinner meeting in the Hume.

The speaker illustrated her talk with examples of porcelain from many countries, including England, Denmark, Germany, France, Italy and the United States.

Mrs. German was introduced by Mrs. Thea Gibson and thanked by Miss Dorothy Norfield, president.

READ THE CLASSIFIED DAILY

Mrs. Jeffs Heads KLGH Auxiliary

The Hospital Auxiliary has elected Mrs. W. R. Jeffs as its president for this year.

Mrs. J. W. Graham was named first vice-president, Mrs. S. E. Briard second vice-president, Mrs. H. E. Doelle secretary, Mrs. P. O. Bird treasurer, and Mrs. W. A. Manson, publicity officer.

The annual report showed that the Auxiliary had bought an aspirating pump, 10 pairs of blankets, 25 bed throws, two oxygen tents, three bolts of sheeting, eight foot stools, seven pairs of drapes and 10 pairs of children's pyjamas.

It was decided to hold the annual bridge party February 16 in the Memorial hall.

ROSSLAND PTA MAY ORGANIZE TEEN DANCES

ROSSLAND — Three recommendations from the executive were discussed and adopted at the monthly meeting of the Cook Avenue Parent-Teacher Association in Rossland.

These were that the City Council be approached and asked for four safety signs to be erected around the Cook Avenue school; that as a fund-raising project, the PTA should cater to a banquet or wedding, under the convenership of Mrs. H. Knudsgaard and that the organization of teen-age dances be considered. It was decided to approach the other two PTA's for support on this last matter.

Mrs. G. Spilker was elected to the position of publicity convener.

Membership in Cook Avenue PTA now stands at 82 members. Parent attendance award went to the room of Mr. Dickinson.

It was decided that the PTA renew the subscription to the "Children's Digest" and "Jack and Jill" for the school library.

The guest speaker, Frank Maher of the B. C. game department, residing biologist for the East and West Kootenay, was introduced by the president Dave Shaw.

Mr. Maher who chose to speak on Conservation versus Recreation, explained that conservation of B. C. wild life, game and forests meant different things to different people. An artist wished to save a tree that he might paint it, a lumberman wished it saved for building material, while a man on holiday wished the tree for shade. He stated that every citizen needs recreation periods, and B. C. must conserve its recreational resources to provide these.

Many people are ignorant of the damage done to our province, as industry has encroached upon much of the B. C. wildlife. Mr. Maher maintained that a separate department should be established under recreational resources to educate people to the value and needs of the natural recreational resources including parks, tourist camps, etc., and have found that 138 million dollars are spent each year on recreation in the U. S. The Rod and Game club in Montana took a gallop poll and found that recreational sports ranked as the third leading industry in the U. S.

Mr. Maher felt there is a great and growing need for the government to evaluate our recreational resources. The speaker demonstrated some equipment used for fish surveys throughout the province. He also showed slides on fish wildlife, and natural resources of B. C.

AFTER A WEDDING TRIP to Seattle, Tacoma and Vancouver, Mr. and Mrs. Nick Areshenkoff, newlyweds, will make their home in Grand Forks. The bride, the former Elizabeth Pankoff, is the younger daughter of Mr. and Mrs. Nick Pankoff, and the groom is the son of Mr. and Mrs. William T. Areshenkoff of Grand Forks. The marriage was performed according to the Doukhobor custom. —Paul Straloff photo.

Tye Notes

TYE — Mrs. P. N. Dufault of Long Beach, Calif., sister of Mrs. A. Johnson and daughter of Mrs. Mary Ish, spent a week with them.

L. J. Ish and daughter Rita French, his sister Mrs. L. Howard of Saskatchewan, drove to Coleman, Alta., visited the W. D. Hurd family, then Mrs. Hurd accompanied them to Creston. There they took the train to Tye to visit Mrs. A. Johnson and Mrs. Mary Ish.

Mrs. Anker Johnson is leaving in a week for a holiday, going by car with her daughter and son-in-law from Coleman. She will be visiting her daughter Mrs. A. Barber at Cadomin, Alta., friends at Jasper and her son and daughter-in-law at Fort St. John, B. C.

World Religion Day Commemorated

To commemorate World Religion Day, a fireside meeting was held at the home of Mr. and Mrs. R. Beattie, North Shore.

Mr. and Mrs. Cabel of the Sikh faith were honored guests of the Baha'is and friends.

Dress Up With Marian Martin

WEEK'S SEWING BUY

SO VERSATILE! You'll wrap it around as a cover-all apron now; as a pretty sundress come warmer weather! See how few pattern parts there are—extra easy sewing—opens flat for ironing! The simple princess style is so very flattering to your figure!

Pattern 9180: Misses' Sizes 12, 14, 16, 18, 20. Size 16 takes 4 yards 35-inch fabric.

Send THIRTY-FIVE CENTS (35c) in coins (stamps cannot be accepted) for this pattern. Print plainly SIZE, NAME, ADDRESS, STYLE NUMBER.

Send your order to MARIAN MARTIN, NDN, 60 Front St., W., Toronto, Ont.

FREEMAN'S
WAREHOUSE CLEARANCE CONTINUES
WITH VALUES GALORE THROUGHOUT THE STORE
Here Is Just One Example of the Savings Offered . . .
Love Seat and Matching Chair $125
Regular $149.50. SALE
Freeman's

Silverton Guides Resume Activities

SILVERTON — Silverton Guides have resumed their studies under the leadership of Captain Velma Detta and Lieutenant Daisy Welch.

After a campfire sing-song to which the parents were invited, a meeting was held to consider ways of raising funds to buy books and equipment. It was decided to hold a "Girl Guides door-to-door basket" shortly.

Tye Notes

Mr. and Mrs. Burnside and children, Mr. and Mrs. Lloyd Johnson and boys were visiting friends at Hunters, Wash., for two weeks.

FOR CLASSIFIED ADS PHONE 1844

DON'T COUGH
TAKE POWERFUL, FAST-ACTING
BUCKLEY'S MIXTURE
AND
SMILE
AT COUGHS AND COLDS
Buckley's Mixture is ALL cough relieving medicine — free from syrup. Removes immediate cause of coughing so fast that more Canadians buy Buckley's Mixture than any other remedy. N-133

DON'T FAIL
To Remember The Relatives and Friends "Back Home" With Copies of the
BIG 1955
Pictorial
AND
Industrial Edition
To Be Published Jan. 29th
ORDER . . . . NOW!
From Your Carrier, News Agent or Direct From The Circulation Department of the
Nelson Daily News
PHONE 1844

OUR GREATEST STOCK-UP AND SAVE EVENT!
January WHITE SALE
Values Galore Throughout the Department . . . Values To Save You Money and Yet Ensure High "Bay" Quality. Look For These and Other Feature Savings When You Shop Today!

Reg. 5.50 — Flannelette Blankets
Popular 70" x 84" size flannelette blankets at savings of $1 a pair! Warm, attractive, serviceable, and thoroughly washable. In colorful blue, green, pink and yellow checks. 4.49

Special — Pure Wool Blankets
Double-bed size cotton spreads in homespun weave with neat pink floral woven-in design running vertically, on cream. 9.99

Reg. 5.95 — Homespun Spreads
Specially bought, specially priced mid-Winter blanket value! From "Ayers," a first quality 100% wool blanket, size 64" x 84". White with two-color striped border. Special, each 4.49

Reg. 7.95 — Chenille Spread Special
Big double-bed size baby chenille spreads on one-piece cotton backing. — Attractive, sturdy and wonderfully washable. Fringed on 3 sides; plain or floral patterns, 6 clear colors. 5.49

Hudson's Bay Company
INCORPORATED 2nd MAY 1670

Grain Shipment to B. C. Will Test Validity of Wheat Board's Rules

By WALTER GRAY
Canadian Press Staff Writer

WINNIPEG (CP)—One afternoon last fall Stephen Murphy carted three sacks of grain to the Canadian Pacific Railway freight office here.

He wanted to ship the bags of wheat, oats and barley to his turkey farm at Princeton, B. C., and offered the freight charges of $6.76. The freight agent refused to accept the shipment on the grounds no authority had been given by the wheat board to ship.

Mr. Murphy next month will ask the courts to declare that he is entitled to send the grain and to order the CPR to carry it.

WIDESPREAD INTEREST

His action has aroused national interest. The federal government is intervening in the case. Provincial government sources here say the prairie provinces may eventually enter the case.

Legal sources say the case will not only test the validity of Canadian wheat board legislation regarding the movement of grain between the provinces, but also the whole complex method of marketing grain through the Canadian wheat board, sole purchaser of Canada's wheat, oats and barley crops.

RIGHT OF APPEAL

The case will be tried before a judge of the Court of Queen's Bench in Winnipeg. Legal and grain officials anticipate a long fight ending up in the Supreme Court of Canada.

Following the Queen's Bench Court hearing the losing side has the right to appeal to the Manitoba Court of Appeal and in turn the losing side there has the right to appeal to the Supreme Court.

Expect Big Fleet Of Salmon Fishers

VANCOUVER (CP) — Fisheries authorities are expecting the heaviest concentration of boats and of equipment in history to sail out in search of the Fraser River salmon harvest this year.

This was reflected in tightened fishing regulations recommended Monday by the International Pacific Salmon Fisheries Commission in both American and Canadian waters.

The commission's regulations concerning Fraser river sockeye fishing are approved by the federal fisheries department in Canada and the Washington State fish and wildlife department in the U. S.

The Canadian fleet is expected to concentrate more on Fraser fishing this year tha never before while the Americans are increasing the size of their fleet.

Business Spotlight . . .

Construction Men Meet to Discuss Canada's Most Promising Outlook

By FORBES RHUDE
Canadian Press Business Editor

QUEBEC (CP)—Some 600 construction men from across Canada met here Sunday to talk about what looks like the biggest construction year in Canada's history.

Many were accompanied by their wives, and altogether some 900 people descended on Quebec for a meeting which will last until Wednesday night.

Construction represents something like one-fifth of all Canadian activity and the tempo of the annual Canadian Construction Association gatherings is usually a pretty good indication of what kind of year is ahead for everybody.

On this basis, it looks like a good year. Raymond Brunet, of Ottawa, CCA president, noted that construction had risen to record figures in every post-war year so far, and thought that 1955 would prove no exception.

Every sort of builder is here—builders of industrial plants, defence projects, power developments, engineering projects of all kinds, of houses, schools, hospitals, roads—and with them are manufacturers and suppliers for all these projects.

The combined efforts, on a current basis, account for some $4,700,000,000 worth of activity.

In addition to broader issues, the convention will deal with such intra-industry problems as tendering practices, and relationships with labor and with such allied professions as architectured and engineering.

Housing, given a shot in the arm by chartered bank participation in mortgages and the new home improvement loan section of the National Housing Act, and the St Lawrence seaway and power project, are regarded as two of the big items in the year ahead.

Ask Ban On A-Bomb

TOKYO (Reuters) — More than 22,000 Japanese have signed an appeal for the banning of atomic and hydrogen bombs, leaders of the organization sponsoring the ban-the-bomb petition announced Sunday.

Out to Beat Car Bootleggers

DETROIT (AP) — A new plan to combat new car bootlegging has been devised by General Motors Corporation.

The 18,500 dealers and distributors in the GM organization were advised Monday the corporation is prepared to re-purchase or arrange the repurchase by other General Motors dealers" of any new and unused cars considered to be excess supply."

Harlow H. Curtice, GM president, said the new plan is "within the framework of existing laws," and the best alternative we can devise" for the contractual clause GM proposed last April.

A GM proposal that a repurchase clause be included in the selling contract between GM and its dealers was turned down last April by the U. S. justice department. The newest proposal is entirely optional with the dealer and is not part of the selling agreement.

New car "bootlegging" is the wholesaling of new units by franchised dealers to used car lots and other unauthorized outlets. It attained substantial proportions in 1954.

Freak Train Crash

KASSEL, Germany (AP) — A freak gust of wind shunted an empty freight car from a spur into the path of a passenger train and sleeping-car attendant was killed in the collision. Rail officials said the freight car rolled onto the main line just as the train passed. Two cars were derailed but no passengers were injured.

Couple Arrested For Kissing

ROME (Reuters)—Eagle-eyed police Monday reported the arrest of a young couple who committed Italy's newest crime—stealing kisses in the movies.

The guilty couple was raced off to police headquarters after being caught red-lipped at La Spezia. They were charged with indecent behavior, but since they were first offenders they were freed with the warning that "a serious view" would be taken if they proved to be habitual offenders.

The campaign against kissing started when an elderly spinster, Luisa Quaanta, was distracted by a kissing couple in nearby seats watching a film in a Turin movie house several weeks ago.

Her complaints started a row. Other complaints, many from other elderly spinsters, were brought to the attention of Turin's police chief, until he mobilized his forces to round up offenders.

Police were sent out to the movie houses. The most able men got the balcony beat.

FOLLOW TURIN'S EXAMPLE

La Spezia, a big port on the Italian Riviera, followed Turin's lead. The arrested couple was found in a movie house there.

Italian newspapers have not yet reminded the police that Italy's highest appeal court ruled in February of last year that "a kiss between lovers, even in a movie theatre, cannot be considered a crime when it is clear that the kiss was simply a manifestation of affection."

Others thought that, at least, the campaign was not as bad as a police law which existed in Italy in 1892.

This declared that "any woman, married or unmarried, surprised while behaving indecently (this included kissing) in a public place, will be arrested immediately, taken to the nearest hospital, examined, searched, registered as a prostitute, severely reproached, forced to undergo a weekly medical examination, and duly watched by police."

That law was soon repealed.

Payrolls Boosted In B.C. Hospitals

PORT ALBERNI, B. C. (CP) — B. C. hospitals met payrolls totalling $20 000,000 in 1953 an increase of 82 per cent over the 1949 figures.

Harvey E. Taylor, administrator of West Coast General Hospital and president of the B. C. Hospital Association, reported the figures at the annual meeting of the women's auxiliary to West Coast General.

Award For Mothers

VIENNA, Austria (Reuters) — Mothers in Communist Romania will soon be awarded decorations—the "maternity medal", the "Maternal glory order" and the title "mother heroine"—for rearing 10 or more children, according to a copy of the Romanian newspaper Scanteia reaching here Sunday.

Protects in Rain & Snow

10 POPULAR SHADES

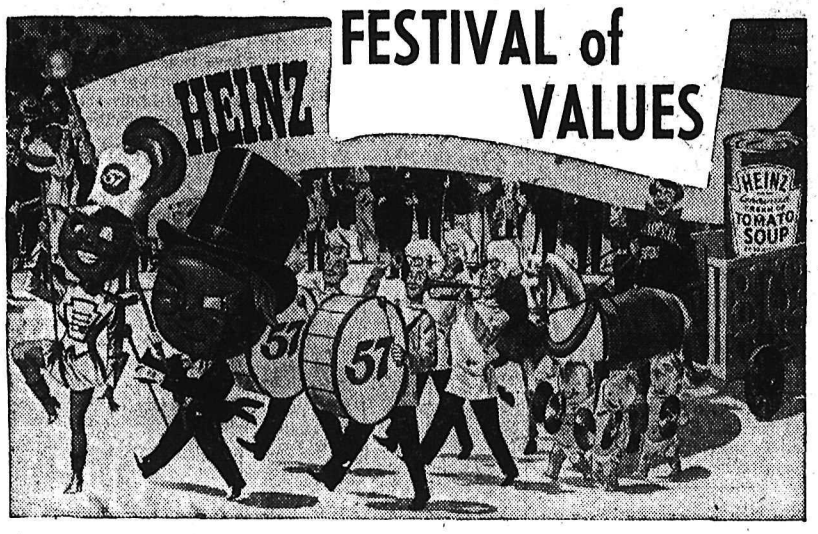

FESTIVAL of VALUES

WHY SHOP AT NELSON'S FINEST FOOD CENTRE?

1. Prices are everyday low—largest variety to choose from.
2. Lots of free parking—Parking Lot entrance now ready. Come in behind B. C. Forestry building and leave via Ellison's.
3. Clean merchandise, spacious aisles, fast, courteous service at 6 checkout counters and serve yourself Meat counters.
4. Free "Carry-Out" Service to your car—Delivery Service 20c.

Prices Effective Tuesday, Jan. 18—Saturday, Jan. 22

STORE HOURS: MONDAY, TUESDAY, THURSDAY OPEN UNTIL 5:30 P.M. FRIDAY until 8:00 P.M., WEDNESDAY until 12:00 NOON, SATURDAY TO 6:00 P.M.

KETCHUP
11 Oz. 2 for 59c
15 Oz. 37½c

SPAGHETTI
15 oz. 2 for 37c

FRESH BREAD AUNT MARY'S. Sliced White or brown 16 oz. — 2 for 27c
CREAM OF TOMATO SOUP Heinz. Just add water. 10 oz. — 2 for 27c
VEGETABLE SOUP HEINZ, condensed. 10 oz. — 2 for 27c
CREAM OF MUSHROOM SOUP HEINZ. 10 oz. — 2 tins 39c
Boston Style BEANS or PORK AND BEANS. HEINZ, 15 oz. — 2 tins 45c
TOMATO JUICE HEINZ, fancy. 20 oz. — 2 tins 37c
Sweet Mixed PICKLES HEINZ. 12 oz. — 43c
HAMBURGER RELISH HEINZ, famous. 12 oz. jar — 39c

NEW! BLUE! Detergent

GIANT SIZE tea towel inside

81c

LARGE SIZE face cloth inside

41c

HEINZ BABY FOODS
PRE-COOKED OATMEAL MIXTURE
PRE-COOKED CEREAL FOOD
PRE-COOKED BARLEY CEREAL
PRE-COOKED RICE CEREAL

2 pkgs. 45c

HEINZ
STRAINED FOODS - - - 6 tins for 55¢
JUNIOR FOODS - - - - Dozen tins $1.09
STRAINED OR JUNIOR MEATS: HEINZ. 2 for 45¢

NEW *Modess SANITARY NAPKINS
Now with Petal-Smooth Covering
48 for $1.45

READY-QUICK DINNERS — FOR LUNCHES, SNACKS
MACARONI DINNER, Heinz 8 oz. — 2 tins 35c
BEEF GOULASH HEINZ. 8 oz. — 27c
CHILI CON CARNE HEINZ. 8 oz. — 2 tins 45c
MUSTARD Prepared. HEINZ. 6 oz. — 2 for 25c

GRAPE JELLY HEINZ. 9 oz. — 37¢
PROCESSED DILLS By HEINZ. 24 oz. — 39¢

CABBAGE B. C. Lb. — 7¢
CARROTS Calif. Large bunches — 2 for 29¢
LETTUCE Crispy. Lb. — 23¢
ONIONS Cooking. 10 lbs. — 69¢
APPLES Cooking. 5 lb bag — 49¢
ORANGES Sunkist. Juicy, sweet. 5 lb. bag — 65¢
GRAPEFRUIT Indian River — 2 lb. 31¢

At Our Self-Serve Meat Department
SMOKED PICNICS — lb. 33c
MANITOBA WHITE FISH — lb. 35c
BEEF STEW MEAT — lb. 49c
FINNAN HADDIE — lb. 50c
SHOULDER ROASTS Picnic style. — lb. 35c
BOILING BEEF — lb. 21c

CLEARANCE OF JAPANESE ORANGES
GOOD SHAPE. EASY TO PEEL.
BUNDLE OF 2 BOXES
$1.35

LIBERTY FOOD STORE

VENEZUELA DEDICATES NEW DESTROYER — New British-built destroyer Zulia is inspected by government officials during dedication ceremony at La Guaira.

AIR UNVEILING — A helicopter lifts parachute from monument honoring pioneer aviators at Governors Island, New York, on anniversary of first powerflight December 17, 1903.

SKI SLOPE IN TOKYO BALL PARK — A one-foot deposit of snow from 700 tons of ice is packed on bleachers of Korakuen Stadium, home of Tokyo Giants, for skiers.

LIVE COLLAR — The Begum, wife of the Aga Khan, smiles as a kitten crawls over her shoulder at Rome airport souvenir shop during a stopover en route to Cairo.

APPRAISED — Dutch sculptor Wim Verbon drew comment from Premier Winston Churchill on his bust: "Mr. Verbon, you have credited me with more character than I have got."

TO RESCUE — U. S. Air Force Sgt. Larry Hagman, son of stage star Mary Martin, catches wind-blown veil of bride, former Maj Irene Axelson, Swedish dress designer, at London wedding.

TOPPING OFF HER VISIT — Clare Boothe Luce, U. S. ambassador to Italy, received a typical Italian student hat from Trieste University students whom she addressed.

HOLIDAY HAT — English actress Julia Andrews wears a holiday party hat called "Christmas Angel," of opals, rhinestones and pearls with a swirl of white feathers.

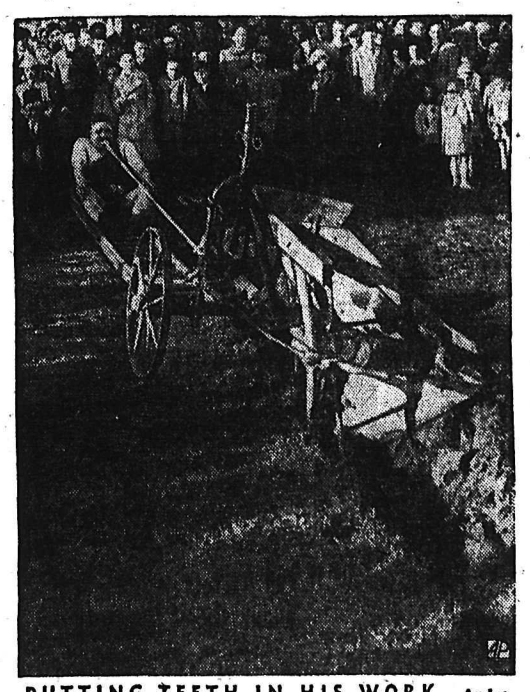

PUTTING TEETH IN HIS WORK — Andre Le Gall, a French exhibitionist, uses his teeth and ladder rungs for leverage to draw a plough in entertainments outdoors.

ONE-MAN AUTO — Carroll Levis, 280-pound London impresario, fills German Messerschmitt scooter built for top speed of 56 M.P.H. and gas consumption of 123 miles to gallon.

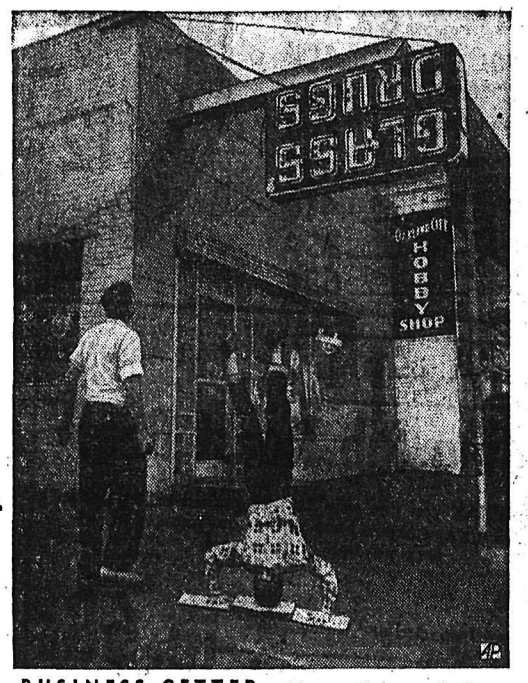

BUSINESS-GETTER — Tommy Chapman stands on head to read drug store sign in Atlanta, Ga., as owner, Howell Glass, who says business has increased since installing it, watches.

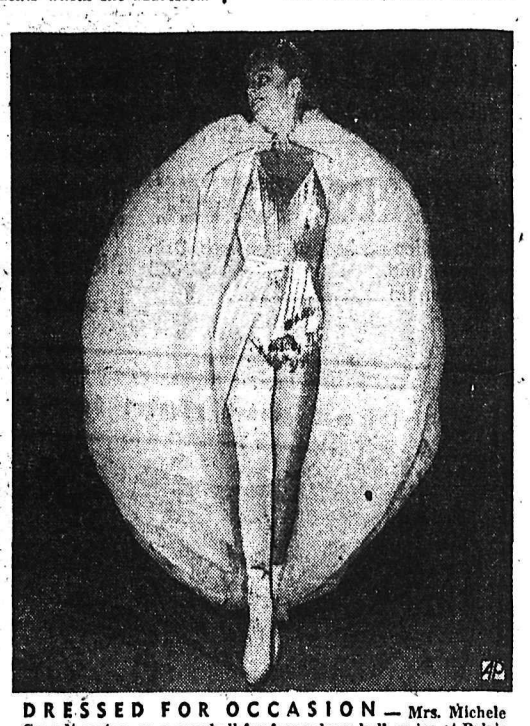

DRESSED FOR OCCASION — Mrs. Michele Grundt arrives as a snowball for fancy dress ball on ice at Palais de Glace in Paris, a top social event of Christmas season.

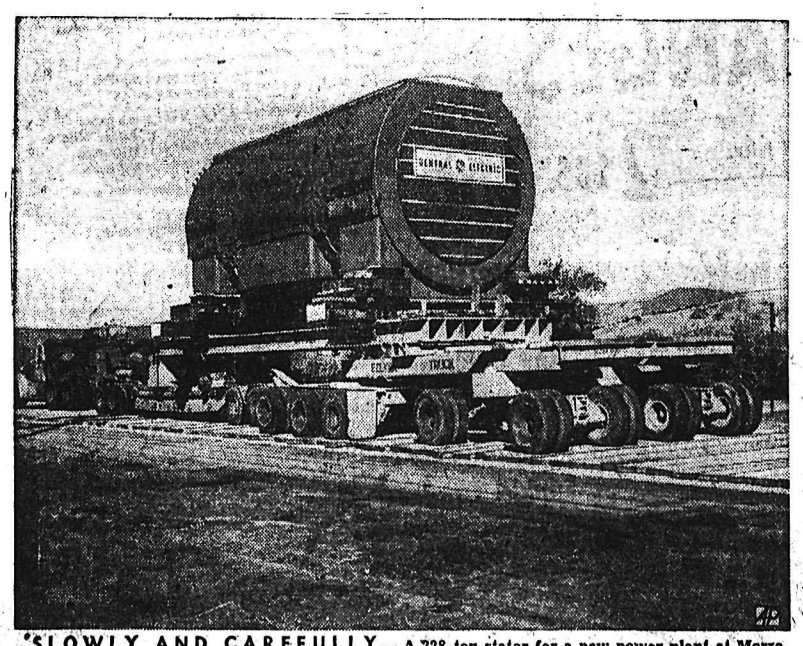

SLOWLY AND CAREFULLY — A 228-ton stator for a new power plant at Morro Bay, Cal., is moved 9.3 miles from Camp San Luis Obispo on a highway protected with planks.

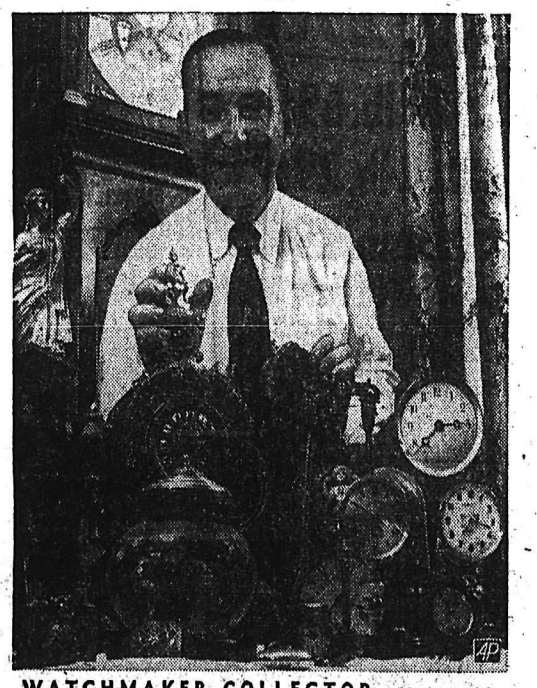

WATCHMAKER-COLLECTOR — Master watchmaker and expert Henry B. Fried, Jamaica, N. Y., displays part of his private collection of timepieces each in working condition.

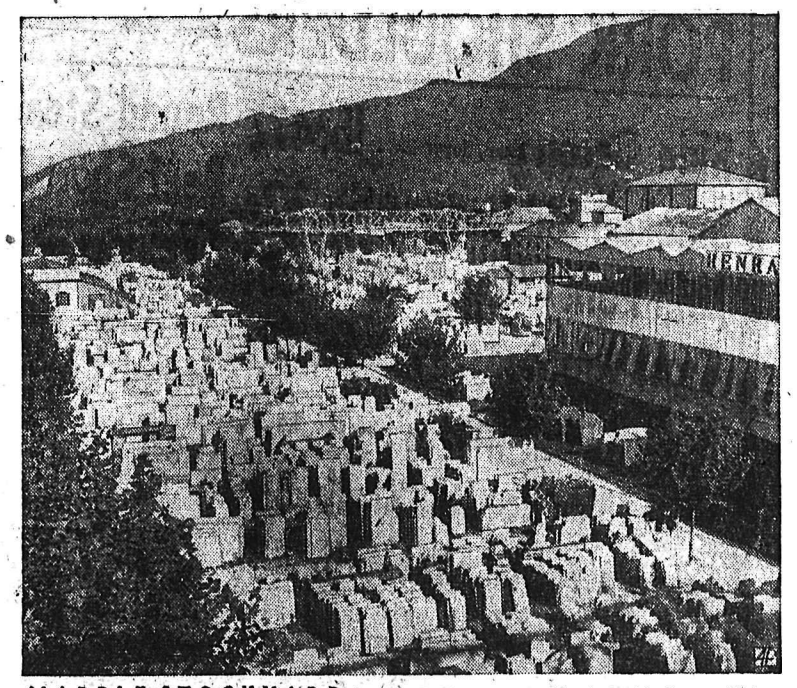

MARBLE STOCKYARD — Much of this carrara marble at plant in Carrara, Italy, is destined for reconstruction of Monte Cassino Abbey destroyed during World War II.

PRICES EFFECTIVE
JANUARY 18th-22nd

This weekend and every week your family allowance check will buy more at your neighborhood SAFEWAY. Safeway have all the low prices every day on every item . . . so BE SURE — SHOP SAFEWAY.

FRESH BREAD
Polly Ann. White or Brown. Sliced or unsliced, 16 oz. wrapped loaf — 2 for 27¢

★ GRAPEFRUIT JUICE
TOWN HOUSE. Sweet or Natural. 48 oz. tin — 2 for 55c

★ QUICK OATS
ROBIN HOOD. Quick cooking or Regular. 5 lb. bag — 43c

★ INSTANT PUDDINGS
Jello. Assorted varieties. — 6 pkgs. 35c

Canterbury Tea
Tea with a satisfying flavor . . . More than 200 cups to the pound . . .

ORANGE PEKOE — 1 lb. pkg. — $1.28
TEA BAGS — Package of 60 — 76¢

Fresh Eggs:	Grade "A" Large. In cartons. Doz.	49¢
Margarine:	Lever's "Solo." 16 oz. ctn.	2 for 55¢
Mild Cheese:	Berkshire Cheddar. Lb.	49¢
Pure Lard:	Calgary Packers. 16 oz. ctn.	2 for 39¢
Gardenside Tomatoes:	Standard. 28 oz. tin	3 for 69¢
Vegetable Soup:	Campbell's. 10 oz. tin	6 for 79¢
Orange Juice:	Old South. Frozen Conc. 6 oz. can	2 for 35¢
Frozen Peas:	Aylmer. 12 oz. ctn.	18¢

LIBBY'S FAMOUS FOODS

Fruit Cocktail:	Fancy quality. 15 oz. tin	25¢
Peaches:	Fancy quality. 15 oz. tin	2 for 49¢
Sliced Pineapple:	Fancy quality. 48 oz. tin	39¢
Spaghetti:	In tomato sauce. 15 oz. tin	2 for 35¢
Chili Con Carne:	Heat and serve. 15 oz. tin	31¢
Deep Brown Beans:	15 oz. tin	2 for 39¢
Mixed Vegetables:	15 oz. tin	21¢
Tomato Juice:	Fancy. 48 oz. tin	35¢

★ Salmon
COURT, Fancy Red 7¾ oz. tin — 2 for 73c

★ Peaches
HALVES-O'-GOLD, choice 15 oz. tin — 2 for 45c

AIRWAY COFFEE
A mild and mellow blend. 1 lb. bag — $1.15

EDWARDS COFFEE
No finer coffee packed, always fresh. Drip or regular grind. 1 lb. vacuum tin — $1.23

Jelly Powders:	Empress. 3¼ oz. pkg.	6 for 49¢
Salad Dressing:	Miracle Whip. 16 oz. jar	49¢
Cheese:	Burn's Spredeasy. 2 lb. ctn.	99¢
Delta Rice:	Short Grain. 2 lb. pkt.	39¢
Plum Jam:	Empress Pure. 48 oz. tin	69¢
White Beans:	Small. 32 oz. pkt.	41¢
Pitted Dates:	Monogram. 32 oz. cello	39¢
Prunes:	Rosetta. 40/50's. 32 oz. cello	63¢

SPECIAL!
Heinz BABY FOODS
Assorted 5 oz. tin
12 for $1.09

★ Pineapple Juice
FIJI KING 20 oz. tin — 2 for 27c

★ Shortening
SNOWFLAKE 1 lb. package — 24c

Apple Juice:	Sun Rype. Blue Label. 48 oz. tin	33¢
Blended Juice:	Blend o'Gold. 48 oz. tin	35¢
Fancy Peas:	Sugar Belle. Sv 5. 15 oz. tin	6 for 99¢
Golden Corn:	T. Tells Ch. 15 oz. tin	2 for 31¢
Cut Green Beans:	15 oz. tin	2 for 35¢
Jellied Chicken:	Boulter's. 7 oz. tin	45¢
Pork & Beans:	T.T. 15 oz. tin	6 for 73¢
Swift's Prem:	Round. 12 oz. tin	2 for 69¢

NOB HILL COFFEE
Rich aromatic flavor. 1 lb. bag — $1.19
2 lb. bag — $2.36

EDWARDS INSTANT
COFFEE. 100% pure. Full-bodied flavor. 2 oz. jar — 61¢

Trimmed just right for perfect eating

Standing Rib Roast Beef
At SAFEWAY you pay only for the perfect-eating part! Sketch shows how excess bone and fat are trimmed off before we weigh your roast.
Government Inspected and Graded. Grade Red "A" — lb. 63c

PORK SHOULDERS
Fresh, "picnic style", whole or shank half — lb. 29c

Side Bacon	Lean, layer	lb. 47c
Smoked Shldrs.	Picnic style half	lb. 32c
Loin Pork Chops	or ROAST. End cuts	lb. 48c
Cross Rib Roast	Grade "A"	lb. 49c
Veal Rump Roast	Top Quality	lb. 65c
Veal Shldr. Roast	Blade out. Top quality	lb. 39c
Grade 'A' Fowl	Fresh killed. Head and feet off	lb. 43c
Round Steak	or ROAST. Grade "A"	lb. 69c
Beef Short Ribs	Thin. Grade "A"	lb. 29c
Weiners	No. 1. Fancy quality.	lb. 29c
Cottage Rolls	Smoked. Tenderized.	lb. 55c
Head Cheese	Jellied.	lb. 49c
Cod	Ocean Fresh. Piece or Sliced.	lb. 29c

When you buy SAFEWAY PRODUCE you're sure of FULL VALUE because . . .

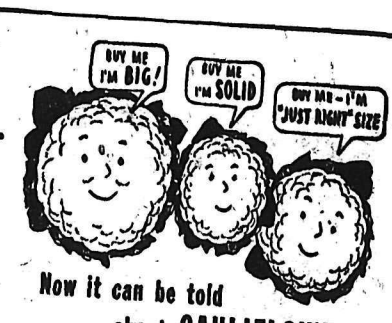

CAULIFLOWER
Imported Snowhite Heads — lb. 25c

Now it can be told about CAULIFLOWER

When cauliflower is advertised as "big" it's pretty hard to tell how big—so you can't tell if it's a bargain or not. When you see it advertised as "solid," question is *how* solid.

Even when you stand before a bin of cauliflower, you can't pick up and compare all the heads so as to get full value for your money.

So SAFEWAY prices all cauliflower *by the pound* . . . like cabbage or bananas are priced.

If you want a small cauliflower, you can pick out just the one you want and pay only for exactly what you get. If you want a large one, same way.

You get full value—*exact value*—because a *pound is always a pound*, whereas "large" or "big" or "solid" are different every day and different in every store. Same way with other fresh vegetables and fruits.

SAFEWAY prices all fruits and green foods that are practical *by weight!*

Come in and see how much further your money goes when you *select your own* and *pay by the pound!*

ORANGES
SUNKIST, sweet, full of juice. 252's — 2 LBS. 25c

PINK GRAPEFRUIT
FLORIDA, Indian River. 80's — 2 lb. 31¢

Lettuce:	Fresh, firm heads. Lb.	23¢
Celery:	Fresh, crisp stalks. Lb.	16¢
New Cabbage:	Solid, green heads. Lb.	12¢
Brussel Sprouts:	Fresh, taste tempting. Lb.	28¢
McIntosh Apples:	Okanagan. Extra Fancy.	2 lbs. 31¢
Sunkist Oranges:	252's. 5 lb. cello	59¢
Bananas:	Golden-ripe. Lb.	24¢

Shop SAFEWAY

We Reserve the Right to Limit Quantities

CANADA SAFEWAY LIMITED

SPORTS

Behind the Glass

With MAX DES BRISAY

Trail Playdowns:

Surprises seem to have been the rule rather than the exception in last weekend's play in the club playdowns to qualify eight rinks into the West Kootenay zonal finals.

Upset in Section "A" was the 14-10 defeat of Reg. Stone by the Elgin Hill quartet. E. Hill thus assured himself of a qualifying berth. Pete McIntyre kept the string from running out by putting away Max Gordon 14 to 8—then lost to L. Fairbairn 9-5. R. Dunlop tucked away Fairbairn 11-10 in a closely-fought game to also assure himself of a spot alongside E. Hill and R. Stone, after Reg had measured R. Dockerill 14-10. Otto Gill kept his rink in contention for the fourth and final spot in this section by defeating D. Somerville 12-10. Possibilities of a tie for this fourth spot placing are in the making with Gill, McIntyre and Gordon rinks fighting it out — depends upon games next weekend.

Section "B" saw the best games of the weekend with "Frenchy" D'Amour easing out Bob Rose 10-9 when he made two good take-out shots on the 12th end. "Chess" Chesser, with a first-year rink, then showed a large crowd of "Behind the Glassers" that he still has plenty of "moxy" by taking D'Amour in another close one by the same score, 10-9. The "Scotty" Ross and John Cameron duo kept their string unbroken by putting away H. Beckett 9-6, and defeating the E. Montpellier rink 11-10 in a game which went to the last rock (Cameron making a fine draw to lay up to the shot rock). Bob Rose won a spot to the W.K. zonal playdowns with Scotty Ross and Frenchy D'Amour with a 10-7 win over S. Matovich. A possible fourth spot tie exists in this section between Chesser and Montpellier—although if Chess takes his next game, the former B.C. champ will be in.

Keep It to Yourself:

Eric MacKinnon, East Kootenay zonal chairman of the B.C. Playdown Committee, believes that a playdown for the East Kootenay representatives might not be necessary. At this date no entries have been received from the Creston or Fernie clubs.

The annual Hotelmen's 'Spiel in Kimberley, which will be run Feb. 11-12-13, will once again be a mixed rink bonspiel. Chairman Roy Loraas had the members of the fairer sex after his scalp when he mentioned they were considering an all-male affair.

Harry (Smiler) Brown, who was the first of B.C.'s great hockey stars to be awarded the BCHA special distinction awards, but is now one of the ardent curlers of the Kimberley club, reminisced the other evening "Behind the Glass." Smiler recalled how the Kimberley hockey club before the advent of artificial ice had to take to the lakes in the district to practice and get in shape for their first game of the season. We thought his gem was about "Pop" Bates, then ice-maker at the local ice palace. Seems as though Harry, who was anxious to get into the arena, called to see "Pop" regularly each day to find if he, "Pop", had made a start. Every year about Dec. 7th or 8th "Pop" would come up with "I think the north wind is coming tonight, Harry—we'll flood tonight!" Needless to say, the surface was flooded—and Harry had his ice. And "Pop" is still Mr. North Wind to the Smiler.

The Sparky James-Bob McGhee - Clarence Riddoch - Jackie Hansen rink is already making predictions: They will take the honors at the Creston Butterfly 'Spiel in March. How about that, Allan Spiers, Ivan Staples, Art Dickenson, et al?

The strong Davie Gold rink lost its first game of the year in Kimberley club competition over the weekend, when they were defeated by Alex Caldwell's aggregation. Jack Barrett, Les James, Alf Watkins, Jim Putsey and your scribe followed the game "Behind the Glass" and many were the remarks about the fine curling shots made by Alex and Dave.

Rae Matheson, one of the finest curlers in the district, is once again receiving congratulations. This time it's a boy!

And don't forget the 1st annual Kimberley Club Bonspiel on January 27, 28, 29. Entries are limited to 32 rinks, so get them in fast, fellows.

This spot strings along with Lil Lyons and her teammates to win the W.K. ladies' zonal playoffs in Trail Feb. 5-6, with Jean Murphy's quartet running a very close second.

Those slippery ice experts, Howard Moore, Ed Avery and Gordon Moir, we suspect, are getting in games nightly at the (5000 foot elevation) Emerald Mine rink. The atmosphere in the highest curling rink in Canada must be pretty thin, so take it easy men. We want to see you at the 'spiels!

PAPERMAKERS

The Arabs started manufacture of paper from linen and cotton rags about the eighth century.

Do FALSE TEETH Rock, Slide or Slip?

FASTEETH, an improved powder to be sprinkled on upper or lower plates, holds false teeth more firmly in place. Do not slide, slip or rock. No gummy, gooey, pasty taste or feeling. FASTEETH is alkaline (non-acid). Does not sour. Checks "plate odor" (denture breath). Get FASTEETH at any drug counter.

SKATING TODAY

Tiny Tots
2:00 - 4:00

Children
4:05 - 5:55

Old Timers HOCKEY GAME

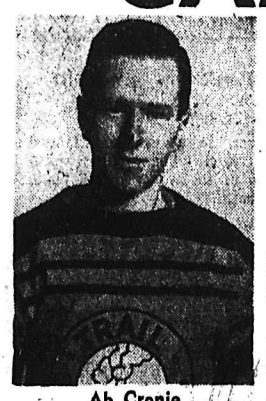

Ab Cronie

THURSDAY, JANUARY 20

CIVIC CENTRE
8 P. M.

Adults ..... 50¢
Students ..... 35¢
Children ..... 15¢

ALL PROCEEDS WILL GO TO THE SENIOR HOCKEY FUND

CARL (BOBO) OLSON, centre, accepts the Edward J. Neil award as "fighter of the year" for 1954 from Nat Fleischer, president of the New York Boxing Writers' Association at its annual dinner. Looking on at left is Edward J. Neil III, son of the former Associated Press boxing writer for whom the plaque is named. Neil, whose father was killed covering the civil war in Spain in 1938, is on the news staff of the Troy, N.Y., Record. —AP Wirephoto.

Unanimous Decision For Walls

TORONTO (CP) — Canadian heavyweight champion Earl Walls of Toronto Monday night scored a unanimous decision over Jimmy Slade of the Bronx in a 10-round heavyweight bout at Maple Leaf Gardens.

Walls weighed 197½ and Slade 179¼.

There were no knockdowns.

Victory for the 26-year-old Canadian heavyweight champion avenged a loss to Slade in New York in 1951 and helped boost his world title hopes.

Judge Jackie Johnson voted for Walls, 49½ points to 47½. Judge Fred Norbert gave it to Walls 49 points to 46½, and Referee Sam Hackett scored it 99 points to 92 for Walls.

In winning, Walls was none too impressive and his heralded knockout punch was never in evidence as Slade several times tied up Walls with his dancing, weaving style.

In fact there were many in the crowd of 6490 who thought the decision should have gone to the Bronx spoiler who seemed to solve Walls' longer reach in the later rounds and landed some stinging left hooks.

Black Expects Good Year

NEW YORK (AP) — Joe Black thinks Brooklyn pitchers have a phobia but he says he's rid of his problem and will be back in the majors to stay, this spring.

"If it's how you do in the spring I'll be one of the 10 pitchers on the Brooklyn roster. I feel like a good spring," Joe said.

He's working into shape slowly, methodically at the Harlem YMCA.

"The main things for me is to regain confidence and get my control back," he said. "At the moment I have them."

Black, a nobody in 1952, joined the Dodgers in the spring for a fast look-see. A big man at 6 foot two, and 222 pounds, he turned into Brooklyn's stopper coming out of the bull pen and firing his fast fall past the hitters for four and five innings. He won 15, shoved Brooklyn to the pennant and was voted National League rookie of the year.

In 1953 he dropped off to 6-3. Last year he skidded to Montreal after a poor start.

What happened? Where did his stuff go, and what about the fast ball?

"I need a lot of work and I pitched only two innings in a month last spring," said Black.

"I pitch to weaknesses. If I'm off my spots the parks suddenly get too small and boom-boom, I'm out of there."

NHL BIG SEVEN

By The Canadian Press

	G	A	Pts.
Geoffrion, Montreal	27	23	50
Beliveau, Montreal	24	23	47
Richard, Montreal	23	18	41
Howe, Detroit	20	19	39
Olmstead, Montreal	7	32	39
Mosdell, Montreal	16	20	36
Smith, Toronto	22	13	35

KIDNEY ACIDS Rob your Rest..

Many people never seem to get a good night's rest. They turn and toss—blame it on 'nerves'—when it may be their kidneys. Healthy kidneys filter poisons and excess acids from the blood. If they fail and impurities stay in the system—disturbed rest often follows. If you don't rest well get and use Dodd's Kidney Pills. Dodd's help the kidneys so that you can rest better—and feel better. 136

Dodd's Kidney Pills

Marciano Gets Offer Of Bout With Cockell

NEW YORK (AP) — Heavyweight champion Rocky Marciano will test his sore nose in a private workout before Feb. 15, manager Al Weill said Monday as he reported receiving another whopping offer for a title fight.

Weill said he received a wire from San Francisco promoter Jimmy Murray offering the champion $350,000 to meet England's Don Cockell in San Francisco's Kezar Stadium in April or May in a benefit show for the Columbia Park Boys Club.

"Rocky is working out at Grossinger's right now," said Weill.

"We'll test his nose in a private two or three-round workout. I'll make a definite announcement by Feb. 15 on whether he can fight."

Marciano's nose was split in his eight-round knockout of Ezzard Charles last Sept. 17.

Moore Wants Bout With Valdes

BOSTON (AP) — Apparently getting nowhere with his challenges to heavyweight champion Rocky Marciano, light heavyweight king Archie Moore switched Monday to Nino Valdes, the No. 1 heavyweight contender from Cuba.

"I'll fight Valdes winner-take-all," said Archie. "If he doesn't want that, I'll let him take the major share of the purse. I beat him in St. Louis in 1953 and if he thinks he's entitled to a title shot, how about me? I beat him, didn't I?"

Meanwhile, Jack Kanner, Denver fight promoter, said in the Colorado city an offer, guaranteeing a purse of at least $350,000, has been made for a fight here between Marciano and Moore.

Kanner said the plans are for an outdoor fight this summer in the Denver Bears Stadium which, he said, could accommodate a fight crowd of 28,000.

He said the offer has been made to Al Weill, Marciano's manager, and Charles B. Johnston, Moore's.

Australia May Meet Canada In Zone Cup Play

MELBOURNE (CP) — Depending on the draw Australia may meet Canada in the American zone of the 1955 Davis Cup tennis tournament.

Decision to enter the American zone was reached at a meeting of the Lawn Tennis Association in Australia Monday night. Australia had a choice of entering either the European zone or the American. Canada, along with Mexico, Cuba and the U. S., is annual entry in the American championships.

The U. S. won the cup in Australia last month and will not compete this year until the finals.

Hockey Standings

By The Canadian Press

	W	L	T	F	A	Pts.
Detroit	27	12	5	117	84	59
Montreal	25	12	7	141	95	57
Toronto	19	12	13	101	74	51
Boston	13	17	12	96	112	38
New York	10	23	12	97	162	32
Chicago	8	26	9	91	146	25
WESTERN JUNIOR						
Regina	21	7	0	160	87	42
Lethbridge	17	11	0	120	113	34
Edmonton	16	11	1	127	88	23
Medciine Hat	12	15	1	114	115	25
Moose Jaw	3	25	0	70	188	6
SASKATCHEWAN JUNIOR						
Humboldt	19	14	0	171	133	38
Prince Albert	17	16	0	135	153	34
Flin Flon	16	18	0	157	162	32
Saskatoon	14	18	0	127	139	28
OKANAGAN SENIOR						
Penticton	24	16	4	177	145	52
Kamloops	19	22	3	158	174	41
Vernon	19	21	3	163	168	41
Kelowna	19	22	2	154	165	40

Warwick Still Leads by 5 Points

KELOWNA, B. C. (CP) — B111 Warwick picked up only two points in Okanagan Senior Hockey League play last week but still clung to his individual scoring lead.

The Penticton Vs star boosted his goal output to 30, tops in the league, and also added an assist to bring his total points to 55, five more than teammate Jack McDonald in second place.

Playing-coach George Agar of Vernon Canadians nailed sole possession of the No. 3 spot with 13 goals and 30 assists for 43 points. Jim Middleton of Kelowna and Billy Hryciuk of Kamloops are close behind with 42 points each.

McDonald's 37 assists are top in that department.

Warwick, perennial OSHL "badman", showed no signs of relinquishing his lead in penaltise, by boosting his total to 137 minutes.

Top goal-keeper in the four-team loop is Penticton's Ivan McLelland with a 3.28 average.

The top 10:

	G	A	Pt
B. Warwick, Pen	30	25	55
McDonald, Pen	13	37	50
Agar, Vern	13	30	43
Middleton, Kel	19	23	42
Hrycluk, Kam	18	24	42
King, Vern	20	21	41
Kilburn, Pen	19	22	41
Slater, Kam	17	23	40
Durban, Kelowna	19	20	39
Booth, Kel	9	30	39

Bantam Reps Blank Canucks

The Bantam Reps gained a 4-0 shutout over the shorthanded Canucks in another Midget League game at the Civic Arena Monday afternoon.

Both teams were short some of their regulars. Freddy McClelland subbing in goal for Dave Grundy worked hard in earning his shutout. The Reps scored twice in the opening period, and once in each of the last two stanzas. Dale Skapple, Bob Harrison, Tommy Hufty and Tom Balfour drove in the goals for the winners. Stevenson drew the only assist.

Penalized Stevenson was off twice for the Reps and Wayne Farenholtz served the lone Canuck penalty. Leo Atwell was the referee with Mike Borch and Lloyd Atwell keeping the time and score.

W. Wallace Wins Service Award

REVELSTOKE, B. C. (CP) — William M. Wallace, one of the prime movers in organizing the little baseball league and the little hockey league in Revelstoke has been awarded the Eagle Civic Service Award, presented on behalf of the Revelstoke Aerie by president Guy Micieli.

A former Nelson resident, Mr. Wallace is foreman in the CPR shops here.

Kimberley Curling

G. Cowan 7, J. Wightman 10
A. Nelson 7, J. McFarlane 10
G. Bannantyne 3, H. Bates 6
W. Twells 8, D. Young 10
L. Cimolia 9, R. Matheson 7
E. Nesbitt 8, E. Silverwood 7
G. Edmonds 8, L. Nicholson 12
E. McVicar 8, N. Anderson 7

BOSTON (AP) — Featherweight champion Sandy Saddler of New York tuned up for his Feb. 25 title defence against Teddy (Red Top) Davis by knocking out Lulu Perez in 1:34 of the fourth round of a scheduled non-title 10-rounder Monday night in Boston Garden.

Chataway Breaks 2-Mile Record

CAPETOWN (AP) — Chris Chataway, British distance star, Monday night broke the South African two-mile record by running the distance in 9:12.6. The previous record was 9:22.

Annual Classic Draws Many Old-Time Players

Former stars of the Trail Smoke Eaters and the Nelson Maple Leafs will clash at the Civic Arena Thursday night in the first of a two-game, home and home series that marks another step in the careers of these old timers who every year at this time play in the classic for money to donate to a good cause. Nelson's cause this year will be to aid the senior Leafs in their present financial difficulties.

Fans will have the opportunity of witnessing some of the Smokies who performed in the 30's when they not only captured the Allan Cup but also the amateur championship of the world.

Such stalwarts as Mickey Brennen, Ab Cronie, Jim Haight, Tommy Johnston, Jimmy Morris and Duke Scodellaro will be seen in action and could easily still give a few pointers to the stars of today's game.

Although the Leafs never reached Allan Cup fame they came up with a fine brand of hockey in the old days and many of their star performers such as Jesse Seaby, Leo Atwell, Len Bicknell, Walter Walt, Stu Patterson and Al Euerby will be returning for this season's event.

The second game of the total goal series will be played in Cominco Arena Trail on January 29.

Big Four Sets Schedule

MONTREAL (CP) — The Big Four Football League its schedule reduced to 12 from 14 games for each team, will launch its 1955 season Saturday, Sept. 3, with games in Hamilton and Ottawa. The schedule, adopted at the professional league's annual meeting during the weekend and released Monday, shows that in the opening games Toronto will play in Hamilton and Montreal in Ottawa.

Hamilton will play in Toronto and Ottawa in Montreal Labor Day, Sept. 5.

Other dates: Sept. 10, Hamilton at Ottawa; Montreal at Toronto; Sept. 17, Ottawa at Toronto, Montreal at Hamilton; Sept. 24, Hamilton at Montreal; Toronto at Ottawa, Oct. 1, Toronto at Montreal; Ottawa at Hamilton; Oct. 8, Hamilton at Toronto; Ottawa at Montreal; Oct. 10, Toronto at Hamilton, Montreal at Ottawa; Montreal at Toronto; Oct. 22, Toronto at Montreal; Ottawa at Hamilton; Oct. 29, Toronto at Ottawa; Montreal at Hamilton; Nov. 5 Hamilton at Montreal; Ottawa at Toronto.

Russian Team Extremely Fast, Canadians Warned

MUNICH (Reuters) — Wilhelm Egginger, who refereed two hockey games between the Soviet Union and Czechoslovakia last week, said on his return here Monday the Canadians will have to be in top form if they are to beat Russia in the forthcoming world championships.

Egginger, 42-year-old ex-goalkeeper of the German national team, spent eight days in Moscow with a second German referee, Hans Unger.

Egginger said the Russian B team consists mostly of youngsters 20 and 21.

"It was a team to which the future will belong," he said. "They were extremely fast."

Large Entry Expected to Play In Senior B Hockey Playoffs

If the number of entries means much, then this season's Coy Cup playoffs should be a battle royal. Already many senior B clubs in the province have expressed their desire to enter playdowns, said Leo Atwell, secretary of the British Columbia Amateur Hockey Association.

Just how the playoffs in this province will be run is unknown yet, but it is expected Frank Becker of Vernon, officer in charge of Intermediate Hockey, will make an announcement soon.

Already teams from the East and West Kootenay, Okanagan, Vancouver, Vancouver Island and several in the Northern part of the province have expressed desire to participate.

The usual procedure for playoffs, said Mr. Atwell, is for games to go to cities or towns where it is known they will draw large crowds. "It is by this method we are able to make the event pay its way. In many centres where there is no senior hockey the intermediate teams draw crowds that equal or exceed those of senior hockey."

It is anticipated that in this area, Trail, Rossland and Nelson will have a playoff with some suitable arrangement made for one team to gain a bye. This will have to be done, as the Trail All Stars are in a league of their own while Nelson and Rossland have a two-team league.

The eventual winner will likely play off with the winners of the Alberta-British Columbia League which has six teams lined up, one in Alberta and five in B. C.

Alberta's entries in the league is Coleman. Natal-Michel, Fernie, Kimberley, Cranbrook and Creston have the other teams.

Nelson Youths Give Donation In Aid of Leafs

Even the youngest of hockey fans are out to give the Nelson Maple Leafs support in their drive to overcome their financial problem. A donation of $5 was received Monday from Penny and Brian LeRoy of Nelson.

The youngsters, both under 13 years of age, sent their donation to Carl Linden, secretary of the club, with a note stating they wished to donate this help for the team.

"It is remarkable," said Mr. Linden, "how even the youngest of fans are getting behind this drive. The executive members are grateful to them."

NHL LEADERS

By The Canadian Press

Standing: Detroit, won 27, lost 12, tied 5; points, 59.

Points: Geoffrion, Montreal, 50.
Goals: Geoffrion, 27.

Assists: Olmstead, Montreal, 32.
Shutouts: Sawchuk, Detroit, 9.
Penalties: Richard, Montreal, 88 minutes.

League Heads to Meet in Spokane

President Dr. Joe Vingo of the Western International Hockey League and the four vice-presidents of the league will meet in Spokane Saturday to discuss the league officiation problem.

With all four teams, Spokane, Trail, Kimberley and Nelson none too pleased with refereeing it is felt that something will have to be done to improve the present situation.

Vice-presidents attending will be Bill Leaman of Kimberley, Tommy Johnston of Trail, Art Godfrey of Nelson and Butch Marchand of Spokane.

WANTED

SOMEONE WHO WANTS TO MAKE MONEY

The House of Stone, Canada's oldest and finest makers of custom tailored clothes, requires a representative in this area. The representative selected will be either an aggressive men's furnishing store, a salesman presently calling on the public in another line such as insurance, or a service store such as a dry cleaning establishment. There is no investment to make and handsome dividends await a full or part time representative. You have everything to gain and nothing to lose by inquiring for details. Write to: The House of Stone, 160 John Street, Toronto, Ontario.

Champion Malabar's Cold Cash, son of a Champion sire and Champion dam. Bred and owned by S. W. Scarpa, Point Fortune, Que.

Judged Best...ounce for ounce!

To the best dog goes the judge's award that makes him a champion. Lord Calvert Canadian Whisky is a champion too. It's judged best by those who know its clean, mellow taste and delightful bouquet. Ounce for ounce there's no finer whisky than Lord Calvert.

LORD CALVERT
Canadian Whisky

CALVERT DISTILLERS LIMITED, AMHERSTBURG, ONT.

THIS ADVERTISEMENT IS NOT PUBLISHED OR DISPLAYED BY THE LIQUOR CONTROL BOARD OR BY THE GOVERNMENT OF BRITISH COLUMBIA

LI'L ABNER

HENRY

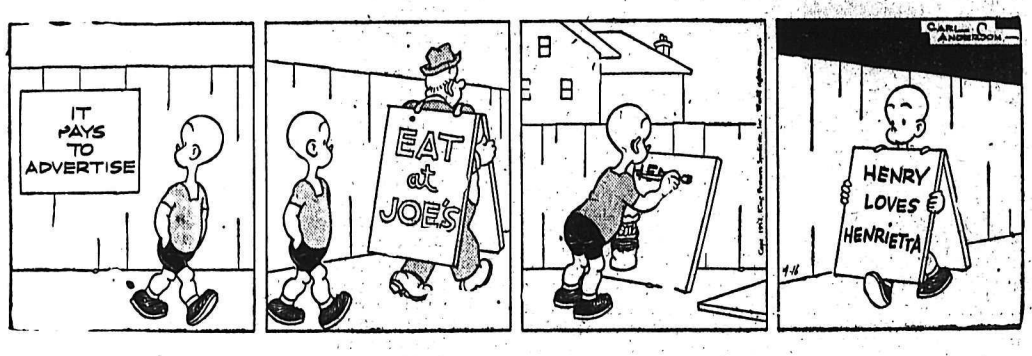

LONE RANGER

BLONDIE

SECRET AGENT

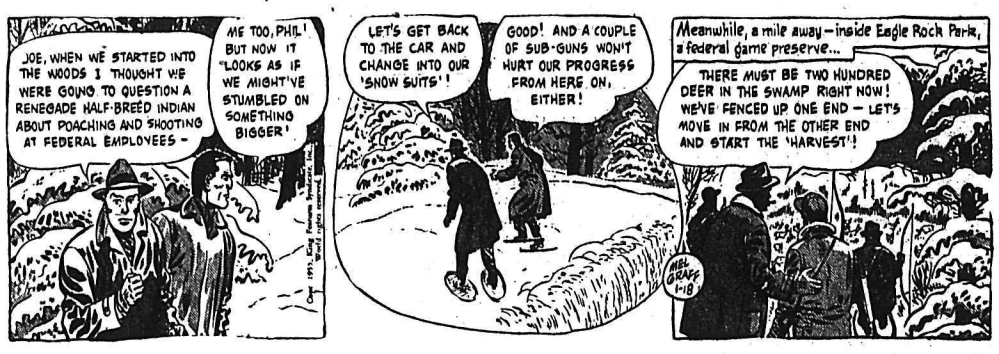

DONALD DUCK

BUZ SAYWER

JIGGS

STOCK QUOTATIONS

The Daily News does not hold itself responsible in the event of an error in the following lists.

TORONTO STOCKS

(Closing Prices)

MINES	
Akaitcho	.60
Anglo Huronian	13.00
Area	.60
Arjon	.18¾
Atlas Y K	.14
Aunor	2.11
Barymin	2.59
Base Metals	.48
Belloterre	3.00
Bevcourt	.20
Bobjo	.27
Bralorne	2.75
Broulan	1.65
Brunswick	10.00
Buffalo Ank	.61½
Callinan	.16
Campbell R L	8.90
Can Mal	.40
Cariboo Gold	.88
Castle Treth	2.90
Central Patricia	.71
Central Pore	.20
Chimo G	1.46
Cochenour	.82
Coniaurum	.49
Cons Denison	3.10
Cons M & S	29.85
Conwest	3.75
Cons Discovery	2.80
Croinor	.20
Delnite	1.03
Detta R L	.20
Dome	17.00
Donalda	.37
Duvex	.21½
Dyno	1.12
East Malartic	2.75
East Sullivan	5.00
Eastern Metals	.82
Elder Gold	.75
Eureka	1.44
Falconbridge	23.50
Frobisher	4.25
Geco	10.25
Giant Yel	7.70
God's Lake	.70
Gold Hawk	.28
Goldcrest	.17½
Gold Eagle	.16
Golden Manitou	1.97
Gunnar Gold	11.65
Hallnor	3.05
Hasaga	.20
Hollinger	16.25
Homer Y K	.15
Hudson Bay	54.50
Inspiration	2.20
Int Nickel	56.50
Jellicoe	.14½
Joliet Quebec	.60
Kerr Addison	16.75
Kirk-Hudson Bay	.47
Kirkland Lake	.48
Labrador	8.90
Lake Dufault	1.00
Lakeshore	6.15
Lake Wasa	.20
Lamaque	4.10
Lapa Cadillac	.14
Leitch	.72
Lexindin	.23
Lingman (new)	.22¾
Little Long Lac	.65
Louvicourt	.18
Macassa	1.78
MacDonald	.60
MacLeod Cock	1.75
Madsen R L	1.70
Magnet	.12
Malartic G F	1.80
McIntyre Porc	71.00
McKenzie R L	.39
McMarmac	.18
McWatters	.14
Mining Corp	17.25
Moneta	.47
Negus	.16
New Alger	.13
New Bidlamaque	.38
New Calumet	.57
New Goldvue	.12
New Kelore	.23
New Larder U	.96
New Mylamaque	.34
New Thurbois	.69
Noranda	82.50
Normetals	3.75
North Can	.56
O'Brien	.53
O'Leary	.38
Osisko	.49¾
Pamour	.69
Paymaster	.39
Pickle Crop	1.73
Pioneer	2.30
Placer Develop	31.75
Powell Rouyn	.65
Preston E D	5.85
Quebec Man	.81
Quebec Nickel	1.39
Queenston	.22
Radiore	.92
Quemont	20.75
Rayrock	.95
Roche L L	.41
San Antonio	2.01
Sherritt Gordon	4.91
Sigma M	5.15
Silvermiller	1.03
Siscoe	.40
Stadacona	.35
Starratt Olsen	.12½
Steep Rock	7.80
Sudbury Cont	.43
Sylvanite	1.61
Teck Hughes	4.45
Thompson-Lund	.16
Tombill	.27
Torbrit	1.43
Union Mining	.26
United Keno	7.15
Upper Canada	1.30
Ventures	21.25
Violamac	2.20
Waite Amulet	12.00
OILS	
Anglo Can	5.10
A P Cons	.41
B A Oil	28.25
Cal & Ed	14.50
Cdn Atlantic	6.40
Central Leduc	1.91
Central Explorers	4.50
Chemical Research	3.90
Commonwealth Pete	4.05
Decalta	.66
Del Rio	1.00
Federated Pete	4.15
Highwood Sr.	.12
Home	8.50
Imperial Oil	37.50
Inter Pete	28.25
Kroy	1.36
Lib Pete	3.75
Nat Pete	1.91
Okalta	1.50
Pac Pete	11.25
Royalite	13.00
United Oils	1.17
INDUSTRIALS	
Abitibi	26½
Algoma Steel	51¼
Aluminum	71
Amer Tel & Tel	173½
Bathurst Power	60
Bell Telephone	45⅞
B C Elec 4s	92⅛
B C Elec 4¾s	104¾
B C Forest	9½
B C Power A	26¼
Building Products	45
Burrard A	8
Can Cement	146
Can Malting	68
Can Packers B	35¼
Can Steamships	2
Can Canners	30⅝
Can Car & Fdy	27½
Can Celanese	24
Can Dredge	16⅜
Can Pac Rly	28½
Cockshutt	8
Cons M & S	29⅞
Cons Papers	67
Dist Seagram	32
Dom Foundries	19⅛
Dom Steel & Coal B	17
Dom Stores	29¾
Dom Tar & Chem	10½
Dom Textiles	7½
Dom Magnesium	14
Eddy Paper	34
Famous Players	27⅞
Fanny Farmer	26¾
Gatineau	27½
Gen Steel Wares	10¾
Goodyear	170
Great Lakes	29½
Gypsum Lime	55½
Hiram Walker	66¾
Imperial Oil	37½
Imp Tobacco	10¾
Int Metals	35
Int Nickel	56½
Int Pete	23⅜
Int Util	35
Kelvinator	20¼
Laura Secord	17⅞
Loblaw A	44
Loblaw B	70½
Maple Leaf Milling	9¼
Massey Harris	95
McColl Frontenac	34
Moore Corp	33
Nat Steel Car	26½
Page Hershey	69
Powell River	41
Power Corp	49¾
Russ Industries	175
Shawinigan	54
Sicks Brew	27½
Simpsons A	19
Southam	36½
Steel of Canada	42
Union Gas of Can	45
United Corp A	29½
United Corp B	21
United Steel	14⅛
Western Grocers A	39
Weston George	61⅜

The lively delicious flavour refreshes you and you'll find the good smooth chewing makes most things you do seem easier. Enjoy chewing refreshing, delicious Wrigley's Spearmint Gum every day. 496

TELEVISION for TODAY

KXLY-TV
Channel 4

10:30—Sign On
10:45—Portia Faces Life
11:00—Welcome Travellers
11:30—Road of Life
11:45—Secret Storm
12:00—Big Payoff
12:30—Bob Crosby
1:00—On Your Account
1:30—Valiant Lady
1:45—Brighter Day
2:00—Kitchen Kapers
2:30—Search for Tomorrow
2:45—Guiding Light
3:00—Love of Life
3:15—Robert Q Lewis
3:30—Garry Moore
3:45—Armchair Adventure
4:00—What's Cookin'?
4:30—Strike It Rich
5:00—Dale Starkey Show
5:30—Western Roundup
6:00—Armchair
6:15—News
6:25—Weather Girl
6:30—Doug Edwards
6:45—Jo Stafford
7:00—Badge 714
7:30—See It Now
8:00—Inner Sanctum
8:30—Frankie Laine Show
9:00—Meet Millie
9:30—Red Skelton
10:00—Danger
10:30—My Hero
11:00—Late Show

KHQ-TV
Channel 6

12:15—Test Pattern
12:30—Color Test Program
12:45—Three's a Crowd
2:00—Elaine Gray Kitchen
3:00—The Greatest Gift
3:15—Golden Windows
3:30—One Man's Family
3:45—Concerning Miss Marlowe
4:00—Hawkins Falls
4:15—Lady Fair
4:30—Bar 6 Roundup
5:00—Pinky Lee
5:30—Howdy Doody
6:00—Rin Tin Tin
6:30—Bar 6 Bunkhouse
6:45—The Front Page
6:55—Newspaper of the Air
7:00—Life With Elizabeth
7:30—Dinah Shore
7:45—News Caravan
8:00—Martha Raye
9:00—Fireside Theatre
9:30—Circle Theatre
10:00—Spokane Wrestling
11:00—Dangerous Assignment
11:30—Bible Reading
11:35—News Headlines

IN CRESTON IT'S
Creston Electric
FOR R.C.A. VICTOR TV SALES AND SERVICE

General Electric Television
NELSON ELECTRIC CO. LTD.
574 Baker St. Phone 260

For PHILCO TV SALES AND SERVICE
Call In at
KLINE'S FURNITURE AND APPLIANCES
1474 Bay Ave. Trail

For G.E. ULTRA VISION TV
It's
THE BAY ELECTRIC
1460 Bay Ave. Trail
PHONE 939

ON THE AIR

CKLN PROGRAMS . . . 1240 ON THE DIAL

(Pacific Standard Time)

TUESDAY, JANUARY 18, 1955

6:30—Koffee and Kay
7:00—News
7:05—Koffee and Kay
7:15—Chapel in the Sky
7:30—News
7:35—Koffee and Kay
7:45—Rise 'n' Shine
8:00—News
8:10—Sports News
8:15—Breakfast Club
8:45—Serenade
8:55—Woman's World
9:00—Homemaker Harmonies
10:00—Carnation Entertains
10:15—News
10:20—Musical Program
10:30—Story Parade
10:45—Here's Health
11:00—News
11:05—Call 19
12:00—Monday Merry-Go-Round
12:15—Sports News
12:20—News
12:30—Farm Broadcast
12:55—Shoppers' Guide
1:00—Musicale
1:15—Hollywood Calling
1:30—Specialty Shop
1:55—Report from Parliament Hill
2:00—School Broadcast
2:30—Trans Canada Matinee
3:30—Pacific News
3:45—Sacred Heart
4:00—Record Album
4:30—Jubilee Road
4:45—Sleepytime Story Teller
5:00—Wax Wagon
5:15—The Lighter Side
5:25—Fashions for You
5:30—Sport News
5:35—Today in History
5:40—Spotlight on a Star
5:45—Bowling News
5:50—News
6:00—Rawhide
6:15—Hockey Boosters Show
6:30—Cavalcade of Melody
7:00—News and Roundup
7:30—Leicester Square
8:00—Western Caravan
9:00—Songs Chez Nous
9:30—Anthology
10:00—News
10:15—Talk
10:30—Sports Roundup
10:45—Devotions
11:00—NEWS Nightcap

CBC PROGRAMS

(Pacific Standard Time)

WEDNESDAY, JANUARY 19, 1955

7:00—Fishermen's Broadcast
7:15—Musical Minutes
7:30—News
7:35—Musical Minutes
7:40—Morning Devotions
7:55—Musical March Past
8:00—News
8:10—Bill Good
8:15—Breakfast Club
8:45—Laura Limited
9:00—BBC News Commentary
9:15—Aunt Lucy
9:30—Morning Concert
10:00—Morning Visit
10:15—The Happy Gang
10:45—Musical Kitchen
11:00—Kate Aitken
11:15—Kindergarten of the Air
11:30—A Man and His Music
12:15—CBC News
12:25—Showcase
12:30—Farm Broadcast
12:55—Five to One
1:00—Afternoon Concert
2:00—B.C. School Broadcast
2:30—Trans-Canada Matinee
3:30—Program Resume
3:45—Share the Wealth
4:00—B. C. Roundup
4:30—Piano Music for Children
4:45—Legends from Hawaii
5:00—Neighborly News
5:15—International Commentary
5:20—News
5:30—Ragtime Rhythm
6:00—Rawhide
6:15—In Reply
6:30—Folk Themes
6:45—Introduction to Wednesday Night
7:00—News
7:30—Musici Antica e Nuova
8:00—Ivanov
10:00—News
10:15—Supplement
10:30—Recital

DAILY CROSSWORD

ACROSS
1. Mix
5. Buddhist dialect
9. River (It.)
10. Shakespeare's river
11. Quench, as thirst
12. Cleanse of soap
14. Male cat
15. Harass
16. Hires
19. Sun god
20. Plural pronoun
21. To be in debt
22. Suits
24. Put on
25. Fuel
26. Stupid person (slang)
28. Part of "to be"
29. Public notice
31. Siberian gulf
32. A prisoner
34. Star in constellation Aquila
37. Male adult
38. Rows
39. Thrashes
41. Courage
42. Seaweed
43. Finishes
44. Coffin frame

DOWN
1. She was given the head of John the Baptist
2. A long walk
3. Writing fluid
4. Spawn of fish
5. Coins (Turk.)
6. Greedy
7. Yearn
8. Inset
11. Boil slowly
13. Epochs
15. Secondary
17. Aquatic bird
18. Possess
22. Quick
23. Part of "to be"
24. Note of the scale
25. Breach
26. The sign Capricorn
27. Place under obligation
28. Conflict
29. The incarnation of a god (Hindu)
30. Lairs
32. Boxes for sacred utensils (Class. Antiq.)
33. Semblance
35. Gull-like bird
36. Dry
39. Title given to founder of Babism
40. High priest

BOOR ALOP
VERSE SIGHT
ATTIC SMEAR
EASELS PERI
RAIN IO
ANI SNOOPS
SEMI SKILLED
SPREES YES
AT DREW
CLAP SLIEST
TIRES ENDUE
SNIPE SCARE
GAON SEME

Yesterday's Answer

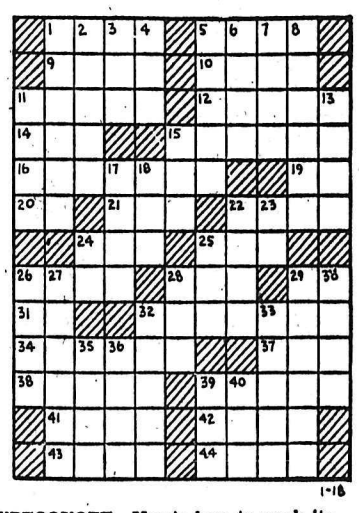

DAILY CRYPTOQUOTE—Here's how to work it:

A X Y D L B A A X F
is L O N G F E L L O W

One letter simply stands for another. In this example A is used for the three L's, X for the two O's, etc. Single letters, apostrophies, the length and formation of the words are all hints. Each day the code letters are different.

A Cryptogram Quotation

P A K H L A K F N V E N W M A E N A J A X A T •
A J L H J C R D H C N E W R R G E G T A L V O K
U V O ' P T H J C—U H D E W J.

Yesterday's Cryptoquote: OUR GOD AND SOLDIER WE ALIKE ADORE, WHEN AT THE BRINK OF RUIN, NOT BEFORE—QUARLES.

Distributed by King Features Syndicate

Our New Classified Phone Number Is 1844

BIRTHS

McGAULEY — To Mr. and Mrs. E. M. McGauley of Castlegar at Trail-Tadanac Hospital, December 31, a daughter. Mrs. McGauley is the former Miss Kay Trainor of Nelson.

McDOUGALL — To Mr. and Mrs. John McDougall, Brilliant, at Kootenay Lake General Hospital, Jan. 14, a son.

KARPODICH — To Mr. and Mrs. Don Karpodich, 614 Josephine Street at Kootenay Lake General Hospital, January 14, a daughter.

KOEHLE — To Mr. and Mrs. Ronald Koehle, 817 Latimer Street, at Kootenay Lake General Hospital, January 14, a daughter.

MAKAROFF — To Mr. and Mrs. William Makaroff, Shoreacres, at Kootenay Lake General Hospital, January 14, a son.

TALBOT — To Mr. and Mrs. Raymond Talbot, 415 Howe Street, at Kootenay Lake General Hospital, January 15, a son.

KICHARD — To Mr. and Mrs. William Kichard, 409 Howe Street, at Kootenay Lake General Hospital, January 16, a son.

CAMPBELL — To Mr. and Mrs. George Campbell, 711 Victoria Street, at Kootenay Lake General Hospital, January 16, a son.

HELP WANTED

DISTRIBUTOR WANTED FOR new type automotive accessory. Territory open. Must have dependable automobile and be willing to invest $500 to $2000. Apply James Brashear, Room 6, Savoy Hotel, Nelson.

WANTED FIRST AID MAN, TIME and bookkeeper. Apply Box 1798, Daily News.

HELP WANTED- -FEMALE

STENOGRAPHER FOR LUMBER office. Some lumber experience would be helpful but not essential. Apply Celgar Development Company Ltd., Nakusp.

WANTED — WOMAN FOR RIGHT housework for elderly couple in Nakusp, B.C. Modern home, bus fair paid. For further information Phone 1011-R.

SITUATIONS WANTED

EXPERIENCED RELIABLE ACcountant-salesman, age forty, references. Box 1725 Nelson Daily News.

EXPERIENCED STENOGRAPHER and bookkeeper open for part time or relieving work. Ph. 207-L.

TYPING DONE AT HOME BY EXperienced typist. Box 1874, Daily News, Nelson.

GUARANTEED WORKMANSHIP on alteration and repairs Reasonable estimates Ph. 434-X-2

MACHINERY

CHAIN SAW
SERVICE PARTS
Now is the time to get those saws overhauled and tuned up for the first of the year.
We Can Weld
Any of Your Broken Castings
Have Your
Bars Reground and Grooved
Straighten Bars
Make This
Your Chain Saw Headquarters
USED SAWS
Your McCulloch Agent

MAC'S
WELDING & EQUIPMENT CO. LTD.
614 Railway St. Nelson, B.C.
PHONE 1402

FOR SALE: 1948 KBS-7 INTERNAtional 4-ton, long wheel base, good rubber. Frame fish plated. 16 ft. deck with crates, steel drop type log bunks. Complete with licence, chains, spare tire. M. L. Ringheim, P.O. 1125, Kimberley, B. C. General trucking.

1 ONLY, 3000-WATT, D.C. GENERator unit on wheeler, with fuse switch box 4-5 H.P. Brigg's and Stratton engine. Top condition. $200. Columbia Trading Co., 902 Front St., Phone 1511.

PETS, CANARIES, BEES, ETC.

FOR SALE: BEAUTIFUL SPAYED Sable Collie, 10 months. Loves children. Inoculated. Preferably to country home. $30 or best offer. Ph. 1305-Y.

6 COLLIE PUPS FOR SALE, ALSO 6 Heifer Calves. H. Harrop. Ph 1278.

WANTED MISCELLANEOUS

COPPER, BRASS, ALUMINUM, etc., Cast and Steel scrap wanted. Highest prices and prompt returns. Write for quotations. Active Trading Co., 935 E Cordova St., Vancouver 4, B. C.

TOP MARKET PRICES PAID FOR scrap iron, steel, brass, copper, lead, etc Honest grading Prompt payment made Atlas Iron & Metals Ltd., 250 Prior St., Vancouver B C Phone PAcific 6357

WANTED: USED GAS WASHER and cook stove in good condition. Apply J. Popow, P.O. Slocan Park, B. C.

WANTED GOOD USED PIANO. Reply Box 1919, Daily News, Nelson.

WANTED TO RENT BABY'S CRIB for one week. Ph. 255-Y.

ROOM AND BOARD

ROOM AND BOARD AVAILABLE for young business man or girl Phone 443-L.

PUBLIC NOTICE

NOTICE

PUBLIC INQUIRIES ACT

ROYAL COMMISSION ON FORESTRY

BY ORDER-IN-COUNCIL No. 35 of the 7th day of January A.D. 1955, the Honourable The Chief Justice of British Columbia Gordon McG. Sloan has, pursuant to the provisions of the Public Inquiries Act, been named as sole Commissioner to re-examine all aspects of forestry in the light of developments during the last ten years, and to inquire into the following matters, namely:—

The forest resources of the Province and all matters generally relating to or connected with the forest resources of the Province including, but not limiting this reference to, the following subjects:—

1. The extent, nature and value of the forest resources:
2. The conservation, management and protection of these resources:
3. The establishment of forest yield on a continuous production basis in perpetuity:
4. Forestation and research:
5. Forestry education and instruction:
6. The utilization of the forest crop and its relationship to employment and social conditions;
7. The use and management of forest and wild lands for parks, recreation, grazing, and wild life in relation to forest administration.
8. The relationship of the forest to soil conservation:
9. The maintenance of an adequate forest cover with a view to the regulation of moisture run-off and the maintenance of the levels of lakes and streams:
10. Forest finance and revenues to the Crown from forest resources:
11. Acquisition of rights to forest lands and timber and the tenure of such rights, including existing rights and tenures, and the extent to which adequate and proper exercise of the rights thereunder is now made:
12. Legislation and the amendment thereof:
13. The relevant facts in relation to any matter that in the opinion of the Commissioner it is necessary to inquire into in order to carry out effectually the duties imposed upon herein.

AND TO REPORT HIS FINDINGS.

TAKE NOTICE that the first sitting of the Commission will be held at the Court House in the City of Victoria, British Columbia on the 21st day of February A.D. 1955 at 11 o'clock in the morning. Further sittings of the Commission will be held at Vancouver, British Columbia at a date to be announced, and elsewhere in the Province should it seem expedient to do so.

AND FURTHER TAKE NOTICE THAT:

(a) those desiring to give evidence or make representations should signify their intention so to do by giving written notice to the Secretary of the Commission as soon as reasonably possible;

(b) those desiring to give evidence or make representations to the said Commission should be prepared to make their submission on or after the 1st day of March, 1955 as they may from time to time be called upon so to do;

(c) those desiring to make written submission in lieu of or together with oral evidence are to be prepared to submit twenty (20) copies of any such written submission upon request of the Secretary.

ALL CORRESPONDENCE is to be addressed as follows:

The Secretary,
Royal Commission on Forestry
629 Rogers Building,
470 Granville Street,
Vancouver 2, B. C.

F. C. HART,
Secretary.

January 17, 1955.

OFFERS

—plainly marked on the envelope "Offer for Houses" will be received by the undersigned up to noon February 11, 1955, for 20 houses located "as is and where is" at the Orchard Property, New Denver, B. C.

Further information and permission to view is obtainable upon application to Mr. N. T. Grimmett, Project Supervisor, Orchard Property, New Denver, B. C.

Offers may be submitted for one or more houses, but each house is to be identified according to the official identification list available at the Camp, and the amount offered for each must be clearly stated. All offers will be subject to 5% S.S. Tax, and the highest or any offer is not necessarily accepted.

It is a condition that houses are to be removed within 60 days of acceptance of offer, and the sites are to be left in a clean and tidy condition.

CHAIRMAN,
Purchasing Commission,
Parliament Buildings,
Victoria, B. C.

January 13, 1955.

BIG WATERFALL

The Stirling waterfall in New Zealand has a plunge of 505 feet.

AUTOMOTIVE MOTORCYCLES, BICYCLES

See REUBEN BUERGE
Before You Buy a
NEW or USED CAR

1955 Chevrolet Sedan
1954 Austin Sedan
1954 Ford Fordor
1954 Meteor Fordor
1953 Packard Sedan
1953 Ford 2-Door
1953 Austin Sedan

SPECIAL SPECIAL SPECIAL
1949 Ford Pickup $495

1952 Morris Oxford Sedan
1952 Hillman Sedan
1951 Studebaker Sedan
1951 Ford 2-Door Sedan
1950 Chevrolet Sedan

Many more choice units including an EXCELLENT STOCK of LIGHT DELIVERIES.

SPOT CASH for 1952 and LATER SEDANS

CASH TERMS TRADES

REUBEN BUERGE Motors Ltd.
803 Baker St. Phone 1135
Nelson, B.C.

FOR SALE: DAMAGED 1954 METeor Tudor Sedan. Can be seen at Nelson Transfer. Send salvage bids to Turner Meredith & Co., Nelson.

WANTED TON OR 1½-TON truck or jeep, in good shape, in trade for good as new pick-up. Box 655 Castlegar, B. C.

FARM SUPPLIES, ETC. LIVESTOCK, POULTRY AND

"THE CHICKS WHICH GIVE RESULTS"
Write for our BUYERS GUIDE before ordering your chicks. Thirty-five years poultry breeding experience ensures high quality. R.O.P. Sired and Canadian Approved chicks of 10 different breeds and Cross breeds and B.B. Bronze Turkey Poults. White Pekin Ducklings and Toulouse Goslings.
Write for special folder on AMES IN-CROSS Hybrid chicks.
Order early and remember—"It's Results That Count."
RUMP & SENDALL LTD.
Langley Prairie, B.C., Vernon, B.C.

ORDER YOUR BABY CHICKS for 1955 as early as possible. Our change in breeding methods show great evidence of making our stock much stronger and more highly disease resistant. Over 8000 breeders on our own farm in White Leghorns, White Rocks, New Hampshires, White Rock by White Leghorn cross and New Hampshire by White Leghorn Cross." Appleby Poultry Farm, Mission City B.C.

PULLETS, 3 TO 3½ LBS., O.K. FOR roasting, $1.15 each, alive. Amsden, phone 559-X-3.

WANTED FRESH COW. GIVE lowest price to Box 655, Castlegar, B. C.

BUSINESS AND PROFESSIONAL DIRECTORY

ASSAYERS AND MINE REPRESENTATIVES

E. W. WIDDOWSON & CO
Assayers, 301 Josephine St. Nelson.

T. S. ELMES ROSSLAND, B.C.
Assayer Chemist Mine Rep

ENGINEERS AND SURVEYORS

BOYD C. AFFLECK, M.E.I.C.
B.C. Land Surveyor P. Eng (Civil)
218 Gore St. Nelson Phone 1238

A. L. PURDY, B.C.L.S.
Sui. No. 8, 373 Baker St., Nelson
Phone 1118 B. C. Land Surveyor

S. V. SHAYLER P.C. BOX 252
Kimberley Phone 54
B. C. Land Surveyor, Engineer

MACHINISTS

BENNETTS LIMITED
Machine Shop Acetylene and electric welding, motor rewinding Phone 593 324 Vernon St

PERSONAL

THE ALMER HOTEL, OPP C.P.R. Depot, Vancouver, B.C. 100% fire proof. 24 hr Elevator Service Clean, quiet and comfortable Reasonable rates City Centre.

DRINKING PROBLEM? IF YOU have a drinking problem, men or women, contact Alcoholics Anonymous, Box 388, Nelson Ph. 161-L-3.

PROPERTY, HOUSES, FARMS ETC. FOR SALE

FOR SALE — 5 ROOM HOUSE, 1½ acre in garden, fruit trees, berries, etc. Sacrifice for cash. 26 Ymir Rd. Phone 1363-Y-2. Box 338, Nelson.

RENTALS

FOR RENT AT KASLO, MODERN 2-bedroom cottage, partly furnished. Occupancy Jan. 23. Write Robinson, 615 Silica St. Phone 355-Y, Nelson.

FURNISHED ROOM, CLEAN, warm sitting room and kitchenette suite. Quiet living business couple or girl. Ph. 335-X.

FOR SALE OR RENT: 7-ROOM house on Hoover St., fireplace, double plumbing, $65. Also two building lots, Silica St. Ph. 1005-Y.

FULLY FURNISHED ONE AND two bedroom units, automatic gas heat at Ken Court, 1½ miles out the Ymir Rd 1581-L-2.

3-ROOM SUITE, SELF-CONTAINed. Partly furnished, 912 Vernon St., apply Apt. 1.

SELF-CONTAINED, HEATED APT. for two. 916 Edgewood Ave. Ph. 1233.

LIGHT HOUSEKEEPING ROOM for rent, gentleman preferred. Ph. 620-X.

HOUSEKEEPING OR SLEEPING rooms, furnished, heated Day week, monthly rates 171 Baker

ROOM FOR RENT DOWNTOWN Ph. 934-R.

HOUSEKEEPING CABINS, NORTH Shore Motel. Phone 1684.

FOR SALE MISCELLANEOUS

CABINET GRAND PIANO, MAhogany and French veneer. Straight line, beautiful tone. Best offer. Ph. 682-R.

120 BASE SOPRANO ACCORDIAN and case, excellent condition. reasonably priced. Also good used baby buggy, $20. Ph. 1194-Y.

CUTLER'S NEW AND USED FURniture, basement 301 Baker St Phone 47 "We buy used furniture"

STOVE WOOD, $14 PER CORD. Special fireplace birchwood, $20 per cord. Phone 447.

BOMBER HOISTS, 1500 LBS. CApacity, $45, while they last Active Trading Co., 935 E. Cordova, Van.

ONE USED MEDIUM SIZED OIL heater, with draft regulator, $35. Columbia Trading, 902 Front St.

OIL KITCHEN RANGE, ALSO 110-gal. oil tank, as new, $175. Phone 1242-X.

MICRONIC HEARING AIDS — Write P. O. Box 39, Nelson, B. C.

FINE PORTRAITS BY PETTIT OF Castlegar

BUSINESS OPPORTUNITIES

DISTRIBUTOR WANTED FOR FAmous German razor blade. Successfully introduced in Quebec. Large volume repeat business. United Sales Promotions, 5145 Decarie, Montreal.

EXPERT AUTO BODY REFINISHer wishes to rent or contract equipped shop, any locality. Box 1272, Nelson Daily News.

GROCERY AND CONFECTIONery business for sale. Good location. Apply 1103, Hall Mines Road.

LOST AND FOUND

REWARD FOR RETURN OF RED leather purse, lost between Castlegar ferry and Robson, Friday, Jan. 14. Contains receipts, pictures of sentimental value, driver's licence, black wallet and change purse. Kindly contact Box 596, Castlegar, or leave at Lakeview Store at Castlegar ferry.

Nelson Daily News

Classified Advertising Rates:
15c per line first insertion and non consecutive insertions.
11c line per consecutive insertion after first insertion.
48c line for month (26 consecutive insertions) Box numbers 11c extra. Covers any number of insertions.
PUBLIC (LEGAL) NOTICES TENDERS, etc. — 20c per line first insertion 16c per line each subsequent insertion.
ALL ABOVE RATES LESS 10% FOR PROMPT PAYMENT

Subscription Rates:
(Not More Than Listed Here)

By carrier per week in advance	.30
By carrier per year	$15.60
United States, United Kingdom	
One month	$ 1.25
Three months	$ 3.75
Six months	$ 7.50
One year	$15.00
Mail in Canada outside Nelson	
One month	$ 1.00
Three months	$ 2.75
Six months	$ 5.50
One year	$10.00

Where extra postage is required above rates plus postage

Plastic Pipe Plant Starts Production

EDMONTON (CP) — Plastic Industries (Alberta) Limited Monday announced it will start production of plastic pipe this week.

Managing director R. J. Soifer said the $40,000 plant will be the first on the Prairies to manufacture plastic pipe for industrial purposes and other uses. The initial plant will employ 30 persons.

Winnipeg Grain

WINNIPEG (CP) — Winnipeg grain cash prices:
Oats, No. 1 feed, 76⅜;
Barley, No. 1 feed, 1.14.

A-Powered Sub Starts Trials

GROTON, Conn. (AP) — The atomic submarine Nautilus said by the Navy to be moving under "nuclear propulsion" pulled away from her dock at 11:01 a.m. Monday to start her builder's trial.

"This is the first time that any sort of a vehicle has moved by atomic power," said a navy officer before the trials began. Leaving the dock at the Electric Boat division of General Dynamics Corp., where she was launched a year ago, the Nautilus moved slowly to the middle of the Thames before heading downstream for the trial area in Long Island sound.

No civilian spectators were on hand to see the Nautilus off. A navy tug with a party of newspaper men cruised at a discreet distance from the 300-foot vessel.

Navy sources reported the 3000-ton Nautilus can cross the Atlantic submerged at full speed and can circle the globe without refuelling.

The navy said more than 100 officers and men were aboard the Nautilus today. More than 60 civilian experts and technicians were also aboard.

Doctor's Visit To Russ Starts Rumors

ROME (AP)—Dr. Pietro Valdoni, one of Italy's foremost surgeons, left Monday for Moscow, touching off speculation that he had been summoned to operate on some high Soviet officials.

A spokesman at Valdoni's home denied the rumors, saying the surgeon was going to attend a medical congress in the Soviet capital.

Valdoni is generally credited with having saved the life of Italy's Communist leader, Palmiro Togliatti, when a Sicilian student pumped three bullets into him in 1946

Saved by Her Skirt

VANCOUVER (CP) — A 25-year-old Vancouver housewife survived a 90-foot plunge from Burrard bridge when her skirt opened out "like a parachute" to control her fall. She was rescued from False Creek by the owner of a pleasure craft. Police did not release her identity.

Market Tends

NEW YORK (AP) — The stock market retreated Monday under persistent selling pressure. Canadian stocks were mixed. Canadian Pacific dropped ⅛. International Nickel eased ⅜ and Dome Mines slipped ⅛. Hiram Walker and Distillers Seagram advanced ⅛.

TORONTO (CP) — The stock market trading, fastest in almost two years in morning dealings, slowed down into the close.

Financial institutions climbed in almost a solid line but papers, utilities, steels, refining oils and manufacturers were easier.

MONTREAL (CP) — The stock market was trendless in moderately active trading.

Indusrtial Acceptance moved up 1½ and Canada Cement one point. Bathurst A and Shawinigan improved ½. Quarter-point improvements were registered by Consolidated Smelters, Great Lakes and Algoma.

LONDON (Reuters)—Apart from government securities, where selling brought small declines, the stock market made a good showing as a result of investment buying. Sentiment was assisted by optimism for the business outlook and prospects of bigger dividends in 1955.

Vancouver Stocks

(Closing Prices)

MINES	
Beaver Lodge	.60
Bralorne	2.75
Canusa	.04
Cariboo Gold	.90
Estella	.11
Giant Mascot	.53
Grandview	.25
Highland Bell	.43
Pac Eastern Gold	.14
Pend Oreille	4.80
Pioneer Gold	2.30
Premier Border	.04
Quatsino	.14
Sheep Creek	.73
Silver Ridge	.19
Silver Standard	.70
Surf Inlet	.09
Vananda	.01½
Van Roi	.03
Western Exploration	.51
Western Tungsten	.14½
Yale	.51
OILS	
Anglo Can	4.90
A P Cons	.38
Cal & Ed	12.75
Can Anaconda	.14
Home	8.50
Mercury	.07½
Mid West Gas	1.85
Okalta Com	1.40
Pac Pete	11.00
Peace River Gas	7.65
Vanalta	.20
Vulcan	.38
INDUSTRIALS	
Capital Estates	4.75
Int Brew B	8.00

CLASSIFIED ADS GET RESULTS

T. E. CHESTER, left, manager of the Canadian Pacific Railway's Empress Hotel at Victoria, B.C., will retire at the end of January under the company's pension regulations. It was announced by R. A. Mackie, general manager of hotels. He will be succeeded by Cyril Chapman, right.

Calgary Livestock

CALGARY (CP)—Livestock trade was active Monday on liberal receipts of 1675 cattle and calves; all classes of butcher steers meeting good demand at prices in line with those of last week; average butcher heifers steady; good demand for cows with prices steady to strong; bulls about steady.

Choice steers 19.50-20.50, good 18-19.25, medium 16.50-17.75, common 14-16.

Choice heifers 17-18, good 15.50-16.50, medium 14-15.25, common to 12-14.

Good cows 9-10, medium 8.50-8.75, common 7.75-8.25, canners-cutters 5-7.50.

Good bulls 10.50-11.50.

Medium to good stocker-feeder steers meeting good demand from local buyers at steady prices; good feeder steers 16-17; good stocker steers 15-16, common to medium 12-14.50.

Good stock steers calves easier to 50 lower at 14-16.50; veal calves scarce and selling fully steady with good to choice veal 19-22.

Grade A hogs closed 25 higher last week at 23.25; sows 14.25 liveweight.

Good lambs 17-17.75.

WORKERS OFFERED LOANS

LONDON (Reuters) — Seventeen thousand workers of the Scottish Iron and Steel Combine, Civilies Ltd., are to be offered interest-free loans to help them buy shares in the company. The company said Sunday night the offer was a result of denationalization of steel by Britain's Conservative government.

HISTORIC SITE

The first cathedral at Salisbury in England was finished in 1092 AD.

Press Vote Shows Britons Against W. Indian Entries

LONDON (CP) — The Daily Sketch reports its readers have voted overwhelmingly against allowing West Indians unrestricted entry to the United Kingdom.

The tabloid, with a circulation of about 900,000, last week asked its readers to vote on three questions. Here are the results, with the majority answers given as percentages of the total vote:

Do you think West Indians should have unrestricted entry to Britain? No—97.6 per cent.

Should entry be stopped altogether? Yes—81.3 per cent.

Should entry be allowed providing immigrants guarantee the means to support themselves for at least three months? No—74.4 per cent.

The Sketch does not say how many readers voted.

LATEST REPORT
Ask your Investment Dealer for the Latest Report and Prospectus of
CANADIAN INVESTMENT FUND
CALVIN BULLOCK Ltd.

Buying—Selling—Renting

MAIL

Your Classified Want Ad on This Handy ORDER FORM

FIRST LINE
SECOND LINE
THIRD LINE
FOURTH LINE
FIFTH LINE
SIXTH LINE
SEVENTH LINE
EIGHTH LINE

- **Put one word in each space**
(Each group of numbers or letters count as one word.)
- **Put your address or phone number in the ad.**
- **Box numbers count as four words**
(Box 00 Nelson News.)

TO CALCULATE RATES USE THIS TABLE

LINES	3 TIMES	6 TIMES
2	.74	.96
3	1.11	1.44
4	1.48	1.92
5	1.85	2.40
6	2.22	2.88
7	2.59	3.36
8	2.96	3.84

- Minimum charge is two lines
- Add 11c for Box Number
- Deduct 10% from above rates if payment is enclosed
- Take advantage of the low six time rate

You Reach Over 36,000 Readers With Your Nelson Daily News Classified Ad

YOUR NAME _____
ADDRESS _____
No of Days Ad Is To Run _____
Bill Me _____
Payment Enclosed _____

Nelson Daily News
Classified Advertising Department, Nelson, B. C.

We Really Extended Ourselves to Get These

Extra Specials For You

Norwich A.S.A. Tablets for headache, head colds, neuralgia, muscular pains and similar troubles.
500 A.S.A. TABETS for $1.29
Norwich soluble SACCHARIN TABLETS
Bottle of 1000 SACCHARIN Tablets ¼ gr. 98¢
Bottle of 1000 SACCHARIN Tablets ½ gr. $1.29

MANN DRUGS LTD.

Princess's Plane Damaged Slightly

LONDON (Reuters)—British Overseas Airways said Monday that the royal Stratocruiser Canopus, in which Princess Margaret will fly to the West Indies, was damaged Sunday at Goose Bay, Labrador.

"As it touched down to land, the wheels threw up ice which dented the wing flaps," a spokesman here said. The plane was grounded but damage was "very minor".

Passengers aboard the plane, originally due to reach London airport five days ago from Bermuda, were expected here in a relief airliner.

Living In Style On Stolen Goods

CLOVERDALE, B. C. (CP) — Three men whom police say were "living in style" in a shack furnished with stolen goods face charges for at least 11 break-in.

The trio, including two juveniles, were arrested Saturday in a shack near Langley which police said was built with stolen lumber hauled in a truck stolen from New Westminster.

Police seized mattresses, a stove, television and radio sets, furniture, cooking utensils, and 40 cases of strawberries.

News of the Day

RATES: 30c line, 40c line black face type; larger type rates on request. Minimum two lines. 10% discount for prompt payment.

Trinity Church Clothing open every Wednesday, 2-4 p.m., 7-9 p.m.

BINGO, LEGION HALL TONIGHT

Fuller Brush Representative. Don E. Sergent — Phone 1335.

Mid-Winter Clearance Sale Continues at EBERLE'S

Wonderful buys on Pottery. See Our Window. COVENTRY'S FLOWER SHOP

Fairview C.W.L. will have a coffee party on Wed., Jan. 19th, at 10 a.m. at 704 4th St.

Good selection of used occasional chairs. Also one used rollaway bed. HOME FURNITURE EXCHANGE

Door Mats in various sizes. Cocoa and Rubber, from $1.85. WOOD VALLANCE HARDWARE

Child Health Conference to be held today at the Selkirk Health Unit offices at 303 Baker Street.

FOR EXPERT DUPLICATING Phone B. J. Kelly, 378-R-3 YOUR MIMEOGRAPH SERVICE

January Clearance Sale of Wabasso Sheets and Pillow Cases. STERLING HOME FURNISHERS.

A few Snow Suits left at 10% discount, at TOT-N-TEEN.

Top-flight shoe repairs, at TONY'S REPAIR SHOP

Stove Wood $14 per cord. Special fireplace birchwood $20 per cord. Phone 447.

I.O.D.E. 40th Anniversary Tea Hume Hotel, Jan. 19th, 3 p.m. Admission 35c

MIRACLE INSULATION—We insulate anything, blown or batted. Phone 2091 or Box 69, Castlegar.

For the hockey players, C.C.M. skate outfits, laminated sticks, pants, shin guards, gloves, etc. HIPPERSON'S

Lost from automobile, two or three blankets, flashlight, gloves and box of candy. Please return to 213 Victoria St.

January Clearance of Jewellery Stock — 1/3 Off CUTLER'S JEWELLERY 511 BAKER ST.

ADRIAN MILLINERY 259 BAKER ST. SPECIAL on GLOVES Wednesday through Saturday

FLOWERS FOR EVERY OCCASION PHONE 187 GRIZZELLES' FLORISTS

ATTENTION REBEKAHS Installation Tues. Practice 7 p.m., Tues. Officers please wear long white dresses.

Corduroy Velvet. Guaranteed quality, 10 new shades for the Spring season. Yd. $1.79. TAYLOR'S DRY GOODS

Just arrived — a new shipment of unpainted furniture. We buy and sell new and used furniture. Home Furniture Exchange

Motors, radiators, steam-cleaned High pressure Jenny Service SHORTY'S REPAIR SHOP 714 BAKER ST.

Mary Maxim Northland Sweater Wool retains natural oil. For shower resistant sweaters, use Mary Maxim wool only. Your authorized dealer is EBERLE'S ON BAKER ST.

CHINA Cups and Saucers, Figurines, Cocktail Sets, Planters, Miniatures, and Ash Trays. KOOTENAY STATIONERS AND SPORTS SHOP

Skis and ski equipment, maple and hickory skis for all ages. Everything in harness and ski waxes. Bamboo or all metal telescoping ski poles. HIPPERSON'S

GLASS TOPS FOR FURNITURE Protect your furniture tops with sparkling crystal glass covers. We can cut them to any size or shape and polish the edges, at T. H. WATERS & CO. LTD. Phone 156 — 101 Hall St. — Nelson

IN MEMORIAM In loving memory of Mr. A. Fletcher, who passed away January 18th, 1953. Ever loved by his loving wife and family and grandchildren, and sadly missed.

CAMPBELL, SHANKLAND & CO.
Chartered Accountants
576 Baker St. Phone 235
Auditors

RADIATORS
CLEANED & REPAIRED RECORING
Jim's Radiator Shop
518 FRONT ST. PHONE 63

J. A. C. LAUGHTON
OPTOMETRIST
VISUAL TRAINING
Medical Arts Building
Suite 206 Phone 141

HAIGH
TRU-ART
Beauty Salon
Phone 327
576 Baker Street

Have the Job Done Right
VIC GRAVES
LIMITED
MASTER PLUMBER
PHONE 815

THOMPSON
FUNERAL HOME
"Distinctive Funeral Service"
AMBULANCE SERVICE
515 Kootenay St. Phone 361

Living Quality in "Cid" Chivalry Lecturer Says

"Little Spanish literature has been translated into English. The Cid is the outstanding piece we have," K. E. Baugh, M.A., assistant professor of Spanish at Gonzaga University told a lecture group at Notre Dame College Friday night.

Mr. Baugh was guest speaker at the fifth in a series of lectures on the world's great epic poems being presented by Notre Dame as a public service.

Mr. Baugh, well versed in old Spanish and Spanish American literature, gave a brief history of Spain because, as he explained, "It's impossible to understand the epic without having a background of Spanish history."

The aspects of chivalry in the epic have a living quality, he said, and differ from other poems in that they are tremendously realistic in factual relations. "There are no strange, wierd creatures coming out of the deep, no grendels, or little elves working a gold mine under a sea."

The copy of the poem wasn't discovered until 1776, Mr. Baugh explained. "It's probably the only epic we have a copy of so close to the time the action actually took place. There are few versions of it in the English language."

Nfld. Club Wins Drama Trophy For Third Time

CORNER BROOK, Nfld. (CP) — The Northcliffe Dramatic Club of Grand Falls won the Newfoundland regional drama festival Saturday night with a sparkling performance of Lennox Robinson's "The White-Headed Boy."

British adjudicator Andre van Gyseghem warmly applauded the play and said at the end of the three-act comedy that its calibre put the choice of a festival winner "out of my hands."

The Northcliffe players were the fifth and last group to appear in the 1955 festival. They took with them the Calvert Trophy for the third straight year.

"Very, very smooth playing," Mr. Ivan Gyseghem commented.

"The performers were very assured, at ease on the stage; their voice work was excellent without exception and there was never any difficulty in hearing them."

Mr. van Gyseghem described the play itself as "a splendid example in the best Irish tradition."

The plot concerns the social-climbing manoeuvrings of a middle-class family which seeks to get the son in college at Dublin.

The Highways

No. 3 Southern Trans-Provincial — Hope-Princeton good, sanding carry chains. Princeton - Osoyoos, good. Osoyoos-Cascade two inches of new snow, plowed, sanded. Cascade - Rossland three inches new snow, compact snow surface, carry chains. Rossland - Trail - Castlegar, three inches new snow, plowing, sanding. Castlegar - Nelson - Balfour one inch new snow, plowing, sanding. Kootenay Bay - Creston - Goatfell four inches new snow at Kootenay Bay, one inch at Creston, two inches at Goatfell, plowing, sanding. Elko-Fernie-Crow's Nest eight inches new snow, plowed, sanded.

No. 3A Trail-Salmo— Three inches new snow Trail four inches balance, plowing, sanding.

No. 6 Nelway - Vernon—Nelway - Nelson, three to four inches new snow, plowing, sanding. Nelson - South Slocan one inch new snow. South Slocan - Nakusp - Needles three to four inches new snow plowing, sanding. Monashee - Vernon fair, plowing, sanding, carry chains.

No. 95 Kingsgate - Cranbrook - Golden — One inch new snow, plowed, sanded. Banff-Windermere good condition, plowed, sanded. Nelson-Kaslo — two inches new snow, plowing sanded. Kaslo - New Denver — Two to three inches new snow, plowing, sanding. Kaslo-Lardeau—Two inches new snow plowing, sanded. Lardeau-Gerrard — Two inches new snow, plowing, sanding.

Police Looking For Debonair Mimic

MONTREAL (CP)—Police Monday reported they are on the lookout for "slim and debonair" John Cleland Wallace Black, who allegedly stole a $44,500 mining company payroll in Vancouver Dec. 16.

Black, 42, worked for a time for the company from which the money was stolen, police said. He speaks French fluently and is a clever mimic, they added.

Born in Winnipeg, he was last seen in a North Vancouver lunchroom the day after the robbery. An insurance company has offered a reward.

SCIENTIFIC POET

Giovanni Meli, Sicilian poet who died in 1915, was professor of chemistry at Palermo University.

MONEY, BLOOD DONOR QUOTAS SURPASSED . . .

1954 Exceptional Year For Nelson Red Cross

Outstanding achievement by Nelson branch of the Canadian Red Cross society was praised by N. C. Stibbs, president, at the organization's annual meeting.

Activity was at a high pitch in blood donor work, women's work committee, home nursing, disaster relief, Junior Red Cross and loan cupboard work.

The campaign for funds was again a success. The quota was raised to $7500 and contributions reached $7633, at a total cost of collection of only $2.50 from a membership of 2,852. Joint chairmen for the residential section were Mrs. L. G. Catley and Mrs. H. Corbin and the president handled the business area and district.

The blood donor quota was exceeded, the Junior Red Cross performed exceptional work disaster relief committee answered three calls from fire victims, loan cupboard extended its services and gave assistance to many, and the home nursing group is away to a good start in 1955.

Speaking of the women's work committee, Mr. Stibbs said: "Too much credit cannot be given to the women who do so much sewing, knitting and folding of bandages to produce the large total which is Nelson's donation to the needy."

"One of our workers has knitted more than 700 pairs of socks." Another in one year knitted 24 baby coats, one baby dress, 29 pairs of baby mitts, 27 baby bonnets 29 pairs of bootees, eight tams, a cardigan, 30 pairs of bed socks, 38 sweaters, 16 pairs of socks and three pairs of girls' mitts.

"We have had the pleasure of presenting the award for service pin to 12 women in this branch of the service."

The annual meeting was attended by provincial president Mrs. J. N. Mawer and Mrs. Molson, chairman of the veterans' service committee of Victoria and the provincial commissioner, Col. C. A. Scott, who brought news fro mthe headquarters. The Red Cross in B. C. is 55 years old this year.

The work of Nelson branch last year was brought into sharper focus in reports from various committee heads.

Another feather was added to th ecap of the women's work committee by its 1954 shipments to Red Cross House in Vancouver. A total of 22 200 blood transfusion wipes, 919 knitted articles and eight quilts went from here.

Nine members belong to a group which meets weekly to make the blood transfusion wipes, Mrs. C. W. Harper, chairman, reported.

A new member is Mrs. P. O. Bird. The quilts were made by this group and were well-received at headquarters.

About 25 women knit for the women's work committee. Mrs. P. G. Morey and Mrs. E. Hallett attend to the supply cupboard two afternoons each week, distributing material and collecting finished articles.

Nelson exceeded its Red Cross blood donor quota by 15 pints during the June, 1954, clinic. A quota of 600 pints and an extra 25 per cent was asked for gamma globulin.

There were 645 donors, of whom 30 were rejected owing to colds, age or low hemoglobin count. New donors numbered 188, and several returned to the clinic after absence since the first clinic in 1947.

STUDENTS HELP

Many methods have been tried to increase the number of donors, and a great deal of credit for last year's clinic attendance went to the Junior High school pupils who made a door to door canvass.

Twelve buttons were presented to 10-year donors, 43 to six-year donors and 61 to three-year donors. There are several nine-year donors on file.

On occasion the hospital has required special blood and with only one phone call on each occasion, donors have been at the hospital to meet the request.

The branch's sick room loan cupboard service continues to expand, serving the territory covered by the welfare workers, public health nurses and the Arthritis Society, Miss Flora McLean reported.

Owing to increased requests for equipment early last year, the Nelson chapter Registered Nurses Association bought three used wheel chairs and one pair of adjustable crutches. After losing the only walking cane in a house fire, donations were called and seven used canes were donated, also three pairs of crutches and two bedpans. The Kinette Club donated a new wheel chair and Mr. and Mrs. Guy Mayo, a pair of crutches. Two grateful users returned a child's crib and wheel chair with new coats of enamel.

Letters of appreciation have been received from the Arthritis Society and individuals for assistance.

BEST YEAR YET

The best year since it organized in 1940 was reported for 1954 by the Junior Red Cross at the Junior High school.

The group's donation of $351 to Junior Red Cross headquarters in Vancouver gave it fourth place in the givings of schools throughout the province. Most of the funds are raised by weekly donations, the class raising the most money per student each week receiving a pennant to keep for the following week, and the monthly winner receiving a plaque to be held the next month. In this way the organization raised $382.55. Proceeds from a candy sale, a sale of bottles and a special donation from a children's Christmas party at the City power plant brought receipts to $406.36.

The sum of $20 was given to Christmas boxes for Korean children, $30 to help bring Christmas cheer to persons at Mount St. Francis infirmary, the Nelson Hostel for Aged Men, the provincial jail and the Salvation Army.

"The student body belongs 100 per cent to the Junior Red Cross," the president, Lynn Beattie reported. "This is quite voluntary on the part of the students."

Extra activities last year included assistance to the Selkirk Health Unit with its polio vaccination preparations and to the blood donor clinic.

ALL BELONG

All Hume School pupils, about 390 children, were members of the Junior Red Cross last year, that school reported. They are again members this year, and numerous activities are in the planning stage.

Usual Junior Red Cross activities were carried out in each division: health rules were learned, health inspections were carried out, and sick pupils received letters and books to speed recovery.

Funds raised amounted to $37.18. This money came from small donations from pupils, penny fines, white elephant sales and sale of marbles.

Central School had several separate Junior Red Cross organizations in the intermediate grades and raised a total of more than $150 for headquarters. Each conducted various activities to raise funds, and at the same time gave pupils training in holding meetings and operating democratic organizations. One division collected and sold more than 1200 coat hangers.

Division II of Grade 6 was particularly active, raising about $60 to lead all divisions financially. Its Education Week tea swelled funds by about $40.

Some of the pupils performed duties for the Red Cross without raising money, such as making favors for trays given to the hospital, at Christmas, New Year's Day and at Easter. They also collected magazines for the Nelson Hostel for Aged Men.

Decision to Vacate Electrical Hall Up in Mine-Mill Workers, Says Smith

VANCOUVER (CP) — Ken Smith president of the B. C. District of the International Union of Mine, Mill and Smelter Workers (Ind.) says his union will resist attempts made by American officials of the International Brotherhood of Electrical Workers (AFL-TLC) to force mine-mill to leave it spremises.

Announcement that mine-mill had been asked to leave Electrical Hall, came Saturday when George Gee, business agent of the IBEW, was suspended for alleged communist activities.

Mr. Smith denied there was any connection between Mr. Gee's suspension and the request for mine-mill to vacate.

"The only notification we got was a letter last week which asked us to get out because the IBEW needed more space," he said.

Mine-mill's executive board will consider the request to vacate at a meeting Friday.

"We are not going to leave without asking some questions. We want to get down to the real reasons for the request."

The union is in the first year of a second year lease.

"We can't be forced out legally," Mr. Smith said. "The decision to vacate is entirely up to us."

111th Battery News

Part I Orders by Capt. H. T. Gumbert, Officer Commanding 111 HAA Bty., BCA CA (M) Nelson:

Duties—Orderly Officer, 18 Jan., '55, Lieut. F. W. M. Drew, Orderly Sergeant, 18 Jan., '55, Sgt. Heroux, E. J., Canteen Steward, 18 Jan., '55, Bdr. McGhie, R., Duty Driver, 18 Jan., '55, L/Bdr. Denholm, J.

Points of Interest—Quartermaster Bdr. S. K. Yorke has been a visitor to Kootenay Lake General Hospital for an appendix operation and will be back on parade, 18 Jan., '55.

A new member to the battery is Vern Burtch of Nelson.

III HAA Bty has been again challenged to a basketball tournament by the Trail Armouries. In the past two encounters the Nelson Battery has come out the winners. The date has not been set.

The battery has entered a team in the Dominion Rifle Shoot. Some of the battery members have proven to be expert shots with scores of 92 and up.

Russians Attend Burns Festival

AYR, Scotland (Reuters)—Robert Burns fans from many countries — including some from Russia — opened the first international Burns festival in more than 100 years here Monday.

Not only far-flung clansmen have gathered for this Scottish fling. Indians, Russians and Japanese as well as thousands of English-speaking people who "ken" the bards' Scottish dialect have come.

Altogether nearly 3000 enthusiasts will spend eight days—ending on Jan. 25, the poet's birthday — dining on haggis, warming themselves with good Scotch whisky and reminding themselves of "Rabbie's own tender feelings for all things Scottish.

After Monday's opening reception here, the pilgrims will visit the towns and villages where Burns, a simple Ayrshire plowman, wrote the songs and poems which made him Scotland's national poet. Ayr, Kilmarnock, Glasgow and Dumfries are all ready to "tak a cup o' kindness" with the visitors.

On the evening of Jan. 25, there will be a farewell dinner in Edinburgh.

Heading the Soviet delegation is Samuel Marshak, who has translated a number of Burns' works into Russian.

FOR CLASSIFIED ADS PHONE 1844

No Change in Crow's Nest Export Grain

OTTAWA (CP) — Transport Minister Marler said Monday the government is not considering changes in the Crow's Nest Pass freight rates on export grain.

He made the statement in the Commons after Hazen Argue (CCF-Assiniboia) asked the government for assurance that the sub-normal rates will not be increased.

"No consideration is being given to changes in the Crow's Nest Pass rates," Mr. Marler said.

The Crow's Nest rates apply to grain moving from western Canada to the Lakehead or the Pacific coast for export. Under a 1927 statute of Parliament they are fixed at 1897 levels. These were set under an agreement between the CPR and the Canadian government in return for federal assistance towards construction of the CPR line through the Crow's Nest Pass of the Rockies.

Plane Takes Off Without Pilot

SALZBURG, Austria (Reuters)—A United States Army L-19 observation plane took off on its own without a pilot during a gale here Monday.

It climbed to 200 feet and flew over two villages and a power line near Salzburg airport, then landed almost undamaged in a field 1½ miles away.

An air force officer said it flew "just as well as if it had been piloted. In that wind, a pilot would have had a hard time bringing it down safely."

The plane's engine was "running-up" on the tarmac when the wind caught its wings and lifted it into the air.

Yakima Tribesmen Settle For Rights

WHITE SWAN, Wash. (AP)—Yakima Indian tribesmen have agreed to a $15,019,640 settlement for their ancestral tribal fishing rights at Celilo Falls on the Columbia. Approximately 4000 will benefit.

Tribal representatives Friday voted 107 to 10 for the proposal, worked out in two year's negotiations.

The settlement calls for a $600,000 payment within 30 days after final approval and the remainder will be paid in one lump sum. Celilo Falls will be under water after construction of The Dalles Dam.

SHIFFER-HILLMAN
MADE-TO-MEASURE
SUIT SALE
20% DISCOUNT
Never before have we been able to offer Shiffer-Hillman clothes at a discount. Order that new suit for spring now! Fit and satisfaction guaranteed.
EMORY'S LTD.

Says Radar Chain Means Benefits to Northland but Threat to Eskimos

OTTAWA (CP) — The planned new radar chain across the rim of Canada's northland will bring economic benefits to that vast region but also carries dangers for the native population and for wild life, the Northwest Territories council was told Monday.

The warning came from R. R. Robertson, deputy minister of northern affairs and commissioner of the Northwest Territories, as he opened the eighth session of the nine-man council which governs the 16,000 people—mostly Eskimos and Indians—in the 1,304,000 square miles of the Territories.

WILL HELP TRANSPORTATION

Mr. Robertson said the planned Canadian-United States early warning line across the north would have stimulating effects. Improved transportation and probably communications facilities could be expected. It should provide employment for northern residents.

But, he said, there were at the same time "certain potentially harmful results against which precautions need to be taken."

"Among these, I should particularly mention the danger that so large a project, involving a great deal of construction and in the influx of large numbers of men may, unless suitable safeguards are maintained, prove damaging to the health and welfare of the native peoples and also to the wildlife resources."

"Particular care will be necessary to protect the Eskimo people in areas where they have had little contact with our way of life and are not adjusted to it."

MORE GOLD, OIL

Mr. Robertson reported production of gold and petroleum up in the Territories. Without giving figures, he indicated uranium development is going forward. But a decline in fur prices was causing concern.

It was the first session of the council — usually two are held each year — since the number of elected members was raised to four from three in elections last September. Five members are appointed by the federal government.

DEATHS

By The Canadian Press

LONDON, Eng.—Capt. Jane Herveux, 65, pioneer aviatrix and reputedly the first woman to fly solo.

TORONTO—Stanley King Bennett, 64, comedian once associated with the George White scandals show in New York.

SASKATOON—James Ferguson, 56, advertising manager of the Star-Phoenix for nine years.

LONDON, Ont.—Robert H. Saunders, 51, chairman of the Ontario hydro-electric power system and former mayor of Toronto.

ST. LOUIS—Rev. Daniel A. Lord, 66, widely-known Roman Catholic priest, author and youth leader.

LOS ANGELES—James G. Thimmes, 60, international vice-president of the United Steelworkers.

Urges Congress To Cut Tariffs

WASHINGTON (AP) — State Secretary Dulles urged Congress to adopt President Eisenhower's lower tariff foreign trade program to prevent "a chain reaction which would gravely damage and disrupt the free world."

Dulles was the first witness in a lineup of seven cabinet members scheduled to testify before the House of Representatives ways-and-means committee in support of the administration's trade policy.

Dulles said many American partners abroad are uncertain "as to the future trend of our trade policies—they fear we may shift to a policy of raising rather than lowering of trade barriers."

He said that unless these fears are stamped out by U. S. action Soviet predictions of economic wars among the free nations would come true.

The Eisenhower program would give the President power to negotiate tariff cuts amounting to 15 per cent over the next three years.

The idea is to encourage foreign producers to sell more goods in the U. S., and thus earn more dollars with which they can buy American products.

Great Northern To Tear Up Hedley Line

KEREMEOS, B. C. (CP) — Great Northern railway has abandoned its line between here and Hedley and will tear up the track as soon as the weather permits, a railway official said Monday.

The company said it will continue freight service to Keremeos.

The link was part of a project of tycoon Jim Hill in pioneer rail building days to form a Spokane-Vancouver route. It was pushed through to Princeton, but tracks from Hedley to Princeton were torn up and the roadbed is now part of the highway through the Similkameen valley.

A Great Northern official said the company has received permission to abandon the line from the Board of Transport Commissioners.

The line to Hedley, where there is a producing gold mine, has had only irregular freight service recently.

Winnipeg Wakes To Coldest Day

WINNIPEG (CP) — Shaggy buffalo coats and fur hats were the vogue in Winnipeg Monday as the city awoke to the coldest day of the winter as well as the chilliest Jan. 17 on record.

The mercury dropped overnight to 19 below, three degrees colder than the previous record set in 1932.

Fort Smith, in the Northwest Territories, was the coldest spot in the west—39 below. It was six above at Whitehorse as a chinook hit the Yukon.

The cold snap is expected to continue in the Winnipeg district for the next few days.

89 FLAGS IN ROTARY BUILDING

A word picture description of the new headquarters of Rotary International in Evanston, Ill., in suburban Chicago, was given by Harry D. Harrison to the Nelson Rotary Club at the Hume Monday. Mr. Harrison visited the new headquarters of the club last November.

He said that this new building made a reality of a wish of the Rotary headquarters were in premises in downtown Chicago.

About 150 people are employed in the building answering needs of Rotary clubs in 89 countries. Hundreds have toured the building since it opened. In the building are displayed the flags of all 89 countries where Rotary is established. Many ideas of benefit to local clubs are picked up on a tour of this building.

EIGHT TO CONFERENCE

Roy Pollard reported the silver collection at the Rotary film showing Sunday amounted to $57. Proceeds of a bingo held Thursday plus this amount will bring the swimming pool fund up another $100. David P. Fairbank of the swimming pool committee reported that present architectural plans call for a pool 75 by 49 feet divided into seven foot lanes.

Eight Rotarians signified they plan attending the Rotary district conference in Lewiston, Idaho, on March 27, 28, 29. The club expressed congratulations to Rotarian Henry E. Doelle for being included in the current issue of "Who's who in engineering."

Only guest was Harry B. Kennedy of Lethbridge.

Make Your Own Home-Made with ELLISON'S U-BAKE BREAD MIX
Full instructions on every package.
Phone 238, or Call ELLISON MILLING & ELEVATOR CO. LTD.

Elizabeth Arden SPUN CREAM HOME PERMANENT $4.25
Refill Kit: $2.00
Pin-Curl Kit: $2.50
Never Before Such a Soft, Lovely Curl
City Drug Company
Your Rexall Pharmacy
BOX 460 PHONE 34