1409

Nelson Daily News

WEATHER FORECAST
Kootenay: Sunny and a little warmer. Winds light. Low high at Cranbrook 45 and 85, Crescent Valley 45 and 90

Vol. 55 NELSON, B.C., CANADA—THURSDAY MORNING, MAY 31, 1956 Not More Than 6c Daily, 10c Saturday No. 33

PROVINCIAL LIBRARY
PARLIAMENT BUILDING
VICTORIA B.C.
24 31 Dec 56

French Suffer Heavy Losses

Post Under Seige Four Hours; During Attack Arabs Desert to Rebel Forces

ALGIERS (AP)—A strong band of nationalist rebels Wednesday assaulted a lonely French post in eastern Algeria and held it under siege for almost four hours, inflicting heavy losses on French defenders.

French authorities did not disclose the number of French dead and wounded but admitted casualties were serious.

Under cover of early-morning darkness and aided by one of the Moslem non-commissioned officers within the fort, the rebel force estimated at between 100 and 150 warriors attacked the French post at Macmahon, some 20 miles southwest of Batna at the edge of the Aures mountains.

The attack occurred shortly after midnight. The rebels withdrew at the approach of dawn. Some of the Algerian tirailleurs, or Arab troops serving with the French, deserted to the rebels in the course of the battle and withdrew with them into the rocky fastnesses of the Aures.

The French command immediately launched a massive ground and airborne hunt, aided by helicopters, for the band. Several hours of daylight search over the arid rocks of the Aures region failed to produce any trace of the rebels.

FIRST BIG STRIKE

TUNIS, Tunisia (AP) — French troops made their first big strike Wednesday in the desert region of southern Tunisia — key route for smuggling arms to Algerian rebels. The French claimed they killed 71 Tunisian guerrillas.

Military dispatches said the French force in the Tatahouine desert area captured 17 Tunisian rebels and many weapons as it battled forward near the Libyan frontier, reputedly the source of the arms traffic. French casualties were put at three dead, including an officer, and 14 wounded.

The Tatahouine operation in the extreme southern pocket of Tunisia appeared to be part of the over-all French plan to seal off the Algerian nationalists from sympathizers in Tunisia and Morocco.

EGYPTIAN FOREIGN MINISTER Mohmoud Fawzi, at left, Syrian Premier Ghazzi, at right, and Jordinian Premier Abdel Rifai, second from right, are seen as they attended a foreign ministers meeting in Damascus, called to co-ordinate Arab attitude on the Hammarskjold report on his mid-East mission. The Syrian government has declared that an Arab-Israeli peace is "impracticable" and that Israel's Arab neighbors are opposed to a broadened peace mission by the UN secretary-general. Syria made known these views in a note to diplomatic representatives of Russia, the U.S., Britain, Iran and Belgium in Damascus.—Central Press Canadian.

Late Votes Add To Adlai Victory

By DOUGLAS B. CORNELL

MIAMI, Fla. (AP)—Late returns from the Florida Democratic presidential primary Wednesday strengthened Adlai E. Stevenson's margin of victory over Senator Estes Kefauver.

Each new batch served to emphasize that neither the former Illinois governor nor the Tennessee senator is a standout favorite in a southern state that President Eisenhower carried in the election four years ago—and might again.

With Senator William F. Knowland of California in the Republican premary in name only. Eisenhower took the Republican popularity contest and 26 national convention votes without lifting a hand. He already had more than enough convention votes to assure his renomination.

As the count on Tuesday's balloting neared completion, the Democratic scorecard read this way in returns from 1741 of 1778 precincts:

Stevenson 220,426 or 51 per cent.
Kefauver 208,641 or 49 per cent.
Republican standings in 1427 of 1778 precincts.

Normal Alumni To Hold Reunion

VANCOUVER (CP) — Ten thousand graduates of the Vancouver normal school will be flocking here June 9 from all parts of British Columbia to attend a special anniversary-reunion. The reunion is in commemoration of the closing of the present normal school building from which 55 classes have graduated since the founding of the school in 1901.

Specially honored at the fete will be the 62 members of the first graduating class who received their diplomas 55 years ago. Among these will be Miss Isabel Haarer of Nanaimo.

Pope Pius Well But Tired

VATICAN CITY (AP) — The Pope underwent general medical and cardiograph examinations Wednesday night.

Doctors said they found no physical disturbance, nor any infection of the pontiff's throat. He has been suffering from a slight weakening of his voice and has been tired by a heavy work load in May.

Vatican sources reported the Pope's doctors said the examination "confirmed that there was no reason for preoccupation" over the Pope's condition.

The slight lowering or weakening of the Pope's voice was caused only by a general tiredness after the heavy burden of his work this month, they said.

Vatican sources said the doctors expressed the belief that a few days of lightened work would rest the 80-year-old pontiff and allow his voice to return to normal.

His audiences today will be restricted to his regular Thursday morning meeting with his prosecretary of state, Msgr. Angelo Dell'acqua.

Soviet Women To View U.K. Styles

LONDON (CP) — Eleven leading British fashion houses held a preview Wednesday of the women's outfits they will show to Russian housewives next month.

The preview was in the form of a send-off party for the six models who will fly to Moscow June 7 to parade British fashions twice daily before Russian women at the Gorki Hall. Guests at the party included representatives from the Russian embassy.

The models will display 60 outfits ranging from beautiful evening wraps and fur coats to lingerie and heavy walking shoes. Night attire includes flimsy nylon negligees and—apparently mindful of cold Russian winters—heavy flannelette pyjamas appropriately embroidered with red stars.

Town Board Plan Considered

VICTORIA (CP) — Provision for experiments by municipalities in redistribution of administrative authority will be contained in amendments proposed in the Municipal Act next year, Municipal Affairs Minister Black said Wedensday.

He told a conference of Assocoation of Vancouver Island municipalities at Victoria City Hall, ". . . the question of delegation of powers and welding together of administrative and executive aspects of (local) government," had not been too ably resolved in the past.

Mayors or reeves are often harnessed with a full-time job in carrying out powers under the present act. In larger municipalities, the minister said, the problems of administration are "quite beyond any hope of achievement."

He said his department has noted some cities elsewhere have appointed boards of control, to carry out executive duties of council.

"We feel that we would be doing a harmful thing if we tried to force the municipalities into one common pattern.

"We proposed therefore, in the new Municipal Act at present being drafted, to make it possible for some range of organizational patterns to be adopted so that some experimentation and variation can develop . . ."

Gov't Invokes Third Closure on Pipeline

Aim at Final Passage of Bill by Monday Night as Deadline Looms

OTTAWA (CP)—Prime Minister St. Laurent Wednesday served notice that closure will be applied today for the third time in three weeks to choke off Commons debate and push the government's bitterly-fought gas pipeline legislation towards final passage by Monday night.

He offered an alternative course—flatly rejected by the opposition—that the House reach the same result by agreement without use of closure by sitting Wednesday night and all day Saturday.

Opposition Leader Drew termed the alternative "perhaps the most offensive proposal made yet" during the closure-marked pipeline battle.

CCF leader Coldwell described it as "a travesty on democratic procedure, an abomination, an outrageous thing . . ."

Social Credit leader Low, whose party backs the government pipeline bill, said that if the other opposition groups won't accept the proposal it means they don't want extra time to discuss the pipeline.

Mr. St. Laurent made his surprise offer as the Commons reopened its pipeline debate with only seven sitting days remaining before the deadline a week from today for the bill to get through both Commons and Senate.

The bill, providing a loan of up to $80,000,000 to Trans - Canada Pipe Lines Ltd., must become law not later than June 7 if Trans-Canada is to be held to its agreement to complete by Dec 31 the Prairie section of its $375,000,000 Alberta-Montreal gas line.

Mr. St. Laurent said the government is anxious to give the opposition the maximum time to consider the bill, consistent with the deadline.

To do that the Liberal side was prepared to sit Wednesday night and all day Saturday the Commons does not normally sit. But the House would have to agree unanimously to a special motion calling for the present stage of passage—discussion in committee of the whole house—to end Saturday and for third reading to be given at the end of Monday's sitting.

Mr. St. Laurent said he hoped the opposition would agree to that. "Meanwhile I have no choice, if the deadline which the government faces is to be met, but to give notice and I hereby do give notice . . ." of a closure motion to be proposed today.

ARROGANT PROPOSAL

Mr. Drew said the proposal meant, in effect: "Look at this nice sharp axe. I shall withhold that axe if you submit to the terms I place before you."

"There will be no consent to any arrogant proposal of the nature that has been put before us," he said.

Mr. Coldwell coupled his rejection with a renewed challenge that the government take the pipeline issue to an immediate election.

Stanley Knowles, CCF whip, said opposition members are not called on to bow our necks to the tyranny of a despotic government".

NEW FIRE OUT OF CONTROL

Two Logging Firms Close in Tinder Dry Area

VANCOUVER (CP)—A new forest fire 100 miles north of Vancouver Wednesday raced uncontrolled through 2000 acres of powder-dry forest, forcing two logging companies to close down.

The fire was fanned by a light wind as temperatures headed into the 80s and humidity remained low. The southwest coast of British Columbia is experiencing its second month of sunny, almost rainless weather — the driest spring and early summer in 50 years.

District forester D. B. Taylor described the blaze as "very dangerous."

A small, supervised blaze at Birken on the Pacific Great Eastern Railway flashed out of control and swept through fir and cedar country. Mr. Taylor said it hasn't yet merged with another fire at nearby Pemberton which is under control.

A few miles away at Ruby Lake on the Sechelt Peninsula, a stubborn fire which last week chewed through 3000 acres of timber, was still a dangerous hotspot. The fire is being held under control by about 200 men and eight bulldozers. Other firefighting equipment was lifted in by helicopter Tuesday night.

Nearly 400 men were engaged Wednesday in battling 27 forest fires in the sprawling Vancouver district which stretches about 100 miles inland and north and takes in southern Vancouver Island. Mr. Taylor describes this month as one of the worst in B.C.'s history.

VICTORIA (CP)—The big Vancouver forest district will be closed to all campers, hunters, fishermen, picknickers, berry pickers and prospectors in an effort to counter the mounting forest fire hazard.

Official announcement of the recreational closure will be made today by lands and forests minister Williston.

Pilot Lost 12 Days Taken Off Ice Floe

WINNIPEG (CP)—Carl C. Crossley, 60-year-old Toronto bush pilot Wednesday night was taken off a tiny ice floe near the Arctic circle after a daring landing by an RCMP Otter aircraft. He was reported in "good shape" after being lost 12 days.

He was picked up by a party flown to the area by the RCMP plane and taken to Cape Welsford on Southampton Island in the north end of Hudson Bay, 1075 miles north of Winnipeg.

The 50-yard gap between land and the ice floe was crossed by a portable canoe.

The RCMP plane had made a ski-landing on the island about one mile from Crossley.

The first radio message received in Winnipeg said Crossley "appeared to be in good shape."

Crossley, a veteran of 40 years' flying, was spotted on the ice floe late Tuesday by an RCAF search plane—guided to the spot by weak and garbled distress signals cranked out on an emergency transmitter.

RIGGED TENT ON ICE

He disappeared May 19 while flying a Norseman aircraft and was living in a tent rigged on the ice. The floe was locked in position by other ice chunks floating in Frozen Strait.

The RCMP plane was flown to the area from Churchill, Man., 610 miles north of Winnipeg.

Crossley was rescued while a bombardier half-track vehicle was on its way from Coral Harbor to Cape Welsford and a helicopter was being flown to the scene in a C-119 Flying Boxcar from Rivers, Man., 150 miles west of Winnipeg.

In addition, an Eskimo rescue party in an outboard motorboat was reported by search planes to be working toward the downed pilot. The Eskimos were spotted by a plane which circled Crossley's tent throughout the day.

Parliament Wednesday

By THE CANADIAN PRESS

Prime Minister St. Laurent gave notice that closure will be applied Thursday for the third time to ensure passage of the pipeline bill by Monday night

The opposition flatly rejected his offered alternative that the Commons reach the same result by agreement without closure by sitting Wednesday night and all Saturday.

Opposition Leader Drew termed the alternative "arrogant" and perhaps the most offensive one yet made in the pipeline debate.

CCF leader Coldwell described it as "a travesty on democratic procedure, an abomination, an outrageous thing . . ."

Social Credit leader Low said that by not accepting the alternative the other opposition groups didn't want extra time to discuss the pipeline.

The Senate, in a formal vote cutting across party lines, rejected 40 to 17 a Progressive Conservative bill to take divorce out of Parliament.

POSTPONES VISIT

KARACHI (Reuters) — Prime Minister Chaudhri Mohammed Ali Wednesday postponed indefinitely a two-week goodwill visit to Communist China. A brief announcement gave no reason for the postponement.

'Copters To Aid Mapping Party

OTTAWA (CP) — A federal geological survey party will use helicopters for the first time this years in large-scale mapping of mountainous country.

Mines Minister Prudham said Wednesday in a statement that two helicopters will be used by a 33-man party which will map a 25,000 square mile area of the Cassiar mountains and Stikine plateau in northern British Columbia.

The party will be one of 73 which will be engaged this summer and fall in mapping projects in all provinces, the Yukon, the Northwest Territories and Labrador. The project will be Operation Stikine, directed by the geological survey of Canada, a branch of the mines department.

Water Levels

	1956	1955	1948
Nelson	16.25	6.04	14.35
Hope	29.92	21.79	35.20
Mission	18.50	12.10	23.99
Trail	38.53	22.70	39 16
Revelstoke	24.87	16.99	30.47
Wardner	11.27	5.33	12.72
Creston	24.14		22.34

VANCOUVER (CP)—A 12-year-old Indian boy of exceptional talent and keen observation won the grand prize in the annual TB poster contest.

Kenneth Johnson, a grade 5 student in the Lower Post residential school in northern British Columbia, was awarded a new bicycle for his skill in art and his knowledge of B.C.'s anti-TB program.

Queen Honors 2000 Outstanding Subjects

By STANLEY GODFREY

LONDON (AP) — Queen Elizabeth dipped into cultural, sports and scientific life Wednesday to honor those who add lustre to the new Elizabethan age.

The Queen bestowed the accolade of dame on Peggy Ashcroft, one of the world's great actresses.

And showing her continued interest in sport, she made a knight of Len Hutton, the shy small town cricketer who retired as captain of England's team earlier this year, and honored show jumper Pat Smythe, Britain's premier horsewoman.

In addition, the Queen created one new viscount, three new barons and scores of knights and handed out medals and decorations to 2000 of her subjects.

The list—19th of the Queen's reign—celebrates her official birthday. The Queen was 30 last April, but the official birthday date is chosen for early summer, when there is a likelihood of fine weather for the ceremonial parades and festivities.

Historian Arnold Toynbee, whose massive Study of History drew world attention recently, was made a Champion of Honor—one of the highest and select awards the sovereign can bestow. It carries no title or precedence, but is reserved for those who bring outstanding credit to the nation.

Also elected to this exclusive group is Edward Gordon Craig, 84, son of Ellen Terry, great Shakespearean actress. Craig more than half a century ago revolutionized ideas on stage production with his own talents as actor and author.

Another distinctive award without a title, the Order of Merit, was granted to Lord Hailey, 84, an authority on colonial administration who wrote a massive volume entitled An African Survey.

The title of dame was bestowed on Brig. Mary Railton of the Women's Royal Army Corps as well as Miss Smythe.

Oakalla Escapee Still Sought

VANCOUVER (CP) — Twenty policemen Wednesday moved into the suburban Burnaby district of Vancouver in the hunt for an Oakalla prisoner who escaped Tuesday.

Warden Hugh Christie said Perovich, serving two years less a day for burglary and one year concurrently for possession of narcotics, was "excitable but not dangerous." He was worried about his wife, expecting a baby.

While the hunt went on, Mrs. Perovich said in an interview:

"I'm sure he would give himself up if I could only talk to him.

"There was no need for him to worry like that about me. I could talk him into going back, finishing his sentence, and starting fresh."

"He shouldn't have done it," said Perovich's elderly father "He should have stayed and finished his sentence. It will be more trouble for him this running away."

THREE-YEAR SECRET

NEW YORK (AP) — Peggy Hopkins Joyce, showgirl darling of the 1920's, revealed Wednesday she had married her sixth husband—in 1953. "We kept it secret," she told a reporter as she and her husband banker Andrew C. Meyer, sailed aboard the liner Queen Elizabeth. The couple will live at their villa in Cannes, France

Dikes Softening At Creston Flats

Dikes were softening in places Wednesday, but still holding firm as the Kootenay River continued to rise at Creston.

The river level stood at 24.14 at 6 a.m. Wednesday, compared with 24.07 Tuesday. The top of the dikes are at about 25.50 feet.

The peak was predicted for Wednesday, but residents were speculating that the river may go higher still.

The level at Wardner, further up the river, which had been showing slight drops during the last few days, rose two inches again to 11.27 feet.

The Columbia was up some five inches at Trail to 38.53 feet Wednesday, and had risen nearly three inches at Revelstoke to 24.87 feet.

The Fraser dropped nearly a foot at Prince George to 23.92 feet. However, Hope reported a fractional gain at 26.92 feet, while the river rose about two inches at Mission to 18.50 feet.

At Bonners Ferry, Idaho, the destructive Kootenai River flowed slowly on at four feet above flood stage again Wednesday and the first damage estimate was set at "several million dollars."

The river stood at 35.3 feet but hot weather was expected to increase the melting of record mountain snowpacks and bring a level of 36 feet by Friday.

There was no new flooding overnight but the heavy 11-day pressure against dirt dikes increased the danger every hour. Some 18,000 acres of rich wheat land is under water or abandoned to the river and about 16,000 more are threatened by soft spots in the levees.

James Graves, the county agricultural extension agent, flew over the flooded area Tuesday and said it looked like "one big lake."

MONTREAL (CP) — The U.S. dollar closed at a discount of 1 3-32 per cent in terms of Canadian funds, unchanged. It took 98 29-32 cents Canadian to buy $1 American. Pound sterling $2.77⅝, up 1-16.

A BRITISH SOLDIER bends over to aid a fallen comrade seriously wounded when a bomb exploded in a nearby church (left background) duirng latest outbreak of violence on Nicosia. Bomb throwers killed a British soldier and wounded at least 12 other persons during the riots touched off by demonstrating Cypriot schoolgirls. The battle, worst in Nicosia for weeks, began quietly enough with schoolgirls demonstrating for the second day for Enosis—union with Greece. They waved Greek flags and shrieked slogans. Then, as the troops moved in to break up the march, rebels mingling with the girls threw the bombs.
—Central Press Canadian.

Korean Graduate Cheered

MONTREAL (CP)—The vague dreams of a young Korean became reality Wednesday when Pak Jong-Yong received his degree of bachelor of science in agriculture.

There was a resounding ovation when the 23-year-old Korean walked smiling to the rostrum during the convocation ceremonies of McGill University.

Four years ago Pak was a houseboy in the war correspondents' billet at 8th Army headquarters in Taegu. There he caught the attention of Jock Carroll, writer-photographer for Weekend Magazine. With the help of Carroll and his editors, Pak came to Canada.

All his life he had dreamed of attending an agriculture college. He enrolled at Macdonald College, a McGill affiliate at nearby Ste. Anne de Bellevue.

Graduation Wednesday ended another chapter in the life of this dedicated student. The next chapter will be more study. Pak hopes to go on to a degree of master of science in agriculture.

After that? "Well, there never has been any doubt in my mind about what the future holds for me. I will return to Korea and do what I can."

He is not only a successful student but also an author. Carroll collaborated with him in writing Korean Boy, a book about Pak's homeland, his family and the terrible changes wrought by war.

And in This Corner...

LONDON (CP)—Chesterfield Hill is a quiet residential street much used by motorists seeking parking space near Berkeley Square in London's Mayfair district.

But no matter how tightly cars are jammed along the curb, one space always remains open. The space, a symbol of London's courteous motorists, is in front of a driveway carrying this notice:

"Please allow disabled driver access to his house."

EDMONTON (CP)—Two Edmonton policemen were posted on a busy avenue Tuesday following complaints that motorists were speeding through school zones. But traffic moved slowly, so slowly in fact, that police decided to investigate.

They found a 16-year-old youth several blocks away holding a sign which read: "Slow down, cops ahead."

He was tagged for displaying an unauthorized sign.

OTTAWA (CP)—The government was asked in the Commons Tuesday whether the new four-cent stamp portraying a line of caribou was designed as the national symbol of the Liberal party toeing the line in Parliament.

There was no reply from the government benches to George Hees (PC—Toronto Broadview).

CALAIS, France (Reuters)—A pretty French girl riding side-saddle on a boy friend's motor scooter, got her dress caught in its rear wheel—and suddenly found herself disrobed.

The girl, whose cotton dress had been completely pulled off, ran to a nearby police station to borrow some clothes.

Police officials lent her clothing—then told her she would be fined for side-saddling on a scooter, an offence under French law.

INGLEWOOD, Calif. (AP)—Anyone see a couple of barefoot burglars?

Siren wails prompted them to flee a car agency so hurriedly Tuesday that they left their shoes behind. The wails turned out to be from a fire engine hastening to a false alarm.

Police have two pairs of clues—sizes 10 and 7½.

PALERMO, Sicily (AP)—Someone who should have, didn't vote for Pietro Corso for councilman in Sunday's elections.

He cast a ballot and his wife cast a ballot, and now they are eyeing each other suspiciously. Corso got only one vote.

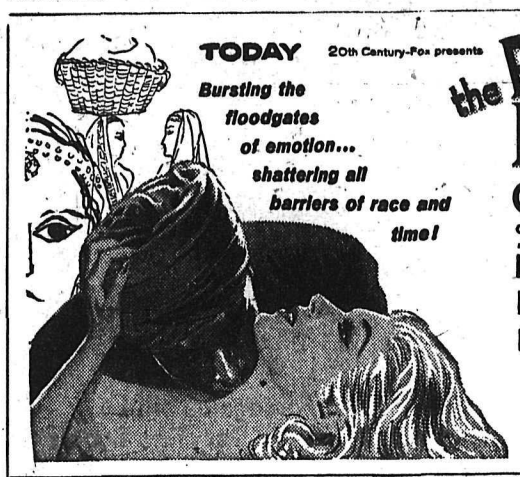

TODAY 20th Century-Fox presents

Bursting the floodgates of emotion... shattering all barriers of race and time!

the Rains of Ranchipur

CINEMASCOPE

COLOR by DE LUXE

starring LANA TURNER RICHARD BURTON FRED MacMURRAY JOAN CAULFIELD MICHAEL RENNIE

Complete Shows 7:00-9:00

CIVIC A FAMOUS PLAYERS THEATRE

STARLIGHT DRIVE-IN

TONIGHT, FRIDAY and SATURDAY

Time 8:40 p.m. — Last Complete Performance 9:15 p.m.

THE INDIAN FIGHTER AND THE INDIAN GIRL ... a love as fierce as a fire-arrow!

KIRK DOUGLAS as The INDIAN FIGHTER

PHOTOGRAPHED IN CINEMASCOPE PRINTS BY TECHNICOLOR

Released thru UNITED ARTISTS

ELK Drive-In

CASTLEGAR, B.C.

IS CLOSED

Due To High Water.

Watch for Reopening Date

AUTO-VUE

TRAIL, B.C.

Trail-Fruitvale Highway

LAST TIMES TONIGHT

"CROSSED SWORDS"

Technicolor

Errol Flynn, Gina Lollobrigida

SHORT and CARTOON

CASTLE THEATRE

Castlegar, B.C.

TONIGHT, FRIDAY, SATURDAY

May 30-31 and June 1-2

Bing Crosby, Donald O'Connor, Mitzi Gaynor

"ANYTHING GOES"

Vistavision and Technicolor

Shows at 7 and 9 p.m.

LONDON (CP) — Members of Parliament were given a new example of Britain's rising cost of living. They returned from the Easter recess to find the Commons cafeteria had boosted tea and coffee by a penny a cup. A cup of tea now costs members 4d; coffee is 6d.

PHARMACY IS OUR BUSINESS

And We Are Proud of It.

Your Prescriptions Compounded

Promptly - Carefully

At Moderate Prices

Free Delivery

Nelson Pharmacy

"Your Fortress of Health"

433 Josephine St.

Phone 1203 Nights 394-L

Graduation Ceremonies For 106 Tonight

The first graduation ceremonies in the new L. V. Rogers High School will be held tonight in the school auditorium. A class of 106 will be the first to graduate from the new school.

Guest speaker at the ceremonies will be J. E. Barrett, personnel psychologist for the Consolidated Mining and Smelting Company in Trail. He is the brother of Dr G. R. Barrett of Nelson.

The students will graduate for the first time in black graduation gowns, rented for the occasion. The ceremonies will commence at 8 p.m.

Graduation banquet will be held tomorrow night and awards ceremonies will take place June 13.

Water Surrounds Contracting Firm

Laurence Simpson Contractors on the Nelson waterfront opposite Front Street, is now surrounded by water as Kootenay Lake continues rising. The water is now about a foot from the floor of the main building.

Kootenay Lake water level, recorded at 16.55 Wednesday, is now only 1.30 feet from the peak of 1948. The lake at Nelson reached its peak of 17.55 on June 11 in 1948.

Elect MIA Interim Commissioners

TRAIL — Montrose Improvement Association elected interim commissioners to be appointed by the lieutenant-governor. A large petition favoring incorporation was announced at the MIA meeting this week.

Interim commissioners are K. Manton, J. Yolland, J. Thorber, S. Davies, J. Casselman.

Baptist Church Year Successful

A successful year was reported by all church committees at the annual meeting of First Baptist Church in Nelson recently. It was reported that church attendance and membership has increased and work in the Sunday school and mid-week groups is progressing favorably.

A new step has been taken in the formation of a nursery under adult supervision where parents may leave infants while attending the morning church service.

The church financial statement indicated a year of progress. A new oil furnace was installed and paid for and work on the church kitchen was completed with the building of new cupboards and installation of an electric water heater.

MEMORIAL ORGAN

A special effort has been made recently to raise funds for a church memorial organ. Members voted to purchase a Hammond Spinet organ which is to be dedicated on Sunday to the glory of God and the memory of Christian friends and loved ones.

Castlegar Bid Of $47,700 Okayed For Trail School

TRAIL (CP)—The Trail District School Board Wednesday approved a tender of $47,700 submitted by Oglow Brothers of Castlegar for a new five-room elementary school at Glenmerry. The bid was the lowest of five received. Construction will start as soon as it is approved by provincial authorities, a move expected next week.

Accident Victim To Be Buried Today

CRANBROOK — Funeral service for Carl Smith, victim of a car upset on Skookumchuck Prairie, will take place at Oyen, Alta., Thursday.

Mr. Smith was born 62 years ago at Wellston, Ohio, and came to Canada and the Cereal district of Alberta in 1917. He farmed there and at Oyen until his retirement in 1937 and since then has made his home at Oyen. He was visiting in Radium district when the fatal accident occurred.

Surviving him are his wife, Muriel, at Oyen, two sons, Clarence at Calgary and Elgin at Radium, two daughters, Mrs. Clifford Olson at Cereal and Mrs. Gerald Rumohr at Calgary and two brothers, William and Clyde in Ohio.

DRAMATICALLY Beautiful and MODERATELY PRICED

OUR JUNE BRIDE

Bluebird DIAMOND RING Special

ONLY $200

Just As Pictured

Seldom are we able to offer beautiful, flawless diamond rings at such a moderate price! They're matched in design—and each has three sparkling diamonds! She'll be thrilled with this ensemble.

YOU MAY BUY ON Easy TERMS

REGISTERED and INSURED FREE!

Remember — Not a Penny More For Credit

Pay as low as $1 Down, $1 a Week

OLSON'S CREDIT JEWELLERS

364 Baker St. Phone 1141

Nelson, Trail People Going to VC Event

Relatives of two Victoria Cross winners of the Kootenays and a holder of the award with district associations will be going to England to attend the Victoria Cross centennial celebrations to be held in London in June.

Mrs. J. R. Gray, formerly of Nelson and now living in Vancouver, and her daughter Mrs. E. H. Gautschi of Trail, will be flying to Britain for the observances, as the kin of Lieut. Robert Hampton Gray, VC, DSC, RCN, to whom the British Empire's highest award was made posthumously. He died while bombing and destroying a Japanese warship in the Pacific in 1945, shortly before the close of the war.

Mrs. Gautschi will join her mother in Vancouver and they will fly over from Montreal.

Mrs E. E. L. Dewdney of Nelson, at present holidaying in Europe, will attend the celebration as the sister of the late Capt. F. T. Peters, VC, DSO, DSC and Bar, DSC American, RN, and his nephew, F. H. B. (Peter) Dewdney of Trail, currently on a business trip in Eastern Canada, will travel by plane to be present also.

Capt. Peters won the Victoria Cross and the highest United States award for a foreigner for "extraordinary heroism" against the enemy during an action at the port of Oran, Morocco, in 1942, in which he was the only survivor. Five days later he was killed when the plane in which he was travelling to England crashed into the sea.

From Victoria comes word that Lieut. Cmdr. Roland Bourke, VC, DSO, RCNVR (ret.), formerly of Longbeach and Crescent Bay, and Mrs. Bourke, will leave Victoria June 16 by plane for the Old Country. Lieut Cmdr. Bourke, son of the late Dr. and Mrs. E. Bourke of Nelson and Victoria, was awarded the Victoria Cross for his gallant action in the famous Zeebrugge raid of the First World War.

The celebrations will coincide with the first presentation of the Victoria Cross, made on June 26, 1856, by Queen Victoria, to 82 Crimean war heroes. The British government has issued invitations to surviving Victoria Cross holders and close relatives of holders to the centennial review by Queen Elizabeth in Hyde Park.

IODE Re-elects Mrs. Smart

QUEBEC (CP) — The 56th annual meeting of the Imperial Order Daughters of the Empire concluded Wedensday after electing Mrs. L. B. Smart of Toronto to a second term as president.

Some 300 delegates representing 32,000 members ended sessions which have devoted most time since the conference opened Monday to immigration and education matters.

"The fact that 25 new chapters formed last year were composed mainly of members in their 20s shows we are going forward, not back," Mrs. Smart said in an interview.

"It is a healthy sign that the IODE is getting more younger members."

The meeting approved the award of 20 Second World War memorial bursaries, each worth $1600, and four overseas $2000 scholarships, an increase of one. Two previous scholarship winners were granted extensions.

It was announced the 1957 annual meeting will be held at Vancouver in May.

Skaters Name 6 To Executive

Fourteen members of the Nelson Figure Skating Club heard the annual reports of the various committees at a general meeting in the Civic Centre Tuesday night.

Six members were named to next year's executive, their positions to be decided at an executive meeting later. They were Mrs. M. G. Laughton, Mrs. C. E. Mason, Mrs. C. R. Waldie, Mrs. A. W. Heibey, Mrs. S. W. Barclay and Ivie Speirs.

It was reported that the financial balance at the end of the 1955-56 season was $160.

Secretary Arvid Schneider was instructed to invite Miss Sheilagh Moore of Moose Jaw to return for another season to act as instructor.

Another general meeting will be called before the opening of the skating season this year.

Sell Butter Surplus To Needy, Women's Institutes Suggest

VANCOUVER (CP) — Women of British Columbia will ask the federal government to further reduce Canada's large butter surplus by selling it to citizens in need of social aid, hospitals, orphanages and similar institutions, at a lower cost than the current price.

Delegates voted Tuesday to support this move at the second session of the Women's Institutes of B.C., being held at UBC.

The conference also will petition the federal government to allow an income tax deducation of $250 for student dependents under 16 year of age, and $500 for students over that age, per year.

The present allowed deduction is $150 for a child receiving family allowance, and $400 for a student over 16 years.

Another resolution passed requested the minister of education be asked to consider the inclusion of a course at the University of British Columbia offering a degree in library science.

Student Drop-Out Too High, Trail PTA Told by Speaker

TRAIL (CP) — The 50-per-cent "drop-out" of students from grade eight to grade 12 here is too high, high school inspector S. J. Graham said Wednesday.

He told a meeting of the J. Lloyd Crowe high school Parent-Teacher Association that school is not a corrective institution and parents must assume the major share of responsibility for the conduct of their children.

Mrs. P. E. Burroughs was elected president of the PTA. Vice-presidents are Mrs. F. E. Nicholls and J. H. Gagnon.

Red Cross Blood Donor Clinic Here June 11-12

Committee members are already working to make this year's Red Cross Blood Donor Clinic in Nelson go over its 600-pint quota. The clinic will be held here June 11 and 12 at the Canadian Legion.

Henry Stevenson, of the Lion's Club is chairman of the clinic arrangements assisted by Mrs. Stanley Morris who has been active in clinic arrangements for many years. Women's service clubs and church groups will assist with refreshments.

Residents from points outside Nelson are encouraged to come to the clinic at times most convenient to them. No appointment is needed, Mrs. Morris said Wednesday afternoon. The clinics will be held in the afternoon and evening of the 11th and 12th.

Last year the clinic did not reach its 600 pint quota.

Sawlog Scale Shows Big Drop

Nelson Forest district sawlog scale totalled 14,697,899 feet board measure in May, far below the 36,773,194 fbm in May 1955, Nelson Forest Service reports. Most logging camps of the Kootenays have been unable to open this Spring because of woods conditions.

Sawlog output to date is 162,893,947 fbm, a little more than nine million feet below the first five months of 1955.

The figures in detail in fbm:

	1955	1956
Sawlogs:		
Fir	10,685,611	4,800,447
Cedar	1,646,415	915,883
Spruce	10,949,895	3,810,541
Lodgepole Pine	1,098,839	254,628
Hemlock	1,639,162	657,405
Balsam	548,638	214,535
White Pine	1,249,493	645,571
Yellow Pine	753,970	838,913
Larch	8,156,250	2,488,751
Birch	794	103
Cottonwood	44,127	71,122
Total	36,773,194	14,697,899
Total to end of May	172,314,501	162,893,947
Minor Products:		
Poles and piles (l.f.)	265,342	32,330
Mine timbers (l.f.)	5,914	41,312
Mine props (cords)	91	20
Cordwood (cords)	350	243
Fence Posts (cords)	688	541

Bishop McCarthy To Confirm 12 At Athalmer Today

INVERMERE — Most Rev. Thomas McCarthy, D.D., Bishop of Nelson, will officiate at a confirmation service at the Church of the Canadian Martyrs at Athalmer Thursday after which a reception for the candidates and their families and friends will be held at the Lake Windermere Memorial Community Centre at Invermere.

Prior to the confirmation service the Bishop's dinner will be held at the home of Mr. and Mrs. Fenton Smith at Windermere.

Candidates for confirmation are Maurice Dumas, Denis LaRochelle, Verne Kemble and Miss Annie Schnider of Edgewater; Hubert Engelen of Radium Hot Springs; Miss Marion Drieir, Kenneth Wells and Trek Wells of Athalmer; Mrs. James Chabot, Mrs. Wayne Lacy and Miss Kathryn Hecher of Invermere and Mrs. Charles Kemble of Edgewater.

The Weather

Nelson	48	84	—
Toronto	54	86	.20
Calgary	36	67	—
Kimberley	49	73	—
Penticton	47	82	—
Victoria	58	83	—
Spokane	56	85	—

Batteries

MINING — LOGGING AND AUTOMOTIVE

Repairs to All Types

509 Lake St. Phone 898

ARROW BATTERIES

Will Sink Forms for Centre Piers in June

Sometime in June, base forms will be floated out to the middle of the West Arm and sunk, the base for the two centre piers of the $4 million West Arm bridge

Pilings will then be driven through the forms, deep into the river bed, and the forms, made of steel, will be piped full of concrete to form the base for the two piers.

The base forms at present have air tanks on them and are floating on the Nelson side of the lake. It is planned to take them across the lake to be stored about the end of the week or the first of next week.

The two centre piers and one on each side of the lake remain to be constructed before all the piers are completed for the bridge.

Crews are also working on the South approach to the bridge where considerable fill has already been placed.

JUST LOOKING, THANK YOU

In Sweden, in addition to wedding rings and engagement rings, there are rings worn on the little finger that signify the wearer is not interested in getting married just yet. That should be a very provocative ring for feminine wear. As soon as a girl proclaims she is not interested in marriage, a lot of men try to marry her.

MEN! A Reminder For You!

KEITHMOOR

Slacks

Look better . . . Styled and tailored to look better and to give more wear and comfort.

Pair $24.50

Godfreys'

PHONE 270 BOX

More BEAUTY for your diamond and greater COMFORT for you are yours forever when you place a HERITAGE TRU-FIT DIAMOND RING on your finger. For instantly two concealed angels spring into action to embrace your finger gently yet firmly. No more annoying twisting or turning, no more looseness.

Collinson's Jewellery

"Nelson's Diamond Headquarters"

PHONE 120 NELSON, B.C. 561 BAKER ST.

GENERAL ELECTRIC

Television Sets

21"

Exactly as illustrated.

$249.95

Includes $50 Cable Hook Up

EASY TERMS

Nelson Electric Co. Ltd.

GENERAL ELECTRIC AUTHORIZED DEALER

574 Baker St. Phone 260

Grandson of R. G. Joy Receives Degree

R. G. Joy of Nelson has received word that his grandson, Ian Carlson, son of Mr. and Mrs. O. H Carlson of Vancouver, recently received his bachelor of arts degree at University of B.C. He will work toward an engineering degree.

A grandson of the late Billy Coles, partner of Mr. Joy's in early days, received his doctorate in philosophy. Harvey Buckminster, he is studying at Cambridge University. His parents, Mr. and Mrs. Buckminster, reside in Calgary.

GIVE GENEROUSLY To Your COMMUNITY CHEST

Your Donation Supports 19 Welfare Agencies

Female Help Wanted

Experienced Bookkeeping Machine Operator.
Shorthand helpful but not essential.
Good salary to qualified person.

BOX NO. 3726, NELSON DAILY NEWS

SPECIAL – WHILE THEY LAST

No. 1 POTATOES

Suitable for planting or cooking.

$3.50 100 lb. sack

Nelson Farmers' Supply Ltd.

524 Railway St. Phone 174

Small Fruit Estimates Show Winter Frost Toll

Reductions in small fruit crops, with the exception of raspberries in the Creston area, are forecast in estimates announced in the latest horticultural news release from the office of J. E. Swales, district horticulturist, at Creston.

Here are the estimates, in crates:

CRESTON

	1955 production	1956 estimates
Strawberries	37,007	15,000
Raspberries	12,583	13,000
Black currants	1,595	1,000
Red currants	256	250
Gooseberries	309	300
Blackberries	272	200

KOOTENAY AND ARROW LAKES

	1955 production	1956 estimates
Strawberries	2,780	2,000
Raspberries	5,306	3,500
Black currants	121	100
Red currants	102	100
Gooseberries	87	100
Blackberries	326	300

In favored areas where plants suffered little frost injury during the past winter, strawberries are in full bloom. In injured patches, blossom buds are appearing and it is quite likely that many of these patches will produce a light crop, which is more than was expected earlier. In Creston Valley, where the 151 variety of raspberry is becoming the leading variety, prospects are for an average raspberry crop. In the Kootenay-Lower Arrow Lakes district, where Washington is the principal variety, raspberries are showing the effects of frost injury and the crop will be lower than normal.

Cherry trees are beginning to show the effects of trunk injury and dying trees and/or dying limbs are evident in most cherry orchards. Healthy trees are expected to carry a good crop.

McIntosh were in full bloom in most locations.

To date, apple scab control has not been the problem it has been in past years. So far, three sprays have been applied by most growers and, at the same stage of growth last year five sprays had been applied.

MORE ASPARAGUS

Vegetable acreages are expected to be reduced this year, particularly in the Kootenay and Lower Arrow Lakes district. Transplants, such as cabbage, cauliflower, tomato and pepper, favored by good growing conditions are making good growth, as are most other vegetable crops. Asparagus cutting has been in progress for over two weeks and, owing to the absence of frost this spring, the asparagus crop will likely be larger than that of the past two years.

Museum Gets $500 Grant

ROSSLAND—Rossland Historical Association received $500 for its museum here in educational and cultural awards totalling $36,000, made recently under terms of the million dollar Leon and Thea Koerner Foundation established last year, it was announced in The Vancouver Sun Monday.

For Blaylock Rosebowl . . .

Cominco First Aid Teams Compete Today

KIMBERLEY — First aid teams from Calgary, Trail and Kimberley will compete here today in the annual Blaylock rosebowl competition for Consolidated Mining and Smelting Company operations.

The Calgary and Trail teams arrived by plane Wednesday, along with judges H. Potter of Trail and D. Haggerty of Calgary. Present holder of the rosebowl is the J. H. R. Davis team of the Sullivan Mine.

A tour of the mine for all contestants and luncheon at the Grill Cafe will get the day under way. Written examinations will be held in the afternoon, and the actual competition itself will take place in the High School tonight starting at 6:30. A social evening will follow.

An outing to Fairmont hotsprings will entertain the visitors Friday, and Saturday they will return to Calgary and Trail by plane.

Members of the Calgary team are P. Milligan, captain; J. S. Meddis, A. Hamberg, W. I. Newman, K. B. Hustwick and R. D. Murray, coach. On the Trail team are Ken Hill, captain, Alan Paul, Vinio Zanier, Chuck Dabner, Dieter Grieser and coach Eddie Tremblay. Members of Kimberley's team are A. Streich, captain; J. Morrison, F. A. Davis, W. Caulfield, P. C. Berge and T. Hotchkiss, coach.

The teams are winners of first aid playdowns within their areas. The team representing Trail is this year's winner of the Cominco cup. Other Cominco people from Trail who are attending the competition are P. F. McIntyre, manager of the personnel division; I. L. Harper, C. H. Carr, M. S. Bowen and J. C. Ink. It is expected that J. E. Eades, chairman of the Workmen's Compensation Board, will be attending with other Board members.

Kimberley Hospital Plans Started Anew

KIMBERLEY — In abeyance for the past several months while Kimberley District Hospital was without a board of management, plans for a new 61-bed million-dollar hospital for the district to replace the present 50-bed frame building are again being discussed. The construction committee recently interviewed architect Paul Smith of Trail concerning special engineering problems concerned with the new proposed site in the same general vicinity.

Selkirk Hospital Improvement District board of trustees has been elected from the rural area of the district, which coincides in general with Kimberley School District. Named to the board were Trevor Parfitt of Meadowbrook who is chairman, W. V. Nicholson of Chapman Camp, secretary, Evan Cale of Ta Ta Creek and Mrs. G. J. Carpender of Marysville. Mrs. Violet Burrin as alderman represents the city, W. B. Fairclough the provincial government, and N. G. Randall industry in the area.

Members of the building committee are H. S. Waites of Marysville, Mr. Fairclough and P. H. Sevensma of Kimberley Hospital board of management.

In the meantime Kimberley District Hospital Women's Auxiliary has had a membership drive through the area which has rallied the membership total to 840 women, which is believed to be the highest of any non-metropolitan hospital area in Canada.

Civil Defence Test Friday . . .

Kinnaird To Cope With Mysterious "Disaster"

KINNAIRD — Kinnaird Civil Defence men are preparing for their first big test since the start of the Civil Defence rescue course.

The exercise will take place Friday night and will deal with an emergency of an unknown nature. The rescue men will be completely in the dark as to the time and place of the disaster, and will have to formulate their own decision for dealing with whatever situation may arise. There will be a number of casualties, but no one will be informed as to where they will be found or the type of injuries to be expected.

Provincial rescue instructor R. Roberts has been in charge of the courses, assisted by local instructor H. J. Warner. Civil Defence officer in the Kinnaird area is Steve Jankola, and second in command is Wilf Leduc.

There are at present 16 rescue men and two wardens taking the course, 10 others having taken the previous session. These men are divided into two rescue parties, the first under Ted Knowlin, deputy leader Jack Edmondson, and driver-storeman is J. Kauffman. The second party is under the direction of Joe Beauchamp, deputy leader is John Kennedy, and driver-storeman is Ralph Desaulnier.

ROPE MANOEUVRES

Practical instruction features many aspects of rescue work. Tuesday night the crew lowered casualties from rooftops, etc., by way of ladders, using stretchers with ropes and pulleys, as well as simple rope slings. These exercises require a steady hand and cool head, to prevent real casualties.

Ropes, blocks and pulleys needed are carried in the Civil Defence truck, which is equipped with a 1500 watt power plant for night operations, portable pump and all manner of necessary tools, axes, saws and heavy duty jacks.

Also in the equipment are first aid kits, packed for handy carrying, with supplies of bandages and dressings as well as stretchers.

Civil Defence officers from Nelson, Trail, Castlegar, Salmo and other centres plan to be present to observe the exercise, which will give the rescue teams an opportunity to make use of their training.

Golden Old-Timer, B. H. Mitchell Dies

GOLDEN — Bertie Higgs Mitchell, district resident since 1908, died at Golden Hospital at the age of 80 years. Born in Cornwall, England, he came direct to Golden when he came to Canada 48 years ago. He was employed at Columbia River Lumber Company for eight years then settled on his own farm in Blaeberry district near here where he had lived with his half-brother, William Hewett ever since. He is also survived by one sister, Mrs. H. Mitchell in the United States.

Beneficiary of Kindly Bachelor, Golden Opens $30,000 Institution

GOLDEN — First phase of Golden's Hospital improvement program, solidly supported by Golden and its surrounding district, culminated here recently in formal opening of the new Nurses' Home, residence for staff personnel. The $30,000 structure adjacent to the hospital is now in full use.

Main factor in its realization and drawing up of plans for a surgery addition to the Golden Hosptial was an unusual Scandinavian bachelor, John Dahlstrom, who had lived by himself in a small cabin in Golden for as long as most Golden people could remember, and regarded the community of Golden and particularly its children as his "family." Source of his money is forgotten and he lived simply, but after his death it was found he had left a substantial estate to the "family."

Major bequest was establishment of a $10,000 trust fund which has accumulated since Mr. Dahlstrom's death about eight years ago, purpose of which was to build the nurses' home. Other trust funds were also established, income from which provides "treats" for children at district celebrations and sports gatherings, help for Golden students continuing to advanced education, and sports trophies. A board of trustees administers the estate, major function of which is now complete in the nurses' home.

Golden district campaign toward hospital improvements has added to the basic fund for the hospital addition as well and this work is expected to be undertaken in the not-too-distant future. Rev. Ivan Cumming, staunch supporter of the improvement drive, was master-of-ceremonies for the official opening attended by dignitaries from Revelstoke and Golden district.

I. R. JONES GOING TO VICTORIA . . .

South Slocan To Send Delegate To Plead for Highway Relocation

SOUTH SLOCAN—South Slocan people demonstrated Tuesday night that they mean business in their appeal to the government to remedy the Southern transprovincial highway's twisty bottleneck through this community.

At a packed public meeting called by the Water Improvement District upon agitation of various organizations, I. R. Jones was delegated to go to Victoria to put South Slocan's case before Hon. P. A. Gaglardi, highways minister.

The meeting lost no time in collecting money to pay the delegate's way. Close to 60 people subscribed or donated $139 toward a travelling expenses fund.

Alex Powell is alternative delegate, and H. E. Dahlquist, Mr. Jones and Mrs. Baker will administer the funds.

Views expressed by South Slocan residents and Nelson Chamber of Commerce members attending the meeting favored the replacement of the present narrow "death-trap" portion of highway with a lower road from Bonnington hill to an overhead track crossing at South Slocan, rather than construction of a road on upper benches.

However, the meeting made it clear that while preferring the lower route, it would not "attempt to dictate" to the highways engineering department. The lower route which the meeting went on record as favoring would run above CPR tracks from Bonnington hill to the present track crossing at South Slocan where an overhead pass would be necessary.

Meanwhile, stricter policing will be asked on the existing road winding through the settlement.

"NEBULOUS EXCUSES"

Mr. Jones, elected chairman of the meeting, recalled that seven surveys have been made since the first one 33 years ago and various "nebulous excuses" given for failure to start a replacement route, such as that it would be too close to power lines or too close to the C.P.R. tracks. When the water board planned its new system, difficulty was experienced in finding a place for the line "left over" from the seven possible highway routes.

He and Mr. Powell explained that when Hon. W. D. Black visited South Slocan recently residents had pointed out to him that Nelson, Trail and the Slocan Valley traffic funnels into the South Slocan bottleneck.

In conversation with highways department officials at Nelson, Mr. Jones said he had been informed that any changes would have to fit into an overall highway plan. The government could not afford to spend $100,000 changing a mile of highway which might be left out of such a plan.

Scenic attractions to be taken into consideration were extolled by several speakers, including Mr. Powell, H. D. Harrison, who represented John Learmonth, chairman of the roads and bridges committee of Nelson Chamber of Commerce, B. C. Affleck and Mrs. C. H. Murray.

"The size of the crowd here is certainly an indication of the determination of residents for action," Mr. Harrison said. Any highway placement should be left to engineers, but should the highway bypass scenic attratcions, signs and other access would be provided, he believed.

Dollars and cents should not be the sole determining factor in a new highway route; the tourist angle should also bec onsidered, B. C. Affleck stated. The best route, in his opinion, would be a relocation of the portion from Bonnington hill to an overhead crossing at South Slocan.

Commenting on this Mr. Jones said the area was not congested and thus a speed limit would not be required; its engineering possibilities were not insurmountable and it would cost much less than an upper bench highway. "Also the property has been completely planned and property purchased."

The Nelson Chamber would support any logical decision of the meeting while not favoring any specific location, and the Trans-Canada Highway Association (Crow's Nest Route) of which he is president would also support any efforts for improvement, Mr. Harrison added.

BIGGEST HALF

Cape province covers 277,000 square miles of the total 472,000 square miles in the Union of South Africa.

South Slocan Tot Dies

SOUTH SLOCAN — Beverley Conkin, three-year-old daughter of Mr. and Mrs. J. W. Conkin of South Slocan, died in hospital in Vancouver Monday.

Funeral service will be held in South Slocan.

Welcome as an old friend

JOHNNIE WALKER

Fine Old Scotch Whisky

Available in 26½ oz. and 13¼ oz. bottles

This advertisement is not published or displayed by the Liquor Control Board or by the Government of British Columbia

EATON'S CLEARANCE OF ODDS AND ENDS

TWO ONLY
HOOVER VACUUM CLEANERS — Clearance Price $67.50

FOUR ONLY
G.E. KETTLES — Clearance Price $9.99

ONE ONLY
VIKING ELECTRIC WASHER — Slightly marked. Reg. price $189.50. Clearance Price $109.50

FOUR ONLY
G.E. 2-Brush POLISHERS — Clearance Price $49.50

ONE ONLY
30" ELECTRIC RANGE — Frigidaire. Reg. Price $339.75. Clearance Price $239.75

ONE ONLY
4-Pc. CHESTERFIELD SUITE — Sectional. Reg. Price $457.00. Clearance Price $379.00

ONE ONLY
2-Pc. CHESTERFIELD SUITE — Reg. Price $239.50. Clearance Price $179.50

ONE ONLY
12 CU. FT. FREEZER — Upright. Reg. Price $359.00. Clearance Price $289.00

ONE ONLY
9.1 cu. ft. REFRIGERATOR — Viking DeLuxe. Reg. Price $279.00. Clearance Price $219.00

ONE ONLY
30" ELECTRIC RANGE — Moffat. Reg. Price $356.75. Clearance Price $279.75

ONE ONLY
Speed Queen ELEC. DRYER — Clearance Price $189.00

ONE ONLY
USED PIANO — Good condition. Reg. Price $299.00. Clearance Price $209.00

ONE ONLY
GENUINE LAZY BOY — Chair and Stool. Reg. Price $139.50. Clearance Price $99.50

ONE ONLY
2-Pc. LOUNGE SUITE — Reg. Price $189.50. Clearance Price $139.50

ONE ONLY
6-Pc. DINETTE SUITE — Blonde finish, Table, Four Chairs and Buffet. Reg. Price $189.50. Clearance Price $139.50

636 Baker St.
Phone 1860

THE T. EATON Co CANADA LIMITED
NELSON BRANCH

DRESS UP YOUR KITCHEN WITH THIS

'Spring Beauty' SPECIAL

Youngstown Kitchens

$89.95 LOWEST PRICE EVER for this all-steel deluxe-type 42" CABINET SINK

YOU SAVE $46.50

Never before did such an amazing low price buy so much in modern convenience features . . . AND in sparkling beauty! So start your dream kitchen now . . . don't miss this terrific bargain:

LIMITED TIME ONLY — EASY TERMS!

Also YOUNGSTOWN 54" DOUBLE DRAINBOARD MODEL

On Special at $119.50

Columbia Trading Co.

902 FRONT ST. PHONE 1511

KIDNEY ACIDS Rob your Rest..

Many people never seem to get a good night's rest. They turn and toss—blame it on nerves—when it may be their kidneys. Healthy kidneys filter poisons and excess acids from the blood. If they fail and impurities stay in the system—disturbed rest often follows. If you don't rest well get and use Dodd's Kidney Pills. Dodd's help the kidneys so that you can rest better—and feel better. 136

Dodd's Kidney Pills

FAIRWAY FOODS LIMITED

PHONE 1177 FREE DELIVERY

KLIK Pork Lunch Meat — 12 oz. tin. 39¢

York Beef Stew: 15 oz. tins 2 for 65c
York Strawberries: 15 oz. tin. 33c
York Bing Cherries: 15 oz. tin. 23c

Roast Blade and Round Bone — Blue Brand Beef. Lb. 45¢
Veal Roast or Steaks — Shoulder. Lb. 43¢
Pork Roasts — Shoulder. Lb. 43¢
Steaks — Sirloin, T-Bone. Lb. 69¢
Veal Chops — Loin. Lb. 65¢
Spring Fryers — Ave. 3½ lbs. Lb. 65¢
Layer Bacon — Well smoked. Lb. 49¢

Nelson Daily News

Established April 22, 1902

Interior British Columbia's Largest Daily Newspaper

Published every morning except Sunday and statutory holidays by the NEWS PUBLISHING COMPANY LIMITED, 266 Baker Street, Nelson, British Columbia.

Authorized as Second Class Mail, Post Office Department, Ottawa.

MEMBER THE AUDIT BUREAU OF CIRCULATIONS
MEMBER OF THE CANADIAN PRESS

The Canadian Press is exclusively entitled to the use for republication of all news dispatches credited to it or to The Associated Press or Reuters in this paper, and also the local news published therein.

Thursday, May 31, 1956

Gardens Bring Beauty to the City

There is probably no more beautiful sentence in the Bible than, "The Lord God walked in the garden in the cool of the evening." It brings to the mind all the delights which spring from growing plants and flowers with their color and perfume, and the cool and peace of the evening. The Garden of Eden still remains the symbol of earthly peace and contentment.

The old saying has it that man made the cities, but God made the country, but in every city there are those who try to include the beauty of growing things in their lives. Streets and houses, however well made and well kept, lack the spontaneous gaiety of growing things. Houses stand forlorn if there are no gardens to relieve their starkness. So the cities have their grassy boulevards and the houses their gardens.

The love of gardens is innate in everyone. In some the love is confined to passive admiration; in others it is an opportunity to plan and work to produce a picture of horticultural beauty; others see beauty in each individual flower and plant, and are indifferent to the larger view; but all, even little children, love a garden.

Garden clubs, such as we have in Nelson, are springing up everywhere. They are for garden lovers of every kind and degree, for their purpose is to provide for the meeting of those with this common interest. Everyone with a hobby needs to meet those who share pleasure in that hobby.

Garden clubs have meetings where discussion is easy and informal, where films of outstanding gardens are shown, where talks are given on matters of horticultural interest and valuable information shared. Few garden club members lost their roses during the last severe winter because their members had learned how to protect them. There is no great expense in belonging to a garden club. It has no expensive projects. It seeks only to draw together those who love gardens.

Every true gardener takes a pride in his work, and rightly so, for a garden is not the simple matter of planting and watching the plants grow. There is, beside the physical effort, much skill and thought. To have a prize winning garden in the club's competitions is a mark of success and a source of pride, and serves to stimulate the effort to produce the best.

But if garden clubs, through the association of their members, foster a spirit of healthy emulation, they also serve to inspire others with the desire to have good gardens, and since gardens are open for every passerby to see, they make the city more beautiful. There can be no greater praise than to say of a city that it is a city of gardens.

The Parking Problem

It is to be hoped that the City Council is keeping the matter of off-street parking well in mind. Every day sees more cars parked on Victoria and other side streets. Many are finding it better to walk to work than endeavor to find a suitable parking spot.

The matter of restricted parking outside the new post office has been too long delayed. The space in front of the new building is too often full of cars, and it is inconvenient to have to park on the other side of the street when one has business in the post office.

There have long been complaints, too, that the parking meters on Josephine Street in the 500 block are badly placed. It is difficult to determine which meter belongs to which stall, and people have been given a violation ticket when they have put their money in the wrong meter.

Tito, France and NATO

Yugoslav President Tito's visit to Paris had one effect probably unlooked for by members of the Soviet bloc or by neutralists in the cold war. French President Rene Coty took the occasion to reassure France's allies of French loyalty to the Western defense system.

M. Coty's statement was specially timely on two counts:

First: President Tito had spoken publicly at Paris of the "identical or similar" views of France and Yugoslavia on many problems.

This could appeal to some Frenchmen who feel their country should be a bridge between the Soviet Union and the West, a sort of "third force". It could, if unqualified by President Coty, have left an ambiguous impression of the French position.

Secondly: President Tito had urged "new forms and new laws" and a dropping of "narrow interests" for the sake of world security.

With need to withdraw troops from the Western defense system for use in North Africa, France has confronted more and more questioning about its attitude toward the North Atlantic Treaty Organization. Indeed, NATO finds it necessary at this moment to seek ways to revitalize its solidarity.

Thus President Coty's reply to President Tito at a state dinner in his honor was particularly pertinent: France, M. Coty said, "a founder of the Atlantic alliance by foresight as well as gratitude, intends to remain wholly faithful to this mutual assurance against war."—Christian Science Monitor.

Watch Your Language

UNANIMOUS (u-NAN-i-muss): Adjective. Being of one mind; agreeing; consentient; as, the assembly was unanimous in aproval; formed with or indicating the agreement and consent of all, as a unanimous decision or vote. Origin: Latin—Uanimus, Unanimus, Unanimis, from Unus, one, plus animus, mind.

It's Been Said

When all is done, human life is, at the greatest and the best, but like a forward child, that must be played with and humored a little to keep it quiet till it falls asleep, and then the care is over.—Sir William Temple.

?Questions? ANSWERS

Open to any reader Names of persons asking questions will not be published There is no charge for this service QUESTIONS WILL NOT BE ANSWERED BY MAIL except where there is obvious necessity for privacy

"Gore Street", Nelson—Do you know of anyone with a power-mower who cuts lawns?

At the moment we do not know of anyone who does this work. We advise you to watch the "employment wanted" column. As the season progresses there might be someone in the district who travels around with a portable power-mower.

Curious, Nelson—When is the official first day of Summer?

June 21st.

T. F. D., Trail—Name the bridges and locations crossing the St. Lawrence River from Montreal to the Gulf of St. Lawrence. Interested, Trail—Can you tell me the length of the centre span of the Quebec bridge over the St. Lawrence? Also, is it a suspension or cantilever bridge?

T. F. D., Trail; Interested, Trail — The Quebec bridge, which crosses the St. Lawrence between Montreal and the City of Quebec has a span of 1800 feet, and is a cantilever bridge. Referring to T.F.D.'s request, can other readers help? Our map shows at least three bridges crossing the river in the Montreal area but gives no names.

F. J. K., Castlegar—Which is the most valuable Canadian stamp from the point of view of collectors?

The Canadian twelve-penny black stamp has a catalogue value of $3500. It was issued in 1850, and 1750 copies were put into circulation.

Press Comment

To repeat: There has not been even a trace of Greek rule on the island of Cyprus for the past 2656 years. The British have been administering the land since 1878, and so we cannot understand why Greece should be laying claim to the territory now.—Niagara Falls Review.

It will be a master diplomat who persuades small township fairs to amalgamate into county units. Such a decision demands the surrender of sentiment, pride and loyalty; but in spite of that, in some cases, it may become an economic necessity.—Farmer's Advocate.

The governor of Iowa has proposed a two per cent tax on funeral bills in that state. Thus life's two great certainties, death and taxes, have caught up with each other.—Edmonton Journal.

Live hard and save money and you will have the joy of having the neighbors call you a "conservative old mossback".—Brandon Sun.

Battle of the Cradle

What France lost on the Plains of Abraham on a balmy September morning in 1759, the French-Canadian was supposed to win back again through early marriage and big families. The battle of the cradle, it was called, and the stakes, of course, the control of Canada or what was then the joint colonies of Lower and Upper Canada, now Quebec and Ontario.

For years Quebec won steadily and easily and only the much heavier immigration into Ontario made it a population race at all. But recently something seems to have changed. For the last three years, reports George Gathercole, Ontario provincial economist, total births in Ontario have exceeded those in Quebec, and while the actual birth rate still favors Quebec the gap is narrowing. Quebec's birth rate, he says, has increased only moderate over the last decade, while Ontario's has soared.

Part of the change in Ontario is due to more prosperity, says Gathercole, but one of the most important reasons is something entirely different. "It is a basic change in social attitudes toward the family. It has simply become fashionable to have children."

It is a fashion which every far-seeing Canadian will hope to see grow.

—Financial Post.

They'll Do It Every Time

By Jimmy Hatlo

TODAY'S BIBLE THOUGHT

And ye shall know the truth and the truth shall make you free.
—John 8:32.

Partial truth, half truth enslaves and degrades men. Seek the whole truth.

Aunt Het

I reckon every woman has times when she wishes she was a man or else didn't have no sense.

Life Exciting For Scroungers

F. B. PEARCE

Are you a scrounger? I met one of my younger neighbors returning from town with a car bumper. He had been downtown and retrieved it from an auto junk pile at no cost to himself. No doubt he will have lots of fun with it and it will add considerably to the look of his nice pink car. He is a scrounger and I have much in sympathy with him.

I never see a piece of junk but what I feel I would like to do something with it. As a matter of fact it is in many respects a worth while quality, though I do say so. Looking back to the First World War I gained quite a reputation for scrounging. When my section of machine gunners complained that their section of trench was muddy, I "found" some duck - walks for them. Later I met the colonel of a battalion who said, "So you are the man who stole our duck boards." My reply seemed to satisfy him when I said: "No sir, I haven't stolen them, they are still in your section, right under your feet."

TOO COLD TO SHOOT

In the winter of '17-18 everyone was cold, but not me. I salvaged an oil drum and a piece of seven inch ventilating pipe left carelessly lying around by the Australian Tunnellers and made a stove in my dugout. There was a pile of six inch oak blocks, discarded from trench mortar bombs, lying nearby which made a good fire. There were times when the flames spouted a foot in the air above the pipe, but the enemy were far too cold to fire a gun at it.

Scrounging is part of the pioneer spirit and the will to survive. Looking at the pleasant little homes in Cottonwood City, it is not easy to recall that they were built by scroungers in the dark days of the depression when there was no money and some people had little food, when, in fact some were, down to the bottom where only the will to survive remained. They scrounged and they improvised and they planned gardens and bit by bit they built up the homes they have today. The settlement is a monument to their courage and endurance.

"People," says the Royal Bank of Canada monthly letter, "can be divided into active and passive individuals, those eager for responsibility and those who are content to wait until action is forced upon them. The latter sometimes profess to look upon men of enterprise as 'queer' " That is often how scroungers are regarded by others.

It is so easy to make a fetish of respectability, to be well dressed and to conform to all the accepted forms and ceremonies of society, but it needs no initiative or new thought. This does not mean that the active individual does not conform, but that he does not let conformity fetter his actions. Wherever he is and whatever he wears his mind is busy looking for new opportunities and new ways of doing things.

What he does is largely the outcome of his own individual mind. He may be a business man who, by changing his store, sees an opportunity of making selling more effective, or he may be an artist who finds a new mode of expression and transfers it to canvass, he may be the mechanic who finds a way to make a machine more effective and he may be the scientist with a vision of a new process, but in all of them is the same spark of mental activity which must be put to use. It is even in part of the make-up of great reformers, men who find some ill in society and seek to cure it.

Few of them find the road easy. The mechanic with his idea has to face the skepticism of others; the scientist, if his idea is opposed to accepted belief, finds himself derided, the artist's critics will patronizingly deplore his failure to please them — and the reformer will suffer the fate of most reformers by being more honored after he is dead.

But all of them, whatever their personal success, add color to drabness of conformity.

Buy, sell, trade the classified way

FAST RELIEF FOR
TIRED FEET
MINARD'S "KING OF PAIN" LINIMENT

Your Individual HOROSCOPE

—By Frances Drake—

Look in the section in which your birthday comes and find what your outlook is, according to the stars.

FOR FRIDAY, JUNE 1, 1956

MARCH 21 to APRIL 20 (Aries)—This day is especially suited to home, family matters, things beautiful and artistic. Other matters may require extra effort if desired results are to be achieved.

APRIL 21 to MAY 21 (Taurus)—Caution stressed in most situations but, since Venus is well aspected you have a big share of good influences, too. Familiar matters should make good headway.

MAY 22 to JUNE 21 (Gemini)—Don't put yourself out on a limb without assurance that you can get back if need be. While doing your own work, assist and encourage others. Artistic matters favored.

JUNE 22 to JULY 23 (Cancer)—You may need extra vim and vigor to get things straightened out this day. However, be neither uncertain nor anxious. Just be natural; figure out the "whys."

JULY 24 to AUGUST 23 (Leo)—Slow down in daily routine. Take time regularly to check just how you are doing, the kind of progress you are or are not making. This is a good day for reviewing.

AUGUST 24 to SEPTEMBER 23 (Virgo)—You seldom take the needed rest and release from duties you actually reqiure for better health, smarter thinking. Take both now. Don't repeat previous mistakes.

SEPTEMBER 24 to OCTOBER 23 (Libra)—Heed advice to Taurus. There are some favorable aspects on your side, but some restrictions, too. Avoid reckless spending, carelessness in anything, especially where there is danger of accident, fatigue.

OCTOBER 24 to NOVEMBER 22 (Scorpio) — Vibrations now suggest a closer tie-up between effort and advantages, patience plus watchful waiting in many instances. All this will pay off well.

NOVEMBER 23 to DECEMBER 21 (Sagittarius)—You will receive extra commendation if you handle regular duties and the little extra chores that arise cheerfully. A stimulating period for adding finesse, artistry to efforts.

DECEMBER 22 to JANUARY 20 (Capricorn) — Problems? Several honorable ways out of them? Solve those of greatest importance as quickly as you can. Seek help if you should and patiently put aside things that can await a more propitious time.

JANUARY 21 to FEBRUARY 19 (Aquarius)—A lackadaisical attitude won't do. Though things seem to buck your efforts, keep trying. An extra spurt of ambition, another wee prayer and you will find things neither so difficult nor so discouraging.

FEBRUARY 20 to MARCH 20 (Pisces)—Resist any proposal to "skip class," or be lax now. Assume firm control of your duties, carry on resolutely and you will be rewarded.

YOU BORN TODAY are speedy, light-hearted, witty and ever thinking up new ideas to make life more interesting, challenging. But there are times when you should stop and completely relax, rest so that some of that energy can be replenished. Advertising, promoting, theatrical affairs, organization work, journalism, writing, medicine are but a few of the fields, in which you can excel Many painters and sculptors are found in Gemini. Changeability restlessness, impatience must be strongly controlled for a happy, successful life, which you can have to the full.

(King Features)

UBC Announces New School of Commerce

VANCOUVER (CP)—The creation of a separate faculty of commerce and business administration at the University of B. C. was announced Wednesday by the senate and board governors.

Prof. E. D. MacPhee, director of the school of commerce at the UBC since 1950, has been appointed dean of the new faculty.

The faculty is the largest of its kind in Canada, and the third largest faculty on UBC's campus, with a staff of 15 full-time professors and 10 part-time lecturers.

R-E-L-A-X

Washday IS NO LONGER A FULL DAY'S WORK When You Have a

BENDIX
Duomatic
Washer-Dryer
— ALL IN ONE —

YOUR CHOICE OF ELECTRIC OR GAS

It Washes . . .
Clothes with a careful tumbling action the way you would do it by hand.—Clothes last longer.

It Dries . . .
Clothes the way you require them. Thoroughly dry for wearing or storing or damp dry for ironing.
. . . SIMPLY SET IT!

Only $72.45 Down
and $32.00 per month
Washers and Dryers also available as single units.
Other Models as Low as $25.65 Down and $11.00 Per Month.

SEE IT NOW AT
McKay & Stretton Ltd.
"Nelson's Oldest Appliance Firm"
Phone 1555 Nelson, B. C.

NOTICE OF REDEMPTION
GOVERNMENT OF CANADA
3¼% BONDS

Dated June 1, 1936 Due June 1, 1966

NOTICE is hereby given to all holders of outstanding 3¼% Bonds dated June 1, 1936 and due June 1, 1966, series D4, of the Government of Canada, that pursuant to the provisions thereof, all the outstanding bonds of the said issue are hereby called for redemption and prior payment as an entirety on June 1, 1956, at any Agency of the Bank of Canada, at 100 per cent of the principal sum thereof upon surrender of said Bonds. Coupon Bonds shall have the December 1, 1956 and subsequent coupons attached. Interest on all said Bonds shall cease to accrue from and after June 1, 1956.

THE GOVERNMENT OF CANADA
Ottawa

By: BANK OF CANADA,
Fiscal Agent.

Girl Guides Enthusiasm for Camping Grows

LONDON, Ont. (CP)—Canada's 131,000 Girl Guides are ardent campers, the annual provincial commissioners' conference reported Tuesday.

Provincial commissioner Blandine Neault of Trois Rivieres, Que., said 78 per cent of the province's guides attended camp last year, the most active outdoors year in their history.

In British Columbia, where membership increased by 2000 to 16,600, a music department was set up to supply more campfire songs. In the Yukon and the Northwest Territories 1071 guides, 166 more than in the previous year, set out for the woods.

Mrs. W. H. Schlosser of Edmonton, in charge of the far north area, said more girls applied but could not be accommodated because of a shortage of guiders to train and supervise them.

Ontario was holding a pilot camp this summer to anticipate difficulties that might spring up at a world centenary camp at Doe Lake next year. To be the first Girl Guide world camp, it will be held 60 miles north of Orillia for 1500 guides from 35 countries.

Highlight of Tuesday's sessions was a presentation of the Beaver Award to Mrs. W. Rankine Nesbitt of Toronto, chief commissioner for Canada. It is the highest award in the Commonwealth Girl Guide movement, presented for outstanding service in a national and provincial field.

Salmo Pythian Sisters Tea, Sale Net $50

SALMO — More than $50 was made when Pythian Sisters of Twin Temple held their annual tea and bake sale.

Those in charge were Mrs. E. Drugge and Mrs. C. B. Reid, kitchen; Mrs. E. Lund and Mrs. W. Dorey, tea tables; Mrs. James Fraser, contest; Mrs. James Dodds, flowers and plants; Mrs. Fred Dixon, fancy work table; Mrs. B. Harris and Mrs. S. Anderson, bake table, and Mrs. Bud Taylor and Mrs. Andy Lovestrom, fish pond. A teapot was won by Mrs. S. Larsen.

READ THE CLASSIFIED DAILY

New Arrivals of
Cotton, Rayon, Nylon
DRESSES
In perky styles, suitable for the young miss; also for graduation. Plaids, floral, plain materials.
$9.95 to $29.50
BLOUSES SPECIAL
Group of broken sizes 12 to 18.
Reduced from
$5.95 to $3.95
(Come in and see our Wolcraft Dress Special. They are lovely.)
Dullum's
LADIES' WEAR
415 Hall St. Nelson, B.C.
PHONE 1320

OF INTEREST in Ymir and Grand Forks was the marriage of Paul Semenoff, son of Mr. and Mrs. A. A. Semenoff of Grand Forks, and Molly Verigin, daughter of Mr. and Mrs. Jack Verigin of Ymir. After a honeymoon in California, the couple will take up residence in the Boundary city.—Paul Straloff photo.

Kelowna Meet Told . . .

Diocesan WA Owed To "Women of Vision"

KELOWNA — The names of women who will go down in the annals of the Woman's Auxiliary of Kootenay Diocese of the Anglican Church were proudly recalled by Mrs. A. T. Horswill of Castlegar, president, in her report Wednesday to the 48th annual meeting here. Mrs. Horswill has been president for four years.

Many of her remarks pertained to the fact that the Diocesan WA is 50 years old, the board having been formed in Nelson in 1906.

In opening her address by quoting from Leviticus, chapter 25, verses 10-12, lines befitting the WA's observance of its golden jubilee, Mrs. Horswill welcomed Bishop Beattie to the first Diocesan annual meeting he has been able to attend. She also welcomed Miss Helen Beattie to the Diocese.

She told delegates that she counted as "one of the most enriching experiences of life," her association with the WA since 1929 when she joined the Diocesan executive in 1929 as recording secretary.

Names of her associates came back, women like those of Mrs. E. H. H. Applewhaite, Mrs. C. H. Hookings, Mrs. B. G. Hamilton, Mrs. Turner Lee, Mrs. Atwood sr., of Grand Forks, Mrs. F. V. Harrison, Mrs. H. A. Solly, immediate past president now living in Trail; Mrs. Montgomery of Penticton, Mrs. Hamilton Watts of Vernon, Mrs. Aitkens of Kelowna, Mrs. Jeff Davis of Grand Forks, and Mrs. M. C. T. Percivall.

"Mrs. A. J. Doull, wife of our First Bishop of Kootenay, and Mrs. F. H. Graham . . . were outstanding figures at annual meetings, standing staunchly by their principles, and the world is richer for their living in it." Mrs. Doull is making good progress towards recovery from a recent accident.

They were, she said, "women of vision and courage" who in spite of difficulties and discouragements built the organization from its six branches in 1906 to the present 59 branches.

"To me, the greatest advance made by our WA is that it works 100 per cent in all phases of our church's work," she said. At the Dominion meeting in Winnipeg last year several new departures in WA policy were approved to meet its growth.

Mrs. Horswill extended well wishes to Rev. D. L. Greene and Mrs. Greene of Grand Forks on the clergyman's retirement.

She also congratulated Archdeacon F. H. Graham on the 60th anniversary of his ministry last December, noting his willingness to aid the WA through the years.

Congratulations also went to Rev. Canon Jack Rogers and the parish of Trail on completion of their new church.

WIs Endorse Resolutions

VANCOUVER (CP) — The biennial convention of British Columbia Women's Institutes Tuesday approved a resolution asking that the federal government allow an income tax deduction of $1000 for each child or student.

The resolution was one of three passed at the opening session of the convention.

Another asked that succession duties be reduced and that more funds be made available to dependents for their support while an estate is being settled. It said a wife's contribution to the marriage partnership should be recognized by exemption from succession duties of up to one-half of the deceased husband's estate passing to the widow.

The third resolution said the provincial government should amend the Municipal Act to entitle the spouse of a veteran purchasing land through the Veterans' Land Act to vote on any money by-law submitted to the municipal electorate.

Salmo Doctor, Wife Honored at Parties

SALMO—Dr. and Mrs. G. Ditchburn, who are leaving for Burnaby, were honored at a progressive dinner. A cocktail party was held at Frank Burger's, dinner at Rudy Ungaro's and dessert at John Forbes' home.

Mrs. Ditchburn was presented with a corsage and the couple were extended well wishes for the future.

Kinnaird Group Plans Bake Sale

KINNAIRD—Suggestion that the group hold a bake sale to help raise money to buy a bed for the loan cupboard was made when St. John Ambulance Kinnaird nursing division met recently.

ABOUT THE TOWN

By Alice Stevens

PHONE 1369 OR 1844

Mrs. W. W. Fisher of Vancouver is visiting her father, C. Johnson, Fifth Street.

• • •

Well known former residents of Nelson, Mr. and Mrs. Jack Morris of Kaslo have a new son, Robert Dale, born last week in Victorian Hospital at Kaslo.

• • •

Mr. and Mrs. DeWitt McCuaig, 1405 Front Street, are in Edmonton to attend the funeral of Mr. McCuaig's brother-in-law, Henry Norris, who was killed in an automobile accident.

• • •

Mr. and Mrs. Earl Christenson and son, Billy, of Leoville, Sask., were recent visitors at the home of the former's parents, Mr. and Mrs. M. I. Christenson, 114 Anderson Street.

• • •

Mr. and Mrs. William Kapak and son, Peter, Front Street, are spending the summer months at Balfour.

• • •

Miss Donna Barnes, nurse-in-training at Royal Columbian Hospital in New Westminster, is visiting her parents, Mr. and Mrs. B. Barnes, 215 Silica Street.

• • •

Mrs. A. W. Millen of Vancouver is visiting her son and daughter-in-law, Mr. and Mrs. Louis Millen, Phillips Motel, and Mr. and Mrs. Clarence Ward, 505 Nelson Avenue.

• • •

Miss Marlene Carter, 1101 Latimer Street, has left for Ottawa where she will marry former Nelson resident, Conn Armstrong, the first part of June. She was accompanied by her mother, Mrs. L. L. Carter.

• • •

Miss Norma Fleming of Vancouver has returned to the Coast by plane after being in Nelson for the Makay-Chambers wedding at which she was bridesmaid.

• • •

Mrs. C. V. Gagnon, 526 Josephine Street, is a patient in Kootenay Lake General Hospital.

• • •

Mrs. Roy Hood, 1121 Stanley Street, left for Montreal Saturday to attend the graduation of her son, Dr. Alan Bruce Hood, who is graduating in medicine from McGill University. While in Montreal, she is the guest of her sister, Mrs. W. DeRoche.

IODE Announces Award Winners

QUEBEC (CP)—Names of seven scholarship winners were announced at the annual meeting of the Imperial Order Daughters of the Empire.

Winners include: Patricia Carstens, 26, Vancouver; Edwin A. Tollefson, 23, Moose Jaw, Sask.; Graham Stephens, 24, Yorkton, Sask., and Ian William Adam, Cabri, Sask.

The scholarships are awarded annually to sons and daughters of war veterans.

Concern over the loss of many potential leaders in business, industry and professional fields before they even have a chance to try for university is being met by increasing numbers of scholarships and bursaries by the Imperial Order Daughters of the Empire.

Education secretary Mrs. O. M. Martin of Toronto said a record $239,550 was spent on educational projects last year. This figure was $33,000 more than was spent the previous year, she said.

Every province but one increased its educational contributions with emphasis on assistance to the individual student, said Mrs. Martin. Last year, 193 scholarships, 381 bursaries and 411 interest-free loans were awarded. A total of $101,470 was spent on assistance to 1115 students.

Mrs. Martin was awarded a life membership as 300 IODE delegates continued sessions.

The meeting approved a new project to equip a 10-bed children's ward in an India hospital at a cost of $2000 and to award a $2000 scholarship to be used by a student of the university college of the West Indies for study at a Canadian university. Both projects are part of the IODE commonwealth relations program.

New Denver

NEW DENVER — Mr. and Mrs. John Bowron returned from three weeks' holidays in Winnipeg and other Canadian cities with relatives and friends.

Mr. and Mrs. Tomi Takenaka of Calgary are visiting for a week the former's father, Mr. N. Takenaka.

Miss M. H. Butlin left for Kelowna as a delegate to attend the Annual Woman's Auxiliary of Anglican Church convention.

Miss Edna Thompson of Rossland is relieving in the local telephone office.

Engagements

Mr. and Mrs. P. G. Douglas of Cranbrook announce the engagement of their only daughter Elaine Isabel to Mr. John William Dunnett, only son of Mrs. A. J. Dunnett of Nelson, B. C., and the late Mr. Dunnett. The wedding will take place at St. John the Baptist Church of Comox, B. C., on Friday, June 1, at 4:00 p.m.

LADY KORDA TO STAY ON IN PALATIAL HOME

LONDON (CP) — Canadian-born Lady Korda says she plans to continue living for the time being in the palatial home she inherited from her film-maker husband.

Lady Korda, the former Alexandra Boycum of Fort William, Ont., was a principal beneficiary in the will of Sir Alexander Korda, who died last Jan. 23. Among other things, she inherited the film magnate's home in Kensington Palace Gardens, London.

The mansion contains a collection of paintings by Renoir, Degas and Van Gogh.

"I should like to stay on in the house for a while," Lady Korda told a Daily Express reporter. "Alex and I collected the paintings together — he loved them and was proud of them.

"And so am I. I should like to keep them together to form a memorial to my husband."

SALMO—Mr. and Mrs. Ray Miller have returned to Chicago after visiting Mrs. Miller's parents, Mr. and Mrs. John Roos.

THE LA-Z-BOY ALL-IN-ONE CHAIR
FOR READING
FOR RELAXING
FOR RECLINING

3 gorgeous colors to suit the man of the house. These are a regular value of $176.50
FOR ONLY $139.50
$15.00 Down

If you love lounging—you'll love this new LA-Z-BOY All-In-One chair. It has deep foam rubber cushioning, built-in foot rest and of course the completely automatic LA-Z-BOY "lean-back" action.

The style to make your Father's Day one to remember for years. Treat Dad to real comfort. Give him a LA-Z-BOY from
Freeman's

Naturalizer
THE SHOE WITH THE BEAUTIFUL FIT
SWERVE WHITE
$13.95
See This and Other NATURALIZER Styles In our window.

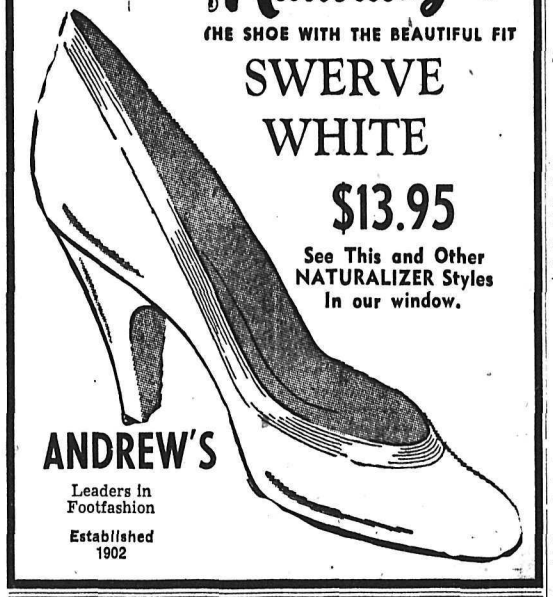

ANDREW'S
Leaders in Footfashion
Established 1902

Milady's FASHIONS
Stretchy
Swim Suits
Sizes 12 to 44.
$10.95 and $12.95
SHORTS and SLEEVELESS BLOUSES
For Tennis and Other Sports.
"The Store of Courteous Service"

CAPITOL GROCERY and MEAT MARKET
Groc. Phone 264 Meat Phone 831-832
FREE DELIVERY
PICNICS Cooked, ready to serve. Lb. 49¢
VEAL ROLLS Boneless. Lb. 45¢
MINCED BEEF 2 lbs. 79¢
Frying Chicken: 2-3 lb. ave. Lb. 49c
Boiling Fowl: 4-5 lb. ave. Lb. 45c
Beef Brisket Rolled. Lb. 39¢
Pot Roasts Cross Rib. Lb. 59¢
Cheese Furters: Maple Leaf. Lb. 47c
Smoked Picnic Hams: Lb. 35c
Allsweet: Swift's. 3 lbs. 98c
OUR SPECIAL
Cold Roast Pork
Cold Roast Veal

IRENE'S
Summer Dresses
in
Crisp Cotton, Nylon, Linen, Wonder Silk.
Also
Gay Cotton Circular Skirts

White Summer Hats in Large Brim, Candy Straw and Piques.

FASHION FAVORITES in COOL COTTONS
You Always Look Your Very Best in a Dashing Cool, Crisp
Cotton DRESS
from
FASHION FIRST
SEE THEM TODAY!
Priced From
$6.95 to $39.50
CHARGE ACCOUNTS INVITED

Fashion First
DISTINCTIVE LADIES WEARING APPAREL

BUTCHERTERIA News
Minced Beef
85% lean. 3 lbs. 74¢
Breakfast Sausage
Compare the quality and price. Made daily. 2 lbs. 69¢
PORK SPARERIBS Lean, Back Cuts; Per lb. 49¢
LAMB SHOULDERS Half or Whole; Per lb. 29¢
PORK JOWLS Smoked; Per lb. 29¢
RABBITS Freshly Dressed; Per lb. 65¢
BREASTS OF LAMB, VEAL Per lb. 29¢
BACON Lean, Budget Pack; 1½ lbs. for 69¢
PICNIC HAMS
Swift's Premium, Ready To Eat. While They Last.
lb. 45c
EGGS Strictly Fresh, Grade A Large, in Carton; Per doz. 55¢
MARGARINE Margene Brand; 2 lbs. 65¢
BABY BEEF LIVER Per lb. 49¢
COMBINATION SPECIAL 1 lb. Swift's Weiners, 1 Doz. Hotdog Buns; Both for 65¢
POT ROASTS Boned and Rolled; A Grade; Per lb. 45¢
VEAL STEAK Delicated; Per lb. 69¢
PRODUCE FRESH DAILY
• LETTUCE Firm, crisp heads. Per lb. 16¢
• POTATOES Gem. 10 lbs. 49¢
• CELERY Cello. Per lb. 16¢
• TOMATOES Choice. Per tube. 29¢
• BANANAS Choice. Golden ripe. 2 lbs. 45¢
• Strawberries Per basket. 49¢
Delicattessen Suggestions
• Potato Salad
• Roast Beef
• Pork and Chicken Pies
• Baked Spareribs
• Roast Veal With Dressing
• Hot Roasted Chicken
PHONES 527-528 FREE DELIVERY
Prompt, Courteous Service.

New Scholarships Offered by UBC

VANCOUVER (CP)—A total of $2400 will be given in scholarships for the 1956 summer school of the arts at the University of B. C., Dr. J. K. Friesen, director of the school, announced Wednesday.

He said the recent grant of $1000 from the Leon and Thea Koerner Foundation for the scholarships has made it possible for the directors to receive applications for scholarships in drama, art and music right up to the opening date of the school, July 3.

Social Credit Said in Bible

VANCOUVER (CP)—Social Credit originated in Biblical times and is described in the Old Testament, Rev. Charles E. Batzold told the Burrard Social Credit Association here.

It is a common misconception that Social Credit is a modern doctrine, the retired minister said as he explained his theory of "ancient Social Credit".

"Social Credit has a very ancient construction," said Rev. Batzold. "It was introduced 3870 years ago when a man and his God . . . entered into an agreement. That was the beginning of Social Credit."

BETWEEN GOD AND ABRAHAM

This was the contract between God and Abraham, he explained. It was a business contract which, as related in the Old Testament, is valid today.

"According to the contract, all the credit of both was to be entered into the company."

He cited other instances: From a mountain top "ten rules were handed down for the establishment of the system." In the First Book of Chronicles, Social Credit was also described when it related how David and Solomon established their rule and built the temple.

The "system of honor" by which the Israelites traded around the world to secure materials for the temple was Social Credit, he said.

"Then about 1920 years ago a Man walked the earth, and He didn't hesitate to describe it, when put to Him, that He was the Son of the Father of the Social Credit system," he said.

Queen Walks With Slight Limp

LONDON (Reuters) — Queen Mother Elizabeth was limping and had her right leg bandaged Wednesday when she visited Red Cross headquarters in London. She had slipped earlier in the day and twisted her ankle.

Minor Epidemic Due to One Man

By GILLIAN PRITCHARD
Canadian Press Staff Writer

MONTREAL (CP) — A radio station announced apologized recently when a dozen characters on one program fell sick at the same time.

Responsible for the miniature epidemic was Steve Woodman, 29-year-old Edmonton-born disc jockey. Steve suffered an attack of flu and laid low with him were the voice characters he created to share a place on his 10 p.m. to 1:30 a.m. program over station CFCF.

The program — Steve's Place — continued while its creator was off, but it wasn't the same without his interludes with Percy the tea-adict, Billy the Kid and his western pardners, and Ronald from Hollywood who carefully intones the weather forecast.

VERSATILE PERFORMER

Steve began as a straight disc jockey when he was 19 on station CJCA in his home town. But he soon got tired of saying "the next record is so-and-so by so-and-so," and the new characters appeared.

BREEZY APPROACH

Occasionally he interviews show business personalities on his program. Often, they have to put up with back talk from such a character as gun-totin' Billy the Kid, demanding to hear his own choice of records.

"Percy," from "jolly old England," is probably Steve's best-known character. He was invented after the janitor at the Edmonton radio station made tea for Steve every night.

SAYS CAR COSTS ONE CAUSE OF JUVENILE CRIME

VANCOUVER (CP)—Oscar Orr, veteran Vancouver magistrate, says some juveniles are driven to crime to finance the cars they own.

"They put a down payment on a hot rod and become a legal owner. Then they find they can't afford it. They have to steal the gas and parts, and often the car is used in the commission of other crimes."

Mr. Orr, addressing the annual convention of B. C. magistrates here, said a condition of probation for such cases should be that the youngster must not drive another car during the period he is under supervision.

DISTINCTION AND DIFFERENCE

Judge G. W. Bruce Fraser of the New Westminster County Court said drivers now are not so reckless as they used to be—but a lot of them are still careless.

The legal distinction between reckless driving and careless driving is so fine that he spent an hour explaining it to the jurists.

He said magistrates had been confused for years by two 1947 decisions in Ontario. One ruled that a degree of negligence was necessary for a careless driving conviction, while the other held that proof of careless driving alone was sufficient to justify conviction with no negligence proved or necessary.

The judge said a simple careless driving case should be dealt with under Section 57 of the Motor Vehicles Act, while careless driving with negligence—reckless driving—rightly came under Section 221 of the Criminal Code. The latter case was subject to civil action for claim of damages.

Twining To Attend Russian Air Show

WASHINGTON (AP) — With President Eisenhower's blessing, Gen. Nathan F. Twining, air force chief of staff, Wednesday accepted an invitation to attend Russia's air force show June 24.

An announcement by Air Force Secretary Donald Quarles said that in addition to authorization from Eisenhower, Twining's visit to the Soviet Union also had been approved by State Secretary John Foster Dulles and Defence Secretary Charles Wilson.

Twining will be accompanied by several air force officers.

Coast Barbers Up Price of Haircuts

VANCOUVER (CP) — Haircuts will cost $1.25 instead of $1 in Vancouver within about two weeks.

Local 120 of the Barbers' Union approved the increase Tuesday night. The increase is expected to apply in surrounding areas also.

Urges Educational Programs On TV

TORONTO (CP)—The University of Toronto Wednesday urged the extension of educational programs on television in a brief presented to the Royal Commission on Broadcasting.

The submission prepared by the university's television committee proposed that the CBC's talks and public affairs department be reinforced and that the CBC allocate time for adult education by universities on its own and private stations.

Educational TV, it said, could become an integral part of the weekly program of every station in Canada, with universities allotted time on their regional stations.

Bell Telephone To Offer Stock Shares

OTTAWA (CP)—The Board of Transport Commissioners has authorized Bell Telephone Company of Canada to raise an estimated $63,400,000 in new capital by sale of 1,725,000 shares of stock.

The company proposed selling the stock, having a par value of $25, at not less than $37 a share, and to distribute the issue on the basis of one share for each eight held by the shareholders.

Boom Sets Off Bells

LOS ANGELES (AP) — A loud boom shook a wide area of the city from Hollywood to east Los Angeles Tuesday night. Police said they had several reports of broken windows. Officers speculated that the concussion was caused by a supersonic plane breaking the sound barrier. Burglar alarms were set to ringing all over the city.

READ THE CLASSIFIED DAILY

admitted Will Shakespeare:

"Royal City kept me on my toes
To write my famous verse and prose."

ROYAL CITY
CANNED
PEAS AND CARROTS

Fly EAST by TCA
And SAVE

Your choice of economical tourist or low "family fares" on first class.

Spend your time "there" not "getting there." Travel in greater comfort and still save money —

See your Travel Agent or call TCA in Vancouver at TAtlow-0131, 656 Howe St. (opp. Georgia Hotel).

TRANS-CANADA AIR LINES

CONFIDENTIALLY YOURS
—by Byrne Hope Sanders

MONTREAL, May 31st—Came home utterly exhausted . . . this afternoon, but felt fine in a few minutes—with a hot cup of the new INSTANT CHASE & SANBORN COFFEE . . . Now, because of its exclusive "gentle-brewing" process, Instant Chase & Sanborn has the *full flavor* of real coffee—ready in a moment! You'll find there's no more of that scorched color or scalded taste — Just look through the window in the side of the jar and *see* the delicate coffee color of this new Instant Chase & Sanborn — ready to brew you coffee at the absolute *peak* of enjoyment!.

Never Again . . . need you be troubled with the problems of a dry skin! Sound pretty positive, don't I — and I *am*, because of the discovery I've made of Lanolin Plus Liquid. It's an exclusive, patented formula high in lanolin — Nature's *own* lubricant . . . and does wonders for *skin of any kind*. Use LANOLIN PLUS LIQUID as a night cream — a cleanser, or a make-up base. You'll find this opaque, golden liquid has no stickiness, and is absorbed into your skin quickly. It has a subtle fragrance that makes it still more of a delight to use. Do get some today — and use it faithfully . . . I *know* you'll be thrilled!

Want A Useful Tip? Keep half-a-dozen packages of the rich - flavored LIPTON SOUPS *always* on hand . . . to prepare quick but *delicious* dishes that taste as if they've been prepared by the *finest* chefs! Lipton Onion Soup — Beef Noodle — Tomato Vegetable — or Chicken Noodle — are all *good* in sauces, gravies, casseroles, soups. Experiment with them to find new delights in cooking. For instance:

Swiss Steak with Lipton Onion Soup

Bring 2 cups water to a boil; add one package Lipton Onion Soup. Pound ¼ cup flour into 2 lbs. of round steak and brown in melted butter or margarine. Pour soup over steak; cook in 350° over for 1 to 1½ hours. Serves 6-8.

A Flash Of Turquoise . . . and Sir Isaac is perched on the edge of my book, eyeing me solemnly. I *know* what he wants—a little playtime, teaching him tricks. I'm starting with the simplest one —getting him to step on a little perch when it's held in front of him. He does it readily, as he's used to our fingers. You'll find that Budgies respond quickly to a little personal attention . . . and to your affection. Sir Isaac is in perfect health, I'm glad to report . . . with a keen appetite for his well-balanced BROCK'S NATURAL FEEDING DIET . . . Hope you have a Budgie of your own!

Like Your Children, your home needs to be washed and cleaned, repaired and tended! Your home, too, must keep pace with the growth of your family — which sometimes means adding on an extra room or two, building a garage or carport, or having the basement made into a playroom or workshop. If *you* have plans for your house, don't delay them for lack of ready cash. Ask your local BANK OF MONTREAL manager about a Home Improvement Loan. H.I.L.s are inexpensive — only 5½% interest per annum — and repayable in equal monthly instalments. You can get a Home Improvement Loan for nearly every worthwhile purpose about your house. Why not see your B of M manager today?

Earn $10 . . . for your favorite cheese recipe using one of BORDEN'S fine products. Borden's pays $10 each week for the best. $10 goes to Mrs. J. O'Donovan of Winnipeg, Man., for this idea.

Jelly Cheese Fingers

2 cups sifted pastry flour
½ tsp. salt
½ tsp. baking powder
1 tbsp. brown sugar
1½ cups Chateau Cheese, grated
½ cup butter
½ cup grape or apple jelly

Sift flour, salt, baking powder and brown sugar; add grated cheese. With pastry blender cut in butter until mixture looks like coarse crumbs. Press half crumb mixture into a greased 8" x 8" pan, then spread with jelly almost to the edges. Cover with remaining crumbs, press lightly. Cook in 350 deg. oven about 30 mins. Cool and cut in fingers.

If similar recipes are submitted and chosen, then the first one received is the winner. Send your favorite family cheese idea to me at Confidentially Yours, 1411 Crescent St., Montreal. *You*, too, may win $10!

The Bay — A.M.C. Refrigerators

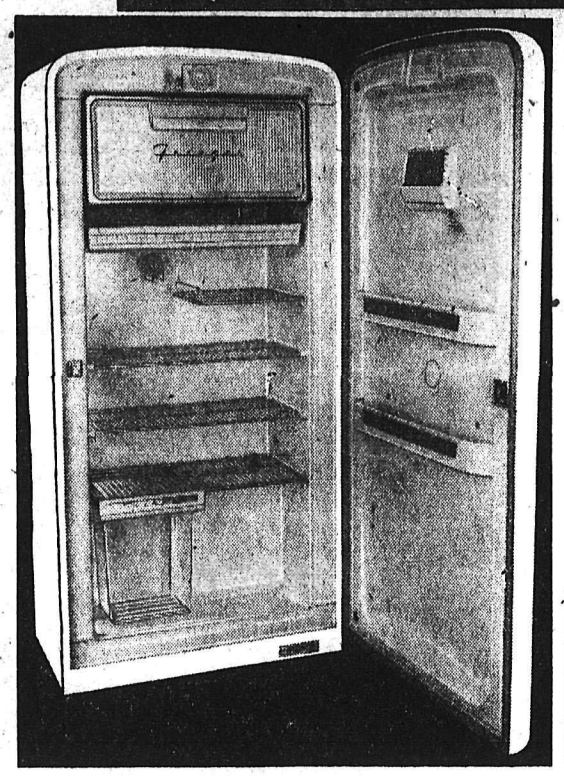

A.M.C. SPECIAL
9.2 CU. FT.

HERE IT IS! Clearance of 1955 model refrigerators — famous A.M.C. quality with many special features but priced to give you the best refrigerator value in Canada today. Over 9 cu. ft of carefully designed storage space with ample shelf provision, massive 40 lb. frozen food compartment, shelves on door and butter rack.
You get all these conveniences plus A.M.C. sealed-in-oil unit with a 5-year warranty.
Believe us this really is Top Refrigerator Value . . . see it! Compare it! . . . Buy it at the Bay!

Regular $259
for only $209

LOOK!
20 CU. FT. FREEZER CHEST
Modern styling Ben Hur Supreme Freezers. — Now's the time to plan for your food storage requirements. 5 year Protection Warranty on hermetically sealed unit. Reg. $429. ..... $399

A.M.C.
AUTOMATIC WASHER
Designed for modern living at the price of most conventional type machines — Check the gentle action of the bakelite agitator. Can be regulated for partial fill and shorter washing cycle. Regular $279. ..... $199

A.M.C.
ELECTRIC RANGE
This is the electric range for you — Check the features of this highly styled, attractively designed range with its King-Size oven and roomy storage drawer. The popular 30" size with 4 Hi Speed Chromalox elements and automatic timer clock. Reg. $279. ..... $229

CLEARANCE — Used Appliances and Floor Samples

Modern Styling Chrome Suite
Ideal for the smaller eating area. Attractive copper tone legs — on table with tan arborite top — and contrasting pink fabrilite covered chairs of one inch chrome tubular constructed base. $59

Used Automatic Washers
Bendix, Gainaday. Excellent working condition.
$75

Used Upright Piano
Used Hallet & Davis Upright, mahogany cabinet, lovely tone, cabinet in fair condition. $199

Floor Sample
Bedroom Suite
3 pce. Walnut Bedroom Suite in waterfall design. Mr. and Mrs. dresser, chiffonier and bedstead. Reg. $179. for $139

Liberal Trade-In Allowance
For Your Used Appliances!

Hudson's Bay Company

A package of
JELL-O INSTANT PUDDING
for only 2¢

when you buy two at the regular price!

And the bonus package is JELL-O'S new, delightful LEMON INSTANT PUDDING — the only Lemon Instant Pudding on the Canadian market!

Get the SPECIAL PACK OF 3 JELL-O INSTANT PUDDINGS . . .

Try new Jell-O Lemon Instant Pudding for only 2 cents!

it's at your grocer's now!

Jell-O is a registered trade mark owned in Canada by General Foods, Limited

V-328

Penticton May Vote on Store Closing Hours

PENTICTON (CP)—Store-closing hours, long a hotly debated subject in Penticton, may go before the public in the form of a plebiscite.

Mayor Oscar Matson made the proposal following a debate between Council, merchants and the retail bureau.

The bureau contends that present store hours be left as they are and that the after-hours sales by-law be enforced.

Small merchants say they can't compete with laregr stores unless they sell during the evening.

Council said retailers should consider consumers and remain in a single class to work their problems out.

"If the retailers can't solve their own problems I can't see why they should come to the Council with them," Ald. G. Geddes said.

George Corbin, city licence inspector, said city officials had received many complaints regarding after-hour sales at corner stores, but they all came from small groceries.

One thing was agreed upon at the meeting . . . the city bylaw concerning closing hours was impossible to enforce.

Ald. E. A. Titmarsh said it was worth while for the merchant caught violating the bylaw to pay his fine and still stay open.

Release Second Arson Suspect

VANCOUVER (CP)—A second arson suspect arrested after last Friday's incendiary fires in downtown Vancouver was released by city police.

The 38-year-old suspect was picked up by police as answering the description of a man seen near the area where seven fires destroyed property and endangerad lives.

Police said he was freed after questioning by detectives and fire wardens.

Earlier a 33-year-old suspect picked up shortly after the fires were halted by firemen was also released.

Fire wardens and investigators from the Provincial Fire Marshal's office are continuing the hunt for the arsonist responsible for the fires.

SPOKANE
★ CHOICE STEAKS
★ PAN FRIED CHICKEN
★ COCKTAIL LOUNGE
The
SKYLARK
518 W. Sprague, Spokane, Wn.
Directly Opposite the Ridpath
FREE 2-Hour Parking at the Ramp for Customers

WELCOME CANADIANS
To the
Chungking Inn
Spokane's Most Popular Restaurant for Famous
CHINESE DISHES
and
AMERICAN FOODS
Visit the Ping-On Lounge for Cocktails and TV
710 W. SPRAGUE
E[illegible] Ridpath and Davenport Hotels
"Canadian Money Accepted at Par"

PHONE WA-0530
WILEY MOTEL
15515 East Sprague
VERADALE (Spokane) Wash.
One of Washington's Finest Small Motels
KITCHENETTES - TV
Mr. and Mrs. Jack E. Wiley
CANADIAN OPERATED

MEET ME AT
PHIL'S
"THE FINEST IN FOOD AND COCKTAILS" IN SPOKANE
Enjoy Our Italian Cuisine
Visit the Ripple Room
110 NORTH HOWARD
2 doors south of Orpheum Theatre
SPOKANE, WASH.

Stop at the
NESTER MOTEL
10915 E. Sprague
Opportunity, Wash.
18 Large, Modern Family Units
TV - Kitchenettes - Telephones
PHONE WA5231
Arthur Payne, Prop.

COMPARE — "Premium Quality Greens"

Notice how young, tender, deep green the Grand Forks asparagus tips and spinach. Never stringy, discolored or tough. Liberty's fresh greens are the cleanest and the freshest in town. Vitamin packed produce are yours—besides, fruits are refrigerated for extra crispness. Liberty's buyers are on the ball, bringing you bigger selections first at greater savings too.

Tomatoes
Texas Field or Mexican. No. 1 tasty.
FULL POUND **23c**

GREEN ONIONS or Radishes — B.C. Fresh. — 2 for 15¢
HEAD LETTUCE — B.C.'s crisper, fresher heads. — Lb. 16¢
NEW POTATOES — Calif. White. — 10 lbs. 69¢
NEW CARROTS — New Crunchy. Tops Off. — 2 lbs. 21¢

ASPARAGUS TIPS
Grand Forks, tender, less waste, exclusive
lb. 25c

POTATOES — Netted Gem, Lethbridge No. 1. — 10 lbs. 55¢
ORANGES — Juicy Valencias, in poly bags. — 5 lbs. 69¢
BANANAS — Golden Yellow. — 2 lbs. 39¢
BABY BEETS — AND TOPS. B.C. fresh. — 2 bchs. 29¢
TURNIPS — New Spring. B.C., Fresh. — 2 bchs. 27¢
WATERMELONS — Red, ripe, half or whole. — Lb. 9¢
SPINACH — B.C. Washed. Large Bunches — 2 for 29¢

Are You Interested in Food Buys?

Liberty prices are low on all items right down the line. Not just a few specials. Compare Liberty item by item. You'll do better by our greater selection.

New, Delicious
WESTLAND
ICE CREAM
2 pints. — 47¢
½ gallon — 83¢

Sweetmilk — Instant powder. 3 lb. tin. — 99c
Apple Juice — Sun Rype. Clear. 48 oz — 2 TINS 57c
Prem — Swift's. 12 oz. — 3 TINS 95c
Purex Tissue — 4 ROLLS 45c
Wax Paper — 100 ft. rolls. — 2 FOR 49c
Biscuits — Sweet sandwich Mannings. — LB. 35c
Catsup — Aylmer. 11 oz. — 2 BTLS. 39c

LADIES! A BIG DEAL HERE.
Your choice. Reg. Value to 39c each.
Ravel Floral Gardenia. Toilet water. 8 oz.
Apple Blossom. Toilet Water by Ravel. 8 oz.
All Purpose Lotion By Jane Car. 8 oz.
Bay Rum. By Dudet of New York. 8 oz.
Cocoanut Oil Soap Shampoo For oily hair. By Helen Huges. 8 oz.
3 for 98c

How many tins Campbell's soup in the stack? In our contests you compete locally not across B.C. or across the nation.

VALUABLE **COUPON**
NUMBER GUESSED
Bring in this coupon and receive a free guess of number of tins of Campbell's Tomato Soup in the display.
NAME .....
ADDRESS .....
(Drop in our contest box.)

Win a car blanket and first aid kit — Guess the number of tins Campbell's Tomato Soup in stack. Write entry on register receipt.

Open Friday Night 'til 9:00. Family Night.
Sale Prices in effect from Thurs., May 3 to Tuesday, June 5

FIVE ROSES CAKE MIX — Save 16c. Chocolate, Fudge or White. — 2 pk. 45¢
FRESH EGGS — A Large, cartons extra. — Doz. 55¢
SALAD DRESSING — Miracle Whip. 32 oz. jar — 79¢
Good Season's Salad Dressing Kit — 2 salad dressing mix, recipe folder and measure. — 45¢
SAFFLO: Vegetable oil. 16 oz. tin. — 42¢
PREPARED MUSTARD — Heinz, 6 oz. — 2 for 25¢
BARBECUE OR HAMBURGER RELISH — Heinz. 12 oz. — 39¢

HONEY FOR BREAKFAST WEEK

BUTTERMILK
PANCAKE MIX — Aunt Jemima's Special Introductory price. 20 oz. pkg. — 17¢
PANCAKE SYRUP — Nalley's, 32 oz. Sale Price — 39¢

HONEY — No. 1 Alberta white. Clover sweet. 4 lb. tin. — **$1.09**

THE BEST BUYS

Top Quality Meats
FRESH KILLED FRYERS — Cut Up. — Lb. 59¢
BEEF STEAKS — Sirloin, Club or T-Bone. Grade A. Trimmed, Tender. — Lb. 69¢

Liberty's meats are better by far! Compare Quality plus Freshness. You are assured by our guarantee that the meat is tender, juicy, or all your money back. Liberty never overmatures our meat. Means better, richer flavor. — Cello package meats are more sanitary in these warm days. — Cut in our pre-cooled room and refrigerated at once.

STANDING RIB ROAST — Grade A Red. Trimmed waste free. — lb. 59c
GROUND BEEF — Money back guarantee. Fresh. Lean and good eating. — 3 lbs. 85c
SIDE BACON — A favorite for breakfast. By the piece. — lb. 35c
WEINERS — A weekend hot dog treat. No. 1 quality. — 2 lbs. 59c
BOLOGNA — meal. By the piece. No. 1 quality. Quick 'n' easy — lb. 25c
CROSS RIB ROAST — Wel ltrimmed. Grade A. Blade Bone out. — lb. 49c
CHUCK ROAST — Grade A. Liberty better value. — lb. 39c

...LOWEST PRICES!

Margarine — Good Luck, Save 8c. — 2 lbs. 63¢
Margarine — Solo. — 2 lbs. 61¢
Toilet Soap — Lux, regular size. — 3 for 23¢
Breeze — 5c off. large pkgs. — for 83¢
Surf — Save 5c. Blue. Giant — 83¢
Spic and Span — Giant pkt. — 83¢
Sweet Mixed Pickles — Real Seal McLaren's 16 oz. — 29¢
Whole Dill Pickles — Crispie McLaren's 24 oz. — 39¢
Jello Instant Pudding — Banded. — 3 for 27¢
CHAMPION Dog or Cat Foods — 15 oz. — 3 for 39¢
THRIFTY Dog or Cat Foods — 15 oz. — 3 tins 32¢

CREAM STYLE CORN — Broder's Choice, 15 oz. Terrific value. — 3 tins 44¢
CUT WAX BEANS — Broder's Fancy. 15 oz. — 2 tins 29¢
PEAS — Salad Queen Fancy, sieve 5, 15 oz. Economical, flavorful. — 3 tins 44¢
MIXED VEGETABLES — Broder's Choice. — 2 tins 37¢
STRAWBERRIES — Fresh Frozen, Fancy Salad Queen, 15 oz. — Pk. 35¢
PEAS — Fancy Salad Queen, Fresh Frozen. 10 oz. — 2 pk. 35¢

FLOUR — Cream of the West. Better baking results guaranteed. 49 lbs. — **$2.98**
FIRST AID KITS — White Cross, reg. home size. Indispensable — a must. — Complete $1.15
Larger car and boat size, in tin box. Complete kit — $3.75

TUNA FLAKES — Southern Cross. Bonito. Light meat. — 2 for 35c
FANCY PINK SALMON — Cloverleaf. 15 oz. — tin 45c

Balding, Stan Leonard Named to Canuck Team

MONTREAL (CP) — Al Balding of Toronto and Stan Leonard of Lachute, Que., have been selected to represent Canada in the 1956 Canada Cup and International Golf Trophy matches at Surrey, England, June 24-26, the sponsoring International Golf Association announced today.

John Jay Hopkins, chairman of the association, said Balding and Leonard will also compete in the British Open at Liverpool July 2-6.

Balding became the first Canadian professional golfer to win a major open tournament in the United States when he took the Sandford Open in Florida last winter.

Leonard, who came to Lachute this year from Vancouver's Marine Drive Club, has played in all five Hopkins Trophy matches between Canada and United States and on all three Canada Cup teams.

Both are on the U.S. pro circuit now.

SCORELESS TIE

OSLO, Norway (Reuters) — Norway and Poland played to a scoreless tie in an international soccer match here Wednesday night.

READ THE CLASSIFIED DAILY
Classified Ads Get Results

Corby's LONDON DRY GIN
CANADA'S OWN TRIPLE DISTILLED GIN
This advertisement is not published or displayed by the Liquor Control Board or by the Government of British Columbia

Fights

Stockton, Calif. — Danny Kidd, 117, Manila, knocked out Baby Moe, 118, Reno, Nev., 2.

Quakers Secede From Western Hockey League

CALGARY (CP) — Saskatoon Quakers have withdrawn from the Western Hockey League, president Al Leader announced at the close of the morning session of the League's two-day annual meeting which started here today.

Leader said owner - manager Norman Couch of the Saskatoon entry has been given until June 15 by the league to form a new organization to take over the Saskatoon club.

Lack of support for professional hockey in the Saskatchewan city was given as the main reason for the withdrawal.

In an interview Couch said he will meet later today with Kenny MacKenzie of the New Westminste Royals, who has been reported as saying he will be available as manager of one of the Prairie clubs.

"Kenny has expressed an interest in going with the Saskatoon entry and we're going to discuss it full this afternoon or tonight," Couch said.

WHL club representatives were expected to discuss schedules and the Rookie problem at the afternoon session. Other items on the agenda include rule changes and the selection of all-star teams.

SPORTS

TOP DOG NOW - - - - By Alan Maver

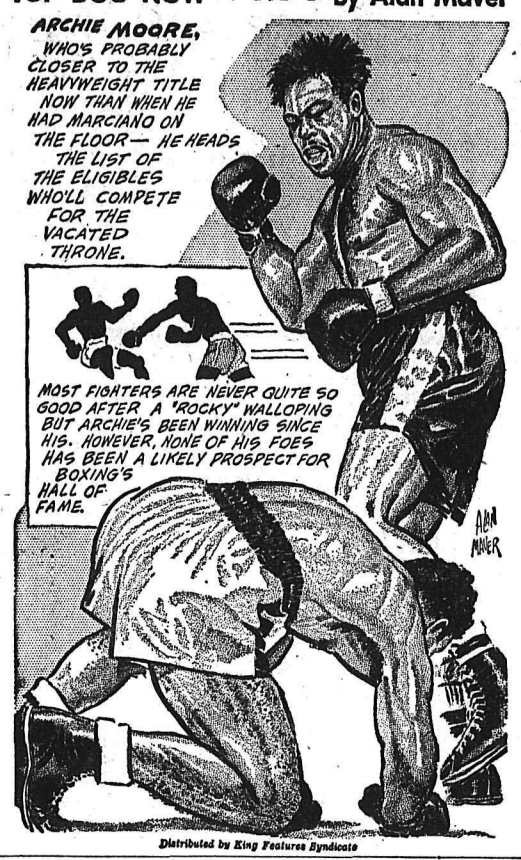

Distributed by King Features Syndicate

Coley Hall Repeats Offer Buy Vancouver Mounties

VANCOUVER (CP)—Coley Hall, sportsman who has offered to buy the Vancouver Mounties Pacific Coast League baseball club, said Tuesday night his offer will still stand when legal difficulties are cleared up.

Hall, in Calgary representing Vancouver Canucks at the Western Hockey League annual meeting, said in a telephone interview that owner Brick Laws asked him 10 days ago if he would be interested in buying Laws out.

"I am interested in seeing Coast League ball stay here," he said. "I guess the only way to guarantee it is to buy the club."

Negotiations hit a snag when minority stockholders Ethel C. and Robert Miller claimed in a suit in superior court in Oakland, Calif., where the club formerly operated, that the $60,000 for which Hall has an option to buy the club is "not a fair and reasonalbe price."

Hall said it was Laws' duty to clear the situation up.

"When everybody down there has been made happy, my offer to purchase the Oakland interests still stands," said Hall. "The whole deal could be completed in a week."

He said the $60,000 offered will not be the total expenditure if the sale becomes final. He would have to clear up several liabilities in Oakland to have a clear title in addition to spending money on ball players.

"I'd say the total price would come much closer to $160,000," Hall said. "As of this moment, I've made this offer as an individual, but if it's successful, I may try to turn the Vancouver club into a syndicate ownership."

PLAY TO TIE

THE HAGUE (Reuters) — Holland and Scotland played a 2-2 tie in their amateur soccer international here Wednesday night, each side scoring twice in the second half.

Canadian Game Needs Coaches And Equipment

PENTICTON, B.C. (CP) — Canadian Football needs coaches and equipment, says Annis Stukus, former coach of the British Columbia Lions.

He told a $10-a-plate dinner here Tuesday night that football imports are a big problem.

"Every time an American is brought in, two Canadians are done out of a chance—one because the job is filled, the other because a Canadian boy would feel he couldn't compete with an American import.

"But the Canadian boy can be every bit as tough as the American. Our only trouble is that we don't get started as early as they do. The only sport Canadian kids get an early start in is hockey, and hockey has been losing ground for the last few years."

The veteran coach said three years ago the Lions were ready to bring in seven rugby union players from New Zealand until a chance in import rules made it impossible.

Stukus said the Lions' chances in the Western Interprovincial Football Union were ruined by injuries in 1955. The team finished second-last in the five-team loop. The year before they completed their debut season in the cellar.

"They'll be better this year—but so will the opposition."

The dinner was a fund-raising scheme for the Intermediate Penticton Marauders.

Guard Don Walsh Signed for 1956

REGINA (CP) — Canadian Don Walsh has signed his 1956 contract with Saskatchewan Roughriders, team manager Dean Griffing announced Wednesday.

The 24-year-old Walsh was acquired by Riders from Calgary Stampeders midway through last year's Western Interprovincial Football Union season. He played with McGill University previously.

Walsh is the 12th holdover homebrew to sign with Riders. The club also has signed three new Canadians and 22 imports, 12 of them newcomers.

Don Klosterman Signs With Stamps

CALGARY (CP) — Calgary Stampeders club Wednesday announced the signing of quarterback Don Klosterman, formerly of Cleveland Browns and Los Angeles Rams, for his second season with the club.

Klosterman, 26, a five-foot ten-inch, 185 - pound player, comes from Long Beach, Calif., and played at Loyola University 1948-51. He held seven NCAA passing records.

LEAGUE LEADERS

By The Associated Press

NATIONAL LEAGUE

Long, Pittsburgh	132	27	53	.402
Repulski, St. L.	92	20	36	.391
Boyer, St. L.	144	27	52	.361
Bailey, Cincinnati	84	12	30	.357
Bruton, Milwaukee	85	17	30	.353

Runs—Blasingame, St. Louis, 29.

Runs batted in — Long, Pittsburgh, and Boyer, St. Louis, 37.

Hits — Long, Pittsburgh, 53

Doubles — Furillo, Brooklyn, 11.

Triples — Bruton, Milwaukee, 7.

Home runs — Long, Pittsburgh, 14.

Stolen bases — Mays, New York, 10.

Pitching (based on five decisions) — Lawrence, Cincinnati, 6-0, 1.000.

Strikeouts — Friend, Pittsburgh, 52.

AMERICAN LEAGUE

Mantle, New York	145	43	61	.421
Maxwell, Detroit	97	22	35	.361
Vernon, Boston	94	15	33	.351
Courtney, Wash.	150	24	51	.340
Kuenn, Detroit	150	24	51	.340

Runs — Mantle, New York, 43.

Runs batted in — Mantle, New York, 45.

Hits — Mantle, New York, 61.

Doubles — Kuenn, Detroit, 12.

Triples — Jensen, Boston, and Runnels, Washington, 4.

Home runs—Mantle, New York, 18.

Stolen bases — Kuenn, Detroit, 6.

Pitching (based on five decisions) — Ford, New York, 7-1, .875.

Strikeouts — Score, Cleveland, 73.

EPSOM, England (AP) — A Russian racehorse commission will visit Britain this year to buy bloodstock for breeding purposes, a leading British veterinary surgeon said Wednesday.

The veterinary surgeon, George Forbes, said the Russians have indicated the intention of purchasing one or two stallions "of high-quality racing class for their thoroughbred stud."

FREE DELIVERY
Bottled Beers
INTERIOR BREWERIES LIMITED
PHONE 24 AND 175
Be Sure To Order by Brand Name
• COLUMBIA LAGER • FERNIE LAGER
• KOOTENAY PALE ALE • COLUMBIA CREAM STOUT
EMPTY BOTTLES COLLECTED ON DELIVERY ONLY
This advertisement is not published or displayed by the Liquor Control Board or by the Government of British Columbia

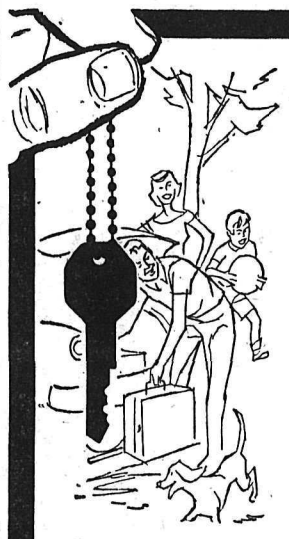

for a carefree VACATION...
rent a sparkling new TILDEN-AVIS car

Take the family... go when and where you like. A TILDEN-AVIS rent-a-car is yours for a day, a weekend, a week or longer. In top shape, it's as private and personal as your own. Charges are reasonable — you can enjoy two days' motoring, drive 200 miles, for as little as $26. Gas, oil, and insurance *all* included. Phone your TILDEN-AVIS station right away to reserve a car, anywhere — it will take only a few minutes to arrange.

Avis rent-a-car
OPERATED IN CANADA BY THE TILDEN SYSTEM
291 BAKER ST.
PHONE 122, NELSON

It's easy to see there's no value like Chevrolet value!

OPEN THE DOORS OF ANY CHEVROLET. Look at those luxurious high-style nylon-and-vinyl interiors! And Chevrolet prices! It's just as easy as that to see there's no value like Chevrolet value.

But don't judge on that alone. Look at the startling, TRUE comparisons in the list opposite. See how Chevrolet puts the two "competing" low-priced makes in the shade . . . feature after feature after feature. Pretty clear, isn't it — your dollar buys more beauty, more performance, more peace of mind, more convenience when you buy a wonderful new Chevrolet.

So much car, so little money! Drop by your nearest Chevrolet dealer now. Open the doors of any Chevrolet . . . admire, compare, *DRIVE* this exciting car . . . see for yourself, there's *NO* value like Chevrolet value!

	Chevrolet	Car "A"	Car "B"
ONLY CHEVROLET HAS THE STYLE			
Wide choice of models—the body-style YOU want	19	18	14
Beautiful 4-door hardtops—elegant and practical	TWO	ONE	ONE
Big, convenient new 9 passenger station wagons	TWO	Not available	Available at extra cost
The station wagon with flair—the fashion-setter	Bel Air Nomad	—	—
Glittering side-chrome on even the lowest-priced models	YES	Extra Cost Option	Extra Cost Option
Brand new two-tone treatments—fresh new color combinations	YES	Almost Identical to 1955	Almost Identical to 1955
Stylish secret—Hideaway Gas Cap under left taillight	YES	NO	NO
World-famous Body-by-Fisher excitement and glamour	YES	NO	NO
ONLY CHEVROLET HAS THE PERFORMANCE			
Ultra-high horsepower 6	140 h.p.	137 h.p.	125 h.p.
Ultra-high horsepower V8 (available for better performance)	205 h.p.	202 h.p.	200 h.p.
Pick an engine . . . pick a body style	Any engine in any model!	Restricted choice	Restricted choice
Want the convenience of an automatic transmission?	Available in any model	Available in any model	Restricted availability
Ultra-high compression ratios—ultra efficient power	9.25 to 1, top	8.4 to 1, top	8.0 to 1, top
Oil-hushed, trouble-free hydraulic valve lifters	YES	NO	NO
Long-life heavy-duty clutch for high-performance engines	Yes, with 205 h.p. engine	Not available	Not available
ONLY CHEVROLET HAS ALL THIS "PREVENTIVE" SAFETY			
Easy Ball-Race Steering—a blessing for tight-spot manoeuvring	YES	No—worm & roller type	No—worm & roller type
Self-centring steering—precise and safer	YES	YES	NO
Anti-Dive Braking Control—checks sudden-stop "nose-dive"	YES	NO	NO
Outrigger rear springs for rock-steady cornering	YES	NO	NO
4-wheel 11" brakes—big and fast-acting	YES	YES	NO
ONLY CHEVROLET HAS ALL THIS "PROTECTIVE" SAFETY			
Body-by-Fisher security—the all-steel, all-welded body	YES	NO	NO
The strength of DOUBLE walls of steel all around you	YES	NO	NO
Centre roof bow for extra rigidity, extra safety	YES	NO	NO
Massive plenum chamber arch between front seat and engine	YES	NO	NO
Safety rotary door latches to help keep doors SHUT!	YES	YES	YES
Securely anchored seat belts for protection in emergencies	Dealer-installed accessory	Optional at extra cost	(optional)
The additional reassurance of shoulder harnesses	Dealer-installed accessory	NO	NO
Padded safety cushioning for the instrument panel	Optional at extra cost	Optional at extra cost	NO
ONLY CHEVROLET HAS ALL THESE CONVENIENCES			
Crank-operated ventipanes . . . no pushing, no pulling no slipping	YES	YES	NO
Ashtray handy to driver . . . no awkward, unsafe stretch	YES	YES	NO
Fully adjustable sun visors . . . slide to reach centre of windshield	YES	NO	NO
Trunk lights in bumper guards brighten every corner of trunk	YES	NO	NO
One key for ignition, doors, trunk . . . no fumbling for right key	YES	NO	NO
Low trunk sill, just 1", makes loading, unloading a cinch	1" sill	8½" sill	7½" sill
Centre glove compartment, easy-to-get-at for driver and passengers	YES	NO	YES
Keyless pushbutton door locking from the outside	YES	NO	NO
Self-cancelling directional signals on every model	YES	Extra cost Option	Extra cost Option

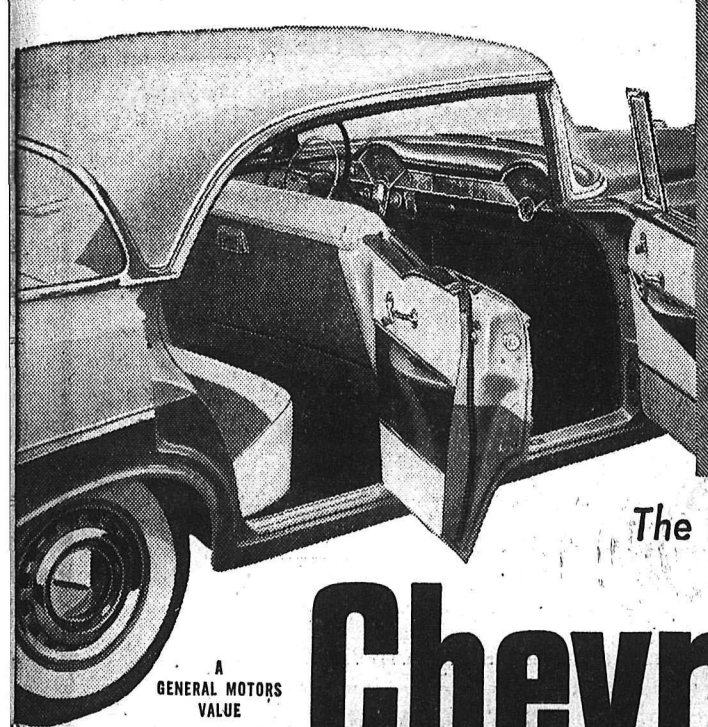

The Hot One Is Even Hotter In Value too!

A GENERAL MOTORS VALUE

Chevrolet

V8 or 6
THE MOST MODERN, EFFICIENT ENGINES IN THE WORLD!

F-1856D

REUBEN BUERGE MOTORS
323 VERNON ST. PHONE 35

"Hi-Fi" COLORS in OUTSIDE PAINT

Get in tune with Spring! Paint your home in smart new MONAMEL-X HIGH FIDELITY COLORS. Finest protection with lasting beauty.

SEE YOUR Monamel DEALER

MX-3

BURNS LUMBER CO.
602 Baker St. Phone 1180

Wrecks Spatter Roadway As Flaherty Cops "500"

By WILL GRIMSLEY

INDIANAPOLIS (AP)—Pat Flaherty, a red-haired Irishman from Chicago's tough roadster ranks, outgunned the veteran Sam Hanks in a two-man driving duel Wednesday to win the wreck-spattered 40th 500-mile speedway race.

The 29-year-old driver, barely avoiding a serious accident in the final 30 miles, drove his snub-nosed cream-and-rose machine across the finish line just 22 seconds ahead of the 41-year-old Hanks from Burbank, Calif., making his 11th bid for the premier American auto racing prize.

The winning time was an average of 128.490 miles per hour, which fell well short of an anticipated record because of a series of accidents which kept the yellow caution flag flying for an hour and 11 minutes.

Twelve cars were involved in smashups or accidents of a smaller nature but all but one of the drivers walked away with no serious injuries. Two crew mechanics and two spectators suffered minor injuries.

FASTEST QUALIFIER

Flaherty, the fastest qualifier with a record 145.596 mark in the 10-mile trials, barely escaped an accident when he sent his car careening around Jim Rathmann's machine which went into a spin on the northeast turn.

Following Hanks was Don Freeland of Redondo Beach, Calif., who made a strong finishing bid.

Johnnie Parsons of Van Nuys, Calif., who won a shortened race here in 1950, finished fourth, followed by Dick Rathmann of Trenton, N.J., fifth; Bob Sweikert of Indianapolis, the defending champion, sixth; Rodger Ward of Los Angeles, seventh; Bob Veith of Oakland, Calif., eighth, Jimmy Reece of Oklahoma City, ninth, and Cliff Griffith of Indianapolis, 10th.

The record for the 500-mile run around the 2½-mile brick-and-asphalt track is 130.840 set by the late Bill Vukovich, killed in a four-car smashup last year.

Sweikert won last year in 128.209. Flaherty who had suffered crackups in two of his previous attempts, shot into the lead at the 75-mile point and led virtually every lap thereafter. From the 200-mile mark, he never was headed.

CAUTION FLAG UP

Eleven times the yellow flag—calling for hold of positions and reduced speed — went up after crackups and accidents of a smaller nature. Oldtimers called it the most "caution time" ever used in the race.

Most seriously injured drivers were Jimmy Daywalt of Indianapolis and Tony Bettenhausen of Tinley Park, Ill., who crashed within seconds of each other.

Daywalt suffered burns and abrasions about the head and arms. Bettenhausen suffered a probable fractured collar bone.

Other drivers in accidents included Al Herman of Center Valley, Pa., whose car hit two retaining walls and stopped at the starting line; and Jimmy Bryan of Phoenix, Ariz., whose car spun out from the southeast turn.

Trafton Drips Sarcasm After Jacobs Signed

CALGARY (CP)—Fiery George Trafton, former coach of Winnipeg Blue Bombers, said Wednesday he would "never step down" to coach in the Ontario Rugby Football Union because "I've always been in the championship class."

"I was champion when I left and that's the way it will remain," said Trafton who was fired after leading the Blue Bombers to the Western Interprovincial Football Union title in 1953 and into the Grey Cup final against Hamilton Tiger-Cats.

Trafton's remarks were made in an interview in which he denied he was a contender for the job as a coach of the new London entry in the ORFU. He said he received an offer from Bill Wardle, chairman of the London team's player committee.

Wardle said in London that Indian Jack Jacobs, who starred with the Bombers, beat out Trafton for the job.

"We picked Jacobs because we felt he was a better coach," said Wardle.

Trafton said this was nonsense and that he wasn't interested in the job.

"They told me how much they could pay me and I told them to get somebody else. I can get lots of jobs as assistant coach in the U. S. which will pay me more money than London will pay me to run the whole show."

Baseball, Soccer and Lacrosse All Scheduled for This Weekend

Starting tonight when Trail Smoke Eaters recent conquerors of The Class B Spokane Indians, oppose Nelson Outlaws at Civic Recreational Grounds, this weekend bids fair to be one of the busiest in Nelson in quite some time.

Lacrosse and senior soccer games are both scheduled, which sets the stage for a possible resurrection of those two sports. Recently, both sports have been neglected, both by participants and fans.

Ron Nash, Outlaw manager, was less interested Wednesday night in winning the game than he was in giving the fans a good show. Most Outlaw contests this season have seen the local club simply overwhelm their Wash - B.C. - League opposition. Hence, the fans have begun to stay away from their twice-monthly double-headers.

Nelson Kokanees, in action for the first time this season, tangle with a Trail aggregation tomorrow night at Civic Arena. Club boosters—at present there are no officials—are optimistic that the local squad can put up a good battle.

Bob McIntosh, handling publicity for Kokanees, said Wednesday evening that the club is composed almost entirely of novices and youngsters. He added that they have plenty of spirit, but for a while the flesh may be weak.

Kokanees are using the game as a measuring-stick. If fan reaction is favorable and the club shows up fairly well, they will continue through the season. At present nothing definite has been done, although Jack Gillicano and Everett Kuhn have been working incessantly with the club for a period of 10 days.

The players have been booking the arena for practice time for nearly a month. They should be in condition, if nothing else.

Thor Andreassen, recreational director for Nelson, was less optimistic as he showed a lineup, consisting of a conglomeration of veterans and youngsters. The lineup for their games against Trail, scheduled for Saturday afternoon at Civic Recreational Grounds is as follows:

Goal: B. Carmen; right back: P. Thom; left back: D. Holmes; right halfback: R. Carmen; centre back: B. Phillips; left halfback: K. Adcock; outside right: J. Christie, Jr.; inside right: R. Young; centre forward: F. Daylor; inside left: V. Smith; outside left: J. Christie, Sr.

Substitutes will be: I. Leslie, G. Jeffs, E. Farenholtz, K. Blakeman and M. Corbett. Steve Cameron will referee and B. Lee and F. Wah will be linesmen.

Thor announced that the Hotspurs and Wanderers, scheduled to meet Saturday afternoon, will play Friday afternoon. Midget games will be played Saturday morning as usual.

Nelson Maple Leafs, still smarting from a 5-4 defeat handed them last Sunday by Trail A's head for Colville tomorrow night for the second game of their Border League schedule. Although nothing is definite as regards pitching, it is believed Les Hufty will handle mound duties.

Marsh Severyn, who pitched so effectively during their loss last weekend, will also make the trip in order to be on hand if he is needed.

Outlaws come right back to Civic Recreational Grounds next Sunday afternoon with a doubleheader. Wendy Keller will no doubt pitch one game. He is also under consideration for the mound duties against Trail, with Win Storgaard also a possible choice.

In all, quite a weekend, when one takes into consideration the hundreds of residents throughout the area who will hike, fish, swim and play tennis over the weekend.

Lawn Bowlers Name Officers

An estimated 15 members were present at Lakeside Park Wednesday evening at Nelson Lawn Bowling Club held its first meeting of the 1956 season.

Officers elected: Ben Underwood, president; George Massey and Mrs. C Priestley, vice-presidents; and Charles Rushby secretary-treasurer.

Tentatively, the next meeting will be held June 10. At that time it is hoped the greens are ready for play. Some members have agreed to help the city gardener prepare the greens.

Mr. Rushby said it was hoped that at the next meeting plans could be laid for matches against any and all suitable opposition. No definite plans can be made, he said, until a larger proportion of the club's membership is present at a gathering.

Terrang Captures Will Rogers Stakes

INGLEWOOD, Calif. (AP) — Terrang captured the $29,700 Will Rogers stakes over a field of so-so three-year-olds at Hollywood Park Wednesday before a crowd estimated at 67,000, second largest attendance in the history of the track.

Jockey Willie Shoemaker rode the stablemate of Swaps to a photo finish decision over Tecolotito, with the favored and fast-closing Social Climber third.

NEW ORLEANS (AP) — Willie Pastrano halted Chuck Spieser's invasion of the heavyweight ranks Wednesday night with a split decision over the former Olympic champion from Detroit. Pastrano weighed 182¼, Spieser 172.

The victory was the 37th in 45 fights for Pastrano, ranked sixth for the vacant heavyweight title. It was his second over Spieser in the last 10 months.

Scots Dominate Field; Six Enter Semi-Finals

TROON, Scotland (AP)—Scottish golfers virtually mopped up the field in the British amateur championship Wednesday to gain six of the eighth quarter - final berths and pave the way for what could prove to be their greatest showing in 17 years.

Only outsiders were the American defending champion, Joe Conrad, and the English boy wonder, John Beharrell. When the Scots were not knocking off Americans, Irishmen, Welshmen and Englishmen they were beating each other for the honor to become the first Scot to win the British Amateur since Alex Kyle turned the trick in 1939.

The last time the British Amateur was played in Scotland, at Hoylake in 1949, not a Scot was left by the third round. But they were right at home Wednesday on the 6583-yard Troon course which is hard after a long period of hot, dry weather.

The six Scots in the quarter-finals were Reid Jack, the Scottish champion; Herbert Thomson, 41-year-old west of Scotland champion Dr. F. W. G. Deighton, a Glasgow physician and tournament giant-killer, and three lesser knowns, George Henderson, Leslie Taylor and Melville Bucher.

WINS ON FLUKE

Conrad barely squeeze his way into the quarter-finals on a fluke but decisive shot on the 17th hole which enabled him to defeat Scotland's Alan Hall 1 up. Earlier the American had disposed of another Scot, John Mill, 6 and 5.

From here on each match will be played over 36 holes instead of 18, and Conrad, a tough little Texan, excels at the longer distance.

Classified Ads Get Results

FRIENDLY FAMILY FINANCE
Personal Loans
For Bills, Fuel, Repairs, Cars, or any good reason.
MOUNTAIN FINANCE CO. Ltd.
Suite 212, Medical Arts Bldg.
PHONE 1786

LACROSSE

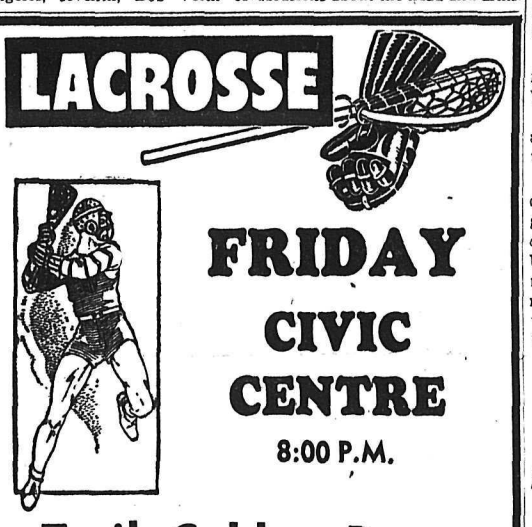

FRIDAY
CIVIC CENTRE
8:00 P.M.
Trail Golden Bears
vs.
Nelson Kokanees
Admission
Adults — 50¢ Children — 25¢

Yankees' Bulge At Six Games As Majors On Homer Binge

By The Associated Press

Five records were hammered into the books as the major leagues counted 50 homers in their 16 Memorial Day games that shook up the National League's first division and boosted New York Yankees into a six-game bulge in the American League pennant race.

Twenty-six of the home runs Wednesday were smacked in the National, breaking the senior circuit's own and major league one-day record of 25 set in 1950. Milwaukee and Chicago Cubs contributed 15 to that total as they split their doubleheader. That's a record by two clubs in two games.

The AL's 24 homers erased its one-day high of 19 set back in 1937.

Milwaukee slugged five home runs while losing a wild first game at Chicago 10-9, then poled four to take the nightcap 11-9. Bobby Thomson hit a pair in each game, driving in seven runs all told. Cincinnati Redlegs replaced St. Louis in second place, a game behind, by jarring Cardinals 6-3 and 6-5

Pittsburgh remained 1½ games back in third, beating New York Giants 5-4 in 10 innings, then losing 5-3 in 15. Philadelphia was beaten 6-5 by Brooklyn, then clobbered the Dodgers 12-3.

YANKEES WIN PAIR

In the American, the Yankees swept Washington 4-3 and 12-5 with Mickey Mantle unloading his 19th and 20th homers — one only 18 inches short of becoming the first fair ball ever rocketed out of Yankee Stadium.

Chicago White Sox jumped from fourth to second by tripping Cleveland twice, 6-3 and 9-8. Baltimore used ninth-inning rallies to take two from Boston 2-1 and 5-4. Detroit beat the Athletics 11-2 in a morning game and won 5-1 in an afternoon contest at Kansas City.

Milkaukee also matched a much - tied record when Eddie Mathews, Hank Aaron and Thomson hit consecutive homers off Russ Meyer in the first inning of the first game at Chicago. Meyer then hit Billy Bruton on his protective helmet, touching off a slugfest between the two.

Minor Soccer Roundup

Rangers were victimized Wednesday afternoon in a Nelson Junior Soccer League contest as Celtics scored two luck-tinged tallies and carried on from there for a 3-0 victory.

Gordon Jeffs opened the scoring with a long hoist from approximately 50 feet out and shortly thereafter Jack Miller booted a corner kick that deflected in off the goalie.

To all intents and purposes that was the game as Rangers wilted. Rollie Young broke through later to score the final goal of the contest.

Rob Carmen and Bill Jarvis were two of the more ambitious Rangers, as they never stopped running. Their mates were almost lethargic, especially in the last half.

Baseball Standings

By The Canadian Press

AMERICAN LEAGUE

	W	L	Pts	Gbl
New York	28	13	.683	—
Chicago	18	15	.545	6
Cleveland	20	17	.541	6
Boston	19	19	.500	7½
Baltimore	19	20	.487	8
Detroit	18	21	.462	9
Washington	16	24	.400	11½
Kansas City	15	24	.385	12

NATIONAL LEAGUE

	W	L	Pts	Gbl
Milwaukee	18	10	.643	—
Cincinnati	21	15	.583	1
St. Louis	22	16	.579	1
Pittsburgh	20	15	.571	1½
Brooklyn	19	16	.543	2½
New York	15	20	.429	6½
Philadelphia	12	22	.353	9
Chicago	10	23	.303	10½

Buy, sell, trade the classified way

CALVERT HOUSE
Canadian Whisky
Created for Canadian Hospitality
Living room planned and furnished by Morgan's, Montreal
This advertisement is not published or displayed by the Liquor Control Board or by the Government of British Columbia

Baseball Tonight
TRAIL SMOKE EATERS
vs.
NELSON OUTLAWS
Civic Recreation Grounds, 6 p.m.
ADMISSION: 50c and 15c
BE A BOOSTER

INDIANAPOLIS '500' AUTO RACE

NEWS FLASH!
MAY 30 — Pat Flaherty roared to victory today in the 500-mile Indianapolis Speedway Race at an average speed of 128.490 mph to become the 33rd consecutive winner on Firestone Tires.

WORLD'S TOUGHEST TIRE TEST PROVES-

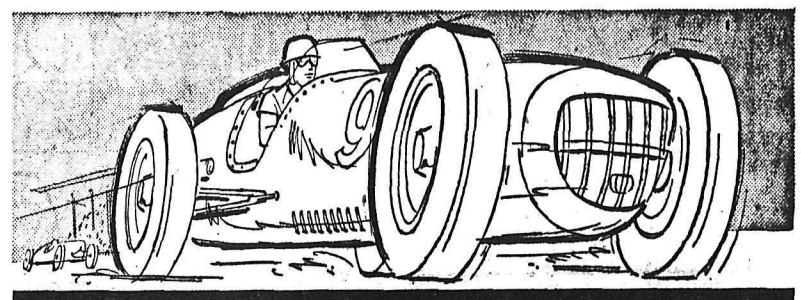

FIRESTONE SAFEST FOR YOUR FAMILY!

Developed on the Speedway for Your Protection on the Highway
New Firestone Nylon Super '500' with Life Protector gives your family *absolute* protection from blowouts... the tire failure motorists fear most.
Nylon-built for more strength... tubeless design for puncture protection and incorporating the amazing Life Protector liner that banishes blowout hazards, new Super '500' is *definitely* the *safest tire for your family!*

ASK YOUR DEALER ABOUT THE NEW
Firestone
NYLON
SUPER '500'
with LIFE PROTECTOR
Make the SAFETY SWITCH to Firestone today!

CITY TIRE SERVICE
206 Baker St. Phone 1427

PARKVIEW MOTORS
323 Nelson Ave. Phone 1454

STAR AUTO SERVICE
Ymir Road Phone 1648

SUPERIOR MOTORS
Macdonald Jane Building Vernon St.

LI'L ABNER

HENRY

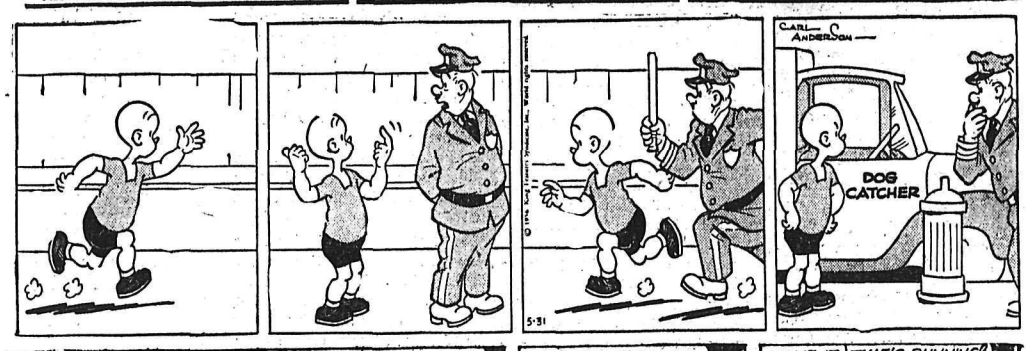

LONE RANGER

BLONDIE

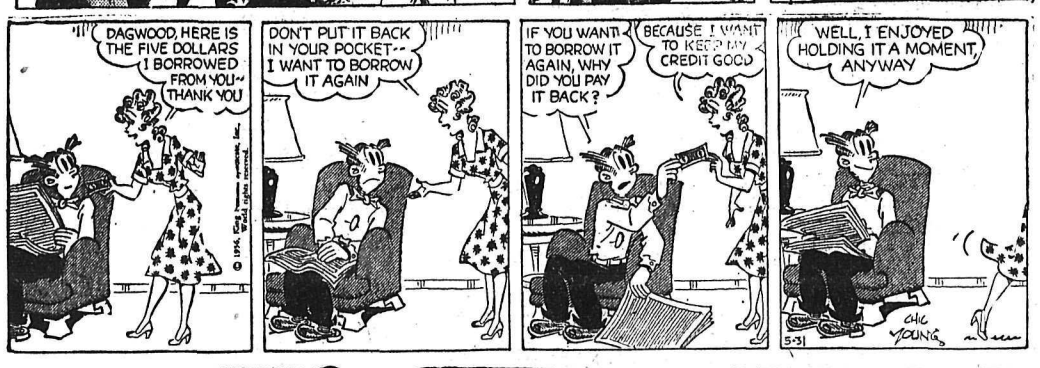

SECRET AGENT

DONALD DUCK

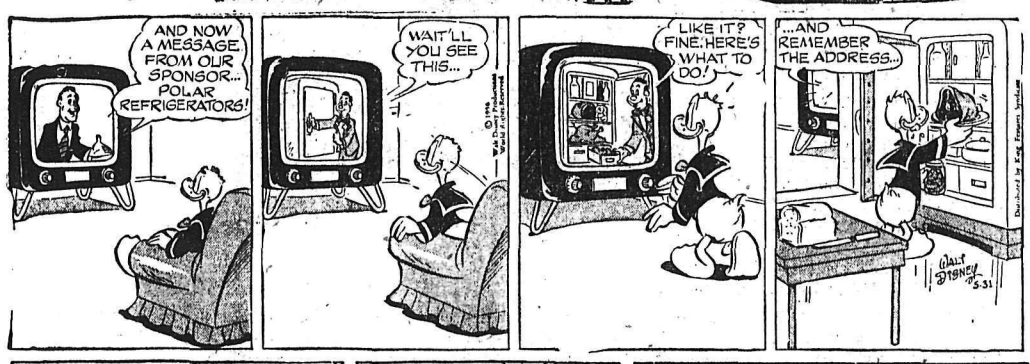

BAILEY

BUZ SAWYER

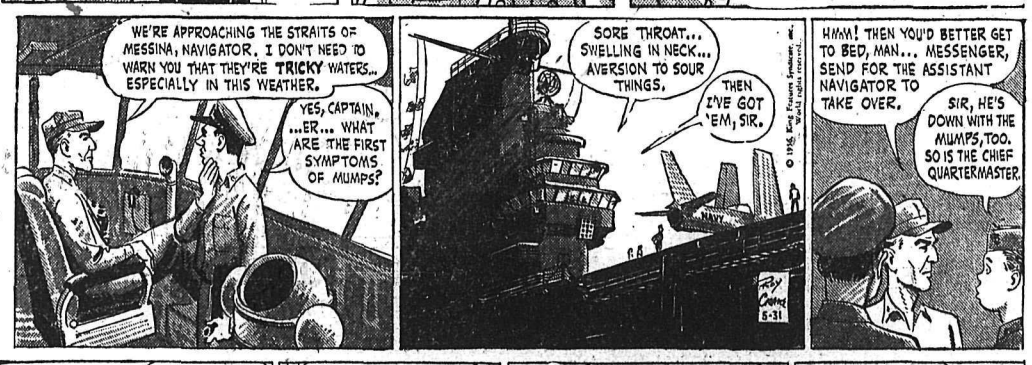

JIGGS

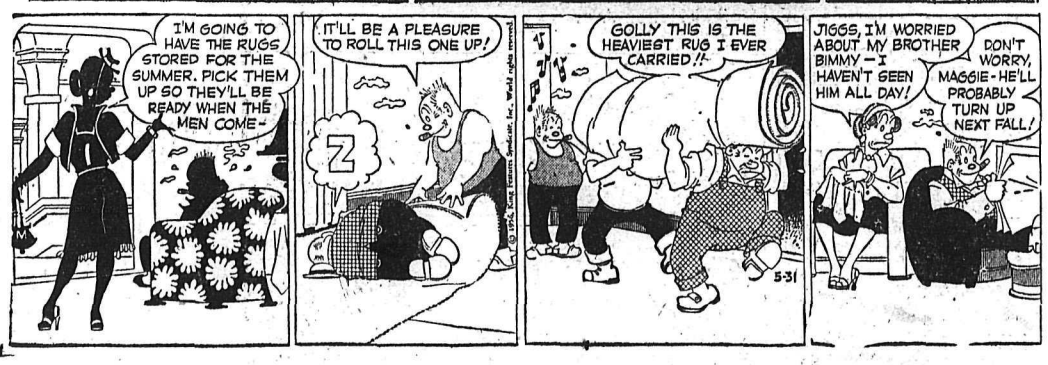

STOCK QUOTATIONS

The Daily News does not hold itself responsible in the event of an error in the following lists.

Quotation lists from the Canadian stock markets are *compiled and published by the* Daily News as a service to subscribers. The lists are added to or revised constantly. Stocks in which there is particular interest, and not now quoted, can be added at the request of readers.

TORONTO STOCKS

(Closing Prices)

MINES	
Algom Uranium	16.25
Anacon Lead	2.85
Atlin Ruff	.12
Aubelle	.14
Aumacho	.41
Aumaque	.23
Base Metals	.98
Baska Uranium	.29
Brilund	1.30
Campbell C	20.00
Campbell R L	6.00
Can Met	2.27
Cassiar	8.25
Central Patricia	1.30
Chimo	1.25
Coin Lake	.14
Cons Denison	9.50
Cons Halliwell	1.74
Cons Howe	4.15
Cons M & S	33.25
Cons Red Pop	.30
Cons Regcourt	.90
Cons Sanorm	.15
Con Sub	4.10
Conwest	6.40
Copper Corp	.30
Donalda	.51
Duvan	1.20
Dyno	1.15
East Amphi	.10
East Malartic	1.87
East Sullivan	5.95
Falconbridge	34.00
Faraday	1.45
Frobisher	3.90
Geco	18.50
Geo Scientific Pros	2.40
Giant Yel	5.00
Golden Manitou	3.25
Grandines	.35
Gunnar Gold	17.50
Harminerals	.88
Headway	1.55
Hollinger	28.00
Hudson Bay	79.00
Inspiration	1.27
Int Nickel	92.25
Iron Bay	3.50
Joliet Que	1.02
Jonsmith	.34½
Kenville	.09
Kerr Addison	19.75
Keyboycon	.10½
Labrador	20.75
Lake Lingman	.15
Lakeshore	4.50
Lexindin	.22
Little Long Lac	1.57
Lorado	1.20
MacDonald	.92
Madsen R L	2.40
Maneast	.23½
Maritime Mines	3.95
McMarmac	.14
McKenzie R L	.40
Milliken	2.03
Mining Corp	24.00
Mogul	3.00
Multi Mins	1.30
New Alger	.26½
New Bidlamaque	.19
New Harricana	.74
New Jason	.26
New Lund	.63
New Thurbois	.18½
Nipissing Mines	3.95
Nisto	.25
Noranda New	57.50
Norgold	.19
Normetals	6.70
Norpax	1.42
North Can	1.41
Onemiska	13.50
Pickle Crow	1.30
Placer Develop	12.50
Purdy M	.29
Preston E D	6.50
Quebec Cooper	2.10
Quebec Lab	.17½
Quebec Lithium	11.75
Quebec Metallurgical	3.70
Quemont	26.75
Radiore	1.16
Rayrock	1.80
San Antonio	.90
Sherritt Gordon	8.80
Silver Miller	1.30
Steep Rock	19.25
Slocan Van Roi	.24½
Sullivan Con	5.40
Teck Hughes	2.20
Temagami	6.85
Thomn-Lund	1.66
Tombill	.43
Trans Cont Res	.40
United Keno	6.35
Upper Canada	.93
Violamac	2.27
Waite Amulet	14.50
Yale	.40
Yellowknife Bear	2.14
Yukeno	.10½
OILS	
American Leduc	1.20
Banff	2.75
Bata Petroleum	.16
Cal & Ed	25.75
Cdn Admiral	.64
Cdn Atlantic	7,25
Canadian Collieries	9.12½
Central Leduc	4.20
Cons Peak	.15
Great Sweetgrass	3.35
Highcrest	.41
Home A	13.00
Kroy	2.46
Marigold	.33
Midcon	1.10
Nat Pete	4.00
New Continental	.71
New Gas Expl	1.70
Okalta	2.65
Pac Pete	15.62½
Pathfinder	1.29
Petrol	1.50
Ponder	.69
Royalite	13.50
Spooner	.37
Trans Era	.43
Triad	9.00
United Oils	2.40
Yank Canuck	.16
INDUSTRIALS	
Abitibi	39
Algoma Steel	103
Aluminum	123
Atlas St	24¾
B A Oil	39¼
Bell Telephone	47⅞
Brazilian	6½
B C Elec 4¾s	101
B C Forest	16
B C Packers A	16
B C Power A	39
Burns A	11¾
Can Breweries	30¼
Can Canners	41
Can Celanese	16
Can Cement	31
Can Chem Co	9½
Can Dredge	20
Can Oil	22½
Can Pac Rly	32
Can Packers B	35
Cockshutt	6⅜
Cons Gas	21
Dist Seagram	35⅜
Dom Foundries	29
Dom Magnesium	13¾
Dom Steel Ord	20¾
Dom Stores	36¼
Dom Tar & Chem	16
Dom Textiles	7½
Eddy Paper	60
Famous Players	17¾
Fanny Farmer	23
Fleet Air	1.15
Ford A	112
Gatineau 5% pfd	106
Gen Steel Wares	95
Hiram Walker	67¾
Howard Smith	47½
Imperial Oil	48¾
Imp Tobacco	11⅛
Int Metals	40
Int Pete	34
Laura Secord	18
Loblaw A	18¾
Loblaw B	18¼
Massey Harris	8
Mont Loco	16½
Moore Corp	43¾
Nat Steel Car	29½
Page Hershey	86
Powell River	56
Power Corp	58½
Russ Industries	12
Shawinigan	82
Sicks Brew	25¾
Simpsons A	19⅝
Standard Paving	40
Steel of Can	280
Union Gas of Can	47¾
United Steel	15
Western Grocers A	23¼
Winnipeg Gas	14

Vancouver Stocks

(Closing Prices)

MINES	
Beaver Lodge	.36
Bralorne	5.30
Cariboo Gold	.50
Giant Mascot	.72
Granduc	5.70
Grandview	.13
Hamil Sil	.04
Highland Bell	.78
Jackson Mines	.45
Koote Base Metals	.03
Jaye Ex	.80
National Ex	.64
Pac Eastern Gold	.11
Pioneer Gold	1.90
Premier Border	.18
Quatsino	.75
Reeves Mac	2.30
Rexspar	.35
Rix-Athabaska Uran	.90
Sheep Creek	1.62
Sherritt Gordon	8.65
Silback Premier	.23
Silver Ridge	.14
Silver Standard	.65
Slocan Van Roi	.26
Sunshine Lardeau	.28½
Taylor	.24
Trojan	.71½
Utica	.05
Western Ex	.63
Yale	.72
OILS	
Altex	.23½
A P Cons	.52
Cal & Ed	25.25
Charter	1.90
Del Rio	3.30
New Gas Ex	1.60
Okalta Com	2.55
Pac Pete	15.25
Peace River Gas	8.75
Royalite	12.75
Royal Can	.12
Sparmac	.29
United	2.35
Vanalta	.20
Vantor	1.17
Yankee Princess	.72
INDUSTRIALS	
Alberta Dist	1.70
Alberta Dist Vt	1.50
B C Forests	15.87½
B C Power	39.00
B C Telephone	46.50
Int Brew B	5.00
Inland Nat Gas	5.55
Lucky Lager	4.30
MacM & Bloedel B	42.00
Mid Western	4.00
Powell River	55.00
Trans Mtn	64.00
Westminster Paper	23.00
Western Plywoods	23.00
UNLISTED	
Auwon	.20
Bluebird	.02½
Sunloch	4.00
Western Mines	.67
BANKS	
Bank of Montreal	50.25
Can. Bank of Com.	50.75
Imperial Bank of Canada	56.00
Royal Bank of Canada	57.50
FUNDS	
Balanced Mutual	5.16
Can. Inv. Fund	9.08
Commonwealth Int.	7.90
Grouped Income	3.82
Investors Mutual	9.94
Leverage	5.77
Trans Canada "C"	5.95

WINNIPEG GRAIN

WINNIPEG (CP) — Winnipeg grain cash prices:

Oats, No. 1 feed, 81½.

Barley, No. 1 feed, 1.08¾.

Market Trends

NEW YORK (AP) — Financial and commodity markets throughout the United States were closed *for the Memorial Day holiday.*

TORONTO (CP)—Investor confidence remained strong on the stock market as prices recorded a decisive advance for the second straight day.

Industrial stocks gained as much as five points, although most advances *were small to moderate.* Senior base metals were strong and nickel issues, particularly, attracted support. Uraniums had one of their best days in recent weeks with gains up to $1.25.

MONTREAL (CP) — The Montreal and Canadian stock exchanges *more than maintained Tuesday's* upward surge as gains ranged to four points at the close of trading.

Algoma gained four points to lead the steel section to higher ground.

Base metals were strong. In the oil refineries Imperial added 1⅞ and BA ⅝.

Classified Ads Get Results

ON THE AIR

CKLN PROGRAMS — 1240 ON THE DIAL

(Pacific Daylight Time)

THURSDAY, MAY 31, 1956

6:30—Wake-Up Time
7:00—News
7:05—March of Truth
7:10—Farm Fare
7:15—Chapel in the Sky
7:30—News
7:35—Sports News
7:40—Rise 'n' Shine
8:00—News
8:10—Sports News
8:15—Musicale
8:30—Home Gardening
8:35—Musicale
8:45—Serenade
8:55—Entertainment World
9:00—News
9:05—Homemaker Harmonies
10:00—News
10:05—Homemaker Harmonies
10:15—Happy Gang
10:45—Story Parade
11:00—News
11:05—Call One-Nine
12:00—Novelty Time
12:15—Sports News
12:20—News
12:30—Farm Broadcast
12:55—News
1:00—CKLN Reports
1:15—Matinee
1:30—Pacific News
1:45—Sacred Heart
2:00—School Broadcast
2:30—Trans-Canada Matinee
3:30—House of Commons Report
3:35—Music for Relaxing
3:45—Today's Music
4:30—Heidi
5:00—Summer Skies
5:30—Closing Markets
5:40—Sports News
5:45—Strikes and Spares
5:50—News
6:00—Rawhide
6:15—Hit Parade
6:45—Cavalcade of Melody
7:30—Promenade Symphony
8:30—Prairie Playhouse
9:00—Chamber Music
9:30—Dancetime
10:00—News
10:15—Talk
10:30—The Waiting People
11:00—NEWS Nightcap

CBC PROGRAMS

(Mountain Standard Time)

FRIDAY, JUNE 1, 1956

7:00—Fisherman's Broadcast
7:15—Musical Minutes
7:30—News
7:35—Musical Minutes
7:40—Morning Devotions
7:55—Musical March Past
8:00—News
8:10—Here's Bill Good
8:15—Morning Music
8:45—Musical Program
9:00—BBC News
9:15—Aunt Lucy
9:30—Laura Limited
10:00—Morning Visit
10:15—Happy Gang
11:00—Your Good Neighbour
11:15—Kindergarten of the Air
11:30—Man and His Music
12:15—News
12:25—Showcase
12:30—Farm Broadcast
12:55—Five to One
1:00—Afternoon Concert
2:00—National School Broadcast
2:30—Trans-Canada Matinee
3:30—Program Resume
3:45—B. C. Roundup
4:30—Billy Bartlett
4:45—Camp Wilderness
5:00—Traffic Jamboree
5:30—Tumbleweed Trail
5:45—Presenting
6:00—Rawhide
6:15—Roving Reporter
6:30—Friday Feature
6:45—Bill Good
7:00—News
7:30—Toronto Symphony Pops
8:30—Vancouver Theatre
9:00—Musical
9:15—John Fisher
9:30—Sports Review
10:00—News
10:15—By Invitation
10:30—Parade of Choirs

TELEVISION FOR TODAY

Times Shown Are Pacific Standard Time

KXLY TV — Channel 4

10:00—Sign On
10:15—Love of Life
10:30—As The World Turns
11:00—Looney Tunes
11:30—Bob Crosby
12:00—Brighter Day
12:30—Edge Of Night
1:00—TBA
1:30—Search For Tomorrow
2:00—Garry Moore
2:45—Whats Cooking
3:30—Strike It Rich
4:00—Looney Tunes
5:30—Sheena
6:00—Robin Hood
6:30—Picto
7:00—I Search for Adventure
7:30—Climax
8:30—Four Star Playhouse
9:00—Bob Cummings
10:00—Arthur Murray Party
10:30—Spokane Wrestling
11:00—Grand Ole Opry

KHQ TV — Channel 6

8:40—Test Pattern
8:45—Color Test Program
8:55—Bible Reading
9:00—Tenn. Ernie Ford
9:30—Feather Your Nest
10:00—Today On The West Coast
11:00—Matinee Theatre
12:00—Now The News
1:00—Women
2:00—Trouble With Father
3:00—Bar Six Roundup
4:00—Mr Engineer
4:30—Howdy Doody
5:00—Little Rascals
5:30—Cartoon Carnival
6:00—Landscape For Living
6:30—Frontpage
6:45—News
7:00—Bet Your Life
7:30—Dragnet
8:00—Hall Of Stars
8:30—Theatre
9:00—Video Theatre
10:00—Liberace
10:30—Boston Blackie
11:00—Mr. and Mrs. North

KREM TV — Channel 2

11:45—Test Pattern
12:00—Afternoon Film Festival
2:00—Movietime on 2
3:30—The Ruggles
4:00—Storyland
4:15—John Daly
4:30—Shadow Stumpers
4:50—Watch The Birdie
5:00—Mickey Mouse Club
6:00—Kit Carson
7:00—Eddie Arnold
7:25—News
7:30—Stop The Music
8:00—City Detective
8:30—Ray Milland
9:00—News
9:30—Guy Lombardo
10:00—Regal Theatre
10:30—News
10:35—Hollywood Off Beat
11:30—Layman's Call to Prayer

(Programs subject to change by stations without notice.)

READ AND USE
The Nelson News
WANT ADS

EXPERT TELEVISION SERVICE
On All Makes of Sets.
Phone 1300 Days 1033 R Nights
Except Sundays and Holidays.
Mc and Mc

DAILY CROSSWORD

ACROSS

1. Hebrew name for Syria
5. Mountain (Thessaly)
9. Girl's name
10. American Indian
11. Always
12. Earthy deposit
13. Consumes
15. Music note
16. Costly
18. Behold!
20. Wine receptacle
23. Entire amount
24. The clamor of drum-beats (hyphenated)
26. American moth
27. Devotional watching
28. Lutecium (sym.)
29. Leaps
31. Wager
32. Affirmative vote
33. Earth as a goddess
34. Luck (Ir.)
35. Negative reply
37. Posterior
39. Eye
41. Seaweed
43. Dropped
44. A weaver's reed
45. English streetcar
46. Browns in the sun

DOWN

1. A favorite drink (Eng.)
2. Disclose
3. Near (poet.)
4. Market
5. Unit of resistance (Elec.)
6. Fly aloft
7. Coverlet
8. Trouble
14. A boxer (slang)
16. Flower
17. Run away and marry
19. Sashes (Jap.)
21. Quarterless slippers
22. Touches end to end
24. A circlet
25. Man's nickname
27. Girl's nickname
30. Forest warden
31. County (N. J.)
34. Kind of lily
36. Bulging jar (Sp.)
38. The Orient
39. Often (poet.)
40. Tree
42. Affirmative votes

SOLE BETA
TARED TRONS
OVID ANOINT
HOE GIOS ER
ORLANDO HAI
HAS PULP
SWEET QUEST
HARM SUN
AVE THISTLE
VE SOOT HAW
ERENOW LODE
REVEL OASES
DEES ODES

5-31

Yesterday's Answer

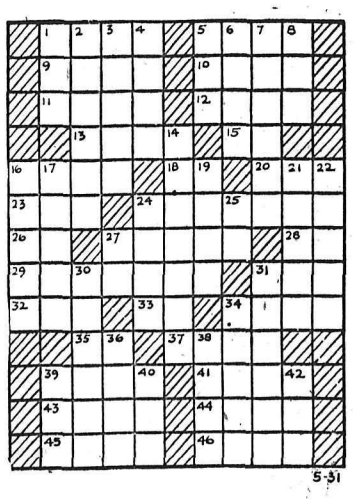

5-31

DAILY CRYPTOQUOTE — Here's how to work it.

A X Y D L B A A X R
is L O N G F E L L O W

One letter simply stands for another. In this example A is used for the three L's, X for the two O's, etc. Single letters, apostrophies, the length and formation of the words are all hints. Each day the code letters are different.

A Cryptogram Quotation

CL BRUDL RLIZOD IZL KZLDR ISV DTAGFL, BRU RIML KITOR TS EUV ISV SIOHZL—FUSEKLFFUB.

Yesterday's Cryptoquote: FOR ALL HIS TEDIOUS TALK IS BUT VAIN BOAST, OR SUBTLE SHIFTS CONVICTION TO EVADE—MILTON.

Distributed by King Features Syndicate

SMALL INVESTMENT - LARGE RETURNS

That's the Want Ad Story - PHONE 1844

BIRTHS

POOHACHOFF — To Mr. and Mrs. K. Poohac'off of Slocan Park, at Kootenay Lake General Hospital, May 29, a son.

HOUGH — To Mr. and Mrs. William S. Hough, 1112 McQuarrie Avenue, at Kootenay Lake General Hospital, May 30, a daughter.

MADORE — To Mr. and Mrs. George Madore, 918 Fifth Street, at Kootenay Lake General Hospital, May 30, a son.

EVDOKIMOFF — To Mr. and Mrs. George Evdokimoff, of Perry Siding, at Kootenay Lake General Hospital, May 28, a daughter.

FLETCHER — To Mr. and Mrs. John Fletcher, 921 Davies Street, at Kootenay Lake General Hospital, May 29, a daughter.

KENZIE — To Mr. and Mrs. John Kenzie, R.R. 1, at Kootenay Lake General Hospital, May 29, a son.

ROBINSON — To Mr. and Mrs. Sydney Robinson, R.R. 1, at Kootenay Lake General Hospital, May 30, twin sons.

HELP WANTED

ONE OF THE LEADING LIFE insurance companies in Canada is looking for a sales representative to handle its affairs in the Trail-Rossland district. Applicant needs no previous experience in the life insurance business but must have a genuine interest in sales and service work. Applicant will have the advantage of scientific aptitude test. Company official will be in Trail from June 3rd to interview prospective salesman. Reply giving age, marital status, address and phone number to Box 5490 Nelson Daily News.

APPLICATIONS WILL BE RECEIVED by the Arrow Lakes Co-operative Association for the position of manager of a general store in Burton. State age, experience and salary expected. Send applications to Mrs. C Guenard, secretary, Arrow Lakes Co-operative Association, Burton, B.C.

SALESMEN TIRED OF COMPETition? Like to get in on something really new? Our product is nationally advertised and is sweeping the country. Agents wanted for East and West Kootenays. All replies strictly confidential. Box 3455, Nelson Daily News.

AT TRAIL, STENOGRAPHER, typing and shorthand necessary, previous office experience desirable. Good starting salary, MSA, pension and life insurance funds. Forward details to Box 3940, Nelson Daily News.

STEWARD FOR CANADIAN LEgion, Rossland, B.C. Veterans given preference. Apply in own handwriting stating age, experience, salary expected, to the Secretary, Canadian Legion, Rossland, B.C

WANTED — 2 EXPERIENCED double drum Jammer Operators, steady work, $1.75 per hour, 44-hour week. J. I. Haines, Greenwood, phone 56-X.

URGENTLY NEEDED MILL hand with unexpired First Aid Industrial Certificate. Steady job. Box 179 Wynndel B.C.

EXPERIENCED MAN TO OPERate TD8 skidding logs and poles. Apply H. M. Smedbol, Slocan City, evenings.

WANTED 2 MEN FOR DAIRY farm. Apply Valley Dairy, Rossland. Phone 6-4949.

WANTED — TRUCK FOR LUMber hauling contract. S. P. Pond, 1013 Falls St.

HELP WANTED — FEMALE

WANTED IMMEDIATELY—EXperienced seamstress. None other need apply. Full-time employment. Box 3465, Daily News.

YOUNG GIRL TO LEARN WOOL pressing. Apply in person, Jonella Cleaners.

SALESMEN WANTED

PEOPLE ASK
FOR RAWLEIGH'S
There is now a splendid opportunity to sell Rawleigh's famous line of Extracts, spices, Soaps, and Household Necessities in your District. For free interesting information write to Rawleigh's F-F-153 Winnipeg 2, Man.

SITUATIONS WANTED

H. ZYLSTRA
1ST CLASS CEMENT WORK up-to-date methods, old country style. Specialty: Floors, walks, driveways, wet basements and fireplaces. Phone 1364-R.

WANTED — JOB ON FARM around B.C. Have experience for 4 years. If possible, room and board. $100 monthly. Jack Smallenburg, 18 years old, New Denver, B.C. Box 402. ph. 19-F

WOMAN WANTS HOUSE WORK by the hour in Fairview. Box 3859, Nelson Daily News.

FOR HANDYMAN — ROUGH carpenter. Phone 256-R.

PETS, CANARIES, BEES

A FEW OF THESE FINE BORder collie pups. Naturals with cattle or sheep. You cannot go wrong with this intelligent breed. Phone 471-X-1, Clerihew Kennels, RR 1 9 Mile.

TWO FEMALE CHIHUAHUA Terrier cross pups, also one male Chihuahua pup. Mrs. H. Bird, Blueberry Creek.

FOR SALE—PEKINGESE PUPS Phone 1492-Y.

PUBLIC NOTICES

NOTICE TO CONTRACTORS
SEALED TENDERS FOR THE GENERAL CONTRACT, including Trades endorsed.
ADDITION TO THE EXISTING SCHOOL AT RIONDEL, B.C.
SEALED TENDERS for the erection and completion of an addition to the John A. Cochran School at Riondel, B.C. comprising two new classrooms, principal's room and library, will be received by the Secretary Treasurer of School District No. 6 (Kootenay Lake) Kaslo, B.C. up to 5.00 p.m. (Daylight saving time) on Friday, June 15th 1956 at the office of the Secretary Treasurer, Kaslo, B.C., where working drawing and specifications will be available.

A certified cheque for 5% (Five percent) of the tender must accompany each and every tender, and shall be forfeited if the party tendering declines to enter into a contract when called upon to do so.

On award and signing of the contract the successful tenderer shall furinsh the Board of School Trustees a surety bond equal to 50% (fifty percent) of the Contract. On receipt of this bond the certified cheque submitted with the tender will be returned.

The Board of Trustees and the Department of Education reserve the right to reject any or all tenders without explanation.

No tender having any qualifying clause will be considered.

A deposit of $10 00 is required for each set of plans and specifications, and will be returned upon receipt of the same in good condition.

Alf. Watson,
Secretary Treasurer.

AUTOMOTIVE, MOTORCYCLES, BICYCLES

NEW CARS
In Stock

1956 Oldsmobile Hard Top Sedan
1956 Oldsmobile Hard Top Coupe
1956 Oldsmobile Sedan
1956 Chevrolet Station Wagon
1956 Chevrolet Sedan Delivery
1956 Chevrolet ½ Ton Pickup

★ ★ ★

Your Choice of Our Good Used Cars

1956 Austin Sedan
1954 Chevrolet Sedan
1953 Buick Hard Top Coupe
1953 Buick Sedan
1953 Chevrolet Coach
1953 Ford Sedan
1953 Austin Sedan
1952 Chevrolet Sedan
1952 Austin Sedan
1951 Plymouth Sedan
1951 Chevrolet Coach
1951 Chevrolet Sedan
1951 Austin Sedan
1951 Pontiac Coach
1950 Austin Sedan
1949 Meteor Coupe
1948 Pontiac Sedan
1948 Mercury Sedan
1941 Plymouth Sedan

★ ★ ★

Used Trucks

1953 Ford Half Ton
1951 Chevrolet Half Ton
1950 Chevrolet Half Ton
1949 Ford Half Ton
1949 Ford Half Ton
1947 Studebaker Half Ton

★ ★ ★

TERMS AND TRADES

Your
CHEVROLET OLDSMOBILE
Dealer

REUBEN BUERGE Motors Ltd.

323 Vernon St. Phone 35
(Formerly Nelson Transfer)

WANTED — 4-5 YARD or 5-6 yard steel dump box and take off. Phone 2105.

(Continued in Next Column)

AUTOMOTIVE MOTORCYCLES, BICYCLES (Continued)

McElroy Motors
803 Baker St. Nelson

1956 Austin A-50 Sedans
$1799

1956 Austin A-90 Sedans
$2199

Phone 2000

1955 Austin A-50
$1395

A DEAL TO PLEASE EVERYONE.

1954 Anglia 2-Door
$1195

1953
Dodge 5-Pass. Overdrive
$1495

1952 Ford Sedan
$1350

1952 Hillman
$495

1948 Small 4-Wheel Drive Jeep
A-1 Condition.
Price $695

Trades and Terms

WE PAY CASH
For Late Model Used Cars

WE ARE WRECKING 300 CARS and trucks; rebuilt transmissions for all makes and models; new and used tires, custom radios, parts and accessories for all makes and models. We buy wrecked cars and scrap metal. Western Auto Wrecking, Box 132, Nelson Phone 189-R-4.

1952 CHEV. DELUXE 2 DOOR sedan. Perfect condition inside and out. Never driven in winter, mileage 19,000 miles. One owner. Can be seen at Mickey McEwens, 515-4th St. Owner Howard Bush.

FOR SALE USED MOTORcycles: Royal Enfield 125 cc, Francis Burnett 200 cc, New Hudson 98cc. Whizzer. Edey's Cycle Shop.

FOR SALE—MODEL A CAR IN good condition, licensed, ideal for hunting or fishing. Extra motor and other spare parts included. Phone 1579-R.

1948 MOTORCYCLE INDIAN Chief, fully equipped $350.00 cash. Phone Trail 215-X after 6 p.m.

FOR SALE — 1953 PLYMOUTH business coupe, excellent condition (7,600 miles). Phone 902.

SMALL CAR GOOD CONDITION. $250 Phone 1703

HUDSON MOTOR BIKE $45.00. Phone 838-L.

WANTED — LATE MODEL CAR for cash. Phone 1467-X after 5.

GIRL'S BICYCLE FOR SALE. Phone 1083-L.

LIVESTOCK, POULTRY AND FARM SUPPLIES, ETC.

300 CHICKS, 150 PULLETS, 150 cockerels light Sussex, and New Hampshire, 4 weeks old, pullets 80c, cockerels 65c. Phone 2-R, Passmore. Helen Bloodoff, Vallican, B.C.

FOR SALE — THIRTY-SIX (36) Holstein cows, on monthly terms. Box 3992, Nelson Daily News.

FOR SALE — JUST FRESHENED registered Ayrshire cow, eight years old. John M. Tamelin, Gibson Creek, Castlegar, B.C.

FOR SALE — 4 COWS, 2 JUST freshened. Apply W. A. Pereverzoff, Brilliant.

FOR SALE—26 FRESH TESTED cows. Apply to A. Miastowski. Yahk, B. C.

FOR SALE — YOUNG WORK horses, good condition. Wm. A. Osachoff, Perry Siding.

FOR SALE—MILK COWS WITH first, second and third calf. Write Box 365, Rossland, B.C.

FOR SALE—1 GOOD LOGGING horse. Bill M. Arishenkoff, Shoreacres, B. C.

COW FOR SALE. FRESHENED 10 days. F. Pictin, Salmo, B.C.

PERSONAL

ALCOHOLICS ANONYMOUS Box 368 or Phone 366 R

INVISIBLE MENDING CIGAR-et burns moth holes cuts and tears. Prompt service reasonable rates. Mary Ward, 209 Victoria St.

PROPERTY, HOUSES, FARMS, ETC., FOR SALE

NORTH SHORE
5 minutes to the Ferry, on one acre with 168 reet beach, boat house and floating dock. Four large rooms and bath, with verandah and basement. **$10,500**
On Terms.

ABOUT 6 MILE
Lovely corner property with 200 feet highway frontage, 4 rooms and bath, good garden and fruit. All in nice condition. Only **$6300**
On Terms.

STOREY AND HALF BUNGALOW
Very attractive property with living room, large kitchen, 2 Bedrooms and bath on main floor. 2 Bedrooms upstairs. Garage. Full Price **$7900**
Terms

McHardy Agencies Ltd.
Real Estate and Insurance
Phone 135 or Eves., 1065-X

BLACKWOOD SPECIAL
Centrally located duplex, 3-B.R. master suite. Separate entrances to each unit. Only $500 down to responsible party. Assume monthly payments on mortgage.
For information evenings, call S. Brashear, Telephone 1821-L.

SECURITY AND HOME
North Shore. Texaco 2-pump service station. Adjacent new, attractive 2-B.R. home. Extra B.R. upstairs and family kitchen. Priced for immediate sale. — Terms.
$12,600
Information given on request.
Evening Appointments, Call Sylvia Brashear, 1821-L.

C. D. BLACKWOOD AGENCY
536 WARD ST. PHONE 99
Real Estate Agents and Insurance Agents

NEW LISTING
WONDERFUL BUY FOR HANDYMAN
A good opportunity for anyone who likes garden and fruit space. Possibility for raising a few chickens. Three bedrooms, large living room, kitchen and modern bathroom. Full concrete foundation. New wiring. Two miles from town. A wonderful buy for **$5500**
Terms Arranged
For appointment to view, Phone Bernard J. Kelly at 1912.

Robertson, Hilliard, Cattell Realty Co., Ltd.
456 Ward St. Nelson, B.C.

FOR SALE—$9500, TERMS, 3-bedroom stucco home, stone foundation, full basement with furnace and tubs. Large windows, lovely kitchen, 2-car cement garage, 1½ blocks from Civic Centre. Phone 1489-X.

MUST SELL, MOVING TO USA —2 berdoom house with garage, basement and extra lot. Also 1950 Plymouth sedan. J. B. Yonkman, above Ferry, Castlegar.

FOR SALE — QUEENS BAY packing shed, not site, dimension stuff, 2x12"; 2x8"; 2x4", etc. Inspecition invited, and bids received by G. Porteous, Queens Bay.

5 ROOM BUNGALOW, 2 B.R. sun porch, garage, wired for range, hot air furnace, insulated 1½ lots, good location $6200 Ph 307-R.

THREE-BEDROOM HOUSE $14,000. 207 High St. Terms if desired. Phone 1731-X or write owner, R. A. Dyke, 4501 West 9th, Vancouver, B.C.

MODERN HOUSE KNOX ROAD, 14 acres, mile from Nelson. $10,000 or will trade Vancouver property. Write Box 7202, Nelson Daily News.

FOR SALE—3-ROOM HOUSE IN Ymir. Full plumbing, wired for range. Full basement. Write to Max Closson, Emerald Mine, Salmo, B. C.

FOR SALE — 2-BEDROOM home, ½ acre of land. Hot air furnace, wired for range. Ph 214-R

131 ACRES, TIMBER, 8-ROOM house, 2 miles this side of Slocan City. Phone 217-R.

5 ROOM HOUSE, TAGHUM Hill, 1½ acres Alex Metin, Taghum, B C

FOR SALE—2½ LOTS, No 1 first-class soil, fruit trees. Ph 231 L-3

KINNAIRD LOT ADJOINING highway. Apply W Semenoff, Brilliant, B.C.

(Continued in Next Column)

PROPERTY, HOUSES, FARMS, ETC. FOR SALE (Continued)

BUILDING LOT NEAR SCHOOL and bus route Ph 1048-R.

1 CORNER LOT 50X60, CLOSE in. Phone 1083-L.

3-ROOM HOUSE, BASEMENT, 2 lots, fruit trees. Phone 419-L.

MACHINERY

ATTENTION LOGGERS
NOW ON DISPLAY
The Patrick 4-Wheel Drive Lift Truck
SPECIFICATIONS
8-Ton Lift Capacity
14-Ft. Height of Lift
Adjustable Fork 70" - 48"
Wrap-around Mast Channel.
Ford Motor
Reversing Gear Box
Timken Axels
Air Brakes
Write or Phone
For Demonstration.

Bennetts LTD.
324 Vernon St. Nelson, B.C.
PHONE 593

D6 WIDE GAUGE WITH DOZER as is, $1,500.00. Need repairs, good buy for mechanic or some one requiring spare parts, could be used as power unit for portable mill. Phone 247-X, Box 3969, Nelson Daily News.

LOGGING CONTRACT TO LET for D4 cat or equivalent machine. Must have faller, chokerman and own equipment. Year round work. For further information write Box 93, Revelstoke, B.C.

RITCHIE SAW SERVICE, HAMmering, gumming, welding. Agent for Spear & Jackson Saws, 205 Hall St., Phone 1910. Phone 1910.

LOGGING JAMMER 5-6 LAWrence mounted on GMC 3-ton fully equipped A-1 condition. Can be seen working. Call J. Polovinkoff, Slocan Park, B.C.

FOR SALE — D7 CATERPILLAR with hydraulic angle blade, good condition, $7,500.00. Robert E. Daftey, RR 3, Colville, Wash.

FOR SALE — TD 9 INTERNAtional Cat, excellent condition. Phone 1960.

RENTALS

FOR RENT — APARTMENT, down town, available June 1st, living room, bedroom, cabinet kitchen, electric stove and fridge, Pembrook bath and shower, large closets, oak floors, steam heated, Adults. Phone 841-L after 6 p.m.

SMALL OFFICE AND WAREhouse with shelving conveniently located in Truck Terminus Bldg. on ground floor. Phone 77 for particulars.

FOR RENT — APARTMENT available May 28th, living room, bedroom, electric stove with frig., private bathroom, kitchen, oil heated. Adults. Ph. 446-L.

HOUSEKEEPING OR SLEEPING rooms, automatic heat, fully furnished. Day, week or monthly rate. Allen Hotel 171 Baker

FOR RENT — 3-BEDROOM house in Fairview. Near mills. $65.00 a month. Apply Box 3719, Nelson Daily News.

FOR RENT — 2-BEDROOM apartment, Baker St., partly furnished, heated, $85.00. Phone 1852-R after 3 p.m.

FOR RENT — 4-ROOM SUITE. Self-contained, private entrance, uphill district. 1 block from bus. Phone 2031-L.

LARGE SELF CONTAINED apt. unfurnished, steam heat, private entrance, adults only. 715 Vernon. Phone 902.

AVAILABLE IMMEDIATELY, heated self-contained 3 room apartment, unfurnished. Phone 1715-Y.

FOR RENT—FULLY FURNISHed suite, silver and linen. June, July, Aug. Hallett, 302 Medical Arts.

FOR RENT—FURNISHED ROOM 213 Victoria St. or phone 554-X. 3:30 to 4:30 p.m.

3 ROOM SUITE, SELF-CONtained, 820 Victoria St. Phone 1470-X.

WANTED — HOUSEKEEPING room. Apply K. Dau, Room 6, Allen Hotel.

(Continued in Next Column)

RENTALS (Continued)

WANTED—SMALL HOUSE OR 3 room apt., for elderly couple. Phone 637-X.

SINGLE LIGHT HOUSEKEEPing or sleeping room, close in. Phone 488-R.

FOR RENT — HOUSEKEEPING room. Phone 405-L.

FOR RENT—WAREHOUSE 50x100 for storage. Phone 1055.

FOR RENT — FURNISHED BEDroom. Phone 1050-R.

FURN. SUITE FOR 3 MONTHS. Phone 804-Y-3, evenings.

3-ROOM SUITE. 68 FRONT ST.

FOR SALE MISCELLANEOUS

DEALERS IN ALL TYPES OF used equipment; mill, mine and logging supplies, new and used wire rope, pipe and fittings chain, steel plate and shapes. Atlas Iron & Metals Ltd., 250 Prior St., Vancouver. B. C. Ph PAcific 6357

1 ROSS LUMBER CARRIER $1000 1 gas-powered road grader $900; 1 6x6 truck $600; 1 33-foot cabin boat $850; 1 single drum winch with V-8 motor $250. Located at Needles, B. C. F. G Gudeit, 258 West 26th St., North Vancouver, B C.

LUMBER LIQUIDATION SALE 2x4, 2x6, 2x8, 1x6, 1x8 bds. All dressed stock $30 per thousand B M 4000 B.M. or more, immediate del. free. S. Kudra, Phone 1757-R.

APPROX. 25 RED PAINTED round-bottom fire buckets, $1 each; 2½" o.d. boiler tubing in good condition, 14-ft. lengths, 20c per ft. Columbia Trading, 902 Front St.

RCA DEEP FREEZE, 15 CU. FT., $500.00 value, best offer. 21-inch power lawn mower, $65.00; four chrome chairs, $2 each, enameled kitchen table and etc. Ph. 97.

VIEW MASTER 3-DIMENSION Stereo Camera, case and film cutter. Value $165.00. Will sell for $95.00. Write P.O. Box 324 Nelson.

MEAT FOR SALE AT CRAWford Bay. Beef cut and wrapped from 25 cents per pound up. Also geese and roasting chickens priced to sell. H. Harrop.

FOR SALE — 1 ONLY 5 H.P. Mercury Outboard slightly used for quick sale. $150.00. Phone 1490, Simpson-Sears.

OIL RANGE IN GOOD ORDER with parts to convert to coal and wood. Reasonable. Also, hotplate. Phone 1404-L after 6 p.m.

FIR AND LARCH CULL LUMber, good fire wood, limited supply 1 truck load equals 2 cords Special $15 delivered. Ph. 1757-R

FOR SALE: 16 GAUGE STEEL plate 4 ft by 12 ft sheets. Phone 1200, Purchasing Agent, Kootenay Forest Products Ltd.

$500.00 CROSSLEY TELEVISION set, 21" Console with doors, mahogany finish, used one year. Best offer. Phone 1766-L-4.

PLAY PEN AND PAD, BATHInette and garbage burner. Phone 564-X.

FOR SALE—DRY WOOD $16 A cord. In stove length. P. Iwanik, Procter, B. C.

WASHER $60.00, ASTRAL FRIG. $50.00, rangette $15.00, twin stroller $15.00. Pone 1545-R.

WHITE ENAMEL GARBAGE burner, kitchen sink, 4 ft. bed spring. Phone 902.

SET OF FORMICA - COVERED coffee table and 2 end tables. Phone 1759-R.

OARS SUITABLE FOR LARGE or small boats, $5 pair. Columbia Trading, 902 Front St.

PORK, WHOLE OR HALF. REAsonable. Ph. 171, 714 Baker.

McLARY RANGE, 3 HEATERS; 3-piece chesterfield Ph. 403-X.

BEATTY WASHING MACHINE, A1 condition. Phone 508-X-3.

CONNOR WASHER, CHEAP. PH 1626-Y.

LLOYD BABY CARRIAGE, ENAmel baby bath. 617 Fourth St.

1 DELUXE McLARY WASHER, $60.00. Phone 44-X-1.

IEL CHAIN SAW, MODEL H.B., new condition. Phone 1685-Y-1.

FOR SALE—PIANO, $175. PH. 214-R.

BUSINESS AND PROFESSIONAL DIRECTORY

ASSAYERS AND MINE REPRESENTATIVES

E. W. WIDDOWSON & CO.
Assayers 301 Josephine St Nelson

H. S. ELMES, ROSSLAND, B.C.
Assayer, Chemist, Mine Rep

ENGINEERS AND SURVEYORS

G. W. BAERG,
British Columbia Land Surveyor
373 Baker St. Nelson Ph 1118
and Box 34, Fruitvale, B.C.
Successor to the late A. L. Purdy

BOYD C. AFFLECK M.E.I.C
BC Land Surveyor, P Eng (Civil)
218 Gore St. Nelson Phone 1238

S. V. SHAYLER P.C. Box 252
Kimberley. Ludlow 2-2136
B.C. Land Surveyor Civil Engr

MACHINISTS

BENNETTS LIMITED
Machine Shop, Acetylene and electric welding, motor rewinding. Phone 593 324 Vernon St

BUSINESS OPPORTUNITIES

SEE US FOR THE BEST IN BUSiness opportunities. Motels from $22,500 to $57,500. Grocery store gas station and store. Also farms. T. D. Rosling and Son Ltd., 568 Ward St.

FOR SALE—STORE BUILDING with living quarters, light and water at Procter, B.C. Good opportunity. Apply 715 Cedar St., Nelson, B.C.

MOTEL 9 MODERN CABINS Texaco Station, first accommodation from Border, excellent revenue. Apply Rossland Realty, Rossland, B.C.

WANTED MISCELLANEOUS

CLEAN COTTON RAGS. MUST be at least 12 inches, no wool accepted. Will pay 10c per lb Nelson Daily News.

WANTED TO BUY — TIMBER and bush land in vicinity of Kootenay Lake. Apply Box 2736, Nelson Daily News

URGENTLY REQUIRED—SAWlogs, all species, top prices. Ph. 1200 Kootenay Forest Products.

WANTED GOOD FLOOR-POLisher for D.C. current. Box 507, Kaslo.

BOATS AND ENGINES

FOR SALE — CABIN CRUISER 17' 6" x 6' 4" beam, 25 h.p. Evinrude, remote control, speed 24. Phone 1622-L after 4.

FOR SALE: SMALL CABIN cruiser, also boat house. Phone 713-X.

FOR SALE — 14-FOOT RUNabout, 25 h.p. Johnson. Bargain Phone 954-L.

LOST AND FOUND

LOST—FROM 1008 STANLEY ST. girl's red and white juvenile size bicycle. Reward for any information. Phone 330-L.

LOST — GIRL'S BICYCLE, green and white. Licence No. 345 Phone 1197-L.

PROPERTY WANTED

HOUSE NORTH SHORE OR Fairview to buy on rental basis. Steadily employed. Box 3822, Nelson Daily News.

RENATA FERRY IN OPERATION

RENATA—Renata's new three-car ferry has begun plying Lower Arrow Lake waters.

The ferry runs on a half-hour schedule from 7 a.m. until 7 p.m., with A. Koch and John Rohn of Renata as operators. Mr. Rohn had a busy day Sunday, making 27 trips.

Buy, sell, trade the classified way

CLASSIFIED DISPLAY

Nelson
READY-MIX
CONCRETE LTD.
PHONE 871

ROOM AND BOARD

BOARD AND ROOM FOR young gentleman. Phone 1179X.

CLASSIFIED DISPLAY

Portable Gangsaws

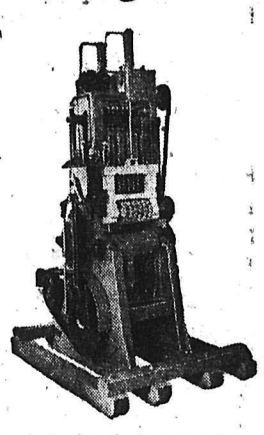

Built for Performance by
MARATHON

May be used as a round log gang, or as a combination unit for cutting round logs and cants. Marathon has been proven in the field.—When you buy Marathon you are buying the best. Designed for small sawmill operation or large, stationary sawmill operations.

The complete particulars on these gang saws can be obtained at

Nelson Machinery Company Ltd.
CALL or PHONE
DAYS—18 EVENINGS—1914
"If It's Machinery You Need, Consult Us First"
214 Hall St. Nelson, B.C.

Only McCulloch offers complete choice of size, power, weight, and price, plus first-class service through a nationwide chain of factory-authorized dealers.

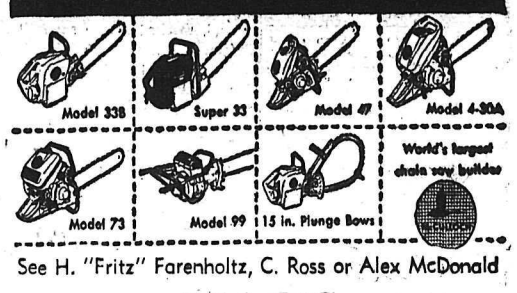

See H. "Fritz" Farenholtz, C. Ross or Alex McDonald

MAC'S
WELDING & EQUIPMENT CO., LTD.
614 Railway St. PHONE 1402 Nelson, B.C.

Stays Juicy, Never Crumbles

when you cook ground beef with
BETTER-BLENDING
Carnation

Special qualities of Carnation not found in ordinary milk keep ground beef moist and firm right through cooking

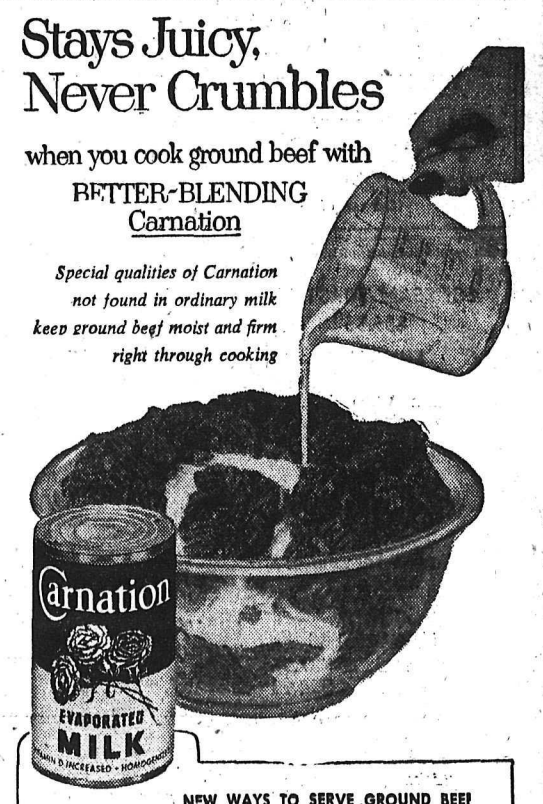

NEW WAYS TO SERVE GROUND BEEF

2/3 cup (small can) *undiluted* Carnation Evaporated Milk
1 egg
1½ pounds ground beef
½ cup cracker crumbs
1½ teaspoons salt
¼ teaspoon pepper
1 teaspoon dry mustard
¼ cup grated onion
½ cup chopped green pepper
Blend all ingredients together until smooth

For Wonderful Hamburgers — form mixture as patties; broil.

Meat Loaf. Bake meat mixture in paper-lined loaf pan in moderate oven (350° F.) about 1 hour.

There was a young lady from Nelson,
Who was plain but very winsome.
She went down to **Mann's,** got some

Coppertone
Tan

Now she's the gal the guys most wantum.

Courtesy Hallmark Cards

MANN DRUGS LTD.

Little Change In Number of Beginners Enrolled by Castlegar District Schools

CASTLEGAR — Registration of children starting school in September has been carried out in schools of Castlegar district.

The registrations held in Castlegar elementary, Kinnaird and Valley Vista elementary and Robson elementary schools, were quite well attended and show an anticipated enrolment which will be much the same as in the two years previous. Figures for outlying schools are unobtainable as yet, so that the total in the district is unknown.

The dental plan for preventive care of primary children's teeth is being introduced this year for the first time, and from reports, the response to this department-shared scheme have been very gratifying." Parents enrolling their youngsters pay $5 per year per child, and the remaining costs are shared by the school district and the department.

Each child will receive an average of two hours care from his chosen Castlegar dentist. This will cost the district approximately $3 and the Department of Education about $8 per child. The plan will be carried on into Grade 2 for all those who register for it this year.

Dr. A. Balkany and Miss Jean Carter of the West Kootenay Health Unit in Trail were present at the Kinnaird and Valley Vista registrations, giving the beginners their medical examinations. Mrs. J. Manahan of Kinnaird assisted.

Robson and Castlegar beginners were also given their first Salk vaccine shots during the registration, and both Dr. Balkany and Miss Jean Oliver, Public Health nurse, were present. C. H. King, secretary-treasurer of the Castlegar School Board was in charge of dental registrations, and school registration was done by Miss P. McLeod, elementary school stenographer.

Ellison's U-BAKE BREAD MIX
Makes Delicious Bread the Easy and Quick Way.
Try a Package Today.
ELLISON MILLING & ELEVATOR CO. LTD.

CHARM BEAUTY SALON
All Beauty Culture and Cold Waves
Medical Arts. Bldg.
Phone 1922 Ste. 211
Helen McCallum, Prop.

Funeral at Golden For Brian Soles, 22

GOLDEN — Funeral service was conducted by Rev. D. S. McKinnell of St. Paul's Anglican parish here for Brian Reilly Llewellyn Soles who died at the B.C. Cancer Institute at Vancouver.

He was 22 years old and was born at Parson near here. He was first student to complete junior matriculation at Golden High School, worked at the sawmill at Parson and was active in softball, badminton and dramatics in Golden. He became ill in December, and except for a short visit home was in hospital since then. Surviving him are his parents at Parson, six brothers, James at Ashcroft, Dan, Jock, Stuart, Michael and Frederick at Parson, and two sisters, Mrs. Bernice Pagliaro at Peachland and Jean at Victoria.

READ THE CLASSIFIED DAILY
PHONE 1844 FOR CLASSIFIED

Odds . . . and Ends

. . . by M. D. B.

So many have asked how my grass is coming that I realize I haven't been keeping you posted on its progress. So, allow me to take pleasure in announcing the arrival of several million green blades, a little patchy perhaps, but a reasonable start on a lawn nevertheless.

* * *

I might add, I'll bet you I have the goldurndest assortment of weeds besides that you couldn't wish for. Two or three dandelions have reared their golden heads and leathery sprawly foliage. I have several of those elephant ears spreading out and lording it over neighboring tender green grass shoots, then I have several other varieties of weeds common by sight if not by name and I swear I have several that no one else has.

* * *

I had several large rocks that I didn't know what to do with so I dug holes and buried them and apparently I didn't dig the holes deep enough because I didn't get too thick a layer of dirt over them and the grass refuses to grow in these spots. It's quite a problem. Anyway for all who are interested there is a fair amount of green fuzz in both front and back yards.

* * *

By the way, have you noticed the hawthorne trees lately? The one in the court house grounds is looking its best and I saw another beauty at 610 Third street. The granddaddy of them all at 711 Carbonate should also be a picture about now. There aren't very many of these trees around that I know of. I believe they are sometimes called May trees too, are they not?

* * *

Walking home early the other morning and keeping my eyes and ears open the while, was aware of the night's lovelinss and the cathedral stillness of things, so made a mental note of the journey. There was the glimpse of the moon through the huge willow on Edgewood Avenue and the fragrance of a little lilac tree that grows by the sidewalk just below the hospital. Lights in a couple of hospital rooms made me wonder if all was not well and if there might be some wishing the night were over. Heard the first sleepy soft bird note from the shadows of the tourist park and before I reached home the chorus had swelled till there were liquid trillings from nearly every tree and thicket. There were lights in one or two homes—probably CPR folk. The friendly ferry lights laid their yellow ribbons on the sable waters of the lake. The hills were rimmed with a paler blue indicating day was not far off. Ho-hum, goodnight.

NELSON ENTRY In the provincial Road-eo sponsored by the Junior Chamber of Commerce is pictured, left, admiring trophy won by Tony Seal, 18, centre, who represented West and North Vancouver in the provincial finals at Vancouver and now goes to the national finals at Ottawa in July. At right is G. L. Miles, B.C. sales manager of Imperial Oil Ltd., who presented the trophy. Other district contestants were Marshall A. Petrie, Cranbrook; Mac Donkin, Creston; Michael Acres, Grand Forks; John W. Dean, Kimberley, and Howard Ink, Trail.

News of the Day

RATES: 30c line, 40c line black face type; larger type rates on request. Minimum two lines. 10% discount for prompt payment.

DON ELDER STUDIO
659 Baker St. — Phone 1205

Make your own compost pile with Rot-it or Fertosan.
MAC'S FLOWER SHOP

Used furniture—7-pce. walnut dinette suite, very good condition.
STERLING HOME FURNISHERS

English printed Rayon Cloths. Attractive floral on white 52" $2.39
TAYLOR'S DRY GOODS

NELSON REFRIGERATION
Complete Refrigeration Service
405 Hall St. Phone 1917

CUTLER'S JEWELLERY
Guaranteed Watch Repairs
511 Baker Street Phone 9.

Attractive new square dance skirts in ladies and 'teen sizes.
EBERLE'S — 652 BAKER ST.

Annual Meeting Nelson Concert Series, 8 p.m. Tonight Thurs., Memorial Hall.

Remember June 9th Giant Bingo for Hockey, Civic Arena. Door prize, too.

LESLIE'S FIRE EQUIPMENT
Now equipped to re-charge CO2 extinguishers. 536 Stanley Street
Phone 1915 or 441-L.

Scott Atwater outboards available from 3½ to 33 h.p., the outboard with Boil-a-matic, Edey's Gun-lock Cycle.

Standard sizes window glass, single and double weight.
T. H. WATERS & CO. LTD.
101 Hall St., Nelson Phone 156

Corsages for Graduation—Roses, carnations, orchids or gardenias. Order yours early.
MAC'S FLOWER SHOP

Graduation ceremonies L. V. Rogers High School will take place this evening at 8 p.m. in the School Auditorium. The public is welcome.

Agents for Speed Queen Automatic Washers and Dryers, Canada's finest automatics.
Jeffery Radio and Appliances
Phone 1302 Nelson, B.C.

Semi-Annual Meeting West Kootenay-Boundary Central Farmers' Institute in the Nelson Chamber of Commerce, Saturday, June 2nd at 10 a.m. All farmers welcome.

K. Wallace, Boswell.

ATTREE DANCE STUDIO PRESENTS SPRING TIME REVIEW, JUNIOR HIGH AUDITORIUM, FRIDAY, JUNE 1st, 8:15. ADULTS 50c; CHILDREN 25c.

Crab and Couch Grass Killer. The best and lowest price on the market. 30c a lb.
COVENTRY'S FLOWER SHOP
495 BAKER ST.

Large selection of coal, wood and electric ranges.
WE PAY TOP PRICES FOR USED FURNITURE
HOME FURNITURE EXCHANGE
PHONE 1560.

DO YOUR COOKING OUTDOORS WITH A BARBECUE PRICED FROM $8.50 TO $20.25. CHARCOAL FUEL 5 LB. BAG $1.20; 10 LB. BAG $2.10; 25 LB. BAG $4.50.
WOOD VALLANCE HARDWARE CO. LTD.

Hey, kids! Fishing rods $3.00 and up. Axminster rug, 6x9, like new. 1 Acme Rangette, $29.50, A-1; new and used garden hose. Lawn mowers and etc.
BIRCH'S FURNITURE
Formerly Cutler's New and Used Furniture
Phone 47 — 407 Baker St.

We have up-to-minute information on
ALL TYPES OF INSURANCE
and welcome inquiries. Come in and discuss your insurance problems.
REMEMBER, A PACKAGE POLICY SAVES, 20%
C. W. Appleyard & Co. Ltd.
342 Baker St., ph. 269, P.O. Box 26
Nelson

DEATH NOTICE

THOMAS — Passed away at his home in Kimberley, James Vivian Thomas, May 14, 1956. Age 67 years.

UNION UNIFICATION

OTTAWA (CP) — The Civil Service Association of Ottawa Wednesday approved unification of all federal civil service organizations into a single centralized body of some 100,000 members. The Association gave its approval in a statement supporting a method to bring about such a merger, recommended last week by the 70,000-member Civil Service Federation of Canada.

PHONE 1844 FOR CLASSIFIED

The Highways

No. 3 — Cascade, Rossland, Trail, Castlegar, Nelson, Balfour, Kootenay Bay, Creston, Goatfell—good. Goatfell, Cranbrook, Fernie, Crowsnest — Fair to good, construction work at Moyie Hill.

No. 3A Trail, Salmo — Good.

No. 6 Nelway, Vernon: Nelway, Nelson, Nakusp, Needles, Monashee—Fair to good, detour at Appledale. Monashee, Vernon — Fair, construction work 5 miles East of Lumby.

No. 95 Kingsgate, Cranbrook, Golden — Fair to good, rough sections, construction work Kingsgate to Yahk, traffic maintained.

Nelson, Kaslo—Fair to good.

Kaslo, New Denver — Fair to good. Kaslo, Lardeau — Fair to good. Lardeau, Gerrard — Fair to good.

Rossland, Trail district, some flooding on the Robson Syringa Creek road.

Nelson, Creston district, the Glade ferry and West Creston ferry not operating owing to high water.

COMPENSATION PAY TRIFLE SURPRISING

SYDNEY (CP)—A British ex-serviceman in Australia has just received a cheque for $8.75 as compensation for what he suffered as a prisoner of the Japanese for 3½ years.

Jim Wright of Sydney joined the Singapore Volunteers in 1941 and was taken prisoner when Singapore fell in February, 1942. He spent part of his 3½ years as a prisoner on the Burma "death" railway.

Wright's cheque came from the accountant-general in Singapore with a note saying it represented "your share of the Burma-Siam railway compensation money."

CAMPBELL, SHANKLAND & CO.
Chartered Accountants
Auditors
576 Baker St. Phone 235

RADIATORS
CLEANED and REPAIRED
RE CORING
Jim's Radiator Shop
516 Front St. Phone 63

Have The Job Done Right
VIC GRAVES LIMITED
MASTER PLUMBER
PHONE 815

For His *Graduation*
Give Him A Gift Certificate
You will surely please him if you give him a **Gift Certificate** from **Emory's.**
Emory's Limited
"THE MAN'S STORE"

TIFFANY SPRINGWOOD DUSTING POWDER
This delicate new dusting powder is silky-smooth and luxuriant after bathing. Extra-absorbent, always cooling. 5½ oz. **$2.00**
City Drug Co.
"Your Rexall Pharmacy"

PHONE 1844 FOR CLASSIFIED
Classified Ads Get Results

PRICES EFFECTIVE
THURSDAY – FRIDAY – SATURDAY

Blue Brand Baby Steer **BEEF**

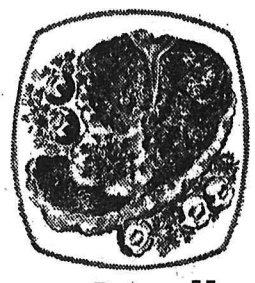

STEAKS
Sirloin
T-Bone
Club
Per lb. **69c**

Delicated Steak
Per lb.
59c

RUMP ROAST
First and Second Cuts
B.B. Baby Beef
lb. **53c**

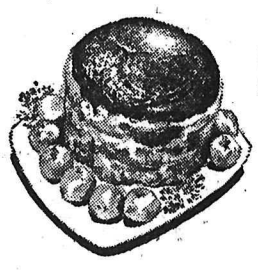

Round Steak or Roast
lb. **62c**

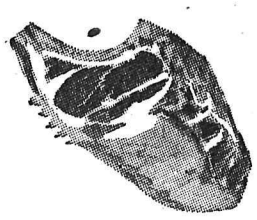

Standing Rib Roast
Cut Short.
lb. **59c**

HOMEMADE SAUSAGE
SPECIAL
3 lbs. **$1.00**

VEAL PATTIES
Tasty; ..... Per lb. **39¢**
SMOKED COD FILLETS
16 oz. pkg., ... Only **55¢**

STAR GROCERY
H. A. D. GREENWOOD
Phone 10 Nelson, B.C.

Lanolin Plus
LIQUID MAKE-UP
only $1.50
Choose your shade.
Gives perfect color harmony with your costume.
YOU HAVE TO TRY IT . . . TO BELIEVE IT!
FLEURY'S PHARMACY
PHONE 25 NELSON, B.C.
(Corner of Ward and Baker Streets)

HAIGH
TRU-ART
Beauty Salon
Phone 327
576 Baker Street

J. A. C. LAUGHTON
OPTOMETRIST
VISUAL TRAINING
Medical Arts Building
Suite 206 Phone 141

SUNBEAM TOASTERS
$36.95
SUNBEAM MIXMASTERS
White With Juicer $59.95
White Less Juicer $54.95
Chrome With Juicer $69.95
Chrome Less Juicer $64.95
JUNIOR MIXMASTERS
Chrome $27.95
White $24.95
ELECTRIC IRONS
Sunbeam $13.95 to $23.95
Sampson $10.95
Sampson Travel Iron $9.95

Wedding and Shower Gifts
for that "once in a lifetime!"
Come in and see the wonderful gift selections we have for the June bride (and groom)!

BREAKFAST SETS 20 piece. From ..... $5.55 to $6.70
BREAKFAST SETS 32 piece. From ..... $11.25 to $14.95
BOWL SETS 4-piece colored. $3.95
REFRIGERATOR SETS 4-piece colored. $4.95

ELECTRIC BLANKETS
Crown No. 791 $29.95
Twin Bed 1 Control $45.95
Double Bed 2 Controls $54.95
ELECTRIC KETTLES
No. 40 ..... $12.25
No. 51 ..... $13.50
CORONET STAINLESS STEEL
Saucepans
Skillets
Percolators
Double Boilers
Cook Pots

Wood, Vallance Hardware Co., Ltd.
Phone 1530 Wholesale - Retail Nelson, B.C.