3293

Nelson Daily News

WEATHER FORECAST
Kootenay: Cloudy, milder. Snow flurries. Low-high at Cranbrook zero and 15; Crescent Valley 10 and 25.

Vol. 54 NELSON, B.C., CANADA—TUESDAY MORNING, DECEMBER 20, 1955 Not More Than 6c Daily, 10c Saturday No. 204

134 31 Mar 56
PROVINCIAL LIBRARY
VICTORIA, B. C.

King Hussein Dissolves Jordan Gov't After Rioting

General Elections To Be Held Within Four Months; Rioters Turn On Turks

JERUSALEM (AP)—King Hussein of Jordan Monday dissolved parliament and called for new general elections.

His action, reported by Jordan radio, followed violent demonstrations in protest against reports that Jordan might join the Western-backed Baghdad Middle East defence pact.

Premier Hazzah Mahali, who formed his government only last Wednesday, said in a statement over the radio he was resigning to give the nation a chance to decide the issues at hand.

The radio said a caretaker government will supervise general elections to be held within four months.

In new violence Monday, four Arabs were reported killed and 27 injured in a clash between a crowd of 200 to 300 demonstrators and Arab legionnaires. The rioters stormed the Turkish consulate in the Jordan-administered part of Jerusalem. Turkey is one of the founders of the Baghdad pact.

RIP DOWN FLAG

The Arabs tore the Turkish flag from the consulate building and wounded Turkish consul general Hakki Kentli, who later escaped into the Israeli sector of Jerusalem.

Fears that the disturbances might spread led to proclamation of a curfew in Bethlehem, six miles to the south. The 4 p.m. to 6 a.m. ban on street traffic in the village came as Christmas week observances opened there.

United Nations personnel and diplomats who were in the Jordan sector of Jerusalem during the day said the demonstrators charged the consulate in two waves. These witnesses gave this account of the disorders:

About 10:30 a.m., a group of men dressed in Arab robes climbed to the consulate roof, tore down the Turkish flag and burned it. Crowds in the street below howled their approval. The men then hoisted the Egyptian flag.

APARTMENT SET AFIRE

Then the second wave came in. The excited crowd surged into a ground-floor apartment in the consulate building, looted it and set it on fire. The apartment, however, was occupied by Dr. Laurent Gaspard, chief surgeon at French hospitals in the Jordan section of the city, not by consulate officials. Dr. Gaspard was not injured.

Jordan authorities sent Arab Legion troops from the northern part of the Jordan-administered section of Palestine to put down the riot. Rifle and machine-gun fire was heard during the battle and the Damascus gate in the Old City walls was closed.

Sudan House Votes To Form Republic

Rejects Union With Egypt Proposal; Senate's Unanimous Approval Expected

KHARTOUM, The Sudan (Reuters)—The Sudanese Chamber of Deputies voted unanimously Monday to turn their vast East African land into an independent republic and called on the Sudan's former rulers, Britain and Egypt, to recognize this "accomplished fact."

Cheering, white-robed crowds surrounded the parliament building and shouted freedom slogans as the Lower House gave its decision on the Sudan's future.

The vote was a rejection of proposals for some form of union with Egypt which had sought to set up links with the sprawling Sudanese territory lying south of Egypt along the Nile River.

The Lower House vote for an independent republic is expected to be approved unanimously by the Senate next Thursday.

Britain and Egypt promply announced they will recognize the Sudan's independence. A Cairo announcement said Egypt accepts the Sudan's request for recognition as an independent state. And a foreign office statement in London said Britain welcomes the Sudan move and is consulting with Egypt on steps for formally recognizing the independents status of the east African country.

The decision then will settle the political status of the Sudan after 54 years of foreign rule and two years of uneasy progress in self-government.

Sayed Moubarrak Zarrouk, the leader of the Chamber of Deputies, triumphantly declared that Sudanese independence is "an accomplished fact."

FRIEND TO EGYPT

He said the Sudan's future relations with both countries will depend on how they reacted at this "crucial moment." To Egypt, in particular, he said that an independent Sudan would be "a friend to her and add to the strength of the Arab world."

The vote for immediate independence ran counter to a British-Egyptian agreement last Dec. 3 for a plebiscite to decide the country's future. The two co-rulers renounced their control of the Sudan in a 1953 agreement but planned to guide the country on its course either to complete independence or to union with Egypt in some form.

The Lower House also passed resolutions for a constituent assembly to frame the country's republican constitution and for a five-man commission to take over from resigning British Governor-General Sir Knox Helm until a president can be elected.

Prime Minister Ismail el Azhary called foreign envoys in Khartoum to tell them of the decision and to ask their governments to recognize an independent Sudan.

The prime minister set the independence drive in motion last Thursday when he called for immediate freedom instead of the projected plebiscite.

The Sudan is a largely undeveloped territory of 967,500 square miles between the Red Sea and the Sahara desert. It has a population of 9,000,000. British and Egyptian troops, which first entered the Sudan in 1898, were withdrawn last month.

A GENERAL VIEW of the grand ballroom of a New York hotel during the U.S. 7th annual grand national baking contest. There were 100 contestants and each one had an individual stove on which to whip up a cake, pie, roll or bread. The $25,000 first prize was won by Mrs. Henry Sorgensen of Portland, Oregon, with a sweetroll recipe handed down from her mother.
—Central Press Canadian.

HE HAD SO MANY CHILDREN . . .

CLEVELAND (AP)—A man who couldn't remember where three of his 24 children live was given a one-year suspended sentence Tuesday for non-support of two children.

Eizglin Subber, 47, a city water department laborer, was ordered to pay $80 a month to support the two children of his present wife and $16 a month until $1000 has been repaid on relief allotments.

Asked by Judge Albert Woldman why he didn't support the two children, aged 4 and 2, Subber replied:

"Well, judge, I have 22 more."

When the judge asked where they were, Subber said:

"Well, I have nine in Portugal, four in Trinidad, three in Gary, Ind., and three by a former wife here in Cleveland."

"That is only 21," Judge Woldman told him.

"Judge, I know I've got 24 children, but I can't remember where those other three are," Subber declared.

Juvenile court authorities said Subber is living with his fourth wife, having been divorced from the other three.

Sommers Lays Libel Charge

VANCOUVER (CP)—A suit for unstated damages for libel and slander against Vancouver lawyer David A. Sturdy was started in Supreme Court here Monday by provincial Forests Minister R. E. Sommers.

The action arose from statements the lawyer was reported to have made here Friday to the Sloan royal commission on British Columbia's forest industry.

The writ filed here Monday bore the endorsement:

"For damages for the publication of a libel contained in a statutory declaration purporting to have been made by Charles Wilmot Eversfield on Dec. 7, 1955, purporting to have been made before the defendant (Mr. Sturdy); also, damages for slander."

Mr. Eversfield was not identified further.

Heavy Snow May Turn to Slush

VANCOUVER (CP) — A heavy pre-Christmas snowfall in southwestern British Columbia had turned to slush in most places Monday.

The weatherman called for continued warmer temperatures overnight with some rain in the coastal areas that were covered with from four to 12 inches of snow Sunday night.

In Vancouver streets were generally clear. The only danger spot was in the Fraser Valley, east of here, where police warned motorists freezing rain might cover road there with a glass-like surface.

The thaw was too late on Vancouver Island, though, to help the hundreds of motorists who abandoned their cars and took to buses and taxis.

There were no reports of serious traffic accidents.

Air services, cancelled Sunday night and Monday morning, were beginning to return to normal.

Hunting Death Accidental

PRINCE GEORGE, B.C. (CP)—The hunting death of Paul Loring, 30, of Salmon Arm, B.C., a week ago was ruled "completely accidental" by a coroner's jury here Monday.

Mr. Loring, a B.C. Forest Service employee, was fatally shot in dense bushland 30 miles southeast of here by a hunting companion, Stewart Latenan, also of Salmon Arm, who mistook the hunter for a moose.

Cold a Blessing To Fire Fighters

MOOSE JAW, Sask. (CP)—Firemen who battled a major refinery blaze in this industrial city Monday counted some of their blessings in degrees below zero.

Usually a hindrance to firefighting, a temperature of -20 helped check the dangerous "flash point" of the thousands of gallons of crude oil that poured from explosion-torn bunkers and flowed toward 24 railway tanks cars only 40 yards away.

And the plunging mercury combined with a light wind to reduce the threat of the flames and their searing heat to 10 nearby tanks containing lethial high-octane gasoline.

"If they had gone, it would have been an awful mess—just awful," said fire chief Gordon Higson after his four-hous fight to control the flames. However, he added that "at no time was the city in any danger."

Graham Remarks Annoy Campney

By DAVE McINTOSH
Canadian Press Staff Writer

OTTAWA (CP)—Lt.-Gen. Howard Graham is in hot water with Defence Minister Campney less than four months after taking over as chief of the general staff, it was learned authoritatively Monday.

Mr. Campney took exception to statements made by Gen. Graham at a Dec. 5 press conference that the army will recommend to the government within six months a plan for creation of its own air force.

Informants said this is considered a matter of government policy and should not have been discussed publicly, especially when a definite policy had still not been decided.

Mr. Campney is said to object strongly to armed forces officers making public statements on any subject that touches on government policy. He has removed one senior RCAF officer from his post for such a public statement.

Father Rescues Family in Vain

SEATTLE (AP)—A father carried two of his sons and led his wife to safety from their blazing home early Monday, only to have them return inside and die of smoke-heat and suffocation.

The three who died were Mrs. Anna Kate Malone, 32, Jerry, 5; and Gary, 3.

Joseph Malone, 33, and their two daughters, Susan, 18 months, and Joanne, two months, were pulled and carried to safety by Glen A. Bailey, 43, a bakery company driver working nearby in the early morning hours. Bailey kicked open the door to make the rescue.

Later Malone, badly burned and bandage-swathed, said in anguish:

"Why should it happen? Why? I had them out, the poor little guys. I had her out. She thought one of them was in the bedroom and ran back in. They must have run back in to follow their Mommy."

STEAL GOLD CRADLE

INDORE, India (Reuters) — Thieves scaled the 60-foot palace wall at Maheshwar near here and stole a gold cradle worth $30,000 from the family idol of the Maharajah of Indore. The 45-pound cradle had been used for nearly 200 years.

SEEK EARLY RETURN OF SAAR TO GERMANY

SAARBRUECHEN, Saar (AP)—Victorious German leaders in the Saar called Monday for a "grand coalition" of German parties to negotiate with the big powers for union with the Fatherland.

But they talked of going outside their own ranks for a commanding personality to head the new government they will establish in the wake of Sunday's parliamentary election.

In Bonn, the West German foreign office said the Bonn and Paris governments will seek a definite solution of the Saar's future in negotiations starting in January.

"A political return of the Saar to Germany, both materially and legally, is not excluded," a foreign office spokesman said, stressing that the negotiations will "fully respect the political will of the Saar."

LONDON STARLING WAR

LONDON (Reuters) — An American bird-scaring gadget will be used in Trafalgar Square to try to silence thousands of starlings—without sending humans stampeding for ear plugs. A ministry of works engineer is working on an instrument, spotted in an American magazine, which will level high-pitched sound at the birds without disturbing people.

Canada Exposes Red Ways to Viet Namese

OTTAWA (CP)—Canada Monday bared tactics employed by the Communists in North Viet Nam to prevent refugees moving to non-Communist South Viet Nam.

In a minority report attached to the fourth interim report by the international truce supervisory commission for Viet Nam, the Canadian delegation cited chapter and verse on how the Communists obstructed the commission's mobile inspection teams which were trying to assist refugees to get to South Viet Nam.

Informants here described the minority report as a record of a "very unsatisfactory episode in history." It is felt here that it may have a bearing on whether South Viet Nam will agree to country-wide elections for reunification of north and south.

The three - power commission, which comprises Canada, India and Poland, reported obstruction by the Communists but the Canadian delegation's report went much farther.

COUNTRY SPLIT

Under the Viet Nam truce agreement, signed at Geneva July 20, 1954, the country was split into north and south. Persons were given 360 days in which to move to the sector of their choice. This period expired last July. Some 893,000 persons have left the Communist north for the south; less than 5000 have moved from south to north.

The Canadian report said that in North Viet Nam Communist soldiers were frequently stationed in the houses of Roman Catholics to prevent them from leaving their homes to get in touch with the commission's mobile inspection teams.

Persons wanting to make contact with the teams were frequently called away from their villages to meetings organized by local Communist authorities to coincide with arrival of the teams.

In other cases, the Canadian report said, would-be evacuees were grouped in village churches and the Communists tried to keep the teams from entering the church grounds on the excuse that services were in progress.

"It was obvious in many cases that the local clergy had been intimidated and in some cases subjected to lengthy terms of forced residence and imprisonment . . . .

"In at least a dozen instances, intending evacuees were physically molested by hostile crowds and sometimes forcibly dragged away before they had an opportunity of meeting the team."

BLIZZARDS HIT EUROPE

10 Lives Lost; Fog Chokes London, Traffic Snarled

LONDON (CP) — The first savage blizzards of winter struck northern Europe. At least 10 persons died.

At Karosjok, Norway, the temperature dropped to 40 below and a sick man was found frozen to death in the Lofoten archipelago.

Britain shivered in chill weather and rail and road services were crippled by fog and ice.

Raging winds ripped several thousand logs free from their moorings in Oslo fjord and sent them swirling dangerously into main shipping lanes.

Five people died of the intense cold in Denmark and Sweden and four more were killed in road accidents in Britain.

FOG HALTS SHIPS

Thames shipping was halted by choking yellow fog and plane services from London airport were disrupted.

Visibility dropped to 20 yards at times in the centre of London and Christmas shoppers were advised to double their normal travel time to make sure of getting home on schedule.

In the Shetland islands off the coast of Scotland, most major roads were blocked by heavy snowdrifts.

Motorists were warned not to take their cars into the centre of Stockholm, Sweden, where traffic was thrown into chaos by the heaviest snow of the year.

There was light snowfall in some parts of Germany, but France reported normal cloudy weather and in Austria people sunbathed in the parks of Vienna.

Dies In Fire

PRINCE GEORGE, B.C. (CP)—William Ferguson, 74, after whom the nearby community of Ferguson Lake was named, died in a fire which destroyed his general store at Chief Lake during the weekend, it was learned here Monday.

Mr. Ferguson, who was also postmaster of Chief Lake, 23 miles northwest of here, was the first homesteader in the Ferguson Lake area.

His only known relative lives in Vancouver.

Flood Toll High

BEIRUT, Lebanon (Reuters)—About 140 persons were found dead in the streets of Tripolis Monday and over 300 others are missing in north Lebanon in the worst floods in the country's history. Damage was estimated at almost $3,000,000.

BOMBERS COLLIDE

Eight Killed; Wreckage Strewn Over Wooded Area

TAMPA, Fla. (AP)—Eight airmen were killed Monday when two B-47 Stratojet bombers collided in flight. One plane exploded in the air and the other burst into bits when it struck the ground.

Two crew members tried to bail out, but they never had a chance. The distance to the ground was too short for their 'chutes to open. Six bodies were recovered from the wreckage.

Wreckage was strewn over a wide area of woods and pasturelands southeast of Tampa.

B-47 planes normally carry three-man crews, but Lieut. Dave Ladd of the Pinecastle public information office said each craft carried four men.

Ladd said it was his understanding that one plane had landing gear difficulties and the second ship moved closer to determine the trouble.

All eyewitnesses agreed the two ships were flying close together when the crash occurred.

NEW YORK (CP) — Canadian dollar closed unchanged at a premium of 1-16 per cent in terms of U. S. funds Monday. Pound sterling up 1-16 of a cent at $2.80 5-16.

6-Inch Snowfall Clogs Roads; 20 Cars in Taghum Hill Lineup

A 6½ inch snowfall dumped on top of icy roads and sidewalks polished slick by Sunday's windstorms made travel by motorists and pedestrians nightmarish in Nelson Monday.

Cars zig-zagged their way through the snow-clogged streets while their drivers struggled to prevent collisons and many a pedestrian took a tumble on ice hidden under the new snow.

Listening to tires howl as cars battled to get away from stop intersections, one bystander remarked, "I'll bet you could buy cars at a dime a dozen in Nelson today."

Meanwhile, city and provincial public works crews were in action all day long and by nightfall city roads were reported "pretty well cleaned up" and main district highways were "all open."

City crews were to resume plowing at 3 a.m. today to clear areas where parked cars made it impossible to plow and to cut down the ruts which formed as snow kept falling during the day. Sanders were also out, but the constant fall reduced the sand's effectiveness.

District road travel Sunday night and most of Monday was extremely difficult. Buses were running behind schedule and some trips had to be cancelled. However, nine public works plows had main highways in good shape by the evening and some secondary highways were also plowed.

Sunday's windstorm held up Kootenay Lake ferry MV Anscomb for two hours. The Anscomb waited out a violent blow at Kootenay Bay from 9 p.m. to 11 p.m.

CPR train from the east arrived about 3 p.m., over three hours late, but the evening train from the West was only half an hours late.

Heavy drifting caused trouble on the highways Sunday night, and No. 1 trouble spot appeared to be Taghum hill, where four or five cars waited several hours for help in the small hours.

Four former Nelson boys, Bob Wassick, Neil Horswill, Gary Barnhardt and Jack Glover, en route to Nelson from Vancouver, decided to wait for the public works plow after several unsuccessful runs at the hill. They were there from about 3 a.m. until about 7.30 a.m. Four or five other cars also waited, they said, and by daylight the string had lenghtened to about 20. They judged that about 50 per cent of the cars that tried to climp the hill actually got to the top, and even cars with chains were among the stalled lineup.

UN Backing Lottery Plan

UNITED NATIONS, N.Y. (AP)—Russia joined Britain, the United States and France Monday in support of a lottery deal to end a stalemate for a Security Council seat by electing Yugoslavia.

This was reported by diplomats as key regional groups mets privately and, for the most part, lined up with the plan. Canada is expected to support it.

The Assembly will meet at 11:30 a.m. today. Diplomatic sources said they were confident Yugoslavia would be elected and, if so, the Assembly then will adjourn its 1955 session.

The scheme produced last week by Assembly President Jose Maza of Chile is a gentlemen's agreement for the election of Yugoslavia today, for Yugoslavia to resign from the Security Council late in 1956 after serving one year and for the Philippines to be elected by the 11th Assembly next fall to complete the remaining year of a two-year-term on the Council.

Yugoslavia and the Philippines have fought more than two months for the non-permanent seat on the council held by Turkey.

THE FIRST 50 MEN of the new German army are now on duty at Andernach, on the Rhine River, and one of them is being fitted with his new uniform here. The 50 are preparing the camp at Andernach for future recruits. The uniform jacket shown here is a German version of the familiar U.S. model.
—Central Press Canadian.

And in This Corner . . .

MELBOURNE (Reuters)—The trickiest question on examination papers for Royal Australian Air Force trainees reads: "What is the first thing you would do if you were piloting an aircraft and the Queen of England fell out of the back seat?"

Every answer revealed the utmost concern at such a happening. Some trainees said they would "try to catch her before she landed;" others that they would report by radio and remain in the area as a guide to position.

The correct answer: "Adjust trim tabs to make allowance for the loss of a passenger."

MACON, Miss. (AP)—Mrs. W. Lentz will open a clean envelope this week and pull out a tattered, yellow Christmas card—the same one she's received every other Christmas for 18 years.

A sister, Mrs. O. L. Turman of Laurel, Miss., first sent the card to Mrs. Lentz in 1937. Next year Mrs. Lentz decided to cut down on her budget. So she returned the old card to her sister with this greeting:

"We can't afford new ones
'Cause times are just too hard
So we send our best wishes
On your old Christmas card."

The sisters have been exchanging the old card with new verses ever since.

COLDWATER, Mich. (AP)—The following advertisement appeared in the want ad section of Coldwater Advertiser, a weekly newspaper:

An attractive gal who gets paid on Friday and is broke on Tuesday wishes to meet a man who gets paid on Tuesday and is broke by Friday."

KLAMATH FALLS, Ore. (AP)—The Klamath Falls Herald and News will carry nothing but "good news" on its front page for six days preceding Christmas.

Bill Jenkins, managing editor, says crime, tragedy, war, death and other "unpleasant" news will be published on inside pages.

The Herald and News tried out the experiment last year during Christmas week and local readers liked it, Jenkins said.

TONIGHT-WEDNESDAY — Complete Shows 7:00-9:00
THE WILDEST BEAUTY IN THE PARIS WHIRL
M-G-M's
The Last Time I Saw Paris
TECHNICOLOR
ELIZABETH TAYLOR · VAN JOHNSON
WALTER PIDGEON · DONNA REED
PLUS
Late News
Civic
FAMOUS PLAYERS THEATRE
GIVE BOOKS OF FAMOUS PLAYERS Theatre Tickets
PACKAGED IN THE NEW HANDY GIFT CARTONETTE
NOW ON SALE!

Council Jottings...

City council moved its meeting be terminated Monday night instead of the usual adjournment, for it was the last meeting of the year and the last meeting of the present administration.

Mayor Joseph Kary extended the city's best wishes to the two outgoing aldermen and paid tribute to "the hard work and conscientious effort" they had given to their duties during the four years they have been on council. "The committees you have headed will show what your efforts have brought," he said. "On behalf of the city I would like to say we appreciate the hard work you have done."

Both retiring aldermen, J. H. Coventry and T. H. Bourque, expressed appreciation of the privilege of serving on city council for the past four years and working with other council members. "I shall always remember these four years as a very happy time," Alderman Coventry said. He wished the incoming council "every success."

Alderman Bourque looked on his four years in council as an education in civic administration and expressed appreciation for the opportunity of working with council. "I will miss the pleasant Monday sessions that lasted into Tuesday morning," he said.

Nelson Fire Department earlier presented Ald. T. H. Bourque, chairman of the Water and Fire Committee, a lighter as a token of appreciation for his work with the department.

* * *

Permission was granted Civilian Defence Officer W. N. Bowcock to purchase $23.47 worth of filing equipment to be used for filing civilian defence literature.

* * *

A letter from Notre Dame College student's council soliciting advertising for their fourth Annual to be published in the Spring, was referred to the incoming council.

* * *

Final reading was given bylaw 1229 to acquire for road purposes land owned by J. F. Pearson for $10. The land is part of lot 1, block 67, plan 226 B on district map 58 A.

* * *

A request from James Brashear for an easement to run a water line under a city power line on lot 5665, was referred to Electrical Superintendent A. C. VanSacker.

* * *

Council moved to send a letter of sympathy to the wife and family of the late T. H. Waters in recognition of the service he gave the city over a long period of time. A letter of sympathy will also be sent to the wife and family of the late J. A. Bracken who council described as "a very fine citizen."

Church Packed For Carol Service

Blizzard weather failed to deter the host which turns out every Christmas to attend the Church of the Redeemer's annual carol and candlelight service.

The church, beautifully decorated with traditional greenery, was packed for the Sunday night service conducted by Rev. Canon W. J. Silverwood, who preached on "The Meaning of the Christmas Gift, the Christ Child, for Our Modern World." The Lesson, the Christmas Story, was read by John Applewhaite.

The joyous Christmas music was sung by the combined Junior and Senior choirs 42 voices strong, with Miss Barbara Lea at the organ. Special numbers were a duet by Denise Greenwood and Jane Pearson, solos by Mrs. Kirkpatrick and Colin Baker and "We Three Kings of Orient Are" with Jack Burgess, Ted Baker and Canon Silverwood taking solo parts.

Decorations were arranged by the Altar Guild, supervised by Mrs. Harry B. Forse, president.

For the family service in the morning, the church was also full. Twenty-two members of the Junior Choir were in attendance, and features of the music were a solo by Ken Graham and a trio by Teddy Allen, Neil Baker and Ken Graham. Canon Silverwood's subject was The Meaning of the Christmas Bells. Jack Burgess, lay reader, read the Lesson, and Miss Kathleen Hollington was organist.

Last Minute Suggestions
FOR HER . . .
Choice of
Famous Brand Compacts
Fitted Cosmetic Travel Kits
FOR HIM . .
Choice of 5 Popular Brand
Electric Shavers
Sheaffer Skrikel Pens
Nelson Pharmacy
"Your Fortress of Health"
433 Josephine St Phone 1203
Nelson, B.C.

Test Well for Castlegar Is Considered

CASTLEGAR — Drilling of a test well on village property was discussed at the final meeting of the Castlegar Village commission for 1955. Bud Henning, a drilling contractor told commissioners he would like to drill a test well at a cost of $500. He said if a good well was found, it would supply a million gallons of water a day at a cost of $10,000. The suggestion was to be investigated further.

Commissioner G. Atchison reported a service box had been installed at the rink to provide night lighting. He also reported on the firemen's banquet, and on the resignation of James Kelly, volunteer fireman. He thanked the Chamber of Commerce, volunteer firemen and public works department for their aid in carrying out the plan for Christmas street lights.

A report for the year end was given by H. Sommers, retiring commissioner, who said he would like to see more shutoffs on the water line and completion of water storage tank which has been under way for three years.

G. Fowler wished to have a "no parking" sign placed on his driveway and a complaint was heard from a resident regarding misuse of a dead end street. These were to be investigated.

WIG-WAG SIGNAL

The commissioners announced they would join the Village of Kinnaird commissioners and the Chamber of commerce in urging installation of a wig-wag signal the Kinnaird-Castlegar railway crossing. Rail crossing at West Robson above the ferry was also discussed. Commissioners will also ask for blinker lights at intersection of Pine and Columbia Streets.

A member of the Ministrial Association will be asked to be held January 3.

Chairman of the board thanked village clerk A. Horswill, H. Sommers, retiring commissioner and members of the board for their support in the past year.

The Weather

NELSON	12	20	.65
Ottawa	3	9	—
Winnipeg	-34	-13	—
Regina	-24	5	.13
Calgary	-17	-10	16
Kimberley	-6	2	.73
Kaslo	8	18	.97
Grand Forks	2	16	.45
Vancouver	24	36	46
Victoria	27	40	33
Spokane	14	31	.36

SPECIAL EQUIPMENT

LONDON (CP)—A new railway crane, specially designed to go around corners, has gone into service on London's subway. Previously repairs had been held up because of the difficulty in moving cranes along the tracks.

TOURISTS ONLY

Citizens of Monaco are not permitted to gamble in the big casinos of the Mediterranean principality.

Teeners Told . . .

Six Basic Ways Youth Can Assist Industry

"Youth and Industry" was the topic of Rex McMeekin of Trail in addressing West Kootenay Teen Towners Monday night at a banquet at the Shamrock Grill.

Mr. McMeekin, representative of the Consolidated Mining and Smelting Company, noted six basic points necessary in youth if they are to contribute to Industry—knowledge and skill gained through education , personality, character, imagination and ideas, leadership and seeking to help others.

Other speakers included Ron Nordine of Fraser Valley Teen Town who complimented the local group on the successful conference. Gordon Sladen of Kelowna, provincial chairman, spoke on Training in Teen Town, Fitting for the Future and stressed independence by Teen Town members. Also he expressed the importance of greater co-operation between adults and teenagers by which youth may gain from adult experience without relinquishing too much independence in their decisions.

Phil Ashton of Vancouver, provincial director of Teen Town, stressed the progress of Teen Town groups in the last 11 years and made reference to the new Northern Teen Town group which hampered by location difficulties, nevertheless established a progressive group in two months.

Munroe Spence, West Kootenay Teen Town consultant complimented the organizers on their conference effort, accomplished by the teenagers themselves.

A dance at the Civic Centre was held after the banquet, bringing to a close the two-day conference.

Rev. Allan Dixon said "Grace" at the banquet.

RCAF Gives Santa a Hand

GOOSE BAY, Labrador (CP) — Busily preparing to set out from north pole headquarters for his dash around the world Santa Claus has asked the RCAF to look after a segment of the bleak Labrador coast.

It's an assignment the RCAF has had before, and some day this week a Dakota plane from the RCAF station at Goose Bay will make the annual Christmas airdrops of food, clothing, candy and toys to seven missions and tiny villages.

The air-drops have been organized by the Protestant Chapel Guild at the station with money raised throughout the year by bazaars. Under the leadership of Mr. Len Parry, the former Dorothy E. Martyn of Toronto, $700 was collected and set aside for clothing and goodies — all especially for the children in the more remote areas.

ORDERED TO PAY $575 COSTS, FINED $100

Pleading guilty to a charge of obtaining a vehicle under false pretenses Paul Fillipoff of Shoreacres was sentenced by Magistrate R. S. Nelson in city court Monday to three days imprisonment, fined $100 and ordered to pay $575 damages to Peebles Motors Ltd. in city court Monday. Fillipoff's sentence was dated from December 16 when he was arrested in Paterson, Washington.

P. W. Marken, an employee of Peebles Motors testified that Mr Fillipoff obtained the used 1948 model light delivery truck on August 20, when he deposited $50 on the purchase of a new truck. Mr. Fillipoff had agreed verbally to return the used truck one week later, it was stated.

A claim for $593.74 in damages was filed by H. D. Harrison, manager of Peebles Motors. He estimated that it would require repairs valued at $172.74 to restore the truck to its condition before Fillipoff had obtained it. The remaining $121 damages were totalled from a $1 charge for each of the 121 days that the truck had been out of Peebles' possession.

Mr. Harrison said that the truck's speedometer cable had been disconnected after it had been run 3000 miles. Mr. Fillipoff stated that the speedometer was not operating on August 20 and that he had purchased two new tires and a battery for the truck.

Mr. Fillipoff pleaded guilty to the charge in city court Saturday after electing trial in police court. In the absence of Mr. Harrison and Mr. Marken the case was adjourned until Monday.

Fillipoff was not represented by legal counsel. B. K. Arlidge appeared on behalf of Peebles Motors Ltd.

BARE COUNTRY

Temperatures can rise above 110 degrees at noon, falling below freezing at night, around Woomera, Australia.

Council Offers to Help Provide Hills

City Council has offered Nelson Parent Teacher Associations the use of some of their equipment in preparing sleighriding hills on sites inside the city that are not city streets.

Council made the offer Monday night after receiving a letter from the associations and hearing three delegates ask for suggestions and assistance from the city in providing sleighriding hills to take youngsters and their sleighs off dangerous city streets.

Possibility of blocking off city streets for sleighriding was discussed at length by councillors and the delegation, but no scheme could be found where the city would not be liable. Other cities have come to grief when they have blocked off streets and accidents have occurred, Mayor Joseph Kary said.

Council suggested that hills other than streets could be prepared for sleighing by the associations and there would be no problem of liability or patrolling.

City Engineer G. Q. Lake suggested that hills on the Junior High School and Hume School grounds could be converted into sleighing areas and council offered equipment to assist with making any hills necessary.

Mayor Joseph Kary commended the PTAs for their interest in the children's welfare and their efforts to take them off the streets. "We will co-operate in every way we can," he assured them.

The letter to council contained a list of eight possible sleighriding areas in the city which parents and members of the PTA had suggested. Five of them were streets in the city and three were outside the city. The list was abandoned when it became clear that council could not close any streets.

A city bylaw prohibits any sleighriding on city streets.

The letter asking council's assistance in providing sleighing areas was drafted at a joint meeting of the three city Parent-Teacher Associations Thursday. The meeting was called when the organizations became concerned over the danger young people were in sleighing on busy city streets.

Yuletide Comes To Hospital

The lights of Yuletide began to shine about the floors of Kootenay Lake General Hospital Monday.

Christmas trees were raised in the main lobby and corridors of each floor and members of the Women's Auxiliaries to KLGH decorated their branches. Carrying out the Yuletide tradition on behalf of the patients were Mrs. E. E. Hopwood, Mrs. E. M. Stiles. Mrs. J. Todd and Mrs. M. Whitely

Arrangements to make the holiday as pleasant as possible for those who are ill are occupying the attention of the KLGH staff these days.

Former Nelson Teacher's Daughter Leading Student

The daughter of a former Nelson teacher has been named the sophomore faculty medalist at University of Washington, Seattle.

Miss Mary Christine Yorke 20-year-old Spokane junior at the university, attained the highest cumulative grade average of any junior student during her first two years in college.

She is the daughter of Mr and Mrs. R. H. Yorke of Spokane. Mrs Yorke is the former Janet Carrie, daughter of Mrs. Alex Carrie, 619 Josephine Street, and the late Mr Carrie. She taught about three years at Nelson High School prior to her marriage. She left Nelson about 1929. The Yorkes are well known in Nelson. They have a summer home on the North Shore

Miss Yorke is majoring in psychology at the university.

Named Top Golfer

TORONTO (CP)—Moe Norman of Kitchener Rockaway Golf Club, winner of the Canadian Amateur golf championship at Calgary last summer, Monday was named Ontario's top amateur golfer for the second successive year.

PERSONAL MARK

Chinese monarchs more than 2,000 years ago signed documents with their thumb prints.

New Kinnaird Water Rates System Explained

KINNAIRD — Village commissioners held their last meeting for 1955 Monday night at the village office.

Water Frontage Bylaw No 76 was given its final reading and a motion adopting the bylaw was approved In connection with the bylaw a complaint that the proposed formula for water rates is unfair was answered. A. Lambert, chairman, explained the system which is based on a straight rate of 30 cents per foot of frontage in all areas.

However, as the rate for water consumption is higher in some areas, the total charge is practically the same in all cases, approximately $42 or $43 per year At present residents in Kinberry subdivision have a slightly lower rate as lots have only a 60-foot frontage. Under the provincial Tax Equalization Act which comes into effect next spring, undeveloped land will also be taxed. This will discourage the holding of land for speculation purposes. A check on frontages of all lots will be made before turning the matter over to the assessors.

The water system should be self-sustaining under the new arrangement and any surplus there might be would be applied to repairs, etc.

Investigation will be made regarding a letter from Home Building Supply suggesting that trades licences be made higher for outside dealers. This will be discussed more fully at the January meet.

A request that copies of all village bylaws be printed for all ratepayers at cost price was heard. Commissioner Eldridge stated this might be impractical as there is little demand for them. Mr. Lambert said the purchase of a duplicating machine would be considered at a later date. In the meantime the bylaws are available to all who wish to consult them at the village office

An order for 24 to 26 street lights has been placed with West Kootenay Power and Light Company and will be installed as soon as available.

Village employees will receive turkeys for Christmas, it was announced.

Fletcher Appointed

MONTREAL (CP) — John de M. Marler, president of Royal Montreal Golf Club, Monday night announced the appointment of Pat Fletcher of Saskatoon as the club's new professional.

Fletcher succeeds the veteran Ken Murray, who recently retired.

Architect Says School Ready January 30

Opening of the new Nelson Senior High School "on or very near" Jan. 30 was reaffirmed Monday night by A. J. Northey, spokesman for Sharp and Thompson, Berwick, Pratt, architects of the project.

Speaking to the Nelson School Board, Mr. Northey said that all material necessary for completion of contruction was on hand and that he could see no reason why it should not be finished Jan. 30. The new school is to be named after the late L. V. Rogers.

Acting up on the recommendation of the Department of Education, the board approved that the salary of teacher, A. L. Cartier be raised to that of "secondary advanced." Mr. Cartier took a teacher's position at the High School last September, coming from the Procter School, where he was principal. He was reduced from "secondary advanced" status at that time. The salary increase will be retroactive to Sept. 1.

A request from G. E. MacNeil, commanding officer of the Nelson Air Cadet Squadron, that air cadets be allowed to play basketball in old High School Gymnasium once a week starting in January was granted.

A motion dealing with the method of registering complaints with the board was reaffirmed. Chairman George Mermet stated that no complaints to the board would be considered unless they were in writing or presented to a regular meeting in person.

Mrs. Lillian Palmer, elected to the Nelson School Board for a two-year term at the December 8 civic elections, was welcomed by chairman George Mermet.

The next meeting of the board, to be called by inspector of schools, Nelson A. Allen, will see the election of a board chairman.

Teeners To Meet Semi-Annually

Organizational conference of the Kootenay Teen Town Association in Nelson Monday held sessions in the morning and afternoon. Ernie Mason is the mayor of the local Teen Town and Munroe Spence is the adult advisor and Teen Town counsellor for the Interior.

At the sessions, it was decided to hold semi-annual conferences, to set up a constitutional committee and plans were made for publication of a Kootenay Teen paper.

In speaking to delegates, Munroe Spence stated he would visit any groups that needed counselling or assistance.

Activities were set up for future years. "The conference went smoothly and a great deal was accomplished," Mayor Ernie Mason stated.

Auxiliaries, Other Women's Groups Help in Patient Care, Nurses Home

The work of the auxiliaries is contributing not only to the comfort of Kootenay Lake General Hospital patients but to that of the staff.

Junior Auxiliary to the hospital has accepted as a project the improvement of the living quarters of the nurses' home. Furnishings in the rooms were in need of replacement and the auxiliary has wrought many improvements. Materials were purchased and 18 pairs of drapes made, 18 foam pillows, 18 bedside rugs and 12 blinds provided.

"These improvements to the home are a real contribution to the hospital by creating better surroundings for staff members," Mrs. E. Bucknell, superintendent of nurses, said Monday. "The work of the auxiliaries this year has been outstanding."

Improvements to the nurses lounge and the matron's suite were carriel out by the board of directors, the Senior Auxiliary providing curtains for the suite Tea pots for wards, knitting for the baby case, purchase of baby blankets, diapers, sheeting and contributions toward important equipment were only some of the works the Senior Auxiliary enumerated.

Jayceette Club, too, has been active in assisting the community's sick care centre They provided gifts of pyjamas for the children's ward.

Kokanee Chapter, IODE, was another among the groups helping during 1955, it was noted by R. H. Procter, administrator. The chapter in January purchased an ultra-violet lamp and in November donated a lamp for the maternity floor case room.

Musical Dutch Family Entertains Rotarians

A family of music makers, Mr. and Mrs. Heino Zylstra and their four children of Blewett, sang and played the songs of their native country to Rotary Club at its Christmas luncheon Monday.

Immigrants to Canada from Amsterdam, the Netherlands, in the last year or two, they presented a variety of songs — Christmas carols of their homeland and songs of other countries. W. S. Ramsay, who introduced the sextet, explained that last Summer he and his wife camped for 10 days at Taghum beach, and on Sundays they were entertained by the Zylstras, who came down to the waterside with their instruments.

"They played for their own enjoyment, and we had a grand time listening to them."

What intrigued Rotarians perhaps more than their singing were the Zylstra's home-spun instruments, neither costly, nor elaborate. Father Zylstra got deep bass fiddle tones from a tea box suspended by string; son John strummed a guitar, and the percussion, 13-year-old Heino's department, included part of a banjo fashioned into a drum and an African drum.

Attractive Miss Jackie Zylstra acted as master of ceremonies for her family, speaking briefly on Christmas observances in Holland, announcing the numbers and taking the leading singing role, being supported in this by her mother and sister Wilhelmina, 10, dressed in Dutch girl's costume, complete with sabots, made by her sister.

Presentations of holly corsages to Mrs. Zylstra and her daughters were made by Rotary president K. D. McRae, and the club's thanks was expressed by Jack McDonald.

D. H. T. Mollison and W. J. Wilde, who are leaving Nelson shortly, received farewell gifts. Mr. Mollison is a past president.

The next meeting will be on January 3, it was announced.

S. A. Williams, 23 Years Here, Dies at Coast

Stephen Arthur Williams, who was manager at Nelson for Canadian Ingersoll Rand Company, Ltd., from 1912 to 1935, died Saturday afternoon at his home in Vancouver at 5025 Marquerite Avenue.

Mr. Williams was born in Shelbourne, Ont. He came west to Michel in 1904 and joined Canadian Ingersoll Rand in 1908. In 1922 with W. J. Hipperson and H. M. Vincent, he formed the Hipperson Hardware and sold out his partnership to Mr. Hipperson in 1942.

He retired and left Nelson in 1935.

He belonged to the Shrine Order Alcazar temple at Calgary.

Survivors are a daughter, Margaret, and a son, John of Grand Forks.

Funeral services will be held at Simmonds and McBride Funeral Home Wednesday, and Major Steele of the Salvation Army will be in charge.

Christmas Party For Sea Cadets

The cadets and officers of the Hampton Gray VC Sea Cadets were entertained at a Christmas party Monday night.

Films were shown and Christmas refreshments served to 30 cadets including all cadets from Procter, who attended despite bad weather and roads. Also attending was David Leslie, former petty officer of the corps, now studying at Royal Roads in Victoria.

The party was put on by the women of the Navy League including Mrs. R. O. Leslie, Mrs. C. F. Kearns, Mrs. A. C. Van Sacker, Mrs. A. Fournier and Mrs. W. Palmer.

FINED $200 FOR IMPAIRED DRIVING

A fine of $200 and a three month suspension of his driver's licence was imposed upon George F Bystrom who pleaded guilty to a charge of impaired driving in city court Monday.

Police magistrate R. S. Nelson reminded Bystrom that he had appeared in city court last April facing the same charge. Bystrom was given until February 15 to pay the fine. Failure to pay on or before that date would mean three months imprisonment.

Shoplifting Wave Plagues Nelson Store Operators

"Be on the lookout for shoplifters!"

This has become the watchword of many Nelson merchants who are being harassed by an unusually high volume of Christmas shoplifting, mostly they report, by teen-agers.

George Kaiway, president of Liberty Food Store Ltd., reports that 14 shoplifters were caught "red handed" during the past six weeks. Mr. Kaiway said that nine of the pilferers were teen-agers, four minors, and one an adult. No charges were laid, but the teen-agers were reported to their parents.

An electric train engine, valued at $25, has been the biggest theft made so far. Books, candy, soap, and toys are among the articles popular with non-paying customers.

Mr. Kaiway said that his clemency has been drained and that he intends to prosecute shoplifters in the future as did several other merchants when questioned Monday night.

The manager of another large Nelson store stated that teen-age girls are the most frequent offenders in his store, and that he has been reluctant to prosecute because of the acute embarrassment inflicted upon the parents of the offenders.

He recalled that last week seven irate and concerned parents had brought their daughters back to the scene of the crime and forced them to confess to the thefts and either return the merchandise or pay for it.

"THE WORST EVILS ARE THOSE THAT NEVER ARRIVE"
* (Author's name below)
Do you know anyone who is always worrying about some possible ailment they are not sure they have? Tell them that Medical Science is now able to almost perform miracles of accurate diagnosis.
Modern research has not only discovered medicines that can help or cure illness, but many man-made chemicals can disclose to your Physician whether you have a particular ailment or not. Your supposed "Evil" may never arrive. Relieve your mind. Tell your Physician what you think may be wrong. He will soon know the right answer.
YOUR PHYSICIAN CAN PHONE
Nelson 1203
WHEN YOU NEED A MEDICINE
Pick up your prescription if shopping near us, or let us deliver promptly without extra charge. A great many people entrust us with the responsibility of filling their prescriptions. May we compound yours?
NELSON Pharmacy
"Your Fortress of Health"
433 Josephine St.
Nelson
* Quotation by Samuel Johnson 1709-1784
Copyright 1955 (10W4)

5 DAYS LEFT
Cutler's Jewellery
QUITTING BUSINESS SALE
511 BAKER ST.

"For Real Home Comfort"
Use
WESTERN MONARCH
DRUMHELLER DEEP SEAM COAL
Western COAL Monarch
"THE SIGN OF GOOD COAL"
GLOSSY — HARD — CLEAN
Phone 889
TOWLER
FUEL and TRANSFER
526 Stanley Street . . . Nelson

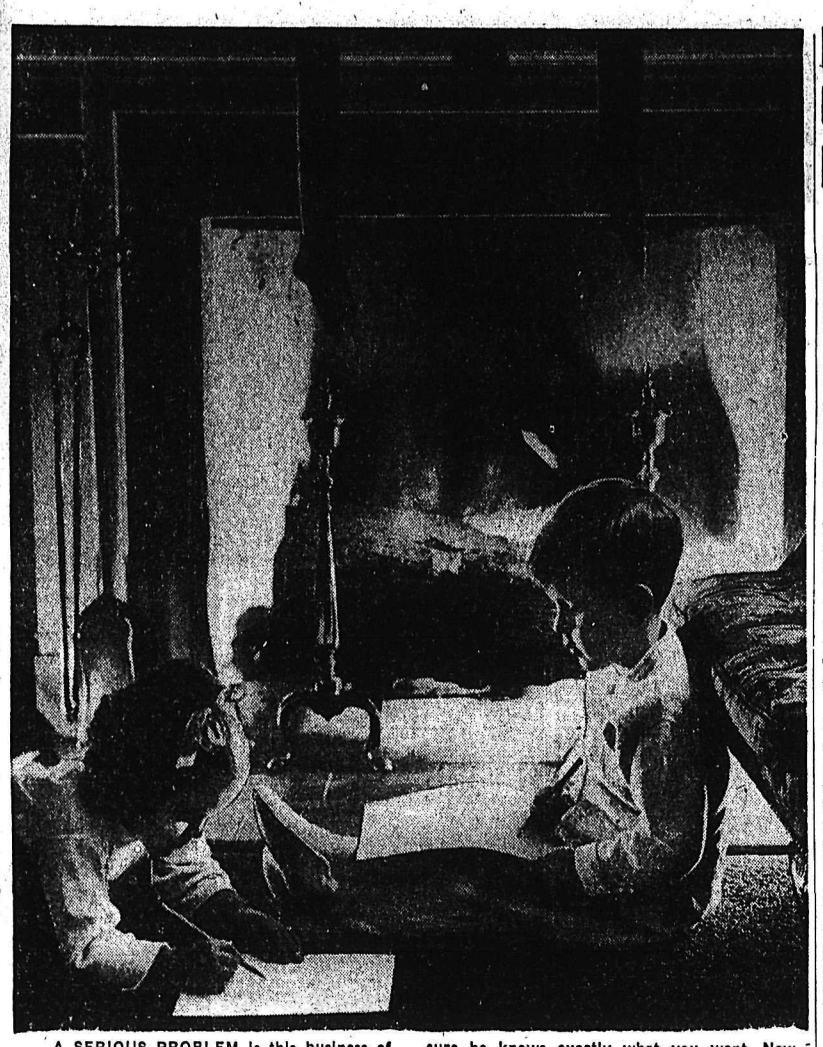

A SERIOUS PROBLEM is this business of writing a letter for Santa Claus on Christmas Eve. You can't ask for things you shouldn't have and at the same time you have to make sure he knows exactly what you want. Now let's see: "Dear Santa— I hope you will leave me a sleigh and I'll be good for the rest of the year . . . "—Central Press Canadian.

FILM BOARD TAKES BACK TV SETS

OTTAWA (CP)—On advice of the treasury board, the National Film Board has taken back several television sets which had been loaned to film production personnel of the board, it has been learned.

The sets were purchased by the board more than a year ago so production officials could see how the CBC was using its films.

Because the CBC shows many of these films in the evening and on weekends the board decided to put some of the TV sets into the homes of the production men.

An informant said the treasury board advised the NFB that it thought the principle wrong and that, to avoid any criticism, the TV sets should be returned to the film board building.

Test Quake-Proof Homes In Greece

ATHENS (Reuters) — Houses built on ball-bearings are to be built in several areas of Greece because it is claimed that they are earthquake-proof. A contractor has patented a system of laying ferro-concrete foundations on cast-iron balls about eight inches in diameter, permitting sufficient lateral movement to absorb any earth tremor.

?MOVING?

You wouldn't trust your car to an inexperienced mechanic

Why Trust Your Valuable Furniture To Inexperienced Movers?

You can move with confidence by entrusting your valuables to our proven reliability and many years of experience.

PHONE 1106

UNITED TRUCKING & STORAGE LTD.

Agents for Allied Van Lines

"Canada's Master Movers"

FRANK HUFTY, Manager

NELSON, B.C.

The Highways

No. 3 — Cascade to Goatfell, six to eight inches new snow, plowing, sanding, slippery sections. Goatfell-Crowsnest, eight inches new snow, plowing and sanding, carry chains.

No. 6 — Nelway-Monashee, six to eight inches new snow, plowing, sanding, slippery, chains required. Monashee-Vernon, plowing, carry chains.

No. 95 — Kingsgate-Cranbrook-Golden, plowing, sanding carry chains.

Nelson-Kaslo, New Denver-Kaslo-Lardeau Gerrard, plowing, sanding, slippery sections.

Fund Set Up For West Indians

TORONTO (CP)—A relief fund for West Indian victims of hurricane Janet which struck the islands this summer has been set up in Canada under Governor-General Massey, it was announced Monday.

Chairman of the fund is Ivan E Lenard of Canadian Breweries Ltd., Toronto. No objective has been set for the drive, which ends Jan. 15.

Similar funds have been set up in Great Britain and the United States under the co-ordination of Sir Edward Betham Beecham, governor and commander-in-chief of Trinidad.

The hurricane left more than 28,000 persons homeless.

Alta. Petroleum Output Jumps

EDMONTON (CP) — Petroleum production in Alberta during the first nine months of 1955 increased by 26.7 per cent over the same period of 1954, a government statement issued Monday shows.

Petroleum production up to the end of September totalled 80,827,265 barrels, compared with 63,800,027 during the same period a year ago.

Value of petroleum production rose 17 per cent from $167,878,606 during the nine-month period in 1954 to $196,471,217 in the same period this year.

Natural gas production jumped 17.8 per cent from 97,474,696,000 cubic feet in the first nine months of 1954 to 114,843,308,000 cubic feet during the same period in 1955.

Police Reinstated

MONTREAL (CP) — Two Montreal police constables, suspended from the force in connection with bribery charges, have been reinstated. The pair, Constables Roger Sauve and Raymond Gourre, were suspended Feb. 7 after they had been charged with bribery. Both were tried in court and acquitted of the charge, but remained suspended.

Mother's Savings Spent On Search For Missing Son

PORT ARTHUR, Ont. (CP) — A Port Arthur mother has spent the last of her savings in air searches for her son, missing since Dec. 3 in the Eaglehead lake area, 42 miles north of here.

Arvi Perala, 31, entered the woods in October with C. E. (Chuch) Golden, a local trapper. Mr. Golden returned to Port Arthur alone last Thursday and reported Mr. Perala missing.

Jack Rikkanen, nephew of the 58-year-old Mrs. Perala, flew the plane into the area but was unable to land because of poor weather. Saturday he followed the trapline and found Mr. Golden's food supplies had been depleted. He found a note left by Mr. Golden at one of the food shacks reading: "My pal lost, head of Eaglehead lake. Heading for Port Arthur by way of Dog lake."

B.C. Brothers Win Top Mink Honors

REGINA (CP) — Two brothers from British Columbia have won top honors in the Manitoba-Saskatchewan international mink show, it was announced Monday.

Melvin Combs of Royal Oak, a consistent winner at the show, won the sweepstake grand championship with a standard male while his brother Art, from White Rock, took the reserve sweepstake championship with a blue iri male.

Melvin Combs swept the prizes in the natural standard class, taking the first three places for both males and females. His male winner was selected champion and the female reserve champion.

Art Combs' male entry took the championship in the royal pastel class.

Campney Holidays Quietly In Rome

ROME Reuters)—Canadian Defence Minister Campney arrived here Monday by plane from Paris for a private stay of several days

Campney, who attended the recent Atlantic pact council meeting at Paris, was accompanied by his wife Vera, his son Alan and his daughter-in-law Barbara.

Pierre Dupuy, Canadian ambassador to Italy welcomed them at the airport.

BOMB SCARE

TORONTO (CP)—More than 800 people were evacuated from a west end theatre Saturday night after police and a Toronto newspaper received phone calls warning them a bomb timed to go off at 10:30 p.m. was planted in the building.

The scare, now believed by police to be the work of a "crank," sent squads of police to the movie house. Working under tension—expecting an explosion at any moment—police searched the building until well past the 10:30 deadline.

HANDY GADGETS

Output of mechanical pencils was 7674 gross in 1954, about 1000 gross more than 1953.

BLACKHEADS

Don't squeeze Blackheads and leave ugly scars—dissolve them with PEROXINE POWDER. Simple — Safe — Sure. Cleanses the pores deep down, giving your skin vitality and charm. At your Druggist. Results guaranteed. Price $1.59

Scotland's Favourite Son

JOHNNIE WALKER

Fine Old Scotch Whisky

Born 1820— Still going strong

Available in 26⅔ oz. and 13⅓ oz. bottles.

This advertisement is not published or displayed by the Liquor Control Board or by the Government of British Columbia

Nehru Accuses U.K. Press of False Reports

NEW DELHI (Reuters)—Prime Minister Nehru said in Parliament Monday a number of British newspapers have almost developed a habit of publishing "entirely baseless and false stories" about India.

A member had asked earlier whether the government had seen recent reports in the British press alleging that India was behind the reported crossing by Afghan tribesmen into Pakistan, if so, what action the government proposed to take.

Replying, the prime minister's parliamentary secretary, Mrs. Lakshmi Menon, said the government had seen reports which were "completely baseless," and added: "The government regrets that any responsible newspaper should give publicity to such false statements The government does not propose to take any action in this matter."

When a member asked why, Nehru intervened: "I don't know what action the member contemplates, but I must express my deep regret that a number of newspapers in England have almost developed a habit of giving publicity to entirely baseless and false stories in regard to India."

Asked whether India proposed to protest to the British government, Nehru replied that newspapers in England were not under the control of the British government, just as newspapers in India were not.

DEATHS

By The Canadian Press

Moscow — Yekaterina Yefromovna Sherbina-Voroshilov, 82, who played an active role in the Bolshevik revolution.

Edmonton — Henry Gilbert, 85, a judge of the juvenile court here in the early part of the century.

Toronto — George Gordon Brown 59, associate professor of anthropology at the University of Toronto.

Toronto — William J. McLelland, 58, a director of Wood, Gundy and Company, Ltd., and president of the Toronto Hunt Club.

St. John's, Nfld. — John P. Powell, 90, pioneer railway surveyor and credited by some with knowing more about Newfoundland than any other man.

Portland, Maine — Mrs. Josephine Diebitsch Peary, 92, widow of the American naval officer who discovered the North Pole in 1909, and an Arctic explorer in her own right.

Mrs. Peary had been confined to her apartment since she suffered a broken hip in January, 1954.

New York — Dr. Oscar Benjamin Frankl, 74, author, educationist and internationally known authority on radio broadcasting who founded and directed the Ukrania-Masaryk People's University in Czechoslovakia, until he was forced to flee by the advance of Hitler's Nazis.

Views from the News Front

By WILLIAM L. RYAN
AP Foreign News Analyst

The Arab world is getting a striking demonstration of the charms—for the Arabs—of competitive coexistence.

The competition at the moment is between the Communist and free worlds for the good wishes of the less advanced areas such as the Middle East. In Egypt, competitive coexistence already has the two sides in the cold war acting like rival used car salesmen in pursuit of a customer.

Egypt in the role of international coquette is an old story. Ever since the state of Israel came into being —and with it manifold sources of bitterness and tension—the Arabs have been trading on the cold war rivalries to further their cause. I have heard many an Arab, shrugging helplessly and glancing speculatively to the north, sigh that the Arab nations might be forced to "shake hands with the devil" if they did not get their way.

TAKEN BY SURPRISE

The Russians evidently took Britain and the United States by surprise in offering to foot a large share of the bill for Egypt's ambitious hydro-electric program, the projected billion-dollar Aswan dam that would take about 15 years to build. Economically, Egypt could hardly lose from the competition, with both sides imploring her to accept $200,000,000 worth of help for the program.

Since the present Moscow regime took over, the Russians have been talking a great deal about competitive coexistence, and the West apparently is getting some samples now of what Moscow means by that.

For Moscow it is a new sort of offensive, and for the West a rather unexpected development. It makes use of dramatic economic gestures such as the Egyptian arms deal and the Aswan bid, the promised loan of $100,000,000 and the extension of technical assistance to Afghanistan, the financing of a steel will in India and the purchase from Burma of rice crops that otherwise would be a drug on the market.

This is rough competition which is not easily countered, since Western leaders must answer to their taxpayers. If the Soviet Union were anything but the monolithic dictatorship it is, Moscow could ill afford ventures predicted on the profuse export of capital sorely needed at home.

The people on Moscow's home front and other amenities, still long for the consumer goods sacrificed to swift industrialization. The regime apparently feels it can ignore these yearnings, or at least muffle them with the promise that within a decade or so the Soviet Union will be the mightiest nation of the world, forever safe from the challenge of foreigners.

Red Cross Sets 1956 Objective

With an objective of $667,000 for its 1956 Red Cross Appeal, the B.C. Division of the Society will carry on its usual campaign during March, states Col. W. G. Swan, B.C. campaign chairman. For the past 15 years this has been Red Cross month all over America when the public has opportunity to support this organization that represents every kind of assistance in war and peace.

"In accepting the continued support of the public in its appeal, the B.C. Division of the Canadian Red Cross Society believes that its international scope, its emergency services and its need to be prepared for every sort of unbudgeted assistance necessitates such a course. We are encouraged to continue for another year," states Col. Swan.

"The enormous increase in Blood Transfusion service has placed a heavy burden on Red Cross funds. Against this the Society checks up a gift of more than $1,000,000 to the people of this province in free blood in the past year. This collecting of 52,000 pints cost the Society $316,000 and was responsible for saving hundreds of lives and restoring thousands of citizens to health.

"Last year B.C. residents contributed the second largest amount received by this Red Cross Division in peacetime, with $613,000 collected at cost of 4.8 per cent." Col. Swan reported this to campaign chairmen from all over the province meeting Wednesday in Red Cross House.

Parted Couple Reunited

BREMERSHAVEN, Germany (AP) — Mrs. Leni Reimer came home Monday from Canada for a tearful pre-Christmas reunion with her husband she had believed dead in the Second World War.

"It will be our most beautiful Christmas,' 56-year-old Mrs. Reimer sobbed when she embraced her husband on the quay. They had seen each other last in 1943.

Peter Reimer, 58, returned from a Siberian prison camp last October after spending 10 years in Russian captivity. When he came home, he found he had been declared dead by a German court in 1951. Mrs. Reimer believed he was killed in the last days of the war as she had received his last letter out of Russian - besieged Breslau. She had emigrated to Canada to live with her sister in Vancouver.

"NICE IN CANADA"

On Oct. 26, Peter's first letter in 10 years reached her at Vancouver asking her to come home.

"I wouldn't believe it first," Mrs. Reimer told reporters. "But then I immediately sold my furniture and headed home for Germany."

"It's nice in Canada but for people of our age it's difficult to make a new start over there," she said.

Snow Blankets B. C.; Temperatures Go Up

VANCOUVER (CP) — Southwestern British Columbia was covered Monday in from four to nine inches of snow which fell on the area overnight.

The Victoria area of southern Vancouver island was blanketed by from eight to nine inches and Greater Vancouver recorded four inches of snow.

Rising temperatures along the coast turned the fall to slush today.

Air services between Victoria, Vancouver and Seattle were back to normal after being halted Sunday night.

Traffic came to a virtual standstill at the height of the storm Sunday evening when 18-mile-an-hour winds piled the snow in foot-deep drifts and cut visibility to a minimum.

Most hills in the greater Victoria area took their toll of cars and many were still across roadways and in ditches early Monday. Some motorists caught without chains on the island highway were stranded overnight on either side of the Malahat highway.

Their troubles were compounded when the Mill bay ferry, which circumvents the Malahat drive, was forced to cancel operations Sunday evening because of blizzard conditions over the water.

Th esnow started falling at 2 p.m. and let up at 9:30 Sunday night. The temperature rose to 38 degrees today and rain showers were forecast.

The weather man set the official snowfall at 4.4 inches but drifts of eight and 10 inches were widespread.

Patricia bay airport reported 8.3 inches of snow and high winds piled up thick drifts.

Up-island, Comox reported seven inches of snow and Nanaimo 6.3.

Pope To Deliver Message Dec. 24

VATICAN CITY (AP) — Pope Pius will deliver his 17th annual Christmas message to the world on Dec 24.

The 79-year-old head of the Roman Catholic Church will begin speaking at 3 a.m. MST. His address will be broadcast by Vatican radio and by various European and other networks hooked up with the Vatican station.

The Vatican radio also will broadcast translations of the pontiff's speech in 25 languages, including Russian and other Iron-Curtain languages.

Planning to move? Call us first. Our modern vans and skilled movers assure a SAFE move wherever you go. We are agents for North American Van Lines, America's leading long distance moving organization. It costs no more to enjoy this finer service!

West Transfer Co.

719 Baker St.
Nelson B.C.
Phone 33

North American VAN LINES, Inc.

Salmo Retailers

SHOPPING HOURS

Thurs., Dec. 22—8:30 a.m. to 8 p.m.
Fri., Dec. 23—8:30 a.m. to 8 p.m.
Sat., Dec. 24—8:30 a.m. to 6 p.m.
Monday, 26th and Tues., 27th Closed
Wed. 28th open 8:30 a.m. to 5:30 p.m.

We wish to take this opportunity to wish you all the COMPLIMENTS OF THE CHRISTMAS SEASON

The New BENDIX FULLY AUTOMATIC GAS OR ELECTRIC CLOTHES DRYER for 1956

More Bendix Automatics In Use Today Than Any Other Kind!!

BEFORE YOU OWN The New BENDIX Automatic Dryer You

- Lift and lug damp clothes.
- Stoop and stretch for wet laundry.
- Worry about the weather—will it rain, snow or freeze?
- Suffer from chapped hands, sneezes, colds from exposure.
- Battle against clothesline clutter.
- Weep when soot and smoke soil your washing.

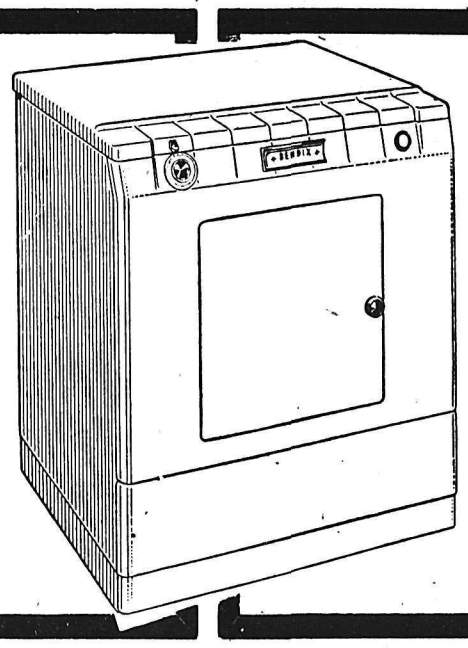

AFTER YOU OWN The New BENDIX Automatic Dryer You

★ Load It!
★ Set It!
★ Forget It!

See It On Demonstration Right Now at

EASY TERMS

Get The Complete Details at Phone 1555 Your Appliance Number

McKay & Stretton Ltd.

532 BAKER ST. "Nelson's Oldest Appliance Firm" NELSON, B.C.

Nelson Daily News

Established April 22, 1902

Interior British Columbia's Largest Daily Newspaper

Published every morning except Sunday and statutory holidays by the NEWS PUBLISHING COMPANY LIMITED, 266 Baker Street, Nelson, British Columbia.

Authorized as Second Class Mail, Post Office Department, Ottawa.

MEMBER OF THE CANADIAN PRESS AND THE AUDIT BUREAU OF CIRCULATIONS.

Tuesday, December 20, 1955

Why Not Winter Sports Parks?

Twenty-five years ago sleighriding was a very pleasant feature of Nelson winters. In those days, before cars became so numerous, it was possible for a toboggan to start from near the Mountain Station and run down Robson and Josephine Streets to Baker Street without much difficulty.

Children could use the streets for sleighriding without much danger, but today, with the vast increase in the number of cars which operate all winter, the streets are no longer safe for the young riders. There are no longer toboggan loads of teenage youngsters sliding down the streets, for long ago it became apparent to them that with all their skill they could not cope with present-day conditions.

But the little ones still want to slide, and their mothers want them to be safe. The mothers could forbid the children to use their sleighs on the streets, but they prefer not to. So they suggest that certain streets be set aside for sleighriding.

It is not a wise social practice to encourage children to play on streets at any time. Year after year children are killed or injured because they have never learned a proper respect for the dangers of the street. The most important lesson every child should learn is to keep on the sidewalk. They cannot be taught that if they are allowed to sleighride on streets in winter time.

Streets were built and are maintained to provide for the movement of vehicular traffic from place to place. Traffic engineers know that it is unwise to interfere with the natural flow of traffic.

By closing off certain streets others would be asked to take the load. Not only that, but the closed street automatically closes all the streets which cross it. The result would be further hindrance to traffic. In any case it is doubtful if the Council has the legal right to deny the use of the streets to those who have lawful business on them.

On the other hand, the suggestion that certain hills, not streets, be made usable for sleighriders has much to recommend it. The Alpine resorts in Switzerland are famous for their toboggan runs. There is no reason why Nelson should not have small runs which would give adults as well as children an opportunity to enjoy this stimulating and exciting sport. We suggest that service clubs, which have been so generous where children are concerned, make a survey of the possibilities. We have summer sports parks; why not three or four for winter sports?

LETTERS TO THE EDITOR

Letters to the Editor on any topic of genuine interest are welcome if they are brief, accurate and fair. No letter will be inserted in whole, or in part, except over the signature and address of the writer. Unsolicited correspondence cannot be returned.

More Publicity On Smear Tactics In Election Campaigns Advocated

To the Editor:

Sir—I wish to compliment you on publishing the editorial, "Rumor Can Destroy Good Government," in your issue of December 14—also in publishing Rev. Canon Silverwood's letter on the same subject in your issue of Dec. 15.

It is regrettable that a few people think that using a smear campaign against a candidate for public office is the proper way to carry on an election. Apparently they also think it will elect the candidate they are supporting. We can congratulate ourselves that it is not always successful.

It would seem to me that those who carry on a smear campaign do not have faith in the ability of the person they are supporting to fill the office; nor, in my opinion, do they think that he has the confidence of enough voters to be elected; and they stoop to this despicable method to carry on a campaign in the hope that they will be successful.

One also wonders if there is not some sinister motive behind their endeavors to have their man elected.

In reading the papers it would seem that there is what I would call an epidemic of smear campaigns in elections being held in some of the towns and villages throughout the country. This makes one wonder just where we are going.

It is my belief that most of our citizens are decent minded, but some of them get carried away by the glib tongue of someone who wants a certain party in office, and without realizing that what they are told is smearing a neighbor's character, they vote for the other fellow.

I do think there is not enough publicity given to this character smear campaigning. By giving it publicity, people who now fall for this talk will eventually realize that they are voting the way they are told to vote. When they realize that, they will arrive at the conclusion that they will decide for themselves whom they will vote for. When that time comes, more of the decent, honest type of men will not be afraid to stand for public office.

M. C. DONALDSON.

Salmo, B. C.

Suggests Comparing WIUC, IWA Scales

To the Editor:

Sir—Re the radio speech of Mr. George Mitchell, IWA district secretary, on the union situation in our plant:

I would like to suggest that the interest of the workers in these certifications are the best possible wages and working conditions, plus, of course, harmonious labor relations.

Mr. Mitchell hasn't shown where the wage scale or master agreement of his union is any better than the WIUC—or is it as good? Certainly his influence has contributed nothing to the goodwill among the workers here.

It seems quite evident, upon comparing the WIUC wage scale with the IWA wage scale of the Southern Interior, that the difference in a number of the wage categories are in favor of the WIUC. For example, head sawyer in mills with capacities of over 40M feet per shift is $2.48 per hour. In comparison, the IWA wage scale is $1.83 per hour. Would this give any indication why the IWA failed to produce their master agreement to compare with the WIUC when requested by a number of employees concerned?

Does Mr. Mitchell honestly think that a continuation of the disruption and confusion will contribute to the welfare of the boys in these operations of the Kootenay areas?

LOUIS HYACINTHE.

Nelson.

?Questions? ANSWERS

Open to any reader. Names of persons asking questions will not be published. There is no charge for this service. Questions WILL NOT BE ANSWERED BY MAIL except where there is obvious necessity for privacy.

Reader, Trail—I have lost my citizenship papers. Where can I apply for them? Please give me name and adress of someone who does knitting and crochet.

Regarding citizenship papers, we refer you to the Court Registrar, Court House, Rossland. The following ladies do crochet work at home: Mrs. Boettger, Castlegar; Mrs. Mary Efanoff, Box 146, Salmo.

R. M., Salmo—Will you please give me the headquarters address of the J. Kilgour Company that makes the "Panda line"?

Write to J. W. Kilgour Bros. Ltd., Beauharnois, P. Q.

Another Reader, Creston—I would like to obtain copies of telephone directories of Vancouver and Montreal. If this is possible, can you tell me where to apply for them and what the cost, if any, would be?

We have been advised to tell you to write to the Manager, B. C. Telephone Offices, Cranbrook, through whom these directories are procurable. Cost, if any, can be ascertained from the same source.

Student, Nelson—Is there a garage locally where I could learn car and fender repair work?

You will have to apprentice yourself with an established firm, and an interview will be required. Apply to the following firms: Wiginton Motors Ltd., 281 Baker Street; Ramp Body and Fender Works, 556 Josephine Street; Peebles Motors, 153 Baker Street; Nelson Transfer, 323 Vernon Street; G & H Body and Fender Works, 281 Baker Street.

N. S., Kaslo—Will you please tell me why J is omitted in the second circle in the semaphore?

One letter had to be omitted because of insufficient positions. I and J can be substituted one for the other without confusion.

Claims on the Throne

Although the House of Windsor, formerly the House of Hanover, has been on the throne of Britain since 1714, there are still a number of Britons who contest its right to rule, and uphold the claims of earlier dynasties.

The Jacobites, who hold that James II was wrongfully deposed in 1688 and that the Stuarts should still be reigning, are fairly numerous in Scotland, and have some adherents in England. They make their presence felt in London each year on January 30, when they gather to lay a wreath on the statue of Charles 1, who was beheaded on that date. They publish—or did until recently—a little newspaper in which the "loyal men" in various parts of the Commonwealth exchange greetings. One group used to insist that the late Crown Prince Ruprecht of Bavaria, a remote descendant of James I, was the rightful King of England; the fact that he commanded a German army fighting against Britain in the First World War was conveniently overlooked.

There is one group of "legitimists", however, which considers even the Stuarts upstarts and usurpers. These are the partisans of the Plantagenets, who lost the throne back in 1485. Their sentiments are expressed in this memorial notice which appeared recently in The Times of London:

"At Battle of Bosworth, August 22, 1485, there fell, fighting bravely, Richard III of England, statesman, soldier, a gentleman. Deeply mourned."

It seems a bit unfair that there are no champions for the descendants of King Harold whose reign was so abruptly and unconstitutionally ended by an arrow at the Battle of Hastings.—Edmonton Journal.

Watch Your Language

TREPIDATION — (TREP-i-DA-shun) — Noun: A quaking, especially an involuntary trembling; a state of alarm, or trembling agitation; fear; perturbation; also a time or spell of such alarm. Origin: Latin—Trepidatio, from Trepidere, to hurry with alarm; tremble, from Trepidus, agitated, alarmed.

It's Been Said

"Many of our cares," says Scott, "are but a morbid way of looking at our privileges." We let our blessings get moldy, and then call them curses.—Henry Ward Beecher.

WHILE WE NORTHERNERS revel or rebel (as the case may be) in our winter wonderland, Florida has no such worries. Kicking up the spray here is Dick Pope, Jr., holder of the all-American water ski title, who is tuning up to defend his championship. He will make his bid to retain the crown in the third annual tournament being held at Cypress Gardens, Dec. 21 to 23. —Central Press Canadian.

A Pleasant Custom

F. B. PEARCE

Our milkman left a calendar with the milk this morning, a gentle reminder that the year is ending. Once we looked forward to the new year, but now, with the years piling up behind, there is not the same eagerness as of old.

Since the war calendars have again become numerous and more varied. The one the milkman brought has the months on separate sheets below the picture, and the picture, as you might guess, is of a farm scene. It has large legible figures with space below to write down those engagements which must be kept, the doctor and the dentist—not to mention Aunt Nellie's birthday.

There are all sorts of these calendars which come to us from our friends the merchants to us their customers. One coal merchant sent us a neat little affair with a thermometer as an insert, a reminder to put more of his product on the furnace when the temperature drops. The collieries are not so delicate. Their's is a sheet four by three feet with all the months and with figures which can be read at a distance. This is so very pleasing to the office worker who can readily count up the weeks to the next holiday. Oil companies go to the other extreme. They supply neat little celluloid cards which fit into a wallet, though why they have a four-inch scale on them we do not know.

DOGS POPULAR

Calendars are intended to suit the taste of those who look at them. Pictures of dogs are very popular—so many people like dogs and there are some of cats too and occasionally some of other animals. The female form, almost entirely undraped, appears on some of these commercial gift calendars. They are much in demand for decorating the men's room. For some reason they have little attraction for women, nor do they seem to want male cheesecake.

We like to receive these calendars. We shall probably have difficulty in finding places for all of them; they may even overflow into the bathroom, but we like to unroll them and admire them. Children love them too. Right after school starts they look at the old calendar in the classroom and ask the date. If teacher looks at it and says she must get a new one they will promptly volunteer to bring one—not from home, oh no, from the stores, and noon recess is a delightful time. From shop to shop they go with the plea that teacher needs a calendar. Back at school they will compare their haul and teacher will have her choice. The rest will go home.

It is a pleasant custom, this sending out of calendars; much more sensible than sending out Christmas cards and we appreciate the implied hope that we shall need them right up to the end of next December.

SOUTH AFRICAN OPERA

JOHANNESBURG (CP)—Opera produced in South Africa is being promoted by the newly-formed National Opera Association with committees in Johannesburg, Durban and Capetown.

PULP AND PAPER INDUSTRY 1955 ESSAY CONTEST PRIZE WINNERS

The sincere thanks of the Pulp and Paper Industry goes to all school principals and their teachers whose co-operation helped make this, our ninth annual essay competition, an outstanding success. Professor F. M. Knapp, Mr. Howard T. Mitchell and Mr. E. W. Campbell, who acted as judges, were impressed by the high standard of entries submitted. Very close judging was necessary to select the winners listed below.

ZONE 1

JUNIOR

1st Brenda M. Harrison, Armstrong, Armstrong Junior-Senior High School.

2nd Anne A. Ratcliffe, Kamloops, Kamloops Junior-Senior High School.

3rd Gail C. Kanester, Creston, Prince Charles High School.

SENIOR

1st Roberta Lusted, Cawston, Similkameen High School.

2nd Dawn F. Shenton, Princeton, Princeton Junior-Senior High School.

3rd Eileen L. Goresky, Castlegar, Stanley Humphries Junior-Senior High School.

ZONE 2

JUNIOR

1st Normandie K. Burlison, Ladner, Delta Junior-Senior High School.

2nd Carolyn P. Jones, Langley, Langley Junior-Senior High School.

3rd Carolyn R. Richards, South Burnaby, McPherson Park Junior High School.

SENIOR

1st Ralph Estensen, South Westminster, Queen Elizabeth High School.

2nd Charmian E. Westphal, Ladner, Delta Junior-Senior High School.

3rd Barbara J. Galbraith, Chilliwack, Chilliwack Senior High School.

ZONE 3

JUNIOR

1st Bonnie L. Halliday, Vancouver, Kitsilano Junior-Senior High School.

2nd Karen M. Gourley, Vancouver, John Oliver High School.

3rd Verneta L. Thompson, Vancouver, John Oliver High School.

SENIOR

1st Geoffrey H. Mott, Vancouver, Kitsilano Junior-Senior High School.

2nd Wendy Kelland, Vancouver, Convent of the Sacred Heart.

3rd Beverley Donaldson, Vancouver, Kitsilano Junior-Senior High School.

ZONE 4

JUNIOR

1st Norman Keith Howatt, Vancouver, Vancouver Technical High School.

2nd Ron Kydd, New Westminster, Como Lake High School.

3rd Patrick J. Coffey, New Westminster, Como Lake High School.

SENIOR

1st Stephanie C. Oakley, North Vancouver, North Vancouver High School.

2nd Patricia E. Roy, New Westminster, St. Ann's Academy.

3rd Carol Maud Rice, Vancouver, St. Ann's Academy.

ZONE 5

JUNIOR

1st Jacqueline A. Nichols, Victoria, Landsdowne Junior High School.

2nd Richard W. Pound, Ocean Falls, Charleson High School.

3rd Sharon J. Wheliams, Victoria, Central Junior High School.

SENIOR

1st Carolyn E. Wallace, Ladysmith, Ladysmith Junior-Senior High School.

2nd Barbara J. Coughlin, Westview, Powell River Junior-Senior High School.

3rd Rodney O. Brammall, Royal Oak, Royal Oak Junior-Senior High School.

CP 2-55

They'll Do It Every Time — By Jimmy Hatlo

Today's Bible Thought

Our backslidings are many.
—Jeremiah 8:5.

Watch and pray that ye enter not into temptation. Let him that thinketh he standeth take heed lest he fall.

Aunt Het

Nature takes care of things. By the time your teeth wear out, your stomach can't handle much anyway.

THE BEST HOMES HAVE THE BEST APPLIANCES

The Best Place To Buy

SUNBEAM

AT GREAT SAVINGS IS

LIBERTY'S VARIETY STORE

Give Sunbeam THE BEST ELECTRIC APPLIANCES MADE

Thrill her Christmas morning with a Sunbeam FRYPAN—her assurance of perfect cooking results every time. Gives perfect CONTROLLED HEAT. WATER-SEALED element for easy washing.

GIFTS by Sunbeam

Frypan: 10½ in. ..... $23.88 Lid $2.75 Extra.

Toaster: Reg. $36.50. Price $29.88

Cooker and Deep Fryer: $24.88

Junior Mixmaster: $21.88

Shavemaster: Single Head. $24.88

Ladies' Electric Double Head Shaver: $21.88

Mixmaster: Priced at ..... $44.88 Juicer $4.00 Extra.

The Ten Lucky Santa Letters Drawn Are:

PARCELS MAILED TO:

ELLEN BOGAARD, 614 Carbonate Street, Nelson
GORDON McADAMS, 313 Sixth Street, Nelson
LINDA JEAN SHARUN, 1302 Crossley Avenue, Nelson.
CLIFTON BEATTY 230 Baker Street, Nelson
PAMELA STORBO, South Slocan, B.C.
CHRISTINE BENNETT, 312 Hoover Street, Nelson.
PAULINE ROWLEY, Harrop, B.C.
BERNIE STAVAST, 502 Observatory Street, Nelson.
WILFRED SETTLE, Winlaw, B.C.
TEDDY JONES, 714 Mill Street, Nelson.

We are sorry that we are unable to reply to the last two weeks' letters due to the tremendous response to our first year attempt at having Santa in our store. And to other letters which are improperly addressed.

LIBERTY FOOD STORE AND VARIETY DEPT.

The HIT of the Year!

Eviscerated . . . oven ready Turkeys, fully drawn, ready for the oven, free from pin feathers, etc, Grade A. Select your required size early at Nelson's favorite shopping centre

THE LIBERTY MEAT DEPT.

PLUM PUDDINGS

Crosse & Blackwell. Each ..... 43¢

you know you save at Liberty

PRINCESS MARGARET'S COSTUME LEAVES FASHION EXPERTS GASPING

By EDDY GILMORE

LONDON (AP)—Princess Margaret, who rates on nearly everyone's list of best dressed women, stunned style experts Sunday with a costume for the races which they say violates the rules of fashion.

"She shocks the fashion world," *says a front-page headline in one* Sunday paper, The People.

The pretty Princess sported the costume when she went to the races at nearby Hurst Park Saturday with the Queen and the Queen Mother. Although the stylists criticized her, they admitted they were intrigued by her unconventional getup, which consisted of:

A stocking-like goblin hat of heavy soft material, a short cloth coat with mannish lapels and a fur collar, a dress of different material than the coat—yet coat and dress have large matching black buttons, suede shoes, suede handbag and—pigskin gloves.

Three of London's best known fashion experts—who begged that they remain unidentified—looked at the costume and gasped.

CAPPED WITH PEARLS

Said No. 1:

"It seems a strange blend of town and country wear, and neither is the right thing for a race meeting. You can't mix suede shoes and suede handbag with pigskin gloves."

Said No. 2:

"The coat is too short for an *ordinary coat and not short enough* for a short one. To my eye the collar is wrong and the lapel line is not at all smart. However, it's daring of her to wear it."

Said No. 3:

"I can't follow the style. With that tunic it's essential that the dress should be of the same material. The princess defies the rule. Yet she's matched the buttons. Extraordinary, to say the least, and different."

Oh yes, with all this Margaret wore a string of pearls. And — she had two winners.

Emerald Mine

EMERALD MINE — Mrs. G. Thompson and Linda and Billy have left to be with Gardiner Thompson who is a patient in Vancouver General Hospital.

Danny Weddell is a patient in Kootenay Lake General Hospital.

Mr. and Mrs. Allard and family have left to make their home in Ymir.

Dress Up With Marian Martin

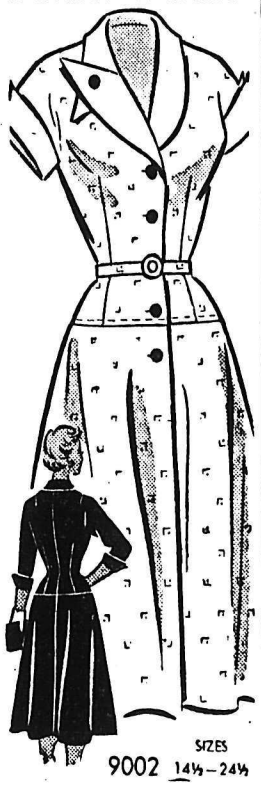

SIZES 9002 14½—24½

HALF-SIZE FLATTERY

It's the LONG-WAISTED look for Half-Sizers — no fashion more flattering to the shorter, fuller figure! It's also a smart step-in style, with unusually pretty collar detail. It's proportioned to fit perfectly — no alterations!

Pattern 9002: Half sizes 14½, 16½, 18½, 20½, 22½, 24½. Size 16½ takes 3⅝ yards 35-inch fabric; ⅞ yard contrast.

This easy-to-use pattern gives perfect fit. Complete, illustrated Sew Chart shows you every step.

Send THIRTY-FIVE CENTS (35c) in coins (stamps cannot be accepted), for this pattern. Print plainly SIZE, NAME, ADDRESS, STYLE NUMBER.

Send your order to MARIAN MARTIN, NDN, 60 Front St., W., Toronto, Ont.

PRETTY Pamela Sterling, British stage and screen actress, has been appointed as adjudicator of Canada's 1956 regional drama festivals. Miss Sterling has played in English and French drama and has appeared opposite James Mason in the movies.—CP Photo.

Nelson Social

Jack Glover, who is teaching in Chilliwack, has returned to spend the Christmas holidays with his parents, Mr. and Mrs. T. H. Glover, Second Street.

• • •

Miss Enid Etter, Terrace Apartments, has returned from Toronto where she spent the last three months.

• • •

Miss Dorothy Peirson left by train Friday night to spend Christmas with her mother, Mrs. W. A. Peirson in Winnipeg.

• • •

Mrs. Hilda Matheson of 305 Hall Mines Road is visiting her son-in-law and daughter, Mr. and Mrs. Thomas Matheson, in Vancouver.

• • •

Lady Lions held a pot luck supper and a Christmas party at the new home of Mrs. G. B. Gullivan, 806 Ninth Street, where they exchanged gifts.

• • •

Mr. and Mrs. H. Erickson of 213 Victoria Street, residents of Nelson for six years, have moved to Lethbridge. Mr. Erickson is retired.

• • •

Mrs. H. F. Stevens of Moose Jaw has returned to her home after a three week visit with her son and daughter-in-law, Mr. and Mrs. A. S. Stevens, 202 Delbruck Street.

• • •

C. B. Stallwood, North Shore, is expected home Thursday for a month before returning to Vancouver for further medical treatment.

• • •

J. E. McKenzie has arrived to spend the Christmas holidays with his son and daughter-in-law, Mr. and Mrs. Roy McKenzie, 1018 Stanley Street. A CPR employee since 1907 when he arrived in Nelson from Owen Sound, Ont., Mr. McKenzie is now retired. When his wife died six years ago he moved to Vancouver.

• • •

Mrs. W. J. Hipperson, 209 Victoria Street, has returned from Kootenay Lake General Hospital.

Girls "Fly Up" to Edgewood Guides

EDGEWOOD — Highlight of the Girl Guides pre-Christmas party was the flying-up ceremony when former Brown Owl Y. Donselaar presented "wings" to Shawn Pender and Judy Jordan who along with Peggy Farrer flew up to the Guides ring and were welcomed into the company. Guide Arlene Ferguson was presented with her housewoman's badge.

Games were enjoyed and the Guides and leaders gathered round the camp fire and sang. Guides Arlene Ferguson, Annette Hopp and Sharon Baker served the refreshments as part of their tests for earning their hostess badges.

READ THE CLASSIFIED DAILY

Recipes . . .

Home-Made Candies Belong to Christmas

By MARGARET CARR

Christmas has always been a season of fragrant odors. The Wise Men of the East brought frankincense and myrrh to the Holy Child in the manger. The Christmas greens annually bring their fragrance into the home, and spicy flavored candies seen to belong naturally to this holiday season. Why Christmas whithout an assortment of homemade candies (and cookies) would be just no Christmas at all!

Here we are, then, starting you off on the right track with some good candy recipes in plenty of time for you to make up several assortments.

ORANGE CREAM FUDGE

1 tablespoon butter
2 cups sugar
¾ cup evaporated milk
½ teaspoon grated orange rind

Melt butter in saucepan. Combine sugar, and evaporated milk, then add to butter in saucepan. Cook over medium heat to the soft ball stage (238 deg. F) stirring constantly. Cool. Then add orange juice and rind. Beat until it begins to harden, then turn into a buttered pan. This is a soft fudge and may be cut into squares or rolled into balls.

Note: Soft ball stage is reached when syrup dropped into cold water can be gathered together in a ball that will just hold its shape, but which flattens on removal from the water.

CINNAMON SUGARED ALMONDS

1½ cup sugar
½ teaspoon ground cinnamon
¾ cup unblanced almonds
1/3 cup hot water

Combine sugar, cinnamon and water, stir until sugar is dissolved and when thoroughly boiling, add almonds which have been toasted in the oven with one teaspoon butter. Simmer until the syrup is heavy and at the point of sugaring, then remove from the fire and stir vigorously to keep the nuts separated.

REFRIGERATOR FUDGE

2¼ cup granulated sugar
¾ cup evaporated milk
2 (6-ounce) packages chocolate bits
1/3 cup golden corn syrup
1 teaspoon vanilla
1 cup chopped nutmeats

Combine sugar and evaporated milk in heavy saucepan. Cook over medium heat, stirring constantly, until mixture boils. Turn heat low; cook 10 minutes, stirring constantly, to prevent scorching. Remove from heat; add chocolate bits, corn syrup, butter and vanilla. Stir well until chocolate is melted and fudge is smooth and creamy. Add nuts mixing only until blened. Pour rapidly into greased 8-inch square pan. Spread quickly as surface sets immediately. Chill in refrigirator 1 to 2 hours or until firm. Cut into squares with a sharp knife.

BUTTER CRUNCH

2 cups blanched almonds
2 cups butter
2 cups sugar
¼ cup water
2 tablespoons corn syrup
1 package chopped semisweet chocolate

Chop almonds fine and toast in a slow oven until they are a rich brown. Melt butter in large heavy saucepan over low heat, add sugar and stir until sugar dissolves. Add water and syrup and continue cooking over low heat until candy reaches 290 deg. F. on candy thermometer or a few drops tested in cold water form threads that are brittle. Stir frequently. While syrup cooks melt chocolate and set aside until candy is ready. Remove syrup from heat and as quickly as possible stir in 1 2/3 cup toasted almonds. Pour thin layer, about ¼-inch thick, on to greased bottoms of two large trays or pans. When cool, spread top of brittle with coating of chocolate and sprinkle with remaining almonds.

AINSWORTH HALL IS PACKED FOR YULE CONCERT

AINSWORTH — The community hall was filled to capacity for the annual Christmas concert. The children were very well trained by their teacher, Mrs. H. S. Currie, the 20 pupils all being under 10 years of age.

Sharon Hansen gave a poem of welcome. "Joy to the World," was sung by the school, followed by "Angels We Have Heard on High" and "O Little Town of Bethlehem" and a musical monologue by Edythe Sinclair. Then came a song and dance by the school "Dance, Mr. Snowman, Dance" and "Hey Mr. Banjo", "Jolly Old St. Nicholas," a pretty wreath dance by six girls and "Willy Claus, Son of Santa Claus" action song..

The program closed with the school singing "O, Come All Ye Faithful" and "Silent Night," the children looking angelic in little black choir robes.

Santa's arrival caused much excitement. The children all received gifts and bags of goodies.

Mrs. S. Snider was pianist for the evening, G. Gilchrist, chairman and Mrs. Abbot assisted Mrs. Currie with the costumes. Mrs. Currie was presented with a gift from the pupils.

Christmas Program Presented For PTA

EMERALD MINE — A Christmas program was presented by the planning committee at the monthly meeting of the Parent-Teacher Association in the Harold Lakes School.

Mrs. Alice Sanford sang "Angels We Have Heard on High", "White Christmas." Mr. Langley sang, "Oh, Come Little Children," and Mrs. Grue Ash accompanied on the piano, and Mrs. Enid Smith on the viola. A hearty vote of thanks was given the entertainers by Mrs. P. Rowe and Mrs. A. McGowan.

Carols were sung by the members, after which refreshments were served and the booster prize was won by Mrs. M. Adolphson.

Needlecraft by Laura Wheeler

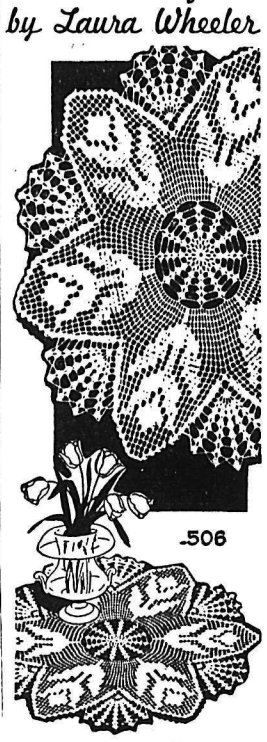

506

"TULIP" DESIGN

Doily or centerpiece in pretty tulip pattern — a fascinating combination of filet crochet and regular crochet. Fun, easy to do!

Crochet Pattern 506: Directions for 22-inch design in No. 30 mercerized cotton; smallerin No. 50; larger in bedspread cotton.

Send TWENTY-FIVE CENTS in coins (stamps cannot be accepted), for this pattern to Laura Wheeler, NDN, 60 Front St., W., Toronto, Ont. Print plainly PATTERN NUMBER, your NAME and ADDRESS.

Look for smartest ideas in needlecraft in our Laura Wheeler Catalog for 1955. Crochet, knitting, embroidery and lovely things to wear. Iron-ons, quilts, aprons, novelties — easy, fun to make! Send 25 cents for your copy of this book NOW! You will want to order every new design in it.

SQUARE DANCERS TAKE CUES FROM NELSON COUPLE

PROCTER—The Procter Square Dance Club is fortunate this year in being able to obtain the polished performance of Mr. and Mrs. J. G. James of Nelson as a pattern for this Winter's session of dancing. Mr. James, in a typical costume of colorful shirt and fancy jeans, and his wife in a charming green crinoline skirt, bright peasant blouse and red ballet slippers, gave a most pleasing demonstration.

They taught two round dances, Butterfly and Five Foot Two, followed by basic instruction in square dancing. A few of the simpler calls already familiar to the club got the dancers into an enthusiastic mood and next Wednesday will see some more complicated *changes practiced.* The club is primarily for adult recreation and more adults are urged to join, requiring a probable split of the club into adult and teenager nights. At present a shortage of baby sitters is keeping some adults from taking advantage of this opportunity to learn this popular pasttime from experienced instructors. William Henke, who has been filling in, is taking further lessons and will relay his learning to the younger class. Forty members have joined.

Ainsworth Notes

AINSWORTH — Mr. and Mrs. H. S. Currie and son Dennis left Saturday for Vancouver.

Mrs. M. J. Baker is a patient in Kootenay Lake General Hospital in Nelson.

OSLO (CP)—Marking the 75th anniversary of the first telephone directory in the Norwegian capital, officials reported Oslo now has 95,000 telephone subscribers and 22,000 on the waiting list.

SPACE-SAVER LOUNGE

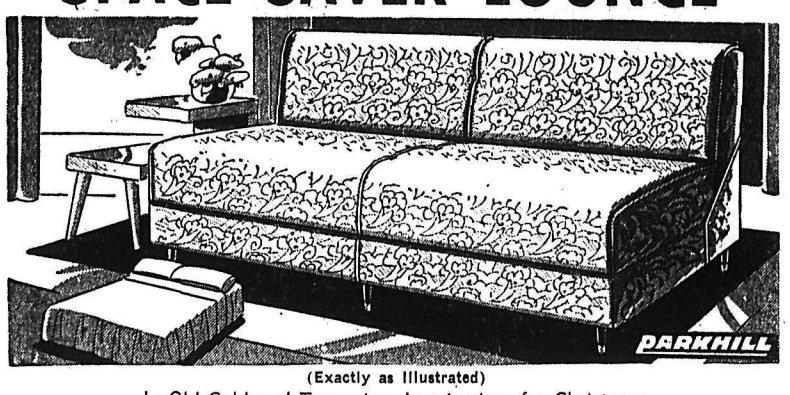

(Exactly as Illustrated)
In Old Gold and Turquoise. Just in time for Christmas.
SPECIALLY PRICED AT
$69.50
Budget Terms Easily Arranged.
Freeman's

Make this a Musical Christmas
For a Lifetime of Playing Pleasure choose a HEINTZMAN

THE HEINTZMAN
Richmond
Ben Sutherland
Music, Appliances, Radio and Television
Serving Nelson and District in Radio and Music Since 1927
Phone 258 645 Baker St.
Nelson, B.C.

VISITING VANCOUVER?
VISIT THE RITZ
IF YOU WANT A REALLY NICE PLACE TO STAY IN VANCOUVER, TRY THE RITZ HOTEL. HERE, EMPHASIS IS ON COMFORT, GOOD SERVICE, AND CLEAN, ATTRACTIVE ACCOMMODATION. CONVENIENT TO THEATRES, RESTAURANTS, AND SHOPS.
GARAGE AND SERVICE STATION
RITZ HOTEL
1040 WEST GEORGIA STREET
VANCOUVER 5, B.C.

"MAN! It's really XMAS!! ...just smell that Union*!!"

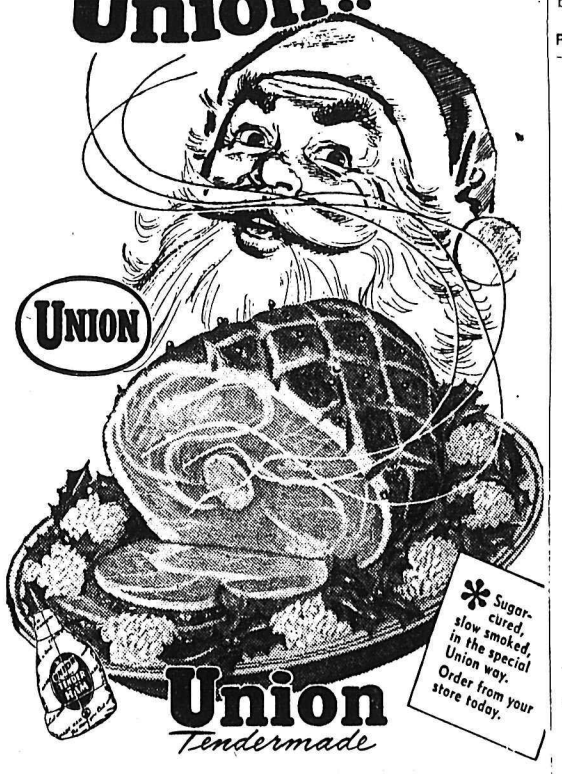

*Sugar-cured, slow smoked, in the special Union way. Order from your store today.
THE HAM YOU CAN CUT WITH A FORK

FRESHER SWEETER FLAVOR

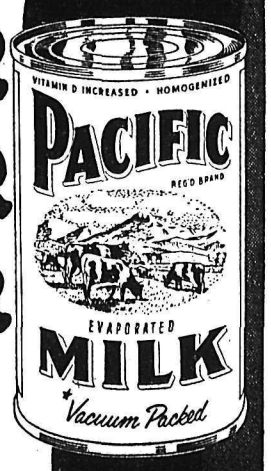

Protected by golden-lined, vacuum sealed cans. The only evaporated milk processed in B.C.
1840-3-B.C.

LONG-LASTING LIGHT
SOLEX LAMPS
THE SOLEX COMPANY
DEPARTMENT OF
CANADIAN GENERAL ELECTRIC COMPANY LIMITED

Milady's FASHIONS
FOR THAT
Last Minute GIFT
Evening Stole or Bolero, Blouse, Sweater, Hosiery, Headsquares or Scarves, Party Skirt and Corsage.

santa says, give..
SLIPPERS

The perfect gift for any member of the family. See our selection today. Prices to suit any budget.
R. Andrew & Co.
Leaders in Footfashion
Established 1902

YOUR EYES

Deserve the Best
Television
Select Your TV From The Many Models On Display.
Priced Right and Terms Arranged of Course.
Prices Start at $175
Nelson Electric Co. Ltd.
GENERAL ELECTRIC
AUTHORIZED DEALER
574 Baker St. Phone 260

THE WORLD'S LARGEST jet powered transport helicopter, the 40-passenger Piasecki YH16A, made its debut Dec. 6. Known as the "Turbo Transporter," it weighs more than 16 tons and has a top speed of about 150 miles an hour. Its 80-foot length makes it big enough to carry three jeeps.—AP Wirephoto.

Movie Gossip . . .

Hollywood To Look Back On 1955 As Year "Finis" Marked Careers

By BOB THOMAS

HOLLYWOOD (AP)—This was a year of tragedy in Hollywood.

The filmtown is accustomed to losing a number of its names each year, usually those who have repeated their fame and passed the prime of life. But in 1955, death took three players whose promise had scarcely been realized.

On Sept. 30, death on the highway removed from the Hollywood scene the brilliant, provocative figure of James Dean. No actor in recent years had captured the public fancy so quickly. After three starring films, his career was over, but his mark will long be seen.

This month a poll of 15,000,000 moviegoers named his performance in "East of Eden" the best of the year. The academy may well do the same next March. Dean died at 24.

LOST BATTLE

On Aug. 5, cancer killed Suzan Ball, the 21-year-old actress who had twice thought she had won a battle against cancer—first when the cancer appeared to be arrested by treatments, then after her leg had been amputated.

She returned to show business in an Indian movie and a night club tour with her husband, Richard Long. But cancer returned and claimed her life.

Robert Francis, the boyish Willie Keith of "The Caine Mutiny," met sudden death in the crash of an airplane he was piloting July 31. His promising career ended at 25.

Hollywood received another shock on the day Suzan Ball died. A heart attack stilled the vivacious Carmen Miranda at 41. She had no inkling of heart trouble and had performed on a Jimmy Durante TV show the previous night.

HEART ATTACK

Another luminary stricken in the prime of life was John Hodiak During an upsurge in his acting career, he fell dead of a heart attack Oct. 19. He also was 41.

This is how other aspects of Hollywood's year 1955 looked to this observer:

Best pictures: "East of Eden," "Marty", "Mister Roberts", "Oklahoma!" "Guys and Dolls".

Best male star performances: James Dean, "East of Eden"; James Cagney, "Love Me or Leave"; Ernest Borgnine, "Marty"; Frank Sinatra, "The Man With the Golden Arm"; Cary Grant, "To Catch a Thief".

Best female star performances: Anna Magnani, "The Rose Tattoo"; Susan Hayward, "I'll Cry Tomorrow"; Katherine Hepburn, "Summertime"; Jennifer Jones, "Love Is a Many Splendored Thing"; Rosalind Russell, "Picnic."

Most promising newcomers: Kim Novak, Fess Parker.

Marriages of the Year: Debbie Reynolds-Eddie Fisher, Kay Williams-Clark Gable, Phyllis Gates-Rock Hudson.

Most overworked theme: Juvenile delinquency.

Biggest flop: "The Prodigal."

Medium-sized flop: "Sincerely Yours."

Sleeper of the year: "Marty."

Comedy sleeper: "The Private War of Major Benson."

Biggest spectacle: "Land of the Pharaohs."

Biggest financial news: Howard Hughes' sale of RKO.

Silliest feud: Martin and Lewis.

Biggest bore: Zsa Zsa-Rubirosa.

Surprise hit: "To Hell and Back."

Most improved performer: Doris Day.

French REVOLUTION

When you get a French chef to touch mass-produced, quick-frozen foods with a ten-foot spoon—that's a kitchen revolution. Yet some fifty quick-frozen Gallic delicacies are now being marketed by a French company of cooks.

We're glad to report that aluminum gets a Cordon Bleu from the gastronomes. They use it in conveyors, containers and kitchen equipment; and they use nothing else for packaging their products. They respect the way tasteless, odorless, moisture-proof aluminum respects their creations, keeping their freshness and delicacy of flavor till the magic moment when they reach the table.

ALUMINUM COMPANY OF CANADA, LTD. (ALCAN)

This is the Scotch! Soft, gentle, golden-hued . . . light. Have *you* tried it?

Since 1746

WHITE HORSE

of course!

Distilled, bottled and blended in Scotland
Available in 26⅔ oz. and 13⅓ oz. bottles

W-114

This advertisement is not published or displayed by the Liquor Control Board or by the Government of British Columbia.

Business Spotlight . . .

Steel Users Show Nervousness Over Suggestion To Hike Tariff

OTTAWA (CP)—Canada's basic steel industry is seeking a doubling of tariffs on a majority of steel imports valued at some $100,000,000 a year.

The proposed upward revisions were contained in a recent statement to the tariff board which, under instructions from Finance Minister Harris, is making an intensive study of the whole basic iron and steel tariff structure with a view to recommending changes.

In the eyes of some federal authorities, the requests of the steel industry are extensive and there is some doubt that the board will recommend or that the government would be willing to approve all of the demands.

But there appears to be indications that the government, despite protests from steel consumers, may go at least part way in granting the industry's requests.

NO SIGNIFICANT RISE

Constantly under review is the U. S. situation. More than two-thirds of Canada's entire foreign trade is carried on with her southern neighbor. The U. S. has expressed willingness to open negotiations next year to reduce American tariffs by five per cent of the existing rates. This is under the Congressional authority to reduce tariffs by a total of 15 per cent over a three-year period.

Steel users claim higher tariffs may mean higher prices for Canadian consumers.

The steel industry argues there has been no major changes in the steel tariffs in the last quarter-century. Mr. Harris has agreed that the structure is badly in need of an overhaul.

The tariff board gets down to a detailed study of the industry's demands in hearings starting next Feb. 6. It now has the industry's detailed proposal before it.

The industry does not want to interfere with the tariff on farm machinery. It appears likely the government would not be willing to listen to any upward revisions in the farm machinery sector since this might bring the wrath of Canadian farmers on its shoulders.

State Coach Embarrasses Ottawa Mayor

OTTAWA (CP)—One of these days, willy-nilly, Mayor Charlotte Whitton will have to junk her temperamental coach of state and get a new one.

The long, black sedan, a 1950 model, kicked up again Monday at an embarrassing moment — the official opening of the George Dunbar bridge across the Rideau River in Ottawa South.

The car rolled up to the new bridge only to die in a cloud of steam, inches from the chain that was to be snapped at the opening.

"My poor old bus," sighed Mayor Whitton, peering under the hood with her driver, Police Constable H. P. Norton. "Frozen radiator," said Norton.

While the official party broke the chain, a gentle hiss of steam provided background music. Norton finally got the automobile rolling again after the ceremony.

The party then drove to Lansdowne Park where it huffed and puffed and stalled again in another burst of steam.

The car broke down last autumn when the mayor was being driven to Uplands Airport to take a plane. She finished the ride in a police cruiser.

N.Z. Restricts Erythromycin

WELLINGTON, N.Z. (Reuters)—Ralph Hanan, minister of health, Monday announced restrictions on use of the antibiotic drug, erythromycin, in order that it might be held as last resort against germs which develop resistance to other antibiotics.

He said that beginning Feb 1 the drug will be available only through hospitals and will be reserved for treatment of diseases which do not respond to other antibiotics.

Nine babies died in a Christchurch hospital recently of a germs which had become resistant to anti-biotics.

Such infections have become disturbingly frequent, apparently due to an indiscriminate use of the wonder drugs, the minister said

He said it is most important to keep one or more antibiotics in reserve and erythromycin appeared to be the most suitable.

RUB AWAY THROBBING PAIN

Arthritic and Rheumatic Aches

Here is how to prove it yourself!

Just massage the aching spots briskly with Buckley's White Rub. Right away you feel a comforting, glowing, warmth which means the circulation is being stimulated, and local congestion broken up. Tortured muscles and joints respond quickly from the combined action of the pain relieving ingredients in every jar. Why spend another minute of misery—get WHITE RUB today, and comfort right away. Only 59¢ — but priceless when you get an ache or pain.

FREE—GENEROUS SIZE TRIAL JAR
Send 15¢ to cover postage and packing to
W. K. BUCKLEY LIMITED, TORONTO

Cypriots Free To Leave For Greece

LONDON (AP)—Greek-speaking Cypriots, rebelling against British rule of their Mediterranean island, are free to leave anytime to live in Greece, the House of Commons was told today. And a government minister suggested Britain would be willing to pay their passage.

Minister of State Anthony Nutting said there was "no impediment" to prevent Cypriots leaving for Greece if their passports were in order. Laborite George Jeger then suggested the government might be prepared to pay their travel costs.

"I don't think the chancellor would complain at the bill," Nutting replied.

If Friend Has A Book Give Him Another

By HAL BOYLE

NEW YORK (AP)—When your television set goes blooey, what do you do while you're waiting for the repair man to come and fix it?

Do you get cross and upset? Do you fuss and fume over the wasted hours you could be spending in a coma watching your favorite video shows?

Well, why not protect yourself against these tragic lulls in living?

Why not buy yourself a book, and sit down and read it? What if it does make your lips tired? You probably could use a little more exercise.

ROOM FOR TWO

Now don't say, "I've already got a book." Every home that yearns for a two-car garage ought to have room for two books, too. You can find space for the extra one somewhere.

As a matter of fact, why not really surprise a friend this year and send him a book for a Christmas present? He'll talk about it for days and days.

To help you pick the right one, we have made up a list of suggested Christmas books for folks you've heard about. And so, kiddies, here we go—all in fun:

"A Charmed Life" — President Eisenhower.

"Beyond Desire." — Winston Churchill.

"A Man Called Peter."—Princess Margaret.

"No Man is an Island."—Mail me a copy.

"The Dawn of Personality."—Fred Allen.

"A Good Man is Hard to Find."—Mae West.

"How to Live 365 Days a Year."—Your favorite insurance salesman.

"Why Johnny Can't Read."—Johnny.

"The Gods Were Kind."—The Brooklyn Dodgers.

"Heritage."—Bobo Rockefeller.

"The Open Mind."—Senator Joseph McCarthy.

"Behind the Picture Window."—Molotov.

"The Merry Partners."—Bulganin and Khrushchev. Have tux, will travel.

"All Through the Night." Your noisy neighbors.

"I Love Her, That's Why."—Your favorite wife.

"The Prophet"—Any wife.

"A Wife Is Many Women."—Your favorite husband.

"The Persistent Image." — Any visiting relative.

"The Long Ride Home."—Your favorite bus driver.

"The Call to Honour."—One for the road alone.

JAPAN'S FIRST WAR BRIDE of World War II, Mrs. Frederick Katz, 35, along with her family, visit with Federal Judge Michael Roche in San Francisco after she took the oath as a U.S. citizen. She and her husband were married in 1946 while Katz was a sergeant with the army in Tokyo. Left to right: Mrs. Katz, holding Susan, 7 months; Freddy, 4; Judge Roche, holding Linda, 7; Katz, 44, and Alice, 8, eldest daughter of the family.—AP Wirephoto.

DEATHS

By The Canadian Press

PARIS — Marguerite Deva, 87, French actress.

Colorado Springs, Colo. Rear Admiral Albert Kellogg Morehouse, 55, commander of naval forces of the Continental Air Defence Command since September, 1954.

ANNOUNCE NEW WAY TO SHRINK PAINFUL HEMORRHOIDS

Science Finds Healing Substance That Relieves Pain—Shrinks Hemorrhoids

For the first time science has found a new healing substance with the astonishing ability to shrink hemorrhoids and to relieve pain. Thousands have been relieved—without resort to surgery.

In case after case, while gently relieving pain, actual reduction (shrinkage) took place.

Most amazing of all—results were so thorough that sufferers made astonishing statements like "Piles have ceased to be a problem!"

The secret is a new healing substance (Bio-Dyne*)—discovery of a famous scientific institute.

Now you can get this new healing substance in suppository or ointment form called *Preparation H*®. Ask for it at all drug stores. Satisfaction guaranteed or money refunded.

*Trade Mark Reg.

Here's an easy last minute gift suggestion!

With it you can teach your family to save

WHATEVER ELSE YOU PUT IN YOUR FAMILY'S CHRISTMAS STOCKINGS, PUT THIS LITTLE BOOK IN, TOO

You'll be doing every member of your family an *extra* favor if you give them this little book as an *extra* gift this Christmas. It's the coupon book which stands for membership in The Canadian Bank of Commerce Christmas Club for 1956. A gift which brings with it solid encouragement to save for the things *they* want.

You simply open a Christmas Club membership at our nearest branch in the name of your son, daughter or wife . . . make the first payment . . . then give "the new member" the book so that he or she can carry on towards their goal. Then they'll not only get a welcome cheque in November 1956 . . . they'll find they have formed the habit of regular saving. Why not take out a membership in your *own name*, too?

HERE'S ALL YOU DO

1. Look over the Christmas Club plans. Check plan you prefer.
2. Ask for Christmas Club coupon book for this plan at any branch of The Canadian Bank of Commerce.
3. Simply make the deposit of your choice to start — *and one every second week.*

At the end of fifty weeks (25 deposits) each member gets a cheque next November — in good time for Christmas, or any other purpose.

DONT DELAY! Drop in today at your nearest branch of The Canadian Bank of Commerce — there are more than 700 to serve you. Get Christmas Club coupon books right now — for your family and yourself — and start saving for Christmas 1956!

CHOOSE THE PLAN TO SUIT YOUR NEEDS

You make 25 Deposits — one every second week — of	At the end of 50 weeks You get a Cheque for
$ 1	$ 25
$ 2	$ 50
$ 5	$125
$10	$250
$20	$500

Here's the Easy Way to MAKE Yourself Save!

Here's your Christmas Club Coupon Book. Hand it to teller with each deposit. He detaches coupon, stamps stub—which acts as your receipt—and hands book back to you. No deposit slips to fill out—no waiting in line while your pass-book is made up. Wonderfully simple!

Join our 1956 Christmas Club This Week at any branch of

THE CANADIAN BANK OF COMMERCE

N-46

Nelson Branch, J. W. GRAHAM, Manager

SPORTS

Ashley Cooper New Aussie Hope for Davis Cup Team

SYDNEY (AP) — If Lew Hoad and Ken Rosewall should decide a year hence to turn professional as expected, Australia's Davis Cup machine shouldn't miss a beat.

Harry Hopman's never-ending assembly line has produced another young court dazzler who appears ready to throw back any challenge for the big international trophy.

The new Aussie hope is Ashley Cooper, a tall, dark-haired stylist of 19 who originally planned to be a doctor.

Matured by a world tour with Hopman's tennis forces, Cooper returned home for the Australian season and beat both Hoad and Rosewall within the space of ten days.

In late November he defeated Hoad in an inter-state match 7-5, 6-4, 6-2. Ten days later he whipped Rosewall in the semi-finals of the Victorian championships at Melbourne 6-3, 6-4, 3-6, 1-6, 6-2. He carried Hoad to five sets before bowing in the finals 1-6, 6-4, 6-4, 5-7, 6-4.

MEDICINE LOSES

Young Cooper impressed galleries from Wimbledon to Forest Hills with his crackling service, sound ground strokes, speed and excellent temperament.

He is a favorite of Hopman who calls him "tall, dark and intense." He is expecially the latter on the court. He is all concentration. He seldom smiles or shows any reaction to bad calls.

Australians, who relish comparisons, say he has the grace and quickness of Adrian Quist and the power of Frank Sedgman.

Cooper, son of a Melbourne headmaster, was an honor student at school. He neither smokes nor drinks. A bad ankle, which doesn't bother him much in tennis, keeps him out of the compulsory national armed service.

Ashley's father wanted him to become a doctor. Ashley wanted to play tennis. So they came to an agreement.

Ashley is to make the tennis tour for two years. If at the end of that time he isn't firmly established as one of the country's top players, he'll return to his studies.

It appears the medical profession will be the loser.

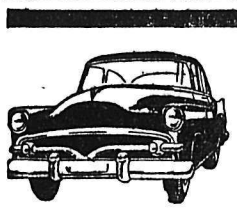

RENT A NEW CAR FOR BUSINESS

You make more coffs—you sell more goods when you travel by car. Special week-day rates make it economical for you to rent a car. Special rates include FREE GAS, OIL and INSURANCE.

TILDEN Rent-a-Car

COAST-TO-COAST

TILDEN RENT-A-CAR Company

Wiginton Motors

281 BAKER ST.

PHONE 121

NHL LEADERS

By The Canadian Press

Standings: Montreal, won 20, lost 5, tied 7; points, 47.

Points, Beliveau, Montreal, 35.

Goals: Beliveau, 19.

Assist: Olstead, Montreal, 24.

Shutouts: Hall: Detroit, 7.

Penalties: Lindsay, Detroit, 98 minutes.

Dies From Fight Effects

MAYENNE, France (AP) — An autopsy Monday showed that Francois Boleda, 28, a welterweight, died Saturday night from brain hemorrhages shortly after a boxing match here. Boleda collapsed in the ring in the last round of a 10-round contest with a North African boxer named Mekoubia.

Maloney Widens Lead to 4 Points

SEATTLE (AP)—Phil Maloney of Vancouver opened a four-point lead last week in the Western Hockey League scoring race.

Three players were tied for the runner-up spot—Bobby Love and Blinky Boyce of New Westminster and Jerry Melnyk of Edmonton. They had 43 points apiece to Maloney's 47.

Gordie Fashoway of New Westminster, in fourth place in total points, had the goal-scoring lead with 25. Love topped the playmakers with 33 assists.

Top scorers:

	G	A	Pts.
Phil Maloney, Van.	21	26	47
Bobby Love, NW	10	33	43
Blinky Boyce, NW	15	28	43
Jerry Melnyk, Edm.	18	25	43
Gordie Fashoway, NW	25	13	38
Gerry Couture, Cal.	13	25	38
Sid Finney, Cal.	23	15	38
Colin Kilburn, Vic.	23	15	38
Ed Stankiewicz, Edm.	18	17	35
Doug Macauley, Vic.	12	23	35

HABS EDGE HAWKS 3-2

Bantam Canadiens moved one point out of the cellar in the bantam League as they edged out the Blackhawks 3-2 in a close fast game at the Civic Monday.

In the opening period Bill Dyer scored from McEachern and Jay Patterson followed with goal number two with McEachern again assisting. In the second frame each team scored a goal. For the Hawks it was Arlo Sjoberg from Arnot and McGowan, Bill Dyer tallied his second goal with McEachern and Steed helping. In the third the Hawks came through with their second and last goal with Jimmy Turner scoring and Arnot and Horswill assisting.

With a minute to go Coach Herb Jeffery pulled his goalie and sent six men up the ice to try and get the equalizer but time ran out with the Habs goalie Doug Seaby keeping the puck out till the final gong. Each team received three penalties meted out by referees Mike Borch and Bernie Monteleone.

Second, Third Rung of WIHL at Stake Tonight

Tonight at Cranbrook the Nelson Maple Leafs play the first of three hockey fixtures scheduled for them this week.

So far this season the Kimberley Dynamiters have vanquished all but one WIHL visitor. Early in November the Spokane Flyers scraped up a 9-5 win on Kimberley ice.

The Maple Leafs' three-game score in Kimberley this season stands at 28-8, a record which reads slightly in Dynamiters' favor. But those trouncings were taken before the new Leaf look came into vogue. The Dynamiters are in for a jolt if they expect to host the dejected crew which they defeated 11-7 less than two weeks ago.

The other half of tonight's WIHL agenda will see the Spokane Flyers calling on the Trail Smoke Eaters.

WHAT COULD HAPPEN

Second and third place on the league ladder will be at stake and here is a little hocus-pocus proving why:

Wins for both Trail and Nelson or for both Nelson and Spokane will leave standing order unchanged. But wins for both Trail and Kimberley will deadlock Kimberley and Spokane in third place, or, on the other hand, wins for Spokane and Kimberley will put Spokane in second place, one point ahead of Nelson.

At this stage of the calculations, the slide rule being employed suffered a breakdown as did its employer who was about to consider the effect of tie games in either Trail or Cranbrook.

RANGERS THUMP BRUINS 11-1

The top-place Ranger bantams came through with another lopsided win in the bantam loop as they trounced the Bruins 11-1 at the arena Monday morning.

The winners, held to one goal in the first period, came back with four to the Bruins' one in the second and added another six in the third. Mike Laughton paced the Rangers with five goals, Ron Abrahamson was next with three and one assist, Steve Amsden two goals and Shelly Atwell one goal and four assists. Terry Tames picked up four assists and Darryl Brown one.

John Thompson scored the lone Bruin goal with a hard drive from the blueline that beat goalie Blair Cooper all the way. The game was rough with 10 penalties being handed out by referees Bill Lipsack and Roy Abrahamson.

REPS SQUEEZE BY HORNETS 6-5

The hard-working Hornets lost a close 6-5 decision to the Bantam Reps at the Civic Arena Monday afternoon.

The Lipsack men went two goals up before the Reps began to move and it was 4-3 for the Reps at the end of the initial frame. In the second the clubs scored a pair each and there the scoring ended. Dale Skapple again paced his team with three goals while Dave Mawer and Dean Carman were the other goal getters. Carman drew two assists and Mawer one for the Hornets. The Reps scoring was well divided with Bernie Arcure, Noel Cutler, Ernie Wah, Clair Palmer, Hugh Hooker and Fred McLelland each blinking the red light. Cutler, Atwell and Palmer received assists on the play.

Four penalties were handed out by referees Bernie Monteleone and Roy Abrahamson, two to each side. Time and score was kept by Barrie Carman and Buck Ekstrom.

BANTAM WINGS IN 2ND PLACE

Bantam Redwings moved into sole possession of second place in the bantam League as they defeated the Canadiens 4-1 at the Civic Arena Saturday afternoon.

Don McEachern and Carl Hennig shared goal scoring honors for the Wings with two goals each. Bill Dyer scored the lone goal for the Habs with McEachern and Steed assisting. The loss left the Habs still in the cellar. Four penalties were dished out by referee Wayne Farenholtz, three going to the losers.

Mueller Signs With Giants

NEW YORK (AP)—Don Mueller, New York Giants' regular right fielder, Monday returned his signed contract to the club from his St. Louis home.

Mueller is reported to have received an increase that would put him in the $22,000 level. He hit .306 last season, one point under his lifetime average of .307 for eight years with the Giants.

Former Major Pitcher Dies

LONG BEACH, Calif. (AP) — George J. Caster, 48, former Major League baseball pitcher, died of a heart attack Sunday night.

Caster played with the Seattle club in the Pacific Coast League in 1933 and with Portland in 1934. He was sold to Philadelphia Athletics that year, returned to Portland two years later and went back to the Athletics from 1937 to 1941. He played with St. Louis Browns in 1942-44 and with Detroit Tigers in 1945-46.

MIDGET PLAYER SUFFERS BROKEN COLLAR BONE

Ron Corbett's midget Warriors hammered out a 5-2 win over the Hornets at the Civic Arena Saturday afternoon to move into sole possession of second place in the midget League.

The game which was fast all the way was marred with injuries to two of the Hornet's players. Wayne Collett suffered a cut eyelid which required a few stitches while the most serious injured was Don Livingstone who suffered a fractured collar bone when he collided with the boards late in the third period. The injuries left the shorthanded Lipsack club in need of player help, come from the bantam Reps.

Center Tommy Hufty paced the winning Warriors with four goals and one assist. Gerry Wilson drove in the other goal and also gained an assist. Wayne Cameron picked up two assists and Fieldhouse one.

Dale Skapple the top goal getter of the Midget League added to his points with two goals. Bill Lipsack and Gerry Poulin gained assists. Only two penalties were handed out by Referee Dunc Jamieson, one to each team.

With Stane and Besom

Results of play Monday night at Nelson Curling Club:

L. Peerless 10, M. Ryalls 8;
J. Harvey 11, D. Cathcart 6;
A. S. Lockwood 15, A. Waters 9;
D. Lord 9, R. Nash 9.

Fights

By The Associated Press

Kingston, Jamaica — Emelio Sanchez, British Honduras, stopped Simon Ricketts, Jamaica, 5 (featherweights).

Milan, Italy—Francesco Cavicchi 205, Italy, outpointed Kurt Schiegl 209, Australia, 10.

Hockey's Big Seven

By The Canadian Press

Jean Beliveau of Montreal was held to a single assist in two weekend National Hockey League games but retained his four-point hold on the leadership in the scoring race.

Beliveau has 35 points on a league-leading 19 goals and 16 assists. Bert Olmstead, his linemate, collected his 24th assist of the season—tops in the league—and moved into undisputed possession of second place with 31 points.

Gordie Howe of Detroit was held off the scoresheet in his only weekend game and dropped into a thirdplace tie with Andy Bathgate of New York at 30 points.

Glenn Hall of Detroit racked up his seventh shutout of the season Sunday to take the lead in that department. Ted Lindsay of the Red Wings remained the league badman with 98 minutes in penalties.

The Leaders:	G	A	Pts.
Beliveau, Montreal	19	16	35
Olmstead, Montreal	7	24	31
Howe, Detroit	12	18	30
Bathgate, New York	10	20	30
M. Richard, Montreal	15	13	28
Creighton, New York	12	15	27
Reibel, Detroit	7	19	26

24-Hour Wrecker Service
Now Available in Slocan Valley
Phone 1-J, Appledale, or Call at
TEXACO VALLEY SERVICE
Appledale, B.C.
Tractionizing - Suburbanite Tires

THE LITTLE ALPINE TOWN of Cortina, Italy, is the picture of peace as it appears from one of the skiing hills. Soon it will be buzzing with activity, for it is where the 1956 Olympic winter games will be held Jan. 25 to Feb. 7.—Central Press Canadian.

MARINE PIONEER

The first diesel-driven ship, the Selandia, was built in Denmark in 1912.

CIVIC CENTRE TODAY

Children's CHRISTMAS PARTY

2:00 p.m. 2:00 p.m.

• FREE GIFTS • DOOR PRIZES

ADMISSION 15c

HOCKEY

WEDNESDAY

SPOKANE

vs.

NELSON

8:00 P.M.

Tickets On Sale Today and Wednesday
At Kootenay Stationers from 10 a.m. to 5 p.m.

CHILDREN FREE

BIG TEST COMING UP - - - By Alan Maver

Get $200 today

repay in 15 monthly instalments of only $15.57 each

■ Borrow from HFC to consolidate bills, for fuel, repairs, shopping expenses—any worthwhile reason. Loans made without endorsers. Simple requirements. Fast, friendly service.

Borrow with confidence from HFC

At Household Finance you select your own repayment plan—on *sensible terms* that fit your paycheck. For quick, *one-day* service, do as thousands of others do! Borrow with confidence from HFC, Canada's largest and most recommended consumer finance company.

$50 to $1000
on your promise to repay

SAMPLE TABLE

CASH YOU RECEIVE	MONTHLY PAYMENTS	NUMBER OF MONTHS
$105.75	$10.00	12
308.38	24.00	15
510.68	27.00	24
756.56	40.00	24

Need Money? Bills to pay?

Give HFC a call today!

HFC HOUSEHOLD FINANCE

R. M. Brighty, Manager
608 Baker Street, second floor, phone 1890
NELSON, B.C.

This advertisement is not published or displayed by the Liquor Control Board or by the Government of British Columbia

Gifts That Promise Pleasure Long After Christmas!

GIVE HIM Gillette Gifts

• Looking for something "just right" to give a man? You'll find it among these practical Gillette Gifts that bring a man real comfort, pleasure and shaving satisfaction.

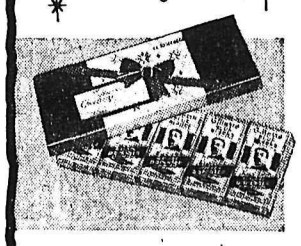

50 Gillette Blue Blades in 5 Dispensers

• Almost any man you wish to remember will appreciate a gift of easy-shaving Gillette Blue Blades. Colorful Christmas carton holds five 10-blade dispensers (50 Gillette Blue Blades in all). $2.50

Gillette Super-Speed Gift Set. This useful shaving set is really three presents in one. Handsome gift box holds a Gillette Super-Speed Razor in Styrene travel case, two dispensers of Gillette Blue Blades and a tube of Gillette Shaving Cream. $2.20

100 Gillette Blue Blades in Dispensers

• Men always welcome an extra supply of Gillette Blue Blades. Foil-wrapped holiday package holds five 20-blade dispensers, with compartments for used blades (100 blades in all). $5.00

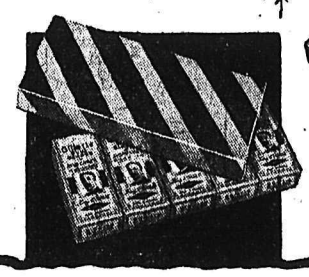

Gillette Diplomat. A magnificent present. Luxurious one-piece razor, in beautiful gold finish, complete with 10 Gillette Blue Blades in dispenser and rich travel case. $6.00

Gillette Razor Set No. 58. Bright nickel-plated razor, 10-blade dispenser and travel case (illustrated above). $3.79

Gillette Aristocrat Set No. 66. Rhodium-plated, one-piece razor. $5.00

LI'L ABNER

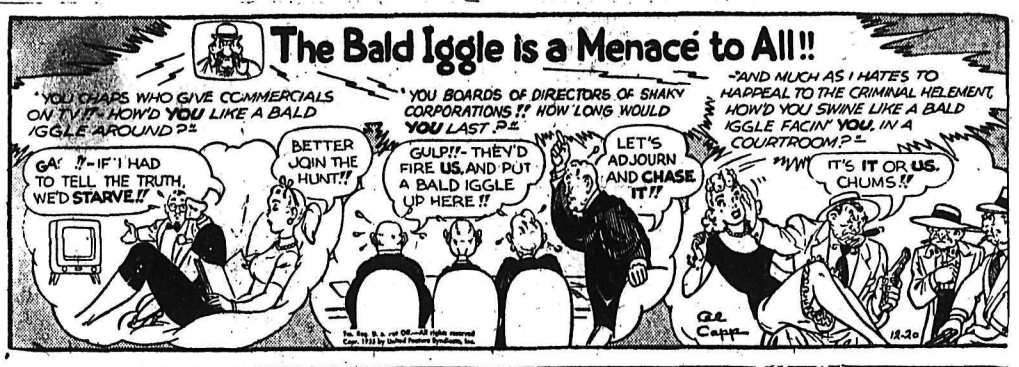

HENRY

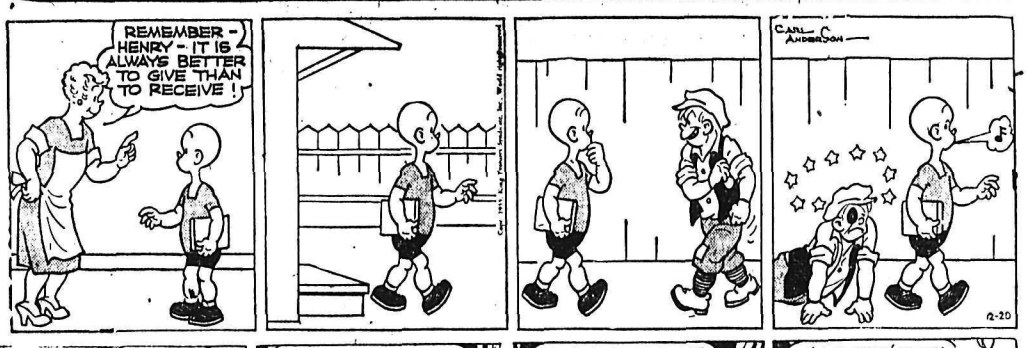

LONE RANGER

BLONDIE

SECRET AGENT

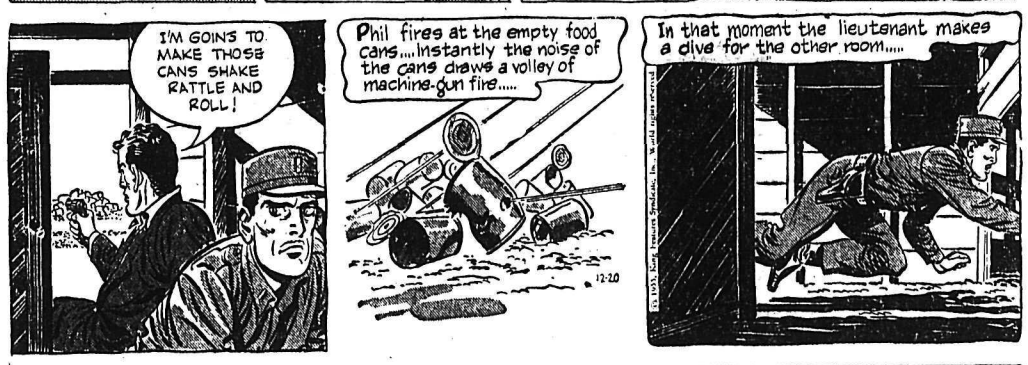

DONALD DUCK

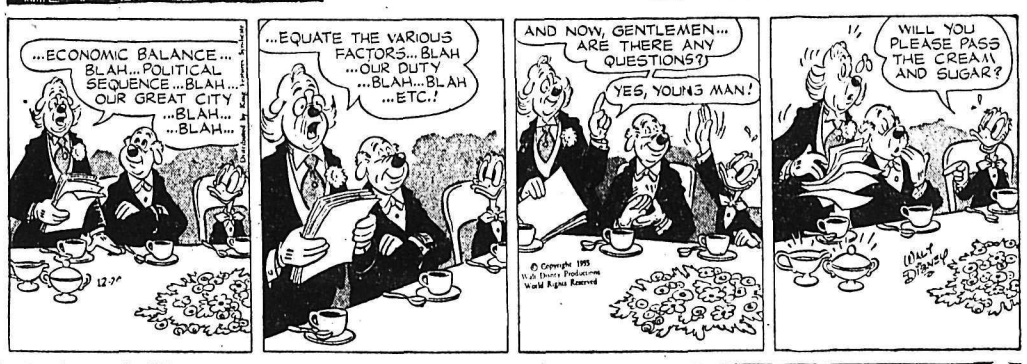

HIAWATHA

BUZ SAWYER

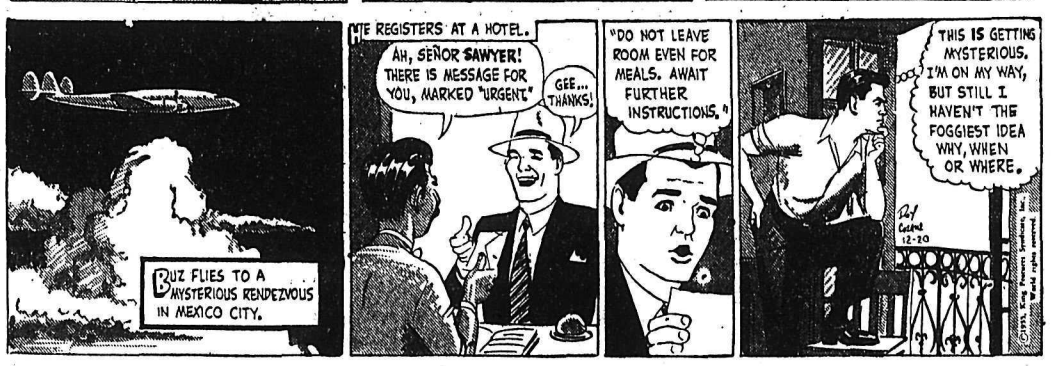

JIGGS

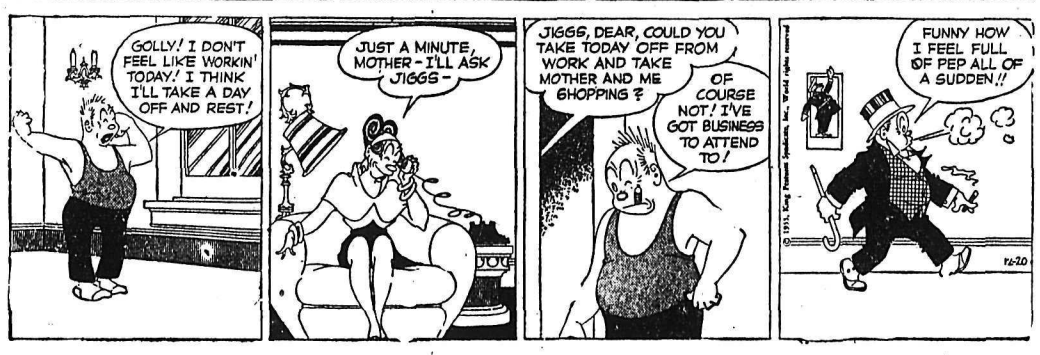

STOCK QUOTATIONS

The Daily News does not hold itself responsible in the event of an error in the following lists.

Quotation lists from the Canadian stock markets are compiled and published by the Daily News as a service to subscribers. The lists are added to or revised constantly. Stocks in which there is particular interest, and not now quoted, can be added at the the request of readers.

TORONTO STOCKS

(Closing Prices)

MINES	
Acadia Uranium	.19
Algom Uranium	19.25
Amal Larder	.14½
Anacon Lead	3.00
Anglo Rouen	1.43
Atlin Ruff	.12
Aubelle	.07½
Aunor	2.20
Aumacho	.40
Barnat	.97
Baska Uranium	.34
Base Metals	.78
Bibis Yukon	.10
Bobjo	.45
Britlund	1.64
Broulan	1.79
Brunswick	11.50
Buff Can	.13¼
Bulldog	.12
Callinan	.24½
Can Lithium	1.20
Campbell C	21.50
Can Met	2.62
Cassiar Asbestos	9.00
Central Patricia	.92
Chimo	1.59
Coin Lake	.12½
Cons Denison	10.00
Cons M & S	35.00
Cons Orlac	.17
Conwest	5.90
Con Sub	4.55
Cons Discovery	3.55
Cons Howe	4.10
Copper Man	.18½
D'Aragon	.31
Detta M	.14½
Donalda	.40
Dyno	1.05
East Amphi	.09⅞
East Malartic	2.41
East Sullivan	5.90
Falconbridge	32.00
Faraday	2.10
Frobisher	4.20
Geco	17.00
Giant Yel	5.80
God's Lake	.57½
Goldale	.30½
Goldcrest	.29
Golden Manitou	3.50
Goldora	.14
Grandine	.28½
Gunnar Gold	19.25
Harricana	1.20
Hasaga	.18
Headway	1.06
Hollinger	20.00
Hudson Bay	63.82½
Inspiration	1.60
Int Nickel	81.25
Joliet Que	1.12
Jonsmith	.28
Kenville	.07½
Kerr Addison	17.50
Kristina	.16
Labrador	17.25
Lake Lingman	.12½
Lakeshore	4.40
Leitch	.69
Lexindin	.25
Little Long Lac	1.19
Lorado	1.42
Louvacourt	.23
Macassa	2.05
MacDonald	.83
Macfie Exploration	.23
Mackeno	.40
Madsen R L	2.45
Malartic G F	2.16
Maneast	.33
Mart McNeely	.13½
McKenzie R L	.37¼
McMarmac	.22
Mining Corp	22.67½
Mogul	3.00
New Alger	.24
New Bidlamaque	.25
New Delhi	1.09
New Highridge	.51
New Jason	.35
New Lund	.25
Noranda	51.50
Norgold	.21½
Normetals	7.35
Omnitrans	.04
Osisko	.51
Pardee	1.19
Pickle Crow	1.35
Placer Develop	.36
Preston E D	7.85
Quebec Copper	2.65
Quebec Lab	.09
Quebec Lithium	13.00
Quebec Nickel	2.35
Quemont	26.00
Radiore	1.67
Rayrock	2.27
San Antonio	1.30
Sherritt Gordon	7.65
Slocan Van Roi	.19¼
Stadacona	.28
Steep Rock	15.12½
Silver Miller	1.00
Sullivan Con	5.75
Surf Inlet Vanc	.08
Sylvanite	1.30
Teck Hughes	2.40
Tombill	.39
Thomp-Lund	2.40
Trans Cont Res	.38
United Keno	6.65
Upper Canada	1.00
Valor	.35
Ventures	40.75
Vicour	.22½
Violamac	3.10
Waite Amulet	15.00
Wright Hargreaves	1.95
Yakeno	.10
Yale	.40
Yellowknife Bear	2.22
OILS	
B A Oil	37⅝
American Leduc	.80
Cal & Ed	21.50
Cdn Atlantic	6.20
Can Collieries	12⅝
Can Decalta	.73
Central Leduc	2.10
Central Explorers	5.55
Commonwealth Pete	4.25
Cons. Peak	.11
Eastcrest	.74
Duvex	.18
Great Sweetgrass	3.85
Home	11.75
Kroy	1.07
Liberal Pete	2.95
Marigold	.39
Mid Cont.	.72
Nat. Pete	3.20
New Gas Ex.	1.75
Okalta	1.90
Pacific Pete	12.87½
Pathfinder	.87
Petrol	1.97
Ponder	.84
Royalite	3.00
Spooner	1.15
Triad	5.75
United Oils	1.70
Yank C	.18
INDUSTRIALS	
Abitibi	34
Algoma Steel	92
Aluminum	.02¾
American Tel & Tel	.78½
Argus	22¼
Atlas St.	17½
Bathurst Power	62
Beattie Bros.	7½
Bell Telephone	49½
Brazilian	6¾
American Tel & Tel	.78½
B.C. Electric 4s	94
B.C. Electric 4¾s	102½
B.C. Forest	15⅝
B.C. Packers B	14
B.C. Power A	36⅛
Burns A	11¾
Can. Cement	35
Can. Malting	84⅞
Can. Packers A	38
Can. Packers B	35
Canadian Breweries	30
Canadian Canners	35⅜
Canadian Celanese	20
Can Chem Co	9⅝
Canadian Dredge	20½
Canadian Gas	23¼
Can Oil	20
Canadian Pacific Rly	33⅝
Cockshutt	8½
Dist. Seagram	38⅝
Dom. Foundries	29½
Dom Magnesium	18
Dom. Steel & Coal B	17½
Dom. Stores	33⅝
Dom. Tar & Chemical	12⅝
Dom. Textiles	8¼
Eddy Paper	68
Famous Players	20⅛
Fanny Farmer	25
Fleet Air	160
Ford A	140¼
Gatineau 5% pfd	110¼
Goodyear	151
Great Lakes	43¼
Hiram Walker	71⅛
Imperial Oil	37¼
Imp. Tobacco	11½
Int. Metals	35½
Int. Pete	28⅜
Laura Secord	19¾
Loblaw A	47½
Loblaw B	97
Massey Harris	9⅜
McColl Frontenac	41¾
Mont. Loco	17½
Moore Corp.	41¼
Ogilvie Flour	29
Powell River	19½
Power Corp.	55¼
Shawinigan	13¼
Sicks Brew.	67
Simpsons A	27
Simpsons pfd	17
Southam	48
Standard Paving	35
Steel of Canada	58
Taylor Pearson	9½
Union Gas of Can	49¾
United Steel	15⅜
Western Grocers A	100⅛
Weston George	13⅞

Every Attraction

MELBOURNE (Reuters) — Young women rushed to apply when 375 jobs with no pay were offered for drivers who would work a 40-hour week during the Olympic games next November. The attractions: Driving sportsmen and officials of world renown, and a free uniform of skirt, jacket, blouse and beret with the Olympic games insignia.

PHONE 1844 FOR CLASSIFIED

Your Individual HOROSCOPE

By Frances Drake

Look in the section in which your birthday comes, and find what your outlok is, according to the stars,

FOR WEDNESDAY, DEC. 21, 1955

MARCH 21 to APRIL 20 (Aries) —Never taboo anything until you have given its possibilities a chance to prove their worth. Don't underestimate your own talents; neither be too outspoken.

APRIL 21 to MAY 20 (Taurus) —It is not so much what you do but with what attitude and will. Think before you speek.

MAY 21 to JUNE 21 — (Gemini) —This is a good reviewing time; a period for some careful introspection. Family and private matters ask more thorough attention. It's YOUR day to build for greater security.

JUNE 22 to JULY 23 (Cancer)— More things can be achieved than you may realize — but not if you are dilatory, tactless or hasty. Note others' suggestions without bias.

JULY 24 to AUGUST 22 (Leo)— There will be some unusual circumstances, events and/or offerings during the next couple of weeks. Be mindful how you conduct yourself, what offers you contemplate, and how you react to situations.

AUGUST 23 to SEPTEMBER 23 (Virgo) — It is often hard for one to realize the faults that most disturb others. Review and consider well all suggestions, hints. This is a period for cooperation.

SEPTEMBER 24 to OCTOBER 23 (Libra) — "Putting off" is not one of Libra's errors as a rule, but you may be tempted in this direction now. Check to see what is most urgent; then proceed with determination, dignity.

OCTOBER 24 to NOVEMBER 22 (Scorpio) — Like Libra you may now be tempted to put off matters and then become crowded later. Without overdoing it, start briskly, maintain a bright, even tempo, then really relax when you should.

NOVEMBER 23 to DECEMBER 22 (Sagittarious) — Pay heed to little things that could, if neglected, upset the applecart. Allocate duties in the order of their importance. And keep humor on top.

DECEMBER 23 to JANUARY 21 (Capricorn) — Give and take in equal proportion? No, never figure it that way. Rather give more, and you will gain most in the end. Subordinate the material to the spiritual.

JANUARY 22 to FEBRUARY 20 (Aquarius) — Take time to think things over before acting, to study details carefully. Extra thought and analysis of current problems needed, then due improvement.

FEBRUARY 21 to MARCH 20 (Pisces) — Remember the details necessary to a finished whole. Don't expect too much from anyone. You can gain great happiness through giving — of time, energies and talents.

YOU BORN TODAY have strong traits — determination, independence and reliability — that fit you for a position of trust and authority. Don't be too demanding or intolerant of others. You are generous and affable, and your ruling planet, Jupiter, also endows you with optimism, compassion and spirituality. Some of our greatest church leaders were born under this Sign; also bankers, lawyers, statesmen. You should be very successful in outdoor activities. Higher education and reasoning are strongly promoted under the good aspects of your planet. Guard against unwise speculation and disregard of health.

Birthdate of: Benjamin Disraeli, Earl of Beaconsfield, statesman-novelist; Albert Payson Terhune, author.

Copyright, 1955, King Features.

TELEVISION FOR TODAY

KXLY TV — Channel 4

10:00—Sign On
10:15—Love of Life
10:30—Love Story
11:00—Cartoon Clown
11:30—Houseparty
12:00—Big Payoff
12:30—TBA
12:45—Bob Crosby
1:00—Brighter Day
1:15—Secret Storm
1:30—On Your Account
2:00—Variety Hour
2:30—Search for Tomorrow
2:45—Guiding Light
3:00—Valient Lady
3:15—Beauty Tips
3:30—TBA
3:45—Gary Moore
4:00—What's Cookin'
4:30—Strike It Rich
5:00—Western Roundup
5.55—The Neca Show
6:00—News
6:10—Weather Vane
6:15—Doug Edwards
6:30—Name That Tune
7:00—$64,000 Question
7:30—Confident File
8:00—The Phil Silvers Show
8:30—Inner Sanctum
9:00—Meet Millie
9:30—Red Skelton
10:00—Badge 714
10:30—Yours For The Asking
11:00—News
11:05—I Am the Law

KHQ TV — Channel 6

8:40—Test Pattern
8:45—Color Test Program
8:55—Bible Reading
9:00—Tenn. Ernie Ford
9:30—Feather Your Nest
10:00—Ding Dong School
10:30—Ernie Kovak
11:00—Home
12:00—Matinee Theatre
1:00—Women
1:30—Short Subjects
1:45—Modern Romances
2:00—Pinky Lee
2:30—Howdy Doody
3:00—My Little Margie
3:30—My Hero
4:00—Mr. Engineer
4:30—Bar 6 Roundup
5:00—Bar 6 Corral
6:00—Storius at The Century
6:30—Bar 6 Bunkhouse
6:45—The Front Page
6:55—Newspaper of the Air
7:00—Big Town
7:30—Dinah Shore
7:45—News Caravan
8:00—Milton Berle
9:00—Fireside Theatre
9:30—Playwrite 56
10:30—Curtain Time
11:30—Cross Current

KREM TV — Channel 2

2:30—Test Pattern
2:45—Movie Time on Two
4:00—Krem's Kolor Kast
4:15—Story Land
4:30—Shadow Stumpers
4:55—Watch The Birdie
5:00—Mickey Mouse Club
6:00—Space Ranger
6:30—Autry-Rogers Western
7:25—News
7:30—Warner Brothers Presents
8:30—Wyatt Earp
9:00—Make Room for Daddy
9:30—Theatre
10:00—Hollywood Off Beat
10:30—News
10:35—Mystery Playhouse
11:45—Layman's Call to Player

(Programs subject to change by stations without notice)

TELEVISION SERVICE
8:30 a.m. to 5 p.m.—Phone 1300
Evenings — Phone 1033-R
Daily Except Sundays and Holidays
Mc & Mc

READ AND USE
The Nelson News
WANT ADS

DAILY CROSSWORD

ACROSS

1. Feign
5. Builder of the ark (Bib.)
9. Scene of Christ's first miracle
10. Incite (on)
11. Of hours
12. Abounds
14. Writing fluid
15. Measures of land
17. Music note
18. Hebrew letter
19. City (Ind.)
20. Mountain pass
21. Refuse of grapes in wine press
22. Agreement
23. Stately
25. Ungracefully tall and thin
26. A bar of a ladder
27. Unadulterated
28. Single unit
29. Airplane glue
30. Music note
32. Ahead
33. Monkey
34. Covering of false hair
35. A good conductor of heat
37. Artless
39. Rivulet
40. Otherwise
41. Observes
42. Prophet

DOWN

1. Scottish tea cake
2. Listen
3. Miscellany
4. Duck
5. Full of nuts
6. Metallic rocks
7. Grow old
8. A tree
11. Ripened fruit of the rose
13. Full of salt
16. Grampus
19. Team
20. Walking stick
21. Hair on lion's neck
22. Peel
23. Man in charge of horses
24. Long, narrow carpets
25. Leguminous plants
27. Kettle
29. Pickles (kind)
30. Five dollar bill (slang)
31. A long period of time
33. Story
34. Sagacious
36. Bind
38. Malt beverage

SACS		FRAM								
NICHE		LOBAR								
ALTAR		OMEGA								
GOON		ERA		IN						
	RUTLAND									
ID	TAM			ERE						
LOPED		FLEER								
LEO		ALA		TI						
	IRKSOME									
GA	HOP		EMYD							
ALLOT		FLIER								
BEANO		ALLAY								
STEW		NAYS								

12-20

Yesterday's Answer

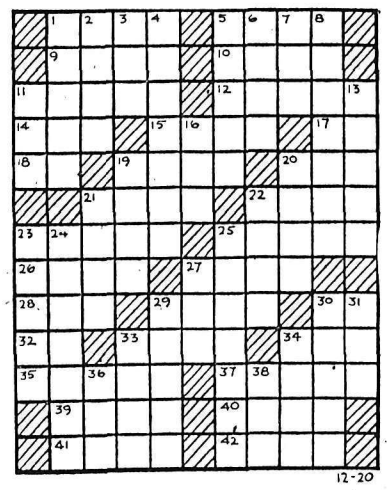

DAILY CRYPTOQUOTE—Here's how to work it:

A X Y D L B A A X R
is L O N G F E L L O W

One letter simply stands for another. In this example A is used for the three L's, X for the two O's, etc. Single letters, apostrophies, the length and formation of the words are all hints. Each day the code letters are different.

A Cryptogram Quotation

S P F F C B E P S B L P W B T , T C B W P L P V S B L P M O P X B V P — H R V U C K .

Yesterday's Cryptoquote: THE MISCHIEF OF GRUDGING AND THE MARRING OF GRASPING—MORRIS.

Distributed by King Features Syndicate

SMALL INVESTMENT — LARGE RETURNS

That's the Want Ad Story — PHONE 1844

HELP WANTED

FULLER BRUSH CO. REQUIRES full-time dealer. Permanent. Earnings $100 to $150 weekly Apply D. E. Sargent, Ph. 1335.

SITUATIONS WANTED

CLERK-TYPIST REQUIRES OFfice position. Typing, shorthand and general office experience. Grade 12 education. Phone 908-Y

WORK WANTED FOR TRUCK and small cat. Very reasonable Phone 1684.

CARPENTER WORK, ODD JOBS Phone 1282-L evenings

RENTALS

BRIGHT, COMFORTABLE, CONveniently located modern three room apartment, automatic heating, maple floors, new construction. 224 Behnsen St., Ph. 130.

LAKESIDE BUNGALOW COURT cabins, 2 to 4 rooms, fully equipped. By day, week or month until June. 805 Nelson Ave., Phone 864.

FOR RENT BY THE YEAR OR for sale. Farm, fully equipped. 6 milk cows at Willow Point, free light and water. Apply Box No. 7199 Nelson Daily News.

HOUSEKEEPING OR SLEEPING ROOMS, fully furnished Day week, or monthly rates 171 Baker

FOR RENT — BRIGHT 2-BEDroom suite, automatic heat, hot water, gas range. Available Jan 1. Apply Box 7281, Daily News.

LARGE HEATED FURNISHED housekeeping room and 1 unfurnished room. Close in. Phone 839-R.

FOR RENT—BASEMENT STORage space, central location Baker St. Apply Box 8142. D News

YOUNG PROFESSIONAL MAN desires furnished suite. Prefer self contained. Phone 1515.

FURNISHED THREE-BEDROOM house. $60. Apply 723-6th Evenings. Immediate occupancy.

ROOM FOR RENT, DOWNTOWN Phone 934-R.

FOR RENT — COMFORTABLE large home unfurnished. Ph 874

FOR RENT—1 ROOM COTTAGE no bachelors. Phone 484-R-1.

2-BEDROOM HOUSE. WILLOW Point. Phone 782-X-1.

FOR RENT — 2-ROOM PARTLYfurnished suite. Phone 614-L.

FOR RENT — BEDROOM BY week or month. Phone 902.

MACHINERY

MORSE

Mechanical Power

TRANSMISSION PRODUCTS

Morse Silent Chain Drives
Morse Roller Chain
Morse Stock Sprockets
Morse Couplings
Morse Drive Shafts
Morse Clutches
Morse High-Speed HY-Vo Chain Drives

SEE US TODAY
On Your
CHAIN DRIVE PROBLEMS

Bennetts
LTD.
324 Vernon St. Nelson B.C.
PHONE 593

BUSINESS OPPORTUNITIES

FOR SALE — A GOOD CAFE and restaurant business in the Okanagan Valley. Good tourist trade in summer. For particulars write Box No. 1055, Nelson Daily News.

BUSINESS AND PROFESSIONAL DIRECTORY

ASSAYERS AND MINE REPRESENTATIVES

E W WIDDOWSON & CO
Assayers 301 Josephine St Nelson

H S ELMES ROSSLAND B C
Assayer Chemist Mine Rep

ENGINEERS AND SURVEYORS

G W BAERG
British Columbia Land Surveyor
373 Baker St Nelson Ph. 1118
and Box 34, Frutvale, B.C
Successor to the late A L Purdy

BOYD C AFFLECK M.E.I.C
B.C Land Surveyor P Eng (Civil)
218 Gore St Nelson Phone 1238

R V SHAYLER P.C., BOX 252
Kimberley, Ludlow 2-2136.
B.C Land Surveyor Engineer

MACHINISTS

BENNETTS LIMITED
Machine Shop, Acetylene and electric welding, motor rewinding Phone 593 324 Vernon St

TIMBER CRUISER

EUGENE H HIRD
Slocan City B.C.
Confidential estimates

Buy, Sell, Trade the Classified Way

PUBLIC NOTICES

NOTICE TO CREDITORS:
IN THE ESTATE OF WILLIAM DRINNAN LATE OF THE POSTAL DISTRICT OF PASSMORE IN THE PROVINCE OF BRITISH COLUMBIA: TRAPPER DECEASED.
ALL claims against this estate duly verified by statutory declaration, and with particulars and valuation of security held, if any, must be sent to the undersigned before the 28th day of December, A.D., 1955
THE CANADA PERMANENT TRUST COMPANY.
REGINA, Saskatchewan.

FOR SALE MISCELLANEOUS

FILTER QUEEN VACUUM cleaner, toasters, electric irons, waffle irons, sandwich toasters, 2 Dutch ovens, 3-brush floor polisher, electroplating machine, complete with chemicals, gas and electric stoves and a thousand other items, kiddies' used toys and sleighs. Cutler's New and Used Furniture, 307 Baker Street, Phone 47.

DEALERS IN ALL TYPES OF used equipment, mill, mine and logging supplies; new and used wire rope, pipe and fittings chain steel plate and shapes Atlas Iron & Metals Ltd. 250 Prior St., Vancouver BC Ph PAcific 6357

FOR THE CHRISTMAS GUEST get a roll-away bed. We have them in three sizes.
WE BUY AND SELL NEW AND USED FURNITURE
HOME FURNITURE EXCHANGE

"BEAVER" 36-in. WOOD LATHE like new, with cutting chisels and extras. Ideal for sanding-wheel, or Xmas gift. Less than half price. Phone 1808-R-1. after 5:00 p.m.

SHIP US YOUR SCRAP METals copper, brass, lead, aluminum Highest prices, prompt payment Active Trading, 935 E Cordova Vancouver

BOMBER HOISTS 1500 LBS CApacity $45, while they last Active Trading Co., 935 E. Cordova Vancouver

FIR AND LARCH CULL LUMber, good fire wood, limited supply. 1 truck load equals 2 cords Special $15 delivered. Ph. 1702-R

MEN'S FIGURE SKATES, SIZE 10. Half price; Beatty floor polisher $20. Phone 91.

GAS RANGE WITH GARBAGE burner. Phone 445-X.

MODERN GREY BABY BUGGY $10. Phone 1385-L.

WANTED MISCELLANEOUS

WANTED TO BUY: CARS AND trucks for wrecking. Buyers of scrap iron, batteries, brass, aluminum, copper Used parts for cars and trucks for sale. Western Auto Wrecking, Box 132. Granite Road, Nelson, B.C. PHONE 189-R-4.

WANTED TO BUY — SAW LOGS and cedar poles on Kootenay Lake or rail Kootenay Products. Box 450, Nelson.

WANTED TO BUY — TIMBER and bush land in vicinity of Kootenay Lake. Apply Box 2736 Nelson Daily News

WE BUY SCRAP METAL PHONE 882-Y for honest deal. Warehouse 415½ Latimer St., City Independent Trader

WANTED — ROLL-AWAY BED. good condition. Apply Box 7280, Daily News.

USED AUTOMATIC RECORD changer, 78 R.P.M. needed. Ph. 1071-Y.

WANTED TO BUY—GOOD USED chestrfield chairs. Phone 1469-X.

PETS, CANARIES, BEES,

FOR SALE — PUREBRED GERman Shepherd (police) pups. Ed Gerigh, Nelson, Willow Point. P.O. Box 221.

FOR SALE— PUPS, NOT PUREbred. Apply Jack Fillipoff. Shoreacres.

COCKER PUPS. BLACK AND buff. Phone 714-R-3.

LIVESTOCK, POULTRY AND FARM SUPPLIES, ETC.

FOR SALE — HEREFORD COW. Not milked since September. Apply Philip Podovinikoff, Slocan Park, B. C.

PROPERTY, HOUSES, FARMS, ETC. FOR SALE

PARTLY COMPLETED HOUSE $4000 cash Phone 647-L.

LIVESTOCK, POULTRY AND FARM SUPPLIES, ETC.

DAIRY COW, FRESH, FOR SALE Bill Chernenkoff, Crescent Valley, B. C.

Nelson Daily News

Circulaiton Dept Phone 1844
Subscription Rates
Price per single copy 6c Monday to Friday 10c on Saturday.
By carrier, per week in advance .35
By Mail in Canada outside Nelson

One month	$ 1.25
Three months	$ 3.50
Six months	$ 6.50
One year	$12.00

By Mail to United Kingdom or the United States

One month	$ 1.75
Three months	$ 5.00
Six months	$ 9.50
One year	$18.00

Where extra postage is required above rates plus postage.

AUTOMOTIVE, MOTORCYCLES, BICYCLES

Drop In at
Reuben Buerge Motors Ltd.
Today
And Deal With Confidence
With the Largest
Automotive Dealer
In the Intetior of B.C.

★ ★ ★

1956 Meteor Hardtop
1956 Dodge Sedan
1956 Plymouth Sedan
1956 Austin Sedan
1955 Ford Sedan Automatic

★ ★ ★

1954 Monarch Sedan
1954 Austin Sedan
1954 Nash Metropolitan Hardtop
1954 Ford Sedan
1954 Plymouth Sedan
1953 Meteor Sedan
1953 Chevrolet Sedan
1953 Ford Sedan
1953 Austin Sedan
1953 Plymouth Sedan
1953 Oldsmobile Sedan
1952 Chevrolet Sedan
1952 Austin Sedan
1952 Meteor Tudor
1951 Meteor Tudor
1951 Austin Sedan
1951 Studebaker Tudor
1950 Ford 5-Passenger
1950 Chevrolet Sedan
1949 Ford Sedan

★ ★ ★

DON'T FORGET TO HAVE YOUR TIRES TRACTIONIZED!

★ ★ ★

1956 Dodge Suburban
1955 Chevrolet Pickup
1955 Chevrolet 3-Ton 172" Wheelbase
1954 GMC Pickup
1952 Austin Station Wagon
1952 GMC Pickup
1952 Mercury Pickup
1951 Mercury Pickup
1951 Austin Countryman

★ ★ ★

We Pay Spot Cash for
LATE MODEL CARS

REUBEN BUERGE Motors Ltd.
803 BAKER STREET
PHONE 1135

1953 METEOR FORDOR SEDAN, overdrive, heater, anti-freeze, 4 new tires, A-1 condition. $1600. Stevenson. Phone 98.

PERSONAL

ALCOHOLICS ANONYMOUS Box 368 or Phone 366-R.

CLASSIFIED DISPLAY

Nelson READY-MIX Concrete Ltd.
$13.50 cu. yd.
PHONE 871
Delivered in Nelson
SAVE TIME — SAVE MONEY
"Do It the Easy Way"

(Continued in Next Column)

CLASSIFIED DISPLAY *(Continued*

Announcing!

McCULLOCH SUPER 33

- New Horsepower
- New Wrap-around Handlebar
- New Engine Features

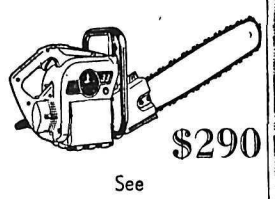

$290

See
H "Fritz" Farenholtz,
C Ross or Alex McDonald

MAC'S
WELDING & EQUIPMENT CO. LTD.
614 Railway St. Nelson, B.C.
PHONE 1402

Vancouver Stocks

Closing Prices

MINES	
Beaver Lodge	.57
Bralorne	5.55
Cariboo Gold	.65
Giant Mascot	.70
Granduc	8.00
Grandview	17.25
Hamil Sil	.05
Highland Bell	.60
Jackson Basin	.38
Kootenay Base Metals	.02½
National Ex	.74
Pend Oreille	4.20
Pioneer Gold	1.80
Premier Border	.06
Quatsino	.30
Reeves MacDonald	2.00
Sheep Creek	1.37
Sherritt Gordon	7.60
Silback Premier	11.50
Silver Ridge	.28
Silver Standard	.46
Sunshine Lardeau	.33
Taylor	.23
Van Roi	.15
Western Exploration	.40
Weston Mines	.48
Western Potash	.63
Western Tungsten	.40
Woodbury	.16½
Yale	.40
OILS	
Altex	.24
A P Consolidated	.29
Calgary & Edmonton	20.50
Canadian Anaconda	.18
Charter	1.72
Chamberlain	.32
Del Rio	1.40
Gas Exp	1.70
Home	11.75
Okalta Com	1.85
Pacific Pete	12.50
Peace River Gas	8.00
Royalite	12.50
Sparmac	.29
United	1.71
Vanalta	.19
Vantor	.81
Vulcan	.45
Yankee Princess	.65
INDUSTRIALS	
Alberta Distillers	1.95
Alberta Distillers Vt	1.65
B C Forests	15.50
B C Power	36.00
B C Telephone	49.50
Int Brew B	5.10
Inland Nat Gas	3.65
Lucky Lager	5.00
MacM & Bloedel B	4.75
Mid Western	4.15
Powell River	55.50
Trans Mtn	41.00
Western Plywoods	21.00
Westminster Paper	28.00
BANKS	
Bank of Montreal	47.00
FUNDS	
Balanced Mutual	5.16-5.67
Canadian Investors	8.88-9.74
Commonwealth Inter.	7.65-8.41
Investors Mutual	9.59-10.36
Leverage	5.62-6.18
Trans-Canada "C"	5.40-6.30

Winnipeg Grain

WINNIPEG (CP) — Cash prices: Oots 1 feed 74¼; Barley 1 feed 99½.

BOOST FOR CHARITIES

LONDON (CP) — Buckingham Palace officials starting next Feb 1 will charge admission fees into the Royal Mews—the place where the royal coaches and horses are kept. The Royal Mews are open to the public on Wednesdays, and fees will be 1s. for adults and 6d. for children, proceeds to go to charities.

Calgary Livestock

CALGARY (CP)—Trading was active and prices steady to higher in spots on the livestock market Monday. About 75 per cent of the 53 cattle and 40 calves offered were medium to good butcher steers and heifers, the remained medium to good cows.

The gains shown were mainly due to very light offerings.

Choice butcher steers 18.25-18.75; good 17.50-18.25; medium 14-17; common 10-13.50; choice butcher heifers 15.50-16.50; good 14.25-15.25; medium 12.50-14; common 9-12; good cows 8.50-9.25; medium 8-8.25, common 7.50-8; canners and cutters 5-7; good bulls 10-11, common to medium 8-9.50.

Good feeder steers 14.50-16; good stock steers 15-16; common to medium 9-14; good butcherweight heifer calves 14.50-15.50; good to choice veal calves 16-18; common to medium 11-15.

Hogs closed 25 cents last week at 20.25; sows steady 11-12.

Good lambs 16.50-17.

Bandits Merciful To Santa Claus

NEW YORK (AP) — Six armed bandits assaulted two Santa Claus workers at the headquarters of the Volunteers of America Monday, but failed to get $3000 locked in a safe.

William Jones, 62, and John Malone, 26, were loading a truck with sidewalk chimneys used by the organization's curbstone Kris Kringles for collecting coins, when the sextet approache.d

One waved a gun, told Malone to give them the safe combination "or we'll shoot you on the spot."

"Shoot me. I don't know it," Malone replied.

The frustrated band tied the pair up and fled.

JOHN FISHER, Canadian radio commentator, lecturer and author, was appointed executive director of the Canadian Tourist Association this month. Mr. Fisher's duties included direction of the activities of the 300-member organization which serves as a central agency for Canada's travel industry.
—CP Photo

HEALTH NOTE

Diabetes, if neglected, may lead to such disabilities as blindness.

JOSEPH MURPHY JR., 2, (centre) was hardly aware that his balloon produced this effect when it floated before his father's face as they—well, young Joe anyway—watched electric trains along with others in a store window in Rochester, N.Y.
—AP Wirephoto.

Market Trends

NEW YORK (AP) — The stock market ran into late selling Monday, and it packed enough force to turn the price list into a bread mixture of gains and losses.

Canadian issues were higher. Hiram Walker was up 1⅛, Canadian Pacific gained ¾ and International Nickel added ⅝. Dome Mines and Distillers Seagram both remained unchanged.

MONTREAL (CP) — The industrial list displayed a thoroughly mixed pattern at the close of a moderate session of trading on the stock market Monday. Heavy trading in mines and western oils topped the 1,000,000-share mark with the majority of issues making narrow advances.

The pulp and paper section was generally stronger while miscellaneous industrials and construction issues drifted into softer territory. Steels, base metals and utilities were mixed, while refining oils and beverages were narrowly firmer. Carriers and banks were steady.

TORONTO (CP) — The stock market around out a slim advance on Monday with selectivity the theme. Industrials traded quietly and except for a $3.37 drop by Aluminum late in the session, price changes were limited to about $1.50.

Property news sent some Chibougamau area mining issues bouncing ahead. Most uraniums were weaker while a few strong spots pushed western oils ahead. New high outnumbered new lows by about two to to one.

LONDON (CP) — The stock market was quiet with incentive lacking as a result of seasonal influences and the prospect of the credit squeeze becoming tighter in the new year.

Gifts drifted lower in the absence of support while dominion and colonial issues were quiet.

LATEST REPORT
Ask your Investment Dealer for the Latest Report and Prospectus of
CANADIAN INVESTMENT FUND
CALVIN BULLOCK Ltd.

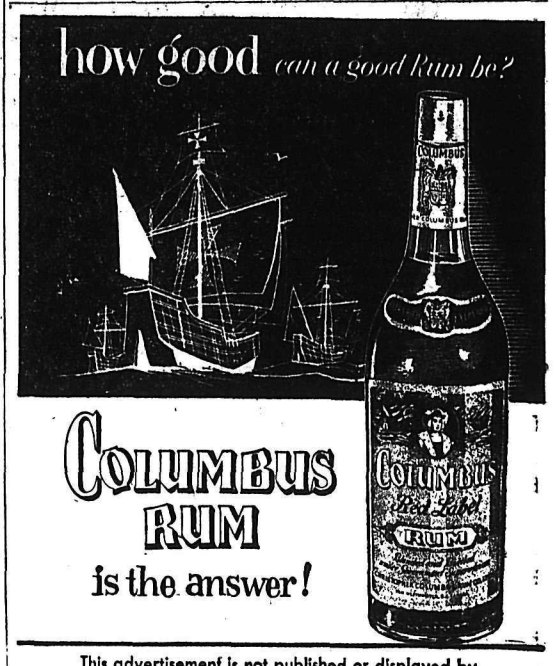

This advertisement is not published or displayed by the Liquor Control Board or by the Government of British Columbia.

Buying—Selling—Renting

MAIL Your Classified Want Ad on This Handy ORDER FORM

				FIRST LINE
				SECOND LINE
				THIRD LINE
				FOURTH LINE
				FIFTH LINE
				SIXTH LINE
				SEVENTH LINE
				EIGHTH LINE

- **Put one word in each space.** (Each group of numbers or letters count as one word.)
- **Put your address or phone number in the ad.**
- **Box numbers count as four words.** (Box 00 Nelson News.)

TO CALCULATE RATES USE THIS TABLE

Per Line

1 Insertion	$ .20
2 Consecutive Insertions	.35
3 Consecutive Insertions	.45
6 Consecutive Insertions	.60
26 Consecutive Insertions	1.82

Ion Consecutive Insertions 20¢ a Line Per Time.

- Minimum charge is two lines
- Add 11c for Box Number
- Deduct 10% from above rates if payment is enclosed
- Take advantage of the low six time rate

You Reach Over 36,000 Readers With Your Nelson Daily News Classified Ad

YOUR NAME _____ No. of Days Ad Is To Run _____

ADDRESS _____ Bill Me _____

Payment Enclosed _____

Nelson Daily News

Classified Advertising Department, Nelson, B.C.

Will You Remember Christmas 1955, Five Years From Now?

We Guarantee You Will if You Get a

Flash Camera Outfit

(FOR THE PERFECT FAMILY GIFT)

BROWNIE HOLIDAY FLASH OUTFIT: (Complete) $11.45
HAWKEYE FLASH OUTFIT: (Complete) $16.45
BROWNIE BULLS EYE FLASH OUTFIT: (Complete) $21.95

Flash Bulbs and Viewmasters, Viewmaster attachments and a real and varied assortment of realistic and beautifully colored reels for your Viewmaster.

Courtesy Hallmark Cards

MANN DRUGS LTD.

WHO Lauds New Serum To Check Rabies

GENEVA Reuters)—The World Health Organization Monday announced "highly successful results" in the use of an anti-rabies serum to save the lives of people severely bitten by rabid animals, notably wolves and dogs.

W. H. O. said this "strikingly successful" method of treatment represented the "first definite confirmation of an important advance" since French scientist Louis Pasteur discovered anti-rabies vaccine 70 years ago.

COMBINES TREATMENTS

The method combines the traditioanl vaccine treatment with use of a hyper-immune anti-rabies serum, particularly for people bitten about the head and face. Up to now, such wounds often caused death in spite of prompt use of vaccine.

W. H. O. said "the combined treatment with serum and vaccine now gives assurance of success even in the most serious cases, as the serum appears to check the disease until the vaccine can begin to work."

It gave the greatest credit for developing and testing the serum to its own panel of experts on rabies, and to laboratories in France, Israel, Spain and the United States.

ORIENTAL BEAUTY, Susan Chu, centre, was a popular choice for the title of "Miss United Nations at the dance held by the United Nations Club of Canada in Toronto. Another Chinese charmer, Dorothy Howe, right, and Valgen Muttenberg of Estonia were runners up in the contest.—Central Press Canadian.

please him with

Gifts to Wear...

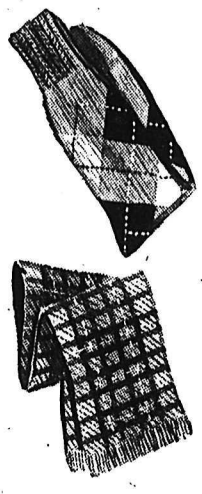

Here is a gift selection after a man's own heart. Everything is practical, in good taste and of good quality though moderately priced.

Socks – Pajamas
Scarfs – Shirts
Belts – Sportshirts
Slacks – Underwear
Ties – Robes
Sweaters – Gloves –

All Merchandise Attractively Boxed

EMORY'S LTD.
THE MAN'S STORE

Clear 5000 Miles Of Snow On Track

WINNIPEG (CP)—Canadian Pacific Railway snow crews cleared more than 5000 miles of rail lines as a result of the Prairie blizzard last week, the CPR said Monday. Estimated cost of the work was $20,000 for the period from midnight Sunday to midnight Thursday.

By districts the four-day totals were: Manitoba, 1668 miles, Saskatchewan 2908, Alberta 478.

Total snowplow miles for the year now stands at 9858 miles compared with 40 miles at the same time last year.

—PLAYMOR—
The Festive Season
DANCE
CHRISTMAS EVE
NEW YEARS EVE
HALL HEATED
PARKING GROUNDS PLOWED

American Buys Alta. Wool Mill

EDMONTON (CP)—A woollen mill at Magrath, 25 miles south of Lethbridge, has been sold by the Alberta government to a new company headed by Chester A. Page of Salem, Ore., for $15,000, Provincial Treasurer E. W. Hinman said today.

The deal, under which Mr. Page's company obtained the mill and what obsolete equipment remains in it, was signed at Lethbridge on Saturday.

Mr. Hinman said the mill, which was taken over by the government about five years ago from Golden Fleece Woollen Mills, is to be in operation by next spring. The mill has not been in operation for about two years.

Mr. Hinman said Mr. Page has new machinery ready to be installed in the mill, which is to produce blankets and various types of cloth.

J. Mors, formerly of Moose Jaw, Sask., now is in Magrath to take charge of putting the mill operation, Mr. Hinman said.

Finnish Boat Saves British Motor Vessel

LIVISA, Finland (Reuters)—The 14 crew members of the British motor vessel Judith Mary, trapped in ice in the Gulf of Finland for three days, were descued Monday

The Finnish icebreaker Sampo smashed its way through a 300-yard stretch of pack ice for a following pilot boat which took the Britons to safety.

The little vessel's crew was in good spirits despite their three-day ordeal in the blizzard-swept gulf.

The Judith Mary went aground in a snow storm Friday near this coastal community 60 miles east of Helsinki.

The vessel's bottom plates were ripped open and her engine room was flooded in sub-zero cold. Ice coated her.

Post Office Workers Have Troubles Too

ELMIRA, Ont. (CP) — Postal officials in this southwestern Ontario town are having their usual troubles at this time of the year. Recently they handled a Christmas card addressed: "Mr. and Mrs. Martin, Floradale, Ont. (I think)."

They managed to deliver that one successfully, and later they received one addressed: "Mr. and Mrs. Bauman, Floradale, Ont.; turn left at the dam, the fourth house on the left side after you pass the double curve."

Despite the explicit directions, it was found Mr. and Mrs. Bauman had moved, and the card had to be rerouted.

VALUABLE TRADE

STOCKHOLM (CP)—More than 400,000 tourists from outside Scandinavia visited Sweden this year, twice as many as in 1950. An official report estimated they brought Sweden about $80,000,000 in foreign currency.

News of the Day

RATES: 30c line, 40c line black face type; larger type rates on request. Minimum two lines. 10% discount for prompt payment.

BINGO
LEGION HALL TONIGHT

Special on toys in our window.
WOOD, VALLANCE HDWR. CO.

Lovely necklace, earrings and bracelet sets from $5.95 up at
ADRIAN MILLINERY

A few diamond Rings left at ½ price!
CUTLER'S CLOSING OUT SALE

Child Health Conference to be held today at the Selkirk Health Unit offices at 303 Baker Street.

Gift Towel Sets in several combinations $1.95, $2.65, $3.25, $4.50.
TAYLOR'S DRY GOODS

Beautiful large satin cushions, all colors at
STERLING HOME FURNISHERS

Guaranteed male singing canaries — the perfect Christmas gift.
COVENTRY'S FLOWER SHOP

We doctor shoes, heel them, attend their dyeing and save their soles!
TONY'S REPAIR SHOP

The Christmas cake raffled by L.A. to A.C.T. was won by Mrs. Gordon Sutherland, North Shore.

Sealtite Plastic Storm Windows. 85c per sq. yd. Now in!!
NELSON FARMERS' SUPPLY
Phone 174

The perfect gift for her at Christmas, a beautiful new Lewyt Cleaner, demonstrated now at
JEFFERY RADIO

For Indian Sweaters, Sportsmen 80c; Mary Maxim 95c, Polar yarn 89c. Patterns Free with wool
ORDER AT EBERLE'S.

All standard sizes of window glass or cut to individual requirements.
T. H. WATERS & CO., LTD.
101 Hall St. — Nelson — Phone 156

TOYS TOYS TOYS
Everything in toys for a joyous Christmas. Pull toys, mechanical toys, games, tea-sets, tool sets, etc.
HIPPERSON'S.

Christmas gift wrappings, ribbons, stickers and tags, napkins, and tablecloths.
KOOTENAY STATIONERS AND SPORT SHOP

R. TARLING, TAILOR
Cleaning, alterations, pressing, hats cleaned and blocked. Room 207 Johnstone Block. Phone 1256 576 Baker Street.

NELSON BARBER SHOP XMAS WEEK HOURS:
Open Mon., Tues., Wed., Thurs and Sat., 8:30 to 5:30. Friday—8:30 to 8.
PLEASE SEND YOUR CHILDREN EARLY.

How about a new circular bench saw for Pop for Christmas? Or we might suggest a ball-bearing planer, electric sander, or perhaps a new electric motor.
HIPPERSON'S

SAVE MONEY
INSURE THE MODERN WAY
All Your Home, Household Furniture.
ONE PACKAGE POLICY.
APPLEYARD & CO.
Box 26, Phone 269

CARD OF THANKS
THE NURSES AND RESIDENTS OF THE NURSES HOME EXPRESS THEIR SINCERE APPRECIATION TO THE JUNIOR AUXILIARY TO K.L.G. HOSPITAL FOR THE IMPROVEMENTS THEY HAVE MADE IN AMENITIES OF THE HOME.

CARD OF THANKS
I wish to thank the Sisters and Nurses at Mount St. Francis, Dr. E. Morrison for their kindnesses to Mrs. Margaret Bergstrom during her stay at the Infirmary.
E. Bergstrom
Granite Road,
Nelson, B.C.

Big Trucks, $2.98.
TOT-N-TEEN SHOP

Order your Christmas subscriptions at Wait's News Depot.

Lost in vicinity of 300 block Robson, sable collie pup, 3 months old. Phone 1046-X.

CARD OF THANKS
We wish to thank all our friends for their kindness and flowers in our recent bereavement in the loss of our wife and mother, Mrs. Margaret Bergstrom.
E. Bergstrom
And Family

Moose Jaw Fire Loss $20,000

CALGARY (CP) — Officials of Husky Oil and Refining Ltd., owners of the Moose Jaw refinery which was damaged by a fire and explosion Sunday night, Monday said a "preliminary estimate limited damage to $15,000 to $20,000"

L. J. Campbell, Husky's manager of refining and manufacturing, said the cause of the blaze has not been determined.

A prepared statement released by the company said the fire damaged only "a portion of the storage capacity of the Moose Jaw refinery" and that no refining units were damaged in the fire which was put out in four hours.

The statement said the explosion occurred about 10 p.m. and affected "only four small bunker fuel storage tanks." Total storage capacity of the tanks was reported as 3350 barrels, but they contained less than 2000 barrels at the time of the fire.

Mr. Campbell said operation of the plant has not been affected.

111th Battery News

POINTS OF INTEREST

Officers and men of the 111th MAA Battery entertained their wives and friends at a social evening in the armory on Saturday. A large crowd was present and an enjoyable evening was spent.

The annual Battery turkey shoot will be conducted in the armory today. All members of the battery will take part under the supervision of Major S. Linton.

Gnr. J. K. Loewen, a member of the 111th, has been promoted to the rank of L.-Bdr. In civilian life Keith is employed with the B.C. Telephone Co.

The weekly parade will be held at the Nelson armory Tuesday at 1955 hours. All ranks to attend in uniform.

Part I orders, issued by Lieut. F. W. M. Drew, A.-Officer Commanding:

Duties—Orderly officer for this week, 2-Lt. R. A. J. Dubeau; orderly NCO, Bdr. R. McGhie; duty driver, L.-Bdr. J. Denholm; canteen steward, Bdr. R. McGhie; canteen orderly, Gnr. D. S. Harrison.

Parades—Tuesday, Dec. 20, at 1955 hours; dismissal at 2155 hours.

Dress — Battle dress, berets, khaki; boots, ankle black; anklets, web; belts, web; ties, khaki.

Training—As per syllabus.

SCIENCE IN ARCTIC

LONDON (CP)—The Commonwealth radio program on Christmas Day will include a broadcast from Simpson Island on the Mackenzie River, by John Gilbey, on his work in developing fast-growing strains of food crops from atomic radiation in the Arctic.

May Reopen Police Inquiry In New Year

VANCOUVER (CP)—The royal commission inquiry into the Vancouver city police department may reopen investigations about a week after the New Year.

Associate commission counsel Victor Dryer said, "It has not been officially decided just when we will resume. But in my opinion, the present state of affairs indicates we should be well into it by mid-January.

Ancient Storeroom Found Near Bonn

BONN (Reuters)—A bronze age merchants' storeroom about 3500 years old has been discovered by archaeologists near the village of Bresinchen, East Germany, the West German research news service reports. It contained 103 bronze axes, one double-edged ax, 30 necklaces and 10 daggers. The discovery was described as "one of the biggest finds of its kind ever made."

TEST PILOT George Smith, only man to survive bailing out of a plane at supersonic speed, examines in New York the automatic parachute release which saved his life. Knocked unconscious when forced to eject himself (as demonstrated below), he had to depend on the device to open his 'chute at the right time. It is made of a new temperature-proof alloy, Ni-span C. —Central Pres Canadian.

RADIATORS
CLEANED and REPAIRED
RE-CORING
Jim's Radiator Shop
516 Front St. Phone 63

HAIGH
TRU-ART
Beauty Salon
Phone 327
576 Baker Street

CAMPBELL, SHANKLAND & CO.
Chartered Accountants
Auditors
576 Baker St. Phone 235

Have The Job Done Right
VIC GRAVES
LIMITED
MASTER PLUMBER
PHONE 815

J. A. C. LAUGHTON
OPTOMETRIST
VISUAL TRAINING
Medical Arts Building
Suite 206 Phone 141

Make your own Home Made Bread with ELLISON'S
U-BAKE BREAD MIX
Full instructions on every package
Phone 238 or call
ELLISON MILLING & ELEVATOR CO LTD.

CHILDREN'S GIFTS

Plastic Toys and Dolls 59c-$1.49
Children's Stationery 50c
Crossword Puzzles 30c - $1.49
Lone Ranger Gun 85c
China Dishes (15-pce.) $2.10
Steam Engine $6.50
Rubber Doll and Sewing Kit $6.95
Animal Books (all sizes — beautifully illustrated)

GAMES - TINKER TOYS

City Drug
Box 460 Phone 34

A GIFT A DAY

Merry Christmas
Again and Again!

For that relative or friend away from home —

SEND A

GIFT SUBSCRIPTION

to "Kootenay's Favorite Newspaper"

Nelson Daily News

A Gift That Will Bring Memories Over 300 Times a Year

★ An Attractive Card Will Be Sent With the First Issue To Announce Your Gift Subscription

1 Month, $1.25 – 3 Months, $3.50 – 6 Months, $6.50 – 1 Year $12.00

By Mail Outside Nelson

PHONE 1844 or Write Circulation Department – Nelson Daily News