2435

Nelson Daily News

WEATHER FORECAST
Kootenay: Cloudy today, with sunny periods. A little warmer. Scattered afternoon showers. Light winds. Low and high at Crescent Valley and Cranbrook, 38 and 62.
Outlook for Sunday: Showers.

Vol. 54 — NELSON, B.C., CANADA—SATURDAY MORNING, SEPT. 17, 1955 — No. 125

PROVINCIAL LIBRARY VICTORIA, B. C.

Here Is Exhibition Program for Today

Here is the Exhibition program for today, last day of the three-day event:
10:00 a.m.—Opening of the Gates.
1:15 p.m.—Parade by Trail Legion Band.
1:30 p.m.—O Canada
Concert by Trail Legion Band.
2:00 p.m.—Floor Show.
4:00 p.m.—Outside entertainment in front of grandstand.
7:00 p.m.—Parade by Trail Legion Band.
7:15 p.m.—Concert by Trail Legion Band.
7:45 p.m.—Presentation of awards.
8:00 p.m.—Floor Show.
11:00 p.m.—Drawing for grand prizes.

School Children Boost Attendance

Hundreds upon hundreds of Nelson school children slammed textbooks and scribblers shut Friday afternoon, and went to the Exhibition for education.

They nosed into everything there was to nose into, including candy cotton on the midway, and turned reluctantly home at the end of the day convinced that children's day is a mighty fine Exhibition institution.

Attendance of pupils of the elementary schools and students from Junior High School of 1100 during the afternoon swelled the day's attendance figures to 3000. The high school kept to its study schedule, however, as it plans to hold a sports day later this month.

An estimated 1200 persons thronged into the arena for the floor show at night, at least a couple of hundred more than attended the show on Thursday night. Only a few scattered seats were unoccupied. Later others crowded in and one official described attendance as "better than opening day," although at closing time attendance computation had not been complete.

Thus, with the 4000 persons who patronized the Exhibition on opening day, attendance so far is estimated at 7000, an increase over last year's total for the first two days. Today when district people converge on Nelson, another record-breaking crowd is expected.

Several Exhibition-goers who wanted to have a long look at the displays chose Friday morning shortly after 10 a.m. when things were quiet. "This is the way I like it," said one man.

In keeping with the Children's Day theme, the Nelson High School Band played for the early afternoon parade, and before the night floor show the youthful aggregation performed in the arena, winning deserved applause.

Ben Ramage's Bluebell mine team which won the West Kootenay Mine Safety Association meet in June, enthralled spectators in the grounds for a second time with their demonstration of mine rescue operation. Their 45-minute program will be on again this afternoon.

Gayland Shows' huddle of tents, booths and rides on the Recreation Grounds was a scene of gaiety and activity, and in the curling rink a seemingly endless procession of adults and children inspected booths, bought contest tickets and took every pamphlet and sample going.

To Study Request For Student Pickers

KELOWNA, B.C. (CP) — A special meeting of trustees of Kelowna school district and principals of high schools will be held Monday to consider representations which have been made for release of senior students to pick apples in the Okanagan.

$24 Million Offered for North Ireland

BELFAST (Reuters) — Irish-born John Hanley of New York drove into Northern Ireland with a $24,000,000 cheque and offered to buy the country for the Irish Republic.

Hanley, 63, who calls himself the "Baron of Broadway" and says he made his millions in the hotel business and real estate deals in the United States, got a gruff reception from some bystanders. But he drove on undaunted into Belfast, flying the Irish Republic flag from his car.

CHEQUE FOR P.M.

The cheque was made out to Lord Brookeborough, prime minister of the six counties of Northern Ireland, which are joined to Britain inside the framework of the United Kingdom.

Hanley figures the $24,000,000 he says he is ready to pay is a fair price for "lock, stock and barrel" ownership of the six counties. He then wants to unit them with the Irish Republic—a goal sought by Irish nationalists and their sympathizers ever since Ireland was partitioned some 30 years ago.

BELIEVES RUSSIA WILL ACCEPT PLAN

DENVER (AP) — President Eisenhower was informed by Harold E. Stassen Friday "the odds are" the Soviet Union will accept the president's plan for the U.S. and Russia to exchange military blueprints and agree to mutual inspection.

Stassen, the president's special assistant on disarmament problems, told a press conference he gave Eisenhower an "optimistic" report on prospects for acceptance of the plan.

It was first outlined by Eisenhower at the Geneva Big Four meeting in July.

"There is every indication that they (the Russians) are giving it very intensive and thorough study," Stassen said after a 30-minute session with the president.

DOLLAR UNCHANGED

NEW YORK (CP) — The Canadian dollar closed unchanged Friday at a premium of 1 7-32 per cent in terms of U.S. funds. Pound sterling down 3-32 of a cent at $2.78 17-32.

Field Smelter Mooted, Vancouver Paper Says

VANCOUVER (CP) — The Vancouver Sun says a multi-million-dollar smelter for Field, is under study by a mining company headed by Franklin Roosevelt, Jr.

The company, headed by the late United States president's son, is Base Metals Mining Corporation Ltd., with head office in Toronto.

The Sun quotes a report from London that Mr. Roosevelt is at present in England investigating smelter processes.

Base Metals owns the original Monarch and Kicking Horse mines at Field.

The Sun says the proposed plant would go into competition against the Consolidated Mining and Smelting Company plant at Trail.

Skyscrapers Soaring in Coast City

VANCOUVER (CP) — Work is progressing rapidly on multi-million dollar skyscrapers in Vancouver which will change the city's skyline within a year.

Construction firms report that "everything is going to schedule" with the new post office building, a new ultra-modern west end apartment block, the B.C. Electric's new head office and a 20-storey downtown office block.

Together, they'll add 68 stories to the skyline.

The Marwell Construction apartment building is ahead of schedule with workmen pouring concrete on the walls of the seventh floor. The 160-suite, 22-storey block overlooking the harbor will be completed in mid-1956.

Contractors say about 25 per cent of the second stage of steel erection on the $13,000,000 post office is completed. The building is scheduled for completion by the end of next year.

700 Flee Life Of Hardship

HONG KONG (Reuters) — A fisherman Friday told how 700 Chinese fled a life of hardship in Communist China in a mass escape by 140 junks.

The story of one of the biggest mass defections from the Communist world since the cold war began was told by Ah Wong, 45, a fisherman from the Communist-held mainland's Changshan coastal district.

Along with hundreds of other fishermen and their families — a total of 700 persons — he arrived in Hong Kong earlier this week after dodging Communist coastal lookouts in a hazardous night trip.

Reasons for the flight, he said, were food shortages and low, government-imposed fish prices that made it almost impossible for the fishermen to make a living.

STARTED IN DAYLIGHT

Wong said the junks, under pretence of making a fishing expedition, set out to sea with full lights on from the Changshan coast. When they were well out to sea, they doused the lights and fled to this British crown colony, 50 miles eastward.

Each junk carried about five persons, including wives and children. British police launches rounded them up as soon as they reached Hong Kong and sent them to three nearby islands. So far, 40 junks have been granted Hong Kong fishing licences, and the others expect to get licences soon.

Two Killed in Traffic Mishap

LADYSMITH, B. C. (CP) — Two people were killed and at least three more critically injured in a traffic accident four miles north of here Friday afternoon.

Few details were known of the accident, only that it was a head-on collision between two cars.

Two ambulances were required to take the injured to hospital.

Faithful to West —Adenauer

BONN (AP) — Chancellor Konrad Adenauer pledged Friday that West Germany will remain "completely faithful" to the West after it sets up diplomatic relations with the Soviet Union.

"We have not swerved from our goals," the 79-year-old chancellor told his first press conference since returning from talks with Soviet leaders in Moscow.

He agreed there to establish Bonn-Moscow diplomatic ties in return for a Soviet pledge to release thousands of German war prisoners held in Russia.

"We made clear in Moscow that our relations to the West will be fully undisturbed by diplomatic ties to the Soviet union," Adenauer said. "The Soviet representatives accepted this standpoint as a reality."

EASE TENSIONS

Defending his decision to exchange ambassadors with Moscow, Adenauer said:

"These relations will help ease world tensions. We must remember that the North Atlantic Treaty Organization and the Western European Union nations have diplomatic relations with the Russians. The Soviet Union is a great state and it cannot be ignored. I believe we negotiated correctly."

New Railway Post For W. G. Scott

MONTREAL — N. R. Crump, president of the Railway Association of Canada, Friday announced retirement of J. A. Brass and named W. G. Scott to succeed him October 1st as general secretary of the association which represents Canada's railways in matters of mutual interest.

Mr. Brass retires under the association's pension rules closing out 52 years of railroading. He joined the Canadian Pacific Railway as a call boy at Moose Jaw in 1903.

He left the Canadian Pacific in 1939 to become western secretary of the association at Winnipeg, and in 1942 came to Montreal as general secretary. In 1943 he accepted added responsibility as chairman of the Canadian Passenger Association which position he carried on with the work of the Railway Association.

To Contest Provincial Seat

NORTH VANCOUVER (CP) — Trade unionist Stan Wilcox will contest the North Vancouver seat in the next provincial election on a platform of "back to grass root Social Credit."

Mr. Wilcox, president of the 2700-member Street Railwaymen's Union (AFL-TLC) entered, but withdrew from the recent Lillooet by-election as an independent Social Credit candidate.

New Speed Trap

TORONTO (CP) — A new-type camera that records a speeding car's licence number together with its speed is being tested here, police said Friday. So far only tests — no arrests —have been made.

Traffic Inspector Robert Kerr said he will discuss the machine's legality with Magistrate Thomas Elmore. Radar-timed evidence already is acceptable as evidence.

INDOCTRINATE CANUCKS

LONDON (Reuters)—Thirty-six Canadian engineering graduates arrived in Britain this weekend and will go through a four-day "introduction to Britain" program before going on to engineering firms and universities. The 36 were awarded Athlone fellowships by the British government.

REFUSES TO TESTIFY

To Serve "Show Cause" Summons on Reluctant Munro

By BRUCE LEVETT
Canadian Press Staff Writer

VANCOUVER (CP)—Ray Munro, reporter for the Toronto weekly Flash, refused under oath Friday before the Tupper royal commission to answer questions of lawyer T. G. Norris.

Mr. Munro refused "on the grounds that it might incriminate me," and was called a "cowardly cur" in a heated courtroom exchange.

Commissioner R. H. Tupper then said circumstances warrant a judicious inquiry into charges of alleged contempt made during the police inquiry.

"I will direct my counsel to have a show-cause summons made before next week and served on Mr. Munro.

Mr. Munro was called at the opening of the afternoon session of the inquiry into charges of graft and laxity in Vancouver's 750-man police force.

CHARGES BLACKMAIL

At the morning session, Mr. Norris, former counsel for chief of police Walter Mulligan, charged Mr. Munro with "blackmail" arising from an item published in the Sept. 3 edition of Flash.

He said that Mr. Munro had attempted to intimidate him through "scurrilous" references to members of his family, particularly by referring to the nervous breakdown of his daughter.

Mr. Norris gave this as the reason for his withdrawal as counsel for chief Mulligan. He wanted to clear up the matter.

Tall, dapper, Mr. Munro came under examination of Mr. Norris at the afternoon session.

"Did you write for the Sept. 3 issue of Flash the column Vancouver Merry Go Round?" asked Mr. Norris.

REFUSES TO TALK

Mr. Munro answered: "Mr. Commissioner, I must refuse to answer that question on the ground that it might incriminate me."

Mr. Norris: "Did you write in that column as follows: 'There's a bullish lawyer with a large mouth who's been talking too much under the influence of spirits in front of members of his exclusive club about people's private lives. This man has no room to talk about other people's personal problems, because a member of his own family was figured mentally unsound in the recent past. For every nail this alleged gentleman drives into the coffins of other people, this reporter will drive one in his, through the medium of this column, and with no names spared. Fair?"

CALLS MUNRO 'CUR'

Mr. Munro refused to answer the questions and Mr. Norris then asked:

"Did you forward that item to your employer for publication?"

Mr. Munro: "Again, Mr. Commissioner, I must refuse to answer the question on the ground it might incriminate me."

Mr. Norris, shouting: "Was I the lawyer to whom you referred?"

Mr. Munro: "Again, Mr. Commissioner, I must refuse to answer the question on the ground it might incriminate me."

"Mr. Norris, shouting: "Witness, you are a cowardly cur!"

At this point commissioner Tupper injected:

"Mr. Norris, I can appreciate your position but that is not justified."

Mr. Norris: "I say that it is justified."

Train Officers

OTTAWA (CP) — Seventy-five young men from across Canada are enrolled this year at HMCS Venture, the navy training school for junior officers at Esquimalt, B.C. The cadets, ranging in age from 16 to 19, will study for two years.

Power Commission Enters Slocan Valley

Purchase of Power Plant Hailed in Denver, Silverton

The B.C. Power Commission will take over New Denver Power and Light Company power plant.

The provincial government Friday passed an order-in-council to purchase the plant and distribution system. The Commission will rehabilitate the system, which was struck by floods this Spring, and extend the service "wherever economically feasible."

It will mark the B.C. Power Commission's first move into the Slocan and one Slocan residents have long awaited.

In New Denver the news, announced by Hon. W. D. Black, was hailed as a move long awaited.

"This is a great forward step for this area. It puts us on a steady power supply," Norman Brookes, president of the Slocan Valley District Board of Trade, said. A long effort had been made by the communities to have the Power Commission come in.

Since June, when floods hit the Denver Light and Power Company installations, both New Denver and Silverton have been on an emergency power supply set-up. A. L. Harris, operator of the Denver Power, has provided service through a diesel operation plus a tie-in with the Western Exploration mining company hydro plant at Silverton.

This diesel was subject to intermittent emergency shutdowns, and the advent of the Power Commission is expected to bring about extensive changes. Mr. Harris had worked exhaustively to maintain a service, the board of trade spokesman said.

The Power Commission, it was expected, would operate a diesel plant initially, but extension of the Whatshan distribution line from Nakusp could be expected. "It is anticipated that this will open the way to eventual distribution of power to Rosebery, Sandon and other such centres," Mr. Brookes said. Sawmill at Rosebery operates its own diesel unit now.

REBELS SUFFER SETBACK

British Planes Said To Have Assisted Loyalists

BUENOS AIRES (AP) — A sharp setback to the armed forces rebellion against President Juan D. Peron was reported from the Rio Santiago front today.

The rebels elsewhere claimed control over much of Argentina's 1,000,000 square miles.

Unofficial advices said a division of loyalist troops, helped by British - made Lincoln bombers, overwhelmed rebels at the Rio Santiago naval base southeast of Buenos Aires and took them prisoners.

Rio Santiago was one of two naval bases claimed by the rebels in the early hours of the uprising Friday.

The other was Puerto Belgrano, 350 miles southwest of Buenos Aires.

REBEL CLAIMS

Aside from those, the rebel claims embraced the port city of Bahai Blanca, the north central city of Cordoba; the grain and cattle rich province of Cordoba, and parts of South Argentina.

Two Argentine destroyers battled pro-Peron air force planes Friday morning off Buenos Aires, then steamed 125 miles to Montevideo, capital of neighboring Uruguay. The ships arrived in Montevideo Friday night with five dead and 32 wounded. The destroyer Cervantes with 175 crew members was interned by Uruguayan authorities. The Rioja transferred its dead and wounded to a Uruguayan tug and steamed away.

The casualties are high but it is impossible to give a close estimate. The scattered campaigning in the provinces is more widespread than the June 16 naval-air revolt in which hundreds perished.

MEETING DELAYED

VANCOUVER (CP) — Difficulty for some delegates to arrive here on time has delayed a meeting of officers of the B. C. Liberal Association, originally planned for early next week.

Grant Deachman, executive secretary of the association, said the meeting, scheduled for Monday or Tuesday, probably will be held a week later. Delegates from the interior of B. C. had found difficulty in getting here by the early date, he said.

The officers will decide whether an "emergency" fall Liberal convention should be held to discuss the current political situation. A rift is reported boiling within Liberal circles concerning the leadership of Arthur Laing.

Elder Statesman Dies in Britain

LONDON (CP) — L. S. Amery, 81, Conservative party elder statesman and former colonial secretary died Friday.

He was colonial secretary from 1924 to 1929. Previously he served as assistant secretary to the war cabinet in 1917. During the Second World War he was secretary of state for India and Burma from 1940 to 1945.

CRASH FATAL TO 12

SANTIAGO, Chile (AP) — Twelve persons were killed and 40 injured Friday when a freight train hit a bus at a crossing in suburban Polpaico.

POSTPONE COFFIN EXECUTION

QUEBEC (CP) — Execution of Wilbert Coffin, convicted of killing an American bear hunter in Gaspe peninsula, today was postponed to Oct. 21.

The stay was granted when Francois Gravel, defence council for the 43-year-old prospector now held in Montreal Bordeaux jail, informed Mr. Justice Oscar Boulanger of Quebec Superior Court that the Supreme Court of Canada would hear Oct. 4 a motion for leave to appeal the case.

Such a motion was earlier turned down by Mr. Justice Douglas Abbott of the Supreme Court but a new motion for an appeal is to be presented before the full bench of Canada's highest court.

350 Men Jobless After $5 Million Fire

PRINCE ALBERT (CP) — A fire that threw 350 employees out of work at least temporarily continued to burn under control in the main building at Burns and Co., Ltd., packing plant here Friday night.

Meanwhile, company, civic and government officials were already planning to meet the emergency unemployment situation.

Bert Freeman of Calgary, the company's general superintendent, estimated damage in building losses alone at $2,000,000. This figure does not include loss of machinery or produce in the plant or a $1,500,000 addition that was under construction.

Earlier, a company employee placed the total damage figure at $5,000,000, and for a time the blaze, fanned by strong winds, threatened to do that much more.

FLAME CONFINED

But 200 fire fighters, including city firemen, Burns employees and volunteers, overcame the winds and a water pressure shortage during the afternoon to confine the flames to buildings burned shortly after the outbreak.

The fire started in the plant's egg building early Friday. The egg building, main office building and the new addition were blackened ruins. The plant water tower, supported on a steel stand, collapsed in a pile of twisted wreckage.

Plant manager George Neis said that if the processing plant were saved, many of the 350 employees would be able to return to work shortly. Others will be employed cleaning up.

He said "it would be impossible to undertake new construction until spring."

JOBLESS PROBLEM

Mayor D. G. Steuart said the fire placed the unemployment situation in an emergency category, and T. J. E. Conroy, manager of the Prince Albert branch of the National Employment Service, said the branch would simplify procedure to register mass claims.

Mr. Conroy said every effort would be made to find other jobs for those thrown out of work.

Only one person suffered more than minor injuries. Fireman Robert McKean received leg injuries and minor burns when the water tower crumbled. He was treated in hospital and released.

Fire chief Alfred Turner's alertness saved several others from injury when he ordered them from the fire lines seconds before a building wall fell, spreading flame and debris over the spot where the men had been working.

A watchman turned in the alarm about 6 a.m., Friday and workers on the job at that time escaped without injuries, racing flames to remove cars from a parking lot.

Take Amputee From Chair Home in Square to Jail Pending Inquiries

VANCOUVER (CP) —Jim Britten, whose only home for the last two months has been a wheelchair in Victory Square, has found new lodgings—in the city jail.

The 69-year-old pensioner, who lost his legs in a train accident two years ago, was picked up by police and held for investigation.

Jim has been seen by hundreds of people in the square but the few who offered help were refused.

His plight was made public when his picture and story appeared in a Vancouver newspaper. The picture showed him huddling in his wheelchair as rain pelted down on his bare head.

HOME IN SQUARE

He told a reporter that the park-like square was his home. At times he would desert the square, wheeling away for a meal or to eat his lunch in the doorway of a nearby building.

This week, a friend of his, Mrs. C. L. Jones, reported him missing to police. When police went to Victory Square to locate him, he had disappeared. He was finally located on a Vancouver street, the rain still beating down on his huddled form.

AN AIR FORCE COUNTER "brainwash" trainee is told by a guard at the Stead Air Force base near Reno, Nev., to "wipe that smile off your face" during a demonstration of the course to newspapermen. The course is voluntary and teaches the men survival tactics if captured. —AP Wirephoto.

And In This Corner . . .

RANGOON (AP)—An attractive 24-year-old widow kidnapped a soldier she fancied and carried him off to sea Friday.

The odd elopement took place after Ma Hla Kyi, well-to-do and with many offers of marriage in her books, pleaded with Maung Nyein Maung to return her love. He refused. So, in the presence of his comrades and his commanding officer, the widow whipped a dagger out of her long sarong and escorted the reluctant Romeo to a waiting sampan.

OTTAWA (CP) — Even the common cold was involved in acquisition of land for the creation of Camp Gagetown, a 427-square-mile tract of south central New Brunswick.

The army told about the case Friday:

One land owner—the army didn't identify him—was convinced that the well on his farm contained water with medicinal properties. He and his family stood by their claim that the water cures colds.

The army lent a sympathetic ear. As a result, the purchase document includes a clause to permit the former owner, his heirs and assignees in perpetuity, to drink water from the well whenever they feel a cold coming on.

BOMBAY (AP)—The latest frontal attack by Indian film censors has landed on Italy's Sophia Loren.

Her film "Aida" lost 1133 feet to the censors' scissors Friday when they saw too much of Sophia.

The "battle of the bosom" as it is called here, has been waged fiercely by the censors lately. In "Phfft," Judy Holliday's scanty attire was ruled out of bounds.

One distributor got around this by superimposing a spray of white flowers which rose on the screen at the censored moment and got the biggest laugh of the evening.

LAST TIMES TODAY—Complete Shows 2:00-7:00-9:00
M-G-M presents CINEMASCOPE SIGMUND ROMBERG'S ROLLICKING SONGS
THE STUDENT PRINCE in COLOR
ANN BLYTH · EDMUND PURDOM
JOHN ERICSON · LOUIS CALHERN
EDMUND GWENN
AND THE SINGING VOICE OF MARIO LANZA
Starts Monday
"SILVER LODE" Walt Disney's "STORMY"
CIVIC A FAMOUS PLAYERS THEATRE

ELK Drive-In Theatre
CASTLEGAR, B.C.
LAST TIME TONIGHT
Gates Open 7:30 p.m.
Last Complete Show 8:00 p.m.
Allan Ladd, Deborah Kerr, Charles Boyer in
"Thunder In The East"
PLUS
"Sangaree"
(Technicolor)
Fernando Lamas, Arlene Dahl, Patricia Medina.

ELK Drive-In Theatre
CASTLEGAR, B.C.
MONDAY and TUESDAY
Sept. 19 - 20
SPECIAL FEATURE
Russian Film
Thrilling Drama! Exciting Adventure! From the Land of the Cossacks.
in
'THE HORSEMAN'
(COLOR)
— Plus —
SHORT and CARTOON
Gates Open 7:30 p.m.
Show Starts 8:00 p.m.

STARLIGHT Drive-In
LAST TIME TONIGHT
First Show 8:00 p.m.
Last Complete Show 9:30 p.m.
"CHIEF CRAZY HORSE"
TECHNICOLOR
Victor Mature, Suzan Ball
John Lund

AUTO VUE DRIVE-IN
Trail, B.C.
LAST TIME TONIGHT
Approx. 7:30 p.m.
"The Glenn Miller Story"
James Stewart and June Allyson
PLUS 2 Cartoons

The Weather

By THE CANADIAN PRESS

Skies were clearing in the southern B. C. interior after the passage of a Pacific storm eastward into Alberta. Some places in that region received half an inch of rain Friday and temperatures barely reached the 50s.

Another storm is developing far out over the Pacific and should move into the Gulf of Alaska this evening. Rain was expected to begin along the north coast early today and spread to the central interior and to the south coast late in the evening.

Nelson	46	56	—
St. John's	43	65	.18
Montreal	44	61	—
Ottawa	41	68	—
Toronto	50	71	—
North Bay	38	70	—
Port Arthur	51	65	1.01
Kenora	54	72	—
Winnipeg	50	78	—
Brandon	38	75	—
The Pas	43	69	.33
Regina	31	70	—
Saskatoon	39	67	—
Prince Albert	41	67	—
North Battleford	43	64	.04
Swift Current	32	67	—
Medicine Hat	37	70	—
Lethbridge	38	64	—
Calgary	36	60	—
Edmonton	46	55	.02
Kimberley	32	50	—
Crescent Valley	42	50	.12
Kaslo	43	53	.10
Grand Forks	45	55	.40
Kamloops	44	65	—
Penticton	47	54	—
Vancouver	48	60	.36
Victoria	49	63	.06
Prince Rupert	46	55	.12
Prince George	27	57	—
Whitehorse	39	50	—
Seattle	50	60	.13
Portland	53	64	.15
San Francisco	55	68	—

Expect CF-105 To Travel at Record Speed

OTTAWA (CP)—Anybody here want to fly 1500 miles an hour?

A Defence Department official says the delta-wing CF-105, expected to attain this speed, will carry a pilot. There had been some speculation it might be a pilotless plane.

At 1500 miles an hour, a plane is approaching the heat barrier at which ordinary metals such as steel tend to give way. The heat is caused by friction between air and aircraft.

It is believed the pilot will have little else to do in the CF-105 than take it off and land it—and even this may be done automatically.

NEW ENGINE

More important than the airframe is the engine that will go into it. Avro is working on a new, secret turbo-jet engine that may have as much as 20,000 pounds' thrust, which would make it far more powerful than any aircraft engine now in existence.

The United States also is trying to develop a similar engine, and it may be used in the CF-105 prototype, depending upon which is ready first.

The CF-100 is powered with the Orenda engine, which has more than 7000 pounds' thrust. An engine with about 15,000 pounds' thrust has recently been produced in Britain.

Federal officials say there is no doubt that titanium, the new heat-resistant metal which is stronger than steel, will have to be used in the CF-105.

Development of the CF-105 all-weather fighter will cost about $100,000,000, of which $30,000,000 has already been spent. Even at that, this will be cheaper than the $122,000,000 development of the CF-100.

Gladys Webb Foster

Presents the results of pupils entered in the recent Royal Conservatory of Music, Toronto, examinations.

VIOLIN GRADE VIII — Charles Boyd, passed with first class honors and awarded the Frederick Harris scholarship.
VIOLIN GRADE IV — Robert Moisey passed with honors. David Douglas passed with honors.
PIANO GRADE IV — Stewart Wallach, passed with first class honors. Judy Fransen, passed, with first class honors.
PIANO GRADE II — Neil Vant, pass.,
PIANO GRADE I — Donna DeLong, passed with first class honors. Douglas Sweet passed with honors.

KOOTENAY MUSIC FESTIVAL, TRAIL, 1955
VIOLIN UNDER 17 — Charles Boyd, first.
STRING SOLO — Intermediate Championship and R. J. Joy Cup awarded Charles Boyd.
VIOLIN UNDER 15 — Tommy D'Aquino, first.
VIOLIN UNDER 13 — Robert Moisey, first.
VIOLIN JUNIOR CHAMPIONSHIP and Doc Postill Cup—Awarded Robert Moisey.

STUDIO NOW OPEN

Stick Table, Carved Cutlery Draw Eye Among Arts, Crafts

Arts and craft section of the West Kootenay Agriculture and Industrial Exhibition has drawn winning entries from points as far off as Rossland, Kaslo and Boswell, indication of the far-stretching interest in the exhibition this year

The many outstanding and unique exhibits fill the Civic Centre badminton hall and attract a constant flow of people through its doors from exhibition open until close.

PRACTICAL USE

One that must have taken many painstaking hours of gathering and glueing is G. Stronberg's popsickle stick table. A practical use for plentiful popsickle sticks.

In the woodcarving section a wooden replica of a silverware set each knife, fork and spoon wonderfully carved and a cutlery chest of wood won first prize and a great deal of admiration. It was carved by M. A. Moojelsky.

Norman Schmidt's first prize winning pointers in oil painting looked so real one can almost see their noses quivering.

Fourteen - year - old Norma Evans Friday afternoon stood and explained to her school friends the mood and meaning of a set of photographs displayed by S. G. Triggs, 211 Willow Street. His portrait of a grizzled cowboy won first prize in the portrait section and the many other mood studies he exhibited drew exclamations of approval from visitors.

Miss Evans herself won first prizes in junior muffin and drop cookies baking.

One of the most popular corners in the arts and crafts department Friday afternoon was the toy display for city schools had closed so children could attend the fair.

Alan Bealby's and David Brown's meccano toys were much admired by youngsters who pressed their noses against the protecting screen to see. Bob Hall's and Ken Reid's battleships won equal admiration. Prize winning dolls of Elaine John and Janet John, both of Fruitvale were also admired.

But it was a trying afternoon for the younger set and two-year-old Patricia Laube of Nelson fell asleep in her go-cart beside the toy display, just too tired to look anymore.

Outstanding needlecraft, crocheting, sewing, knitting canning, baking formed a large part of the arts exhibits.

48 Nelson Births

Number of births in Nelson dropped slightly in August compared to births in August last year. There were 48 births recorded in the city compared to 53 a year ago. There were eight deaths compared to 13 a year ago. However marriages increased with this August compared to seven in 1954.

In the district there was one birth, five deaths and one marriage.

Seize Goods

VANCOUVER (CP) — Police seized goods valued at almost $400 from the home of Lorraine Kibbons, 23, Friday following her arrest in a department store on a shoplifting charge.

Arresting officers said she was in possession of two necklaces and a pair of earrings, valued at about $6, when taken into custody.

They said goods seized from the woman's home ranged from a portable record player to clothes and costume jewelry.

Veteran Piper Dead

OTTAWA (CP) — Hugh H. Dewar, 90-year-old army piper who won wide recognition for his talent during the First World War, died Thursday in hospital following a short illness. As a piper he served first with the 59th Regiment pipe band of Glengarry.

Brothers Social Credit Head Rossland-Trail

TRAIL—Don Brothers of Trail was unanimously acclaimed president for the new term of the Rossland-Trail Social Credit League. Forty delegates from the district attended the annual convention held in Trail Friday evening. H. M. York of Kinnaird was elected first vice-president, Gus Lightner of Castlegar, second vice-president, and Mrs. E. Patterson of Fruitvale, third vice-president.

A resolution to be presented to the provincial convention in October was made by the Fruitvale group and called for the standardization of the design of school plans in order to reduce costs.

Report of retiring president T. J. Nichols, who has moved away from the district, pointed out an active year with increase in membership and activity.

LAKE LOTS LEASED

Development of Champion Lake as a summer resort was discussed by Hon. R. E. Sommers, minister of Lands and Forests and local member, following a question on this project. Lots will probably be leased with tenant being allowed to make improvements but not purchase or acquire title. If 200 lots are subdivided, fees will be based on cost amortized over a twenty-year period. Final allocation will be made following an invitation to bonus bidding over and above lease fees. Whether the project will be ready by next summer or not the minister could not say. It was the intention to instal sewerage and water.

The minister gave an account of the election victory at Lillooet.

On debt reduction, with the program planned, the country would be free of debt by 1962, which would mean twenty-one million dollars more to spend each year without increase in taxes, he said. Highway program for next year amounted to between 76 to 80 million dollars.

Bosox Call Up 3 From Minors

BOSTON (AP) — Boston Red Sox, virtually eliminated from the American League flag race have called up three minor league farmhands from Louisville, which has been eliminated from the American Association playoffs.

They are third baseman Frank Malzone, first baseman Dick Gernert, and pither Haywood Sullivan. Sullivan's contract was purchased from the class AAA Louisville Colonels.

To Set Up Wage Demands

VANCOUVER (CP) — The largest group of civic employees in Vancouver will meet next month to formulate wage demands for 1956, it was learned Friday.

The executive of the Vancouver Civic Employees Union, Outside Workers, will submit proposals to meetings of more than 1000 members after terms have been worked out at a wage conference. No date for the conference has yet been set.

AIMING HIGH

OTTAWA (CP)—A total of $16,750,000 is the goal set by 67 Community Chest accross Canada in their 1956 fund-raising compaigns which start shortly. The Canadian Welfare Council, announcing the figure Friday, said that last year 65 Community Chests raised $15,990,283 in contributions for the health and welfare operations of 1020 agencies.

. . . TO HAVE ITS PICTURE TAKEN

Fourteen-year-old Duncan MacGillivray has a potato that looks so much like a mouse it could squeak.

He found it in his garden on Government Street with a root for a tail and its ears, nose and mouth clearly imprinted.

His mother saw it on the windowsill and thought it was a real mouse so he wrapped it carefully in tissue peper, put it gently in a cardboard box and brought is down to the Daily News to have its picture taken.

KIWANIAN TO ATTEND UBC

Member of an advance party arranging theoretical civil defence manoeuvres at Nelson this weekend. Brig. G. A. McCarter of Victoria was a visitor to Kiwanis Club at the Hume Thursday night.

Deupty to Maj.-Gen. C. R. Stein, British Columbia civil defence co-ordinator, he was introduced by E. W. White, co-ordinator at Nelson.

Kiwanian E. D. Baravalle informed the club that he will be attending University of B.C. to obtain his teacher's certificate, and will leave Nelson Monday. He said he hoped to be able to resume his membership when he returns next April.

Mr. Baravalle obtained his bachelor of science degree at Bowdoin College in Brunswick, Maine, in 1935, majoring in psychology. He then joined the MGM studios in in Hollywood and was a music editor there for 18 years. He has been proprietor of Empire Cleaners since October 1953, although he first visited Nelson with his family in 1950.

Other guests at the meeting were J. W. McClelland of Nelson and William Fluter of Regina.

Claims Fleet Joined Revolution

SANTIAGO, Chile (AP)—An Argentine rebel radio station at Bahia Blanca said Friday night the entire Argentine fleet has joined the revolution and is steaming on Buenos Aires in combat formation.

The government of President Juan Peron had claimed that the fleet was loyal and on manoeuvres.

The Bahia Blanca station said: "The fleet has joined our movement and is moving in combat formation on Buenos Aires.

"In Bahia Blanca the naval forces have taken control."

Health Plan Talk for Hospitals Meet

Three talks on subjects of high interest in hospital and medical circles will be heard by delegates to the September 24 West Kootenay Hospitals Association regional meeting here.

"A National Health Plan" will be theme of Percy Ward, secretary of the B. C. Hospitals Association. Other addresses will deal with hospital accreditation and long-term hospital care.

Represented at the meeting will be Grand Forks, New Denver, Nakusp, Kaslo, Rossland Trail and Nelson hospitals and Mount St. Francis Infirmary.

Stand on Park Road Set Out

INVERMERE — At a well attended meeting in the community centre of Invermere Friday night under the auspices of Windermere District Board of Trade it was resolved to make the following representations to the federal government through James Byrne, MP for Kootenay East:

(1) Citizens of the Windermer valley feel that Federal highways One B through Kootenay National Park should be a first class, all purpose thoroughfare which would make possible all weather travel for, all vehicles and any time of year and therefore we request Highway One B be reconstructed to adhere to standards which would make this possible.

(2) We feel that trucking should be unrestricted on Highway One B and that weight and size restrictions should be comparable to those on the Southern Trans-provincial highway.

Mr. Byrne, who attended the meeting, said he would support whatever decision the meeting arrived at with regard to the highway through Kootenay National Park and the regulation of trucking thereon. He felt that if all restrictions were removed, it would mean that the road would be turned over to the provincial government.

The representation made had the overwhelming support of those present.

Crash in Fog

AJACCIO, Corsica (Reuters) — Seven persons were killed when two French navy planes crashed in thick fog on the slopes of Zicavo peak Thursday night while taking part in an exercise from the Aspretto, Corsica, naval base. Four persons were in one plane and three in the other.

Martin Eager to See Eden's Plan For Joint Inspection in Action

By RUSSELL ELMAN
Canadian Press Staff Writer

UNITED NATIONS, N. Y. (CP) —Canada has suggested that Prime Minister Eden's plan for a tryout inspection of East-West armies in Europe as a preliminary to general disarmament be put into early operation.

"It seems to us this plan ought to be put into early effect," said Canadian Health Minister Martin after Britain's Anthony Nutting outlined the proposal. The British Minister of State spelled out the Eden plan for the first time at a session of the United Nations disarmament subcommittee.

Harold Stassen, U.S. Presidential adviser, and Jules Moch of France also welcomed the plan. Soviet delegate Arkady A. Sobolev considered it an important contribution worthy of study.

Under the proposed plan, representatives of the North Atlantic Treaty Organization and the Soviet bloc would form a small supervisory commission with inspection powers of all military installations—in an agreed area of equal depth—on either side of the Iron Curtain. The participants in the scheme, would agree on the exact territory to be covered, but it is presumed Germany would be the test area because East and West have the greatest concentration of forces there.

FREE MOVEMENT

Joint inspection teams would be allowed to move with complete freedom over the test territories. The teams would report to the commission and it in turn would report to the NATO and Soviet commanders.

Nutting emphasized the plan was only a curtain-raised to a wider disarmament agreement, and was not incompatible with other plans presented by the U.S., France and Russia to the subcommittee.

Martin said Canada welcomed the plan as a "simple and practical scheme for a particular phase of disarmament . . . which afforded the opportunity of putting into practical effect the kind of system of inspection the Western nations envisaged."

"ITS ROOF SMASHED IN, this small 1949 car wound up in this position in front of Hume School Thursday night just after coming on to Nelson Avenue at the Anderson Street Intersection. The car allegedly sideslipped, hit the curb with its right rear wheel and slid along on its side for a few feet. Then it struck the pole at its front end and pivotted around the pole to the position shown. The roof was crushed in by the pole. Driver Gerard Stevens and his passenger, Gordon Neihaus, were taken to hospital by Sgt. J. H. Crozier to be treated for injuries.—Daily News photo.

Is Your Music Teacher Registered?
There is a REGISTERED music teacher in your district.
Consult your regional secretary of the B. C. REGISTERED MUSIC TEACHERS' ASSOCIATION. PHONE 482-R-2.

Worthington Arrives Today . . .

70 Delegates Here For CD Manoeuvres

Major General C. R. Stein, civil defence coordinator for B. C., and his deputy, Brigadier General G. A. McCarter have arrived in Nelson for civil defence manoeuvres to begin here this morning and continue through Sunday.

Major General F. F. Worthington, civil defence co-ordinator for Canada is expected to arrive today.

All preparations have been made for the theoretical manoeuvres which will be the evacuation of 8750 persons from Trail through Nelson, approximately half of them to be cared for in Nelson and the remainder to go on to the East Kootenay. The public has been invited to attend.

Lectures during the two-day manoeuvres, which will draw 70 delegates from 25 East and West Kootenay Centres, will include:

Description of Trail target zone by Trail area civil defence co-ordinator A. V. Marcolin.

Description of West Kootenay M S and reception area by E. W. White CWC for West Kootenay.

Expansion of emergency hospital accommodation in Nelson by B. H. Pearson of Kootenay Lake General Hospital.

Outline of routine to be carried out at welfare centre, demonstration by Mrs. R. Palmer.

Transportation arrangements by W. Roy MacKay.

Traffic control by Sgt. P. Boltham, RCMP, and Sgt. J. H. Crozier, city police.

Practical demonstration of welfare centre by Mrs. Palmer.

SUNDAY:

C. R. Higgins on organization of warden service in a community.

W. Ken McCrae of Kimberley, CDC for East Kootenay on East Kootenay MS and RA.

East Kootenay welfare centre description.

East Kootenay description of warden service.

Hospital accommodation in east Kootenay. Other lecturers may also be called.

A dinner will be held Saturday night for Major General Worthington and other visiting officials and delegates.

Hotel Fined $1000 For Liquor Offence

The Royal Hotel was fined $1000 in city court here Friday for supplying liquor to a juvenile. The offence occurred August 13.

Frank Meagher of Trail was defence counsel and B. K. Arlidge of Nelson crown prosecutor.

The case had been adjourned from August 29. The hotel had pleaded not guilty.

Case was heard before Magistrate William Brown.

Passenger Hurt In Trail Collision

TRAIL — Two cars collided in downtown Trail Friday evening at the corner of Victoria and Pine.

One car was driven by Roger Catilino, of 962 Nelson Avenue, and the second vehicle by Douglas William Simpson, of 2098 Wilmes Lane. RCMP stated that Mrs. Simpson, a passenger in her son's car, received a cut leg. Approximate damage to the two cars was around $225.

LOCKED IN VAULT

MONTREAL (CP) — A lone gunman held up an east-end caisse populaire (credit union) Friday and escaped with an estimated $3000 after locking the three employees in the vault.

$700,000 Hotel For Kelowna

KELOWNA — Plans for a $700,000 hotel overlooking Lake Okanagan were announced here Monday by Okanagan Investment Ltd.

The company was granted a 75-day option by City Council on a piece of property at a price of $40,000.

Mayor J. J. Ladd said that while several other parties had been interested in the lakeshore property this was the first move toward construction of another hotel in the city.

NELSON COMMERCIAL TRAINING SCHOOL
DAY AND EVENING CLASSES
701 Front St. Phone 1794
Res. 1836-L

A TREAT FOR YOU AND YOUR FRIENDS
CHINESE DISHES' OUR SPECIALTY
Open 4 p.m. to 4 a.m.
Chungking Chop Suey House
624 Front St. Nelson

Welcome Canadians
FRIENDLY
PEDICORD HOTEL
Rooms with Bath $3.00, $3.50
Without Bath $2.00, $2.50
Spokane W. 213 Riverside

FINE Portraits

Taken In Your Home or At Your Convenience Without Appointment At Our Studio
DON ELDER STUDIO
Camera Shop
659 Baker St.
Ph. 1205 — Eves. 582-Y-3

Use Cash and Carry AND SAVE
Featuring Express Service:
In by 9 a.m., Out by 4 p.m. Except Sat.

	Cash and Carry	Pickup and Del'y
Ladies' and Gents' O'Coats	$1.25 up	$1.35 up
Ladies' and Gents' Suits	$1.25	$1.35
Ladies' and Gents' Jackets	.65 up	.75 up
Pants and Slacks	.60	.70
Skirts	.50 up	.60 up
Ladies' Dresses	$1.25 up	$1.35 up
Sport Shirts	.55	.60

Flannel and Wool Slightly Higher

- Complete Repair Department.
- Pickup and Delivery Service.
- Drive In Parking Area.
- Open 7:30 a.m. to 5:30 p.m. Daily.

Jonella Cleaners
517 Victoria St. Phone 1042
JUST BEHIND SAFEWAY

Around and About

"Around and About", a column of news jottings from all corners of the Kootenay country, will welcome contributions from readers of suitable material, either amusing incidents or sideline slants on events of current interest to Kootenaians.

This is to introduce the artists in the fast-paced floor show brought to the West Kootenay Exhibition by KBD Enterprises of Calgary, the same agency which presented similar entertainment at the 1953 and 1954 editions of the Exhibition.

Bob Di Paolo of Calgary, manager, who gave us the biographical sketches, says there are fewer acts in this show than in other performances on the circuit owing to this being indoors. High balancing had to be dropped for lack of 100-foot clearance.

Camille, her husband Cy Startup and her performing dogs hail from Albany, Louisiana. **The Lynons, Hughie and Gerry**, come from San Diego and their young son Jamie accompanies them. "We're all Jamie's guardians," Di Paolo said, "seeing that he doesn't get into mischief back stage!" Hughie doubles as The Great Val Don, a whiz at the one-finger stand.

Concerning **Wilbur Hall and Renee** from Van Nuys, Calif., he says that the versatile Mr. Hall was six years with Paul Whiteman's band, also played for Ken Murray's Blackouts in Hollywood, and has given command performances in Britain, Norway and Sweden. The gold-plated trombone he plays was presented to him by Tommy Dorsey.

Emcee **Harry Warner** is as pleasant to meet and as full of jokes off stage as on. He and his wife, his singing partner Verna Leigh, have taken time out from their busy schedule to admire Nelson scenery. They fulfilled night club engagements in Japan, the Philippines and Hawaii before starting the current tour. From here, last stopover on their itinerary, they go to the Davenport and then on to Southwest States for television, supper shows and conventions.

Floor show band members, whose homes are in Victoria and Calgary, are led by **Don Robertson** of the Stampede town, who has been in show work about eight years.

• • •

. . . A couple with a real talent for making friends with wildlife, **Mr. and Mrs. J. T. Moon**, 406 First Street, have made a household pet of an 11-weeks-old female fawn picked up as a day-old waif at Willow Point. A friend of the Moons says the deer, nicknamed **Tootsie**, sleeps on the chesterfield and jumps on the bed in the morning to awaken Mr. Moon. As part of the process of "breaking her in" to outdoor life, they transport her daily to and from a sanctuary near town where she plays with two other deer the couple nurtured last Winter. At night they bring Tootsie back to home comforts. Conservationist Moon says his ward takes to certain people, not to others. "She won't go near a hunter."

. . . *Among the most arresting* exhibits in the badminton hall displays at the Exhibition, we number: the splendid photography, both competitive and non-competive of **Stan Triggs**, son of **Mr. and Mrs. W. A. Triggs**, who has been studying photography at a Santa Barbara Institute of Photography and plans to return this Fall . . . the Indian sweaters . . . the two Japanese dolls modelled and dressed by **Mrs. Sumiko Doi** of Slocan City . . . **W. A. Fetterley's** comprehensive collection of Indian arrowheads, scrapers, etc., beautifully mounted; and the entry of young lepidopterists **Penny and Roy Penniket**, aged 10 and 8 respectively, the children of **Mr and Mrs. George Penniket**, who won first in an adult class for their butterflies and moths, most of which were caught around their South Slocan home . . . **R. A. Waldie's** birds in wood . . . **M. A. Moojelsky's** hand-carved cutlery set and **Oscar Anderson's** inlaid table.

. . . Stories of the **Gunner from Galway**, colorful character of Nelson District's earlier days, are always cropping up. **Dr. L. E. Bordon** the other day was recalling the time the Gunner, an astute mining man except under a certain condition, got into that particular condition after a session with a bottle in Sandon. In due course he was taken before the magistrate and sentenced to a term in Nelson jail. A special constable was sent from Nelson to bring the Gunner in. When the pair arrived here, however, the Gunner by some special manoeuvring of his own, was wearing the constable's badge and trappings and lodged the officer in a cell. Then he went off to one of the hotel bars to celebrate! It wasn't until the next day that justice had its way and the Gunner was in the pokey while his guard somewhat the worse from alcoholic indulgences, was turned free.

ESTELLA TO DRILL, NEAR CASTLEGAR

CASTLEGAR—Mountain Chief copper property near Castlegar of United Estella Mines Ltd., will undergo diamond drilling underground, the company reports.

Recommendation for drilling was made by B. I. Nesbitt, consulting engineer, who examined and sampled the workings over the weekend.

Estella has de-watered the 110-foot deep shaft on the Mountain Chief property, the company said. Deposit consists of bornite and chalcopyrite replacing beds of limestone which have been altered to skarn.

Good progress is also reported on the company's silver-lead-zinc mine at Wasa. The cross-cut being driven to determine the width of the vein zone of the new 6000-foot level has now opened up a width of 35 feet.

Square Dance Club Elects Officers

FRUITVALE — The opening meeting of the Fruitvale Eager Beavers Square Dance Club featured election of the new executive. Arthur Crawford succeeds R. H. Vyse as president. With him on the executive are Arthur Byron as vice-president, Mrs. Don Ashworth as secretary-treasurer and Mrs. Jack DeBruyn and James Burrows as executive members.

Sept. 20 was set as the deadline for entries in the advanced square dance group. Sessions are to commence shortly after with Mrs. K. Shaw and Jimmie Forbes of Trail as official callers.

Buy, Sell, Trade the Classified Way

Exhibition Results

Home Canning

Peaches—1, Mrs. Gertrude Konkin, Slocan Park; 2, Mrs. J. S. Scott, Robson; 3, Mrs. J. Doerkson, Nelson.

Plums, yellow—1, Mrs. R. H. Maber, Nelson; 2, Mrs. R. W. Oborne, Robson.

Plums, red—1, Mrs. R. H. Maber, Nelson; 2, Mrs. J. S. Scott, Robson.

Pears—1, Mrs. R. Mills, Nelson; Mrs R. W. Oborne, Robson.

Raspberries—1, Mrs. R. W. Oborne, Robson; 2, Mrs. C. McKinley, Nelson; 3, Louis Coletti, Nelson.

Strawberries—1, Mrs. H. Carlson, Kaslo; 2, Mrs. R. S. Popoff, Slocan Park.

Cherries, light—1, Louis Coletti, 1814 Ward Street; 2, Mrs. R. Mills, Nelson.

Cherries, dark—1, Mrs. N. R. Sardich, Nelson; 2, Mrs. R. Oborne, Robson; 3, Louis Coletti, Nelson.

Apricots—1, Mrs. Bruce Clark, Hall Mines Road; 2, Mrs. R. W. Oborne, Robson.

Collection of three large fruits, peaches, pears and apricots—1, Mrs. R. W. Oborne, Robson; 2, Mrs. J. S. Scott, Robson.

Collection of three small fruits, strawberries, raspberries, and cherries—1, Mrs. R. H. Maber, Nelson; 2, Mrs. R. Mills, Nelson.

Beets—1, Mrs. P. S. Popoff, Slocan Park; 2, Mrs. Bob Wright, Nelson.

Cauliflower—1, Mrs. D. Doerkson, Nelson; 2, Mrs. J. S. Scott, Robson.

Peas—1, Mrs. J. Karopwich, Boswell; 2, Mrs. J. S. Scott, Robson.

Corn, cut from the cob—1, Mrs. P. S. Popoff, Slocan Park.

Carrots—1, Mrs. R. Oborne, Robson; 2, Mrs. P. S. Popoff, Slocan Park.

Wax beans—1, Miss Kathleen Rilcoff, Nelson; 2, Mrs. G. Konkin, Slocan Park.

Grenn beans—1, Mrs. K. Karpowich, Boswell; 2, Mrs. R. Mills, Nelson; 3, Mrs. H. Carlson, Kaslo.

Tomatoes—1, Mrs. P. S. Popoff, Slocan Park; 2, Mrs. G. R. Pickering, Nelson; 3, Mrs. J. Doerkson, Nelson.

Corn on the cob—1, Mrs. P. S. Popoff, Slocan Park.

Collection of three vegetables, beets, green beans, and tomatoes—1, Mrs. R. W. Oborne, Robson; 2, Mrs. R. Mills, Nelson.

CANNED MEATS AND FISH

Fish—1, G. D. Kaiway, Nelson; 2, Mrs. J. Karpowich, Boswell.

Chicken—1, Mrs. J. S. Scott, Robson; 2, Robert Schwab, 2022 Falls Street, Nelson.

Any meat not mentioned—1, Robert Schwab, Nelson.

PICKLEES

Dill—1, Mrs. Bob Wright, Nelson; 2, Mrs. J. S. Scott, Robson.

Green tomatoes—1, Mrs. J. S. Scott, Robson; 2, Mrs. G. A. Stewart, Nelson.

Mustard—1, Mrs. R. W. Oborne, Robson; 2, Mrs. J. S. Scott, Robson.

Sweet—1, Mrs. R. Keffer, Terrace Apts, Nelson 2, Dora Perasso, 1313 Ward Street.

Chili sauce—1, Mrs. J. Doerkson, Nelson; 2, Mrs. Bruce Clark, Hall Mines Rd.

Catsup—1, Mrs. E. Dill, Edgewood Avenue.

Beet—1, Mrs. Bob Wright, Nelson; 2, Mrs. R. Mills, Nelson.

Onions—1, Mrs. J. S. Scott, Robson.

Relish—1, Mrs. G. A. Stewart, Nelson; 2, Mrs. Polly Lebedoff, Glade.

JAMS

Rhubarb—1, Mrs. Art Morton, 1623 Fall Street; 2, Mrs. R. W. Oborne, Robson.

Cherry—1, Mrs. R. H. Maber, Nelson.

Apricot—1, Mrs. R. H. Maber, Nelson; 2, Doris Wright, Cedar Street.

Peach—1, Doris Wright, Nelson; 2, Mrs. Art Morton, Nelson.

Black Currant—1, Mrs. R. H. Maber, Nelson; 2, Mrs. Charles McEachern, 904 Victoria Street.

Raspberry—1, Mrs. E. J. Allen, 815 Fourth Street; 2, Mrs. R. W. Oborne, Robson; 3, Mrs. Art Morton, Nelson.

Strawberry—1, Doris Wright, Nelson 2, Charles McEachern, Nelson.

Gooseberry—1, Mrs. Charles McEachern, Nelson; 2, Mrs. Irene Dixon, 310 Observatory, Street.

Huckleberry—1, Mrs. Charles McEachern, Nelson; Mrs. E. K. Evans, Nelson.

Collection of three jams—1, Mrs McEachern, Nelson; 2, Mrs. Art Morton, Nelson.

JELLIES

Grape—1, Mrs. Charles McEachern, Nelson.

Crabapple—1, Mrs. Charles McEachern, Nelson; 2, Mrs. J. H. Pedersen, Castlegar.

Red currant—1, Mrs. R. H. Maber, Nelson.

Black currant—1, Mrs. Harry Wood, 409 Beasley Street; 2, Mrs. W. H. Bainbridge, Willow Point; 3, Mrs. J. H. Pedersen, Castlegar.

Raspberry—1, Mrs. J. S. Scott, Robson; 2, Mrs. J. H. Pedersen, Castlegar; 3, Mrs. Charles McEachern, Nelson.

Blackberry—1, Mrs. R. H. Maber, Nelson; 2, Mrs. C. Jensen, 917 Edgewood Avenue.

Collection of three—1, Mrs. Charles McEachern, Nelson; 2, Mrs. J. Karpowich, Boswell; 3, Mrs. Harry Wood, Nelson.

Calgary Livestock

CALGARY (CP) — Bulk of Friday's offering most of which were carried over from Thursday, were on very plan quality on the livestock market today. On offer up to 11 a.m. were 625 cattle and 25 calves. Trade was active.

Good to choice butcher steers met good demand at firm prices, odd packages of strictly — choice light steers selling up to 20.80; medium to good kinds steady at the week's lower levels; all classes of butcher heifers steady; cows generally steady; bulls steady; good stocker and feeder steers firm; fair to medium kinds generally steady; light offerings of veal calves being cleaned up at the week's lower levels.

Choice steers 19.50-20.50; good 18-19; medium 16-17.50; common 13-15; choice heifers 18.50-20; good 17-18; medium 15-16.50; common 9-14.50; good cows 11-12; medium 10-10.50; canners and cutters 5-8; good bulls 10.50-11.50; common to medium 8-10; good feeder steers 16.50-17.50; good stock steers 16-17, odd sales higher; common to medium 9-15; good and choice calves 16-18; common to medium 9-15.

Hogs sold steady Thursday at 25.65 for A grade; sows 12-12.50 liveweight.

Good lambs 25 lower at 17-17.50.

Trail Chamber Told Of Microwave Project

TRAIL — William Preston, public Relations officer of the B. C. Telephone Company, was the guest speaker at the first Fall meeting of the Trail Chamber of Commerce in Masonic Temple Thursday night.

Illustrating with colored slides, he unfolded the story of microwave development from Vancouver to Sydney, N. S., and particularly in B. C. By the middle of 1958, approximate completion date of the project, about 160 orange and white towers ranging up to 200 feet in height will be spread at equal distances across Canada at a cost of $50,000,000. At first, one circuit each way will be capable of 120 telephone conversations and one television program, although provision will be made to allow for 30,000 telephone conversations or 30 television programs as the need arises.

Near Trail on the Santa Rosa summit an experimental tower has been erected.

Asked if the Canadian Broadcasting Corporation will carry television programs over the circuit, Mr. Preston replied that the facilities were there but that it would be a matter for CBC to decide.

OBJECTION RAISED

Members of the Chamber were not very happy about being asked by the city to vacate the downtown headquarters and tourist information office by the end of the month. The committee will meet with city council Monday night and ask a reversal of the decision. Council requires the location for necessary ellectrical installations. A former alderman, F. A. Sindell moved that the committee urge the city to find a more permanent site for the installation.

In a motion, Chamber members complimented B. C. Bracewell, former deputy minister of municipal affairs, for his study and report on assessment on inequalities in the district. Members also approved the action of the executive in having copies of the report reproduced and distributed at a cost of $100.

Pros and cons of remaining on mountain standard time the year around were discussed to some length and as there was difference of opinion among the membership it was decided to turn the matter over to the municipal affairs committee for study.

Peter Rawkins, representing the retail section reported on successful Trail Days held during the summer. Establishment of a better business bureau and a clerk courtesy campaign are future considerations of the retail section.

A report from Reg White, chairman of the district development committee, revealed progress in consideration for establishments of recreational parks along the Christina Lake-Blueberry route.

Footings in for Dormitory

NEW DENVER — Footings have been laid at the Social Welfare home at New Denver for a new prefabricated dormitory.

The building, which will give additional sleeping space for the 78 Freedomite children at the home, will be actually three dormitories in one. It has 250 feet by 75 foot dimensions and will also contain three washrooms and oil furnace. It is built at the back of the present building which is a former sanatorium.

Greenall Brothers Ltd., of South Burnaby are supplying and erecting the pre-fabricated building.

Winnipeg Grain

WINNIPEG (CP) — Winnipeg grain cash prices:

Oats, No. 1 feed, 70⅛.

Barley, No. 1 feed, 97¾.

Coroner's Inquest Adjourned a Week

CASTLEGAR — Inquest into the death of Miss Mary Elizabeth Cardiff, 24, public health nurse on her first assignment, who was killed near Castlegar, has been adjourned until Friday. The date was postponed earlier this week.

Dr. D. J. M. Crawford of Trail, deputy coroner, is presiding over the inquest being held in Castlegar.

TEST-PROVED
ZENITH
ROYAL-T HEARING AID
$125.00
Price includes air conduction receiver and stock earmold.
Priced at less than ½ as much, but performance-proved equal to 5 leading competitive aids averaging $268!
COME IN FOR TEST DETAILS
Zenith Hearing Aids Sold by
Optical Prescription Co.
405 Hendryx St. Phone 500
Associate Medical Building

NEW rainproof military fabric now used exclusively

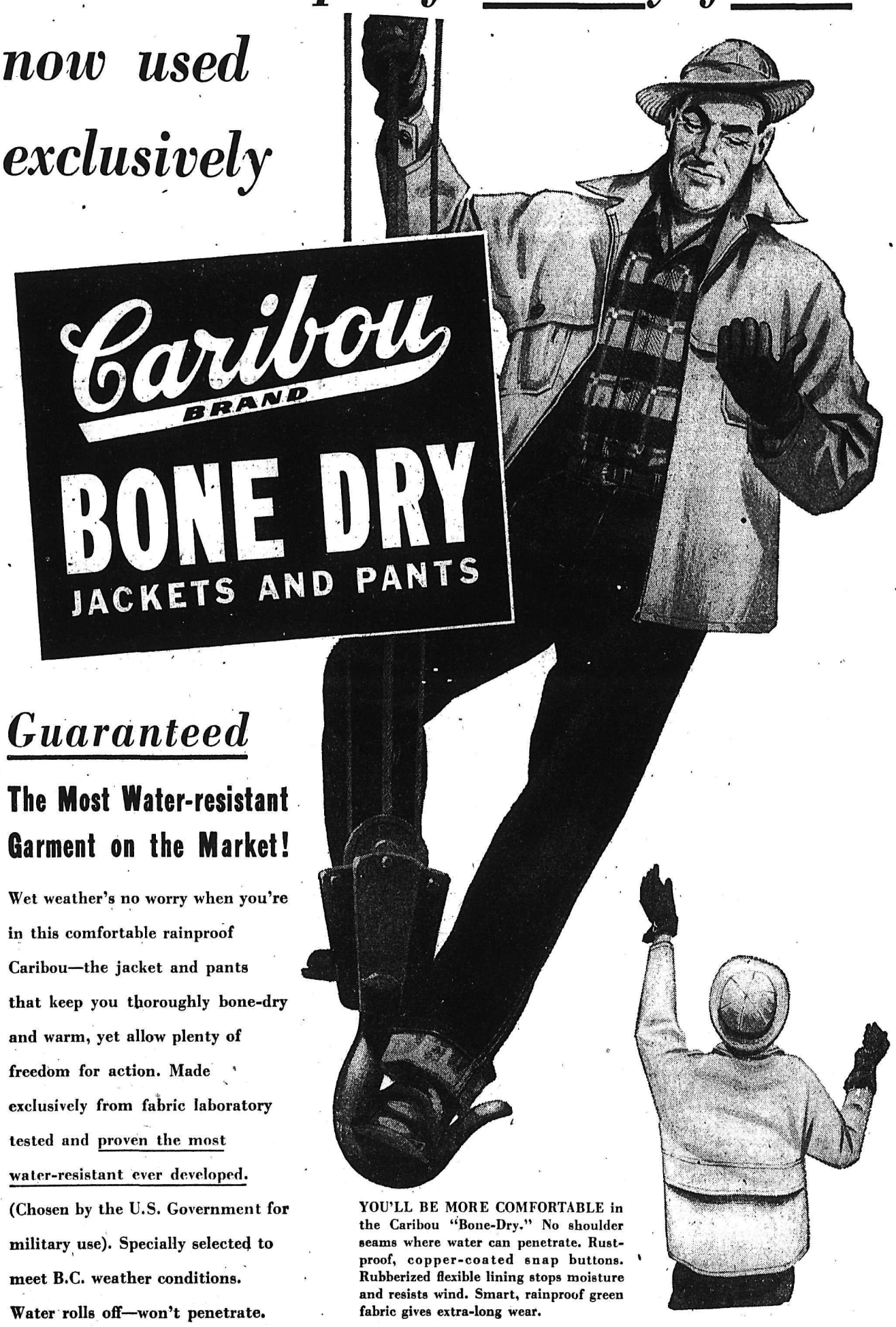

Guaranteed

The Most Water-resistant Garment on the Market!

Wet weather's no worry when you're in this comfortable rainproof Caribou—the jacket and pants that keep you thoroughly bone-dry and warm, yet allow plenty of freedom for action. Made exclusively from fabric laboratory tested and proven the most water-resistant ever developed. (Chosen by the U.S. Government for military use). Specially selected to meet B.C. weather conditions. Water rolls off—won't penetrate. You're always comfortable no matter how hard or long it rains.

YOU'LL BE MORE COMFORTABLE in the Caribou "Bone-Dry." No shoulder seams where water can penetrate. Rust-proof, copper-coated snap buttons. Rubberized flexible lining stops moisture and resists wind. Smart, rainproof green fabric gives extra-long wear.

Caribou BRAND UNION MADE
SANFORIZED

Look for the Caribou Brand label on "Bone-Dry" jackets and pants—your guarantee of dry comfort and matchless quality. Select the style that suits you best.

2470-1

STOKER EFFICIENCY NEVER BEFORE POSSIBLE
IS NOW OBTAINED WITH
Combustioneer
AUTOMATIC RESPIRATOR
IT'S UNIQUE
IT'S AMAZING
IT'S AUTOMATIC

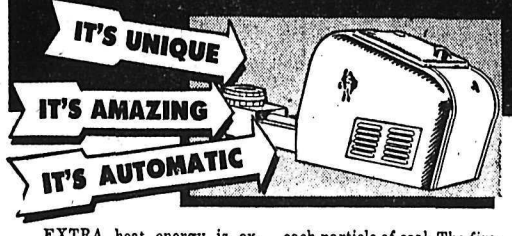

EXTRA heat energy is extracted from every pound of coal by Combustioneer's amazing invention—the Automatic Respirator. It *detects . . . then measures* out the *precise amount* of air *required* by the fire-bed for complete combustion at all times. Then Combustioneer's "impulse" feed "pokes up" the fire constantly ...assuring that air surrounds each particle of coal. The fire-bed actually "BREATHES." All volatile gases and carbon particles are totally consumed . . . Coal burning efficiency is raised to a new high level . . . Fuel bills are reduced . . . Heat is clean because smoke and soot are impossible For the most economical, comforting automatic heat be sure to see Combustioneer.

Phone 889
TOWLER
FUEL and TRANSFER
526 Stanley Street . . . Nelson

Nelson Daily News

Established April 22, 1902

Interior British Columbia's Largest Daily Newspaper

Published every morning except Sunday and statutory holidays by the NEWS PUBLISHING COMPANY LIMITED, 266 Baker Street, Nelson, British Columbia.

Authorized as Second Class Mail Post Office Department, Ottawa.

MEMBER OF THE CANADIAN PRESS AND THE AUDIT BUREAU OF CIRCULATIONS.

Saturday, September 17, 1955

Hunters, There's Only One Way to Treat a Gun

Every new hunting season finds people on the flats and in the forests who are experiencing their first season with a gun. Many will not even have become familiar with their weapon on the target range before going out after game.

Then, of course, there is the long-time hunter, who never has absorbed the lessons of responsibility that go with a gun and a hunting licence.

There is only one way to treat a gun, and that is with respect for its deadly powers. For those who are out to enjoy the sport that the game country of the Kootenay offers here are the gunner's ten commandments:

1. Treat every gun with the respect due a loaded gun. This is the first rule of safety.

2. Guns carried into camp or home, or when otherwise not in use, must always be unloaded, and taken down or have actions open; guns always should be carried in cases to the shooting area.

3. Always be sure barrel and action are clear of obstructions, and that you have only ammunition of the proper size for the gun you are carrying. Remove oil and grease from chamber before firing.

4. Always carry your gun so that you can control the direction of the muzzle, even if you stumble; keep the safety on until you are ready to shoot.

5. Be sure of your target before you pull the trigger; know the identifying features of the game you intend to hunt.

6. Never point a gun at anything you do not want to shoot; avoid all horseplay while handling a gun.

5. Unattended guns should be unloaded; guns and ammunition should be stored separately beyond reach of children and careless adults.

8. Never climb a tree or fence or jump a ditch with a loaded gun; never pull a gun toward you by the muzzle.

9. Never shoot a bullet at a flat, hard surface or the surface of water; when at target practice, be sure your backstop is adequate.

10. Avoid alcoholic drinks before or during shooting.

Straight Lines on Maps

To the motorist looking for the shortest distance between two points, the straight lines on a road map may be encouraging. But it requires only a little experience on the highway to disclose how crooked in reality some of these roads are.

A map of the highways through the Palouse country, for instance, shows an occasional change of direction will be required. But the driver of those highways soon learns they almost continuously wind, dip and rise as the topography dictates. The map shows several bends to indicate the Lewiston hill. Certainly that is understatement on a grand scale.

Another route in the Inland Empire which differs markedly from the map is that from Asotin across the Oregon line to Enterprise. Beyond Asotin the road snakes up a hillside in what might be called a junior Lewiston hill. Then there are straight stretches until the traveller gets beyond Anatone.

And then, for the driver who knows no more of the route than the map manifests, what a surprise! Around and around the highway winds, deep into the canyon of the Grande Ronde River. About the time the motorist is beginning to congratulate himself on driving that downgrade stretch successfully, up the highway goes, taking him to the other rim of the canyon in a breath-taking series of switchbacks. It is a tribute to the grandeur of the Wallowa mountain country beyond that many drivers are glad to make the trip over that route, which is a good highway but one which must answer to the demands of the landscape.

Of course the cartographer, in making road maps, must scale curves and hills down tremendously, and thus many are generalized as straight lines. But couldn't he be kind enough, at least, to include notes in the margin for the benefit of the innocent traveller?

"Get a good night's sleep before trying this one," or, "Check brakes before making this drive," or, "Not for folks who don't like their scenery straight up and down," would be useful advice for the motoring public.

—Spokesman-Review.

It's Been Said

The Scriptures teach us the best way of living, the noblest way of suffering, and the most comfortable way of dying.—John Flavel.

Oriental Amahs

There is a curious thing about the "color line". Some who are the most intolerant ignore the "color line" in intimate ways. That has been true of the "deep South", even during the days of lynchings, and also is true in the Orient.

Almost every novel dealing with the Orient mentions the "amah", frequently one who is employed by a white family. The "amah" is merely a nurse. She is employed to take care of the child or children. Sometimes she is a "wet nurse", who physically feeds a white infant.

Many a white gentleman has been reared on the knee of an "amah", quieted when a child by her Asiatic crooning. And he is none the worse for it.

Ever since black people were imported into the South as slaves, colored women have acted as nurses in white families—often as wet nurses. Nothing was seen wrong with this relationship—and nothing was. Frequently there was great affection between the child and the colored "mammy". Yet the rigid "color bar" prevailed in other respects between the white Southerners and the colored people, and between the European and the Oriental in the East.—Windsor Daily Star.

Peace Tower Melodies

Bell ringers of the United States and Canada—members of the Congress of Carillonneurs—have been meeting in Ottawa this week. Many of the visiting musicians have performed on the 53-bell Peace Tower carillon, one of the world's finest.

Bell music on Parliament Hill is a special treat for capital residents, and it is enjoyed equally by the thousands of people who visit Ottawa in all seasons of the year. Concerts are given each week by Dominion Carillonneur Robert Dunnell, a master performer, who transforms the ring of metal on metal into sounds of transcendental loveliness.

Carillon fans have been especially privileged this week to hear performances by the continent's outstanding carillonneurs. But among the best is Canada's own Mr. Dunnell. The Dominion carillonneur often performs his own works, including his topical composition, "This Canada of Ours", with words by Percy Philip, veteran Paris and Ottawa correspondent.—Windsor Daily Star.

They'll Do It Every Time — By Jimmy Hatlo

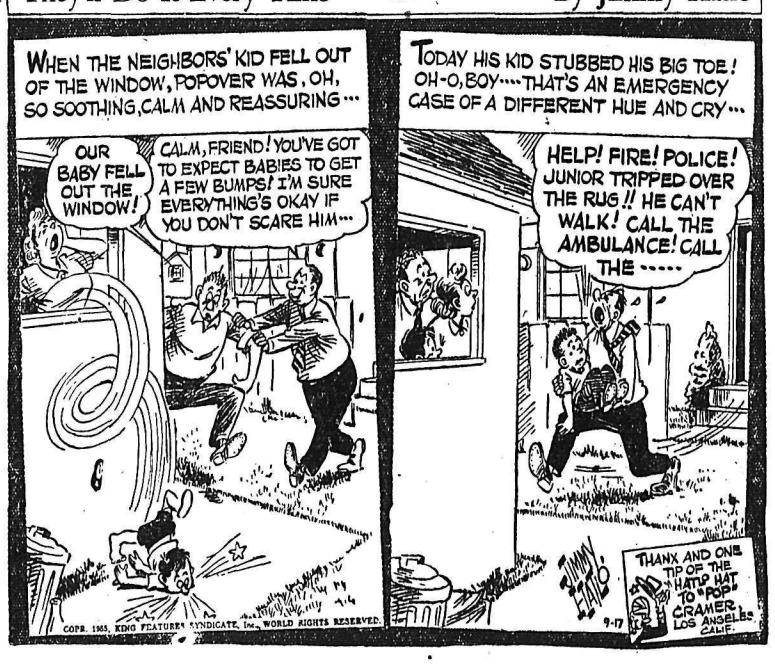

?Questions? ANSWERS

Open to any reader. Names of persons asking questions will not be published. There is no charge for this service. QUESTIONS WILL NOT BE ANSWERED BY MAIL except where there is obvious necessity for privacy.

Constant Reader, Creston—What purpose do the little pockets on a cat's ears serve?

They may be protective, the cat's auditory sense being particularly acute. Can other readers help?

J. A. T., Nakusp—Please let me know if the days and nights at the equator are of equal length all the year round?

In the region of the equator the noon altitude of the sun is large throughout the year, and there is little variation in the length of the day.

R. O. M., Salmo—What is the name of the local paper that covers the district around White Rock, B. C.?

Semiahoo Sun.

Reader, Nelson—Do you know of any recipe for wine, using Bradshaw plums? In the September 3 issue of your paper you recommended the use of paraffin for cleaning sinks. Is solid paraffin the type that is used?

We do not know of a special wine recipe requiring the use of Bradshaw plums, but we hope the following will turn out satisfactorily: To eight pounds of plums allow one gallon boiling water, and to each one gallon of juice allow three (or more) pounds of granulated sugar. Select ripe plums and let them be dry and perfectly sound. Small ones are best for wine. Wipe them, remove stalks, weigh. Put them into wooden tub or crock and bruise gently, then add boiling water and cover closely to keep in steam. Let this stand four days, stirring at frequent intervals, then drain off liquor and add sugar in above proportion. When this has entirely dissolved pour into clean, dry barrel. Brandy may then be added in the proportion of one or two gills to the gallon. Cover bunghole tightly until all fermentation ceases, then close tightly and leave undisturbed for one year. Bottle and cork, putting a lump of sugar into each bottle. Store in dry, cool place. This wine will keep well. The paraffin referred to in this column is called kerosene in Canada.

Press Comments

RENT FOR AIR CASTLES

A Yale University physiology professor says that "a neurotic builds castles in the air, a psychopath lives in them, and a psychiatrist collects the rent on them." And, he might have added, the mass of normal people in the community pays the rent.

—Ottawa Citizen.

QUITE A CHANGE

The ancient Babylonians are said to have been the first to manufacture bricks. They never dreamed that one day men would get $2.50 an hour for laying them.

—Stratford Beacon-Herald.

DEFINITION

A small town is a place where they have to widen the main street to put the white line down the middle.—Kitchener-Waterloo Record.

SPECIAL PLATES?

Driving licences of persons convicted of driving while drunk (or while "impaired") are to have special color and markings in Ontario. Perhaps the next step will be to give them special plates for the car as a warning to other drivers to beware!—Ottawa Journal.

OPIUM FORBIDDEN

Employers who worry about the coffee break habit should feel happy they don't live in Iran. There it has been found necessary to issue an order forbidding government employees to smoke opium during office hours.—Edmonton Journal.

Your Horoscope

Your outlook is good, and even, steady fortunes are likely to attend you. A new and happy friendship or romance is probable. A very well balanced, even-tempered and cultured personality is prophesied for today's child.

FOR SUNDAY, SEPT. 18: Prospects are excellent, gain coming to you from expected and unexpected sources. Today's child may be one of the lucky ones—well-balanced and with sound judgment.

Today's Bible Thought

He that cometh to God must believe that He is, and that He is a rewarder of them that diligently seek Him.—Heb. 11:6.

Faith is more than mere credulity Faith grasps and appropriates the Love of God.

Aunt Het

Don't make fun of the good. It reminds folks that grapes always seem sour to the fox that can't reach 'em.

West Kootenay Exhibition Results

Hobby Collections

Natural history—1, Mrs. Bruce Clark, Nelson; 2, Denis Leahy, Knox Road.

Historical—1, W. A. Fetterley, 811 Sixth Street; 2, Margery H. Corner, Nelson.

Specialized—1, Gary Richardson, 311 Robson Street; 2, Denis Leahy Knox Road; 3, Gordon G. Gill, 316 Robson Street.

Sport—1, Charles Spatari, Rossland.

Jewellery—1, Karin Owens, 919 Ward Street.

Novelty—1, Mrs. Sumiko Doi, Slocan City; 2, Mrs. L. J. Maurer, 703 Mill Street and Katherine Arthur, Mirror Lake (tied); 3, A. V. Rowley, Front Street and Mrs. Harold J. Witchell, 307 A Carbonate Street (tied).

Not listed—1, John Sample, 903 Josephine Street; 2, Sandra Martin, Trail.

Home Cooking

CAKES

Layer, iced—1, Mrs. F. H. Smith, 711 Cottonwood Street.

Chiffon, uniced—1, Mrs. Rex Little, Nelson; 2, Mrs. J. S. Scott, Robson.

Angel, uniced—1, Mrs. J. S. Scott, Robson; 2, Mrs. R. Mills, Nelson.

Plain white butter, uniced—1, Mrs. G. A. Stewart, Nelson; 2, Mrs. E. J. Allen, Nelson.

Chocolate, uniced—1, Mrs. G. A. Stewart, Nelson; 2, Mrs. E. J. Allen, Nelson.

Spiced—2, Mrs. G. A. Stewart, Nelson.

Date and nut loaf, uniced—1, Mrs. F. Smith, Nelson; 2, Mrs. G. R. Pickering, Nelson.

Banana loaf uniced—1, Mrs. J. S. Scott, Robson; 2, Mrs. A. Stromstead, Nelson.

Light fruit cake, uniced—1, Rose H. Bradshaw, 102 Silica Street; 2, Mrs. F. H. Smith, Nelson.

Dark fruit cake, uniced—1, Mrs. F. H. Smith, Nelson; 2, Mrs. J. S. Scott, Robson.

Oatmeal cookies—1, Doris Wright, Nelson; 2, Mabel Colman, 823 Vernon Street; 3, Mrs. J. Karpowich, Boswell.

Tea biscuits—2, Mrs. R. Keffer, Nelson.

Rolled cookies—1, Mrs. J. S. Scott, Robson; 2, Mrs. J. Doerkson, Nelson.

Drop cookies—1, Mrs. J. Karpowich, Boswell; 2, Mrs. D. P. Fairbanks, Harrop.

Pastries—1, Mrs. M. Caruk, 121 Richards Street.

Cream puffs—1, Ida Sept, Silver King Rd.; 2, Mrs. F. H. Smith, Nelson.

Macaroons—1, Mrs. A. Stromstead, Nelson; 2, Mrs. J. A. Stewart, Nelson.

Cupcakes, uniced—2, Dora Perasso, Nelson.

Bran muffins—2, Mrs. Irene Dixon, Nelson.

Decorative icing for party cake—1, Mrs. A. Stromstead, Nelson.

PIES

Apple—1, Mrs. R. Mills, Nelson; 2, Mrs. J. Karpowich, Biswell.

Raisin—2, Mrs. J. Karpowich, Boswell

Any other variety—1, Mrs. F. H. Smith, Nelson.

BREADS

White—1, Mrs. M. V. Truscott, 709 Observatory Street; 2, Mrs. M. Caruk, Nelson; Mrs. L. Bobier, Nelson.

Brown—2, Mrs. A. Stromstead, Nelson.

White bread buns—1, Mrs. M. Caruk, Nelson; 2, Mrs. R. Keffer, Nelson; 3, Mrs. John Gentles, 713 Mill Street.

Brown bread buns—2, Mrs. I. A. Stromstead, Nelson.

Parker house rolls—1, Mrs. R. Mills, Nelson.

Cinnamon buns—1, Mrs. L. Bobier, Nelson; Mrs. J. Karpowich, Boswell.

CANDY

Fudge—1, Mrs. E. Dill, Nelson; 2, Mrs. G. A. Stewart, Nelson.

Chocolates—2, Mrs. R. Keffer, Nelson.

ELLISON'S SPECIAL PRIZES

Best loaf white bread—1, Mrs. L. Bobier, Nelson; 2, Mrs. C. White, RR1, Nelson.

Best loaf whole wheat bread—1, Mrs. G. A. Stewart, Nelson; 2, Mrs. R. Mills, Nelson.

Best white cake—1, Mrs. G. A. Stewart, Nelson; 2, Mrs. F. H. Smith, Nelson.

Arts and Crafts

Art

Oil colors—1, Rolfe Brock, 308 Union Street; 2, Kathleen Lymbery, Gray Creek.

Water colors—1, Rolfe Brock, Nelson; 2, Kathleen Lymbery, Gray Creek.

Ink drawing—1, J. I. Laughton, 420 Second Street.

Pencil or charcoal drawing—1, Miss Carla Rolf, Nelson; 2, Rolfe Brock, Nelson.

Photography

Portraiture—1, S. G. Triggs, 211 Willow Street; 2, J. M. Jenkins, 310 Second Street, and J. L. Hiebert, Trail (tied).

Still life—1, S. G. Triggs, Nelson; 2, J. L. Hiebert, Trail.

Children and pets—1, Mrs. H. Sanders, Nelson; 2, Mrs. Don Cameron, Procter, and S. G. Triggs, Nelson (tied).

Scenic—1, John DeJong, Nelson; 2, Mrs. Lawrence Hall, 510 Fifth Street, and S. G. Triggs, Nelson (tied).

General interest—1, S. G. Triggs, Nelson; 2, John DeJong, Nelson.

Snaps, mounted—1, Don Cameron, Nelson; 2, Mrs. Laquita Bouillet, 1005 Front Street, and Patrick Romaine, Deer Park (tied).

Twelve snaps, mounted—1, Don Cameron, Nelson; 2, Mrs. Laquita Bouillet, Nelson.

Handiwork

Tooled leather handbag—1, Mrs. J. H. Pedersen, Castlegar; 2, Mrs. H. Carlson, Kaslo.

Tooled leather project—1, Mrs. H. Carlson, Kaslo; 2, Mrs. D. Philpot, R.R. 1, Nelson.

Carved leather project—1, Mrs. Zetta Schneider, Nelson; 2, Mrs. J. S. Scott, Robson.

Hand-sewn leather gloves—1, Mrs. Helen Wilson, 12 Gyro Park Road; 2, Percy F. Mills, 551 Ward Street.

Hand-sewn or thong moccasins—1, Percy F. Mills, Nelson.

Metal Work

Tooled picture tray or plaque—1, Lillian Hickey, 818 Hendryx Street; 2, Mrs. Neil C. McLeod, R.R. 1, Nelson.

Tooled planter—1, Mrs. Helen Wilson, Nelson; 2, Mrs. G. Fyke, Nelson.

Wire jewelry, original design—1, Hilda M. Ott, 212 Silica Street; 2, Mrs. Zetta Schneider, Nelson.

Models

Toothpicks or sticks — 1, G. Stromberg, 503 First Street; 2, Catherine Arthur, Mirror Lake.

Any other, wooden or plastic—1, Catherine Arthur, Mirror Lake.

Pottery project, fired—1, Mrs. Neil C. McLeod, R.R. 1, Nelson; 2, Mrs. E. E. French, Nelson.

Hand moulded project—1, Mrs. Zetta Schneider, Nelson.

Shellcraft project—1, J. A. MacMillan, 816 Fifth Street; 2, Mrs. F. H. Smith, Nelson.

Woodcarving—1, R. A. Waldie, 214 Morgan Street; 2, Bruno Salo, 611 Third Street.

Whittled project—1, M. A. Moujelsky, Shoreacres; 2, Catherine Arthur, Mirror Lake.

Wood fretwork—1, Fred Pozdikoff, Salmo.

Wood lathe turned—1, Fred McAnderson, 402 Victoria Street.

Wood latht turned—1, Fred McLennand, 202 Victoria Street.

Wood, any other project—1, Norman Murphy, 719 Latimer Street; 2, Bruno Salo, Nelson.

Driftwood—1, Mrs. R. S. Woods, Kootenay Bay; 2, Catherine Arthur, Mirror Lake.

Painted Dresden figurine — 1, Mrs. Helen Armstrong, 215 Chatham Street; 2, Mrs. H. Carlson, Kaslo.

Fibre Flowers

Potted plant—1, Mrs. J. C. Eckmier, 112 Front Street; 2, Mrs. Zetta Schneider, Nelson.

Corsage—1, Mrs. A. Stromstead, Nelson; 2, Mrs. J. C. Eckmier, Nelson.

Table centre arrangement —1, Mrs. J. C. Eckmier, Nelson; 2, Mrs. Zetta Schneider, Nelson.

Pyrolace Lacing

Belt, lanyard or bracelet—1, S. G. Triggs, Nelson; 2, Denis DeJong, Nelson.

Beadcraft

Glamor sweater or blouse — 1, Mrs. Zetta Schneider, Nelson.

Cork ball tie set—1, Mrs. Zetta Schneider, Nelson; 2, Miss Marilyn Higgs, Nelson.

Necklace or bracelet—1, Marlene Peters, 307 Delbruck Street; 2, Iris McKenzie, 1018 Stanley Street.

Women's organizations—Exhibition results

Display table—1, Fairview Catholic Women's League; 2, Trinity Chuch Service Club; 3, Church of the Redeemer Service Club.

Burlap work — 1, Terry G. Stromstead, Nelson; 2, Doreen Speirs, 1324 Falls Street.

Embroidered article — 1, Ann Konkin, Slocain Park; 2, Wendy Scott, Robson.

Pot holders — 1, Karin Owens, Nelson.

Dressed doll — 1, Elaine John, Fruitvale; 2, Linda Olson, 724 Baker Street.

Article from felt — 1, Margaret Catley, 702 Observatory Street.

Apron — 1, Wendy Scott, Robson; 2, Margaret Catley, Nelson

Cotton dress — 1, Karen Owens, Nelson; 2, Elain John, Fruitvale

Knitted article — 1, Laurane McInnes, 807 Anderson Street; Karen Owens, second.

Puppet — 1, Elaine John, Fruitvale.

Crafts

Model airplane from kit — 1, Ken Reid, 712 Hoover Street; 2, James M. Oulton, 413 Richards Street.

Model ship from kit — 1, Bob Hall, 419 Delbruck Street; 2, James Oulton, Nelson.

Meccano model — 1, Alan Bealby, Nelson; 2, Robert Butchart, 1406 Hall Mines Road.

Hand carved model from wood—1, Holly Jackson, 710 Robson Street.

Arts

Oil painting from numbered chart — 1, Norma Schmidt, 614 Mill Street; 2, John McLeod, RR1, Nelson.

Pencil crayon drawing — 1, Elaine John, Fruitvale; 2, Karen Owens, Nelson.

Wax crayon drawing — 1, Elaine John, Fruitvale.

Pencil drawing, black and white—1, Christine Hrytzak, Nelson; Gerry R. Bishop, 240 High Street.

Pen and ink drawing — 1, Patricia Gordon 238 High Street; 2, Elaine John, Fruitvale.

Poster — 1, Margaret Catley, Nelson; 2, Elaine John, Fruitvale.

Snaps — 1, Jim Cullinane, Granite Road; 2, Denis Leahy, Knox Road.

Baking

Candy — 1, Holly Jackson, 710 Robson Street; 2, Carol Parker, Nelson.

Cookies, rolled — 1, Bonny MacDonald, 711 Latimer Street; 2, Margaret Catley, Nelson.

Cookies, dropped — 1, Ann Konkin, Slocan Park; 2, Margaret Catley, Nelson.

Muffins — 1, Heather Roos, Silver King Road; 2, Margaret Catley, Nelson.

Cupcaked, uniced — 2, Heather Roos, Silver King Road.

Pie — 1, Elaine John, Fruitvale.

Cake made from cake mix, iced—1, Karen Owens, Nelson; 2, Margaret Catley, Nelson.

Juveniles

Meccano model — 1, David Brown, 901 Third Street; 2, Bob Phillips, 904 Sixth Street.

Model from kit—1, Ken Reid, 712 Hoover Street.

Doll's dress — 1, Janet John, Fruitvale.

Article from felt—1, Gary Sanders, Nelson.

Baking

Candy—1, Don John, Fruitvale; 2, Gary Sanders, Nelson.

White cake, uniced — 1, Grace Hall, 510 Fifth Street.

Drop cookies — 1, Carol Anne Gordon, 238 High Street; 2, Denis Truscott, 709 Observatory Street.

Rolled cookies — 1, Don John, Fruitvale.

Muffins—1, Gary Sanders, Nelson; 2, Janice Clerihew, 820 Nelson Avenue.

Arts

Water color scene—1, Gary Sanders, Nelson.

Drawing in wax crayons — 1, Linda Lou Schneider, Nelson; 2, Carol Anne Gordon, Nelson.

Drawing in black and white—2, Gary Sanders, Nelson.

Intermediates

Cotton dress—1, Jean M. Hawkins, Box 219, Nelson; 2, Alice Louise Bishop, Nelson.

Girl's cotton blouse—1, Dianna Armstrong, 215 Chatham Street; 2, Jean M. Hawkins, Nelson.

Girl's skirt, tailored—1, Heather McLaud, R.R.1, Nelson; 2, Kathleen Hollington, Nelson.

Duster coat, cotton—1, Louise Anderson, 713 Silica Street.

Knitted sweater — 1, Dianne Hamilton, R.R.1, Nelson.

Apron — 1, Dianna Armstrong, Nelson.

Collar — 1, Dianna Armstrong, Nelson.

Baking

Candy—1, David John, Fruitvale; 2, Doreen Bishop, 240 High Street.

Cookies, rolled — 2, John D. Scott, Robson; 2, Peggy Wright, 99 High Street.

Cookies, dropped—1, Norma J. Evans, Nelson; 2, David John, Fruitvale.

Muffins—1, Norma Evans, Nelson; 2, Peggy Wright.

Cupcakes, uniced—1, Don Evans Nelson.

Pie — 2, Alice Louise Bishop, Nelson.

Cake from mix, iced—2, John D. Scott, Robson.

Arts and crafts

Model aircraft from kit — 1, Keith Holmes, 320 Richards Street.

Model ship from kit—1, Frank Nixon, Appledale.

Model, any other — 1, Robert Laughton, 924 Front Street.

Shellcraft project—1, Miss Marilyn Higgs, 1024 Ward Street.

Pencil drawing, black and white—2, Alice Louise Bishop, Nelson.

Wax crayon drawing—1, Alice Louise Bishop, Nelson.

Oil painting from numbered chart—1, Norman Schmidt, Nelson; 2, John D. Scott, Robson.

POLICY ON MERCHANT MARINE EXPECTED

MONTREAL (CP)—M. G. Angus, president of the Canadian Shipowners' Association, said today the federal government is expected to make a final policy decision on subsidization of a Canadian merchant marine "in the very near future."

Metals Prices

NEW YORK (CP) — Spot prices:
Lead, N.Y., 15.
Zinc, East St. Louis, 13.
Silver, N.Y., 90¾.

Business Spotlight . . .

Canadian Businesses Investing Millions in Store Expansions

By The Canadian Press

Canadian business leaders are dividing their eggs just about equally between two shopping baskets, a Canadian Preses survey indicates.

They are investing comparable amounts—calculated in millions of dollars—on both improving their downtown facilities and on establishing in suburbs.

Representative of the expenditure are Simpson-Sears' $11,000,000 on mail-order expansion and $21,000,000 for retail stores and equipment since January, 1953.

Since August, 1954, Simpsons-Sears has opened five suburban centres in Ontario and one in Saint John, N. B. Downtown stores were established in Guelph, Ont., and Moose Jaw, Sask. Several more stores are projected for Western Canada.

The allied Robert Simpson Co. Ltd., which has five stores throughout Canada, doubled its downtown Montreal store in size during the last year at a cost of $7,000,000. Its London store was increased by one-third for $1,000,000 and in Toronto a $3,500,000 service centre was built to supply the downtown store.

WEST MORE SUBURBAN

Hudson's Bay Company said it plans to spend $3,500,000 by Jan. 31, 1956, on downtown stores in Western Canada.

T. Eaton Co. Ltd., operating throughout Canada until now in downtown stores, opens its first suburban store, costing $10,000,000, in Ontario at Oshawa next month. In Alberta it built a new indoor parking lot for the store in Calgary.

Canada Safeway Ltd., which spent $500,000 last year in three large suburban stores in Saskatchewan, Manitoba and Northwestern Ontario, plans to start on seven more, including a new Nelson store, before the year end at a cost of $1,200,000.

It has two other stores under construction due to open next month. One is at Victoria and the other at Vancouver's suburban Burnaby. Both will cost approximately $400,000, with 20,000 square feet of floor space each. Another $325,000 store with 13,000 square feet and a parking lot for 190 cars was opened in Burnaby last June. Last year a $75,000 store at Nanaimo and a $150,000 store at Courtenay, B. C., were completed.

Woodward Department Stores recently announced plans for a multi-million-dollar supermarket with 3000-car parking in the residential outskirts of Vancouver. It said the project will be similar to one recently opened at Edmonton at a cost of $5,000,000. The company opened a new store last year at New Westminster.

CAMERA NEWS

By BILL RAMSAY

This is the time of year when outdoor scenes of quiet beauty are all about us and those who shoot color—who doesn't—might well try a little experimenting. Although color film manufacturers generally recommend shooting during the middle hours of the day for accurate color rendition—and this is sage advice, particularly for fledgling photographers—you can obtain pleasantly startling results by working the odd hours. The soft light of early morning; twilight, before the last traces of sunset have died in the sky; and time exposures at night, are all worth a try.

Now, if it happens that you haven't before visited RAMSAY'S CAMERAS, 497 Baker St., a call on us will also be worth a try. If you are quite new to the fascinating field of photography we will work with you to see that any camera or any item of equipment you might buy will be a wise investment which will meet both your shooting needs and your budget. There are many new cameras on the market today—both imported and domestic—and great new films. So drop in today and have RAMSAY'S CAMERAS explain carefully and clearly how you can expect the most in terms of fun, shooting results and economy. Drop around today and have a friendly session with us.

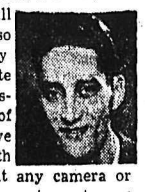

The HARTT Shoe FOR MEN
None Finer SINCE 1898 IN LEATHER IN MAKING IN COMFORT

R. ANDREW & CO.
LEADERS IN FOOTFASHION
Established 1902

MONSTOR LOBSTER

PORTHLEVEN, England (CP)—A lobster caught off the shore of this Cornish town was two feet, eight inches long, and weighed nine pounds, two ounces.

Nelson Social

PHONE 1844

Inspector and Mrs. R. E. Raybone, RCMP, from Brandon, Man., on their way to holiday in Victoria, are guests of Inspector and Mrs. R. S. Nelson, Latimer Street.

• • •

Mrs. A. E. Murphy, 747 Baker Street, has taken up residence at 747 Baker Street, after spending the summer at her lakeside home.

• • •

Mr. and Mrs. Danny McKay, 818 Hendryx Street, are back in town from their summer home on the North Shore.

• • •

Mr. and Mrs. N. C. Stibbs, 306 Silica Street, had as weekend guests, Mr. and Mrs. Parker Barrett and their daughter Emma Jean of Walla Walla, Wash.

• • •

Mr. and Mrs. F. H. Smith, 711 Cottonwood Street, and Mr. and Mrs. Gordon Burgess, 1323 McQuarrie Avenue, recently returned from a trip to Radium Hot Springs, Banff, and prairie points.

• • •

Harold Dow left Thursday for Chicago to attend the railway officials' convention in that city.

• • •

Mr. and Mrs. G. B. Abbott, 2013 Stanley Street, are home again from Cranbrook where Mr. Abbott, as one of the old timers, attended the Jubilee celebrations.

• • •

Mrs. F. A. Lazenby of North Vancouver is visiting her mother Mrs. Turner Lee and sister, Miss Nancy Lee, 605 Silica Street.

• • •

Miss Emily Hamson and Miss Alma McDonald, 1017 Hoover Street, are visiting friends in Edmonton.

• • •

Mr. and Mrs. Harold Emery and their daughter, Mrs. Robert Heustis and her son Bobby, formerly of Nelson, now of Vancouver, were visitors to the city recently. Mr. and Mrs. Emery were guests of Mr. and Mrs. N. C. Stibbs, and Mrs. Huestis was the guest of Mr. and Mrs. Robert Andrew, Nelson Avenue.

Come to Church

BETHEL TABERNACLE
708 Baker St. Woodrow Fletcher, Pastor

EVANGELIST AND MRS. DON CANTELON
Sunday 11 a.m. and 7:30 p.m.
Tuesday to Friday 8 p.m.

Mission Covenant Church
802 Baker Street Pastor — E. V. Hansen
Sunday School — 9:45 a.m.
Morning Worship — 11:00 a.m.
Evening Service — 7:30 p.m.
Wednesday — Prayer Meeting — 7:30 p.m.
Friday — Junior League — 6:45 p.m.
Friday — Young People's — 8:00 p.m.

Anglican Church of Canada
ST. SAVIOUR'S PRO-CATHEDRAL
8:30 a.m.—Holy Communion
9:30 a.m.—Willow Point
11:00 a.m.—Holy Communion and Sermon
Sunday Schools at 11:00 a.m.
7:30 p.m.—Evening Prayer
DON'T SEND YOUR CHILDREN TO SUNDAY SCHOOL BRING THEM!!

First Presbyterian Church
Victoria and Kootenay Streets
REV. CHARLES E BRAY, Minister
Sunday, September 18, 64th Anniversary.
11 A.M.—Morning Worship.
Guest Speaker, Rev. James Young, B.A. Trail, B.C.
Special Anniversary Offering, Church School 10:45 a.m.
Sept. 18, Salmo, 3 P.M. — Rev. J. Young.

First Baptist Church
Minister: Rev. K. Imayoshi
716 Stanley St. - Phone 1420-L
9:45—Church School
11:00—THE SECRET OF HAPPINESS
7:30—HOW CAN I FIND GOD.
Thursday 8 p.m., Billy Graham film, SOULS IN CONFLICT, Capitol Theatre.
October 30 to November 6 Rev. Elgar Roberts, Evangelistic Mission.
Colored Kodachrome Slides Will Be Shown After Sunday Evening Service

First Church of Christ Scientist
A Branch of the Mother Church The First Church of Christ, Scientist, in Boston, Mass.
Sunday Service: 11:00 a.m.
Sunday School: 9:45 a.m.
Sermon Subject: "MATTER"
Wednesday Testimonial Meeting—8:00 p.m.
Reading Room, 209 Baker St. Open Daily from 3 to 5 p.m.
All Cordially Welcome

ANGLICAN
Fairview
Church of The Redeemer
Canon Silverwood (Vicar)
11:00 A.M—Family Service.
7:30 P.M.—Evening Prayer.
9:00 A.M.—South Slocan

St. John's Lutheran Church
Corner Stanley and Silica Sts.
REV. CARL J. HENNIG
Res. 317 Silica St., Phone 729-X
10:00 A.M.—Sunday School
11:00 A.M.—Divine Service
You Are Cordially Invited.
Lutheran Hour CJAT 8:00 A.M.

Our Father's Business

Religion is Life; life is religion. All of life. Life as it relates to God, the Author of Life. We cannot escape this responsibility by saying: "Oh, I'm not very religious!" One might just as well say: "I'm not very healthy."

As I mentioned in a sermon recently, too many of us think of religion, prayer, God, as a sort of spare tire, tucked away in the dim recesses of life, and to be trotted out only in case of unexpected and unwelcome emergency. Rather, we should think of these things as the main drive-shaft of our existence, without which life's vehicle cannot run at all.

And we like to divide life up into secular and sacred. I must confess that the term secular is a mis-nomer as far as I am concerned. Things either relate us to God, or separate us from God. Everything we do is either a "means of grace" or a means of damnation. If something relates us to God, it is sacred, or good. If it does otherwise, it is not good. So-called secular music that sends a thrill of melody through the soul, and sends the mind on a spiritual quest, is sacred and good.

With self-opinionated human ingenuity we carve up the body politic and so destroy the essential means of brotherhood, unity and salvation. For example, instead of organizing all our social and community activities around the Church, we create our own various groups, societies, fraternities, unions, etc. . . . none of which do anything, or provide anything that could not be done and provided through the channels of Christian fellowship and service in the Church. And, if I might say so, should be done better in the Church, if, as we assume, the Church is not only a man-made institution, but also ordered of Jesus our Lord, when He said: "I will build my church."

ALLAN DIXON.

Silverton Notes

SILVERTON — Harvey Wilson left for Vancouver to resume his studies at St. George's College.

Mrs. Mildred Traynor returned by plane after an extended holiday in Ontario. She visited her son John and family of Orangeville, son Jim, of Toronto, brother Gordon Wilson and family of Kimberley, and her sisters, Mrs. Jamieson and Mrs. McMillan and their families at Eugenia.

Mr. and Mrs. Long have left for Trail after visiting Mr. and Mrs. R. N. Hambly and Linda.

Mr. and Mrs. J. P. Harding left for Vancouver. They were accompanied by their son, Pat, Andy Avison, Wayne Morrison and Ernest Harding, who are attending UBC.

Mr. and Mrs. J. D. Matheson have returned from visiting their daughter, Mrs. W. McKay, Mr. McKay and family of Cranbrook.

Mr. and Mrs. G. Hegberg have returned after spending a vacation at Spokane.

The Salvation Army
513 Victoria Street
Lieut. and Mrs. H. P. Thornhill
SUNDAY:
11:00 a.m.—Holiness Meeting
2:00 p.m.—Directory and Sunday School
7:30 p.m.—Salvation Meeting

Milne-Johnson Wedding Held At Rossland

ROSSLAND — Baskets of varicolored gladioli decorated St. Andrew's United Church, Rossland, for the double ring ceremony of Barbara Hilda Johnson and Charles Robert Milne. The bride is the youngest daughter of Mrs. Clarence Johnson and the late Mr. Johnson, and the groom is the son of Mrs. Dorothy Milne. Rev. A. J. Lawton performed the ceremony and Mrs. N. Harrod was the organist.

Given in marriage by her brother-in-law, Mr. Warren Langland the bride chose a ballerina-length gown of lace and net over taffeta, topped by a waist-length jacket styled with lily-point sleeves and Peter Pan collar. The V-points in the flared skirt were accented by dainty ruffles and white braid. Her chapel length veil of illusion net flowed from a tiara of seed pearls ,and she carried a cascading bouquet of red roses and fern.

Mrs. Warren Langland, the sister of the bride, was matron of honor, in a mauve ballerina length gown of net over taffeta, featuring V-points in the full skirt, and topped with a matching bolero jacket.

The bridesmaids were Miss Helen Milne, sister of the groom, and Miss Pat Penny, while the junior bridesmaids were the Misses Mavis and Elaine Hagstrom, the bride's young cousins. Miss Milne wore a frock of pink dotted Swiss over taffeta, with a matcring jacket, and Miss Penny wore a blue lace and net over taffeta, with a matching bolero.

The three senior attendants wore fluted net headdresses to match their gowns, and carried bouquets of white carnations, with ribbons also matching. The junior bridesmaids wore ballerina length yellow net and taffeta dresses, posed over crinoline. They wore headbands of yellow pleated net with orange blossoms and carried Colonial bouquets. The groom was supported by Mr. Gale MacKinnon and ushers were Mr. Verne Anderson and Mr. Ronald Erickson.

The IOOF hall was decorated with pink and white streamers and white wedding bells, for the reception for about 125 guests. A lace cloth, made by the bride's grandmother, covered the bride's table, which was centred by the three-tiered wedding cake, embedded in pink tulle. A miniature bride and groom, under a floral arch, topped the cake. The cake was cut by Mrs. George Wilson and Mr. Fred Tull proposed the toast to the bride. Telegrams of congratulations were read at the reception. The bride's mother was attired in a smart afternoon dress of black crepe, with red and white carnations en corsage. The groom's motrer wore a dress of powder blue nylon with white accessories, and a corsage of pink carnations.

For going-away, the bride wore a linen sheath dress of powder blue, topped with a navy linen duster, and she wore white hat and accessories, and a corsage of yellow baby roses. The young couple will take up residence at Gimli, Man., Air Force base where the groom is stationed.

Out of town guests included the groom's grandparents, Mr. and Mrs. C. M. Cooper of Penticton, Mr. and Mrs. Helge Hagstrom, Vernon, the Misses Elaine and Mavis Hagstrom of Port Alberni, Mr. and Mrs. James Jackson of Nanaimo, Mrs. Lorne Jackson, of Ontario, Mr. and Mrs. Fred Tull and Marilyn, Mr. and Mrs. Mervyn Jackson, Miss Rosalie Webster and Miss Marlene Buskey, all of Fruitvale, Mr. and Mrs. George Zentner, Mr. and Mrs. Bert Weir, and Beverly of Warfield, Mr. and Mrs. Ron Ratcliffe and Mrs. Jack Fayant of Trail.

CLASSIFIED ADS GET RESULTS

Dress Up With Marian Martin

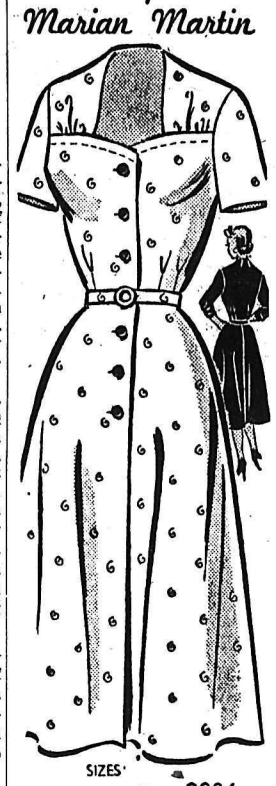

SIZES 14½—24½ 9086

HALF-SIZE STYLE

Half-Sizers! Make this your new fall dress — for figure flattery, unlimited wearability! Pretty suggestion of a sweetheart neckline — formed by soft gathers, graceful yokes. Comfortable step-in smooth styling — perfect fit for the shorter, fuller figure!

Pattern 9086: Half Sizes 14½, 16½, 18½, 20½, 22½, 24½. Size 16½ takes 3⅜ yards 35-inch.

This easy-to-use pattern gives perfect fit. Complete, illustrated Sew Chart shows you every step.

Send THIRTY-FIVE CENTS (35c) in coins (stamps cannot be accepted) for this pattern. Print plainly SIZE, NAME, ADDRESS, STYLE NUMBER.

Send your order to MARIAN MARTIN, NDN, 60 Front St., W., Toronto, Ont.

Heirloom Robe Used At Baby's Christening

NEW DENVER—The infant son of Mr. and Mrs. J. L. Irwin received the names Jeffery James at a christening ceremony performed by Rev. W. F. Bushe at St. Stephen's Anglican Church.

Godparents are Miss M. H. Butlin, J. J. Irwin of Qualicum Beach and J. L. Irwin. A family tea was held at the home of the principal's parents after the ceremony. Holy water used at the service was from the River Jordan, a gift from Miss L. C. Meinardus. The infant wore a christening robe made by his maternal great grandmother and worn by his grandfather.

Hallowe'en Bazaar Planned by Group

NEW DENVER—Plans for the annual Hallowe'en tea and bazaar were made by members of the Ladies' Aid to Knox Presbyterian Church at their meeting at the home of Mrs. Harold Witt. Date was tentatively set for October 26.

Mrs. H. T. Butler, president, and Mrs. Hermann Clever were named to attend the bursary award meeting later this month.

New Denver

NEW DENVER — Dr. Howard Geddes, dentist of Vancouver, spent 10 days in his office at New Denver.

G. H. JONG
Chinese Herb Remedies For All Ailments
40 YEARS' EXPERIENCE IN CANADA
Corner 6th Ave. and 1st St. E., Calgary

Newlyweds to Make Home In Kelowna

St. Paul's United Church in Nelson was the scene of a pretty, late Summer wedding, when Phyllis Cannell exchanged vows with Walter Alfred Merth, youngest son of Mrs. Marie Merth and the late Mrs. Merth of Kelowna.

Rev. G. W. Payne officiated at the wedding ceremony and Mrs. T. J. S. Ferguson supplied the music for the service. While the register was being signed, Mrs. Doris Bradshaw rendered a solo.

The youthful bride was given in marriage by her father. Miss Margaret MacLean was her only attendant. The groom was supported by his brother, Mr. Frank Merth of Regina, and his two nephews were ushers.

The bride chose a waltz-length gown of white nylon and lace with a finger-tip veil held in place by a bridal tiara, coronet style. She carried a white bible ornamented with pink rosebuds and white streamers.

The bridesmaid was attractive in yellow nylon net, tiara and veil and her colonial bouquet was composed of yellow and mauve asters.

The reception, held at the Canadian Legion, was attended by close relatives and friends. The bride's table was centred by a three-tiered wedding cake, made by the bride's mother. Mr. B. Hoskins proposed the toast to the bride and the best man proposed the toast to the bridesmaid. Telegrams were read from Inverness, Scotland, Creston, Port Hardy and Spokane. For her honeymoon trip to points in the United States, the bride wore a black, corded, silk duster coat, over a pink linen dress with pink accessories.

Out-of-town guests included the groom's mother from Kelowna, Mr. and Mrs. F. Merth and two sons, Brian and Howard, of Regina, Mr. and Mrs. Bush and daughter Elsie, Mr. and Mrs. G. Tutt and son, Dick, and Ernest Bush, all of Kelowna.

The young newlyweds will make their home in Kelowna.

PHONE 1844 FOR CLASSIFIED

Kleerex OINTMENT FOR SKIN DISORDERS
ask your Druggist for QUICK ACTING Kleerex OINTMENT

BRITISH YWCA COMMEMORATES 100th BIRTHDAY

LONDON (CP)—Women from many parts of the world, including more than a dozen from Canada, Friday commemorated the 100th anniversary of the British Young Women's Christian Association.

The anniversary was marked by a reception at St. James' Palace and a service of thanksgiving and dedication at St. Paul's Cathedral.

The foundation for the present YWCA was laid in 1855. In that year, Emma Robarts started a prayer circle and Mrs. Arthur Kinnaird launched a hostel for nurses going to the Crimean war.

Both took the name of Young Women's Christian Association, but didn't merge their activities until 1877.

Among Canadians attending the services was Mrs. Ronald Standen of Toronto, who has been elected a member of the world YWCA's executive council for the next four years. She is a vice-president of the Canadian association.

The Canadian group at Friday's celebrations included Mrs. Ryrie Smith of Toronto, president of the Canadian YWCA; Dr. Olga Jardine of Victoria and Mrs. Norman Kennedy of Calgary.

They were official delegates to the world YWCA council meetings which ended Thursday.

Hospital Auxiliary Appoints Delegate

NEW DENVER — Mrs. James Draper was appointed delegate to attend the annual B.C. Hospital Auxiliaries' meeting in Vancouver October 11 to 14, when Slocan Community Hospital Ladies' Auxiliary met at the home of Mrs. William Sharp.

Mrs. C. W. Nelson, president, welcomed Mrs. E. F. Angrignon back after her illness, and Mrs. Stanley Pedley was welcomed as a visitor.

FAIR PRICES
Fall Fair time, Winter, Spring or Summer, our prices are the fairest you'll find and the quality of workmanship the best obtainable!
Empire Cleaners
321 Baker St. Phone 288
HIGHEST QUALITY — LOWEST PRICES

See the Famous Inexpensive
Deltox RUGS
In Our Booth At the Exhibition
9' x 12' ---- $29.95
8' x 10' ---- $25.95
6' x 9' ---- $19.95
Freeman's

YOURS for only $1
Values From $2 to $6
Flair MYSTERY PACKAGE
1847
1847 ROGERS BROS.
Sutherland JEWELLERY
491 Baker St. Phone 616

COME TO THE FAIR

Today . . . Is the LAST DAY
of the
WEST KOOTENAY
Agricultural and Industrial
EXHIBITION
Bring the Whole Family and Enjoy the Last Day of the EXHIBITION
FLOOR SHOW AFTERNOON AND EVENING
Civic Centre Nelson

Converting Half-Empty Homes Part Remedy for Home-Shortage

One of the major reasons for the continued housing shortage is attributed to the fact that so many houses in Canada are only half-occupied, says the Canadian Institute of Plumbing and Heating. Most of these are homes of the eight- to ten-room type, built to house large families, but where the children have grown up and married, leaving only mother and father to occupy the home.

Fortunately, the Institute points out, through recently inaugurated "Home Improvement" loans, the chartered banks are helping to hang "Apartment to Let" signs on many of these houses. Available at low rates of interest, and repayable in convenient installments, the loans give owners of half-empty homes an opportunity not only to help relieve the housing shortage, but to provide added income for themselves as well.

Though reluctant to fill their homes with casual roomers, many older people would be quite willing to house business people or young married couples if their houses were properly converted for the purpose. And it is surprising how the layout of many older-type houses lends itself to this type of conversion.

Usually the entrance is to one side of the front of the house, leading into a hallway from which the stairs go up, also on the side of the house. With this type of layout, it is merely a matter of making two entrance doors instead of one, and walling off the stairway, and the house is immediately converted into two self-contained units.

Downstairs, of course, it will be necessary to build a three-piece bathroom. It is wise to make as good a job as possible, even at the sacrifice of space in one of the ground-floor rooms, because a spacious and well-equipped bathroom is very essential to elderly people.

In many cases the convenient solution to this problem will be found in a large pantry adjoining the kitchen. This arrangement, however, is often found inconvenient for visitors, and it may be wise to use the pantry space only for the bath and wash-basin. Supplement this with a "powder room" installation elsewhere on the ground floor.

A powder room, complete with lavatory and wash-basin, can be fitted into a very small space, often no more than a cupboard, or the waste space beneath the stairs, and is an added convenience for family and guests alike.

KITCHEN UPSTAIRS

Upstairs, of course, the addition of a kitchen is the main essential. Here the mistake is very often made of installing it in the "spare" room—that is, the little room that nobody ever wanted to use. What should be remembered is that this is the room where the housewife is going to spend a lot of her working day. Choose a room that is light and cheerful, with a pleasant outlook if possible, and with space enough to install a good combination of sink-and-tub unit, as well as her stove, frig, and adequate working surfaces and cupboard space.

But this is not all. No prospective tenant is going to be impressed by a duplex that has a bright, modern kitchen, and an old-fashioned, out-moded bathroom. Chances are that the fittings and layout of the bathroom are the same as when the house was built. Big changes have taken place with the passing years, and the change-over from the existing bathroom to one fitted out with a modern recessed bath-tub, built-in shower, counter-top wash-basin unit, all set in up-to-date decor, will make for a quick, easy rental and a satisfied tenant.

One very important factor in a duplex conversion, and one that is often overlooked, is the fact that now two families instead of one will be making demands on the hot water supply. Not only that, but the per capita consumption of hot water since the war is much greater than it was previously. It is more than likely, therefore, that the conversion will call for a hot water heater of much greater capacity than that presently installed in the house.

Other types of houses call for different plans for converting to multiple dwellings. But, as long as the house has enough rooms, a plan can almost always be worked out that will give a new home to someone badly in need of it; still maintain for the present owner the privacy he has always been accustomed to; and provide him also with a good return on the investment he has made in his own property.

Mining, Sawmill, Logging and Contractors' Equipment

NATIONAL MACHINERY CO. LIMITED
Granville Island
Vancouver 9, B.C.

Color Schemes "Increase" Size of Room

Unusual and interesting color schemes were one feature of a building products exhibit held recently in New York. One of the displays was a compact, inexpensive model house, decorated in ways calculated to increase its apparent size.

A single "core" color was repeated inside and out to avoid a chopped up appearance. The outside was painted coral, a soft pinkish-rose tone. A lighter tint of this hue was repeated throughout the interior.

One bedroom gained variety and balance of color by having the dressing table wall painted a soft gray blue, in another bedroom one wall was ivory.

An attractive attic had one room with white walls and recessed bookshelves painted blue inside. Another had pale green walls, a built-in hobby counter with a dark green surface and a white built-in window seat with red cushions.

TWO-TONED SCHEME

Interesting in a bedroom was a simple two-toned color scheme. The birch plywood walls and ceiling had a grayish-beige finish. The contrasting color was strong, and bright green, used for upholstery and accessories. The floor was of plywood squares in green and tan.

An old-time homey kitchen, rocking chair and all, was recreated in another setting. The trim was given a warm, natural finish simulating driftwood. Dado, cabinets and a dining partition of knotty pine had been rubbed with linseed oil. The same treatment was given to the wood in the adjoining room.

A garden patio workshop was screened by pink trellis work, gaily contrasting with the pale green exterior of the house. The built-in work or dining table was painted grey.

Brush, Soda To Remove Whitewash

To remove whitewash from a plastered wall, wire brush off as much as possible. Make a solution of a cupful of washing soda to a gallon of hot water and apply this liberally.

Keep the area wet for 15 to 30 minutes, then try scrubbing of the coating with more of the solution and a stiff scrub brush. In some cases, the use of vinegar instead of washing soda in the water will help to soften the coating. Use the same proportions.

The Modern Home

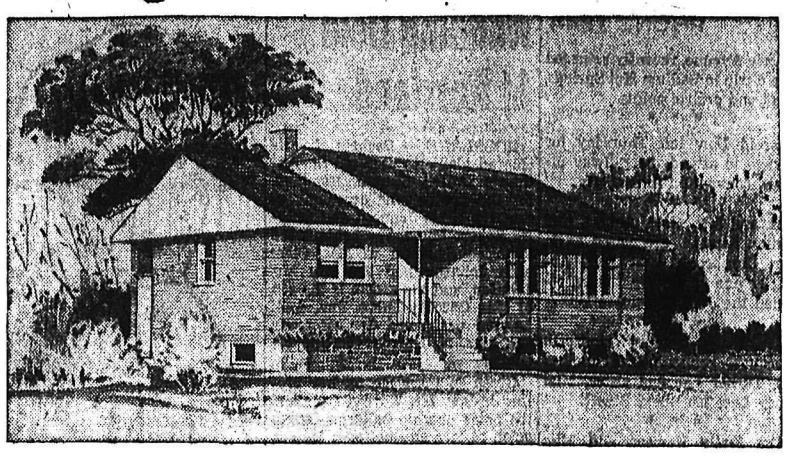

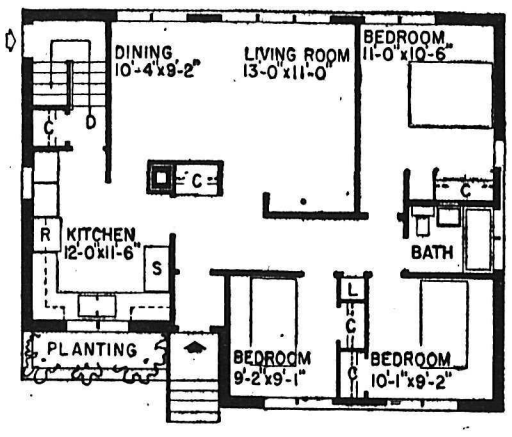

NHA SMALL HOUSE DESIGNS.—Architect O. J. Baleshta, of Sudbury, has designed this three-bedroom bungalow with spacious windows overlooking the back garden to provide an abundance of natural light as well as privacy. A planting area highlights the exterior appearance of the house.

The well arranged L-shaped kitchen, which provides space for appliances, will appeal to the housewife. Another important feature for the family with children is the location of the rear door convenient to both the basement and kitchen.

The dimensions of this house are 39 feet six inches by 29 feet six inches. The floor area is 1,075 square feet, and the cubic measure is 21,600 cubic feet. Working drawings for this house, known as Design 243, are available at minimum cost from Central Mortgage and Housing Corporation.

Garden Accumulations Make Good Compost Pile

Cheapest source of humus for the garden soil is leftovers that grow on your own property.

Through the season, things for the pile will be accumulated — grass clippings from mowing the lawn, weeds pulled from the garden, kitchen refuse, wood ashes (good for their potash content), leaves in the Fall—in fact anything animal or vegetable that is capable of decaying. Twigs take several years to decompose so are not welcome but sawdust is suitable.

The pile should be located where it is accessible, both for putting on fresh material and digging away rotted material. But it should not be conspicuous. And even though a well managed pile is not smelly, it is wise to put it where any odors that occur will not be noticeable.

TAKES A YEAR

Left to its own resources, a compost pile will do a fair job of producing good humus after a year. However, there are tricks to producing superior compost—adding a nitrogen fertilizer to speed the rotting, turning the pile at intervals to secure even rotting, and building the pile with alternate layers of vegetable matter, manure and soil to produce a richer compost.

It's a good plan to have two piles for use in rotation—starting one this year and the other next year. Next year you take the compost from the year old pile while putting all new material on the second pile. This way you will not have to dig constantly under fresh material to get rotted material out.

RIGHT SINK HEIGHT

Is your sink hung at the right height for you to work at, or do you break your back stooping over it every time you prepare food or wash dishes?

DRIPPING FAUCETS

A dripping faucet soon can waste more water than a new faucet costs. If a new washer fails to stop the leak, grind the valve seat down with the special tool used for this purpose.

Removes Plaster From Concrete

If through carelessness you have plaster on the concrete blocks of your house, it can be removed.

Scrape off the thickest part of the plaster with a coarse sandpaper or emery cloth. The remainder can be taken off by rubbing with a fine sandpaper.

If results are not entirely satisfactory, wet the surfaces with water, then scrub the area with a solution of one part muriatic acid in 10 parts of water. Allow this to remain for two or three minutes, and scrub with more of the solution. Rinse it well with clear water.

Muriatic acid should be mixed in a wood container, and a fibre brush should be used for scrubbing. Since this chemical is highly corrosive, wear rubber gloves, old clothing, and rubbers over your shoes.

SIMPLE NURSERY FURNISHINGS ARE THE BEST

The best rule for decorating a child's room is—the simplest and most easily maintained furnishings are the best.

The room should have adequate play and storage areas so hobbies may be developed and encouraged and to provide a place for prized possessions which little boys and girls seem to collect by the hundreds.

Specially designed furniture, geared to the small world, brings everything within reach and makes orderliness a simpler task.

Color, too, is just as important to youngsters as it is to grown-ups. Spreads and draperies should reflect the child's own color tastes. They should also be slow to show soil, machine washable and colorfast.

SELF-ADHESIVE PLASTIC STICKS TO ANYTHING

Frustrated do-it-yourselfers, whose ambition is greater than their skill, will find an ally in a new self-adhesive plastic that sticks to almost any clean, dry surface.

There's no wetting, no glueing no special tools required. To use it, just cut to the size needed. Remove the protective paper backing and apply to the surface you're finishing.

It will adhere to any kind of furniture, walls, kitchen cabinets, doors, windows, kitchen counters, glass, tile and scores of room accessories, such as lamp shades, screens, hampers, storage boxes and picture frames.

There are 20 different designs available.

Fluorescent Lighting Aids Home Decoration

Present-day fashions in interior decoration and design owe much of their eye-appeal to fluorescent lighting — and all because of what is described as a "natural."

"Many of the decorative features and working areas in the home are lineal in character," a lighting expert says. "The fluorescent lamp, by virtue of its tubular slimness and cool efficiency, has what it takes to complement these inherent characteristics in homes both old and new, as is recognized by decorators, architects, lighting specialists and even homeowners themselves."

The influence of fluorescent lighting on home fashions is found from the living room to the kitchen, upstairs and down, and from the front door to the work bench, she says and cites the following examples:

FURNITURE BENEFITS

Colorful draperies and wall areas remain a center of interest at night by concealing fluorescent tubes behind window valances and cornices or in coves. A well-designed fireplace gains attention from a fluorescent installation under the mantel. A similar treatment in bookcases, wall shelves and cabinets highlights bookbindings, cherished accessories and Sunday-best china and glassware.

Even furniture benefits from the advent of fluorescent when a graceful pediment atop a breakfront is silhouetted against the glow of a single fluorescent tube.

Contemporary architecture also draws on the long, slender fluorescent tube in the fulfillment of its objectives. Wide-open living areas are linked into a decorative ensemble with continuing lines of fluorescent light.

The effect of a luminous ceiling is created by concealing rows of fluorescent tubes with a false ceiling of plastic or glass. Recessed ceiling fixtures provide needed general illumination without disturbing the continuity of the ceiling, and at a front door they preserve the streamlined design of the facade.

IMPROVEMENTS

Where space is at a premium and top-flight visibility is a necessity, as in kitchens, laundries, bathrooms and home workshops, fluorescent lighting is the answer to the twofold problem: It provides an almost daylight quality of illumination for "seeing" tasks; it is a cool source of light, an important factor when working at close range, and it requires a minimum of wall or ceiling space for a maximum amount of illumination.

The fluorescent lamp has helped itself to gain acceptance since it made its debut in 1939. Through unceasing research by lamp manufacturers, the life and efficiency of the lamp has been increased. New de luxe colors have been introduced, with seven "whites" now available. Additional sizes, shapes and types of lamps, including circline, slimline and rapid or trigger start, have appeared on the scene.

Style-conscious improvements in fixture design also have hastened the spread of fluorescent lighting in the home, she added. Todays fixtures reflect an awareness of current decorative preferences and architectural trends. There are fixtures for a variety of locations and seeing conditions. Diffusing glass and plastic have been adopted as a medium for shielding the light source from the line of vision.

TO KEEP RULER

One way to always have a rule or measuring stick handy on a workbench is to mortise a yardstick into the edge of the bench, similar to the way in which it is set into a yardage counter in a department store.

Another way to keep a permanent rule on a workbench is to mark off the edge of the bench with india ink. Cover the marks with a thin coat of shellac, so that the inch marks will not wear off.

When the Future becomes the Present...

...a regular retirement income — even a small one — means the difference between just getting by and really enjoying life.

YOU can easily provide for this through a

CANADIAN GOVERNMENT ANNUITY

... if you start now!

There are several plans to choose from.

Discuss them with your DISTRICT ANNUITIES REPRESENTATIVE

or,

Mail the POSTAGE FREE coupon below.

CANADIAN GOVERNMENT ANNUITIES

To: Director, Canadian Government Annuities, Department of Labour, Ottawa, (Postage Free) 56-LA-18

Please send me complete information on Canadian Government Annuities.

My name is _____ (Mr./Mrs./Miss)

I live at _____

_____ Date of Birth _____

Age when annuity to start _____ Telephone _____

I understand that information given will be held strictly confidential.

Call for complete COMMERCIAL REFRIGERATION SERVICE

WELLS SERVICE SHOP

405 Hall St. Nelson, B.C. Phone 1115

FOR THE SMOOTHEST CEILING YET

Try

J-M Glazecoat Tiles and Panels

TILE SIZES: 12"x12" — 16"x16" — 16"x32"

In White and Ivory.

For Immediate Delivery.

T. H. Waters & Co. Ltd.

Phone 156 101 Hall St. Nelson, B.C.

NO! ALL OIL BURNERS ARE NOT ALIKE...

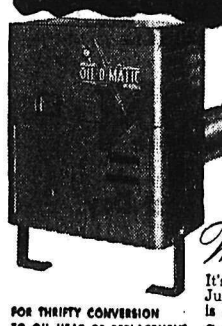

...AND NOW THERE'S A BIGGER DIFFERENCE!

Here's a real eye-opener—a simpler, better, more dependable burner that obsoletes all others...the fuel-saving, whisper-quiet, lower priced new

Williams OIL-O-MATIC

It's fully automatic...even self-lubricating. Just set the thermostat, and forget it. Nozzle is self-cleaning, guaranteed for life.

Come in or phone for complete information on this new Model R-160 Williams.

FOR THRIFTY CONVERSION TO OIL HEAT OR REPLACEMENT OF INEFFICIENT BURNERS

Call Today for Information on FREE HEATING SURVEY

Kootenay Plumbing and Heating Co. Ltd.

351 BAKER ST. PHONE 666

SAFE MOVING is a SCIENCE!

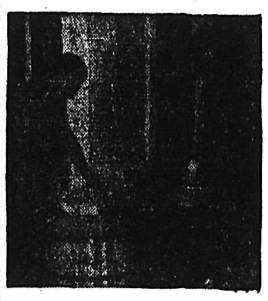

Let our trained, courteous, professional movers "take the load off your mind!" Your finest furniture, dishes and other possessions will be scientifically packed and handled with the utmost care. Phone for estimate.

West Transfer Co.

719 Baker St. Nelson, B.C.
Phone 33

North American VAN LINES, Inc.

Electrical Work

Let Us Keep Your Home ELECTRICALLY RIGHT

Our experts can take care of all your Electrical Needs

QUICK SERVICE — LOW RATES

SMITH ELECTRIC

RED KOEHLE — Proprietor

645 Baker Ph. 258 Nights 544-R

A BEDSIDE TELEPHONE

gives you a wonderfully secure feeling

...for just a few cents a day

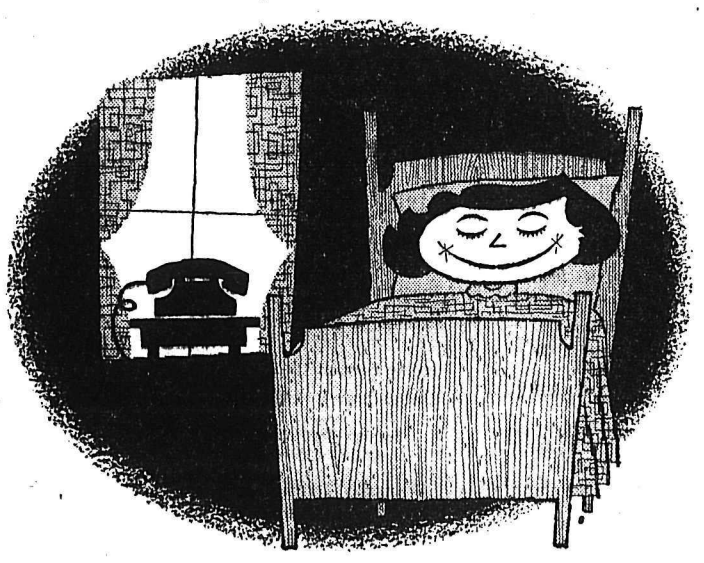

It's nice to know your bedside extension is within arm's reach ready to summon help in any emergency. And it saves so many steps throughout the day, too.

For prompt installation, call the Business Office of the Telephone Company.

BRITISH COLUMBIA TELEPHONE COMPANY

SPORTS

Yankees Take Over First Place

By THE ASSOCIATED PRESS

New York Yankees took over first place in the tight American League pennant race Friday night when they beat Boston Red Sox 5-4 with a finish that would embarrass a televion script writer.

Trailing 4-3 with one out in the ninth inning, the Yanks pulled even when Hank Bauer hit a long home run into the left field stands.

Then, after Gil McDougald popped out, Yogi Berra clubbed his second homer of the game into the right field stands for the triumph.

While all this was going on, Cleveland Indians dropped a 3-0 decision to Detroit Tigers to fall into second place by two percentage points.

The third place Chicago White Sox remained four games off the pace when they went down to a 13-7 defeat at the hands of the Kansas City As. The As scored seven runs in the first, getting rid of Connie Johnson and Harry Byrd, and five in the sixth. Alex Kellner and Tom Gorman divided the As hurling.

FORD BLOWS UP

A crowd of 50,987 was on hand in Yankee Stadiun to cheer the local club. For seven innings, it appeared that the throng would go home happy. But Whitey Ford, who had been getting out of jams by the skin of his teeth, blew sky high in the eighth and when the inning was over, the Sox were ahead, 4-3.

The Yanks had scored single runs in the first, fourth and fifth off Frank Sullivan and when the Red Sox came back with one in the sixth, the sailing still looked clear for Casey Stengel's men.

Sullivan wasn't around at the end. He was not concerned with the decision, but he has suffered five losses to the Yanks and hasn't beaten them. He has given them 18 runs, 10 of which were unearned.

Ellis Kinder, the ancient reliefer, was the victim of the two blasts by Bauer and Berra. He now has lost his last four games in relief.

GROMEK TURNS TRICK

The Indians were stymied from an unexpected source—none other than Steve Gromek who came out of the bullpen to hogtie them for six innings. Gromek had been banished to the relief corps because of repeated failures as a starter.

So now the Indians have seven games to go and the Yanks nine. New York has a one-game advantage in the important "lost" column. The Yanks, however, will be without the services of centre fielder Mickey Mantle for two or three days. He pulled *a muscle while beating out a* bunt against the Red Sox.

Baltimore Orioles scored a pair of one-run verdicts over Washington Senators, 5-4 and 8-7, in a twi-night doubleheader in Baltimore. Starter Art Schallock won the first, while George Zuverink, who tossed only one inning, took the second.

SNAP LOSS STREAK

In the National League, the champion Brooklyn Dodgers snapped a five-game losing streak by edging New York Giants 4-3 after a victory parade in the streets of Brooklyn. Gil Hodges hit two home runs to lead the home forces. Don Bessent was the victor in relief.

Robin Roberts won his 23rd game of the season—high for the majors—when Philadelphia Phillies *coasted to an 8-1 decision over* Pittsburgh Pirates.

Milwaukee Braves all but clinched second place in the senior circuit when they defeated St. Louis Cardinals, 9-4. Lew Burdette went all the way and was aided by home runs off the bats of Eddie Mathews and Chuck Tanner.

Cincinnati and Chicago were not scheduled.

Blue Bombers, Lions to Tangle

By The Canadian Press

Edmonton Eskimoes seek their seventh straight victory this season in Western Interprovincial Football Union play tonight and they may go into the game without quarterback Jackie Parker.

Parker was in hospital in Edmonton recovering from a serious strep throat infection Friday when his team left for Regina where they play the second-place Saskatchewan Roughriders. It was doubtful if he would recover in time to fly to Regina for the game.

Meanwhile, Winnipeg Blue Bombers, fresh and hungry after *scoring their first victory in six* starts this season by defeating Saskatchewan 25-0 last Monday night, go to Vancouver to meet British Columbia Lions, in third place, two points behind Saskatchewan.

LIONS CRIPPLED

Injuries also plague the Lions, who expect linemen Walt Cyz and John Cvitanovich to miss tonight's contest because of knee injuries. Halfback Gil Bartosh has a charley horse but is expected to play.

Bombers, making their first trip of the season to Vancouver, are in good shape with only fullback Lorne Benson, with an infected heel, a doubtful starter.

News to President

CHICAGO (AP) — A reported decision by Frank Lane to quit *as White Sox general manager* came as news Friday to the club president, Mrs. Grace Comiskey.

Lane's action was reported by sports editor John Carmichael of The Daily News in a dispatch from New York where the writer said he reached Lane in Kansas City by telephone.

The White Sox play at Kansas City during the weekend and return to Chicago Monday.

UNACCEPTABLE

VANCOUVER (CP) — Star full back Al Pollard of B. C. Lions said Friday he had been advised by the U. S. selective service board in Bellingham, Wash., that he is not acceptable for service in the armed forces.

Pollard, who played with Philadelphia Eagles of the National Football League before joining Lions of the Western Interprovincial Football Union, underwent a physical examination for the U. S. draft earlier.

CADDY FEES are no problem to Art Melnikoff, a Chicago golfer who merely hitches his Great Dane to the caddy cart and lets it do the work. This way a duffer can avoid the humiliation of having a "know-it-all" caddy.—Central Press Canadian.

Would Legalize Sunday Sport in Vancouver

VANCOUVER (CP) — Former Alderman Archie Proctor said Friday he would renew his bid to have Sunday sports legalized in Vancouver.

Proctor, long a booster for sports on Sunday, said he would ask city council to consider a plebiscite on the issue for its December civic election.

His announcement followed the transfer of the Pacific Coast League Oakland baseball club franchise to the city. Under present law, Vancouver would be the only city in the PCL circuit not playing Sunday games. These would be played here on Mondays.

Proctor said previous plebiscites held by the city in 1950 and 1951, when he was alderman, "were loaded" because they called for a wide open Sunday or a closed Sunday.

Proctor said he would suggest *voters be asked if they are in* favor of "amateur or professional sport between 1 p.m. and 6 p.m. on Sundays.

A survey showed city aldermen mostly opposed sports on Sundays but said they favored a plebiscite to let the people decide.

"The main thing is to have the issue properly explained, said Ald. Anna Sprott. "Toronto voted for Sunday sports and it seems to have worked out all right there."

GIL MAINS QUITS BIG-FOUR

TORONTO (CP) — The Globe and Mail says tackle Gil Mains, one of Toronto Argonauts' high-priced American imports, quit the Big Four Football Union team Friday night to return to Detroit Lions.

The newspaper says Mains will play for the Lions in their National Football League game Sunday.

"The controversial tackle voluntarily walked out of his $11,000 no-cut contract . . . following last night's secret workout at Varsity Stadium," the story says.

Argonaut officials could not be reached for comment.

GAIN 3-0 HOLD

TORONTO (CP)—Long Branch Monarchs took a 3-0 stranglehold on the Canadian junior lacrosse championship series Friday night when they walloped Manitoba All-Stars 11-3. They are favored to sweep the best-of-seven series for the Minto Cup in the fourth game here Monday.

Monarchs, who won the first three games in convincing fashion, were never in trouble. They led 1-0 at the end of the first quarter, 4-1 at the end of the second and 6-1 going in to the final stanza.

Baseball Standings

By The Canadian Press

NATIONAL LEAGUE

	W	L	Pct	Gbl
Brooklyn	94	52	.644	——
Milwaukee	82	65	.558	12½
New York	74	71	.510	19½
Philadelphia	74	73	.503	20½
Cincinnati	72	76	.486	23
Johnson, Byrd (1) Consuegra (1)				
St. Louis	63	83	.432	31
Pittsburgh	57	88	.393	36½

AMERICAN LEAGUE

	W	L	Pct	Gbl
New York	89	56	.614	——
Cleveland	90	57	.612	——
Chicago	86	61	.585	4
Boston	82	63	.566	7
Detroit	73	73	.500	16½
Kansas City	62	84	.425	27½
Washington	51	93	.354	37½
Baltimore	49	95	.340	39½

MAN SUES TAVERN — WIFE BROKE LEG

SPOKANE (AP) — A man filled a $25,000 suit against a Spokane tavern contending the bartenders let his wife get so intoxicated that she fell and broke her leg.

George De Witz filed the suit against the South Side Tavern and complained his wife was served drinks after she had become intoxicated. He said he had told the tavern previously not to serve her.

EVACUATION OF 200,000 PLANNED

VANCOUVER (CP)—City police department will send a representative to Portland Ore. late this month to observe the evacuation of 200,000 people during a mock disaster project.

Acting Chief Alan Rossiter said today Portland's civil defence organization will evacuate 90,000 vehicles in a 1000-block square area.

VICTORIA (CP) — A. E. (Art) Brown, veteran lacrosse official from St. Catharines, Ont., Friday was elected president of the Canadian Lacrosse Association, effective in one month.

Brown succeeds Dr. Frank Kenny of New Westminster, who was nominated for a second term but declined the nomination because of ill health.

Jockey "Restful"

CALGARY (AP)—Jockey Ron *Carriere, 21, of Oakland, Calif.,* spent a "restful" night, hospital attendants reported Friday.

Carriere, an apprentice and leading jockey at the current Calgary autumn meeting, suffered a severe skull fracture in a spill on a sloppy track at Victoria Park Thursday.

Brain surgery was necessary Thursday night on the apprentice, a protege of famed jockey Johnny Longden.

During the running of the second race Thursday, a pile-up occurred at the same spot where a spill marred the first race. The remaining five races on the Thursday card were cancelled.

Esks Ineligible

MILWAUKEE (AP)—Edmonton Eskimos, who were to represent Canada in the global world series here, have been declared ineligible by unanimous vote of Western Canada Baseball League officials.

The announcement was made here Friday by sponsors of the non-pro series, which starts Sept. 23.

Saskatchewan Gems, winners of the Western Canada League regular season title and runners-up to the Eskimos in the final series, will be the Canadian representative by mutual agreement.

The vote to bar the Eskimos was taken at Indian Head, Sask., Thursday.

The Eskimos were barred for *not complying with a Canadian* league ruling providing for the championship team to select five players from other clubs in the conference to augment its regular squad in the series.

BASEBALL SCORES

By The Canadian Press

AMERICAN LEAGUE

First

Washington .. 001 000 300—4 10 2
Baltimore .... 400 100 00x—5 11 0

Abernathy, Chakales (5), Ramos (7) and FitzGerald, Korcheck (8); Schallock, Wight (7), Zuverink (7) and Triandos. W—Schallock; L—Abernathy.

Second

Washington .. 001 000 600—7 10 1
Baltimore .... 000 310 031—8 10 2

Clarke, Chakales (4), Ramos (7) and Korcheck; Brown, Moore (7), Locke (8), Zuverink (8) and Smith, Triandos (5). W—Zuverink; L—Ramos. HR: Was., Sievers.

Boston ..... 000 001 030—4 11 1
New York .... 010 110 002—5 10 1

Sullivan, Hurd (7), Kinder (8) and White; Ford, Konstanty (8) and Berra. W — Konstanty; L — Kinder. HRs: N.Y., Berra (2), Bauer.

Detroit ..... 000 000 210—3 7 1
Cleveland ... 000 000 000—0 4 1

Hoeft, Gromek (4) and Wilson; Wynn, Narleski (9) and Hegan, Naragon (8). W — Gromek; L — Wynn.

NATIONAL LEAGUE

St. Louis ..... 003 000 001—4 9 2
Milwaukee .. 100 320 03x—9 9 0

Lawrence, Lapalme (8) and Burbrink; Burdette and Crandall. L—Lawrence. HRs: St. L., Frazier; Mil., Mathews, Tanner.

New York .. 010 001 100—3 8 2
Brooklyn ..... 110 100 10x—4 8 1

Monzant and Katt; Loes, Bessent (7) and Campanella. W—Bessent. HRs: N.Y., Lockman, Mays; Bkn., Hodges (2).

Pittsburgh .... 010 000 000—1 5 1
Philadelphia 101 013 20x—8 11 0

Surkont, Kline (6), Face (8) and Atwell; Roberts and Lopata. L—Surkont. HRs: Pgh., Groat; Pha., Jones.

INTERNATIONAL LEAGUE

Rochester 12, Toronto 4

Rochester leads best-of-seven final 2-0.

AMERICAN LEAGUE

Chicago ..... 030 010 300— 7 13 3
Kansas City 700 015 00x—13 12 1
Chicago ..... 69 77 .473 25

Trucks (6) Papai (7) and Lollar; Kellner, Gorman (7) and Astroth. W—Kellner; L—Johnson. HRs: Chi—Carrasquel, Kell; KCy—Lopez, Astroth.

AMERICAN ASSOCIATION

Omaha 6, Minneapolis 8.

Minneapolis leads best-of-seven final 2-0.

Trainer Confident . . .

Says Moore Has No Surprises for Rocky

GROSSINGER, N.Y. (AP) — Trainer Charley Goldman, the little man who polished the rough diamond called Rocky Marciano, said Friday he isn't worried one bit over what style Archie Moore uses against the heavyweight champion on Sept. 20 in Yankee Stadium.

"It all adds up to the same thing," said Charley. "Rocky will beat him.

"You know, almost every guy who has fought Rocky has said before how he was going to whip him. Moore, too. But you notice Rocky has won all of his 48 pro fights and he's fought guys with all kinds of styles. I don't think Moore can surprise him with anything.

"I've seen every heavyweight champion from Jim Jefferies down," said Charley, "and Rocky could have taken any of them."

"Don't let Moore's age fool you. Today, Moore is the best challenger around.

He's a fine fighter and doesn't make many mistakes. He's making his biggest, though, when he steps into the ring against the Rock Sept. 20."

BREEZES THROUGH WORKOUT

NORTH ADAMS, Mass. (AP) — Archie Moore breezed through a two-round workout Friday, barely working up a sweat but reopening an old cut under the right eye of a sparring partner.

Boxing in the outdoor ring at Glovers bowl, the light-heavy champ seemed to be coasting down the stretch toward Tuesday's title fight in New York with heavyweight champion Rocky Marciano.

He told boxing writers he weighs about 188 pounds and expected to come into the Yankee Stadium right at 186, a pound less than Marciano.

MAY BE PEDDLING FAKE TICKETS

SYRACUSE, N.Y. (AP) — Police reported Friday there was a possibility a gang was peddling counterfeit tickets to closed circuit television showings of Tuesday's heavyweight championship fight.

Acting detective Paul Marcette said it was believed phoney tickets were made from engravings taken from legitimate tickets.

Play for U. S. Golf Title Today

RICHMOND, Va. (AP)—Harvie Ward, Jr., a baby-faced North Carolinian, and Willaim Hyndman, III, 39-year-old Philadelphia insurance executive, will clash today for the amateur golf championship of the United States.

The two forged through to the final Friday, climaxing a dizzying week of form reversals which saw the elimination, one by one, of five former champions and five of the six members of the American Walker Cup team.

The heavily-favored Ward, 1954 Canadian champion, ran into a bulldog in bespectacled Bill Booe, an old Yale football star and had to go 34 holes to win the stubborn match 4 and 2.

Hyndman, a willowy six-foot-three businessman, upset the favored Hillman Robbins of Memphis, *Tenn., former U.S. college cham*pion, in a weird give-and-take match which saw only nine of the 33 holes halved. The margin was 4 and 3.

Decision Win for Boxing "Rookie"

DETROIT (AP) — Frankie Ryff boxing's rookie of the year in 1954, cleverly protected a gashed left eye and breezed to a unanimous 10-round decision over Joey Lopes of Sacramento, Calif., in a televised bout from Olympia stadium Friday night.

Ryff weighed 138 and Lopes 134.

Ryff, a 23-year-old New Yorker who is ranked fourth among the lightweights, suffered a cut left eye in the second round. Trainer Dan Florio patched the gash and Ryff, nimbly darting around the ring, kept clear of Lopes until the eighth, when the cut again was opened.

By this time, however, Ryff had piled up more than enough points and merely waited out the final minutes.

READ THE CLASSIFIED DAILY

Draft Board Calls Sawchuk

HERSHEY, Pa. (AP) — Terry Sawchuk, 25-year-old Boston Bruins goalie, has been notified by a Detroit draft board to report Monday for a physical examination.

Lynn Patrick, general manager of the Bruins, said Sawchuk will leave for Detroit tonight. He is scheduled to appear before the draft board Monday.

Sawchuk, who was acquired this summer by Boston in a trade with Detroit Red Wings, is a citizen of Canada. He makes his home in Winnipeg.

The Bruins are in training at Hershey.

WINNIPEG (CP) — Quarterback Buddy Leake of Winnipeg Blue Bombers Friday was ordered to report to Grand Forks, N.D., on Monday for a medical examination in connection with a possible call for U.S. army service. A postponement was obtained until Tuesday.

Moulded Magic

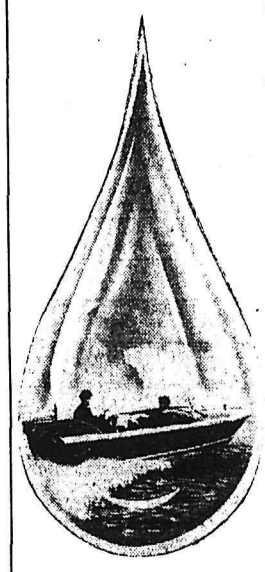

Here's How to SAVE Up to $500

On a Brand New Paceship

From Cartop To Cruiser Size

BUILD YOUR OWN

PACESHIPS can be purchased in any stage of completion. You can buy the moulded hulls and do all the finishing yourself or have us assist with the more difficult phases of the work.

ORDER NOW!

And Have a New PACESHIP Ready For the Water Next Spring

Phone Bill MacDonald at 1459

NELSON MARINE SERVICE

"CUSTOM BOAT BUILDERS"

City Wharf (Foot of Hall St.) Nelson, B.C.

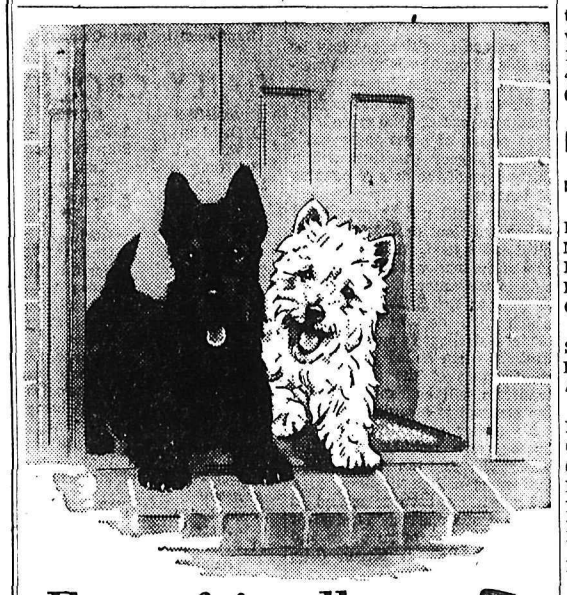

For a friendly Greeting

You can offer your guests no friendlier welcome than "Black & White". Blended in a special way from the pick of all Scotland's whiskies, "Black & White" is the outstanding example of just how good Scotch Whisky can be.

BUCHANAN'S 'BLACK & WHITE' SCOTCH WHISKY

The Secret is in the Blending

By Appointment to Her Majesty the Queen — Scotch Whisky Distillers James Buchanan & Co. Ltd.

Distilled, blended and bottled in Scotland

Available in 26½ oz. and 13¼ oz. bottles

RB-124

This advertisement is not published or displayed by the Liquor Control Board or by the Government of British Columbia

FRIENDLY FAMILY FINANCE

Personal Loans

For Bills, Fuel, Repairs, Cars, or any good reason.

MOUNTAIN FINANCE CO. Ltd.

Suite 212, Medical Arts Bldg. PHONE 1786

WINTERIZE Now!

We Are Offering A BIG SAVING To Those Who Get Their Winterizing Done Early

STAR Auto Service

PHONE 1648

Ymir Road — Nelson, B.C.

1955-56 Senior Hockey

Season Ticket And Contract Ticket Sales

LAST SEASON TICKET HOLDERS

Tickets on sale Sept. 15, 16, 17, Civic Centre Office, 12 noon to 9 p.m. Sept. 19 to Sept. 30 Civic Centre Office 10 a.m. to 5 p.m.

NEW TICKET HOLDERS

Tickets on sale starting October 5, Civic Centre Office daily 10 a.m. to 5 p.m.

PRICES OF ADMISSION

Sections 2, 3, 4, 7, 8, 9; 5D, 38 to 49; 5E, 42 to 53
Contract Deposit: $3.90 — Season Ticket: $32.50

Sections 5, 6
Contract Deposit: $3.45 — Season Ticket: $28.75

AMUSEMENT TAX INCLUDED

A service to be proud of

Go Navy

. . . for a man's life serving Canada at sea!

In the Navy, you receive first-class training in your chosen branch. You can look forward to a lively, adventurous, well-travelled life, with a planned career and real opportunity for promotion. You will go places and see things.

You can get details right here in Blanktown!

See, write or phone the

NAVAL RECRUITING OFFICER

312 W. Pender St., Vancouver
Phone: TA 5638

LI'L ABNER

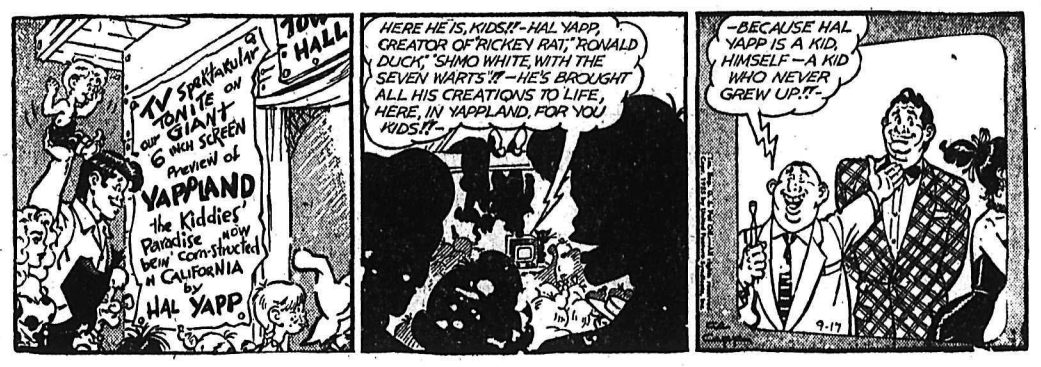

HENRY

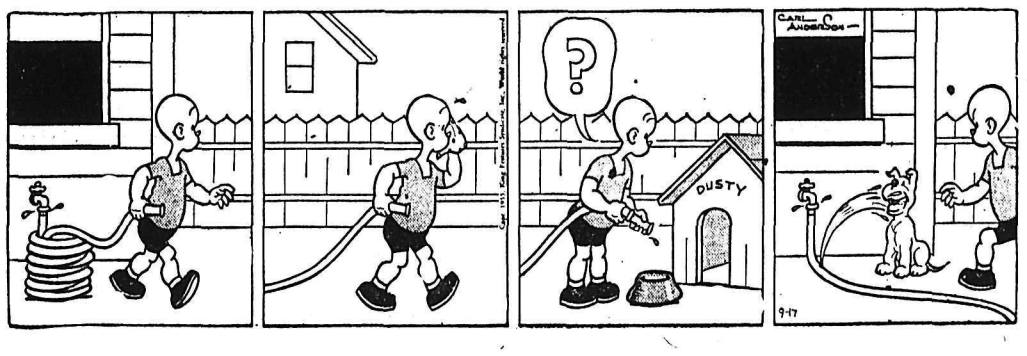

LONE RANGER

BLONDIE

SECRET AGENT

DONALD DUCK

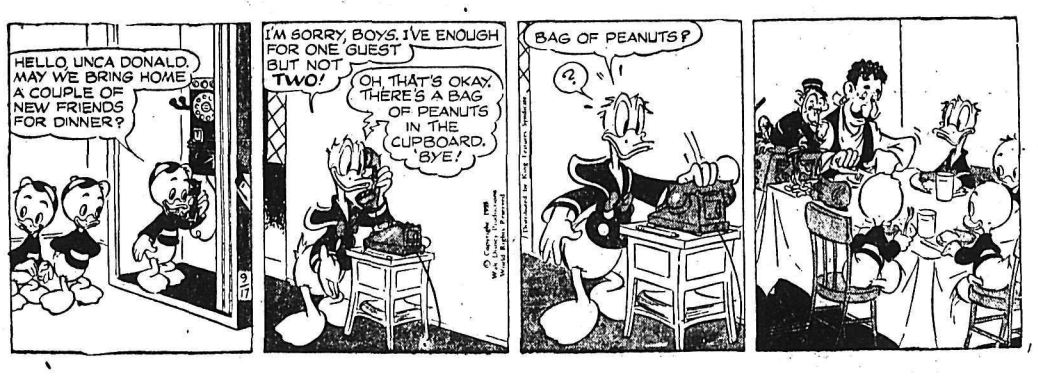

BUZ SAWYER

JIGGS

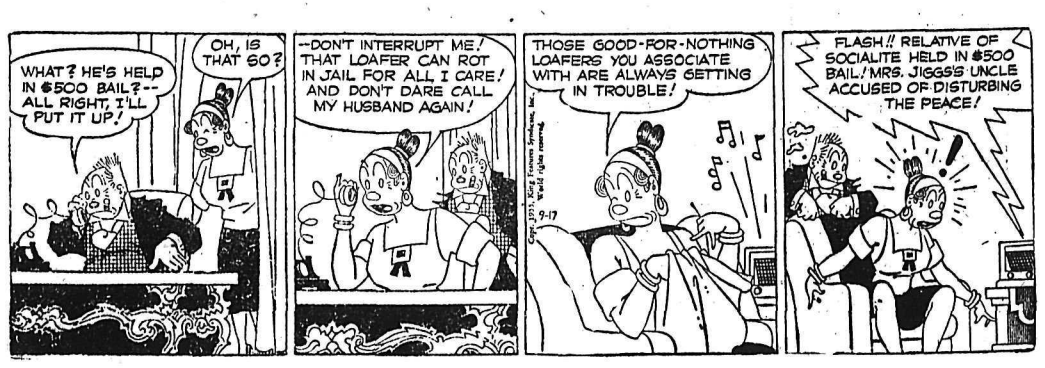

CLASSIFIED ADS

PERSON-TO-PERSON WANT ADS FOR QUICK RESULTS!

Phone 1844 Deadline for Classified Ads—5 p.m. **Phone 1844**

BIRTHS

WALKLEY—To Mr. and Mrs. Robert Walkley, 603 Seventh St., at Kootenay Lake General Hospital, Sept. 15, a daughter.

HELP WANTED

Young Man With a High School Education To Train as an

Advertising Salesman

Ability to meet the public and some business experience an asset.

APPLY
ADVERTISING MANAGER
Nelson Daily News.

YOUNG MAN BETWEEN 18 AND 25 required to handle warehouse and shipping office. Must have drivers' licence. List previous experience and have references on request. Full time employment. Apply Box 8693, Nelson Daily News.

WANTED—EXPERIENCED APple pickers to pick Macs and Delicious. Very good crop and can supply accommodation. Picking to start around Sept. 20. Apply Basran Brothers, RR 3, Kelowna, B.C., Phone 6019.

WANTED — NEAT APPEARING young man with ability to meet the public. Good future with well established Nelson firm. Apply Box 8750, Nelson Daily News.

EXPERIENCED MINERS, SKIPtenders and hoistmen required by East Kootenay Base Metals Mine. Apply to Giant Mascot Mines Limited, Spillimacheen.

SALESMAN FOR CANADA'S leading manufacturer for Kootenay district. Car necessary. For interview, apply Box 8509, Nelson Daily News.

WANTED—TEACHER, CERTIFICate for Russian language School starts Nov. 1. Write Sam Verigin, Slocan Park, B. C.

MAN AND WIFE TO RUN dairy farm, all modern conveniences. Good wages. Box 8696, Nelson Daily News

DRIVER, MUST BE 25 WITH Grade XI. Apply B. A. Oil, 91 Government Road.

HELP WANTED—FEMALE

STENOGRAPHER WANTED FOR Salmo schools. Applicants to state age, experience and salary required. It must be understood by all applicants that this is a temporary position and successful applicant will be employed on a month to month basis with the position terminating not later than June 30, 1956. Applications accepted up to 5 p.m. Friday, October 23, 1955, at Secretary-Treasurer's Office, 554 Stanley St., Nelson, B. C.

$100 MONTHLY FOR WEARING lovely dresses given to you as bonus. Just show North American Fashion Frocks to friends. No canvassing, investment or experience necessary. North American Fashion Frocks, Ltd., 2163 Parthenais St., Dept. T-2520, Montreal.

SINGLE OR MARRIED, HERE IS your opportunity to earn an extra $25 or more per week in your spare time representing the sales division of Canada's leading manufacturer in your district. For interview, write giving phone number to Box 8508, Nelson Daily News.

$23 WEEKLY FOR WEARING lovely dresses given to you as bonus. Just show North American Fashion Frocks to friends. No canvassing, investment or experience necessay. North American Fashion Frocks, Ltd., 2163 Parthenais St., Dept. T-2520, Montreal.

EXPERIENCED STENOGRAPHer wanted for costing-pricing department. Wood, Vallance Hardware Co., Ltd.

WANTED — EXPERIENCED saleslady, smart appearance. Apply Box 8988 Daily News.

PHONE 1844 FOR CLASSIFIED
CLASSIFIED ADS GET RESULTS

The pleasant chewing helps polish off dull chores while it polishes your smile!

668

Enjoy chewing Wrigley's Spearmint every day!

SITUATIONS WANTED

EXPERIENCED SALES CLERK would like part time work. Phone 976-X.

WOMAN WANTS GENERAL housework. Mornings. No waxing. 5 days a week. Ph. 1341-R.

WANTED — WORK AS TYPIST or sales clerk. Phone 1244-L.

FOR ALL ODD JOBS PHONE 256-R

PUBLIC NOTICES

DOUKHOBOR LANDS ALLOTMENT INQUIRY ACT
NOTICE OF
PUBLIC HEARING

His Honour, Judge Arthur E. Lord, sole Commissioner appointed under the above named act, will hold a public hearing at Castlegar, B. C., in the Anglican Parish Hall at 11:00 a.m., Monday, September 26th, 1955, and each day thereafter at the same hour until the business before the Commissioner at that sitting is completed, to inquire into, among other things:

(a) Whether the lands at present occupied by Doukhobors and owned by the British Columbia Land Settlement Board should be disposed of by that Board; and

(b) If it is desirable that such lands should be disposed of, what divisions and subdivisions, if any, should be carried out for purposes of such sale, and to whom, and at what prices and on what terms should such lands be sold; and

(c) If such sales should be made, what provisions, if any, should be made from the proceeds for the claims of the Government of British Columbia, and of the creditors of the Christian Community of Universal Brotherhood Limited; and

(d) Other matters which may properly be considered by the Commissioner, under the above Act.

Any person or organization wishing to submit a claim or evidence, in writing or by word of mouth, in reference to the above matters, is requested to communicate with the undersigned in order that arrangements may be made to submit such claim or evidence. No cost will be involved, and a Russian language interpreter will be present at all times.

W. J. STURGEON
Secretary.

Doukhobor Lands Allotment Commission, P. O. Box 260, Nelson, B. C.
September 8th, 1955
Nelson, B. C.

NOTICE TO CONTRACTORS

Sealed tenders will be received up to noon (PST), October 7th, 1955, by the undersigned for the construction of an Office and Stores building at Slocan City, B. C.

Plans and specifications may be obtained from the District Forester, Nelson, or the Forest Ranger at Slocan City. Or the undersigned upon a deposit of $5.00 refundable upon return of plans and specifications in good condition within thirty days of the date of opening of tenders.

Tenders will not be considered unless made out on the form supplied and signed, and a deposit of 10% of the tender is enclosed, payable to the order of the Minister of Finance for British Columbia, which shall be forfeited if the tenderer declines to enter into the contract when called upon to do so. Cheques of the unsuccessful tenderers will be returned when the contract is awarded.

No tender shall be considered having any qualifying clauses whatsoever, and the lowest or any tender not necessarily accepted.

Tenders must be submitted in the envelope marked "Tender for the construction of an office and Stores Building at Slocan City, B. C.

C. D. ORCHARD,
Chief Forester and Deputy,
Minister of Forests.
Sept. 12th, 1955. Parliament Buildings, Victoria, B. C.

NOTICE OF LIFTING
OF CLOSURE

Effective midnight, September 16, the closure of Koch, Wilson and Arrow Park Creeks within the Nelson Forest District is hereby cancelled.

FARM, GARDEN AND NURSERY

WANTED—A POTATO DIGGER Phone 423-Y.

LOST AND FOUND

LOST — VICINITY OF 600 BLK. Silica St., four-month grey kitten. Phone 656-X.

FOR SALE MISCELLANEOUS

FOR SALE—USED STORE FIXtures: 5 meat blocks $50 each; 1 marble slab (approx. 24"x36") $75; 1 Buffalo No. 54 sausage stuffer $125; 1 Buffalo 3 hp meat refiner $150; 1 Kleen Kut 2 hp meat grinder $100; 1 Bizerba cooked meat slicer $375; 1 Toledo No. 70 meat scale $300; 1 Berkel meat scale $350; 2 6' meat cases $250 each; 1 12' meat case $400; 1 Mills ¾ hp compressor and motor $150; 1 1 hp compressor and motor $200; 1 8' fish case with cooling unit $250; 1 Fairbanks-Morse overhead scale $200; 1 10' Frosti Fresh display case $400; 1 Toledo Plaskon scale $200; 1 Dayton Hobart grocery scale $150; 1 Grindmaster coffee grinder $125. Several individual shelving units and display gondolas. All fixtures in good operating condition, to be sold on "as is, where is" basis. Offers and enquiries should be directed to: D. A. Wilson, Certified General Accountant, 1234 Bay Avenue, Trail, B. C.

DEALERS IN ALL TYPES Of used equipment, mill, mine and logging supplies; new and used wire rope, pipe and fittings, chain steel plate and shapes Atlas Iron & Metals Ltd., 250 Prior St., Vancouver, B.C. Ph PAcific 6357

LUMBER LIQUIDATION SALE. All dressed low-grade stock, random lengths. 2x4, 2x6, 1x4, 1x6, 1x8 boards. $30 per thousand, BM. Free Del'y. for orders 4000 BM or more. Phone S. Kudra, 1702-R, Nelson.

FOR SALE — USED 2" BLACK pipe, also 4" galvanized pipe, valves and fittings for both sizes in very good condition. Apply D. V. Pollard, 823 Victoria St., Abartment 2, evenings.

FOR SALE—DOORS AND JAMS, windows and frames, plumbing, gyproc, coast fir flooring, garage 12x16, kitchen cupboards like new with sink. Can be seen at 824 Nelson Ave., or phone 1081.

FOR SALE — AUTOMATIC washer, Singer elect. sewing machine. Both in new condition, cheap for cash. Contact Fred Townsend, Madden Hotel.

RECONDITIONED WARM AIR furnaces with casings, $75; pipes and elbows, at reasonable prices. Columbia Trading Co., 902 Front Street.

FOR SALE — USED LUMBER, soil pipes, electric water tank, complete with heater and thermostat, used toilet. Apply 916 Josephine St.

SHIP US YOUR SCRAP METals, copper, brass, lead, aluminum. Highest prices, prompt payment Active Trading. 935 E Cordova Vancouver

SALE AT CRAWFORD BAY, beef, pork and veal. Phone 1278, H. Harrop.

FOR SALE—OLDER TYPE ELectric range. What offers?. Ph. 1035-R.

(Continued In Next Column)

FOR SALE MISCELLANEOUS

FOR SALE—OIL FURNACE, 50,000 BTU's. Complete with thermostat, blower and some pipes. 2 years old. Price $290. Box 10630 Daily News.

SHARPS MOLY-OIL — WILL make your engine run better, last longer and give you more power. Get it at your Service Station.

COMBINATION RADIO AND RECord player. Philco's best model. Beautiful mahogany finish. Reasonably priced. Phone 1397-L.

CUTLER'S NEW AND USED furniture, basement. 301 Baker St Phone 47 "We buy used furniture"

McCLARY COAL AND WOOD range with water jacket in good condition. $35. Phone 486-Y or call 712 Victoria.

FOR SALE—OIL HEATER $65; also gasoline washer $55. Call at 139 Trevor St., after 6 p.m., or phone 1396-R.

BOMBER HOISTS. 1500 LBS CAPacity. $45. while they last. Active Trading Co., 935 E. Cordova, Vancouver

3-PCE. CHESTERFIELD SUITE, beds, chests of drawers, etc. Phone 574-Y or call at 909 Victoria.

I CAN GIVE YOU A GOOD price on beef for your locker. Calves, yearlings or cows. Phone 1323-Y.

FOR SALE—WOOD, DRY TAMarac or fir. Quality and quantity guaranteed. $16 per cord. Phone 1748-L.

FOR SALE—WARM MORNING heater. Apply 520 Carbonate or phone 1318-L.

FOR SALE—FRIGIDAIRE AUTOmatic dryer, new condition. Phone 1647-R.

FOR SALE — ALL FURNITURE of 7-roomed home. Apply 712 Carbonate.

FOR SALE—A NEW STEVENS 12-guage pump gun, also a Weaver scope K2-5. Phone 1329-Y.

FOR SALE — PORK, REASONable. Shorty's Repair Shop.

LADY'S MUSKRAT FUR COAT. Worn 3 times. Phone 1043-Y.

LATE MODEL COMBINATION radio. Phone 1287-L.

LEONARD FRIG. GOOD CONDItion. Phone 1064-Y.

FESS OIL BURNING SPACE heater. $75. Phone 547-Y.

PERSONAL

WE SPECIALIZE IN LEATHER DYEING. We clean and re-dye your suede and leather jacket to perfection. Handbags, gloves and shoes dyed any color. Please write for our free price list. Mail orders at city prices. LEATHERWARE CLEANERS & DYERS, 621 Smithe St., Vancouver 3, B.C.

"WOULD INVEST IN AN ACtive retail building supply business." Frank R. Spencer, 50 E. 48 Avenue, Vancouver, B. C.

ALCOHOLICS ANONYMOUS Box [illegible] Ph 161 L3 or 366 R

DAILY CROSSWORD

ACROSS

1. Dried up with heat
6. Preen
11. One to whom a gift is made (Law)
12. Thread made from flax
13. Eyed
14. Plant yielding aniseed
15. Female fowl
16. Having a handle
17. Blue grass
18. Russian worker's group
19. European country
21. Personal pronoun
23. Theater attendant
24. Bury
27. The (Fr.)
28. Plants living but one season
30. Farewell (Sp.)
32. Spawn of fish
33. To speak evil of
35. Unhappy
36. Of the birds
37. Bearded (Bot.)
39. Soon (Obs.)
40. Gasoline engine
41. Work dough
42. Lack of vital energy (Med.)

DOWN

1. Fuss
2. In disfavor: "In the ——"
3. Unfasten from a leash
4. Observed
5. Spread grass to dry
6. Common weeds
7. Cleanse of soap
8. Of the onion
9. Bird's home
10. Leg joint
16. Indiana town
17. Man's name
18. Called (a prisoner) before a court (Law)
20. Tellurium (sym.)
21. A small reed organ
22. Scottish-Gaelic
25. Greek letter
26. Italian seaport
29. Prefix meaning "not"
30. Arrange in a line
31. Goddess of the hunt
33. Disguise
34. River (Eng.)
35. Swat (colloq.)
37. Wine receptacle
38. Arid

Yesterday's Answer

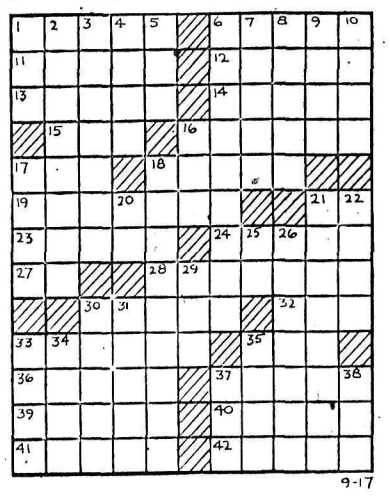

9-17

DAILY CRYPTOQUOTE—Here's how to work it:

A X Y D L B A A X R
is L O N G F E L L O W

One letter simply stands for another. In this example A is used for the three L's, X for the two O's, etc. Single letters, apostrophies, the length and formation of the words are all hints. Each day the code letters are different.

A Cryptogram Quotation

WN! EHUADO NVMMO, EHUADO FHKA, NAVTEK ENVE FHEN THKHJC UWTJ VTHKA!—BAPDA.

Yesterday's Cryptoquote: NOT TILL THE FIRE IS DYING IN THE GRATE, LOOK WE FOR ANY KINSHIP WITH THE STARS — MEREDITH.

Distributed by King Features Syndicate

PROPERTY, HOUSES, FARMS, ECT. FOR SALE

1. Smart newly painted 1½ storey home, 2 bedrooms and bathroom, ground floor (2 up), living room and attractive red and white kitchen. Lots of cupboards. Wired for range. Full basement, cement floor, furnace. 2 lovely garden lots, lawn, etc., fully fenced. Garage, close to Junior High School. Price and terms on personal request.

2. Attractive little bungalow, 2 B.R., corner Josephine and Latimer, 120 ft. frontage on Josephine and 50 ft on Latimer. Room to build another small house on this site. Terms. Price **$6750**

3. Several residential properties on North Shore.

4. Good building lots, uphill and Fair-view. **$1200** to **$1700**

5. Small 2 bedroom cottage, 500 block Silica, Terms. **$5100**

6. 3 B.R. bungalow, on 3 lovely corner lots, cement foundation. Furnace. Easy terms. **$5950**

7. 3 B.R. house. Cement foundation, furnace, modern kitchen. **$5500**

8—2-B.R. home on 3½ acres, 4 miles west of Nelson, just off No. 3 highway.

9—Outside the City limits. 1½ acres with small two-bedroom house. Price **$1650**
Or Will Subdivide.

10—Eleven acres and four-bedroom log house on cement foundation. City light and water. About 8 miles from town. Price **$3800**
$1500 Cash, Balance Monthly

11—Approximately twelve acres, two old cottages, South Slocan (Humphrey place). Price **$2500**
Some Terms.

12—No. 32 Ymir Road. Cottage and other buildings on ½ acre. New fruit trees, good garden. A Buy at **$2850**
Terms: $750 Down and Balance Like Rent.

13—Older type home with 3 B.R.s. Downtown location.—Price and terms on request.

LISTINGS WANTED

Our Mortgage Facilities get the deals through quickly.
SPECIALLY REQUIRED HOMES
$5500 to $8500
BUYERS WAITING!
DON'T FORGET
A PACKAGE POLICY SAVES 20%.
It's better than you think.

C. W. APPLEYARD & CO., LTD.
T. C. LAMBERT, Office Manager
392 Baker St. Phone 269
Established 1912
Real Estate and Insurance Agents
P.O. Box 26 Nelson, B.C.

1—A rather cute, unfinished bungalow, near new hospital site. 2 very nice bedrooms, very modern K. and bathroom. Good sized L.R. Full basement and furnace. House quite liveable but requires some work yet. Located on 50' x 120' lot. Full price **$8500**
Some Terms.

2—A really delightful home in Rosemont. L.R., D.R., K. and bathroom, also 1 B.R. downstairs. 2 B.R.s upstairs. Full basement. Four exceptionally well developed lots in garden, lawn and fruit trees. A small rentable cabin on property. Full price is only **$7500**
$3000 Cash Will Handle.

3—A well-constructed 2-B.R. bungalow on 8th St. L.R., marvellous K. and bathroom. Full basement. Hot water heated. Drive-in garage. — Property is corner and is 90' by 120'. An additional large bldg. on back of property. Full price is only **$9500**
$3000 Cash Will Handle.

4—An older type home on Observatory St. 3 B.R.s, L.R. and dining room combination. 1 B.R. and bathroom downstairs, 2 B.R.s and large screened-in verandah upstairs. Basement and furnace. Located on 4 lots, 100' x 120'. Full price **$5000**
$2500 or Near Cash Down.

5—A duplex on Latimer Street. One suite rents for $50 per month and one for $40 per month. Full price, only **$5500**
We Could Help Finance This One.

We would appreciate listing your property as we have a number of willing buyers.

Herb Peacock
REAL ESTATE AND INSURANCE AGENCY
532 Ward St. Nelson, B.C.

FOR SALE ON THE NORTH Shore opposite ferry—Well located lot, 75x200 Greenwood subdivision. Wonderful value at $1,000 Apply P. E. Poulin, Real Estate Agent, Nelson, B. C.

REVENUE PROPERTY — CONsisting of three suites $2000 will handle, bal. $40.00 per month and interest. Apply Box 10858, Nelson Daily News.

(Continued in Next Column)

PROPERTY, HOUSES, FARMS, ECT. FOR SALE (Continued)

LATIMER STREET

All one floor: L.R., D.R., bathroom, kitchen, pantry and 2 bedrooms. Full cement basement. Close to bus stop. Terms. **$5500**

MILL STREET

Very attractive three-bedroom house. Large L.R. with fireplace, D.R., utility room. Good sized kitchen and breakfast nook. Bathroom, full cement basement and hot air furnace. Verandah with front and side entrances. Good condition. Terms. **$8400**

THIRD STREET FAIRVIEW

Here's a good buy in 2 B.R. house with automatic oil furnace in full basement. L.R., D.R., bathroom, good sized kitchen and bath; corner property, close to park. Terms. **$6300**

CHATHAM STREET

6 rooms and bath, full basement, two good lots. Small down payment with fair monthly payments. Come in and make your own offer.

NORTH SHORE

Close to ferry. A lovely home on large lot with 70 feet of beach frontage. A complete 2-B.R. house on main floor, beautiful large fireplace and 40' verandah. Two extra large rooms upstairs could be made into extra suite. Price includes gas range and lovely drapes. Price, on good terms **$13,500**

NORTH SHORE 6 MILE

Almost new 2-B.R. bungalow on large lot. Basement and furnace. Terms. **$5500**

NORTH SHORE 9 MILE

2-B.R. bungalow, bathroom, large L.R. with fireplace, kitchen with elec. range; also coal and wood range; large sleeping porch. About one acre with 180 ft. sandy beach. Terms. **$5850**

CARBONATE STREET

On the bus line. This is a nice 3-B.R. house on 2 corner lots, in very good condition. — Garage. Terms. **$7900**

CARBONATE STREET

Close to Central School. 5 large rooms and bath, all one floor; 2 good lots and good, large garage; full basement. Terms. **$5800**

OBSERVATORY STREET

Six rooms, bath and utility room all one floor. 2 nice lots and garage. Basement and hot air furnace. Terms. **$5800**

HALL MINES ROAD

Close in on flat. Very nicely finished 3-B.R. house. Full basement, hot air furnace; wired for range and TV. Good garage. Terms. **$8500**

McHardy Agencies Ltd.
REAL ESTATE AND INSURANCE AGENTS
Phone 135
or evenings 1065-X.

Beautiful Home
OVERLOOKING KOOTENAY LAKE

Three-bedroom family home on the North Shore, about 5 miles from town. Beautifully landscaped grounds. Full price **$6300**

LOVELY FAMILY HOME
Close to town and the shopping district. Modern dwelling about 4 years old. Two bedrooms on main floor and room for two up. Also room in basement could be used as bedroom or rumpus room. **$14,000**

ALSO A FOUR-BEDROOM FAMILY DWELLING
On about 2 acres of land in the uphill district. Price **$6500**

And beautiful, modern, three-bedroom 1½ storey dwelling on a corner location. Beautifully decorated throughout.—Hot air furnace. A bargain at **$8500**

WE HAVE FOUR NICE BUILDING LOTS
In the uphill district, and some investment properties which should be ideal business ventures.

For information or appointment to view — phone
BERNARD J. KELLY

ROBERTSON, HILLIARD, CATTELL REALTY Co. Ltd.
1912 and 1913
456 Ward St.

FOR SALE—4-BEDR'M HOUSE rumpus room and laundry room in basement, double plumbing. 6 lots on bus route. 2 blocks from new hospital site. Wonderful view. Newly decorated inside and out. $10,500. Half cash Phone 417-X.

5-ROOMED HOUSE, WIRED FOR range. Near Central School Terms. Phone 876-X.

(Continued in Next Column)

PROPERTY, HOUSES, FARM ETC., FOR SALE (Continued)

FOR SALE: COMPLETELY FURnished 3 room dwelling located at Tye, B. C. Bargain at $600. Apply P. E. Poulin real Estate, Nelson, B. C.

FOR SALE, THREE BEDROOM house, with any amount of lots up to eight. Low down payments. Phone 667-L-1.

CRESTON VALLEY LANDS AND other properties for sale, improved, and unimproved. W. S. Cameron, Box 770, Creston, B. C.

FOR SALE—STUCCO BUILDING 32x60 on Warner Ave., business section. Apply P. Bozzer, Box 943, Kimberley, B. C.

2½-ACRE FRUIT FARM WITH 4 bedroom house at Robson, near ferry. J. Gall, Castlegar, Phone 3251.

NORTH SHORE VLA SMALL holding. 1¾ acres. $8500. Apply VLA office or phone 960-L-4.

FOR SALE—1 CLEARED LOT, North Shore, 300 ft. from ferry. Phone 1684.

CLEARED LEVEL BUILDING lot, 55x100. 1424 Stanley Street. Phone 983-Y.

FOR SALE GREEN LIGHT garage and light plant Box 48 Slocan City.

FOR SALE — HOUSE AT 811 Fourth St., Phone 719-L.

AUTOMOTIVE, MOTORCYCLES, BICYCLES

Drop in at
REUBEN BUERGES MOTORS LIMITED
Today and
DEAL WITH CONFIDENCE
with the largest automotive dealer in the interior of British Columbia.

★ ★ ★

'55 Austins
TO ARRIVE TODAY

★ ★ ★

1955 Pontiac Sedan
1955 Chevrolet Sedan
1955 Ford Sedan
1955 Meteor Club Coupe

★ ★ ★

A LARGE SELECTION OF LATE MODEL USED CARS TO CHOOSE FROM

★ ★ ★

1955 G.M.C. Pickup
1953 Chevrolet Pickup

★ ★ ★

Announcing
The Fall Sale of Our
OLDER MODEL **CARS**

1935	Plymouth Sedan	$45
1937	Ford Coupe	$75
1939	Dodge	$100
1939	Chevrolet	$25
1939	Nash	$65
1941	Pontiac Sedan	$85
1946	Chevrolet (Needs Body Work.)	$175
1947	Pontiac Sedan	$475
1947	Kaiser	$150
1947	Chrysler 7 pass.	195
1947	Pontiac Sedan	$195
1947	Nash	$195
1947	Austin	$95
1948	Pontiac Sedan	$495
1948	Chev. Sedan	$495
1948	Dodge Sedan	$95
1949	G.M.C. Pickup	$595
1949	Ford Pickup	$395
1947	Mercury Sedan	$195
1949	Anglia	$195
1950	Pontiac (Needs Body Work.)	$195
1950	Prefect Sedan	$195
1951	Ford Coach	$695
1951	Nash Sedan	$695
1951	Chev. Pickup	$795
1951	Austin	$695
1952	Hillman	$695
1952	Austin	$795
1953	Austin	$995
1953	B.S.A. Motorcycle	$95

REUBEN BUERGE Motors Ltd.
803 Baker Street
Phone 1135 and 1843

(Continued in Next Column)

AUTOMOTIVE, MOTORCYCLES, BICYCLES (Continued)

FOR SALE—1951 MERCURY LT. Delivery. Body rough, mechanically good, $400. Apply D. V. Pollard, 823 Victoria St., Apt. 2, evenings.

FOR SALE — TWO-TONED '52 Austin, good condition, reasonable. Terms or will trade on local property. Box 8536, Nelson Daily News.

2 REPOSSESSIONS — A 1949 Chev. Sedan, and 1947 Hudson Sedan. What offers? Phone the Traders Finance Corp.

FOR QUICK SALE—1949 CHEV. 4-door, excellent condition. Payments monthly if required. Ph. 1179-X.

FOR SALE—WATER DAMAGED 1953 Ford sedan, can be seen at Nelson Transfer. Send Salvage bids to Turner-Meredith.

FOR SALE—'55 DODGE, 4-DOOR black, 8000 miles. Call at 917 Vernon St., from 4 to 6.

FOR SALE — 1942 PLYMOUTH coach. Phone 743-L-3 —1106 Beatty Ave. Bill.

MUST SELL 1947 MONARCH, excellent condition. Ph. 1627-Y-2 No down payment.

FOR SALE — 1951 BUICK SPECial deluxe. Good condition. Ph. 711-L-3.

MACHINERY

Real Bargains
In Quality
Used Equipment

1—D4 Traxcavator with 1 yd. bucket. Easily converted to 2 drum logging jammer unit. ONLY $1600.
1—D4 Hyster Winch. A-1. $1100.
1—D4 Wide Gauge Angle Dozer and frame.
1—4 Drum Skagit Jammer Unit with Chrysler Power Unit and fluid clutch.
1—Byres ⅜ Yd. Shovel with back hoe.
1—I.R. Portable 105 ft. Compressor with drill and hose.
1—4-5 Yd. Dump Box with hydraulic hoist and P.T.O. and subframe.
1—D315 Cat Power Unit only 1900 hours.
1—UD14 I.H.C. Power Unit.
1—Chrsyler Power Unit.

CALL OR WRITE
See H. "Fritz" Farenholtz, C. Ross or Alex McDonald

MAC'S CO. LTD
WELDING & EQUIPMENT
614 Railway St. Nelson, B.C.
PHONE 1402

Your Guide to Good Value!

Here are your top buys in used equipment market. Each exactly as represented, each backed by dependable dealer service. See Finning Tractor today for full details!

INT. TD6, with winch. Older model machine, some repairs made, repainted. Looks good, runs good! Buy and Try, 3-day trial, f.o.b. Vancouver. FT-1440. Only **$3500**

"CAT" D2, 5U series, "CAT" angledozer, Hyster winch and guards. Only 5 yrs. old, in good condition. Certified Buy, 15-day warranty, f.o.b. Nelson. FT-2702. **$5500**

ALLIS CHALMERS HD5, 1951 model, Carco angledozer, winch and guards. Good condition, now undergoing minor repair. Buy and Try, 3-day trial, f.o.b. Prince George. FT-2649. PRICE ON REQUEST.

Your "CATERPILLAR" Dealer
FINNING
TRACTOR & EQUIPMENT CO., LTD.
Phone 61 — Cranbrook
Phone 930 — Nelson

V BELTS AND PULLEYS
Largest Western Stocks
All Sizes and Widths.
NEW CATALOGUE FREE
ELECTRIC EQUIPMENT Co. Ltd.
Calgary - Edmonton - Regina
Saskatoon

MACHINERY (Continued)

⅜-Yard Bantam shovel with all attachments, mounted on 6x6 truck.
TD18A Tractor with angledozer.
D8 with dozer rebuilt.
5" pump with Chrysler engine.
D7 cat with dozer.
400 ft. 5" new aluminum pipe.

LIST YOUR SURPLUS EQUIPMENT WITH
A. G. Bayes Ltd.
CRANBROOK, B.C.

SEE AND TRY NEW TITAN chain saws today. Shorty's Repair Shop.

RENTALS

FOR RENT—STORE AT 307 BAker, also store or office space of 3600 square feet on main floor in new building plus 1150 sq. ft. on second floor of new building. Apply Earle Cutler, 301 Baker.

FOR RENT—LARGE BED-SITting room and kitchenette, furnished, suitable for business couple, apply 112 Vernon St., after 4 p.m. Phone 488-R.

HOUSEKEEPING OR SLEEPING ROOMS, fully furnished. Day, week, or monthly rates. 171 Baker.

FOR RENT — 4-ROOM MODERN bungalow, partly furnished. $35 per month. South Slocan, Box 8523, Nelson Daily News

FOR RENT—3-ROOM SUITE ON ground floor. Heated, partly furnished. $60 monthly. Apply Suite 3, 912 Vernon Street.

FOR RENT—3 BEDROOM HOUSE with kitchen, living room and bathroom. Hot air furnace. Ph. 815.

WANTED — 2 UNFURNISHED rooms for middle-aged woman. Does not smoke or drink. Box 2934, Daily News.

WANTED TO RENT—BY OCT. 1, if possible. 2 bedroom suite or house. Reliable business couple with school age son. Ph. 1007-X.

FOR RENT: NEWLY MODERNized large office space, convenient entrance, good parking facilities Call 77 for details.

FOR RENT—3-ROOM SUITE. APply 520 Carbonate or Phone 1318-L.

FOR RENT — 3-ROOM FURN. suite, frig., washer and etc. Ph. 879-Y.

SINGLE AND DOUBLE HOUSEkeeping unit for rent. North Shore Motel. Phone 1684.

2 FURN. HOUSEKEEPING rooms, one or two working girls. Phone 1084-R.

WILL RENT OR BUY SMALL cottage close in, for cash. Apply Box 8762, Nelson Daily News.

MODERN APARTMENT FOR rent. Furnished or unfurnished. Phone 1514.

LARGE FURN. BEDROOM close in, for two gents sharing. Phone 892-L.

3 ROOMS PARTLY FURN. MODern house, 1 mile east of ferry. Phone 1627-R-1.

2 ROOM CABIN, MODERN. LOW rent. Furn. or unfurnished. Oct. 1st. Phone 1123-X.

URGENTLY WANTED — 3 BEDroom house Oct. 1st. Ph. 862-L.

MODERN FURNISHED HEATED Apt. Phone 879-L.

FOR RENT — A MODERN 4-room apt. Heated. Phone 723-R.

FOR RENT—HEATED HOUSEkeeping room. Phone 405-L.

HEATED GARAGE FOR RENT. Phone 904.

FOR RENT—3-ROOM COTTAGE Phone 1828.

3 ROOM SUITE, UNFURNISHED. 912 Sixth Street.

BUSINESS AND PROFESSIONAL DIRECTORY

ASSAYERS AND MINE REPRESENTATIVES
E. W. WIDDOWSON & CO
Assayers 301 Josephine St. Nelson
H. S. ELMES, ROSSLAND, B.C.
Assayer Chemist, Mine Rep

ENGINEERS AND SURVEYORS
G. W. BAERG
British Columbia Land Surveyor
373 Baker St. Nelson Ph. 1118
and Box 34, Frutvale, B.C.
Successor to the late A. L. Purdy
BOYD C. AFFLECK M.E.I.C.
B.C. Land Surveyor P. Eng (Civil)
218 Gore St. Nelson Phone 1238
S. V. SHAYLER, P.C., BOX 252
Kimberley, Phone 54.
B.C. Land Surveyor, Engineer

MACHINISTS
BENNETTS LIMITED
Machine Shop, Acetylene and electric welding, motor rewinding. Phone 593. 324 Vernon St.

TIMBER CRUISER
EUGENE H. HIRD
Slocan City, B.C. Timber cruising mineral claim inspection. Anywhere in B.C.

LIVESTOCK, POULTRY AND FARM SUPPLIES, ETC.

EGG PRICES RISING — BUY raised pullets of good breeding from our farm, one of top five in Canada for high production and low mortality. Leghorns, New Hampshires and crosses available. For information apply to our agent Nelson Farmers' direct to New Siberia Farms, Supply Ltd., Nelson, B. C., or write direct to New Siberia Farms, N. Balakshin, RR 3, Chilliwack, B. C.

FOR SALE—GOOD MILK COW. Apply Mrs. Pete Pereversoff, Shoreacres, B., C.

(Continued in Next Column)

LIVESTOCK, POULTRY AND FARM SUPPLIES, ETC. (Continued)

February & March hatched pullets — Hampshires, Leghorn-Hampshire Cross. White Leghorns and other breeds. Get these for early layers. Write for Price List.
RUMP & SENDALL LIMITED
Langley, B. C.

2 LARGE WORK HORSES, ONE young; saddle mare, gentle, Guise, South Slocan.

FOR SALE—CHOICE CHEVIOT Hampshire cross ewe lambs, $20. W. Fraser, Kootenay Bay.

FOR SALE — COWS, 2 JUST freshened. Fred Fillipoff, Shoreacres.

FOR SALE—2 FRESHLY CALVed cows. F. Yoxall, Mirror Lake.

WANTED MISCELLANEOUS

WANTED TO BUY: CARS AND trucks for wrecking. Buyers of scrap iron, batteries, brass, aluminum, copper. Used parts for cars and trucks for sale. Western Auto Wrecking, Box 132, Granite Road, Nelson, B.C. PHONE 189-R-4.

HIGHEST PRICES PAID FOR scrap metal, brass, copper and aluminum. Old batteries $1.50 ea. Apply Charlie Symmonds, Box 162, Granite Rd. or ph. 378-X-2.

WANTED TO BUY — SAW LOGS and cedar poles on Kootenay Lake or rail. Kootenay Products, Box 450, Nelson.

WANTED TO BUY — TIMBER and bush land in vicinity of Kootenay Lake. Apply Box 2736 Nelson Daily News

WE BUY SCRAP METAL. PHONE 882-Y for honest deal. Warehouse 415½ Latimer St., City Independent Trader.

BUSINESS OPORTUNITIES

SLOCAN DRESS SHOP LADIES & Childrens wear Apply Box 48 Slocan City.

BUSINESS FOR SALE: APPLY Petite Dress Shop, Box 308, Salmo.

ROOM AND BOARD

YOUNG WORKING MAN REQS. room & board. Please phone Nelson 930, during bus. hours.

ROOM AND BOARD FOR ONE gentleman. Phone 1179-X.

Nelson Daily News
Classified Advertising Rates

Per line, 1 time	.20
2 consecutive times	.35
3 consecutive times	.45
4, 5 and 6 consecutive times	.60
26 consecutive times	$1.82
Non-consecutive insertions a line per time.	.20

Box numbers .11 extra.
PUBLIC (LEGAL) NOTICES TENDERS, etc.—20c per line first insertion 16c per line each subsequent insertion.
ALL ABOVE RATES LESS 10% FOR PROMPT PAYMENT

Subscription Rates:
(Not More Than Listed Here)

By carrier, per week in advance	.30
By carrier per year	$15.60
Mail in Canada outside Nelson	
One month	$ 1.00
Three months	$ 2.75
Six months	$ 5.50
One year	$10.00
By Mail to United Kingdom or the United States:	
One month	$ 1.25
Three months	$ 3.75

CLASSIFIED DISPLAY

Nelson READY-MIX Concrete Ltd.
$13.50 cu. yd.
PHONE 871
Delivered in Nelson
SAVE TIME — SAVE MONEY
"Do It the Easy Way"

Pinazza ROCK DRILLS

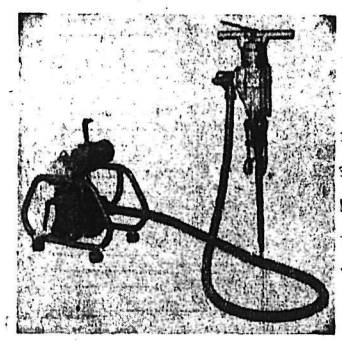

THIS EQUIPMENT is simple to operate and can be carried short distances or transported in jeep, station wagon or trunk of car.

CHECK THESE FEATURES:

- ★ High power-buildup through patented centrifugal action.
- ★ Exceptional ruggedness because hammering motion not transmitted to flexible shaft and driving motor.
- ★ Low capital investment because air compressors, air hose, etc., not required.
- ★ Low operating and maintenance costs—nly 3½ to 5½ h.p.
- ★ Drilling speeds—4 to 7 inches per minute for 1½" diameter hole.
- ★ Powered by gasoline engine or electric motor.
- ★ Can be equipped for wet or dry drilling.
- ★ For dry drilling, a self-produced air stream clears dust and chips automatically.
- ★ Hammers can be operated at any angle.
- ★ Bit grinding attachments and pumps available.

Call or Phone 18 — Phone 792-Y Evenings

Nelson Machinery Co. Ltd.
214 HALL ST. NELSON, B.C.
"If It's Machinery You Need, Consult Us First"

NOW ON DISPLAY

- FORK LIFTS
- BACK HOES
- LOADERS
- DOZERS

Headquarters for World-Champion
TERRATRAC®
Crawler Tractors & Equipment
SALES • SERVICE • PARTS

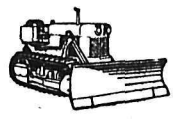

Also Dealers for the Following Equipment

Lorain
Shovels, Cranes, Backhoes, Rubber Tired Crawlers, Loaders

Ruston
Diesel Engines
Mine Locomotives
Power Plants

Trojan
Four Wheel Drive
Front End Loaders

Universal
Crushers

Junkers
Free Piston Type
Portable Compressors

Washington
Logging Equipment

Bennetts Ltd.
MACHINE SHOP
Phone 593 324 Vernon St

Visitors Welcome
to the
NELSON Exhibition
Don't Fail To Drop Into Peebles for
BARGAINS GALORE!

Guaranteed Fair Specials

1953 Buick Sedan
Dynaflow Transmission. Immaculate; One Owner. *Robin's Egg Blue and Sandstone Beige.*

1951 Chevrolet Sedan
Nice Condition. Air Conditioner. Sterling Grey. Priced Right.

1952 Plymouth Sedan
17,000 Miles. Pitcairn Blue. New Air Conditioner. Beautiful.

1949 Plymouth Club Coupe
20,000 Miles. Like New. Ideal Family Car.

1952 Plymouth Club Coupe
Color: Black. Whitewall Tires. 20,000 Miles. One Owner. Air Conditioner.

1953 Austin A-70 Sedan
Big Car Comfort. Small Car Economy. 11,000 Miles. Color: Brown.

1953 Ford Sedan
Color: Green. Beige Top. Clean.

1953 Ford 2-Door Sedan
21,000 Miles. Patrician Blue. This Unit Priced Right.

PEEBLES MOTORS

1948 Dodge Sedan
Custom Radio, Heater and Defroster.

1946 Pontiac 4-Door
Two-Tone Green. Going for **$497**

1951 Plymouth 4-Door
Beautiful Surf Blue. Very Clean. Air Conditioner. Good Rubber.

1953 Dodge Club Coupe
Two-Tone Maroon and Beige.

1949 Monarch 2-Door
Sun Visor, Overdrive, Radio, Spotlight. Metallic Green. A Real Sporty Model.

1950 Plymouth Sedan
Surf Blue. Air Conditioner.

1947 Plymouth Sedan
Dark Blue. Snap at **$467**

1953 Vanguard Sedan
One Owner. New Paint, Good Rubber.

1953 Vauxhall 4-Door
Top Condition. One Owner.

PEEBLES MOTORS

1949 Fargo 3-Ton
Dump Body. Hoist. Ready for Work.

1953 Fargo 1-Ton
Chassis and Cab. Dual Wheels. Heater and Defroster. Good Condition.

1950 Fargo ¾-Ton Express
Color: Blue. Heater and Defroster.

1941 Chevrolet Coach
Color: Blue. Good Condition.

1953 Studebaker ½-Ton
One Owner. Good Body and Rubber.

Several Other Models In Stock. Priced to Clear.

DON'T MISS THIS SALE.

PEEBLES MOTORS
CHRYSLER • PLYMOUTH
FARGO • TIRES
Phone 1090 • Nelson B.C.

Is There a

Baby in the House?

Playtex Waterproof Silk Pants: Priced at $1.29

Playtex Dryper Panties (for use with Playtex Flushable Diaper Pads). $1.69

Training Cup: (You can lock the lid on). ..... 69¢

Johnson's Baby Powders, Oils and Lotions

And everything needed when a baby is in the house.

VISIT OUR BOOTH AT THE FALL FAIR

MANN DRUGS LTD.

TELEVISION FOR TODAY

KXLY-TV — Channel 4

10:50—Dizzy Dean
11:00—Baseball Game of the Week
1:45—Baseball Re-Cap
2:00—Chicago Wrestling
3:00—Western Roundup
3:30—Western Roundup
6:00—Tales of Texas Rangers
6:30—Beulah
7:00—Pantomime Quiz
7:30—Starlit Stairway
8:00—America's Great Bands
9:00—Two for the Money
9:30—It's Always Jon
10:00—Gun Smoke
10:30—Abbott and Costello
11:00—Your Television Theatre
11:30—Chicago Wrestling

SUNDAY

4:00—Sign On
4:30—Oral Roberts
5:00—The Sunday Lucy Show
:530—This Is the Life
6:00—You Are There
6:30—Lassie
7:00—"Private Secretary"
7:30—Annie Oakley
8:00—Toast of the Town
9:00—G.E. Theatre
9:30—Stage Seven
10:00—Appointment With Adventure
10:30—Beat the Clock
11:00—What's My Line
11:30—Front Page Detective

KHQ-TV — Channel 6

9:25—Test Pattern
9:40—Color Test Pattern
9:55—Bible Reading
10:30—The Children's Corner
11:00—Commando Cody
11:30—Mr. Wizard
12:00—Press Box Preview Color
12:15—Miami, Ga. Tech at Atlanta Color
12:30—Western Theatre
3:00—Football Score Board
3:15—Cartoon Carnival
4:30—Western Theatre
6:30—Hollywood Backstage
7:00—The Exile
7:30—Horace Heidt
8:00—Perry Como
9:00—Musical Chairs
9:30—Eddie Cantor
10:00—And Here's the Show
10:30—Hit Parade
11:00—Big Town
11:30—Coke Time
11:45—Firelight Playhouse

SUNDAY

10:10—Test Pattern
10:55—Bible Reading
3:45—What's Your Trouble
4:00—Amer. Rel. Town Hall
4:30—Christopher Program
5:00—People
5:30—Facts Forum
6:00—Channel 6 Theatre
6:30—Channel 6 Theatre
7:30—Do It Yourself
8:00—Variety Hour
9:00—TV Playhouse
10:00—Loretta Young
10:30—Bob Cummings
11:00—TV Theatre
12:00—Racket Squad
12:30—News Headlines

KREM-TV — Channel 2

SATURDAY

8:15—Test Pattern
3:40—Bible Reading
5:15—"The Clue"
5:30—Wild West Theatre
6:30—Cartoon Time
7:00—Western Movietime
7:50—News and Weather
8:00—Roller Derby
9:00—Lawrence Walk
8:30—Wrestling Workouts
10:00—Mystery
11:00—Million Dollar Theatre
12:30—Layman's Call to Prayer

SUNDAY

3:45—Test Pattern
4:00—Impact
5:00—Super Circus
5:30—Faith for Today
6:00—Krem Adventure
7:00—Western Movietim.
7:50—News and Weather
8:00—You Asked for It
8:30—Hollywood Backstage
9:00—Chance of a Lifetime
9:30—Life Begins at "80"
10:00—Break the Bank
10:30—Million Dollar Theatre
12:15—Layman's Call to Prayer

(Programs subject to change by stations without notice.)

TELEVISION, SERVICE
8:30 a.m. to 5 p.m.—Phone 1300
Evenings—Phone 1933-R
Daily Except Sundays and Holidays
Mc & Mc

READ AND USE
The Nelson News WANT ADS

THE CORPORATION OF THE CITY OF NELSON

Municipal Voters' List

1955-1956

1. Householders, Licence Holders and the Spouse of an owner of land or land and improvements, are requested to see that their names are on the current Voters' List on or before October 31, 1955.
2. The Spouse of an owner of land or land and improvements in the City of Nelson, may have his or her name placed on the annual list of Voters by making the necessary declaration under Section 7 of the Municipal Elections Act as amended by Chapter 8 of the 1954 Statutes of British Columbia. Forms may be obtained at the City Hall.
3. Householders are now exempt from payment of Road and Poll Tax but before their names are included in the Voters' List a new statutory declaration must be delivered to the Municipal Clerk stating they have tendered the sum of Two Dollars to the Collector of the Municipality. Forms may be obtained at the City Hall.
4. Property owners and holders of agreements to purchase which are registered in the Land Registry before October 31st, 1955, are automatically placed on the Voters' List.

C. W. R. Harper,
CITY CLERK.

Dated at Nelson, B.C.
September 2nd, 1955.

STOCK QUOTATIONS

The Daily News does not hold itself responsible in the event of an error in the following lists.

Quotation lists from the Canadian stock markets are compiled and published by the Daily News as a service to subscribers. The lists are added to or revised constantly. Stocks in which there is particular interest, and not now quoted, can be added at the the request of readers.

TORONTO STOCKS

CLOSING PRICES

Acadia Uranium	.20
Algom Uranium	.17
Anacon Lead	3.75
Anglo Rouen	1.44
Atlin Ruff	.18
Aubelle	.9¾
Aunor	2.40
Barnat	1.03
Baska Uranium	.32
Base Metals	.64
Bibis Yukon	.13
Bobjo	.47½
Brilund	1.70
Broulan	1.80
Brunswick	12.75
Buffalo Ank	.75
Buff Can	.16
Callinan	.35½
Campbell	15.24
Can Met	2.90
Central Patricia	.95
Chimo	1.66
Coin Lake	.13
Cons Denison	10.50
Copper Man	.27¾
Cons Mining & Smelting	38.25
Cons Orlac	.15
Conwest	5.75
Con Sub	4.95
Cons. Discovery	4.00
Cons Howe	4.70
D'Aragon	.44
Detta M	.20
Donalda	.46
Dyno	1.25
East Malartic	2.36
East Sullivan	6.90
Elder Gold	.59
Falconbridge	.29
Faraday	2.10
Frobisher	5.45
Geco	17.50
Giant Yel.	6.35
God's Lake	.70
Goldale	.45
Goldcrest	.19
Golden Manitou	3.70
Gold Hawk	.25
Goldora	.12
Grandine	.38
Gunnar Gold	17.25
Headway	1.06
Hollinger	22.50
Homer Y. K.	.16
Hudson Bay	70.00
Inspiration	1.50
Int. Nickel	83.24
Joliet Que.	.79
Jonsmith	.41
Kenville	.10
Kerr Addison	18.50
Keyboycon	.12
Kristina	.18
Labrador	16.75
Lake Lingman	.14½
Lakeshore	5.35
Leitch	.77
Lexindin	.47
Little Long Lac	1.34
Lorado	2.10
Macassa	2.00
MacDonald	1.16
Mackeno	.63
Madsen R. L.	2.58
Malartic G. F.	2.20
Maneast	.39
Mart McNeely	.22
McKenzie R L	.45
McMarmac	.17
Mining Corp.	24.50
Mogul	3.70
New Alger	.34
New Bidlamaque	.34
New Harricana	.45
Noranda	59.50
Noranda	.59½
Norgold	.28
Normetals	7.90
Norpat	.53
North Can	.65
New Delhi	1.01
New Highridge	.82
Osisko	49¾
Pardee	120
Pickle Crow	1.23
Placer Devel	35.50
Purdy M	.40
Preston E. D.	7.00
Quebec Copper	4.05
Quebec Lab	.13
Quebec Lithium	14.50
Quebec Nickel	2.33
Quemont	29.00
Radiore	1.80
Rayrock	2.08
San Antonio	1.55
Sherritt Gordon	9.00
Stadacona	.30
Steep Rock	14.50
Silver Miller	1.06
Sullivan Con	6.70
Sylvanite	1.54
Teck Hughes	3.10
Torbrit	1.95
Thomp-Lund	1.55
Trans Cont Res	.39
United Keno	8.00
Upper Canada	1.12
Valor	.43½
Ventures	45.50
Vicour	.26
Violamac	3.25
Wright Hargreaves	2.00
Yakeno	.13
Yale	.59
Jellowknife Bear	2.30
OILS	
Anglo Can.	5.80
B. A. Oil	30.24
Calgary and Edmonton	18.25
Canadian Collieries	.12
Can Decalta	.70
Central Leduc	2.60
Central Explorers	5.25
Chemical Research	4.60
Federated Pete	5.95
Great Sweetgrass	3.55
Home	12.00
Kroy	1.35
Liberal Pete	2.60
Mid Cont.	.63
Nat. Pete	1.91
Okalta	2.25
Pacific Pete	12.08
Pathfinder	.94
Pounder	1.08
Royalite	15.75
Triad	6.55
United Oils	.20
Yank C	.31¼
INDUSTRIALS	
Abitibi	36⅝
Algoma Steel	91
Aluminum	112
American Tel & Tel	180
Atlas St.	18½
Bathurst Power	76
Beattie Bros.	7
Bell Telephone	51¾
Brazilian	7⅞
B.C. Electric 4s	106¼
B.C. Power A	34½
Burns A	12¼
Can. Cement	36½
Can. Packers A	40¼
Canadian Breweries	31¼
Canadian Canners	36¼
Canadian Car & Fdy	29¼
Canadian Car & Fdy A	29¼
Canadian Celanese	22⅛
Can Chem Co	11⅝
Canadian Dredge	24¼
Can Oil	99½
Cockshutt	8¾
Cons. Mining & Smelt	38¼
Dist. Seagram	43¼
Dom. Foundries	26¾
Dom. Magnesium	23¼
Dom. Steel & Coal B	19
Dom. Stores	36½
Dom. Tar & Chemical	12½
Dom. Textiles	8
Dom. Magnesium	23¼
Eddy Paper	76
Famous Players	24
Fleet Air	200
Gatineau	31½
Gen. Steel Wares	10½
Goodyear	161
Goodyear pfd	54
Gypsum Lime	60⅜
Imperial Oil	41¼
Imp. Tobacco	12¼
Int. Nickel	83⅜
Int. Pete	29⅝
Laura Secord	20
Loblaw A	45½
Loblaw B	91½
Massey Harris	10¾
McColl Frontenac	44¾
Moore Corp.	40
Nat. Steel Car	30¼
Page Hershey	75
Powell River	57⅝
Russ. Industries	16½
Shawinigan	53¼
Simpsons A	18
Southam	46½
Steel of Canada	56½
Union Gas of Can	51½
Western Grocers	44
Weston George	127
Winnipeg Gas	15⅛

READ THE CLASSIFIED DAILY

Vancouver Stocks

CLOSING PRICES

MINES	
Beaver Lodge	.70
Beta Gamma	.13½
Bralorne	4.35
Canusa	.03½
Cariboo Gold	.77
United & Stella	.60
Giant Mascot	.90
Granduc	8.05
Grandview	.24
Hamil Sil	.05½
Highland Bell	.66
Jackson Basin	.40
Kootenay Base Metals	.02½
National Ex	.96
Pioneer Gold	1.90
Premier Border	.07½
Quatsino	.18½
Rexspar	.55
Rix-Athabaska Uran	1.05
Sheep Creek	1.35
Silback Premier	.24
Silver Ridge	.27
Silver Standard	.67
Sunshine Lardeau	.33
Taylor	.24
Utica	2.12⅛
Western Exploration	.62
Western Mines	.33
Woodbury	.03
Yale	.57
OILS	
Altex	.28
Anglo-Canadian	5.70
A P Consolidated	18.12½
Canadian Anaconda	.20
Charter	1.92
Chamberlain	.41½
Commonwealth	4.50
Del Rio	1.90
Gas Exp	1.08
Home	11.75
Okalta Com	2.10
Pacific Pete	11.75
Peace River Gas	9.00
Royalite	15.25
Royal Cam	.08
Sparmac	.39
United	1.98
Vantor	1.00
Yankee Princess	.77
Alberta Distillers	2.20
Alberta Distillers Vt	1.75
B C Forest	14.50
B C Power	34.00
B C Telephone	49.50
Inland Nat Gas	3.40
Luckey Lager	5.45
MacM & Bloedel B	42.25
Mid Western	4.80
Powell River	57.00
Trans Mtn	39.00
Western Plywoods	21.50
Westminster Paper	28.00
BANKS	
B of Montreal	49.50
FUNDS:	
Comm Inter	804-884
Bal Mutual	531-583
Leverage	587-645

Market Trends

NEW YORK (AP) — The stock market Friday staged its best advance of the week.

Canadian issues were mixed to higher, Canadian Pacific, Dome Mines and Distillers Seagram all added ⅛ and International Nickel slipped ⅜.

MONTREAL (CP) — Gains maintained a slight majority over losses at the close of the stock market Friday, following an irregularly easier noon-hour trend.

Industrial price movements were erratic amid moderately active transactions. Mining volume had eclipsed the 2,000,000-share mark.

DAKS Slacks

For Fall

We have just received another shipment of these famous English comfort-in-action trousers. The new fall shades in fine English worsteds.

$25

EMORY'S LTD.
"THE MAN'S STORE"

Dogs rarely live to be 20 or more years old, but cats more often reach that age.

CUTLER'S JEWELLERY
WATCH REPAIRS
20 YEARS EXPERIENCE
NELSON, B.C

OUR ELLISON BEST VITA B. FLOUR
Gives Your Home-Made Baking the Flavor You Like.
Ask Your Grocer or Phone 238
ELLISON MILLING & ELEVATOR CO. LTD.

LET US DISPENSE YOUR
DOSTOR'S PRESCRIPTION
Save With Safety at Your Rexall Store
"Try Us for Lower Prices"
RELIABLE SERVICE
City Drug
"Your Rexall Pharmacy"
Phone 34 Box 460

ON THE AIR

CKLN PROGRAMS ... 1240 ON THE DIAL

(Pacific Daylight Time)

SATURDAY, SEPTEMBER 17, 1955

6:30—Wake-Up Time
7:00—News
7:05—Musical Minutes
7:30—News
7:35—Wake-Up Time
8:00—News
8:10—Sports News
8:15—Stu Davis
8:30—Breakfast Bands
9:00—Homemaker Harmonies
9:15—Maxine Ware Show
9:30—Stamp Club
9:45—Calling All Children
10:00—Postmark U.K.
10:30—Story Parade
10:45—News
10:55—Weather
11:00—All Aboard for Adventure
11:15—Call One-Nine
12:00—Novelty Time
12:20—News
12:30—A Touch of Greasepaint
1:00—Music Diary
1:30—Shakespeare in Cinema
2:00—Ballet Club
3:00—News
3:10—Old Country Sports
3:15—Speaker's Choice
3:30—Sports College
3:45—This Week
4:00—Bill McAuley Sextette
4:15—Call to Order
4:30—Rhythm Pals
5:00—Now I Ask You
5:30—Musical
6:00—News
6:05—Western Sports Review
6:30—Prairie Schooner
7:00—Meet Lorraine
7:30—Music from Montreal
8:00—Serenade for Strings
8:30—On the Scene
8:35—Focus
10:00—News
10:15—Invitation
10:30—Dixieland Jazz
11:00—NEWS Night Cap

SUNDAY, SEPTEMBER 18, 1955

9:00—Overseas News
9:15—News
9:30—Harmony Harbor
10:00—B.C. Gardener
10:15—McGarrity's Garden
10:30—In His Service
11:00—Trinity Church Service
12:00—World Music Festivals
1:30—Critically Speaking
2:00—Canadian Scenes
2:30—Summer Workshop
3:00—News
3:05—Ask the Weatherman
3:12—Weather
3:15—The People's Church
3:30—Winnipeg Sunday Concert
4:30—The Reason Why
5:00—Billy Graham
5:30—Report From Parl Hill
5:50—News
6:00—Capital Report
6:27—B.C. Weather
6:30—String Along
7:00—News
7:10—Weekend Review
7:20—Our Special Speaker
7:30—Little Symphonies
8:00—Summer Stage
8:30—A Word in Your Ear
9:00—Sweet and Lively
9:30—September Song
10:00—News
10:15—Short Stories
10:30—deRimanoczy Quartette
11:00—"NEWS" Night Cap

CITY OF NELSON

Notice of Sale

CITY LOTS

Tenders will be received by the undersigned until Monday, October 31, 1955, at 5 p.m. for the purchase of Lots 17, 18, 19, Block 2, Map 349, City of Nelson, situated on the North-West corner of Hoover St. and Mines Road.

State purpose for which property will be used and improvements to be erected.

The highest or any tender not necessarily accepted.

CITY CLERK.

Dated at Nelson, B.C., this 15th day of September, 1955.

News of the Day

RATES: 30c line, 40c line black face type; larger type rates on request. Minimum two lines. 10% discount for prompt payment.

Laquita's Beauty Salon. 1005 Front St., Phone 1858.

Remember the date, Nov. 5, Pythian Sister bazaar and tea.

Rebekah tea and bake sale, on November 26.

Package insurance can save you 20% See McHardy Agency Ltd.

Fuller Brush Representative
Don E. Sargent — Phone 1335

LA to FOE official visitor. Wednesday, Sept. 21.

KOKANEE CHAPTER IODE
REGULAR MONTHLY MEETING
TUESDAY, SEPTEMBER 20.

Full line of Milk Shakes, Ice Cream and Cold Drinks at
WAIT'S NEWS

For sale—Francis Barnett 200 CC motorcycle; also three outboard motors. Edey's Cycle Shop.

Glass Shelves and Brackets.
T. H. WATERS & CO. LTD.
Phone 156 101 Hall St. Nelson

Order your Fall Bulbs now at
COVENTRY'S FLOWER SHOP
495 BAKER STREET.

Final Golf Club Dance Tonight Sat., Sept. 17. This is the last dance of the season. Members and guests only.

CHICKEN MANURE
$1.00 per sack—$15.00 for 4 yards delivered. Amsden Poultry Farm, RR 1 — Phone 559-X-3.

ATTREE DANCE STUDIO
REGISTRATION SAT. OCT. 1
LEGION HALL
HOURS 10-12 1:30-4.

Attractive cards for all occasions. Souvenirs and novelties. Visit
GRAY'S
534 Josephine St. Phone 1347

For the hiker—young or old — Complete set of cooking utensils compactly fitted together in handy carrying bag. — HIPPERSON'S.

FLOWERS FOR EVERY OCCASION
PHONE 187
GRIZZELLES' FLORISTS

3 top wool brands for Indian sweaters, your choice of Mary Maxim, Polar yarn or Sportsman All your knitting needs at
EBERLE'S ON BAKER STREET.

Ladies' Day, Nelson Golf Club, Sat., Sept. 17, 2 p.m.

Baby Budgies (banded birds) Special $5.95. Phone 910.
MAC'S FLOWER SHOP

Do it with Lewyt, the world's only vacuum cleaner on big wheels. Special offer $99.95, at Jeffery Radio and Appliances, Phone 1302.

REMEMBER
HOSPITAL AUXILIARY
CHRYSANTHEMUM TEA, SATURDAY, OCT. 1, SILVER ROOM, HUME HOTEL

Notice to Ladies' Aux. Canadian Legion Branch 51—Special meeting to be held Monday, 8 p.m., Sept. 19. All members urgently requested to attend.

Everything for preserving. Canning machines and cans, pressure cookers, enamelled canners with racks, preserving kettles, etc.
HIPPERSON'S

We are now taking orders for storm windows and combination doors. Finest workmanship guaranteed at reasonable rates at
NELSON WOODWORKING CO.
273 BAKER ST. PHONE 1150

SAVE MONEY
INSURE THE MODERN WAY
all your home, household furniture
ONE PACKAGE POLICY
APPLEYARD & CO.
Box 26, Phone 269.

Contest winner, Mrs. R. Powell, 524 Victoria St., Nelson, B. C., wins Sealy Posturpedic Mattress, from Sterling Home Furniture. Her slogan is now entered in the Sealy Posturpedic Mattress finals.
STERLING HOME FURNISHERS

For far-away relatives and friends send samples of a Nelson product—Gray's luscious chocolates. That's
GRAY'S
534 Josephine St. Phone 1347

Beautiful, solid walnut dining room suite by Gibbard, $175.00; also one dining room table with four chairs, $25.00.
WE BUY AND SELL NEW AND USED FURNITURE
HOME FURNITURE EXCHANGE

There will be a reception in honor of Mr. and Mrs. Charles Schwartzenhauer of Deer Park, B. C. at their home on the 25th of September, 1955, on the occasion of their 60th Wedding Anniversary. All friends and relatives are cordially invited.

J. A. C. LAUGHTON
OPTOMETRIST
VISUAL TRAINING
Medical Arts Building
Suite 206 Phone 141

CAMPBELL, SHANKLAND & CO.
Chartered Accountants.
Auditors

HAIGH
TRU-ART
Beauty Salon
Phone 327
576 Baker Street

RADIATORS
CLEANED and REPAIRED
RE-CORING
Jim's Radiator Shop
516 Front St. Phone 63

Have the Job Done Right
VIC GRAVES
LIMITED
MASTER PLUMBER
PHONE 815

TONIGHT
TRAIL NELSON HIGHWAY
PLAYMOR
NEAR SOUTH SLOCAN
The Trail
Serenaders
Quintet
DANCE
9 to 1 — Adm. 75c
Plus Tax

Coming!
Saturday, Sept. 24
Ernie Fields
Sensational Colored Orchestra and floor show.

Dance
AT YMIR
TONIGHT
Music by Melo-Aires
9-1 Admission 75c

EXHIBITION SPECIALS
SALE
USED CARS

1953 MONARCH DELUXE SEDAN
Custom radio, custom air conditioner. Very low mileage. Only $2100

1952 PONTIAC DELUXE 5 PASSENGER COUPE
Custom radio, tinted glass, good rubber, air conditioner. Very clean. Only $1395

1951 PONTIAC 4 DOOR DELUXE SEDAN
Custom air conditioner, all new rubber, seat covers. Lovely condition. Only $1295

Today's 5 Star Special
1951 PREFECT DELUXE SEDAN: Heater, good rubber. Clean. Only $200

1951 CHEVROLET DELUXE SEDAN
Custom heater, seat covers, good rubber. A-1 shape. Only $1245

1951 STUDEBAKER COMMANDER 8
Deluxe sedan, custom radio, air conditioner, seat covers. Like new. Only $1295

1951 STUDEBAKER CHAMPION DELUXE SEDAN
Overdrive, custom heater, good rubber. Low mileage. Clean. Only $1100

1950 CHEVROLET CUSTOM 4 DOOR SEDAN
Radio, heater, good rubber. Nice shape. Only $995

CASH TERMS TRADES WRITE PHONE WIRE

NEW PONTIACS and BUICKS
For Immediate Delivery
Wiginton Motors
PHONE 121-122 281 BAKER ST.
Nelson, B.C.