3099

Nelson Daily News

WEATHER FORECAST
Kootenay — Cloudy and mild. Intermittent snow beginning in the forenoon. Light winds. Low-high at Cranbrook, 20 and 30; and Crescent Valley, 25 and 35.

Vol. 54 — N, B.C., CANADA—WEDNESDAY MORNING, NOVEMBER 30, 1955 Not More Than 6c Daily, 10c Saturday — No. 187

Faure Government Falls

Defeated 318 to 218 On Confidence Vote After 9-Month Tenure

By HARVEY HUDSON

PARIS (AP)—Premier Edgar Faure's cabinet—the 21st in France since the war — was voted out of office Tuesday night. It had lasted nine months and a week.

The government was defeated 318 to 218 in a vote of confidence on a procedural question growing out of Faure's demand that the assembly cut its life short by six months and go to the country in an early general election.

The ouster of Faure was a victory for ex-premier Pierre Mendes-France, also a Radical Socialist. Mendes-France is trying to reorganize the Radical Socialist party and wanted more time to get ready for the elections. He now is assured of at least a few months.

Mendes-France also is fighting for a district voting system to replace the present modified form of proportional representation.

The present outlook is that no elections can be held before March or April, with the possibility that the assembly will continue until June, when its regular five-year term expires.

Faure's downfall had been foreseeable since Oct. 6, when he ousted four Social Republican (Gaullist) ministers from his cabinet for open opposition to his Moroccan policies.

FOUR VOTES

Since that time he had survived four confidence votes in six weeks on North African policies and the early election issue only through makeshift majorities on each separate question.

In Tuesday night's vote he had against him the Communists, Socialists, Gaullists, a considerable part of his own Radical Socialist party, the small leftist union of Democratic and Socialist Resistants, and big chunks of the right wing independents and Peasants.

The Communists enabled Faure to win on the last two votes of confidence, but deserted him Tuesday night. He had not asked their support at any time.

COULD DISSOLVE ASSEMBLY

Technically, the government could now order dissolution of the assembly and new elections immediately. This comes under a constitutional provision, never before used. It permits the cabinet to decide on the dissolution if two governments are defeated within an 18-month period by more than half the members of the chamber. The Mendes-France cabinet fell by such a majority in February.

This is not likely to result, however.

In making such a decision, the ministers must sit under the chairmanship of President Rene Coty, who is reported opposed to such procedure. Coty is said to feel that a new election law first should be passed since Parliament has many times expressed dissatisfaction with the present law. During a month of debate, the two houses of Parliament have not been able to agree on a new law.

The legislative snarl over the new method of holding the elections is still far from resolved. The next government—which may be a long time forming—may be charged with devoting itself almost exclusively to this problem.

FOUR OF CANADA'S top authorities on atomic energy believe that, by 1965, probably 15 atomic reactors will be in operation in Canada alone and that these would include low-cost electric power units. Speaking to a group of 400 professional engineers and students in Toronto, the atom experts challenged the engineering profession to design nuclear power plants and to expand the role of nuclear energy within the next 10 years so that it would be competitive with other fuels. Left to right, L. G. Cook, co-director of the chemistry and metallurgical division, Chalk River; Ian M. Mackay, C.G.E., Civilian Atomic Power Dept., Peterborough, Ont.; H. A. Smith, director of Ontario Hydro's nuclear development; and Dr. R. L. Hearn, chairman of Ontario Hydro.—Central Press Canadian.

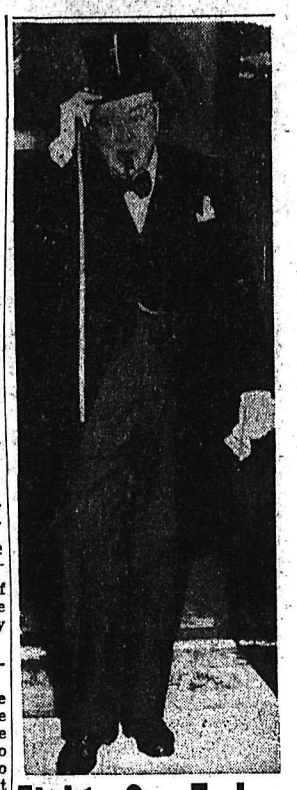

Eighty-One Today

LONDON (Reuters) — Sir Winston Churchill is planning to spend today quietly with only a small family luncheon party to mark the occasion of his 81st birthday.

But around his household, there was a scene of bustle Tuesday. There was a constant succession of delivery trucks bringing presents from numerous countries.

Postmen and telegraph messengers plied to and from his home in fashionable Hyde Park Gate with loads of letters, cards and greetings telegrams.

And in Soho, London's "Latin Quarter," a famous pastry cook "unveiled" his latest creation in a series of birthday cakes.

The new cake is in the shape of the straw "Boater" hat which is part of the "uniform" of Harrow, where Churchill went to school.

It is encircled by a dark blue ribbon in the school colors. Around the brim is a verse from one of the Harrow school songs dating back to 1882.

10 to 13 Believed Dead After Plane Hits Buildings

Fire Rages Four Hours In Six Housing Units; Centre Court Pile of Debris

FAIRBANKS, Alaska (AP)—An air force jet fighter plane which couldn't gain altitude on a takeoff crashed through a row of houses Tuesday, killing the pilot and an estimated 10 to 13 other persons, mostly civilians.

The plane from Eielson air force base, roaring along at close to 150 miles an hour a few feet off the ground, plowed into a group of six buildings, exploding as it hit.

Fire immediately broke out in all of the units and in the great pile of debris blasted into the centre court by the force of the impact.

It was nearly four hours later before the fire was brought under control and nine bodies had been removed. These included three children and an air force sergeant, all unidentified. In addition, eight injured persons were being cared for in hospitals.

CHILDREN LOSE LIVES

Major John Orr, Eielson public information officer, said "11 to 14 dead is apparently an accurate estimate." This included the pilot.

The dead were believed to include a number of school children, home at the time for lunch.

Rescue efforts were hampered by the 26 below zero temperature and the confusion in the area, which covers approximately two city blocks.

The centre court was piled high with wreckage of the plane, clothing, children's toys, bath tubs, sinks, pipes and furniture.

Pamela Harris, 21, an eyewitness of the crash, said some of the oil tanks in the building flew through the air after the crash and burst into flames like bombs.

She said she saw a woman sitting in a car which was struck by debris and flames. She watched flames engulf a group of school children coming home for lunch, but could not determine what happened to the children.

PLUNGED INTO BUILDING

Fred A. Sorri, a civilian plumber who had just finished some work in one of the buildings, said the plane bounced off the roofs of two buildings, setting them afire, then plunged directly through another.

He estimated 10 or 15 women and children were killed in the demolished building.

At the air base, 26 miles southeast of Fairbanks, loudspeakers called for families to gather in the enlisted men's club to permit a check to be made on the missing.

Air force men whose families lived in the crash area, joined in the firefighting and rescue efforts.

Arrested Teacher For Law Marking

BUENOS AIRES (AP) — Abraham Krislavim, undersecretary in the interior ministery during the Peron regime, had a unique method of raising his niece's marks in school. He ordered her teacher arrested.

This came to light Tuesday when a judge of the new Argentine provisional government ordered Krislavim tried for "illegal privation of freedom." Krislavim now is believed to be in Havana.

Car Insurance Rates Drop

SAINT JOHN, N. B. (CP) — Most commercial vehicles and many accident-free automobiles will be subject to somewhat lower car insurance costs under 1956 rates, the Canadian Underwriters' Association announced Tuesday.

The rates, showing substantial increases for those who have been involved in accidents, become effective New Year's Day.

Commercial rates will be down from two to 10 per cent for liability coverage, with other coverages varying in cost by regions to provide a four-per-cent reduction on a province-wide average.

This reflects a slight improvement in the accident frequency of commercial vehicles.

For many private passenger cars ,slightly lower rates result cars, slightly lower rates, result free drivers. Generally higher rates will apply to others. Drivers with three and two-year claims-free records, respectively will benefit from 25 and 15 per cent discounts off basic rates.

MINISTER HOWE HOPES PIPELINE FINANCING SET

CALGARY (CP) — The federal government is hopeful its plan for government participation in construction of the West to East natural gas pipeline will remove the last Canadian obstacle in the way of financing the project, Trade Minister Howe said Tuesday night.

He told the Canadian Institute of Mining and Metallurgy there still remains the "vital question" of whether the U. S. federal power commission will let Canada export gas to its Midwest and import it in the East.

Winters Lays Post Office Cornerstone

VANCOUVER (CP) — Works Minister Robert Winters said here Tuesday the $10,000,000 of public funds the federal government invested in Vancouver's new post office was "money well spent."

Mr. Winters, speaking to some 200 civic and government officials as he laid the cornerstone of the new, six-storey concrete and steel building, said postal revenue through the Vancouver post office in 1955 totalled $7,482,000.

"That compares most favorably with $14.75 revenue for the year when the first post office was opened in Vancouver in 1874.

"And every year since the end of the war in 1945, postal revenues in Vancouver have climbed by at least $500,000 a year," the minister said.

Mr. Winters also commented on the "most encouraging future" of British Columbia and described Vancouver as "one of the most potentially great ports on the Pacific perimeter."

COAST PAPER BOOSTS PRICE

VICTORIA (CP) — The Daily Times announced Tuesday it is increasing the newsstand price of its regular daily edition to 10 from seven cents and the Saturday edition to 14 cents from 10 cents.

The city subscription rate will remain unchanged at $1.50 a month.

The newspaper said the recent increase of $4 a ton in the cost of newsprint coupled with other rising production costs "compelled" the increase, the second in The Times' 71-year history.

Slide Buries Windermere Man, Rescued After 4 Hours

WINDERMERE—A miner buried for four hours by a rockslide was rescued by a digging party at 6:30 p.m. Tuesday at a nearby gypsum quarry.

Hospital officials here said Albert Portman, about 50, was in "fairly good" condition. His physician said it was a "miracle" Portman had come out alive. He is in Lady Elizabeth Bruce Memorial Hospital at Invermere.

The slide at the quarry, operated by the Columbia Gypsum Co., 3½ miles from Windermere, roared down the cut bank at about 2 p.m.

Because of the small crew, volunteer diggers were rushed to the quarry from a neighborhood sawmill and from a construction gang working on the district hospital.

Only a skeleton crew of six men operates the quarry during winter.

Would End U. S. Beer Ads on Air

TORONTO (CP) — The Canadian Temperance Federation resolved Tuesday to ask the U. S. Federal Communications Commission to put an end to the "sabotaging of Canadian anti-liquor advertising laws by beercasts on Buffalo television and radio stations."

The federation, here for its annual meeting, adopted a suggestion by a U. S. temperance advocate, Dr. Caradine Hooton of Washington, D.C., that it help him do something about the problem.

It also heard a claim by Mrs. Ross Eaton of Sackville, N. B., that members of some Baptist women's groups are among the 64 per cent of Canadian women who drink.

Mrs. Eaton, wife of a Baptist minister, said:

"I have even heard that members of our missionary societies are drinking. I was told by one friend that they are even giving cocktail parties."

Dr. Hooton, executive secretary of the Methodist Board of Temperance in the U. S., said Monday night he is shocked to think that Ontario's "fine laws" on liquor and beer advertising are being weakened by programs originating in U. S. radio and television stations.

CABINET QUITS

ANKARA (AP) — The entire 16-member cabinet of Turkish Premier Adnan Menderes resigned Tuesday night during an uproarious meeting of Menderes' Democratic party.

The resignations came after heated debate over Turkey's deteriorating economic situation.

LUMBER FIRM HAS BEST YEAR

VANCOUVER (CP) — President H. G. Munro told shareholders of British Columbia Forest Products Ltd., Tuesday "record production and record volume of products shipped, coupled with a strong market, have made the 1955 fiscal year the best in history."

The company earned a net profit of $3,686,156 for the year ended Sept. 30, compared to $2,185,725 the previous year.

Net profit was equivalent to about $1.58 a share, up from $1.09 in 1954.

B.C. Forest Products set aside $816,711 for depletion of timber cut during the year; $1,561,459 for income and provincial logging taxes. Surplus increased by $2,793,426 to $15,221,397.

She Had So Many Children . . .

ALMA, Ga. (AP) — Quadruplets — three girls and a boy — were born in hospital to a 34-year-old farm wife Tuesday.

The mother is Mrs. E. E. Nelson who already had seven children, the youngest not yet walking.

Told that she had four more she exclaimed:

"What in the world am I going to do with them? It's hard enough to take care of the ones I already have."

The quads, delivered by Dr. W. W. Sharpe, each weighed about three pounds.

ADMITS HIS CAR STRUCK YOUTHS

VANCOUVER (CP) — A 30-year-old man admitted to police here Tuesday that he was the driver of a car that struck and injured two youths, one of them critically.

Police said a charge of failing to remain at the scene of an accident would probably be laid against the man, a bus driver with West Vancouver Municipal Transportation.

A widespread search by police began after a car struck the two men as it passed a bus.

The driver surrendered to police after reading about the accident in the newspapers.

He turned up at police headquarters with his lawyer and told police:

"I 'saw the headlines in the newspapers, and couldn't live with myself."

(See also story page 4.)

Fire Test Ends in $20,000 Blaze

NEW YORK (AP) — Fireman Henry Gartland, testing a Christmas window display in a Times Square tavern, proved beyond doubt Tuesday that the stuff it was made of would burn.

The results of Gartland's simple match test:

The bar and grill was gutted, with damage estimated at $20,000.

A sidewalk newsstand owned by a blind operator lost most of its stock in the blaze.

The three-storey building was evacuated. Traffic was re-routed on busy 46th Street. Acrid smoke shipped across Times Square.

Battalion chief Raymond J. Lustwig and a fireman were seriously injured when a water-weakened ceiling fell on their heads after the fire was out. Gartland was burned on the hand.

Chief fire marshal Martin Scott said Gartland conducted the "usual inspection, routine."

Gartland wadded up part of the Christmas decoration, given to the tavern by a liquor company, lit it with a match and then snuffed it out, he thought.

As he walked away the whole display window blazed up.

ENGINEER SHORTAGE

LONDON (Reuters) — A committee on scientific manpower warned Tuesday that Britain is faced with an acute shortage of graduating engineers. The committee said "only the strongest measures will prevent the gap between the supply and the demand for highly trained technologists becoming greater than it is."

DOLLAR UNCHANGED

NEW YORK (CP) — Canadian dollar closed unchanged at a discount of 1-32 per cent in terms of U.S. funds Tuesday. Pound sterling unchanged at $2.80 3-16.

Await Word On Salk Vaccine

VICTORIA (CP) — Word is expected "any day now" on the availability of Salk vaccine for an early 1956 anti-polio inoculation program in B.C. schools, Dr. J. A. Taylor, deputy provincial health officer, said Tuesday.

"We are waiting for word from the sole source from which we obtain the vaccine, Connaught Medical Research Laboratories of Toronto," he said.

Vancouver health authorities have expressed fear that the inoculation program there might be delayed one or two months unless assurance could be received that sufficient Salk vaccine supplies would be available.

HUNTER FOUND

KAMLOOPS (CP) — A 20-year-old hunter missing in the mountain area 20 miles northwest of here was found Tuesday in good condition by a forestry search party.

Police said they were advised by radio that Donald Spiers was found in the Pass lake area where he became separated from his father, Donald C. Spiers of Kelowna and Robert Bloomfield.

More than 20 persons aided by jeeps joined in the search after the youth's father and partner heard three distress signals fired from a rifle late Sunday.

Nationalist China Threatens to Block Seating of Outer Mongolia

UNITED NATIONS, N.Y. (CP) Nationalist China Tuesday threatened to crush Canada's plan for admitting 18 new members to the UN at this assembly. It warned that it will use its veto power to block Communist Outer Mongolia.

"My government is opposed to the admission of Outer Mongolia to the United Nations and we will use the veto if necessary," China's chief delegate, T. F. Tsiang, told a reporter.

Canadian delegates apparently were not greatly discouraged by the threat; they appeared to have expected it. Asked about Tsiang's statement, Health Minister Paul Martin said he had no comment. But to another question he replied that he has "never ceased being hopeful" that the membership proposal will be adopted.

Until Tuesday, the delegation from Formosa had said it was awaiting instructions on the application of Outer Mongolia, one of five Communist states included in a resolution framed by Canada and sponsored by 27 other countries.

DISREGARD APPEAL

The veto threat was made despite numerous appeals from many quarters asking Generalissimo Chiang Kai-shek not to upset the "package deal."

The United States has also declared its opposition to Outer Mongolia but has agreed to abstain in voting on the five Communist-bloc candidates.

President Eisenhower is reported to have sent two appeals to Chiang asking him not to veto the Outer Mongolia application, indicating that while the United States does not wish to support the application actively neither does it wish to see Canada's package plan thrown out altogether.

Russia has said it will veto the Western-sponsored candidates — Austria, Italy, Japan, Spain, Ireland, Laos, Cambodia, Finland, Libya, Nepal, Jordan, Portugal and Ceylon—unless all the Communist applicants are not admitted. Besides Mongolia, these include Albania, Bulgaria, Hungary and Romania.

MR. AND MRS. JOHN AMBROSI, Jr., show off their five-day-old son, Joseph John II, to their seven daughters as they left Queen of Angeles Hospital in Los Angeles. Ambrosi, district agent for a life insurance company, said they'd about given up hope of ever getting a boy when little Joseph came along. The girls, left to right, are Mary Theresa, 9; Rosemary, 5; Patricia, 2; Peggy, 4; Kathleen, 8; Betty Ann, 7; and Joanne, 1, in her father's arms.
—AP Wirephoto.

Union Merger Plans Closer to Completion

OTTAWA (CP) — Plans for the merger of key departments in Canada's two main labor congresses, and selection of men to head them, have been largely completed in readiness for next April's amalgamation.

The 1,000,000-member Canadian Labor Congress will have at least one new department — dealing with legislative activities — and there will be some shuffling in the personnel and functions of existing departments in the Trades and Labor Congress and Canadian Congress of Labor.

Apart from the chief three executive officers to be elected, it was learned Tuesday TLC-CCL leaders have agreed on these top appointed officials:

Executive secretaries: Arthur E. Hemming and Norman S. Dowd, who now have the same posts with the TLC and CCL respectively. Dowd will also be editor of the new congress' official magazine.

Director of organization: Joe MacKenzie, who has held that office in the CCL for about two years.

Director of education: Max Swerdlow, now TLC director of organization and education.

Director of research: Dr. Eugene Forsey, now research director of the CCL.

Director of legislative activities: Leslie E. Wismer, director of public relations and research for the TLC.

Director of public relations: Jack Williams, who holds this job in the CCL.

Director of provincial federations and labor councils: Tom Ward, now director of political information for the TLC.

Director of political education: Henry Weisbach, now CCL director of political action.

Masked Men Only Spray Painting

MIDDLETOWN, R.I. (AP)—Police sped to a filling station Monday night when a mother telephoned that her daughter, putting air in her bicycle tire, had seen two masked men inside the station.

With drawn guns, the police entered the building and found the two men — wearing protective masks — spray-painting a truck.

And In This Corner . . .

PHOENIX, Ariz. (AP)—A woman was stopped by police while carrying an armful of Christmas wrappings and carving knives from a store in one of the fancier shopping centres in Phoenix. After a hurried conference she agreed to pay $70.28 for the goods, and police let her go. She drove away in a 1956 Cadillac.

VANCOUVER (CP)—Cost of cleaning up city streets after the Grey Cup parade and the subsequent celebrations Saturday night will amount to an estimated $2000, Urban Nelson, the city's litter controller, said Tuesday.

He said 83 men were on the job immediately behind the big parade and collected 10 truckloads of litter.

PHOENIX, Ariz. (AP)—Marquis von Shawn may live to tell about it, but no one will ever believe him.

The frisky boxer puppy swallowed part of a toy rake handle while playing a week ago. It was 20 inches long.

Dr. Louis Becker, the veterinarian, removed the stitches from Shawn's neck Monday. He described the operation:

"It was a stick. I pulled on it. Five inches of it. Ten inches of it. I couldn't believe it. I can hardly believe it now. Golf balls, marbles, fishhooks I've taken from the stomachs of dogs . . .

"But never a stick 20 inches long!"

REGINA (CP)—Received here Tuesday was the following letter on Hotel Vancouver stationery:

"O Mr. Gillies and football fans:

"Thank you for the wonderful time. The Grey Cup game was terrific. Wish you were here."

It was signed "The Unknown Safecrackers."

Gillies Agencies' safe was cracked open Nov. 6 by burglars who escaped with more than $10,300 in cash—the receipts from the Western Football Conference semi-final here Nov. 5.

The letter was in crudely-printed letters. It was put down as a hoax.

LAST TIMES TONIGHT — Complete Shows 7:00-9:00
"BETRAYED"
CLARK GABLE — LANA TURNER — VICTOR MATURE

Students Find Answer to Great Need in Handicapped School Here

PARTIES ARE IMPORTANT to all youngsters. Here brothers and sisters and friends join students of Nelson's first handicapped school for some fun.

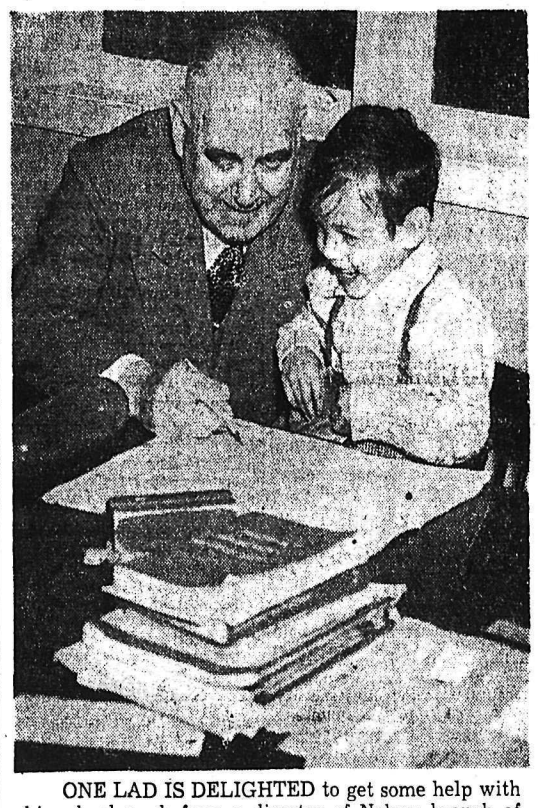

ONE LAD IS DELIGHTED to get some help with his school work from a director of Nelson branch of the Kootenay Society for Handicaped Children, R. B. Morris.—Vogue photos.

A sunny and spacious classroom where the demanding standards of grade school are unknown and the individual needs of the student are given first consideration, is doing much to place six young Nelson students on the road to become useful and happy citizens.

Here students begin by doing a little of what they must do and a lot of what they want to do until they gain confidence and then are gradually led into classroom habits and studies.

This reversal of school-room discipline is the policy at Cedar Hill Handicapped Children's School, the first of its kind in Nelson and the second in the Kootenays.

Here teacher Mrs. Phil Deerward is first a companion and second a teacher to her students, who cannot attend regular school because of physical or mental handicaps.

She creates for the students, often high strung and shy, a relaxed atmosphere without the demanding standards some have found frustrating in a grade school, guiding them at their own speed rather than at the speed of a set curriculum until they are ready for more concentrated study.

VARIES WITH NEEDS

If asked, Mrs. Deerward can't outline a day-to-day program, for it varies with the students' needs. Sometime during each school day (classes are five days a week from 1 p.m. to 3 p.m.) there is a playtime, music time, refreshment time and time for printing, reading and studying.

The realization that "each student's needs are different" and the special effort to adjust to their needs rather than make them conform is the key to the school's success for the students are finding Cedar Hill the fulfillment of a great need.

One lad has completed his Grade One correspondence course at the school and is working on his second year this term. He is expected to transfer to grade school after Christmas. Another lad, who would run screaming from a regular classroom uncontrolably if his mother did not sit with him, is attending alone and has started his grade one. Another is taking an art course, a needed outlet for his emotions.

A very small brown-eyed boy who would find it difficult keeping up with students his own age at play school, is content here, receiving his playschool training, playing with blocks on the floor or drawing in a scribbler while the teacher is with other students. One girl is attending the school.

RECOGNIZED NEED

The school was opened in March, 1954, by the Nelson branch of the Kootenay Society for Handicapped Children which shortly after its own organization, recognized the need for such a school in a field little developed as yet in this area. Classes are held in the playroom at Memorial Hall, donated by St. Saviour's Church. The Kootenays' other handicapped school is at Trail.

Each student, before joining the class, is carefully examined by the Nelson branch's medical director Dr. G. R. Callbeck and his abilities and handicaps noted.

In class on a typical afternoon not long ago one student rolled plasticine sticks to load on a truck, another practiced printing (he is already a good reader), a playschool student played with blocks on the warm floor while the teacher worked with a Second Grade student.

Not long ago parents and brothers and sisters of the six students came to school for a party.

Parents of the children who attend have only praise for the school which is in its second year at Nelson. They feel it is doing much for their children and all express hope that this will encourage other parents to take advantage of the same opportunity.

CAIRO, Egypt (Reuters) — Thirty Sudanese have been executed for their part in the mutiny in southern Sudan last August, it was reported Tuesday. Governor Sir Kno Helm has so far approved 84 of 168 death sentences passed, an Arab news agency reported.

Court of Revision Sits February 1

The court of revision for municipal assessment adjustments will sit in Nelson February 1 at the Provincial Court House. Official notification of the date has been received by City Assessor G. A. Butling from the Deputy Minister of Finance.

L. F. Street of Salmo Passes

SALMO — Well-known miner from Salmo, Lyall Franklyn Street, died here Monday at the age of 48.

He was born at Esterhazy, Saskatchewan, August 16, 1907 and came to Salmo in 1936. He was married in 1934 to Judith Strid in Edmonton.

He worked at the Second Relief and Kootenay Belle Mines before moving to Calgary in 1942, then returned to Salmo in 1948, working at the HB and Emerald Mines until his death.

He is survived by his wife, two sons, Ralph and Lyall, three daughters, Shirley, Fay and Dorreen, his mother, Mrs. Mable Street; one brother Cameron, both of Riondel; and one sister, Audrey in Vancouver. He was predeceased by his father, Russel H. Street, in November 1953.

Funeral will be held in Salmo Community Church Friday.

Sawlog Output Off in November

Novemmber sawlog scale in the Nelson Forest District slipped 8,249,891 feet board measure, but the total for the year to the end of November at 394,023,507 fbm was still 125,787,683 fbm above the 1954 total for the same period, the district forester's office reports.

Weather conditions made transportation difficult in the woods in November, closing some operations down completely for a time.

The figures in detail (in fbm):

Sawlogs:	1954	1955
Fir	11,445,325	9,676,456
Cedar	1,717,165	1,196,730
Srpuce	10,270,210	9,935,173
Lodgepole Pine	1,981,339	1,719,143
Hemlock	3,878,346	2,378,201
Balsam	768,263	865,896
White Pine	2,169,590	1,443,606
Yellow Pine	470,298	618,728
Larch	12,972,280	9,588,767
Cottonwood	205	430
Total	45,673,021	37,423,130
Total to end of November	288,235,824	394,023,507
Minor Products:		
Poles, piles (lin ft.)	359,625	326,804
Mine timbers (lin ft.)	221,837	38,525
Mine Props (cords)		18
Hewn ties (pieces)		62
Cordwood (cords)	398	202
Fence Posts (cords)	529	507

Square Dancers Hold Session

Beaux and Belles Square Dance Club entertained the Gingham Swingems Club at the regular session Monday night. Jack Carruthers introduced several new round dances to the joint clubs and refreshments were served. J. G. James was guest caller.

No Visitors For Babe In Hospital

GALVESTON, Texas (AP) — Babe Zaharias, the world's top woman athlete, had a "No Visitors" sign on her hospital door Tuesday as doctors searched for signs of a third cancer attack.

A pain in her right hip caused her to leave her Tampa, Fla., home and enter the hospital Sunday. She had been operated on twice before in her fight against cancer.

Doctors said the long series of tests probably would take a week. They said she needed "much rest."

PARKING METER FINE

A. H. Shrieves of Nelson was fined $1 and $2.80 costs in city court Tuesday when he pleaded guilty to a charge of exceeding the time limit on a parking meter. The parking ticket was issued on Nov. 17. He appeared before acting magistrate C. W. R. Harper.

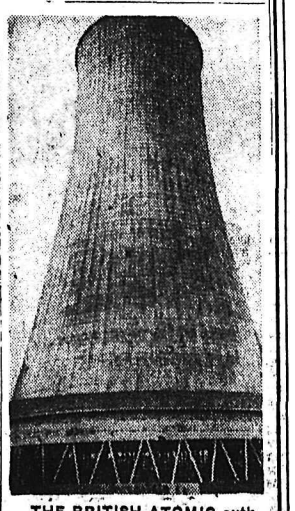

THE BRITISH ATOMIC authority has opened its first atomic power station, allowing newsmen and photographers to roam around the plant, to ask scientists many questions concerning the project at Cadler Hall, Cumberland, which will be ready for operation in 1957. One of the many devices the newsmen saw was this odd-shaped cooling station. The heat and light generated from the atomic station will provide for a good-sized town.—Central Press Canadian.

Coffer Dam Will Be Pumped Dry Today

Three electric pumps are scheduled to begin pumping a big U-shaped coffer dam dry at the West Arm bridge site today and on Monday crews are scheduled to begin driving foundation piling inside the dry enclosure for the first bridge piers.

The last sheet piling for the 400 foot by 150 foot enclosure was in place by Tuesday night and will be driven into the lake bottom by noon today, if all goes as planned. Two 30-horsepower pumps and one 20-horsepower pump will empty the enclosure of water in four to eight hours.

Four piers will be driven inside the enclosure. Another five will be driven in the deep water across the West Arm. There are 40 pilings to a pier.

The four piers inside the coffer dam will be driven this Winter and those in deep water in the Spring, Project Manager W. D. Hitt said Tuesday night.

Construction of the coffer dam, which was built in a month, was slowed by piledriver breakdown, he said.

Warner Kinnaird Candidate

KINNAIRD — A fifth candidate filed nomination papers here Tuesday for the village commission. There are two vacancies to be filled at the December 8 election.

F. G. (Monty) Warner, active in village affairs in the past, was nominated Tuesday. He is financial secretary of the Castlegar Oddfellows Lodge and is a past executive member of the Kinnaird Improvement Society.

Other candidates are A. A. Lambert, present chairman of the commission, A. R. MacDermid, and George Jackson, ex-commission members and C. M. Loeblich, a newcomer.

The Weather

Nelson	27	33	.25
St. John's	34	54	1.34
Halifax	31	46	.53
Montreal	13	24	—
Ottawa	7	34	.01
Toronto	8	28	—
North Bay	6	22	.09
Port Arthur	17	22	—
Kenora	5	18	.01
Winnipeg	-7	1	—
Brandon	-10	4	—
The Pas	-20	-5	—
Regina	-20	-6	—
Saskatoon	-20	-4	—
Prince Albert	-33	-3	—
Swift Current	-18	2	—
Medicine Hat	-15	10	—
Lethbridge	-2	22	—
Calgary	0	12	—
Edmonton	-4	12	.33
Kimberley	17	22	—
Crescent Valley	24	30	.05
Grand Forks	17	32	—
Kamloops	20	31	.01
Penticton	25	31	.15
Vancouver	40	45	.11
Victoria	41	46	.03
Prince Rupert	41	46	.20
Prince George	13	29	.10
Whitehorse	6	15	—
Seattle	41	46	.24
Portland	38	45	.13
San Francisco	46	58	—
Los Angeles	53	59	—
Spokane	29	32	.05
Chicago	18	28	.01
New York	17	28	—

Ron Coull To Calgary Job

Ronald Coull, former CKLN radio announcer, left Nelson Tuesday to take an announcer's position with a Calgary radio station. Mr. Coull was employed by CKLN a year ago after serving in the Canadian Army for three years. He was born and educated in Vernon.

NELSON MOTORIST FINED FOR IMPAIRED DRIVING

Driving while his ability was impaired by alcohol resulted in a $200 fine and costs for Kenneth Alfred Mason of Nelson in provincial court here Monday. He pleaded guilty to the offence, before Magistrate William Evans. His driver's licence was also suspended for 12 months.

Fred Postnikoff was fined $25 and costs for driving without a driver's licence. He also pleaded guilty.

Lions Hear of "Little Canada"

Nelson Lions Club heard Lieut-Commander Frank A. de Vine Hunt tell of his Canada-wide campaign for support for building of a "little Canada in England," at the Hume Tuesday night. The plan is for a convalescent village for sickly children, described in detail in Monday's paper.

Thursday's Safe-Driving Day plans were discussed and drivers and pedestrians alike were urged to take extra precautions to make it an accident-free day. The Lions have set up wrecked cars, bearing suitable banners at various points in Nelson to remind the public of the campaign.

Two in Running At Castlegar

CASTLEGAR — J. H. Westwood has announced he will be a candidate for the Castlegar village commission at the Dec. 8 civic elections. A village resident for 7½ years, he has been a director of the Castlegar Co-Operative Transportation Society for five years.

George Atchison, chairman of the parks board, has indicated he will seek re-election. A resident of Castlegar for 15 years, he has a family of six children, and is a director of the transportation society. Mr. Atchison said he was anxious to serve again as the parks board is working on several projects which he would like to see completed. The library, administered by the parks board, will be ready in mid-December, and negotiations are under way to purchase land along the river bank to be developed as a park.

H. Sommers has not yet announced if he will seek re-election to the board of commissioners.

Beer Parlor Closed For Serving Minor

The Royal Hotel's public house licence has been suspended until December 10 "for serving beer to a minor."

City police closed the beer parlor on the order of the secretary of the Liquor Control Board. The offence occurred in August, the hotel was convicted in city court in September and the conviction was upheld in county court here in October.

Red Ensign Official Flag

By DON PEACOCK
Canadian Press Staff Writer

OTTAWA (CP) — The Canadian Red Ensign aparently has quietly assumed the status of Canada's official national flag.

A high government official said Tuesday he does not see how a flag whose use has been authorized by a government order-in-council can be considered anything but the official flag. The Red Ensign is the only flag Canada has at present, he said.

The official, who asked not to be identified, said he cannot discern any difference in the meaning of the words "distinctive" and "official" used in relation to the flag.

The two words came up in discussion of the flag question during the last session of the Commons following a speech by Immigration Minister Pickersgill who said then:

"Until Parliament decides to adopt some other flag, the Canadian Red Ensign is the flag of Canada."

INSECTS INVADE CITY

NYAH WEST, Australia (Reuters) — People panicked in this northwest Victoria town Tuesday when swarms of grasshoppers invaded the streets. An agriculture department official said the insects were an advance party from swarms of up to two miles wide which now are being fought with a poison spray from planes before they reach valuable crops.

Bennett Rejects Housing Plan

VANCOUVER (CP)—City council was advised Tuesday by a letter from Premier Bennett that the provincial government has rejected the city's appeal for help in building a low rental housing project for the aged.

Reason for the rejection, said the premier, was because the federal government had refused to share in building costs. The premier said he had learned of the government's decision in an interview here with federal Works Minister Winters.

Vancouver aldermen, meanwhile, said the project would not be shelved by "just one statement from Mr. Winters." Council will write the premier requesting him to re-open negotiations with Ottawa.

EARNINGS UP

VANCOUVER (CP) — British Columbia Sugar Refining Co., Ltd. reported Tuesday a net profit of $1,441,051 for the year ended on Sept. 30.

Share earnings increased to $7.20 each from $5.59 from a year ago.

The improved earnings followed increased over-all sales, president Forrest Rogers said in the annual report.

MELBOURNE (Reuters)—Mass anti-polio vaccination of Australian children with locally manufactured Salk vaccine is expected to start next May, Dr. K. Brennan, chairman of the Victorian state health commission, announced Tuesday night. He said all Australian children up to 14 years old could be vaccinated in 12 months.

Officers Summonsed In Airman's Death

NEW WESTMINSTER, B.C. (CP) — The police commission here was told Monday three police officers have been summonsed in civil actions arising from the death of a 22-year-old airman, killed by a police bullet July 27, 1954.

Ronald Byers died of a bullet wound after a car in which he was a passenger ran through a road blockade, set up in an attempt to stop the speeding vehicle.

Constable Douglas Sanford told the police commission the Exchequer Court had issued a summons for the funeral and medical costs for Byers. He said the airman's father was also claiming damages for the loss to the family.

Sandford asked:

"Is the city going to back us in these actions?"

"We have discussed this several times," said Mayor F. H. Jackson, commission chaiman, "and I can't give you an answer."

The other officers named in the actions are Roy Hilker and Ted Kellock.

READ THE CLASSIFIED DAILY

Bedard of Royals Joins Penticton

PENTICTON, B.C. (CP)—Defenceman Jim Bedard, formerly with the New Westminster Royals of the Western Hockey League has joined the Penticton Vs of the Okanagan Senior Hockey League, a club spokesman said Monday.

Bedard, along with Joe Malo, former Edmonton and Quebec professional, has been reinstated as an amateur by the Canadian Amateur Hockey Association, the Penticton club said.

MAY BOOST LICENCES

TORONTO (CP) — An increase in motor vehicle licence fees is expected to be approved at a special meeting of the Ontario cabinet today, Queen's Park sources said Tuesday. One report was that the treasury board has approved a recommendation that licence fees for cars be raised between $3 and $5 above present levels.

VIKING PORT

Jarlshof in the Shetland Isles was a principal port of call for the Vikings of 1000 years ago.

THE LATEST IN
TRACTIONIZING
Only $2.00 Each Wheel
This Offer Good Until 10:00 p.m. Sunday
NOW IN STOCK — A full line of Winter Tires in Goodyear, Firestone, Dominion Royal and B.F. Goodrich, in all sizes. Some sawdust recaps.
NORTH SHORE SERVICE
Just Up From Ferry — Phone 1841 — North Shore

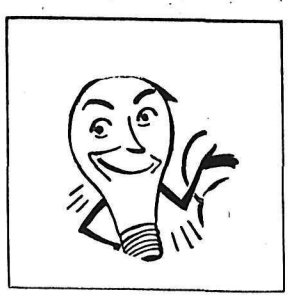

LIONS'
LIGHT BULB CAMPAIGN
Starts TONIGHT
IN FAIRVIEW
Buy a bag of bulbs tonight when the Lions call. All proceeds go to local Lions charities. Light up your home and light up some needy heart.
FAIRVIEW—TONIGHT UPHILL—THURSDAY
GENERAL CANVASS—FRIDAY

Agents for
DOROTHY GRAY
BEAUTY PREPARATION
Gift Sets
$1.00 to $15.00
Fragrances:
Wedgewood, Golden Orchid
Figurine, White Lilac
Nelson Pharmacy
"Your Fortress of Health"
433 Josephine St. Phone 12

A TREAT FOR YOU AND YOUR FRIENDS
CHINESE DISHES OUR SPECIALTY
Open 4 p.m. to 4 a.m.
Chungking Chop Suey House
624 Front St. Nelson

A PERFECT GIFT for the BOSS
ESTERBROOK
FOUNTAIN PEN DESK SETS
Practical, Economical, Efficient
In a Variety of Styles and Colors
(Choose the right point for the way you write.)
Also
BRIEF CASES
(Initialed Free of Charge)
J. J. Mowatt & Co.
"WE SERVICE WHAT WE SELL"
536 Ward St. Nelson, B.C. Phone 200

BUT KILL ISN'T LARGE ENOUGH . . .

500 Deer Shot on Weekend, Wardens' Nose-Count Shows

CRANBROOK — Opening Saturday of the final phase of the hunting season, allowing one any-age, any-sex deer in the two-animal bag until the season closes at dark Sunday touched off the biggest hunting weekend this district has seen, with a comparable one expected to wind up the season next weekend.

To check on hunting success and number and condition of animals bagged, road checks were carried out Saturday for Invermere-Edgewater district and at Wardner, and on Sunday north of Cranbrook and at Ta Ta Creek and Elko.

Checking party was headed by Glen Smith, game commission resident biologist for the Kootenays, and game warden staffs from the various districts.

For the five checking stations they recorded 853 hunters who reported 490 deer, 16 elk and one moose. Checked as parties 67 per cent of these groups were successful, with the peak party the group of seven who had 13 deer and an elk among them. Individual hunter count showed more than half were successful.

First game census ever taken in this district, in an early spring aerial count showed 19,266 deer, elk and moose in East Kootenay. Officials believe the total East Kootenay kill in the current season may be about 8000 animals which they consider below the desirable number. Consecutive mild Winters of light snowfall have increased the game population to a point where survival chances of animals through a severe or even average winter are not good for a heavy game population.

Analysis of the weekend count and inspection showed animals in excellent condition, particularly among the yearlings.

Of the deer checked 44 per cent were mule deer, compared with last year's 20 per cent, ascribed to the early snow arrival and mule deer migration. Other 56 per cent were whitetail, compared with 80 per cent last season. Among the weekend deer bagged about 10 per cent were does. Unexpected discovery in the check was earticks in eight deer, all from Sheep Mountain area just south of Elko. Kamloops cattle growers have reported earticks in their cattle heards recently with sometimes fatal outcome, but this was the first indication of presenece of this parasitic tick in East Kootenay.

Primary purpose of the check at key road points is to discover what success hunters are having during the season, and where they are finding the animals. Hunters were checked for what game they had seen in addition to what they bagged and reported a ratio of about four animals seen for every one shot.

Minor aspect of the check was for game infractions with less than a dozen charges arising from the weekend count.

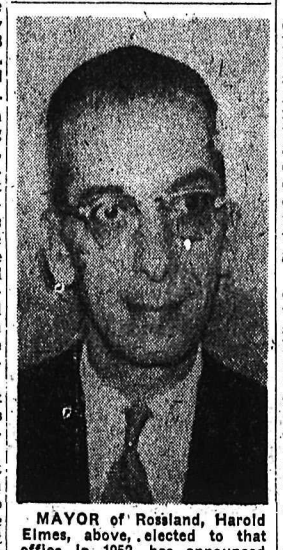

MAYOR of Rossland, Harold Elmes, above, elected to that office in 1952, has announced he will run again at the December election. Alderman Keffer is also offering for the chief magistrate's job.

Loeblich Enters Kinnaird Race

KINNAIRD — A fourth candidate has entered the election race here. Carl M. Loeblich has announced he will run for election to the board of village commissioners December 8.

Mr. Loeblich is president of the Castlegar Savings Credit Union and past president of the Rossland-Trail Social Credit League. He is active in community affairs and participated in the organization of a ratepayers association here which has drafted questions on village affairs for presentation to the board of commissioners at a forum December 6.

The other three candidates who have so far entered the race for two seats on the commission are A. A. Lambert, seeking re-election, and former commissioners A. R. MacDermid and G. A. Jackson.

Driver Fined After Pushing Stalled Car

CRANBROOK — City street collision occurring in efforts to start a car by pushing it during the extreme cold spell led to city court appearance of R. M. Kary who pleaded guilty to driving without due care and attention and was fined $25 and costs.

Charged with failing to yield half the road to other traffic in Perry Creek vicinity, F. P. Spring Sr., was found guilty by Magistrate Richard Shiell and was fined $15 and costs.

Bruce Murray of Yahk was fined $25 and costs when he pleaded guilty to failing to file a 1954 income tax return.

Hearing Date Set For Manslaughter Case

CRANBROOK—Clifton R. Christianson of Creston will appear in Cranbrook Friday, Dec. 9, for preliminary hearing of a charge of manslaughter in the death Oct. 28 of Walter Pighin of Kimberley following a highway accident.

The accused, who was arrested here Nov. 17, has been released on bail of $5000.

Creston Growers Re-Elect Penson

CRESTON—The annual meeting of the B.C. Fruit Growers Association, Creston district, re-elected R. G. Penson president. Also re-elected were George Dodd, vice-president, and R. D. Currie, secretary-treasurer. Some 60 persons attended the meeting.

Jack Hall was again named Creston representative on the B.C. F.G.A. board of governors. Elected to the central executive was Don Mackay. Mr. Campbell, Mr. Debrisay and Mr. Kemp were chosen district members to the B.C. Fruit Board.

Mr. Dodd brought in a resolution asking that scab diversion payments for apples be placed third on the list after fresh fruit and grader culls instead of second as at present. The resolution carried by a standing vote and will be forwarded to the forthcoming provincial convention of the B.C. F.G.A. convention.

Another resolution brought in by J. Verkerk asking that controls on the marketing of prunes and peach plums be withdrawn for a trial period, three years in Creston Valley, was defeated.

Rossland Sells Bonds For Equipment Bylaw

ROSSLAND — The bid of G. T. German, representing MacLeod, Young, Weir and Company for $45,000 debenture bonds at 99.42 per cent was accepted by Rossland City Council this week. This will cover the recent bylaw which enables the city to buy equipment and material for its board of works.

Mayor Harold Elmes told council that an agreement with Inland Natural Gas has still several factors to be ironed out by the city solicitor and the solicitor for the gas company. A satisfactory agreement is expected to be presented to the council about mid-January after which it will be put to the electors in a plebiscite. The mayor explained that they were working out the agreement carefully since it is a 20-year agreement, and the citizens' interest must be safeguarded.

Two applications for licences to operate businesses in Rossland were referred to the licence inspector. A. R. Birch requested a licence to operate a taxi business and Mike Magnone to operate a tailor shop. Permission for the Columbia Dry Goods to erect a neon sign was confirmed. A bid of $25 by Roy Holm to remove buildings and clean up property below Park Street was accepted.

LAND ASKED

A letter from Dr. A. W. Balkany asked that the city supply a lot for building a health centre for Rossland. Dr. Balkany expressed the belief that one of the organizations would sponsor such a center.

For the Board of Works, Ald. Lloyd Austin reported that sandboxes had been put out in various points in the city and snowplowing was being done. The garbage truck has been lined as protection against hot ashes.

It was announced at the meeting that Miss Ruth Taylor has been hired as city stenographer for a probation period of six months.

HOUSE NUMBERS BEING REVISED AT CRANBROOK

CRANBROOK — Correction of all the residence and business house numbers from Baker street the six blocks southward to Sixth street between First and Seventeenth Avenues revising them downward by 100 is nearing completion. At request of the city the Junior Chamber of Commerce has done the project calling at each premise to notify the occupant of the impending change, and solicit purchase of the new number plates, then a second visit to deliver and install the new numbers.

The error occurred originally when premises numbers south of Baker street started at 100 and will thus be corrected. New numbers do not become official until the city passes a bylaw authorizing the correction and stating the date on which it becomes effective, after which occupants will revise their official addresses through telephone and other directories and in such places where proper street address is required.

SCIENCE CENTENARY

LONDON (CP)—To celebrate its centenary the Kensington Science Museum is staging a special exhibition. Among exhibits is a 100-year-old Bunsen burner, one of the first ever produced.

Trail Woman, 32, Dies on Trip

TRAIL — Mrs. Louis Thorimbert, 32, died suddenly Saturday at Colville, Wash., while travelling to Vancouver with her husband.

She became ill while in the family car near Colville, and was taken to Colville hospital where she died. Cause of her death is not known.

Mrs. Thorimbert moved to Trail with her husband in April of this year, and was employed by Jorgenson's Children shop on Bay Ave. Prior to moving to Trail she lived in Campbell River, B.C. Mrs. Thorimbert was born in Birchville Saskatchewan.

She is survived by her husband, two children, Carol, 13, and Joi, 12; her mother, Mrs. M. Wilson; one sister, Mrs. S. Storia of Saskatoon, Sask.; and one brother, Kenneth Wilson of Prince Albert, Sask. She was predeceased by her father in 1944.

Ratepayers at Kaslo Organize

KASLO—A public meeting was held recently in the Legion hall when municipal affairs were discussed.

It was decided to organize a Ratepayers' Association and the following were elected to office: president, Miss E. G. Pye; vice-president, J. C. Gray; secretary, Mrs. Ralph Patterson; treasurer, Ralph Patterson, and director, K. G. Jones. The five officers will constitute the executive and have power to add to their number.

SHORES OF KOOTENAY LAKE abound with beautiful building sites, for, as the writer of the article below points out, whether a home is set on rocky bluff or fertile benchland, the splendid view convinces the owner he has the ideal location. This sketch by Mrs. A. W. Lymbery of Gray Creek was made from a picture window of a much-altered Gray Creek house, looking North over Crawford Bay, Kootenay Bay and the Selkirks behind Kaslo.

Kootenay Lake Profile . . .

House Changes Go on, But Scenery Suits All

GRAY CREEK — The country around Kootenay Lake affords all kinds of variety to those wishing to make homes. No matter what sort of location is required, eventually the home-owner firmly believes he has the best.

"Lovely, isn't it? We have the best view of all," can be heard over and over again. It may be "So nice, right away from the road, big trees all around us," or again, "Really handy to be so near the highway."

One man said: "You know, I've found what I was looking for—a big flat rock overlooking the lake. I don't want land." Another says, "Yes, our soil is better than any other and it's fine living higher up," or "This creek really makes our place." Each one is right.

Perhaps the location may be perfect but the house has to be made over. Once verandahs were being built, sometimes all round and sometimes just on one or two sides, but verandahs you must have. Then there were no basements. One had a root cellar with double, sawdust-filled walls and roof. Those old root cellars had their own peculiar combined smell, potatoes, apples; pears, turnips and earth. There was nothing quite like it.

In Gray Creek there is a particular site that has proved very popular. It has had seven or eight different owners since it originally belonged to the Cumming's Ranch. An elderly English bachelor came from Winnipeg and lived and died there in a log house. He was respected by all. He had an old photograph of a yacht on which he was with a group of gentlemen centred around King Edward VII. Also, he left some beautiful pieces of Wedgwood china.

After him came his friend from Winnipeg also. He was a wonderful old timer. One of his ancestors had hoisted Nelson's famous signal at Trafalgar: "England expects that every man this day will do his duty." The same ancestor belonged to the family with most sons in the British navy. With his wife the new occupant lined the walls of the log house and papered them. It was warm and cosy. Even the stove-pipe was polished on Saturdays. They made a pretty garden, planting iris up the driveway. Time passed, the old couple died, and a complete change came.

The property was purchased by a young English bachelor. Down came the old log house, and just behind it rose the steeply gabled roof of a carefully planned dwelling. "Kitchen smells must not penetrate the dining room," so it was necessary for him to walk around the verandah to eat the meal he had cooked. Most appetizing it was. He loved his house on the hill, remade the garden, piped water and kept everything very neat and tidy. One night his friend's and neighbor's house burned down. He took them in and then they bought the place.

As the new owners had a small family it was not long before they found the house too small. It was enlarged. Staircase and bedrooms were added. There was a small window opening between the kitchen and living room so that the mother could keep her eye on the children as she cooked. Besides this, a very large barn with a pigeon loft was built. Pheasants were bred. But when war came the house was empty.

War over, a veteran and his wife thought here was their heart's desire. Great workers both, they set to and altered the house to suit their taste. A breakfast nook was cleverly set beside the kitchen. Dormer windows broke the roof's steep sides, a wide verandah looking down to the lake and the curving highway where house plants flourished. Oh, the paint and polish! Everything had to be just so. As each winter came there was always some spot to perfect. The garden too, had its cleanup after the neglected empty years. Great animal lovers they were. Their collie was almost human in her many tricks. The cow was petted too. However, health and family matters decided for a move to the Coast. They sold to another veteran.

This pair admired the sweeping view but the verandah darkened the living room so big picture windows were stretched across that end of the room. It is hard to imagine a more colorful scene than their gay green budgie teasing the pretty copper-colored cocker spaniel against the background of mountains, lake and trees, Kootenay blues and greens. However, one cannot live on beauty and before long these owners also moved coastwards. But their mark was left on the house and garden. Paint and polish once again.

Surely it was nearing perfection now. But, no. The new owner has four young children and is a busy school principal. Another wing with bedroom and den is being built over a basement among other improvements.

"Teddy Boys", Britain's Teenage Gangsters Meet Match in N.Z.

By J. C. Graham
Canadian Press Correspondent

AUCKLAND, N. J. (CP) — The "Teddy Boy" cult, a nuisance and cause for concern in post-war Britain, has spread to the other side of the world, where it is proving equally obnoxious.

"Teddy Boys" dress in a parody of Edwardian costume—long jackets, stovepipe trousers and narrow ties. They wear their hair long and wavy and favor a variety of eccentric hair styles. They are notably shy of honest work but always seem to have plenty of money and are at their most unpleasant when they gather in gangs to cause mischief.

New Zealand has for long had its own version of the "Teddy Boy," known as the Milk Bar Cowboy. Mostly the owners of flashy and noisy motorcycles, they congregated at milk bars where they jostled shoppers, molested girls and drove office workers to distraction by roaring the exhausts of their motorcycles.

The imported "Teddy Boy" vogue, however, has ousted the milk bar cowboys from favor. Brought to New Zealand by young seamen from British ships, it is a more vicious and unhealthy cult. The Milk Bar Cowboys were at least enthusiasts over their motorcycles. The "Teddy Boys" are interested only in drink, dress and sex.

CARRY KNIVES

They crowd the late-night cafes and engage in drinking parties in slum houses and apartments. Their girls, usually teen-agers, dress in tight sweaters and tight black slacks.

Many of the "Teddy Boys" carry knives and already there has been one murder charge and numerous cases of assault arising out of brawls in which they have been involved.

One of their typically unpleasant habits is to gather in mobs and jeer at isolated members of the armed forces. If the servicemen attempt to retaliate, the "Teddy Boys" beat them up provided they have overwhelming force on their side and the police are not in sight.

Servicemen in Auckland put up with this treatment for some weeks before resolving to take the offensive. Word was passed round privately among young trainees in camp under New Zealand's compulsory military training scheme.

On Sunday night, the favorite time for "Teddy Boys" to take charge of eating places in central Auckland, young soldiers, sailors and airmen flocked into the city on "Operation Scissors," so called because many of them carried scissors, vowing to sheer the long locks of the "Teddy Boys" if they showed fight.

The troops thronged into cafes and milk bars and gradually elbowed the "Teddy Boys" out into the street. The engagement led to several skirmishes and one pitched battle between more than 100 on opposing sides. The clashes were quickly broken up by the police, but the "Teddy Boys" soon showed that they had no stomach for meeting their opponents on equal terms.

Cranbrook Jaycees to Sponsor Spring 'Roadeo' for Teen-Agers

CRANBROOK — Cranbrook Junior Chamber of Commerce has decided to sponsor a spring "Roadeo" for teen-age drivers as part of this dominion competition sponsored by national Jaycees. Competition takes place in a limited area so designed and arranged to require driving skill and judgment of the youthful entries. Local winners proceed to regional competions, and these continue to a national final where the top three awards are scholarships valued at $1000, $500 and $250.

Chairman and secretary of the Dr. F. W. Green Memorial Home Committee whose objective is premanent living quarters for senior citizens, Edward Gummer, Sr., and Ronald Bailey addressed the Jaycee meeting outlining building plans, capital cost and operating cost. Jaycees have accepted the permanent public relations committee responsibility for the project.

National Jaycee president Ross Smythe has notified the Cranbrook organization he plans to visit groups in East Kootenay in January and during this time will attend chartering ceremonies for the new Creston Jaycees. National vice-president L. J. Filipelli of Trail also visited the Cranbrook group recently.

Procterites' Nephew Killed At Iwo Jima

PROCTER — Word has been recevied by A. A. Dosenberger and N. Dosenberger of Sunshine Bay of the death of their nephew Lieutenant George Grakovmis of United States Air Force serving in Japan. The pilot was the son of Mrs. George Grakovmis of Spokane, the former Julie Dosenberger of Sunshine Bay. Besides his parents he leaves a brother Richard Grakovmis and a sister Mrs. R. Werner in the United States, and his wife and four children who had joined him in Japan.

Lt. Grakovmis had served 16 years in the United States Air Force. He was killed last week in the crash of a giant Globemaster cargo plane at Iwo Jima. The C-124 crashed on the island as it took off on the return flight to its home base of Tachikawa near Tokyo. As children Lt. Grakovmis and his brother and sister had spent Summer vacations with their grandparents the late Mr. and Mrs. George Dosenberger at Sunshine Bay.

$25.00 Down For PHILCO Television

SAVE

CANADA'S FINEST TV

BUY NOW

Major Developments Exclusive With Philco

- 25% sensitivity due to Philco's new tube development.
- Snow free reception in new and difficult areas
- Revolutionary new magnetic focusing ring for finer detail.
- Permanently sealed precision circuits bonded forever.

PAY LATER

WHEN YOU BUY AT

JEFFERY RADIO

And Appliances

446 Ward St. Phone 1302

Planning to move? Call us first. Our modern vans and skilled movers assure a SAFE move wherever you go. We are agents for North American Van Lines, America's leading long distance moving organization. It costs no more to enjoy this finer service!

West Transfer Co.

719 Baker St.
Nelson B.C.
Phone 33

North American VAN LINES, Inc.

For a COMPLETE PLUMBING and HEATING SERVICE

Consult

Kootenay Plumbing & Heating Co. Ltd.

351 Baker St. Phone 666

WHY OH WHY!
Suffer
COLD MISERIES
For Days

When the first Buckley's Cinnamated Cold Capsule starts to give relief in seconds, helps make you feel better fast, then, every capsule you take will give you more and more relief until all cold symptoms are gone, or double your money back. 4 cold-fighting ingredients in each Capsule, that's why they work so fast. 12 Doses 35¢. 30 Doses 79¢. Sold everywhere.

FRIENDLY FAMILY FINANCE

Personal Loans

For Bills, Fuel, Repairs, Cars, or any good reason.

MOUNTAIN FINANCE CO. Ltd.

Suite 212, Medical Arts Bldg.
PHONE 1786

TANKS

Oil Storage Tanks now in Stock

310-Gal. For Underground Storage

110-Gal. With Threaded Bushings for 1¼" Pipe Legs for Above Ground Storage.

Columbia Trading Co.

902 Front St. Phone 1511

change NOW to a really BETTER Coal

KLEENBURN
Northern Wyoming Coal

. . . lower in ash!

. . . contains no waste!

. . . does not clinker!

. . . is easily fired!

Order KLEENBURN COAL Now!

For IMMEDIATE DELIVERY

Phone 889

TOWLER FUEL and TRANSFER

526 Stanley Street . . . Nelson

Nelson Daily News

Established April 22, 1902

Interior British Columbia's Largest Daily Newspaper

Published every morning except Sunday and statutory holidays by the NEWS PUBLISHING COMPANY LIMITED, 266 Baker Street, Nelson, British Columbia.

Authorized as Second Class Mail, Post Office Department, Ottawa.

MEMBER OF THE CANADIAN PRESS AND THE AUDIT BUREAU OF CIRCULATIONS.

Wednesday, November 30, 1955

The New City Hall

In letters to the editor, two readers express dissatisfaction with the City Council's choice of a site for the new city hall, and suggest that it be built on the road allowance of Josephine Street and the adjacent lots on Vernon Street. One gives her reasons, and these as well as others are worthy of consideration in respect to any site under consideration.

A city hall is, in a sense, a tangible expression of the pride that the citizens have in their city. For that reason it should be a handsome building set on a commanding site. An outstanding example is Vancouver's city hall, which is set in a clear space and dominates the area around it.

In a growing city, and we expect Nelson will continue to be a growing community, a city hall should have ample office accommodation and also adequate room for expansion. It should also have adequate parking space for those who have business in the city hall.

It should be relatively near the centre of the city, though it does not necessarily have to be in the business area.

These, of course, are the ideal requisites in the choice of a city hall. They are, however, modified by other factors.

The first of these is availability. Nelson is not too fortunate in this respect. There are few really good sites available to meet the first condition, a commanding site. The present city hall site partially meets that requirement; so does the Josephine-Vernon Street site, and possibly the corner opposite the Civic Centre. Even if the City Council decides to go outside the business area, there are no sites which are really suitable. Nor does there seem to be any site which will allow off-street parking.

The second factor which will modify the choice of a site is cost. This is important where two or more equally good sites are available. It is not so important if the cheaper site is bought at a sacrifice of other important requirements. Where cost is concerned we must remember that we are building for a future which, we hope, will stretch far into the years. The best city hall site, if we choose it now, will always be the best, whatever the future may bring.

The City Council has announced its choice of a site. In view of the importance of the decision and public interest in the matter, it would be as well if the Council stated what other sites were considered, the reasons for rejection, and the reasons for the present choice.

LETTERS TO THE EDITOR

Letters to the Editor on any topic of genuine interest are welcome if they are brief, accurate and fair. No letter will be inserted in whole, or in part, except over the signature and address of the writer. Unsolicited correspondence cannot be returned.

When Is a Teenager? Reader Asks Soliloquy On the (Un)Timely Passing of a Glue Pot

To the Editor:

Sir—The latest offering in the teenage correspondence suggests that more parents write on the subject. I am a parent, but not, as yet, of a teenager. I have it figured out that some time in the future my offspring will evolve into—shudder!—teenagers, and it is that time that I want to pinpoint. What exactly is a teenager?

Some say they are people who go up to an easy chair and then have a stroke. Others say they are people who are so dumb that they don't realize that their parents couldn't be that stupid.

Of course all that is in fun, although you teenagers will be surprised at how much your parents will have learned by the time you are 21, considering how little they now know.

I can't quite fit this nothing-to-do, cars, liquor, petting period into the teen years.

So, here we go again. When I was young I went to school, played rugby in the winter and cricket in the summer. I did a lot of cycling and explored all manner of places. We didn't have a car. I did jobs around the house and garden for pocket money, rarely went to a show. In fact I was always too busy at my own devices to waste time on artificial amusement. Plenty of other interests filled all my time, and then all too soon I was working. This shock to my system came when I was just past 17, and from then on I worked for a large shipping company on board a freight.

Now, comparing my youth to that endured by some in the fair city of Nelson, I see that I missed the cars, liquor, petting era. Maybe this is explained by the fact that I didn't have a car, I could go into a pub, tavern, etc., from 18 onwards, and the Kinsey Report had yet to be written.

I'm not criticizing, and I know there are others far better equipped to advise. All I want to know is, "When is a teenager?" As for the cars, liquor, petting, "Holy Mackinaw!" Where is your imagination?

P. F. GRIFFITHS.
Kettle Valley, B. C.

Gems of Thought

HOPE AND JOY

Artificial optimism alienates more friends than it makes.—F. C. Aspley.

* * *

A happy man or woman is a radiant focus of good will, and their entrance into a room is as though another candle has been lighted.—Robert Louis Stevenson.

* * *

When the destination is desirable, expectation speeds our progress.—Mary Baker Eddy.

* * *

Get into the habit of looking for the silver lining of the cloud, and, when you have found it, continue to look at it, rather than at the leaden grey in the middle. It will help you over many hard places.—A. A. Willitts.

* * *

It is almost always when things are all blocked up and impossible that a happening comes. If you are sure and ready, that is all you need. God is turning the world around all the time.—Mrs. A. D. T. Whitney.

It's Been Said

The liberty of a people consists in being governed by laws which they have made themselves, under whatsoever form it be of government; the liberty of a private man in being master of his own time and actions, as far as may consist with the laws of God and of his country.—Abraham Cowley.

?Questions? ANSWERS

Open to any reader. Names of persons asking questions will not be published. There is no charge for this service. Questions WILL NOT BE ANSWERED BY MAIL except where there is obvious necessity for privacy.

Interested, Nelson—Have you any record of the number of Jews in the United Kingdom?

At the time of the last census there were about 600,000 Jews in the United Kingdom.

Student, Creston—Would it be possible for you to give me a brief outline of the early British church, as known before St. Augustine and his followers landed around 597?

The Rev. Canon J. S. Bezzant, M.A., D.Sc., Canon and Chancellor of Liverpool Cathedral, in his long article for the Encyclopedia states, and we quote: "The Christian Church of England existed as the Church of the English people long before that people became a united nation; and, notwithstanding changes of doctrine, ritual and organization, there has been no real breach of continuity from the sixth century onward. . . . Christianity reached Britain during the third century, and perhaps earlier, from Gaul. . . . A full grown British church existed in the fourth century; Bishops of London, York and Lincoln attended the Council of Arles in 314; the church assented to the Council of Nicaea in 325, and some of its Bishops were present at the Council of Rimini in 359. . . . About 550, Gildas and other British monks preached in Ireland, and from them the Scots, the dominant people of Northern Ireland, received a ritual. . . . The Anglo-Saxon invasion cut off Britain from communication with Rome. The Britons themselves gradually retreated before the invaders to Wales and to western and northern districts, or dwelt among them as slaves or as outlaws, and they made no attempt to evangelize the conquering race." From there on Canon Bezzant covers the Danish invasions, the Angevin kings, the Reformation era, the Puritan rebellion, the Restoration and Revolution periods, the Church and Law Courts, etc. If you can get access to Volume eight we advise you to read this long and interesting article.

L. S., Nelson—Please tell me how to make apple juice without it being fermented.

Will other readers help?

A. H., Rossland—Please let me know if Adam's "Take a Chance" radio program is still on the air, and if so, when? Also, why do people snore?

We have been unable to trace this program, so presumably it is not on the air at present. Referring to snoring: Snoring can be due to a number of causes, such as common colds or catarrh, when the nasal cavities are blocked. Another cause can be sleeping on the back. An amusing way to end the annoyance is for the unhappy person kept awake by the din to let out a loud, shrill whistle. It works without fail, but only temporarily, as the snorer usually settles down to a second solo performance.

Hope for Slow Learners

A good word for the slow learner has been spoken by Dr. G. A. Wheable, director of education in London, Ont., and many will applaud him for it The slow learner, he holds, is as much entitled to development of his abilities as anyone else.

There are private schools today that will take mentally deficient children, formerly helpless, and teach them how to dress and feed themselves. And small as this seems, it still is a notable achievement in human development.

The slow learner is not deficient. In many cases "retarded" is too strong a word to apply to him. He should not keep others back, and for his part certainly should not be denied what he can learn.—Windsor Star.

At 120 m.p.h.

Two motorcars are travelling in opposite directions along the same highway. One is moving at 50 miles an hour, the other at 70. They pass, separated only by a white line in the concrete and four feet of air. The combined speed is 120 miles an hour. To allow projectiles filled with people to pass within a few feet of each other seems incredibly stupid. Yet this is the common arrangement for most of our streets and highways.—Prince Albert Herald.

They'll Do It Every Time — By Jimmy Hatlo

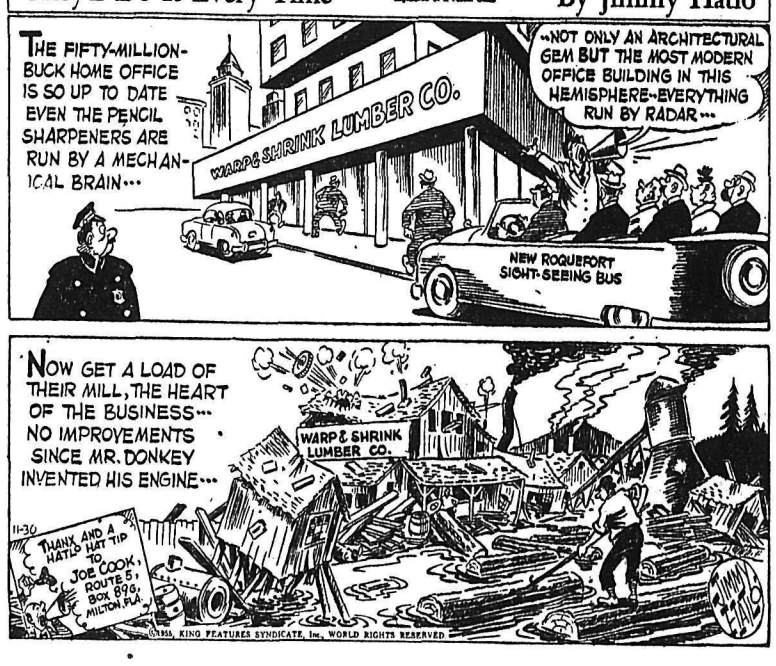

Today's Bible Thought

I will speak in the anguish of my spirit.—Job 7:11.

Job triumphed gloriously over physical disabilities. Some think these hardships simply an excuse to complain.

Aunt Het

You tell when people begin to let down. They start at the middle front.

Twins Survive Rare Birth

LONDON (Reuters)—Twin boys, locked together by their chins, were born prematurely to a 22-year-old woman after one of the rarest births known to the hospital staff, it has been revealed.

An expert surgeon separated the twins, and they were born successfully. The boys, now nine days old, are in good condition.

A doctor said the birth was "one in a hundred thousand".

Their mother, Mrs. Ann Showell, is preparing to leave a London maternity home and return with her twins to her husband and two other children.

Body Found In Submerged Car

AGASSIZ, B.C. (CP)—The body of a woman, believed to be that of Christine, Clauston, 26, who disappeared wih her two brothers last May, was found submerged in a car in the Fraser river here Monday.

The body of one brother, Otto, was recovered two months ago in the Fraser at Mission city.

Fritz Hoeft, owner of the car, is still missing.

The car was spotted in seven feet of water by a crew-member of the Agassiz-Rosedale ferry.

B.C. Loggers Face Lack of Benefits

VANCOUVER (CP) — Most of B. C.'s loggers will be ineligible for unemployment insurance benefits this winter, says Frank Howard, CCF member of the legislature for Skeena and head of the coast local of the International Woodworkers of America (CIO-CCL).

Mr. Howard said laid-off loggers among the union's 4000 members are complaining that their unemployment insurance claims are being rejected because they drew benefits last year and now are ineligible under the amended Unemployment Insurance Act.

"Practically all the loggers in this province drew benefits last year, and it looks like they're out of luck," he said.

Unemployment officials here said it is possible for a worker to receive benefits by working a total of only 30 days during a 30-week period, but payments would be low.

British Cardinal Suffers Attack

LONDON (AP)—Bernard Cardinal Griffin, Archbishop of Westminster and spiritual leader of Britain's Roman Catholics, suffered a heart attack Tuesday.

The Cardinal is 56. He has been ailing for some years.

Cardinal Griffin, born in Birmingham, was ordained a priest in 1924 and became Archbishop of Westminster in 1943.

Khrushchev's Insult to World War Soldiers Rouses British Protest

LONDON (AP) — The Soviet Union protested to Britain Tuesday against a Foreign Office spokesman's charge that Russian Premier Bulganin had expressed "hypocritical" views on German unification.

Charge d'Affaires N. D. Belokhvostikov called on Sir Ivone Kirkpatrick, permanent head of the Foreign Office, and complained that such expressions "are incompatible with the nature of the relations existing between our two countries."

BRITISH COMPLAINT

Reuters news agency reported that Britain countered with a complaint of her own. Kirkpatrick told the Soviet charge d'affaires that Britain objected to charges made by Soviet Communist party leader Nikita Khrushchev in India recently that Britain was behind the Nazi invasion of Russia.

Britain's complaint concerned Khrushchev's statement in Bombay during his current tour of India. He was reported as saying the birth of the Soviet state was not welcomed with church bells; "The English came to our country, the French landed, the Americans followed the English example, and so did the Japanese.

"All these troops were thrown out as a landlady throws garbage out of her house. That was not enough for these gentlemen. They started the Second World War and sent the troops of Hitlerite Germany against our country."

The incident was touched off by a comment made Nov. 22 by Peter Matthews, one of the spokesmen in the Foreign Office news department, who offered a point-by-point rebuttal to reporters of a speech made to the Indian parliament in New Delhi by Bulganin:

Matthews ended his comment with the words:

"The views of Mr. Bulganin seem thoroughly hypocritical."

All of Matthews' comments—except the accusation of hypocrisy—had been authorized by the Foreign Office at a high level, an informed source said. They were volunteered at a regular press conference.

Sir George Young, head of the Foreign Office news department, announced Monday that he himself or his first assistant, Anthony Moore, would in the future preside at press conferences. Matthews had attended to this function for about 10 years.

Dead Man Gives New Life to Heart Patient

TORONTO (CP)—A Toronto engineer is able to lead a normal life because of an operation in which part of his body's main artery was replaced with a section taken from a dead man.

Dr. C. B. Baker, head surgeon at St. Michael's Hospital, described the operation to an audience of fellow surgeons. A section of the man's aorta had become weakened and a swelling or bulge had developed which increased the artery's circumference about 10 times.

In a 7½-hour operation Oct. 17, the weakened section was removed and replaced with a section from the aorta of a man who had been dead two days.

Two Injured by Hit-Run Car

VANCOUVER — (CP) — Police were searching Tuesday for a motorist who struck and severely injured two men as they were repairing a tire here Monday night.

Most seriously injured was 18-year-old John Beaulieu of Maillardville, B.C. He was reported in "only fair" condition in hospital with head injuries.

LAC Joseph Doucette, on leave from the RCAF station at Penhold, Alta., was taken to hospital with leg injuries.

Police said a car struck the two men as it passed a bus, and that Beaulieu was knocked against his front fender, rolled against the side of the car, and thrown 55 feet.

Parts of a headlight, parking light and fog light were recovered at the accident scene. The car involved in the crash continued without stopping.

DEATHS

By The Canadian Press

MONTREAL—Thomas McHugh, 97, one of Canada's leading horticulturists.

MONTREAL — Hector Galiant, 63, founder and president of Galiant Paint Company.

CHEST COLDS

Relieve Suffering Fast-Effectively with VICKS VAPORUB

If you don't need it . . .

GET RID OF IT

Someone can use what you don't need.

SELL IT FOR CASH WITH A WANT-AD

What do YOU have to sell?

Musical Instruments, Books, Toys, Bike, Guns, Tables, Beds, Rugs, Camera

Movie Equipm., Refrigerator, Beds, Dresses, Tackle, Boats, Washer, Dryer, Baby Cribs

Clocks, Tools, Desk, Suits, Typewriter, TV, Radios, Chairs, Chests, Paintings

Look for them in your attic, cellar, closets, garage.

Phone 1844 Classified Department

Nelson Daily News

Recipes . . .

Fluffy Herb Biscuits Fragrant, Delicious

By MARGARET CARR

At last cool weather looks as though it's here to stay. With the chill outside, it's kind of fun to retreat into a warm, fragrant kitchen again to concoct some of the things your family likes to eat.

Of course, you want your cooking to be different—just different enough to prompt the comment, "Mom, what did you do to this *to make it taste so good this* time?" Here then, are some favorite foods—biscuits, nut bread and fritters—with "something different."

Parsley and celery and caraway seeds made these light, fluffy herb biscuits an ideal accompaniment to a dinner that stars a juicy beef or pot roast. Spicy nut bread can double as a main course accompaniment or a dessert. Add *chopped nuts to prune bread for* a crunchy flavor bonus.

HERB BISCUITS

Two cups sifted enriched pastry flour, 1 tablespoon baking powder, 1 teaspoon salt, 2 tablespoons minced parsley, ½ teaspoon celery seeds; ½ teaspoon caraway seeds, ¼ cup shortening, 2-3 to ¾ cup milk.

Sift together flour, baking powder and salt. Add parsley, celery seeds and caraway seeds. Cut or rub in shortening until mixture is crumbly. Add milk to make a soft dough. Turn out on lightly floured board or pastry cloth and knead gently 30 seconds. Roll out ½-inch thick. Cut with floured biscuit cutter or sharp knife. Bake on ungreased baking sheet in hot oven (450 degrees F.) 10 to 12 minutes.

PRUNE BREAD

Two cups *sifted* enriched pastry flour, 1 tablespoon baking powder, 1 teaspoon salt, 1 teaspoon cinnamon, ½ cup shortening, 1 cup sugar, 2 eggs, ¾ cup finely chopped cooked prunes, ½ cup milk, 1 cup chopped nuts, if desired.

Sift together flour, baking powder, salt and cinnamon. Cream together shortening and sugar until light and fluffy. Add eggs, beating well. Fold in prunes. Add flour *mixture to creamed mixture* alternately with milk. Add chopped nuts, if desired. Turn into greased loaf pan, 4½ by 8½ inches. Bake in moderate oven (350 degrees F.) 1 hour and 15 minutes.

TURKEY FRITTERS

One cup sifted enriched pastry flour, ½ teaspoon baking powder, ½ teaspoon salt, 2 eggs, beaten; ½ cup milk, 2 tablespoons melted butter or margarine, 1½ cups cubed cooked turkey, chicken or veal, ½ cup fat or drippings, Cranberry sauce.

Sift together flour, baking powder and salt. Beat eggs and add milk and butter or margarine. Mix smooth. Dip pieces of turkey into batter and fry in hot fat or drippings in heavy frying pan until brown. Serve hot with cranberry sauce. Makes four servings.

$75 Realized at United WMS Tea

The United Women's Missionary Society held a successful tea and bake sale in Trinity parlors and about $75 was realized. The president, Mrs. Fred Lowe, received the guests and Mrs. J. C. Chambers was cashier.

The tea table, colorful with a silver bowl of red carnations and white spray chrysanthemums flanked by red tapers, was presided over by Mrs. A. R. T. Dixon, Mrs. G. W. Payne, Mrs. C. E. Mason and Mrs. J. A. Wilson. Convening the tea room was Mrs. E. C. Horton, while serving were Mrs. E. Swanson, Mrs. M. Frost, Mrs. N. C. Stibbs, Mrs. C. E. Jorgensen, Mrs. G. B. Russell, Mrs. G. R. Pickering, Mrs. J. T. McKinley, Mrs. C. Gansner, Mrs. M. Stempkie, Mrs. J. Stenson and Mrs. J. M. Armstrong.

The home-cooking sale was supervised by Mrs. R. J. Patterson, Mrs. J. H. Blunt and Mrs. W. R. McDonald.

Mite boxes were received and opened by Mrs. J. French and Mrs. M. T. Harris. Mrs. C. M. *Coventry was general convener.*

Aussie Radio Astronomers Explore Space

MELBOURNE (Reuters — Australian radio astronomers, with receivers tuned in to signals from space, believe that if developed civilizations exist on other planets, man will hear them.

They already have listened to signals from the planet Jupiter. But the astronomers say these signals were not made by any form of intelligent life.

Jupiter, 500,000,000 miles away *from earth, is dead and cold.* The shiny planet probably has an atmosphere of hydrogen, helium and marsh gas, with a pressure, on the ground, a million times that of the earth.

Yet, about once a week, from a white spot on its atmosphere, radio signals crackle through space and are picked up in Sydney.

DAY IN JUNE

It was one day last June that the *signals first came through. Investigation* pinpointed a white spot on the planet as the source of the signals. The white spot, they said, could be the outpourings of a mammoth volcano or a giant bubble in the atmosphere. In any case, swirling, spinning gases ware generating radio signals.

The Australian scientists at the radio-astronomy station at St. Mary's use what they call a "mills cross" to listen to these space "broadcasts." This is a white-painted aerial with arms 1500 feet long, in the shape of a cross, which owes its name to one of the two scientists who invented it in Australia in 1953. It is the cheapest, simplest form of radio-telescope.

Gray Creek

GRAY CREEK — Mrs. Norman Anderson has returned from Creston where she has been a patient in Creston Valley Hospital since August when she broke her leg.

Mr. and Mrs. Cliff Oxtoby and daughter of Innisfail, Alta., are spending the Winter with Mrs. Oxtoby's parents, Mr. and Mrs. O. Wirsig. Gertie Wirsig has returned from Alberta.

H. W. Herridge, MP, visited *Norman Anderson recently.*

INSTITUTE AT KASLO GIVES TO HANDICAPPED

KASLO—The Kaslo and district Women's Institute's monthly meeting at the home of Mrs. E. M. Allen, a donation was passed for the Kootenay Society for Handicapped Children.

The annual meeting is to be held December 16. It was decided to follow the custom of the Kaslo WI of sending Christmas gifts to Kaslo patients in Mount St. Francis Infirmary in Nelson, also greeting cards to old WI friends and absent members.

The meeting expressed regret in losing Mr. and Mrs. D. W. McDerby who were active and valuable members.

Lister Girls Back From Trip Abroad

LISTER — Miss Shirley Huscroft and Miss Gertrude Nygard, home after 14 months overseas, are telling their friends all about the wonderful and interesting trip they had.

They spent the Winter in London and then went to Scotland, Ireland, Belgium, Holland, Denmark, Norway, Sweden, Germany, Austria, Switzerland, France and Italy. They were as far East as Berlin and Vienna, as far North as the Arctic Circle and as far *South as Sorrento and Capri.*

"There was never a dull moment," Miss Huscroft said, but she added that in her travels she had not seen a more beautiful mountain than exists at Lister.

Lister Notes

LISTER—Miss Margaret Buege from Osnabruk, Hanover, West Germany, who came to Canada last August, is visiting Mrs. Adolf Domke. Miss Buege has a position in Nelson.

Square dancing was enjoyed by more than 60 people in Deer Lodge hall. Dick Penson and Mr. and Mrs. A. Samuelson gave instructions and led the dancers. The rye waltz was a highlight, and went over in grand style. The Deer Lodge committee expects a larger crowd from Lister next time.

Nelson Social

Readers are invited to send in items of general interest for this column. — Phone 1844.

Mrs. E. E. L. Dewdney, Stanley Street, has left to visit friends in Ontario.

• • •

Jack Thompson is spending a month with his brother-in-law and sister, Mr. and Mrs. M. Bennett, South Burnaby.

• • •

Ronald Coull has left for Calgary, where he is to join the staff of CFCN.

New Denver WA Chooses Slate

NEW DENVER — Rev. W. F. Bushe officiated at the election of officers of St. Stephen's Anglican Church Women's Auxiliary, which took place at the annual meeting held at the home of Miss M. H. Butlin.

Those chosen were Miss G. L. Reynolds, president; Mrs. Q. A. Forsythe, vice-president, and Miss Butlin, secretary-treasurer. Standing committees will be appointed at the next meeting.

Reports showed good progress during the year just ended. The annual reports were presented by Miss Butlin as secretary-treasurer; Mrs. A. L. Levy for Little Helpers, Mrs. Forsythe for social service, Miss Reynolds for Dorcas work and Miss Lena Meinardus for Prayer Partner.

Mrs. Norman Gremmett and Mrs. J. A. Clarkson were welcomed as new members.

Warfield Man to Seek Re-Election

TRAIL — A second Warfield commissioner, Frank W. Collingwood, has announced he will seek re-election to the board of village commissioners December 8. He has been a member of the commission since village incorporation in 1952.

C. H. Simpkinson, commission chairman, was the first to announce he will try for another term.

There are three vacancies on the board this year. Commissioner A. J. Kavic has not announced whether he will run again.

All Procter Joins in Fun of Annual Sadie Hawkins Frolic

PROCTER—Dignity and decorum *were forgotten when the* whole community in costume cavorted at the annual Sadie Hawkins' dance in Procter.

Patrons from as far as Nelson swelled the crowd to about 150 and giant-sized copies of L'il Abner, Daisy Mae, Mammy and Pappy Yokum and other Dogpatch dwellers looked down from the walls on their counterparts. The judges were Mrs. Paul Martin, *Mrs. O. Bedard and F. Goldsbury.* Their dilemma was to choose the best-dressed characters from Dogpatch. District residents Junice Ward as Moonbeam McSwine and John Dvorak, Sr., as the most poverty-stricken Dogpatcher won prizes. Other costumed prize-winners were unidentified. Winner of the door prize was Anne Pomeranski of Nelson and Mike Sokoloski won a chicken in a guessing contest.

The event was sponsored by the Community Hall Society and president Joseph McMullin and vice-president John Persello acted as doormen. Arrangements were in the hands of the secretary, Miss Marjorie Iwanik, together with the entertainment committee of John Dvorak, Jr., Dean Renzie and Roy Stevenson, aided by Tony Taylor and Mr. Dvorak. A keg of fruit juice labelled kick-a-poo joy juice was dispensed and added atmosphere. Master of ceremonies R. L. Stevenson kept the tempo of fun and frolic at fever pitch and everyone had a most enjoyable time. William A. Henke was caller for the square dances and members of the society prepared and served lunch at midnight.

The success of the dance was encouraging to the executive, whose first venture of the new season, a whist drive, was marked for failure by the extreme cold weather.

The Doctor . . .

Test Suggested For Side Vision

By DR. HERMAN N. BUNDESEN

How's your side vision?

Can you dimly see objects far to the left and right when you look straight ahead?

Unless you have "tunnel vision," your eyes should give you nearly a 180 degree sweep (half a circle) of what is in front of you and off to the sides.

This side vision is especially important for drivers. In fact, a recent survey disclosed that 58 per cent of a group of highway *accident repeaters had poor side* vision. Only eight per cent of the accident-free drivers had it.

PERMANENT HANDICAP

For some reasons, "tunnel vision"—the inability to see beyond a narrow, tunnel-like area directly ahead—is a permanent handicap. For others, it is a temporary condition provoked by such things as a headache, a toothache, inflamed sinuses—or a cocktail.

If you have poor side vision, you should be aware of your handicap.

Here's a simple test suggested by the Better Vision Institute which will tell you approximately how wide your field of vision is:

Hold your left hand, palm up, at arm's length. Fasten your gaze upon it. Then, take a piece of paper in your right hand, stretch your right arm out to the side, and slowly bring it around toward toward your left hand.

Notice when you first sight the piece of paper. This should be when your arms form an angle of almost 90 degrees, or almost a right angle.

Switch hands and you can tell how good is the side vision of your left eye.

MARGINAL VISION

By lowering the piece of paper from above and by raising it from below you will see that your marginal vision up and down is much more restricted than is your side vision.

The entire visual field of each of your eyes, if they are normal, resembles the shape of an egg. When your eyes operate in unison, the visual fields of each, of course, overlap.

Kaslo CWL Sale, Tea Successful

KASLO — Under the direction of the president, Mrs. C. J. White, the Catholic Women's League held a successful tea and sale of baking and sewing in the IOOF hall Saturday afternoon.

Presiding at the bake table were Mrs. C. H. Hewat, Mrs. L. Shutty, Mrs. C. J. White and Mrs. H. J. Solecki. At the serving table were Miss M. MacDonald and Mrs. Johnson. At the supper table were Mrs. Bendis and Mrs. M. Murphy. In the kitchen were Mrs. Frie, Mrs. Basista, Mrs. Hing, Mrs. Pittman and Mrs. Carson. Serving tea were Mrs. J. Shutty, Miss Betty Basista, Mrs. Surina, Verna Frie, and Dolores Dupois. In charge of the contest was Miss Mary Furiak.

Needlecraft by Laura Wheeler

"FLOWER" APRON

Pick this pretty "flower" for your serving apron—fashioned of remnants in shades of vivid color! Sew-simple to make for a smart gift, bazaar best-seller!

Pattern 623: Embroidery transfers, directions for making a "flower" apron. 17 inches long.

Send TWENTY-FIVE CENTS in coins (stamps cannot be accepted) for this pattern to Laura Wheeler, NDN, 60 Front St. W., Toronto, Ont. Print plainly PATTERN NUMBER, your NAME and ADDRESS.

Look for smartest ideas in needlecraft in our Laura Wheeler Catalog for 1955. Crochet, knitting, embroidery and lovely things to wear. Iron-ons, quilts, aprons, novelties — *easy, fun to make!* Send 25 cents for your copy of this book NOW! You will want to order every new design in it.

Dress Up With Marian Martin

9132
10-20

WEEK'S SEWING BUY

Short and sweet is this sleep-top with matching romper pants! It's the newest, prettiest slumber wear —thrifty and jiffy to sew for a lovely Christmas gift! No ironing if you use seersucker, nylon, plisse. Sew-easy to make a graceful dress length gown, too!

Pattern 9132: Misses' sizes 10, 12, 14, 16, 18, 20. Size 16 shortie 2¼ yards, 35-inch; pants 1¼ yards.

This easy-to-use pattern gives perfect fit. Complete, illustrated Sew Chart shows you every step.

Send THIRTY - FIVE CENTS (35c) in coins (stamps cannot be accepted) for this pattern. Print plainly SIZE, NAME, ADDRESS, STYLE NUMBER.

Send your order to MARIAN MARTIN, NDN, 60 Front St., W., Toronto, Ont.

BERMUDA-BOUND on a honeymoon trip, Clarence Campbell, president of the National Hockey League, and his bride, the *former Phyllis King,* are shown boarding the plane at Montreal.
—Central Press Canadian.

GUIDE OFFICIAL VISITS RIONDEL FOR CEREMONY

RIONDEL — Mrs. H. F. Hyson, divisional commissioner of the Girl Guides was a Riondel visitor, guest of Brown Owl, Mrs. W. Gibney.

A meeting, which gave the Guide mothers an opportunity to meet the visitor, was held at the home of Mrs. F. Downing. Mrs. Hyson was also present at the Brownies' regular afternoon meeting. A supper was served in honor of the Brownies who were leaving to join Guides.

The "frying up" ceremony was held in the evening when Brownies Eleanor Shannon, Lynne Lemmon, Vera Christensen and Marilyn Hurry "flew up" while Dolores Hooper walked from the Brownie ring to join the Guide horseshoe.

Patrol leader Isabelle Lemmon was presented with her homemaker, hostess, home nursing, little house emblem, needle woman, emergency helper badges and promotion to company leader, while Judith Case received her second class swimmer, home nurse, hostess, laundry woman and child nurse badges from Mrs. Hyson.

The visitor commended the leaders on the fine job they have done here with both the Brownies and Guides. The mothers were told if they would help with the Guide movement they would find it most interesting and rewarding work.

Mrs. Hyson greeted another visitor, Brown Owl Mrs. Haverstock of Crawford Bay, who has recently started a Guide troop in that community.

All Floor Sample Mattresses and Box Springs REDUCED 10% TODAY ONLY

We have a wide selection of gift items.
USE OUR LAY-AWAY PLAN

Freeman's

READ THE CLASSIFIED DAILY

HP SAUCE "Improves all meals"

DOLL FACES in Pale and Chocolate.
Hand-Made Rag Dolls
Model Ships, Planes, and Motor-Cars.
HOBBY SHOP

Watch for Our Weekend Specials
BRADLEY'S
MEAT MARKET — Phone 832

See Our Windows for Mid-Week Specials at the
Butcherteria
PHONE 527

Shop early! Shop happy! Shop Safeway!

Why not make a list of the variety of foods you'll want for the holiday season, and get them now—*at a big savings.* Shop early! Shop happy! Shop Safeway!

Big Pre-Holiday SALE!

See the BIG 4-PAGE FLYER

. . . it's packed full of staple and Festive Foods you'll be needing for the holidays ahead . . . all at

Money-Saving Prices

. . . AVOID THE LAST MINUTE RUSH BY "STOCKING-UP" NOW AND

SAVING at SAFEWAY

PRICES EFFECTIVE DECEMBER 1ST TO DEC. 7TH

SAFEWAY

Canada Safeway Limited

Evangelist
BOB MUIR
Of Flin Flon, Manitoba
Wednesday, Thursday, Friday
8 p.m.
Bethel Tabernacle

THE PEMBROOKE 21" Console With Halolight
$389.00

21" silver screen, 85 aluminized picture tube and 2 position Halolight control, power-packed custom chassis, filter glass picture window, studio clear sound system.

Choice of Grained Walnut, Mahogany or Blonde.

COLEMAN Electric
PHONE 1752 NELSON, B.C.

JUDO GIRL — Jeanie Marie Hoffman, 19-year-old WAF at Westover Air Force Base, Mass., throws Airman Iacovocci to floor during 8th Air Force Base class for physical conditioning and combative measures. She's a member of the judo team.

IN TRAINING FOR THE ANTARCTIC — A heavy snowstorm in Wonalancet, N. H., gives these sled dogs a workout in preparation for the Navy's Antarctic expedition Deepfreeze. Part Siberian husky and part Alaskan malamute, eleven of these dogs sailed from Boston on the Navy icebreaker Edisto and 19 more will sail later.

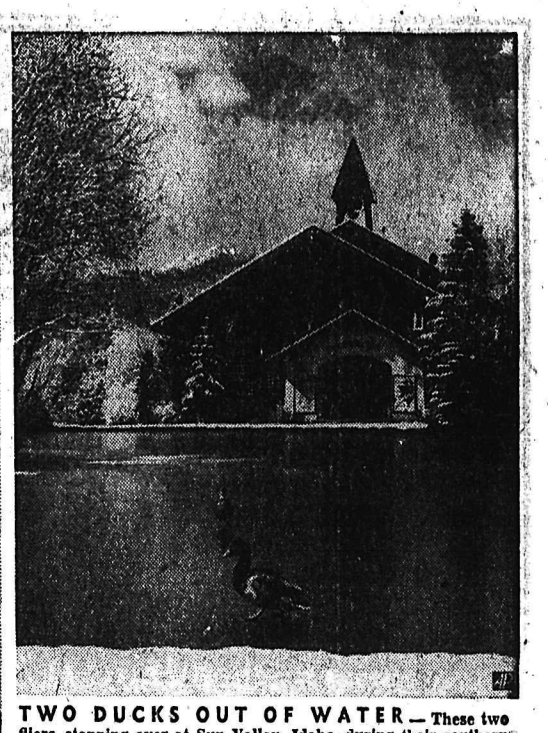

TWO DUCKS OUT OF WATER — These two fliers, stopping over at Sun Valley, Idaho, during their southern migration, found their anchorage turned into a skating rink by the first touch of winter at the resort.

CROP'S A SUCCESS — Vernon Shipley of Ann Arbor, Mich., grew these five-pound radishes by mistake. Too much fertilizer killed first crop but second was gigantic success.

TWINS ARE TWO — These Dutch Siamese twins, Folkje, left, and Tjitske De Vries, celebrated their second birthday Nov. 8 in Molenend, Friesland. They were separated in June, 1954.

TOPS THE SHOW — Medusa's snake head hairdo by Steinkat was feature of international hairdressers' contest of the Union of Berlin Hairdressers in West Berlin.

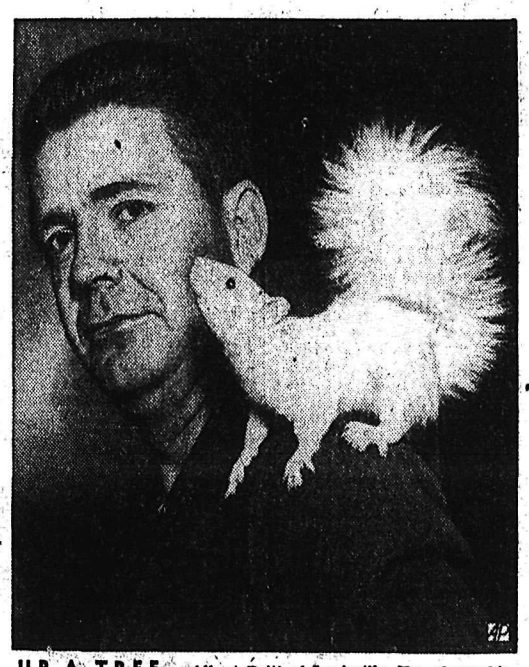

UP A TREE — Albert Britt of Louisville, Ky., shows his snow-white squirrel found when hunting recently. Britt says he's up a tree for a name for the albino bushy-tail.

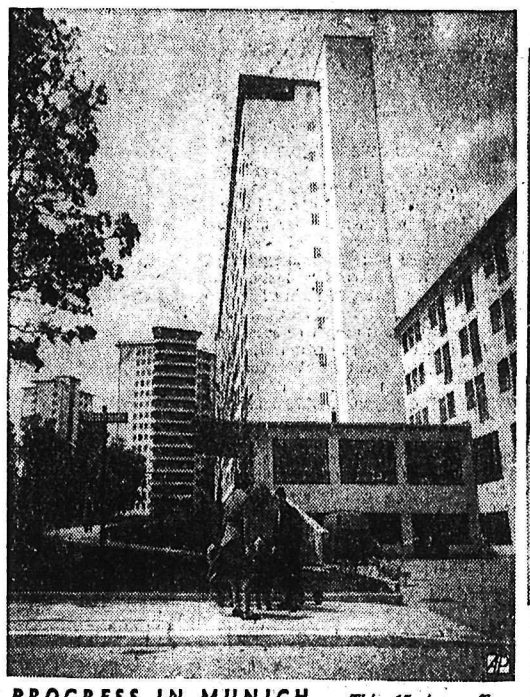

PROGRESS IN MUNICH — This 17-story office building tops blocks of apartments in modern district of Sendling, Munich, Germany, suburb. Project contains 560 apartments.

NEW GOVERNOR — Lieut. Gen. Sir John Woodall poses for first official picture at Government House after becoming the new British Governor of Bermuda.

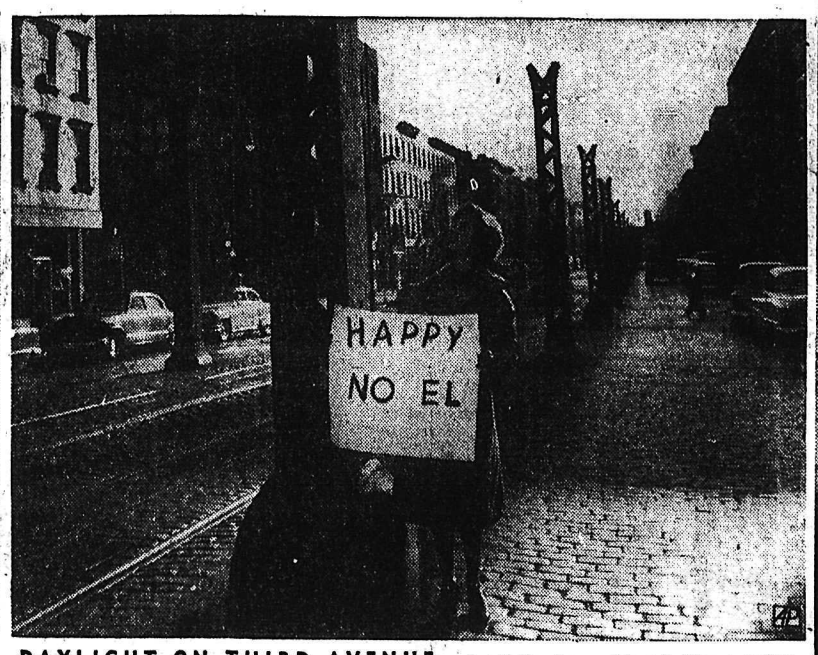

DAYLIGHT ON THIRD AVENUE — Sandi Brooks combines holiday greeting and farewell to New York's Third Avenue "El" from one of the pillars remaining near 57th Street.

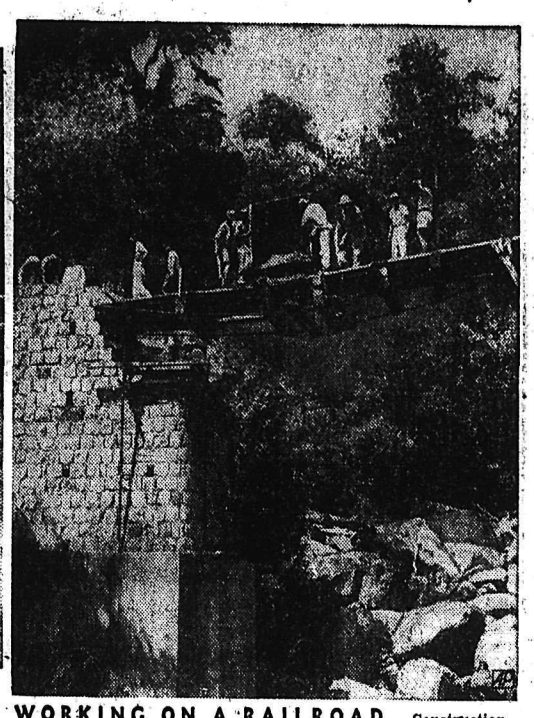

WORKING ON A RAILROAD — Construction men build a bridge for 228-mile railroad linking Ecuador Pacific coast with the Andes. Line will be completed next year.

QUEEN GETS CLOSEUP — Britain's Queen Elizabeth II admires gown of Chinese artiste Hsu Chu Hua after royal command variety show at London's Victoria Palace Theater.

KING-SIZED KING — Monarch of Ruanda Urundi in the Belgian Congo, King Charles Mutara Rudahigwa, six feet, nine inches tall, leaves a Rome hotel with his queen for an audience with Pope Pius II during a visit to Italy.

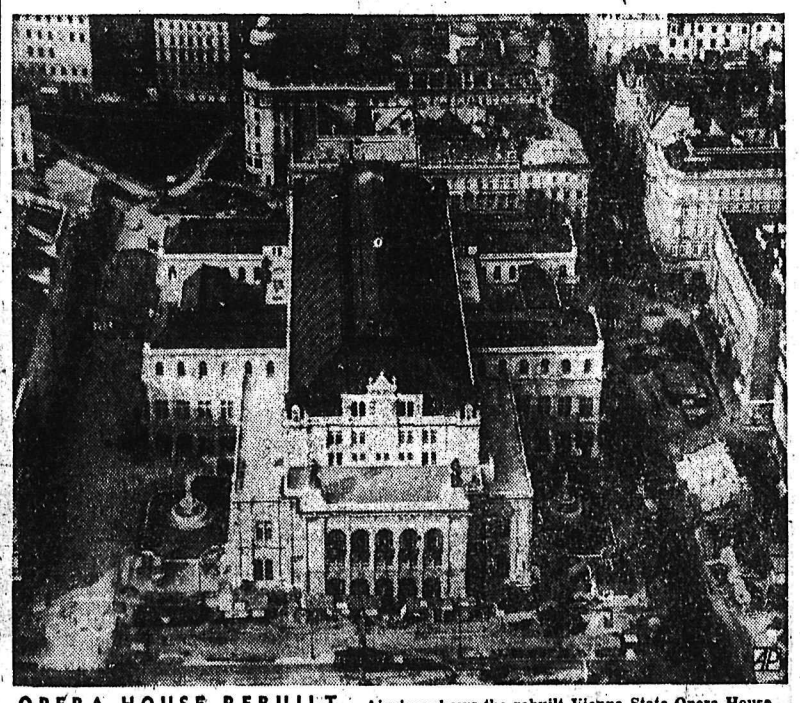

OPERA HOUSE REBUILT — Airview shows the rebuilt Vienna State Opera House in Austria, originally constructed in 1861-69, and destroyed by Allied bombs in March, 1945.

Thursday, December 1ST

Has Been Proclaimed

S-D DAY

SAFE DRIVING DAY

Safe-Driving Day was instituted last year for the first time in Canada and the United States. It was received so favorably that Prime Minister St. Laurent has proclaimed a Safe-Driving Day again this year, urging Canadians to observe Thursday, December 1 as S-D Day. Premieres of the ten provinces have or are about to make similar proclamations and the Mayors of cities are to fall in line at the local level. The object of the national campaign is to eliminate all auto accidents for a period of 24 hours.

SUCCESS!

THIS IS THE SECOND YEAR
That a
Nationwide
SAFE-DRIVING DAY
HAS BEEN PROCLAIMED.

Due to the huge success that this campaign has made in preventing accidents . . . one day has been set aside for its proclamation . . . Dec. 1st.

YOU

ARE URGED TO CO-OPERATE
TO ELIMINATE ALL AUTO ACCIDENTS

SAFE-DRIVING DAY

Has a sole purpose of making everyone conscious of the fact that there is a big responsibility behind the wheel of a car

Be SURE You Can Stop in Time!
. . . Have a SAFETY-CHECK Today!

This Advertisement Is Sponsored by the Following Public-Spirited Businessmen Who Are Co-operating in Making Nelson Accident-Free During Safe-Driving Day, Dec. 1.

C. W. Appleyard & Co. Ltd.
Real Estate and Insurance
392 BAKER ST. PHONE 269

Arrow Batteries
FRONT ST. PHONE 898

CORPORATION OF
The City of Nelson

Central Truck and Equipment Co.
702 FRONT ST. PHONE 1400

Red Top Taxi
PHONE 4 OR 7 NELSON

C. D. Blackwood Agency
Real Estate and Insurance Agents
536 WARD ST. PHONE 99

William Kalyniuk Agencies
Opposite the Madden Hotel
532 WARD ST. PHONE 1777

Mel Buerge Motors Ltd.
608 VERNON ST. PHONE 1744

Six-Mile Service
Across the Lake
PHONE 1668-L-1 NORTH SHORE

Robertson, Hilliard, Cattell
456 WARD ST. PHONE 1112

T. D. Rosling
Insurance and Real Estate
568 WARD ST. PHONE 717

Pacific Inland Express Ltd.
PHONE 415 NELSON OFFICE

Speedy Delivery
Office In Truck Terminus
PHONE 77 NELSON, B.C.

North Shore Service
Complete Shell Service — Just Up From the Ferry
PHONE 1841 NORTH SHORE

SHORTY'S Repair Shop
714 Baker St.
Phone 171

STAR Auto Service
Ymir Road
Phone 1648

Chicago Surprised to Discover Chinook Wheat King 12 Years Old

CHICAGO (AP) — Jerry L. Leiske, 12-year-old North America wheat king from Geiseker, Alta., was at first thought to be an adult when his sample of Chinook variety wheat won him the title on Monday at the International Livestock Exposition here.

Young Leiske's age was disclosed during a telephone interview with a newspaper man covering the Exposition.

His variety was picked over 300 other entries in the Exposition's hay and grain show.

HELPED BY FATHER

Speaking from his 1500-acre farm home, 60 miles northeast of Calgary, Leiske said that he was helped by his father, John, in sowing and harvesting a special patch of wheat from which his winning sample was gathered.

Jerry's entry was the first he has submitted to the Chicago farm show. His sister, Margie, 22, has sent samples in past years and won minor awards.

GRAHAM SEES RELIGIOUS REVIVAL IN COLLEGES

LONDON (AP) — American evangelist Billy Graham says there is more religious feeling among university students now than at any time in the last 200 years.

Graham made the comment at London airport before boarding a plane to New York. He has been visiting and preaching in Britain for five weeks.

The evangelist said he noticed a religious revival at both Oxford and Cambridge Universities, where he preached during his stay.

Pearson's Reply Of Help to Eden

LONDON (CP)—Prime Minister Eden has paid a glowing tribute to Canada and to her statesmen.

In a speech Monday night at a Canada Club dinner, he said there is no name which conjures up warmer affection in Britain than that of Canada.

Sir Anthony spoke warmly of Canada's support for NATO, her land and air forces in Europe and her expenditure of "several hundred million dollars" on northern defence lines. As Foreign Secretary he had often had occasion to be grateful to Canadian statesmen.

ENCOURAGED BY PEARSON

"Even the other day when Mr. Pearson (External Affairs Minister Pearson) landed back in Canada I see that he was asked what he thought of the speech I had made in Guildhall about the Middle East and he made the comment:

"'If we could all rally behind that, we might get somewhere.'

"Believe me, I was more encouraged by that answer than disturbed by any noises off." The term "noises off" referred to the hostile comments aroused by Sir Anthony's Guildhall proposals for mediation between Jews and Arabs in the Middle East.

PHONE 1844 FOR CLASSIFIED

FRONT ROW SEAT—Marcie Kripke, 3, is full of wonderment as chick kicks free from shell in incubator project directed by Mrs. Martha Hacker for Denver pre-school children.

Canvass to Buy Artificial Legs For Injured Boy

PENTICTON (CP) — A canvass for funds to buy artificial legs for Manfred Pruesse, a 19-year-old high school student who lost both legs in an accident Nov. 5, has been launched by the Penticton chapter of the order of Demolay, an order affiliate with the Masons.

Manfred Pruesse's hopes of a navy career were shattered when the motorcycle he was riding crashed into the side of a train at the Jermyn Avenue crossing.

"We are appealing to everyone in the city to help as much as he can so that we can help Manfred in his struggle against the odds he must face," Herb James, master counsellor of the order said.

THREE-YEAR-OLD Betsy Boone watches a few oil-covered wild ducks splash about in soapsuds in the bathtub of her home at Pines, Ind. The ducks were rescued from a sticky oil slick on Lake Michigan along the Indiana shoreline. Hundreds of migrating birds perished when they became covered with oil. Hundreds of the helpless birds were gathered by residents along the lake, and, like the ones in Betsy's bathtub, were given mild soap baths to remove the oil and then released.—AP Wirephoto.

Business Spotlight . . .

Montreal CC to Boost Industry

MONTREAL (CP)—The Montreal Chambre de Commerce plans for the second successive year to turn the spotlight on Quebec's industrial growth and achievements.

Early this year the 3200-member Chambre sponsored what was known as Quebec Week 1955. It included a 10-day exhibition of $6,000,000 worth of products in Montreal's spacious Show Mart.

It also included a one-week tour of Quebec industrial centres by newspaper men from Canada, the United States and Europe.

The aim of the Chambre was to attract attention to Quebec's change from a basically rural to an industrial province. With the publicity that resulted from the exhibition and the tour of newspaper men, the Chambre felt that it had gone a long way toward reaching its goal.

Officials immediately began considering plans for some similar demonstration of Quebec's productive might in 1956. Now the plans are just about complete, and details of the 1956 show will be announced Friday.

Said a Chambre official:

"This exhibition will be a spectacular presentation of the accomplishments of private enterprise in the province of Quebec. Its object is to give the public a more comprehensive view and a better understanding of Quebec's industrial growth and achievements."

Classified Ads Get Results

Permit Second Loan on Grain

OTTAWA (CP) — The banks have been informed that the federal government will guarantee loans to Prairie farmers on farm-stored grain that already has been used as security for other debts.

Trade department officials said Tuesday the cabinet decided last week that it is not necessary for the bank or the borrower to obtain a release or discharge of any security registered against grain at the time a loan application is made.

The original plan, which went into effect Nov. 15, was that the government would guarantee loans to a maximum of $1500 on farm-stored grain if clear of prior security to the extent that the loan could be repaid when half the grain was delivered.

One official said the change was made when it appeared that the stipulation would delay granting of loans to some farmers while previous liens—mostly for unpaid municipal taxes — were being cleared.

Quick, Easy Way to Shrink

Painful Piles

Here is a nice, clean, easy way to get real relief from the nagging distress of swollen, painful piles without the inconvenience of ointments, pile pipes or suppositories.

The secret is in taking just one small Hem-Roid Tablet, with water, two or three times a day. Works through effective INTERNAL action. Quickly eases constipation, relieves itching, soreness and pain. Helps shrink piles and permits them to heal.

Why suffer needlessly when Hem-Roid offers you so much. Get a package today. See for yourself how nice Hem-Roid is to use, how effective it is and how much more comfort it will quickly bring you.

All drug stores. Low cost. Money refunded if you are not 100% pleased.

DON'T

JUST ASK WHAT'S GOOD FOR A

COUGH?

ASK FOR

BUCKLEY'S MIXTURE

A single sip tells why it is Canada's fastest selling Cough and Cold remedy.

HI BALL with . . . BLACK BALL

10 Fast Trips Each Way Every Day

VANCOUVER-NANAIMO

Fastest Across the Strait

DEPARTURES EVERY TWO HOURS ON THE EVEN HOUR, 6 A.M.—MIDNIGHT FROM BOTH HORSESHOE BAY AND NANAIMO

LV. at 6 am, 8, 10, 12 noon, 2 pm, 4, 6, 8, 10, 12 mid.

(Pacific Standard Time)

Black Ball Vancouver City ferry terminal is at Horseshoe Bay, West Vancouver, 14 miles from downtown Vancouver via Georgia St., Lions Gate Bridge and West Shore Drive.

NO RESERVATIONS REQUIRED

Passengers—Automobiles—Trucks

ROOM FOR ALL—RIDE BLACK BALL

Wants Ripple Tunnel Continued To Island

VICTORIA (CP)—Mayor Claude Harrison of Victoria suggests that the tunnel being driven under Seymour Narrows to blast out Ripple Rock should be continued to the Vancouver Island shore.

The federal government has let a contract for a tunnel, 1600 feet long, from [illegible]

The twin-peaked navigation hazard will then be demolished by a vast underwater explosion.

"You can see how simple it would be," he told the Gordon economic commission. "[illegible] that far to continue farther and give us the connection we have wanted since 1871."

Winston Passes 81st Birthday

LONDON (AP) — Sir Winston Churchill observes his 81st birthday today.

In the seven months since he bowed to age and resigned as Prime Minister, Sir Winston has made only one appearance in the House of Commons where he has been a member for more than half a century. That was to be sworn in after the May elections as a Conservative backbencher.

But outside the glare of world attention, the elder statesman has kept busy.

He spent two months this fall vacationing on the French Riviera. Much of his time there was devoted to writing and painting.

Now in the peaceful solitude of his country home, Sir Winston dictates and polishes a few more pages of his book on the history of the English-speaking people. It is to be published next year.

Sir Winston is said to keep in close touch with current events, but his mood seems to be that of a man who feels he has a right to relax and in a detached sort of way watch history unfold.

Sask. Shocked By Flood Aid

REGINA (CP) — Premier Douglas said Tuesday Saskatchewan has received "discriminatory treatment" on federal flood aid.

The province will accept the federal offer to apply the hurricane Hazel formula against last Spring's rural flooding, Mr. Douglas said, but is "keenly disappointed" at the lack of financial help in flood control and repairing municipal works.

In a letter to Prime Minister St. Laurent, released by the provincial government in statement form Mr. Douglas says:

"It is difficult for us to understand why you should have applied to a rural area like Saskatchewan the formula which was designed to meet the flood conditions suffered by the city of Toronto a year ago.

DAMAGE TO LANDS, ROADS

"The damage which we suffered was not mainly to residences and places of business, but rather to over 2,000,000 acres of farm land and to miles of municipal roads and bridges located thereon."

Mr. Douglas says the CCF government "took it for granted" that the federal government would apply to Saskatchewan the formula used in Manitoba's Red River valley floods and the Fraser valley floods in British Columbia.

The CCF Premier said:

"We cannot help but view with concern the discriminatory treatment we have received in this regard as compared with other areas of Canada who have been afflicted with floods in recent years."

U. S. Ponders Halting Tests

WASHINGTON (Reuters) — State Secretary Dulles said Tuesday the U. S. has for many months been considering the question of halting tests of nuclear weapons but has not come to a conclusion.

He was commenting at a press conference on a Moscow radio report that Russia is ready to stop testing nuclear weapons now if Britain and the U. S. would do the same.

Dulles said the government has been considering the idea in the light of U. S. interest in protecting peace and freedom in the world but had not yet made up its mind. Another question was whether it could depend on any agreement to cease such tests.

To Enlarge Pulp Mill at Crofton

VICTORIA (CP)—Plans for increasing the size of the proposed B. C. Forest Products Ltd. pulp mill at Crofton, near Duncan, on Vancouver Island, have been announced by Premier Bennett.

Latest estimates show the cost of the mill will be approximately $36,000,000. Construction is to start early next year, the premier said.

The bleached sulphate plant will have a rated capacity of 425 tons a day.

Previous plans had called for production of 250 tons of pulp a day from the plant, which was to have cost $25,000,000.

Electricity to operate the new mill will be supplied by the B. C. Power Commission.

IT MAY BE YOUR LIVER

If life's not worth living it may be your liver!

It's a fact! It takes up to two pints of liver bile a day to keep your digestive tract in top shape! If your liver bile is not flowing freely your food may not digest . . . gas bloats up your stomach . . . you feel constipated and all the fun and sparkle go out of life. That's when you need mild gentle Carter's Little Liver Pills. These famous vegetable pills help stimulate the flow of liver bile. Soon your digestion starts functioning properly and you feel that happy days are here again! Don't ever stay sunk. Always keep Carter's Little Liver Pills on hand.

Man Fined $555 For Hunting by Plane

WILLIAMS LAKE, B. C. (CP)—Vern Enger of Portland was fined a total of $555 here on three charges following the shooting of three big horn sheep in central B. C.

He was found guilty of operating an airplane for the purpose of hunting, carrying firearms without a licence and exporting game without a licence.

The prosecutor said Enger landed his plane and shot the sheep about a mile from the aircraft.

Indian Tells How To Live To 105

ROCKY MOUNTAIN HOUSE, Alta. (CP)—Joe Strawberry, who celebrated his 105th birthday last week, thinks he is "too old". But the Indian has a recipe for those who want to equal his record.

"Don't eat too much, don't drink too much strong drink, and don't work too hard, and sleep plenty."

Mr. Strawberry's eyesight and hearing are failing, but his memory is good. For nearly 100 years he lived in a tent, but now he shares a log house with a son and daughter-in-law.

PINK AND BLUE HAIR — These evening styles were most popular modeled at French hairdressing championship in Paris. Colors here are champagne pink and pastel blue.

MEMBER SERVICE SECURITY B.C. PROTECTION INSURANCE AGENTS' ASSOCIATION of BRITISH COLUMBIA

Be sure to drive carefully on

S-D DAY

December 1, 1955

THE INSURANCE AGENTS' ASSOCIATION OF BRITISH COLUMBIA

LOOK!! NEW

A DELUXE BATHROOM CARRYALL

"WHAT EVERY HOME NEEDS"

★ WASHABLE

★ ATTRACTIVE

★ COMPACT

Hang on bathroom wall near sink for convenient use. Pockets are designed for easy deposit or withdrawal. Your bathroom will look neater as tubes, tooth brushes, scissors, combs and nail files, etc. are placed in separate compartments. Also use in kitchens or bedrooms.

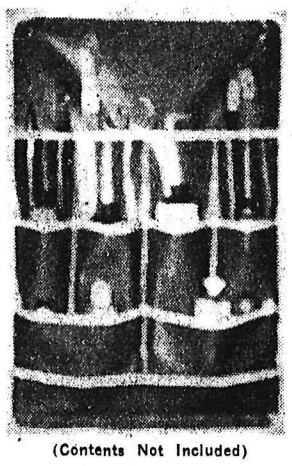

(Contents Not Included)

Shop by Mail It's Fun

Made of fine leatherette material in attractive colors blue, red or green.

Trimmed in white.

Approx. size 11" x 15"

ONLY $2.98 Each

Including 14c Sales Tax) (POSTPAID)

DON'T DELAY— MAIL TODAY!

Harold Sales,
Box 58,
Nelson, B.C.

Please send me ____ Bathroom Carryall(s)
No.
IN BLUE ☐ RED ☐ GREEN ☐
for which I enclose $2.98 (Including 14c tax).
(Postpaid) CHECK ☐ MONEY ORDER ☐
NAME .....
ADDRESS .....
CITY ZONE PROV. .....

Satisfaction Or Money Refunded

NO C.O.D. PLEASE

Featuring . . .

NO DOWN PAYMENT

EATON'S

BIRTHDAY SALE

THURSDAY, FRIDAY, SATURDAY

CHECK THE FLYER DELIVERED TO YOUR HOME.

All at a Huge Saving.

TAKE ADVANTAGE OF EATON'S BIRTHDAY SALE

THE Bay's CHRISTMAS SHOPPING Sale!

of Super Special Values

Santa says BAY GIFTS.. FUN TO SHOP FOR.. GRAND TO GET!

SHOP and SAVE!
Thursday
Friday
Saturday
OPEN SATURDAY UNTIL 9:00 P.M.

Door Opening Specials

Limited Quantities Only on Sale While They Last. Personal Shopping Only.

FOR THURSDAY 9 A.M.

Reg. .39
Cotton Ankle Socks
All white combed cotton, nylon reinforced heels and toes. Sizes 9 to 10½. ..... .19

Reg. 10.95
Girls' Convoy Coats
Heavy melton cloth, quilted lined. Adjustable hood. Sizes 8 to 12. ..... 4.99

Reg. 2.49
Clutch Bags
Special purchase U.S.A. plastic clutch bags. Fall colors. 1.69

Reg. 2.79
Men's Shirts
Sports style cotton checked flannel. Sizes: small, medium, large. 1.44

Reg. $1
Men's Ties
Half-price on these colorful panel ties — in a wide variety of designs. ..... 2 for $1

Reg. 7.95
Men's Sweaters
Cable knit and waffle knit V and crew neck pullovers. Plain shades. 3.99

Reg. 10.95
Boys' Convoy Coats
Heavy quilted melton cloth, zipper and toggle front, quilted hood. Sizes 6 to 16. ..... 4.99

Reg. 2.95
Slippers
Men's and children's lambswool or wool pile slippers. Broken sizes. Reduced to clear. 1.99

Reg. .98
Pillow Cases
Imported 42" pillow cases. Snow-white, long wearing cotton. Pair ..... .69

Reg. .69
Printed Flannelette
Flannelette nightwear in many gay patterns. 36 inches wide. Yard ..... .49

Reg. .98
Plastic Table Cloths
54" x 54" size. Durable, stainproof plastic. Dark green only. Each ..... .49

Reg. 3.49 Value
Women's Crepe Slips
Quality crepe with embroidery or lace trim. Sizes 32 to 42. ..... 1.99

Rayon Jersey Briefs
Choose rayon prints, embroidery trims or lace and braid trimmed styles. White and pastels. Women's sizes. ..... .44

Reg. 2.98 to 5.98
Millinery
Women's hats at a great saving. Many different styles. Felts and velvets. ..... .99

Reg. 2.99
Smoker Stands
Wrought iron with modernistic china ashtray. 1.99

Reg. 1.69
Cocoa Mats
Thick cocoa fibre door mats. Limit: one per customer. ..... .99

PULLOVERS and CARDIGANS

Pure botany wool sweaters at a great saving. Yes! You would expect to pay far more for sweaters of this quality. Buy them for yourself or buy them for a gift. They are sure to give satisfaction and happiness. • Fully fashioned to give the best in style and comfort; • Ribbed neckband for better fit; • Knit closely from 100% soft botany yarns; • A wonderful selection of the season's most popular shades.

SHORT SLEEVE PULLOVERS **3.99**

CARDIGANS **5.99**

Dacron Blouses

SUPER SPECIAL VALUE **4.99**

Special purchase planned months in advance makes this value possible . . . your choice of 3 crisply tailored styles in wonderful 100% Dacron material at 1 low price. ¾ length sleeve styles in white shade only. — Sizes 12 to 20.

WOMEN'S SLIPPERS

A favorite gift item at an attractive low price! Moccasin style leather uppers with beaded vamp and cosy fur trim. Padded soles and heels. White, blue or red. Regular 2.98 ..... **2.29**

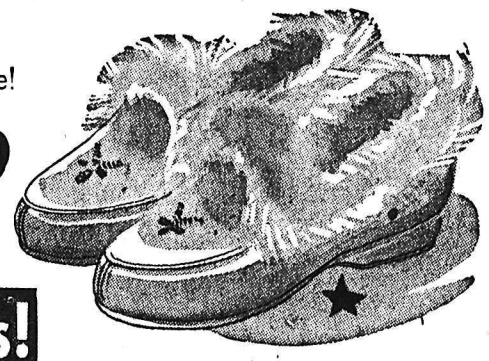

Saving! Sport Shirts

SUPER SPECIAL VALUE **3.69**

Regular 4.95, 5.95, 6.95

It's our biggest gift shirt offering ever! Over 200 crisp, new sport shirts in a wide variety of fabrics—the result of special purchases designed to save you dollars and dollars. There are rich-toned gabardines, colorful oven checks, smart novelty weaves – all at one low sale price! Buy several at this big saving!

Mmm... Luscious Candies!

Cherries in Cream

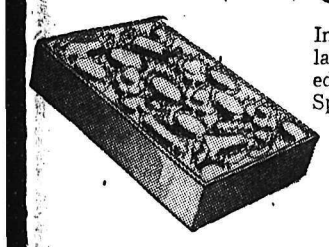

Imported from the U.S.A. Chocolate covered cordial cherries, packed in attractive one-pound boxes. Special **$1**

Is Your Club or Group Planning a
Christmas Party

The Bay's personal shopper will select and wrap (at no extra cost) the presents for the tree for the children and adults . . . and all within your planned budget.

PHONE 193
For Information

Gift Towel Sets

Consists of 1 bath towel, size 22" x 42", 1 hand towel, size 16" x 28", 1 large facecloth in quality terry cloth, attractively boxed under cellophane for gift-giving. Popular plain color combinations. **2.49**

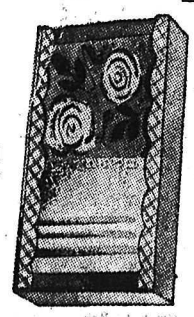

Save! Tie Bar and Cuff Link Sets

A big saving on a popular gift item! Handsome gold and silver styled men's jewellery sets to please any man on your gift list! Attractively gift boxed. **2.29**

Use The Bay Budget Plan

to make Christmas Shopping easier. Pay only 20% down—and the balance in three monthly payments—and no carrying charge whatsoever!

THE Bay's CHRISTMAS SHOPPING Sale!

of Super Special Values

HUGE SPECIAL PURCHASE!

Men's Gift Socks

Regular 1.50. Here's the answer to all your gift problems. We bought several famous maker's clearings of first quality regular 1.50 socks — and offer you a choice of colorful diamond designs, neat ribbed clock or link patterns, or plain English rib socks. All are ankle length with ribbed or elastic cuffs. Sizes 10 to 12.

.99

4 Pairs for 3.79

Boys' Campus Coats—Surcoats

Yes! A choice of two warm winter jackets that will be a hit with the boys on your gift list! Popular campus style quilted melton cloth jackets or quilted nylon gabardine surcoats with fur collar — both at one low Christmas Sale price! Sizes 6 to 16.

8.99

BOYS' SHIRTS

A world famous maker's special clearance of quality sport shirts that originally sold for 3.25 and 3.95. Selection includes colorful western prints, rich gabardine and plain white semi-dress style. Sizes 8 to 20.

1.99

Boys' STRETCHY SOCKS

One size fits all — in long wearing stretchy nylon. Smart new patterns to please the boys on your gift list.

SUPER SPECIAL VALUE **.69**

Boys' Corduroy PANTS

A practical gift for boys ages 6 to 18. Sturdy "Crompton" corduroy—warm and washable. — Thickly ribbed for longer wear. — In navy, grey, green and tan. **4.98**

Value!!! Fine Dress Shirts

3.66

SUPER SPECIAL VALUE

Regular 4.50, 4.95 and 5.95 values from a well-known maker. Tailored of fine quality sanforized broadcloth . . . some novelty white-on-white pattern weaves and small checks in the lot. Mostly fused regular and short point collar styles, some soft with stays and Windsors . . . choice of single or double cuffs. White and plain blues, tans, greys with some pink, mint and helio for those who prefer new fashion shades. Sizes 14½ to 17½ collectively.

Sale! MEN'S TIES

Regular 1.50 to $2 values in quality ties to go with your dress shirts . . . for your own use or for gifts. Tailored of Imported all silk fabrics in wanted new colors and designs. Both regular and square ends. Boxed individually. **$1**

DRESS SCARVES

Popular rayon silk white scarves with fringed ends. Each cello wrapped for gift giving. **$1**

DRESSING GOWNS

Reg. 14.95 and 19.95

Handsome tie silk gowns in Paisley and club stripe patterns. Shawl type collar, fully belted. A luxury gift at a big saving! Sizes S, M, L.

9.99

Men's Wool Gloves

We made a special purchase for this sale and can thus offer such good value for your Christmas shopping. Knitted of quality all wool yarns in attractive texture stitch with snug fitting ribbed cuffs. Colors: navy, wine, grey. Sizes: Small, Medium, Large.

$1

SAVE! FLANNELETTE PYJAMAS

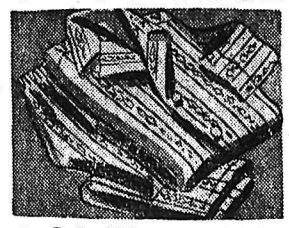

Special purchase to sell at this low price . . . top value for Christmas shoppers. Two-piece style made of sanforized American brushed cotton flannelette printed in novelty designs. Notched collar jacket, drawstring waist trousers. Sizes A to E. **3.49**

BOXED HANKIES

Three snowy white Irish cotton hankies in a colorful picture gift box. Generous men's size with hemstitched edges. Regular $1. ..... **.79**

Men's "STRETCHY" SOCKS

A low price on a regular 1.50 stretchy wool and nylon sock. — Smart clock patterns to please any man on your gift list. Ankle length in one size that stretches to fit any foot. Sizes 10 to 12. ..... **.99**

"Nubby" Lambswool Sweaters

We made a special "buy" to bring you this low price on a usual 8.95 sweater! Long wearing, popular "nubby" knit lambswool in V-neck, long sleeve style. Rich tone-on-tone shades. Men's sizes S, M, L. **6.99**

Charge Account Customers

December Charge Accounts Now Open! Your Credit Is Good at HBC!

SALE! Fold-o-matic CARRIAGES

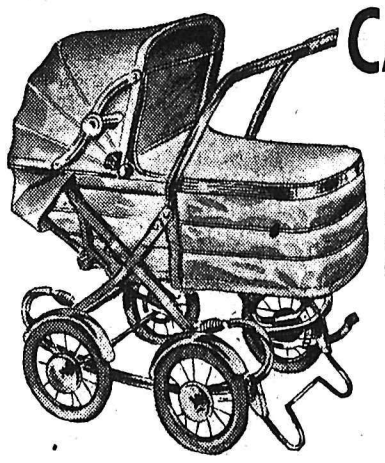

Three-position back-rest, convertible to stroller. Brake with non-tip attachment. — Chrome fittings, Vinyl leatherette upholstery. — Limited quantity. Buy now and save. Colors: grey or blue.

36.66

$5 Down, Balance Monthly

Corduroy Overalls

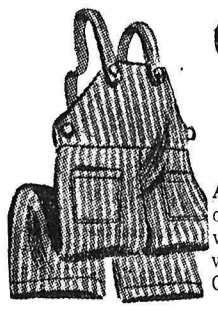

SUPER SPECIAL VALUE **1.59**

A special purchase enables us to sell these quality overalls for so little. First quality, bib front style with 2 pockets, snug fitting elastic at back of waistband, 2-button adjustable shoulder straps. Colours: red, royal, wine. Sizes 3 to 6.

Boys' and Girls' Pyjamas

SUPER SPECIAL VALUE **1.69**

Styles for boys and girls taking sizes 3 to 6X . . . thick, fleecy, washfast flannelette printed in novelty animal and cowboy patterns on white or colored grounds. 2-piece tailored style for boys —Mandarin and Peter Pan collar style for girls.

Subs! Children's T-Shirts

You save 1/3 to ½ regular price on these substandards. Plain shades and patterns in quality combed cotton . . . some samples in the lot. Sizes: 6 to 18 months, 1 to 3, 4 to 6X. **1.29**

CHROME HIGH CHAIRS

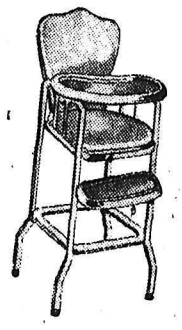

Chromium plated steel construction, plastic on seat and back. Hard plastic surface on overhead swing tray and adjustable foot rest. Mother of pearl design. — Colors: red, yellow.

15.50

Sale! Nylon Dresses

2.98

SUPER SPECIAL VALUE

Pretty party styles for girls taking sizes 3 to 6X . . . sale priced ever-so-low. Fashioned of wonderful nylon material with a look of crisp and lasting freshness. Choose from 4 delightful styles with lace, embroidery or applique trim. Shades of yellow, pink, blue . . . Some white in the lot! Sizes 3 to 6X.

Kiddies' Winter Weight Briefs

Shop for a good suply now at this special sale price. Knitted of sturdy cotton yarns in rib stitch . . . finished with double gusset, ribbed legs, elastic at waist. Sizes: 2, 4, 6.

3 for $1

SUPER SPECIAL VALUES SUPER SPECIAL VALUES SUPER SPECIAL VALUES

THE Bay's CHRISTMAS SHOPPING Sale!

of Super Special Values

Special! Costume Jewellery

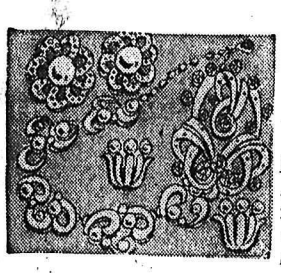

SUPER SPECIAL VALUE **$1**

Regular $2, $3 and $4 values for only a dollar a piece. New styles that are a-glitter with rhinestones and plastic pearls . . . gold or silver color metal. Choose necklaces, earrings, bracelets, pins.

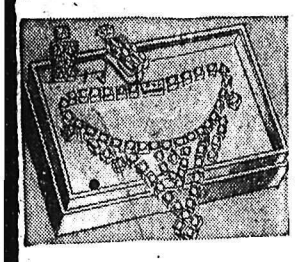

Boxed Rhinestone Sets

Special 1.99

An exciting gift that's destined to please many a woman on Christmas morning. Single strand of rhinestones with pendant type decoration . . . small matching earrings. Packed in satin lined gift box.

Value! Quality Billfolds

Regular 2.98 value for so little! Novelty styles in colourful plastic materials . . . for boys or girls, some with secret pockets or key chains. Snap fastener envelope designs.

.79

Women's Anklets

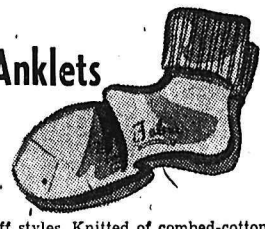

.49

Popular triple roll cuff styles. Knitted of combed-cotton and Helanca stretchable nylon yarns. Substandards with *only slight imperfections which shouldn't affect wear* and mean a saving to you. White shade only. Sizes: small or large . . . to fit all foot sizes.

Glamour Sheer NYLONS

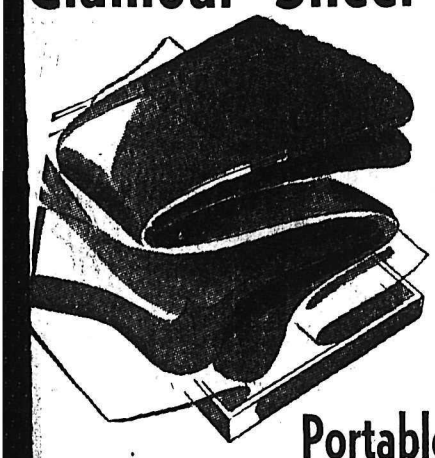

The perfect gift for the ladies on your Christmas shopping list . . . extra good value too if you're shopping for your own use. First quality, glamorous 60 gauge, 15 denier stockings from a quality maker, full fashioned and gossamer sheer. — Choose from two wanted fall shades. 3 pairs in a box . . . the perfect gift at a price that makes them really inexpensive. Sizes 8½ to 11.

3 Pairs $2 **.69**

Portable Typewriters

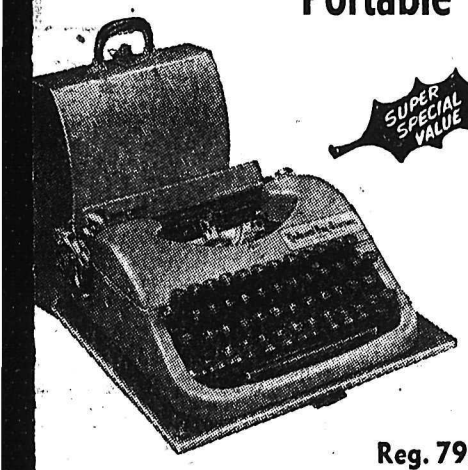

SUPER SPECIAL VALUE **64.95**

Top quality, made in Great Britain of finest materials . . . fully guaranteed. Note these points: 88 character keyboard, line space lever, bail rod and scale, platten and card holder, type bar guide, paper bail, paper release lever, carriage release lever, auto-ribbon release arm, color setting and stencil switch, shift keys, space bar, shift lock, back space key, margin stop release key, line space adjusting and release levers.

Reg. 79.95 Value

Special Purchase! 60 Ga. STRETCHABLE NYLONS

Here's exceptional value in the wonderful new stretchable nylons that fit so snugly and give you that "well-groomed look . . . no unsightly wrinkles to mar your appearance. 60 gauge, 15 denier stockings . . . full fashioned, first quality from a quality maker. Choice of 2 wanted fall shades. 3 sizes to ensure a correct fit . . . A, B, C . . . one of them will fityou perfectly. **1.39**

SALE of EVENING BAGS

Large group of one of a kind in pouches, clutch, drawstrings and mitrons in velour, velvet, suede, krimer, fur type, satin and sequins. Colors galore. Shop early for your best selection. Special **2.98**

Sale! Terylene or Opaque Nylon Slips

Value! Nylon Nightgowns

3.99

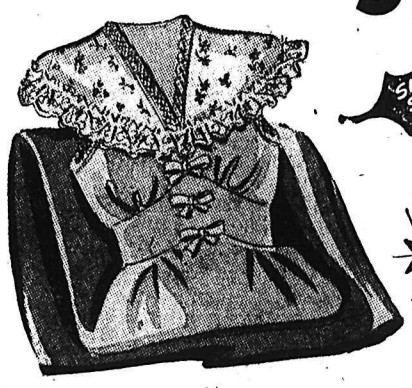

SUPER SPECIAL VALUE

Gift-worthy gowns at a price that spells V-A-L-U-E. 3 delightful styles to choose from . . . each with its own special charm . . . trims of billowy nylon ruffles or pretty embroidery . . . Shades of pink, blue, white, nile. Women's sizes: Small, Medium, Large.

Special Price! Nylon Briefs

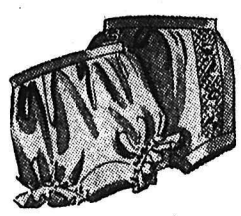

.66

Special price for quality briefs because of long range planning for our Christmas shopping Sale. Fashioned of 30 denier nylon material with gay embroidery trim . . . elastic of cuffed leg styles in white and pretty pastels. Women's sizes: Small, Medium, Large.

3.79

Reg. 4.98 Value

SUPER SPECIAL VALUE

Your choice of two wonderful slips at the same low price . . . a saving of 1.19 on each slip due to our special purchase. Choose wonderful Terylene material in camisole strap style with deep lace hem, or opaque nylon with lace "see-through" . . . an equally fine slip with lace bodice, puckered bustline, nylon overpleat insert o nhem. White shade only. Size 32 to 40.

Crisp Cotton Blouses

SUPER SPECIAL VALUE **1.98**

Neatly tailored of sanforized, fine-weave broadcloth for lasting freshness, wash after wash. Sleek, sensible styling with [illegible]. Peter Pan collar, French cuffs with links, button-down pocket. White shade only. Sizes: 32 to 38.

Save! Tartan Skirts

11.99

Extra value at this low sale price . . . good looking because they're impeccable tailored of soft draping Botany wool material in popular figure-slimming all-round pleated style. Choose from these authentic tartans.

Rayon Jersey Gowns

SUPER SPECIAL VALUE **1.99**

4 delightful styles to choose from at a price that means a saving of a dollar each to you . . . quality gowns that are really inexpensive for gift giving or for your own use. Choose waltz length or full length in pastel shades. Women's Sizes.

Chenille Robes

4.99

Warm comfort for chilly mornings . . . good value too. Wrap-around style with generous sweep . . . deftly fashioned of soft, close-tufted chenille on sturdy cotton backing for quick, easy laundering. Colours: Red, White, Blue, Rose, Gold, Aqua. Women's sizes: Small, Medium, Large.

Girls' CAMPUS COATS

The pick of the season. Two-tone melton campus coats with warm quilted lining. The coat the younger crowd is raving about. Choose her gift from among these many different color combinations in sizes 8-12. ..... **8.99**

Nylon Party Dresses

Perfect for Christmas party-going! Fashioned of *filmy-sheer nylon material* with lace, embroidery or velvet trim. Pretty party styles in pastels and white. Sizes 7 to 12. ..... **3.98**

Nylon Briefs

Quality nylon material with elastic legs lace trim, double gusset. White or pink. Sizes 8 to 12. ..... **.49**

Flannelette Shirts

Fancy checked flannelette shirts; first quality. An ideal gift for any young boy. Sizes 2-6. .. **$1**

Bargains! Girls' Orlon Sweaters

3.95 PULLOVERS **4.95** CARDIGANS

A grand gift for any girl . . . whether you choose a pullover or cardigan, or both . . . equally good value too! Knitted of popular "High Bulk" orlon for extra good looks, better wear, easy washing. Short sleeve pullover and matching cardigan in pastel and darker shades. Sizes 8 to 14.

Orlon & Rayon Skirts

SUPER SPECIAL VALUE **3.99**

2 popular styles to choose from at an exceptionally low price! Tailored of orlon and rayon mix material that's washable and wrinkle-resistant . . . unpressed pleats with full sweep. Novelty checks in shades of grey, brown, blue. Sizes: 7 to 14.

SUPER SPECIAL VALUES SUPER SPECIAL VALUES SUPER SPECIAL VALUES

THE Bay's CHRISTMAS SHOPPING Sale!

of Super Special Values

SAVE! TABLE CLOTH and NAPKIN SETS

SUPER SPECIAL VALUE

2.49

Attractive rayon damask sets of table cloth 50" x 70" with 6 matching napkins . . . sale priced to save you money for other Bay Gift items. Cellophane wrapped. Colors pink, blue, green, gold, and white.

REVERSIBLE SATIN COMFORTER

8.88

Good looks, excellent value and warm comfort, combined at a low, low price! Lustrous satin covering over billowy wool filling for warmth without weight. Colors rose, blue, green, gold. Size 60 x 72.

WABASSO SHEETS

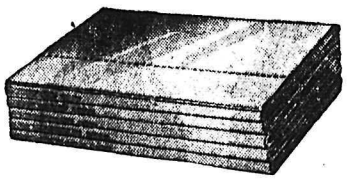

Large 81" x 100" size, snowy-white cotton sheets, closely woven from top quality yarns. Save on a really practical gift. Pair **7.50**

Women's Twin Travel Sets

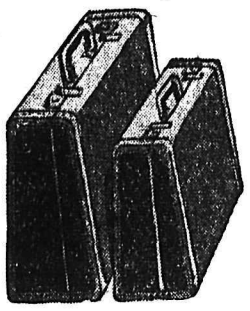

SUPER SPECIAL VALUE

23.99

Smart travelling companions for your holiday trip . . . the new tapered design covered in scuff-resistant plastic material with durable binding, shot silk lining. Equipped with nickel locks, plastic handles, pockets . . . Large case has 2 dress hangers, fold-over rack, dress retaining bands. Colors: ivory, blue, green, tan. Sizes: 18" and 21".

Men's Club Bags

Split cowhide leather in tan pigskin finish, heavy duty zipper and rugged lock. **8.99**

Train Cases to Match

The perfect match-mate for your tapered twin set . . . complete with mirror in lid, cosmetic loops. Matching colors. **10.99**

Men's 2-Suiter Bags

Streamlined tapered pattern of solid plywood construction . . . covered in London Tan Tolex with leather bindings, genuine Irish linen lining. — Equipped with brass catches and locks, compartment dividers and pocket, fold-over rack with 2 hangers. Holds 2 suits wtihout crowding.

25.99

SUPER SPECIAL VALUE

SAVE! MEN'S OXFORDS

Four popular shoes to choose from — handsome black bluchers, new styled black moccasin vamp, rich burgundy moccasin vamp, and new tan two-eyelet plain toe oxford. All are at one low Christmas gift price! Regular 8.45 value with sturdy neolite soles, Goodyear welt. Sizes 6 to 10½. **6.99**

Women's Casuals

Pert styling in suedes and leathers — an ideal house or casual shoe. — Wedge heels. Red, navy, black. **3.77**

Boys' Slippers

Leather opera style slippers with warm felt lining at an attractively low gift price! Sizes 1 to 5 in brown only. **2.39**

Value! Chenille Spreads

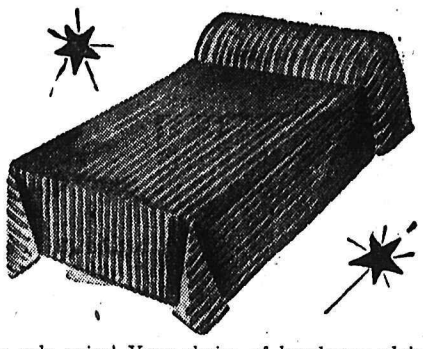

SUPER SPECIAL VALUE

Value and variety at a low sale price! Your choice of handsome plain pastel and decorator shades or multi-colors in gift-worthy spreads of close tufted chenille that's durable and washable as well as good looking. Large double bed size, about 90" x 100".

SALE! Foam Rubber Pillows 8.88

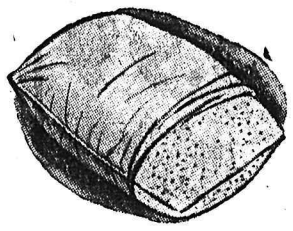

4.99

Sale priced sleeping comfort that's entirely free of lint, dust and other irritants . . . safe, sanitary pillows of resilient foam with zip cover of washable angelskin material. Colors: white, pink, blue. Size 24" by 16½" by 5".

Extra Low Price! CHENILLE BATH SETS

SUPER SPECIAL VALUE

2.99

A wide selection to choose from at a low price! Choose multi-colors, plain shades, ovals with pattern, fringed pile-on-pile styles in shades of rose, yellow, blue, green. Mat size about 22" x 34", with matching seat cover.

H. B. C. PORTABLE SEWING MACHINE

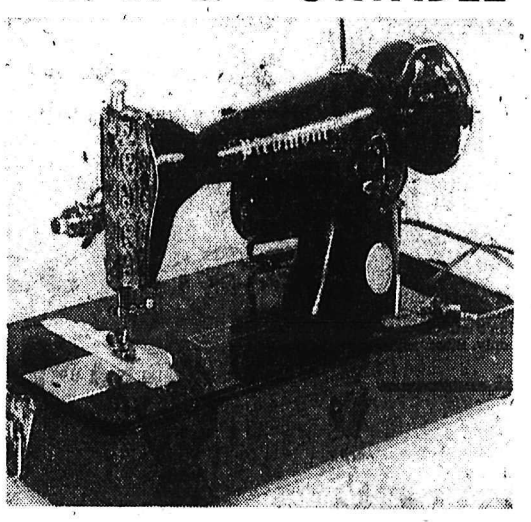

Give her a versatile "Piedmont" electric sewing machine . . . a compact portable with full size sewing head.

Equipped with round bobbin, hinged presser foot, automatic bobbin winder, forward and reverse stitch control. Finished in gleaming black enamel, complete with carrying case. One year warranty; experienced technical servicing.

$55

Sale! Budget-Priced Chesterfield Suites

Good looks and solid comfort at a budget price. Handsomely styled in modern design and ruggedly constructed with solid, seasoned hardwood frame. No-sag spring seat construction. Upholstered cushions. Covered in attractive nylon frieze in rose, grey, green and beige. Regular 279.50. ..... **$229**

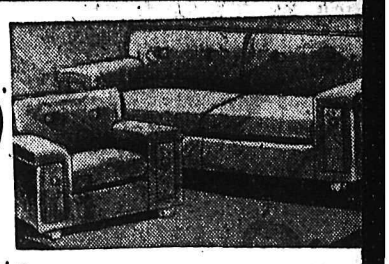

EASY SPIRALATOR WASHERS

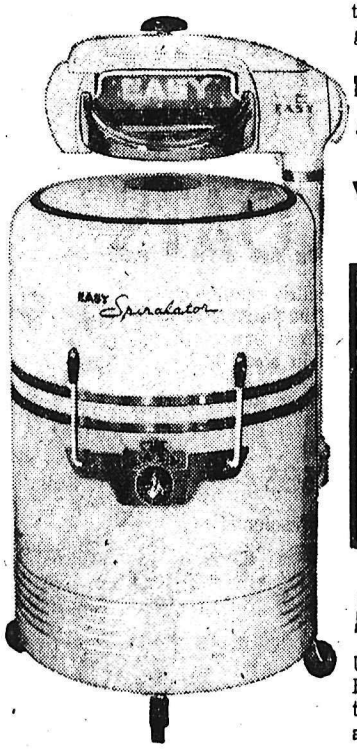

See the new Easy — featuring chromastat automatic timer power pump, the exclusive spiralator, new giant 10-lb. tub, safe-a-matic wringer.

Full Price	$199
Your Old Washer as Trade-In	$40

YOU PAY ONLY **$159**

Reg. 4.95 HASSOCKS

A big saving on a useful home item! Padded hassocks in colorful two-tone plastic covering — completely washable. .. **3.95**

MAPLE BUNK BEDS

Use them together — separate them for twin beds! Hardwood construction. Complete with two springs, two spring-filled mattresses, guard rail and ladder. Regular 119.50. ..... **99.50**

FLOOR LAMPS

Modern styled torchieres and trilights with heavy spun bronze stand. A variety of fibre glass shades. Special **17.95**

Pin-Up Lamps

An all metal cone-shaped light on a swivel base in a choice of grey, green, red and chartreuse. **2.99**

Lowest Sale Price

Fleetwood TV-Radio-Combination

• Big 21" screen; • Powerful 5-tube radio; • Three-speed automatic record player; • Beautiful modern styling in a rich walnut, mahogany or limed oak cabinet. 21 tubes.

• Installed in your home (including line and installation) for as low as $25 down. **$399**

Oriental Hooked Rugs

Save dollars on these soft, resilient rugs . . . made with the infinite patience and artistry of Oriental craftsmen. Springy wool pile, heavy duty backing, true, clear colors give you years of outstanding wear. Size 9' x 12'. **$72**

Pay Only $8 Down, Balance Monthly

Save! HOSTESS Reg. 34.50 Cocktail Rockers

A prized addition to your living room! Foam rubber cushioned, rich nylon frieze covering. Choice of blond or walnut wood finish. — Five beautiful shades. **27.95**

SUPER SPECIAL VALUES SUPER SPECIAL VALUES SUPER SPECIAL VALUES

SPORTS

Around the KOOTENAY in Sport

By BRUCE McLEAN

It is becoming apparent that the Nelson Maple Leafs are not the only senior hockey team teetering on the brink of financial ruin. Rumors are current that other teams in both Kootenay and Okanagan senior hockey leagues are threatened with bankruptcy.

And the tendency is pinching senior hockey towns right across the country. Here's an article that appeared in a recent issue of the Owen Sound Times revealing that senior hockey in Ontario is also beating its head against the bank vault door.

The president of the Sudbury Wolves of the Northern Ontario Hockey Association said recently that a $2100 a week team salary limit for senior hockey clubs is too low. "That averages out to $130 a week for each player and we'd be lucky to line up a good intermediate club on that salary."

If that isn't one of the stupidest sport quotes of the week, it is not far off the mark.

There is quite a wrangle going on in the NOHA over the salary limit. The northern clubs, most of which finished well in the red last season, decided earlier on a $2100 a week team salary limit. Now Sault Ste. Marie Greyhounds and Sudbury Wolves want that increased to $2400, but Pembroke will withdraw if the ante is increased.

If the northern teams have been going into the red by paying fancy salaries to their players, then obviously the player stipend has been too high. In any other normal business, salaries would be cut or some of the hired help would be dropped or the firm would go out of business. But Mr. O'Toole apparently doesn't want too much business acumen entering into the hockey picture. That might put the sport on a rather safe and sane level.

If senior teams across the nation would agree to standard team salary limit, then it would be simpler to reach some level of common sense in planning operations. But the Sault and Sudbury, with larger rinks, feel they can pay a higher wage to hockey players. But men like O'Toole seem to forget that the centres with the smaller rinks supply them with their opposition, and if they desert the senior ranks, the big clubs won't have anyone to play with and they'll eventually go out of business anyway.

Probably 75 per cent of the players on OHA senior clubs work as well as play hockey. They don't seem to be any the worse for wear, and when their hockey careers end, they have a trade or a vocation to fall back on. Certainly the majority of the teams play for less than $2100 weekly, and the Owen Sound Mercurys operate on a share-the-wealth split. In other words, if the Mercs play well enough to attract large crowds and to advance through the playoffs, they receive more money than if they play shoddy hockey.

And if Sudbury couldn't line up a good intermediate club on an average wage of $130 weekly, how come the Wolves were extended to seven games by Owen Sound in 1954, and how come Sault Ste. Marie lost to Kitchener last Spring when the northern clubs were spending their money high, wide and handsome with no thought of a limit?

The quality of the players, not the size of the payroll, still determines the worth of the finished product.

• • •

Discussing Nelson's predicament Maple Leaf executive president E. A. Mann, analyses the overall situation this way:

He recalled that the various media of entertainment have undergone much change and technical improvement. The radio evolved from the crystal set, now considered almost primitive. Silent movies gave way to talking pictures which in turn have been improved by color, three dimensional pictures and stereophonic sound.

And then television, the strongest contender of all for the entertainment dollar, was introduced in Canada.

Mr. Mann theorized, correctly, I think, that each of these changes and additions to available entertainment was followed by adjustments in other competing fields of entertainment. He concluded that senior hockey is now confronted with the stark necessity of adjusting itself to television.

• • •

The fact that senior hockey is still the top winter entertainment in small towns right across Canada shows that hockey has learned to compete with radio and the movie theatre.

But whether or not hockey can resist the onslaught of television, remains to be seen. Judging from the concerned expressions on the faces of Maple Leaf executive members and their frequent closed meetings, hockey is waging a losing battle in Nelson and the outcome will soon be known.

There are only two possibilities. Victory for television or a financially-workable compromise acceptable to both hockey player and fan.

Kosiancic Lost To Native Sons For Six Weeks

LETHBRIDGE (CP) — Lethbridge Native Sons, in first place in the Western Junior Hockey League, have lost promising rookie winger Johnny Kosiancic for six weeks.

Kosiancic crashed into the boards in a game Saturday against Medicine Hat but it was first thought that he suffered a bad sprain. X-rays Monday, however, determined a broken ankle.

Kosiancic, a native of Rossland, B. C., will be replaced by Ken Sveen.

24-Hour Wrecker Service
Now Available in Slocan Valley
Phone 1-J, Appledale, or Call at
TEXACO VALLEY SERVICE
Appledale, B.C.
Tractionizing - Suburbanite Tires

Sharp-Shooting Kimberley Trio Sparks 9-5 Victory Over Spokane

FATHER AND SON team now running the newly formed Nelson Bowladrome Co. are Peter Fahlman (left), president, and Wilfred E. Fahlman, secretary. Both were in the distributing business before coming to Nelson. They purchased the Bowladrome from Carl Locatelli.—Vogue photos.

The standings:

	W	L	T	F	A	Pt
Spokane	10	9	0	93	82	20
Trail	10	10	0	74	88	20
Kimberley	8	12	0	98	106	16
Nelson	7	9	1	63	82	15

CRANBROOK — In the second of three games to be played on Cranbrook ice this season, Kimberley Dynamiters paced by the reunited Claudie Bell-Buzz Mellor-Cal Hockley line, which has amassed 14 scoring points, moved into third place in the WIHL standing by defeating Spokane Flyers 9-5 here Tuesday night.

Despite icy roads and inclement weather, 1000 fans enjoyed a comparatively clean, hard played contest, with either side potential winner until the 15-minute mark of the third period, when Dynamiters fired in three unanswered goals to earn the win.

Centre Buzz Mellor, skating and checking hard all evening, was a standout in the Kimberley victory while scoring three goals and one assist, closely followed by linemate Claudie Bell with two goals, three assists, and Cal Hockley with one goal, four assists. Other Dynamiter scorers were rookie Joe Kreklewitz, with two, and defenceman Gordon Andre with a singleton. Ted Lebioda, on two spectacular rink-length rushes, made plays for two markers to earn two assists.

For the Flyers, veterans Gino Rozzini and Carl Cirullo each scored twice, while rookie Gary Starr tallied once.

The game, which saw only eight minor penalties issued, five to Flyers, was a sharp contrast to the previous meeting of the two clubs in Spokane last Saturday, when 16 penalties, including three majors and two match misconducts, were issued.

First period of play resulted with Dynamiters skating off with a 3-2 lead. Spokane's Gino Rozzini drew first blood, scoring at the 2:35-mark, followed by two goals by Mellor, both assisted by linemate Bell and Hockley. Flyers' Carl Cirullo tied the score to have Bell accept Mellor's pass to skate in home free and make the goal look easy while closing the period scoring.

Both clubs scored twice in the second period with Dynamiters stretching their one-goal lead to two early in the third period on Joe Kreklewitz' goal. Cirullo, playing the Flyers' hero role, scored his second goal of the night only to become the goat as his tripping penalty immediately paved the way for Dynamiters' power play, resulting in Andre's goal.

With both teams at full strength, Bell and Kreklewitz completed the night's scoring.

Referees George Cullen and Tommy Dunn officiated.

Lineups:

KIMBERLEY — Betker, goal; Jones, Craig, Andre, Lebioda, defence; Hockley, Barre, Kreklewitz, Mellor, Knippleburg, Bell, McTeer, McNiven, forwards.

SPOKANE — Banagrot, goal; Luke, Lancien, Pasqualotto, Hodges, defence; Rozzini, Tilson, Cirullo, Jones, Starr, Toole, Nadeau, Kubasek, forwards.

SUMMARY

First period — 1. Spokane, Rozzini (Starr, Jones) 2:35; 2. Kimberley, Mellor (Bell, Hockley) 9:26; 3. Kimberley, Mellor (Bell, Hockley) 10:18; 4. Spokane, Cirullo (Pasqualotto, Toole) 16:34; 5. Kimberley, Bell (Mellor) 17:41.

Penalties: Toole 8:49, tripping. Nadeau 12:24 (too many on ice), Lebioda 19:29, hacking.

Second period — 6. Spokane, Rozzini (Tilson) :50; 7, Kimberley, Hockley (Lebioda) 4:24; 8. Spokane, Starr 7:58; 9. Kimberley, Mellor (Hockley, Bell) 19:20.

Penalties: Nadeau 5:24, hooking, Kreklewitz 15:21, slashing.

Third period — 10. Kimberley, Kreklewitz (McNiven, Knippleburg) 6:51; 11. Spokane, Curillo (Toole, Jones) 13:09; 12. Kimberley, Andre (Lebioda, Knippleburg) 15:57; 13. Kimberley, Bell (Hockley) 16:28; 14. Kimberley, Kreklewitz (McNiven, McTeer) 18:22.

Penalties: Nadeau 2:05, hooking, Lebioda 8:33, interference, Curillo 14:09, tripping.

CHICAGO GOALIE Al Rollins gets some excellent "blocking" from teammates Fogolin, No. 3, and Dewsbury, centre, to thwart a Maple Leaf player's scoring hope. Rollins, an ex-Leaf netminder, survived several Toronto puck blitzes as Black Hawks edged Leafs, 3-2, in Chicago on Thanksgiving Day. His spectacular netminding gave Hawks sole possession of third place, and their third home win in a row over the tail-end Maple Leafs.—Central Press Canadian.

CLEVELAND (AP) — Eduardo Lausse, South American middleleight champion from Argentina, and Johnny Sullivan, former British champion, were signed Monday for a 10-round bout at the Cleveland arena Dec. 7.

The bout will be the top preliminary on a card featuring a 10-round fight between heavyweights Bob Baker and Nino Valdes.

Nelson Curlers Back From Coast

Four Nelson curlers, Fritz Farenholtz, Art Ronmark, Dick Palmer, and Al VanSacker, each won an automatic wrist watch competing as a rink in the Totem Bonspiel held last week in Vancouver.

Another Nelson rink, skipped by Milt Ryalls with Don Porteous, Don Benedetti, and Rudy Boates, curled in the event, winning five out of eight games played. Skip Fritz Farenholtz led his rink to 12 victories in 15 times out.

Dick Palmer described the many draws as being "very well organized considering the large number of curlers." Palmer attended a meeting of the B.C. Navy League Sea Cadet organization in Vancouver Friday.

Mrs. Farenholtz, Mrs. VanSacker, and Mrs. Palmer accompanied their husbands and attended social functions staged by the Vancouver Women's Curling Club. They also went on a "shopping spree," Dick Palmer recalled.

Several of the curlers stayed over to see the Grey Cup final Saturday. They were: Fritz Farenholtz, Art Ronmark, Al VanSacker, Don Porteous, Milt Ryalls and Rudy Boates.

Worsley Giving Plante a Run

NEW YORK (CP)—Lorne Worsley of New York Rangers has completed a red-hot week of puck-stopping to give Montreal's Jacques Plante a spirited challenge for his position as the National Hockey League's most efficient goaltender.

Plante, who has topped his rivals ever since he stopped all but two of the first 80 shots fired at him as the season opened, still leads the pack with a .937 record on 474 saves out of 504 chances, a three-point drop from last week's figure.

But Worsley blocked 94 of 97 shots in his three appearances of the week for a .969 percentage that carried his over-all record up five points to .936, just one point behind Plante. He has stopped 623 of 669 for the season.

Terry Sawchuk of Boston, last week's runner-up, had a disastrous .851 for the week, blocking 103 of 121 shots. His season's mark fell 15 points to .917, dropping him to fourth place behind Chicago's Al Rollins, who lost two points at .923.

Detroit's Glen Hall is fifth at .916, unchanged, and Toronto's Harry Lumley dropped one point to .907.

Plante remains far ahead in the Vezina Trophy competition, based on the lowest total of goals allowed, with an average of 1.61 a game to 2.04 for Hall and 2.33 for Worsley.

With Stane and Besom

Results of Nelson Curling Club play Tuesday night were:

A. Lockwood 11, C. Kristensen 4
F. Carmichael 10, A. Waters 5
E. Mason 16, R. Palmer 5
W. Stern 11, A. Sinclair 6
D. Lord 8, C. Hunt 7
A. Gilker 11, R. Chandler 10
H. Moore 18, J. Leeming 8
E. Ramsbottom 18, W. Wait 16
L. Peerless 12, J. Strachan 6

Basilio Favored 8 to 5 Tonight

BOSTON (AP) — Welterweight champion Carmen Basilio of Canastota, N. Y., invades Tony DeMarco's home grounds tonight to risk his 147-pound crown in a return match of one of the stirring scraps of the year.

The battle-scarred, 28-year-old titleholder was an 8 to 5 favorite Tuesday to again conquer the squat, 23-year-old Boston bomber in the Boston Garden. The bout is scheduled for the championship route of 15 rounds but few experts figure these two solid sockers to go the limit.

In meeting DeMarco in the challenger's city, Basilio is returning the courtesy extended by Tony. DeMarco made his first defence of the crown against Basilio in Syracuse, N. Y., Carmen's home territory, and was stopped in the 12th round of a sensational brawl June 10.

Promoter Sam Silverman said he expects to draw a near capacity crowd of 13,000 and gross of about $190,000. Silverman says he already has $140,000 in the till.

MARTINEZ WANTS SHOT AT TITLE

SPOKANE (AP)—Promoter Gus Cozza offered an $80,000 guarantee Tuesday to the winner of the Carmen Basilio - Tony DeMarco welterweight title fight to defend the crown against Vince Martinez here in March.

Cozza said he sent identical telegrams on the offer to Jim Norris, president of the International Boxing Club, and to the managers of Basilio and DeMarco.

Fights

By The Associated Press

Quebec—Fernando Gagnon, 118, Quebec, outpointed Jerry Simpson, 117, Montreal 12. Canadian bantamweight championship.

Nottingham, England — Artie Towne, 168, New York, defeated Yvonne Durelle, 173, Baie Ste. Anne, N.B., (Durelle disqualified for "rabbit punch".)

Rotterdam — Idrisse Dione, France, outpointed Bep van Flaveren, The Netherland, 10. For European welterweight championship. Weights unavailable.

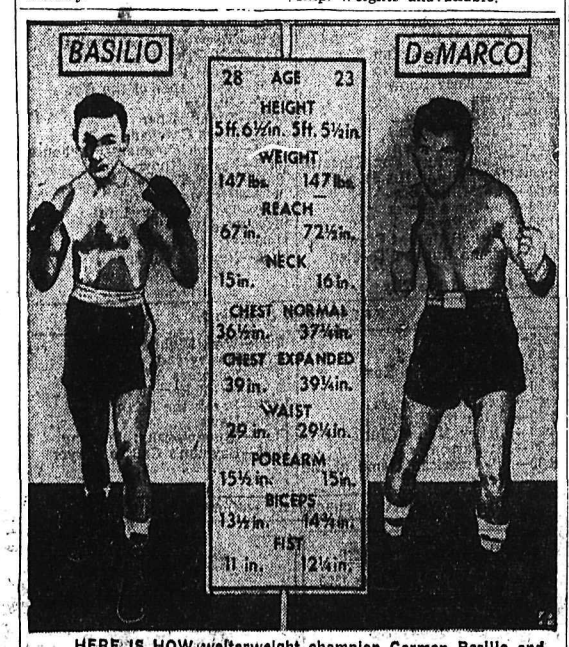

HERE IS HOW welterweight champion Carmen Basilio and Tony De Marco will look to each other when they meet in 15-round title fight today in the Boston Garden. De Marco lost the crown to Basilio last June.—AP Wirephoto.

More Money Adds to All-Star Incentive

TORONTO (CP) — The added incentive of more money for the winners is being put up to ensure that the East-West Shrine all-star football game is a smashing success.

The money is at stake on top of the prestige involved. The players are not under the same pressure as if the Grey Cup was the prize, but the East-West theme, along with the knowledge that extra money is involved, is expected to generate plenty of desire among both teams to emerge as the winner Saturday.

The players on the winning squad will get $400 and the losers $300. The $100 difference isn't too much to these all-stars, many of whom are paid several thousand dollars for the season. However, it is just enough to make winning all the more desirable.

A big chunk of the receipts from the game in Canada's latest venture in gridiron glamor goes to the players. There will be 55 players in action and they'll receive a total of nearly $20,000.

COACHES GET $1000

The two head coaches, Doug (Peahead) Walker of Montreal Alouettes and Frank (Pop) Ivy of Edmonton Eskimos, will receive $1000 each and their assistants, Jimmy Dunn of the Als and Al Sherman of Winnipeg Blue Bombers, $500 each. The total outlay for the players, the coaches and the trainers and managers of both teams is expected to be about $25,000.

Total receipts from the gate and the television and radio rights are expected to total about $200,000 if Varsity Stadium is filled to its capacity of 27,000. Net proceeds of the game, sponsored by The Toronto Star Weekly, are to be divided between the Shriners' hospitals for crippled children in Winnipeg and Montreal.

The field should be in good shape. The tarpaulin that the University of Toronto bought from the Canadian Rugby Union was laid Monday and will not be taken up until Saturday morning.

The full eastern lineup of 26 players held their first workouts Tuesday on the back campus of the University of Toronto, Walker, who has coached teams in six all-star games in the United States, had the squad out both in the morning and afternoon in crisp, cold weather.

Over in Hamilton where the western team is quartered, Sherman also held two practice sessions.

Before he left Edmonton, Ivy announced fullback Johnny Bright of the Esks would replace centre Kurt Burris in the western lineup. Burris, brilliant two-way lineman with the Eskimos, was reported ill with intestinal flu.

The addition of Bright will enable Ivy to field Edmonton's entire first-string backfield that ran over Montreal in the Grey Cup game. Quarterback Jackie Parker and halfbacks Normie Kwong, Rollie Miles and Earl Lindley were named to the western team earlier.

HOCKEY SCORES

WESTERN JUNIOR
Edmonton 0, Medicine Hat 6
WESTERN LEAGUE
New Westminster 5, Vancouver 7
Regina 4, Victoria 1
Seattle 2, Edmonton 9
SASKATCHEWAN JUNIOR
Melville 2, Yorkton 12
OKANAGAN SENIOR
Vernon 2, Kelowna 6
Penticton 6, Kamloops 5

Canuck Body-Check Being Perfected by Russ Team

LONDON (CP) — Russia's "glass jaw" in hockey — that tendency to crack under beefy Canadian bodychecking — isn't so glassy any more.

The Soviet skaters, comparative newcomers to international hockey are gradually building up resistance to the hard hitting style of play that unnerved them in the world championships last February. Canada's 5-0 victory then was partly credited to robust body slamming.

"They're gradually catching on," says hockey-wise Richard (Red) Stapleford of Stratford, Ont., an Ontario government official in London who has scouts keeping tab on the Russians.

The Russians are here on a three-game exhibition tour against teams — predominantly Canadian — of the English National League. They laced Harringay 11-1 last Saturday and just scraped out a 5-4 triumph over the same team Monday night. They meet Wembley Lions Thursday and then leave for Stockholm on another stage of their preparation for the next world championships, scheduled for Cortina d'Ampezzo, Italy, Jan 26-Feb. 5 next year.

PLAY FOR KEEPS

The second game against Harringay showed that the Russians, supremely fit thanks to frequent weight-lifting sessions, are getting used to playing for keeps. British crowds, brought up on a blend of Canadian toughness and continental agaility, were surprised to see the odd Harringay player spilled in a collision with a Russian.

The Iron Curtain invaders also seemed to discipline themselves against too drastic rataliatory checks. It looked as though they wanted to learn the rugged style—but also how to extricate themselves when necessary.

Canada's free-wheeling hockey has sometimes jarred the Europeans. The teams will all be playing European style at the 1956 championships but the Russians apparently want experience in North American techniques. They also study movies of the Stanley Cup playoffs and take full-length films of their own games for dressing-room drill.

Thirteen of the 17 players with this year's Russian team played for the club which bowed to the Penticton (B.C.) Vs last February.

Suburbanite
by GOODYEAR

Superb traction in deep snow or mud—on treacherous curves—up steep hills and driveways—away from slippery curbs. It's leaps and bounds ahead of other winter tires! Runs quietly too.

Come in and let us show you how its 1856 gripping, biting edges grab the road. We'd be glad to tell you—plain and simply—why the Suburbanite gives unequalled traction—outsells all other winter tires.

NELSON TRANSFER CO. LTD.
323 VERNON ST. PHONE: 35

WILLIAMS
•
MOVING
and
STORAGE
•
PHONE
77

CIVIC CENTRE TODAY

ADULT SKATING
8:15 p.m.
Coming Attractions
Kiwanis
TURKEY SHOOT
Dec. 9-10 Free Admission
Professional Basketball
Dance to Follow Game
Music by an American Band.

LIL ABNER

HENRY

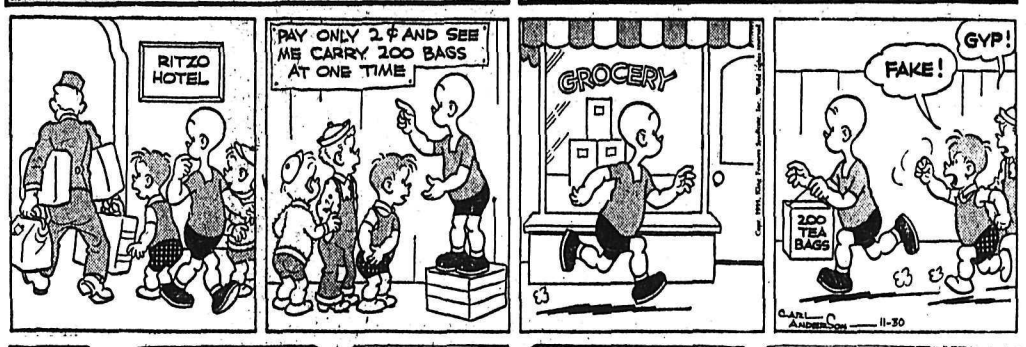

LONE RANGER

BLONDIE

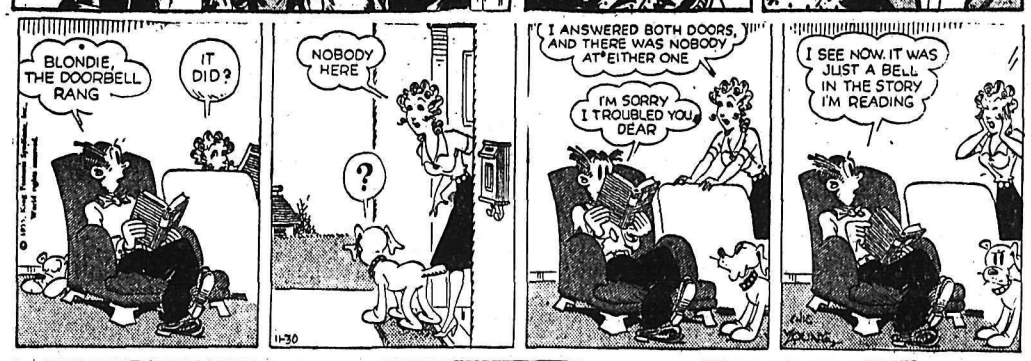

SECRET AGENT X-9

DONALD DUCK

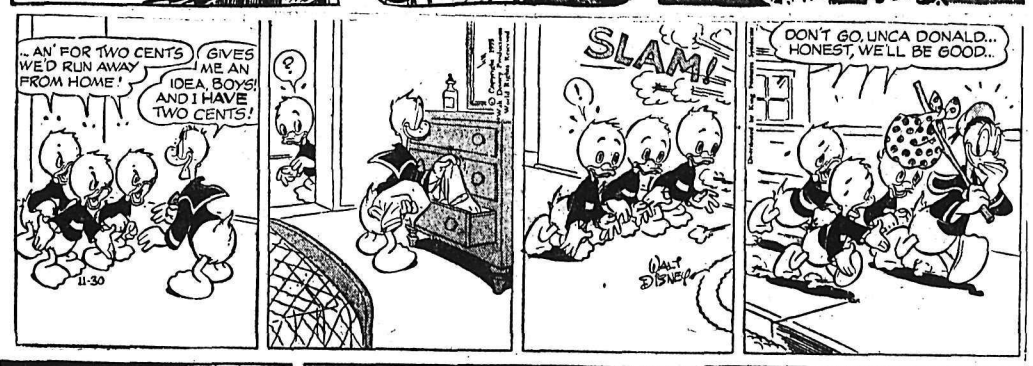

HI AND LOIS

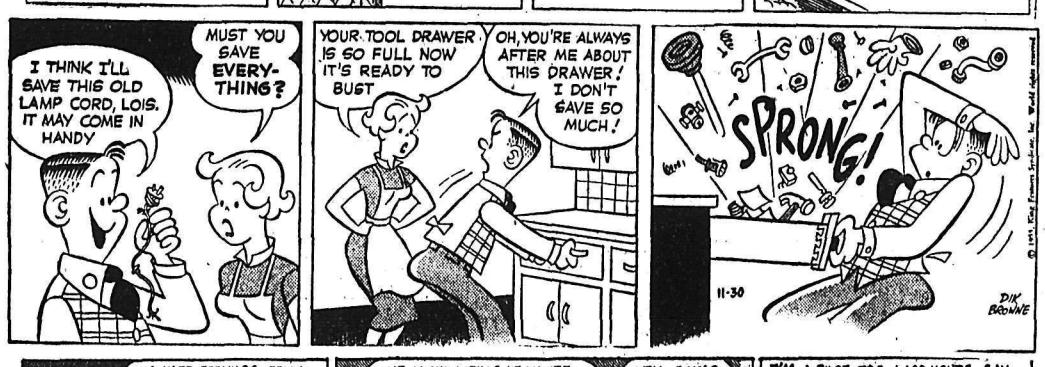

BUZ SAWYER

JIGGS

STOCK QUOTATIONS

The Daily News does not hold itself responsible in the event of an error in the following lists.

Quotation lists from the Canadian stock markets are compiled and published by the Daily News as a service to subscribers. The lists are added to or revised constantly. Stocks in which there is particular interest, and not now quoted, can be added at the the request of readers.

TORONTO STOCKS

(Closing Prices)

MINES	
Acadia Uranium	.14
Algom Uranium	17.75
Amal Larder	.17¾
Anacon Lead	3.10
Anglo Rouen	1.48
Atlin Ruff	.15
Aumacho	.33
Aunor	2.55
Barnat	1.00
Baska Uranium	.32
Base Metals	.75
Bibis Yukon	.10¼
Bobjo	.44
Brilund	1.79
Broulan	1.68
Brunswick	12.25
Buffalo Ank	.15
Buff Can	.15½
Bulldog	.15
Callinan	.26
Can Lithium	2.70
Campbell C	15.00
Campbell R L	6.70
Can Met	2.60
Cassiar Asbestos	7.90
Chimo	1.27
Coin Lake	.12
Coniaurum	.65
Cons Denison	9.80
Cons M & S	37.00
Cons Orlac	.15
Cons Ran	.13
Conwest	4.95
Con Sub	4.75
Cons Discovery	3.50
Cons Howe	4.15
D'Aragon	.28
Detta M	.16
Donalda	.38½
Dyno	1.04
East Amphi	.09¼
East Malartic	2.32
East Sullivan	6.20
Falconbridge	28.25
Faraday	1.85
Frobisher	4.45
Geco	16.75
Giant Yel	5.80
God's Lake	.59
Goldale	.32
Goldcrest	.30½
Golden Manitou	3.55
Gold Hawk	.26
Goldora	.14¾
Grandine	.23
Gunnar Gold	19.75
Harricana	1.27
Hassaga	.18
Headway	1.13
Hollinger	20.00
Hudson Bay	63.62½
Inspiration	1.32
Int Nickel	79.12½
Joliet Que	1.00
Jonsmith	.28
Kerr Addison	18.25
Keyboycon	.11⅛
Kristina	.13
Labrador	15.25
Lake Lingman	.13
Lakeshore	4.60
Lexindin	.31
Little Long Lac	1.11
Lorado	1.35
Louvacourt	.27
Macassa	2.00
MacDonald	.85
Macfle Exploration	.29
Mackeno	.44
Madsen R L	2.60
Malartic G F	1.85
Maneast	.36½
McKenzie R L	.33
McMarmac	.18
Mining Corp	21.75
Mogul	3.20
Multi Mins	1.52
New Alger	.23½
New Bidlamaque	.26½
New Delhi	1.03
New Harricana	.30
New Highridge	.55
New Jason	.16
New Lund	.40½
New Thurbois	.23
Noranda	52.00
Norgold	.23
Normetals	6.80
North Can	.60
Norpax	.46
Omnitrans	.04½
Osisko	.50
Pardee	.72
Pickle Crow	1.30
Placer Develop	37.50
Purdy M	.23
Quebec Copper	3.20
Quebec Lab	.09½
Quebec Lithium	14.00
Quebec Nickel	26.50
Quemont	26.50
Radiore	1.46
Rayrock	1.66
San Antonio	1.32
Sherritt Gordon	7.75
Stadacona	.29½
Steep Rock	13.75
Silver Miller	.99
Sullivan Cons	5.80
Surf Inlet Vanc	.07½
Sylvanite	1.30
Teck Hughes	2.52
Tombill	.35
Thomp-Lund	1.66
United Keno	6.90
Upper Canada	1.01
Valor	.35
Ventures	39.25
Vicour	.25
Waite Amulet	15.00
Wright Hargreaves	1.91
Yale	.45
Yellowknife Bear	2.08
OILS	
Amer Leduc	1.03
Anglo Can	5.40
B A Oil	30.50
Cal & Ed	18.00
Cdn Atlantic	6.70
Can Collieries	.13⅞
Central Leduc	2.12
Central Ex	5.90
Cons Peak	.12½
Duvex	.20½
Federated Pete	4.20
Great Sweetgrass	3.75
Home	8.10
Kroy	1.12
Liberal Pete	2.55
Marigold	.42
Mid Cont	.72
Nat Pete	2.91
New Gas	1.95
Okalta	1.97
Pac Pete	2.75
Pathfinder	.88
Petrol	2.75
Ponder	.83
Royalite	13⅜
Triad	5.75
United Oils	1.42
Yank C	.20
INDUSTRIALS	
Abitibi	34⅞
Algoma Steel	88
Aluminum	108
Amer Tel & Tel	181
Argus	23¼
Atlas St	17
Bathurst Power	62
Beattie Bros	7½
Bell Telephone	49⅞
Brazilian	6⅞
B C Elec 4s	96¾
B C Elec 4¾s	105
B C Forest	15⅝
B C Packers B	14¾
B C Power A	34
Brown Co	16⅞
Burns A	12
Burrard A	8½
Can Cement	37
Can Malting	76
Can Packers B	33⅜
Can Steamships	32½
Can Breweries	30½
Can Canners	35¾
Can Celanese	22½
Can Dredges	21⅛
Can Oil	20
Cons Gas	23
Can Pac Rly	32¾
Cockshutt	7
Cons Paper	36⅜
Dist Seagram	40
Dom Foundries	29⅜
Dom Magnesium	20¼
Dom Steel & Coal B	18½
Dom Stores	33⅞
Dom Tar & Chem	12½
Dom Textiles	8½
Eddy Paper	65¼
Famous Players	22½
Fanny Farmer	25⅜
Fleet Air	140
Ford A	142½
Gatineau	31
Gatineau 5% pfd	111
Gen Steel Wares	10
Goodyear	150
Goodyear pfd	52¾
Great Lakes	41½
Hiram Walker	68⅜
Imperial Oil	38¼
Imp Tobacco	11½
Int Metals	35¼
Int Pete	28¼
Laura Secord	19
Loblaw A	45¼
Massey Harris	9⅞
McColl Frontenac	42
Mont Loco	17¼
Moore Corp	41¾
Nat Steel Car	28¾
Page Hershey	78¼
Powell River	55
Shawinigan	69¼
Sicks Brew	23
Standard Paving	36
Steel of Canada	59¾
Taylor Pearson	8⅞
Union Gas of Can	37¾
United Steel	15½
Weston George	105
Winnipeg Gas	12¼

PHONE 1844 FOR CLASSIFIED
READ THE CLASSIFIED DAILY

Vancouver Stocks

(Closing Prices)

MINES	
Beaver Lodge	.43
Bralorne	5.55
Canusa	.03
Cariboo Gold	.68
Estella	.45
Giant Mascot	.72½
Granduc	6.60
Grandview	.20
Hamil Sil	.05
Highland Bell	.60
Jackson Basin	.23½
Kootenay Base Metals	.02½
National Ex	.61
Pac Eastern Gold	.11
Pioneer Gold	1.90
Premier Border	.06
Quatsino	.06
Reeves MacDonald	.28
Rexspar	2.05
Rix-Aathabaska Uran	.58
Sheep Creek	.85
Sherritt Gordon	1.31
Silback Premier	7.55
Silver Ridge	.10
Silver Standard	.32
Sunshine Lardeau	.45
Taylor	.26½
Van Roi	.17
Western Exploration	.44
Western Mines	.54
Western Potash	.63
Western Tungsten	.31
Woodbury	.12½
Yale	.42
OILS	
Altex	.24
Anglo Canadian	5.25
A P Consolidated	.30
Calgary & Edmonton	17.50
Can Anaconda	.20
Charter	1.93
Chamberlain	.33
Del Rio	1.50
Gas Exp	1.93
Home	8.00
National Pete	2.85
Okalta Com	1.60
Pacific Pete	12.8[illegible]½
Royalite	13.00
Royal Cam	[illegible]¾
Sparmac	.33
United	1.40
Vanalta	.19½
Vantor	1.03
Vulcan	.45
Yankee Princess	.78
INDUSTRIALS	
Alberta Distillers	2.05
Alberta Distillers Vt	1.70
BC Forests	15.37½
BC Power	34.00
B.C. Telephone	49.25
Int Brew B	5.00
Inland Nat Gas	3.90
Lucky Lager	5.00
MacM & Bloedel B	42.75
Mid Western	3.95
Powell River	54.50
Trans Mtn	38.50
Western Plywoods	21.50
Westminster Paper	30.00
BANKS	
Bank of Montreal	47.00
FUNDS	
Balance Mutual	5.23- 5.75
Can Investments	8.90- 9.76
Commonwealth Inter	7.68- 8.44
Investors Mutual	9.56-10.34
Trans-Canada "C"	5.90- 6.30

SLOW FINISH

NORTH SHIELDS, England (CP) — Goods bought from the Netherlands by a shop in this Durham town took three days to reach England, then nine more days to travel 10 miles to the shop.

Your Individual HOROSCOPE

By Frances Drake

Look in the section in which your birthday comes, and find what your outlook is, according to the stars.

FOR THURSDAY, DEC. 1, 1955

MARCH 21 to APRIL 20 (Aries)—Today it would be well to check and double-check before starting out on anything—before making decisions, plans, etc. There could be hidden pitfalls which, with care, can be avoided.

APRIL 21 to MAY 20 (Taurus)—You may have to double effort, watch your answers and take criticisms gracefully now. P.M. configurations are more auspicious. Wait matters out if necessary.

MAY 21 to JUNE 21 (Gemini)—Too much introspection as well as too much materialism is not wise. Be as careful in your thinking as in your actions. Avoid that sharp retort.

JUNE 22 to JULY 23 (Cancer)—You can profit by heeding advice to natives of Gemini now. Don't let your imagination or feelings run away with you. Determine your course calmly and review plans occasionally for flaws.

JULY 24 to AUGUST 22 (Leo)—Watch out for unethical ideas and people. Do not heed flattery, too much praise. Additional study and research may be needed to bring desired gains now.

AUGUST 23 to SEPTEMBER 23 (Virgo)—With your knack for seeing ahead and judging right from wrong you can progress considerably now. This day should be productive, satisfying.

SEPTEMBER 24 to OCTOBER 23 (Libra)—Avoid impatience, impulsiveness and strain now. Also anything else your intelligent mind cautions against. Listen the first time; heed good advice.

OCTOBER 24 to NOVEMBER 22 (Scorpio) — Your planet Mars warns against scattering your energies. Rather, consolidate efforts for better, bigger returns in the future.

NOVEMBER 23 to DECEMBER 22 (Sagittarius) — A fairly good outlook for well-handled and well-planned programs, business, trading, banking. Sound investments could bring returns eventually. Avoid speculative ventures.

DECEMBER 23 to JANUARY 21 (Capricorn)—Think about pleasant things as you go about daily chores. Disposition and attitude are big factors.

JANUARY 22 to FEBRUARY 20 (Aquarius)—Ask for favors—but tactfully, deferentially and with good humor. And don't be disappointed at rebuff or indifference; they are inevitable some days.

FEBRUARY 21 to MARCH 20 (Pisces)—You may have to work harder, have less time for recreation now, but the rewards will be well worthwhile. Meet the day's demands fearlessly, keep pace with events and don't take first rejections as final.

YOU BORN TODAY have many talents with which to attain lasting success, and you can achieve even late in life. Your ability to think clearly and act quickly, plus your fine insight, equips you for leadership, organization work or a professional life. You should derive much from athletics, work with civic organizations; could do well in investment brokerage, politics, law, real estate, scientific research, religion. Likely faults: hasty answers, a blunt manner which you don't really mean, and jumping at conclusions.

Copyright, 1955, King Features.

TELEVISION FOR TODAY

KXLY TV — Channel 4

9:45—Sign On
10:00—Love of Life
10:30—Love Story
11:00—Cartoon Clown
11:30—House Party
12:00—Big Payoff
12:30—TBA
12:45—Musical Interlude
1:00—Brighter Day
1:15—Secret Storm
1:30—On Your Account
2:00—Variety Hour
2:30—Search for Tomorrow
2:45—Guiding Light
3:00—Valient Lady
3:15—TBA
3:30—Garry Moore
4:00—What's Cookin'
4:30—Strike It Rich
5:00—Western Roundup
5:30—Western Roundup
5:55—The Neca Show
6:00—News
6:10—Weather Vane
6:15—Doug Edwards
6:30—Cowboy G-Men
7:00—20th Century Fox Ttheatre
8:00—Godfrey and His Friends
9:00—The Millionaire
9:30—I've Got a Secret
10:00—Pattie Page
10:15—Football Hall of Fame
10:30—Damon Runyan Theatre
11:00—News
11:05—Heart of the City

KHQ TV — Channel 6

8:40—Test Pattern
8:45—Color Test Program
8:55—Bible Reading
9:00—Tenn. Ernie Ford
9:30—Feather Your Nest
10:00—Ding Dong School
10:30—Search for Beauty
11:00—Home
12:00—Matinee Theatre
1:00—Women
1:30—Short Sub
1:45—Mod. Romances
2:00—Pinky Lee
2:30—Howdy Doody
3:00—Matinee on Six
4:00—Mr. Engineer
4:30—Bar 6 Roundup
5:00—Bar 6 Corral
6:00—Terry and the Pirates
6:30—6:15 Press Conference
6:45—Front Page
6:55—Newspaper of the Air
7:00—Justice
7:30—Eddie Fisher
7:45—News Caravan
8:00—Screen Directors Playhouse
8:30—Father Knows Best
9:00—I Led Three Lives
9:30—Highway Patrol
10:00—This Is Your Life
10:30—The Whistler
11:00—Mr. and Mrs. North
11:40—News Headlines

KREM TV — Channel 2

2:45—Test Pattern
3:00—Movietime on 2
4:15—Krem's Kolor Kast
4:30—Story Land
4:45—Shadow Stumpers
4:55—Watch the Birdie
5:00—Mickey Mouse Club
6:00—Kit Carson
6:30—All-American Game of the Week
7:00—Wed. Night Fights
8:00—Disneyland
9:00—Overseas Adventure
9:30—MGM Parade
10:00—Break the Bank
10:30—News
10:35—Championship Bowling
11:45—Layman's Call to Prayer

(Programs subject to change by stations without notice)

TELEVISION SERVICE
8:30 a.m. to 5 p.m.—Phone 1300
Evenings—Phone 1033-R
Daily Except Sundays and Holidays
Mc & Mc

READ AND USE
The Nelson News
WANT ADS

DAILY CROSSWORD

ACROSS

1. A Chinese dynasty
4. A children's game
7. Island in Firth of Clyde
8. Macaws
10. Ten-cent pieces
11. Reigning beauty
13. Warp-yarn
14. Toward
16. Slide
17. Not well
18. To take supper
20. Poem
21. Appear to be
23. A covering of false hair
25. Metal tag
27. Flowering bush
30. External seed coating
34. A metal container
35. S-shaped worm
37. Epoch
38. Too
40. Music note
41. Knave of clubs (Loo)
42. Annoy
44. Sort
46. A catch in a silk stocking
47. Employ
48. Unit of work.
49. Perched

DOWN

1. Low
2. Devoured
3. Bird's homes
4. Flap
5. God of war (Gr.)
6. A horse's gait
7. Collection of sacred writings
9. Found on a playground
10. Raised platform
12. Fencing sword
15. To survive
19. Author of "The Gold Bug"
22. Disfigure
24. Genus of lizard (N. Mex.)
26. To the right!
27. Begone!
28. Grows white
29. Crazy
31. To part again, as hair
32. Sultan's decree
33. Cripple
36. Deep, audible respirations
39. Eskers
43. Ovum
45. Narrow inlet (geol.)

Yesterday's Answer

SPECTRA
SPINDRIFT
HAND EMIR
BONES FERAL
ERI PO ECU
DEEM LIP EG
LOBELIA
OF TEA EYES
ARS AO ORA
ROAST BACON
GLUE ODES
SERRULATE
MASTERS

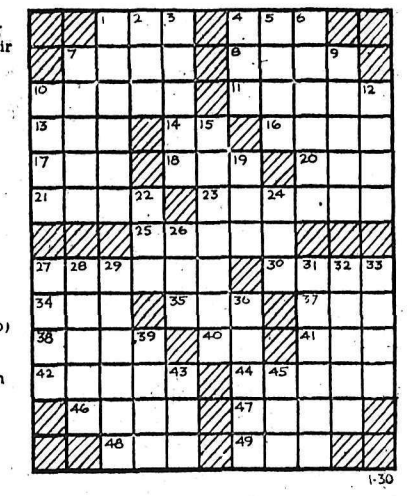

DAILY CRYPTOQUOTE—Here's how to work it:

A X Y D L B A A X R
is L O N G F E L L O W

One letter simply stands for another. In this example A is used for the three L's, X for the two O's, etc. Single letters, apostrophies, the length and formation of the words are all hints. Each day the code letters are different.

A Cryptogram Quotation

UJN Z TC TWPTCFS JB AJUBFWW-ZUQ IPTI Z PTEF TUXIPZUQ IJ AJUBFWW—MKLUFX.

Yesterday's Cryptoquote: WHILST FREEDOM IS TRUE TO ITSELF, EVERYTHING BECOMES SUBJECT TO IT—BURKE.

Distributed by King Features Syndicate.

SMALL INVESTMENT — LARGE RETURNS

That's the Want Ad Story — PHONE 1844

BIRTHS

AMBROSONE—To Mr. and Mrs. Alfredo Ambrosone, Kinnaird, at Kootenay Lake General Hospital, Nov. 29, a son.

SHAKUNDRA—To Mr. and Mrs. Kudra Shakundra, 107 High St., at Kootenay Lake General Hospital, Nov. 29, a daughter.

HELP WANTED

FREE CATALOGUE—1956 MONEY-saver. Complete line watches, jewellery and gift items. We sell wholesale. Ask for illustrated retail catalogue, with confidential wholesale price list. Canadian Precise Watch Company, Importers, Dept. M, 73 Adelaide St. W., Toronto.

WANTED—STEAM ENGINEERS One third class for night shift, two fourth class for swing shifts. Year round work. Apply Box 9183 Nelson Daily News.

WANT WELL EQUIPPED MAN to make fence posts. Good cedar. Phone 4172 Kinnaird.

HELP WANTED—FEMALE

WANTED — DOMESTIC HELP Box 363, or Phone 1837.

WANTED — CASHIER. APPLY Civic Theatre.

SITUATIONS WANTED

CARPENTER WORK AND ODD jobs. Reasonable rates. Phone 1282-L evenings.

THREE RELIABLE GIRLS want babysitting jobs uphill district. Phone 862-X.

LADY WITH CAR WISHES DElivery work. Box 2785, Nelson Daily News.

ANY KIND OF ODD JOBS PH 599-X-3

RENTALS

FOR RENT — TWO BEDROOM dwelling $50 and two bedroom part duplex $50 at Willow Point, also Furnished Apartment in convenient Nelson dwelling $60 T. D. Rosling, Real Estate, 568 Ward St.

ONE 5-ROOM COTTAGE AND one 3-room cottage with bathrooms. Semi-furnished. Reasonable rates. North Shore. 3 minutes walk from Nelson ferry. Phone 1623-L-2 mornings or evenings.

FOR RENT — 3-ROOM APARTment and bath, utility, 2 large clothes closets; completely furnished, electric range and fridge. Heated. Available Dec. 1. Phone 751-X-3.

FOR RENT — 2-BEDROOM NEW modern bungalow across the lake opposite ferry. Reasonable rent for right tenants. P. E. Poulin, 582 Ward St., Phone 70.

FOR RENT — HOUSE AT BEALby's Point. Partly furnished, electricity, hot and cold running water. $20. Apply P.O. Box 315 Nelson.

HOUSEKEEPING OR SLEEPING ROOMS, fully furnished. Day week, or monthly rates. 171 Baker

FURNISHED CABINS, CRESCent Beach Auto Court, $30 and $35 per month. Call at Court or phone 471-Y-1 for particulars.

FOR RENT—FURNISHED 2-BEDroom house in Fairview for 6 months, from February 1. Box 9159, Nelson Daily News.

FOR RENT—BASEMENT STORage space, central location Baker St. Apply Box 8142, D. News.

FOR RENT — FURNISHED rooms, week or monthly rates reasonable. Phone 686.

FOR RENT — HEATED HOUSEkeeping room, $24 a month. Phone 405-L.

2-ROOM SUITE, NEWLY DECORated. One child welcome. Apply 416 Silica St.

FOR RENT — 2 BEDROOM UNfurnished self-contained apartment. Phone 1022-L.

TWO BEDROOM HOUSE REquired in one month. Apply Box 7797, Nelson Daily News.

FOR RENT—2 ROOM FURNISHed suite at 140 Baker or Phone 491-L.

FOR RENT OR SALE — HOUSE, 311 Observatory. Call at 1212 Hall Mines Road.

ROOM FOR RENT, DOWNTOWN Phone 934-R.

FOR RENT — UNFURNISHED 2-Room Suite. Phone 1652-X.

FOR RENT — 1 ROOM COTTAGE no bachelors. Phone 484-R-1.

FOR RENT—2-ROOM SUITE. APply 723 Silica St.

WANTED MISCELLANEOUS

WANTED TO BUY: CARS AND trucks for wrecking. Buyers of scrap iron, batteries, brass, aluminum, copper. Used parts for cars and trucks for sale. Western Auto Wrecking, Box 132, Granite Road, Nelson, B.C PHONE 189-R-4

WANTED TO BUY — SAW LOGS and cedar poles on Kootenay Lake or rail. Kootenay Products, Box 450, Nelson.

WANTED TO BUY — TIMBER and bush land in vicinity of Kootenay Lake. Apply Box 2736 Nelson Daily News

WE BUY SCRAP METAL. PHONE 882-Y for honest deal. Warehouse 415½ Latimer St., City Independent Trader

ELECTRIC TRAIN SET DESIRED Phone 1494-R.

LIONEL TRAIN PARTS — PH. 649-L.

READ THE CLASSIFIED DAILY

FOR SALE MISCELLANEOUS

DEALERS IN ALL TYPES OF used equipment, mill mine and logging supplies; new and used wire rope, pipe and fittings chain steel, plate and shapes Atlas Iron & Metals Ltd., 250 Prior St., Vancouver B.C Ph PAcific 6357

SHIP US YOUR SCRAP METals, copper, brass, lead, aluminum Highest prices, prompt payment Active Trading, 935 E Cordova Vancouver

CUTLER'S NEW AND USED furniture, basement. 301 Baker St Phone 47 "We buy used furniture."

BOMBER HOISTS 1500 LBS CApacity, $45, while they last Active Trading Co., 935 E Cordova Vancouver

FOR SALE — SUPERFEX OIL heater with pipe and pump. $30. Phone 1487-Y.

1 WALNUT VENEER DOUBLE bed, complete. Good condition. Phone 436-R-3.

1953 MALL CHAIN SAW. $160. Good condition. Phone 816-L-2.

WHITE WEDDING GOWN never worn. Size 14. Ph. 445-Y.

FOR SALE — MASON AND Risch piano. $300. Phone 334-X.

AUTOMOTIVE, MOTORCYCLES, BICYCLES

Drop In at
Reuben Buerge Motors Ltd.
Today
And Deal With Confidence
With the Largest
Automotive Dealer
In the Interior of B.C.

★ ★ ★

1955 Austin Sedans
1956 Meteor Hardtop
1956 Dodge Sedan
1955 Chevrolet Sedan
1955 Ford Sedan

★ ★ ★

ATTENTION!!

Used car buyers . . . before you buy that next used car, compare our prices first. We have the largest and most complete car selection in the Interior of B.C. Prices have never been lower.

★ ★ ★

Don't Forget To Have Your Tires Tractionized.

★ ★ ★

Seiberling Tires at wholesale prices. Lifetime guarantee against all road hazards.

★ ★ ★

1956 Meteor Country Sedan
1955 Chevrolet Special Pickup
1952 G.M.C. Pickup
1951 G.M.C. Pickup
1951 Mercury Pickup
1949 Chevrolet Pickup

We Pay Spot Cash for
LATE MODEL CARS

REUBEN BUERGE Motors Ltd.
803 BAKER STREET
PHONE 1135 and 1843

1956 PLYMOUTH 8 SEDAN. Take trade, arrange finance. Ph. 471-X-4.

MUST SELL 1953 FORD PANEL Deluxe. Mileage 7700. Phone Castlegar 2427.

LIVESTOCK, POULTRY AND FARM SUPPLIES, ETC.

WRITE FOR OUR FALL BULletin containing important information regarding changes in the Poultry Industry and reasons why early hatched chicks are more profitable. Rump & SENdall Limited, Langley, B. C.

FOR SALE—2 YR. HEREFORD bull, gentle, two-year-old bred heifers; from good milking stock. E. Nystrom, Box 288, Salmo, B.C.

FOR SALE — REGISTERED JERsey cow, freshened July. Ideal family cow, C. A. Noakes, Balfour, B. C.

COW FOR SALE. JUST FRESHened. P. H. Saliken, Thrums. B.C.

FOR SALE — HENS AND 2-YR. bull. Mrs. A. Olychick, Shoreacrts.

PROPERTY, HOUSES, FARMS, ETC. FOR SALE

We Urgently Need Listings

On 2 or 3 bedroom homes in Fairview District. Bungalow type preferred, but not absolutely necessary if property is suitable. Clients prepared to pay all Cash if satisfied. Early occupancy requested.

Herb Peacock
PHONE 68
Real Estate and Insurance Agency
532 WARD ST.

BUSINESS AND PROFESSIONAL DIRECTORY

ASSAYERS AND MINE REPRESENTATIVES

E W WIDDOWSON & CO
Assayers 301 Josephine St Nelson

H S ELMES ROSSLAND B C
Assayer Chemist Mine Rep

ENGINEERS AND SURVEYORS

G W BAERG
British Columbia Land Surveyor
373 Baker St Nelson Ph. 1118
and Box 34, Frutvale B.C
Successor to the late A L Purdy

BOYD C AFFLECK M.E.I.C.
B C Land Surveyor P Eng (Civil)
218 Gore St Nelson Phone 1238

S V SHAYLER P C BOX 252
Kimberley, Ludlow 2-2136.
B C Land Surveyor Engineer

MACHINISTS

BENNETTS LIMITED
Machine Shop. Acetylene and electric welding, motor rewinding Phone 593 324 Vernon St

TIMBER CRUISER

EUGENE H HIRD
Slocan City, B.C.
Confidential estimates

Nelson Daily News

Circulaiton Dept. Phone 1844.
Subscription Rates
Price per single copy 6c Monday to Friday. 10c on Saturday.

By carrier, per week in advance	.35
By Mail in Canada outside Nelson	
One month	$ 1.25
Three months	$ 3.50
Six months	$ 6.50
One year	$12.00
By Mail to United Kingdom or the United States	
One month	$ 1.75
Three months	$ 5.00
Six months	$ 6.50
One year	$18.00

Where extra postage is required above rates plus postage.

PETS, CANARIES, BEES,

FOR SALE—PURE-BRED MALE Chesapeake pups, four months old, field strain. $20.00 each. J. B. Holder, Erickson, B. C.

FOR SALE — 1 CANARY AND 1 budgie with cages and stands. Phone 388-Y.

PERSONAL

ALCOHOLICS ANONYMOUS Box 368 Ph 161-L-3 or 366-R

CLASSIFIED DISPLAY

Nelson READY-MIX Concrete Ltd.
$13.50 cu. yd.
PHONE 871
Delivered in Nelson
SAVE TIME — SAVE MONEY
"Do It the Easy Way"

CLASSIFIED DISPLAY (Continued

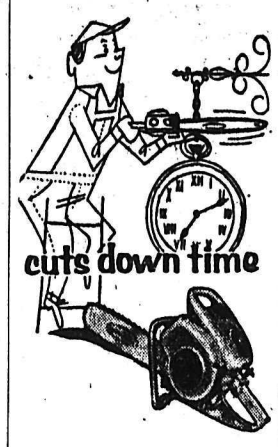

McCULLOCH Model 47 CHAIN SAW

This one-man saw cuts time on all professional woodcutting jobs like logging, pulp cutting, tree surgery, construction work, etc. Fells and bucks a 5-ft. tree in minutes. Gasoline powered, operates easily in any position. Weight but 30 lbs. Comes in six models, blades from 14" to 36". Come in and see it, try it, buy it. It'll pay for itself in "no-time."

See
H. "Fritz" Farenholtz,
C. Ross or Alex McDonald
MAC'S
WELDING & EQUIPMENT CO. LTD.
614 Railway St. Nelson, B.C.
PHONE 1402

Market Trends

NEW YORK (AP) — A late spurt by aircraft gave Tuesday's generally highef stock market an added boost.

Canadian issues were mixed. Canadian Pacific and Dome Mines each dropped ⅛, and International Nickel slipped ⅜. Distillers Seagram advanced ⅝, McIntyre added ¼ and Hiram Walker remained unchanged.

TORONTO (CP) — Sluggish trading produced little change in prices on the stock exchange Tuesday. The industrial component tended weaker toward the close but there was no marked decline. Senior base metals were dull.

Most senior mines were lower, but Hollinger moved up ⅛ despite being ex-dividend. Opemiska lead junior base metal winners, up 30 at $9.25.

MONTREAL (CP) — The stock market displayed a mixed pattern at the close of a comparatively active session of trading Tuesday. Mines were irregular with narrow improvements in the majority. The western oils were slightly off.

LONDON (Reuters) — London stock markets made a satisfactory showing the last day of the current account.

Gilt-edged issues eased fractionally but remained steady at the lower level. Dominion and colonial issues were slightly lower in sympathy.

Shawinigan Hikes Quarterly Dividend

MONTREAL (CP) — Shawinigan Water and Power Company has announced an increase to 45 from 30 cents in the quarterly dividend rate on its common stock.

A statement issued by the company said in part: "The special dividend of 25 cents a share is to be paid again this year, but the intention is to discontinue it with the establishment of the 45 cents a share quarterly rate." The previous quarterly dividend rate of 30 cents has been in effect since 1946.

METALS PRICES

NEW YORK (CP)—Spot prices: Lead—New York, .15½. Zinc—East St. Louis, .13. Silver—New York, .91.

Classified Ads Get Results

• FORK LIFTS
• BACK HOES
• LOADERS
• DOZERS

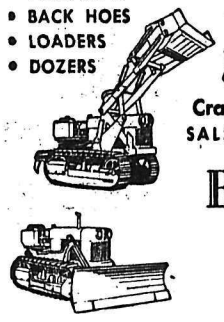

Headquarters for World-Champion
TERRATRAC®
Crawler Tractors & Equipment
SALES • SERVICE • PARTS
BENNETT'S Ltd.
MACHINE SHOP
Phone 593 Nelson

Yugoslavs Mark 10th Birthday

LONDON (AP) — Marshal Tito's Yugoslav government celebrated its 10th anniversary Tuesday amid a shower of warm birthday greetings from the Communist world which only recently plotted its downfall as a traitor to the Red family of nations.

From Moscow to Peiping, the Red rulers cabled goodwill messages to the independent Communist state by the Adriatic and pledged eternal friendship.

Russia's President Klementi Voroshilov cabled congratulations to "dear comrade Tito" and said he looked forward to "the strengthening of our brotherly alliance," Belgrade radio said.

Moscow radio said newspapers in the Soviet capital carried special feature pages celebrating the anniversary.

Other messages were received from leaders of the Western world.

Calgary Livestock

CALGARY (CP)—On offer up to 11 a.m. on the Calgary public stockyards: Cattle 1889, calves 275. Monday's sales: Cattle 1412, calves 332, hogs 554, sheep 73.

Tuesday's total offerings of 2166 cattle and calves included 975 head held over. Bulk of the offerings were medium to good butcher steers and heifers, and the balance of the run mostly replacement cattle. The cattle market was fairly active, with prices steady.

Choice steers $19.25 to $19.75; good $17.59 to $19; medium $15.50 to $17; common $10 to $15.

Choice heifers $17 to $18; good $15 to $16.50; medium $13 to $14.50; common $10 to $12.50.

Good cows $9 to $9.50; medium $8.50 to $8.75; common $7.50 to $8.25; canners and cutters $5 to $7.50.

Good bulls $9.50 to $10.50; common to medium $7 to $9.

Good feeder steers $15 to $16.50; good stock steers $15 to $17; common to medium $10 to $14.50; good stock steer calves $16.50 to $18.

Good to choice veal $16 to $18; common to medium $10 to $15.50; good butcher weight heifer calves $13 to $14.50.

Hogs steady Monday, $20 for A grade; sows steady, $10.75 to $11.50 live weight.

Good lambs $15.50 to $16.25.

FAMED INSTITUTE

Oldest United States school of applied science is Philadelphia's Franklin Institute, founded in 1824.

THE NAVAL ACADEMY STATUE of Indian Chief Tecumseh, guardian spirit of the Middies' football fortunes, receiving its annual coat of war paint—a Navy tradition in the week before the Army game next Saturday. The "Scalp Army" sneer on Tecumseh's mouth and other embellishments are the work of Midshipmen R. C. Rook (left) of Longview, Texas, and N. W. Meinick of Arlington, Va. —AP Wirephoto.)

Some Who Stayed Think Longingly Of Life in Canadian Home Town

By ARCH MacKENZIE
Canadian Press Staff Writer

LONDON (CP)—Many a Canadian serviceman, influenced by a British bride or a plain hankering for the life, stayed put in Blighty after the Second World War or hurried back after discharge.

Now there is evidence that a large number of them—perhaps 50 per cent or more—would go back if theye could. But they haven't got the money.

This picture emerges from facts supplied by personnel of the Department of Veterans Affairs here, from ex-servicemen's associations and from some of the expatriate soldiers, sailors and airmen.

It is not known exactly how many Canadians made Britain their home, but the favored figure is 20,000-odd

Why the change of heart about Britain? There are a number of reasons given.

LOST CAMARADERIE

Some are homesick. Others are influenced by the generally lower standard of living here, rising costs or Canada's reputation as a go-ahead country.

Some probably found that the camaraderie and zest of wartime Britain, in which they were warmly welcomed as visitors, did not extend into the workaday peace.

"They became just ordinary joes," was the way one put it. "And jobs weren't that good."

Some DVA personnel tend to feel that English wives who have tasted the Canadian standard of living are behind queries about returning.

"They remember those Canadian amenities," said one. "Sure, council housing is cheap here at 25 to 35 shillings a week—if you can get that kind of dwelling. But look at the basic standard-of-living costs. There isn't a lot of difference between the two countries.

"Take eggs. At sixpence each, they are just about the same in Montral and London."

Canadian veterans who want to get back to Canada have to do it themselves. This strikes some Canadians here as ironic, at a time when Britons receive assisted passages.

Dividends

By The Canadian Press

Dominion - Scottish Investments Ltd., 75 cents Dec. 30, record Dec. 12.

Calgary Power Ltd., 5 per cent pfd. $1.25 Jan. 2, record Dec. 7.

Shawinigan Water and Power Co., 45 cents Feb. 24, record Jan. 13, special 25 cents Dec. 30, record Dec. 2.

Bank of Nova Scotia, 45 cents Feb. 1, record Dec. 9.

Economic Investment Trust Ltd. 75 cents, Dec. 30, record Dec. 12.

WEIGHT OF ORDEAL

LONDON (CP) — During the Second World War 71,270 tons of bombs fell on Britain, says the official war record, of which 4393 were high explosives, the rest flying bombs and rockets. In 71 heavy raids London was hit with 18,291 tons. Smaller raids on London—when less than 100 tons of explosive was dropped — totalled 283.

Buying—Selling—Renting

MAIL Your Classified Want Ad on This Handy ORDER FORM

				FIRST LINE
				SECOND LINE
				THIRD LINE
				FOURTH LINE
				FIFTH LINE
				SIXTH LINE
				SEVENTH LINE
				EIGHTH LINE

- **Put one word in each space.**
  (Each group of numbers or letters count as one word)
- **Put your address or phone number in the ad.**
- **Box numbers count as four words.**
  (Box 00 Nelson News.)

TO CALCULATE RATES USE THIS TABLE

Per Line

1 Insertion	$ .20
2 Consecutive Insertions	.35
3 Consecutive Insertions	.45
6 Consecutive Insertions	.60
26 Consecutive Insertions	1.82

Non Consecutive Insertions 20¢ a Line Per Time.

- Minimum charge is two lines
- Add 11c for Box Number
- Deduct 10% from above rates if payment is enclosed
- Take advantage of the low six time rate

You Reach Over 36,000 Readers With Your Nelson Daily News Classified Ad

YOUR NAME _____ No of Days Ad Is To Run _____

ADDRESS _____ Bill Me _____

Payment Enclosed _____

Nelson Daily News

Classified Advertising Department, Nelson, B.C.

"Perky Pat went into Mann's
To see what she could see.
Gifts and gifts and gifts and gifts
I hope she picked one for me."

★ ★

A well-hidden talent for rhyme is shown in the above jingle (the boss says it should be hidden a bit more), but if you have any talent for picking the proper gift for Christmas this year be sure to go to Mann's. There you will find hundreds of gifts to choose from — at prices to suit your budget and a very courteous staff to help you.

SO THIS CHRISTMAS . . .
AGAIN BE SURE TO SHOP AT

Coutts Hallmark Cards

MANN DRUGS LTD.

LEARNING AT 80 — French pilot Marie Marvingt, 80, stands before jet helicopter she is learning to fly, with Capt. Valerie Andre, "helicopter angel" of Indo-China War.

Canadian Pacific Net Earnings Up

MONTREAL (CP) — Canadian Pacific Railway Tuesday reported net earnings of $5,652,909 for October compared with $4,115,874 for the corresponding month last year.

Gross earnings for the month this year amounted to $39,220,261, from which were subtracted working expenses of $33,566,352. Gross earnings in October, 1954, were $35,655,119, and working expenses $31,539,245.

RADIATORS
CLEANED and REPAIRED
RE-CORING
Jim's Radiator Shop
516 Front St. Phone 63

J. A. C. LAUGHTON
OPTOMETRIST
VISUAL TRAINING
Medical Arts Building
Suite 206 Phone 141

HAIGH
TRU-ART
Beauty Salon
Phone 327
576 Baker Street

Will Hear Star Sounds on BBC Christmas Day

LONDON (Reuters) — The BBC announced today that it will open its traditional round-the-world Christmas Day program with the sound of stars 200,000,000 light years from earth.

The sound of the stars is a rumbling radio wave emitted by stars and picked up by experimental *radio telescopes.*

NEW PROJECTS

The hour-long program, entitled "The Stars We Follow," will emphasize the work of scientists for the world's well-being.

During the program, which immediately precedes Queen Elizabeth's annual Christmas message, listeners will hear famous Commonwealth scientists describe new projects to aid mankind.

In Canada, John Gilbey will speak from Simpson island in the Mackenzie river on his work in developing new strains of food crops by means of atomic radiation.

SHRINE OF CRICKET

Lord's cricket ground in London was founded by Thomas Lord, a Yorkshireman who died in 1832.

Feverish Cold Keeps Queen Mother Home

LONDON (AP)—Queen Mother Elizabeth was confined to her room at Clarence House with a feverish cold and has cancelled immediate engagements.

U. S. Gas Deal To Boost B. C.

WEST VANCOUVER, B.C. (CP) —Education Minister Ray Williston predicts a complete face-lifting for British Columbia following a United States decision Friday to import natural gas from the far north Peace river area of the province.

Mr. Williston told the annual meeting of the British Properties *Home Owners' Association in this* exclusive Vancouver suburb the vast northern half of the province is on the threshold of a tremendous boom.

PREDICTS EXTRA PIPELINE

He predicted that an oil pipeline from the Peace river area, about 400 miles northwest of Edmonton, would be built to tidewater on the Pacific coast of the province at Bella Coola, 280 miles northwest of Vancouver, if en*gineering expectations are realized.*

The government-owned Pacific Great Eastern Railway would be an important link in the great expansion. North of Prince George in central B.C. all contracts for spurs to Dawson Creek in the centre of the natural gas region would be let by July next.

ANCIENT PARLIAMENT

The first parliament in Iceland was established by the Vikings about 930 A.D.

Churchill Fund Swells to Sum of £529,690

LONDON (AP) — A total of £529,690 has been contributed to Sir Winston Churchill's birthday fund, it was announced Tuesday on the eve of the statesman's 81st birthday.

The birthday fund was set up after persons in many countries began sending Churchill gifts, mostly cash, last year in appreciation of his services as wartime leader.

Donors specified that Churchill was to do what he wished with the money. An interim payment of £150,000 has been made to him.

He announced that he will use this sum to endow his country home, Chartwell, south of London, as a museum to preserve "relics and mementoes of my long life."

News of the Day

RATES: 30c line, 40c line black face type; larger type rates on request. Minimum two lines. 10% discount for prompt payment.

ST. PAUL'S BAZAAR, DEC. 3
Buy your gifts here.

BINGO TONIGHT
CATHOLIC HALL — 8 P. M.

Trinity Church clothing aid open today, 2 to 4 p.m.

For Watkins Quality Products, Phone 1215-Y. A. J. Lindsay.

SLABWOOD FOR SALE. LONG CORDS OR CUT TO STOVE LENGTH. — PHONE 330-L.

Winter underwear for girls and boys. All sizes at
EBERLE'S.

Border stripping for plastic windows. $1.69 a roll.
Columbia Trading Co.

Give Slippers for Christmas. Gift-wrapped. Use our Lay-away plan. — R. ANDREW & CO.

ROBT. NOLTE, MASTER TAILOR
253 Baker Street.
Suits made on the premises
Also alterations and repairs.

Rich Velveteen in the most wanted shades of red, green, blue, black. 36"—$2.50.
TAYLOR'S DRY GOODS

Plywood of all Kinds.
Full Sheets or Cut Sizes.
T. H. WATERS & CO. LTD.
Phone 156 101 Hall St. Nelson

Legion general meeting, Thursday, December 1st, 1955 at 8 p.m. Nomination of officers. Films to be shown. Refreshments.

Guaranteed Radio and Television Service
McKay & Stretton Ltd.
532 Baker St. Phone 1555

Chimneys cleaned and topped. Furnaces, stoves vacuum cleaned. Pounder's Chimney Service
Phone 1541-L.

ATTENTION NURSES
Members will attend as a group for the funeral service for the late Dr. F. M. Auld.

TOYS TOYS TOYS
Everything in toys for a joyous Christmas. Pull toys, mechanical toys, games, tea-sets, tool sets, etc.
HIPPERSON'S.

For Indian Sweaters:
Sportsmen 80c—Mary Maxim 85c
Polar Yarn 89c
Patterns free with wool order
At EBERLE'S

Patients in Kootenay Lake General Hospital can have the Daily News sent to them every morning. Phone 1844, Circulation Department, Daily News.

Following used items for sale:
1 piano, 1 complete bedroom suite
1 plaster paris fireplace.
WE BUY AND SELL NEW AND USED FURNITURE
HOME FURNITURE EXCHANGE

Drapery Sale. Wide selection of beautiful screened prints and roughtex drapery by the yd. Vat dyed. Colors fast. Preshrunk. Reg. $3.95, only $2.95. Sterling Home Furnishers.

IN RESPECT FOR THE LATE DR. F. M. AULD, THE MEDICAL ASSOCIATE CLINIC WILL BE CLOSED WEDNESDAY AFTERNOON, NOV. 30, 1955, FROM 1:00 TO 3:30 P. M.

Gift Suggestions for Him! — If he's an outdoors man, we suggest sleeping bag, hunting knife, rifle, pack-board, or pack-sack, air mattress and of course, we have everything he might want in fishing tackle. — HIPPERSON'S.

ATTENTION
CANADIAN LEGION AND LADIES' AUXILIARY MEMBERS
Members are requested to meet at the Canadian Legion Hall Wednesday November 30 at 1:30 p.m. for the purpose of attending the funeral of our late comrade Dr. Frederick Moore Auld.

FUNERAL NOTICE
GAMBLE — Funeral services for the late Harry Gamble will be held at the Anglican Church in Trail, at 1:30 p.m. today.

Russians Renew Offer to Stop Nuclear Tests

LONDON (AP)—Russia offered again Tuesday to stop testing nuclear weapons if the United States and Britain promise to quit also.

The offer, broadcast by the Moscow radio, came only three days after the Kremlin announced that the Soviet Union had exploded its *most powerful hydrogen bomb.*

Tuesday's broadcast said:

"We cannot discontinue the production and testing of nuclear weapons so long as both the U.S.A. and Britain manufacture such weapons and test them.

Both Britain and the U.S. plan to hold new nuclear arms tests next year.

The West has frequently rejected Russian proposals for a ban on atomic and hydrogen bombs without guarantees of strict international supervision.

Princess Margaret Returns To Town

LONDON (Reuters) — Princess Margaret returned to London by train from Scotland Tuesday after spending the weekend at the home of her cousin, the Master of Elphinstone, near Meigle, in Perth*shire.*

The house was in mourning when she left. The Master of Elphinstone's father, Lord Elphinstone, brother-in-law of the Queen Mother, died Monday in Edinburgh at 86.

The Master of Elphinstone, 41-year-old bachelor, is his heir.

Classified Ads Get Results

Have The Job Done Right
VIC GRAVES
LIMITED
MASTER PLUMBER
PHONE 815

CAMPBELL, SHANKLAND & CO.
Chartered Accountants
Auditors
576 Baker St. Phone 235

For
A White Christmas
A welcome gift indeed . . . Forsyth white shirts. Made in 3 collar styles with single or French cuff.
• COUNTRY CLUB
• CLOVER CLUB
• SYLKALENE
• STAR DUST
$4.95 to $8.95
Emory's
Limited
"THE MAN'S STORE"
BOX 100 PHONE 31

For All Your Baking Needs Try
ELLISON'S
VITAMIN B FLOUR
The flavor is right. On sale at Your Grocers, or Phone 238.
ELLISON MILLING & ELEVATOR CO., LTD.

REXALL GIFTS
Musical Powder Boxes
Assorted Designs and Tunes $4.95
Pearl Encrusted Box — $6.50
Rhinestone Box — $7.95
"Petite Point" Boxes $5.95 and $9.95
City Drug

Coast Thieves Take TV Set

VANCOUVER (CP) — Robbers took $200 in two overnight holdups and goods valued at $1100 in a series of break-ins, police reported Tuesday.

A nervous, red-eyed bandit held up a drug store and escaped with $75 in small bills.

A Marpole taxi driver, Lance Malner, was slugged and robbed of $125 by two men. Malner said he was hit from behind and his wallet taken.

S. J. Silverman reported the theft of a $500 table-model television set after thieves broke into his home. Other householders lost liquor, jewelry, clothing and tools.

The Highways

Southern Trans-Provincal — Rossland to Nelson mostly bare, slippery sections, sanding, construction work Genelle Bluffs. Nelson-Goatfell slippery, plowing and sanding. Goatfell to Crow's Nest up to six inches snow, Pine Pass, plowing.

Nelway-Vernon — Nelway-Nelson-South Slocan slippery sections, sanding, South Slocan-Nakusp-Needles rough sections, slippery sections, sanding. Needles-Monashee fair winter condition, slippery sections, carry chains. Monashee-Vernon plowing.

Kingsgate-Cranbrook-Golden — slippery sections, plowing and sanding.

Nelson-Kaslo — slippery sections, sanding. Kaslo-New Denver — fair, slippery. Kaslo-Lardeau and Lardeau-Gerrard — fair.

$10,000 Grant Asked

NORTH VANCOUVER (CP)—A provincial government grant of $10,000 to assist this area in appraising flood damage will be asked today.

George Tomlinson, Social Credit member of the legislature for North Vancouver, will carry the request to Victoria.

It would be the first step in rehabilitating 35 families whose homes were damaged by flooding of Mosquito Creek.

Premier Bennett said after the floods that the provincial government was willing to put up 40 per cent of the rehabilitation costs.

Bomb Not Only Air Menace

MONTREAL (CP)—Harold Gobbett was driving along an east-end street when he saw part of an aircraft heading toward him.

The RCAF identified the aluminum part as the door that covered the nose wheel of a CF-100 jet fighter which was being ferried from Montreal to Cold Lake, Alta.

"The pilot was aware that he had lost the nose wheel door, and he reported it to the base at nearby St. Hubert by radio," the RCAF said.

"He circled two or three times to make sure the plane was operating all right. He was satisfied *with its performance and decided* to keep on going to Cold Lake. He arrived safetly at his destination."

Gobbett underwent this unnerving experience Saturday.

OTTAWA (CP) — Scientists of the Defence Research Board are assuming that the recent Soviet hydrogen bomb explosion was re*sponsible for traces of radioactivity* detected in snowfall Monday.

A board spokesman said "extremely slight" radioactivity was found at the DRB chemical laboratory at near by Shirley's Bay. It was assumed to have come from the Soviet blast.

The laboratory, which keeps regular check on radioactivity in rain and snow following nuclear weapons tests, disclosed no comparison of Monday's radioactivity with that from bomb tests in the United State. They said, however, the radioactivity count was "significantly low" and well below the danger level.

ANTIQUE FIREARMS — Perched on two old-time Gatling guns, Elizabeth Fichett, of Towson, Md., holds 1876 Winchester deluxe rifle, at exhibition in Washington, D. C.

The Corporation of the City of Nelson
MAYOR JOSEPH KARY
THE CITY COUNCIL
and the
NELSON POLICE COMMISSION
Wish to Stress the Importance of

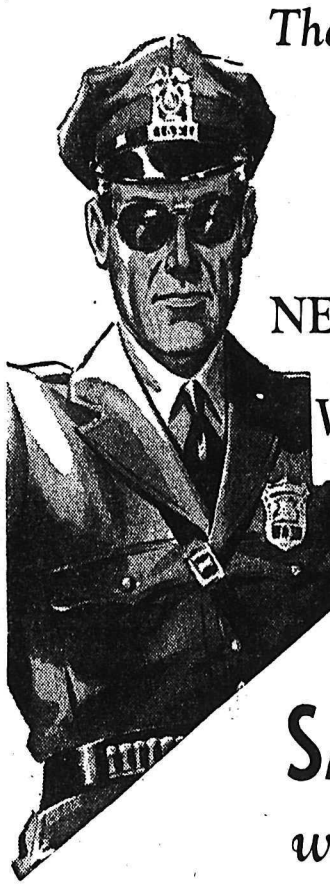

S-D DAY
SAFE-DRIVING DAY
which has been proclaimed
THURSDAY, DEC. 1, 1955

The City of Nelson is hereby joining the Prime Minister of Canada, premiers of the ten provinces, mayors and police forces in the entire North American continent, in helping to make our countries accident free.

Remember Your A-B-C's — ALWAYS BE CAREFUL!

The Corporation of the City of Nelson

Make Every Day
S-D DAY
"Safe-Driving Day"
FOR YOUR CAR!
Use
Goodyear Suburbanite

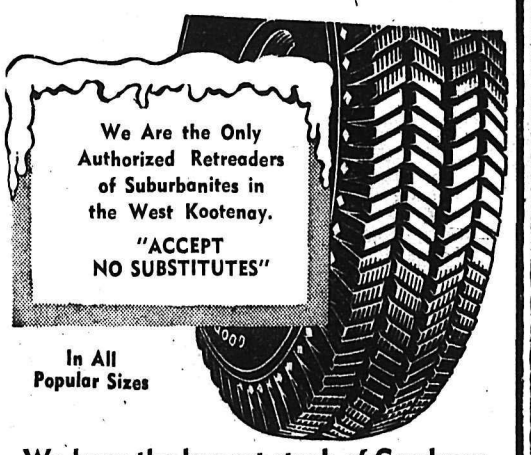

We Are the Only Authorized Retreaders of Suburbanites in the West Kootenay.
"ACCEPT NO SUBSTITUTES"
In All Popular Sizes

We have the largest stock of Goodyear Suburbanites in the Kootenays to draw from. Both white and black sidewalls in stock.
We also have facilities to recap your present tires in Suburbanite in practically all sizes.
Make Sure Your Winter Tires Are
SUBURBANITES
NELSON TRANSFER CO. LTD.
The Largest and Most Completely Equipped Garage In The Interior of British Columbia.
323 VERNON ST. PHONE 35
NELSON, B.C.