Nelson Daily News

NELSON, B.C., CANADA—WEDNESDAY MORNING, SEPT. 14, 1955 No. 122

2395
PROVINCIAL LIBRARY VICTORIA, B.C.
V31 31 Mar 56 PROVINCIAL LIBRARY VICTORIA, B. C.

WEATHER FORECAST

Kootenay: Cloudy with a few showers. Sunny periods this afternoon. Becoming cooler. Light southerly winds. Low and high today at Cranbrook and Crescent Valley 45 and 65.

Sultan Must Go Within 3 Days

Refusal To Leave Holding Up Fr Plans For Vast Reforms In Moroc.

By JOSEPH E. DYNAN

PARIS (AP) — A French cabinet committee Tuesday instructed the resident-general of Morocco to ease Sultan Mohammed Ben Moulay Arafa off his throne within three days to clear the scene for a sweeping reform program in the North African protectorate.

The sultan—for the moment—is standing firm on his statement issued Monday night that he will remain the sovereign "until God decides otherwise."

Premier Edgar Faure also faced new troubles on the French political front when Defence Minister General Pierre Boyer de Letour opposed some parts of the government policy as adopted in a five-hour cabinet meeting late Monday.

Leaders of Koenig's party, followers of Gen. Charles de Gaulle, met late Tuesday to survey the situation. A decision to pull Koenig out of the coalition cabinet would make Faure's own position precarious after Parliament reconvenes Oct. 4. This apparently was why the cabinet pressed Resident-General Pierre Boyer d¼ Latour du Moulin for speedy action on the Moroccan problem.

Boyer de Letour was told to deliver a letter to Moulay Arafa from Rene Coty, president of France, assuring the sultan of an honorable exit and a generous financial settlement, plus a pledge that France does not intend to restore to power his predecessor, Nationalist Mohammed Ben Youssef.

The French deposed Ben Youssef two years ago and exiled him to Madagascar. Part of the French plan now is to bring him to France in return for his promise to abstain from political activity to regain the throne.

The sultan's refusal to leave is holding up the French plan, worked out in talks last month at Aix - les - Bains with Nationalist leaders and last week on Madagascar with Ben Youssef, for a new regime in Morocco instituting a three-man "council of the throne is to act as a regency after Moulay Arafa's departure."

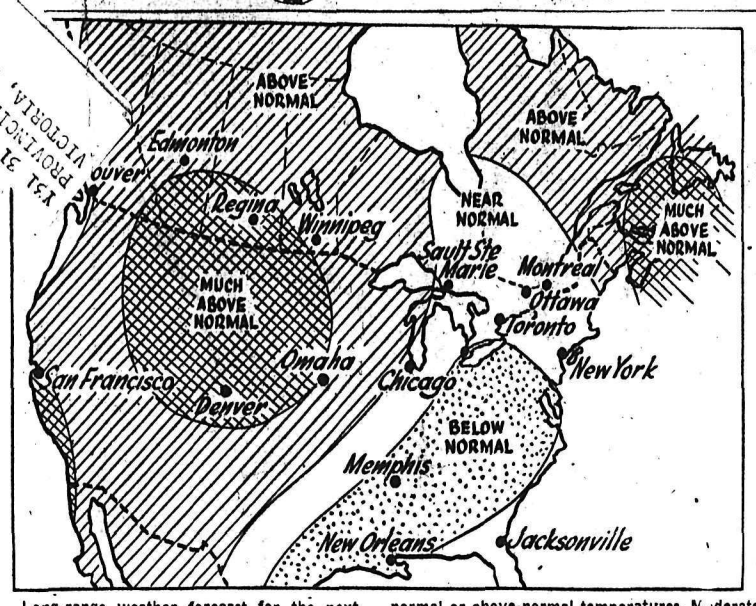

Long-range weather forecast for the next 25 days has most of Canada basking in near-normal or above-normal temperatures. Moderate rainfall is anticipated.

W. Germany, Russia To Exchange Envoys

Agree To Establish Diplomatic Relations; Prisoners To Be Returned

By SIDNEY WEILAND

MOSCOW (Reuters) — West Germany and Russia Tuesday night ended five days of intense negotiations in Moscow with an agreement to establish formal diplomatic relations and exchange ambassadors.

A final communique announced this agreement subject to the approval of the West German cabinet and parliament as well as Russia's Supreme Soviet (parliament).

A German spokesman said Russia's leaders also told Chancellor Konrad Adenauer that Germans detained in Russia since the end of the Second World War will be sent home. Russia has said there are nearly 10,000 such prisoners held for "war crimes."

In a letter to the German chancellor, Soviet Premier Nikolai Bulganin said "the Soviet government expressed confidence that the establishment of diplomatic relations will contribute towards the development of mutual understanding and co-operation between the Soviet Union and the German Federal Republic in the interests of peace and security in Europe."

HELP SOLVE PROBLEMS

He touched on the key problem of German reunification saying the Soviet government "is guided by the fact" that the establishment of normal relations "will contribute towards a solution of outstanding problems concerning the whole of Germany."

It would therefore also contribute towards "a solution of the main common national problem of the German peoples — the establishment of a unified democratic German state," Bulganin said.

Adenauer sent an "analogous letter" to Bulganin, said Soviet press chief L. F. Ilyichev.

Asked to confirm the West German spokesman's announcement that Bulganin had made a "definite promise" on war prisoners to Adenauer in private conversations, Ilyichev said:

"I can only say the following: The Soviet prime minister's letter declares that the establishment of normal relations between the Soviet Union and the German Federal Republic will contribute towards a solution of outstanding problems, including the problem which you ask about."

Election Outcome Blow to Liberals

VANCOUVER (CP) — Provincial Liberal leader Arthur Laing said in an interview Tuesday that the defeat of former MLA Gordon Gibson in the Lillooet by-election was "a great discouragement" to the Liberal party.

Social credit increased its standing to 28 in the 48-seat British Columbia legislature Monday night, wresting the key Lillooet riding from the Liberals.

Don Robinson, 36-year-old locomotive engineer operating out of Squamish, B.C., 40 miles north of Vancouver, won the seat after a bitter, name—calling by - election campaign which occupied the provincial heads of four political parties.

When all 39 polls were counted, the score read:

Mr. Robinson 1598; J. Gordon Gibson, Liberal, 1215; Jack Thomas, CCF, 802, and Ben Cherry, Progressive Conservative, 193.

The provincial party's task now is redoubled, Mr. Laing said and Liberals will continue to "appeal to the hearts and minds of the people and not their pocketbooks."

He said he is confident the "get rich quick materialism" of the Social Credit government will be short lived.

In Victoria, James Proudfoot, immediate past president of the Young Liberal Association, called for a party convention within 60 days to discuss the future of the Liberal party, including leadership.

He criticized the leadership of Mr. Laing, and said "it now is time to reassess our position."

Sydney Smith, president of the B.C. Liberal Association, said the party's position will be discussed at a meeting in Vancouver "within a week."

FIVE PLANTS FACE STRIKE

TORONTO (CP) — With votes favoring strike action recorded at all five General Motors of Canada plants in Ontario, representatives of the company and the United Automobile Workers (CIO-CCL) met here Tuesday for last-ditch bargaining.

More than 17,000 workers at plants in Oshawa, Windsor, St. Catharines, London, and Toronto are scheduled to strike Sept. 19.

With the deadline looming, top company officials and several union advisers arrived to join the negotiations.

Louis G. Seaton, director of labor relations for General Motors in Detroit, joined the ranks of bargainers as did Carroll Coburn, the UAW's chief adviser on the Canadian implications of the guaranteed annual wage.

The guaranteed wage is chief among union demands, which number more than 100.

The union's General Motors subcouncil set the strike deadline in a meeting earlier in the day.

Pipeline to Be Joint Project

By HAROLD MORRISON
Canadian Press Staff Writer

OTTAWA (CP) — Ontario Tuesday agreed in principle to join with the federal government in financing construction of the $120,000,000 northern Ontario "bridge" of the proposed all-Canadian natural gas pipeline.

Premier Frost said, however, the government is subject to the project being found sound and economical, because he wasn't going to "pour public money down the drain." He indicated Ontario will be willing to put up one-third the cost.

A federal-provincial body of experts will begin an immediate "intense" study of all aspects of the complicated proposal, Mr. Frost told reporters.

Provinces To Retain Autonomy Says Pickersgill

QUEBEC (CP) — Immigration Minister Pickersgill said Tuesday the federal government aims to safeguard the autonomy of provincial government while placing them in a position to meet their financial obligations under the Canadian constitution.

In an address at a Rotary Club luncheon, Mr. Pickersgill said the federal government holds to its policy of redistributing tax revenues from the richer provinces to the "so-called have-not provinces."

But, he said, federal authorities are opposed to centralization of executive powers in the hands of the federal government.

Hotel To Be Queen Elizabeth

MONTREAL (CP) — The multi-million-dollar Canadian National Railways hotel under construction here will be called the Queen Elizabeth despite a campaign by a Quebec nationalist group to have the name changed.

A CNR spokesman said Tuesday "no consideration is being given to changing" the hotel's name, chosen by the railways' board of directors and announced Nov. 3, 1954, by president Donald Gordon.

Following that announcement La Ligue d'Action Nationale launched a campaign to have the hotel named for someone prominent in Canadian history and suggested Chateau Maisonneuve.

The campaign was climaxed by the tabling of the petition, bearing an estimated 200,000 signatures, in the House of Commons last June.

The government took note of the petition but indicated that a choice of a name for the hotel was a matter for the railway management.

CRESTON POLIO VICTIM TO BE FLOWN TO COAST

A 20-year-old Creston man, seriously ill with poliomyelitis, is scheduled to be flown from Nelson to Vancouver today in an Iron lung-equipped RCAF Canso.

The patient, whose identity was not disclosed, was admitted to Kootenay Lake General Hospital because a portable respirator is available here, and because of the convenience of having him flown from the waterfront. Weather conditions will determine whether or not the flight will be made.

The patient is married and is the father of an infant child. All known contacts have received gamma globulin for protection.

He is the second polio patient to be flown to the Coast from Nelson. Herbert Rodgers, 14-year old son of Mr. and Mrs. R. E. Rodgers, Granite Road, has been under treatment at Vancouver General Hospital polio unit since Sept. 1, after being flown there by an RCAF plane from Castlegar.

BRITAIN PLACES $2.6 MILLION APPLE ORDER

KELOWNA, B.C. (CP) — Okanagan valley fruit growers Tuesday were told that the British government had allocated about $2,650,000 for the purchase of Canadian apples.

B.C. Tree Fruits, the selling agency for almost all Okanagan fruit farmers, said the money will come out of £1,650,000 Britain has set aside this year for the importation of Canadian and U.S. apples.

The amount is an increase of approximately 10 per cent over last year. The agreement stipulates, however, that only one-sixth of the total may be imported to the United Kingdom before Jan. 1.

British Columbia's apple crop has been estimated at 6,500,000 boxes. The picking season will start Sept. 20. The price per box has not yet been set by BCTF.

Israel Vows To Keep Strait Open

JERUSALEM (Reuters)—Israel declared Tuesday that it will take "whatever methods it sees fit" to keep open the strategic Gulf of Aqaba.

A statement issued by the foreign ministry here said: "Israel is determined to exercise and protect the rights of free passage through the Gulf of Aqaba—an international channel at whatever time and by whatever methods it sees fit."

End to Dock Strike Expected

NEW YORK (AP)—The International Longshoremen's Assn. (Ind.) Tuesday night seized on a face-saving means of ending their spreading week-old waterfront strike. Union leaders were expected to recommend it to their rank and file today.

The proposal by a New Jersey state senator calls for an end to the $1,000,000-a-day dock tie-up. Then a citizens' committee would probe the bi-state waterfront policing commission which is the target of the ILA strike.

Announcement of the union's acceptance of the proposal was made at a press conference by the ILA president, Capt. William V. Bradley.

The ILA struck the waterfront in a months-long battle to by-pass and kill off the New York-New Jersey waterfront commission. The union has been trying in vain to get the two states to go over the commission's head in handling dock grievances.

New Jersey Democratic Senator James F. Murry Jr.'s back-door approach to the knotty problem caught the fancy of ILA leaders after a day in which they tried and failed to knock out all east and Gulf coast shipping, although their effort left the seaboard reeling.

Marine Answers $64,000 Question

NEW YORK (AP) — Marine Capt. Richard McCutchen Tuesday night won the most fabulous prize in the history of radio and television giveway shows—he answered correctly the $64,000 question.

The tall, confident marine knocked off a tremendously complicated question to win the top prize on the CBS show.

The question was based on the actual menu of a dinner given at Buckingham Palace March 21, 1939, for the French president and his wife. Seven courses were named and McCutchen was asked to describe each.

He was the first contestant on the show ever to try for $64,000. Three others have reached $32,000 and quit. If McCutchen had missed, he would have lost all but a consolation prize of an expensive car.

McCutchen, 28, married and father of three small daughters, had the privilege of bringing any food expert he chose to help him answer the last question. He chose his dad—retired navy Capt. John C. McCutchen.

DISGUISE FOOLED CHIEF

Woman Intent On Keeping Identity Secret

VANCOUVER (CP)—The identity of the woman who testified before a royal commission here Monday as Helen Elizabeth Douglas was shrouded by more than a change of name.

The woman testified under her maiden name before the R. H. Tupper commission inquiring into police force activities.

She said she and police chief Walter Mulligin had had a five-year association—from 1944 to 1949—but that now she was happily married and wanted to keep her new identity a secret.

Mrs. Wallis W. Lefeaux, wife of Miss Douglas' counsel, said in an interview Tuesday that the woman wore a false wig, horn-rimmed spectacles and borrowed clothes at the session, to fool newspaper photographers.

Even chief Mulligan appeared baffled when she entered city council chambers at city hall. He said later he had not recognized her.

Mrs. Lefeaux, who stayed at the witness' side throughout the Monday meeting, which was adjourned until Thursday, said they borrowed five or six coats to be prepared to change Miss Douglas' appearance every time she was seen by camera men.

Rain Brings Call for Loggers

VANCOUVER (CP) — A call for loggers went through the hiring halls here Tuesday as pelting rain and leaden skies ended the threat of fire in the British Columbia forests.

The huge operations of British Columbia Forest Products, Ltd., reported their camps close to Vancouver will re-open almost at once.

Vancouver Island and outlying camps would probably resume work Monday, spokesmen said.

Forest rangers and lookout men reported nearly an inch of rain had fallen on many coastal points.

Lands and Forests Minister Robert Sommers lifted the closure on the recommendation of district forest rangers.

1050 REGISTER AT UBC FIRST DAY

VANCOUVER (CP) — A total of 1050 freshmen registered Tuesday for the new term at the University of British Columbia. First-day registration last year was 900. UBC officials said total enrolment was expected to reach 6300 by the end of the week. Last year's enrolment was 5914.

Federal Road Aid "Pitifully Small"

BANFF, Alta. (CP)—The Canadian Good Roads Association was told Tuesday that federal aid to highway maintenance and construction is "pitifully small" compared to the revenue poured into the central government treasury by the automotive and allied industries.

Hon. Gordon E. Taylor, president of the association and Alberta highways minister, called for new methods to finance roads, essential to the country's economy.

"A bold program of building the nation's thoroughways and defence roads, and a sharing in the construction of other essential arteries, is long overdue," he said.

"Canadian highways built entirely from provincial revenues are continually being compared with highways in the United States, where the federal government has assumed great responsibility.

"It is high time a similar program of national highways was assumed by the Canadian government.

RITA RECOGNIZED

NEW YORK (AP) — Transparently disguised, Rita Hayworth arrived by train Tuesday and wearily faced reporters and photographers. All she would say was: "I'm not answering any questions."

She'll stay here for a brief rest, a lawyer said, and then go on to Europe Saturday so that daughter Yasmin, 5, can have a six-week visit with her father, Aly Khan.

As to her estranged husband, singer Dick Haymes, Rita's lawyer, Bartley Crum, said in Reno, Nev., that "no divorce is contemplated . . . She doesn't even have it on her mind."

JOHN A. CANE, 61, a life termer at Oklahoma's state penitentiary, pretended for 18 years to be deaf and dumb. He first broke that vow three years ago at a parole board hearing where persons present were cautioned to keep the secret because of possible reprisals against him by prisoners who might fear he had heard their secrets. Cane said an electrical shock received in his prison work snaped him out of a "dream world." He was sentenced for the murder of his wife and three children in 1934. (AP Wirephoto).

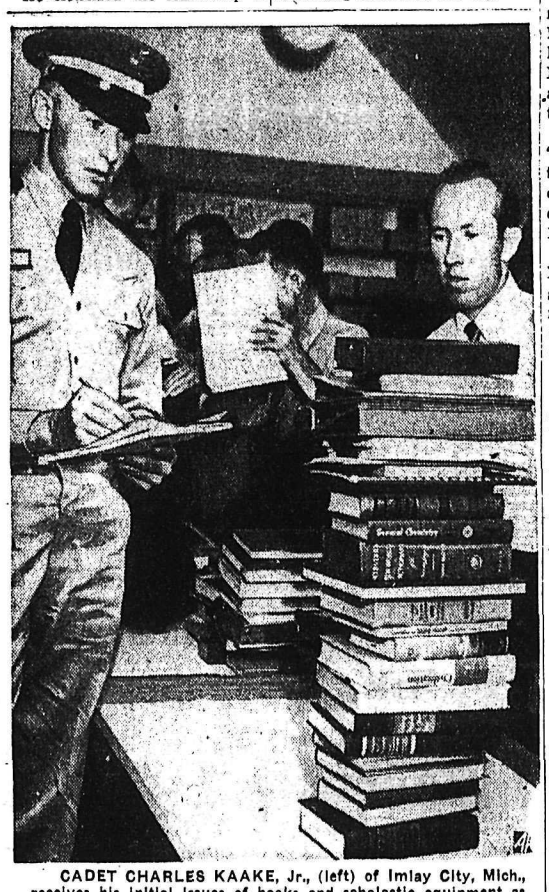

CADET CHARLES KAAKE, Jr., (left) of Imlay City, Mich., receives his initial issues of books and scholastic equipment as the first academic year started at the Air Force Academy, temporarily at Lowry Field, Denver, Colo. The stack of books weighs 65 pounds and costs $84.43. Checking the items out to Kaake is H. L. Judd, manager of the Cadet store at Lowry Air Force Base. (AP Wirephoto).

Soviet Apparently Wishes to Prevent Crisis in Indo-China

By ARTHUR GAVSHON

LONDON (AP) — Russia appears to be making a genuine effort to prevent another crisis in Indo-China, western diplomats said Tuesday night.

The Soviets have quietly invited the British to talk over the deadlock between the communist North and the pro-Western South Vietnamese authorities, informants reported.

Current troubles in Viet Nam grew out of the 1954 Geneva Agreement which ended the Indochinese War. The settlement provided for free elections, by next July, to get the North and South united under a single government.

The South Vietnamese have refused again to go along with the plan. The southerners have argued that the Communist northerns would not allow genuinely free voting.

South Viet Nam has refused to discuss the conditions under which elections might be held. The British and French view has been that the southerners thus put themselves in the wrong.

Western diplomats in London said the Russians have lately avoided making political capital out of the situation and at the same time have quietly asked Britain to make suggestions about what to do now.

British authorities see the Russians' co-operative attitude as another facet of the apparent 'new look' in Soviet foreign policy.

New Discoveries May Alter Life in North

By VERN HAUGLAND

WASHINGTON (AP) — New developments which may help man explore and live in frozen wastes of the far north or the Antarctic sub-continent were disclosed by the U.S. Army Corps of Engineers Tuesday.

They include:

1. An electronic crevasse detector and electric trail markers which, for the first time, make it possible to travel the ice and snow deserts safely in the long winter nights as well as by daylight.

2. The discovery that tunneling under polar ice and snow is surprisingly practical and may be a cheap and easy means of providing a limitless supply of shelter.

3. The bare possibility that the mining of snow may some day prove to be source of electric power.

Army engineers out of the big air base at Thule have conducted 24 survey projects on the Greenland ice cap within the last year.

And In This Corner . . .

MONTREAL (CP) — There's a cop here who talks to horses.

This cop has been sidling up to carriage stands and whispering "Hey, Frank" into horses' ears, police reported today.

Finally, one horse perked up his head and did his horsy best to reply.

Having found Frank, the cop questioned his owner.

The cop — a permits division investigator — was looking into a tourist's complaint that he had been unmercifully overcharged by the driver of a horse-drawn carriage. The tourist could remember only that the horse's name was Frank.

The investigator said the driver admitted clipping the tourist slightly, but denied overcharging as much as claimed.

Case closed, said police.

LONDON (AP)—Two British doctors said today they cured children's warts by "buying" them for a few pennies each and telling the children the blemishes would soon disappear.

And, believe it or not, Dr. D. G. Aitken reported in the medical magazine, The Practitioner, they really do disappear. Now he wants to know why.

In the same issue of the magazine, Dr. David Williams, physician at the skin department of London King's College Hospital, confessed he uses the same treatment. He said he knew one physician who was just as successful with an X-ray whether the current was on or off.

TOMORROW IS NELSON DAY

LAST TIMES TONIGHT — Complete Shows 7:00,9:00
"TRACK OF THE CAT"
Starring Robert Mitchum, Teresa Wright, Colon and Cinemascope.

STARTING TOMORROW
CIVIC
A Famous Players Theatre

Fly-Ash Still A Problem; "No Solution"

Complete elimination of fly-ash nuisance from sawdust burners is virtually impossible, Fire Chief Elwin S. Owens told City Council Monday night.

Chief Owens, just returned from a fire chiefs' convention in Powell River where he had sought information on the problem, said unless Kootenay Forest Products went in for complete utilization of the wood, ash would still plague Fairview. Nelson was not alone however. It was a problem faced by communities wherever wood mills were located.

His report, following information received from National Fire Patrol engineers, State of Washington Surveying Bureau, B. C. Forests Products engineers and McMillan and Bloedel Engineers, added that the mill was now applying adequately controlled draft with sufficient heat to consume the residue material before reaching the burner screens—"thus lessening the nuisance." Installation of an additional sawdust burner proved unsuccessful."

"I have contacted the continent's leading authorities and cannot secure information on complete elimination," Chief Owens said. He suggested a committee meet with principals of Kootenay Forests so that Nelson residents would "realize we (Kootenay Forest officials and the fire chief) have been and will continue to seek the answer."

A letter from N. R. Goodall, fire protection officer for B. C. Forests Products, Ltd., at Vancouver could not offer much encouragement. Fly-ash Mr. Goodall wrote, resulted from "complete combustion, generally caused by overloading the incinerator. All methods of control have been explored.

"In our case, it was eliminated in three plants by discontinuing burning of mill waste, and utilizing it in by-products such as hog fuel and pressed logs. Our other mill, a cedar operation, still confronts us with a fly-ash and smoke problem."

Signatures that will start the machinery to build a swimming pool at Lakeside Park are affixed to the construction contract here by Rotary Club President K. D. McRae and Contractor Louis Maglio at a Rotary Club luncheon meeting. Rotary Secretary-Treasurer Carl Mutchler (center) also signed and swimming pool designer and Rotary vice-president, Dave Fairbank (left) and Chairman of the Rotary Swimming Pool Committee W. S. Ramsay (right) witness it. The $14,000 contract is for construction of the pool and does not include a filtering station. City council has matched Rotary's money in the project, contributing $7000 of the $14,000. Rotarians must still raise $1200 of their $7000 portion. Vogue photo.

Museum Plan Revealed By Art Club Branch

Formation of a Kootenay Museum and Art Gallery Association as a branch of the Nelson Art Club has been announced.

Temporary quarters for the museum which will consist of folk arts, historic relics and pictorial displays of Kootenay life from Indian times, are expected to be opened within a few months.

Intention of the organizers is to give prominence to two historical features: the Silver King Mine and early Doukhobor craftsmanship. These themes will be portrayed on wall murals, and show cases will display very early Doukhobor handiwork. Mining exhibits, Indian artifacts and other items of historic significance will also be placed on view.

By the use of pictorial maps, the group also intends to depict the travel routes taken through this district by David Thompson and by the early artist Paul Kane.

Commendation on the Art Club's enterprise and promise of cooperation has come from various civic organizations and from J. J. Verigin of Grand Forks, leader of the Union of Spiritual Communities of Christ.

The museum is calculated to be more than a repository for valuable items which might otherwise be destroyed or lost. It will also serve as a tourist attraction, for periodic visits by school students, and as a place for lectures on allied subjects and for exhibiting loan collections. The only other museum in the district exists at Rossland.

Doukhobor handicrafts, principal among which are their handmade looms, hand-woven cloths and baskets and carved spoons, have been shown at fairs and exhibitions through the years and have aroused much interest. Nowhere, however, can they be seen the year-round, it is pointed out.

Considerable assistance has already been given by authorities in the setting up of the museum organization and on actual museum arrangement. A specialized museum has been advised.

After agreeing to confine exhibits to those of Kootenay origin and after consultation with officials of other museums and with Nelson Old Timers' Association through historian R. G. Joy, organizers decided to concentrate insofar as Nelson was concerned, on the Silver King.

The committee in charge at the same time offered to catalogue, file and store local pioneer papers and photographs until such time as a room for strictly local history can be opened.

Honorary positions on the museum board have been accepted by the following: Dr. W. E. Ireland, provincial archivist; H. W. Herridge, MP for Kootenay West; Hon. W. D. Black, Nelson-Creston MLA; His Honor Judge E. P. Dawson, Mrs. A. D. Turnbull of Trail, president of the B.C. Historical Society; Mayor Joseph Kary, Mrs. S. G. Blaylock, Major R. H. Green of Victoria, E. C Wragge, R. G. Joy and Mrs. W L. H. Holmes.

Financial support by public subscription is proposed at the outset, and a drive for memberships in the Museum Association will be undertaken immediately Volunteers are being sought for all lines of work.

STARLIGHT
Drive-In
LAST TIME TONIGHT
First Show 8:00 p.m.
Last Complete Show 9:30 p.m.
"FOREVER AMBER"
TECHNICOLOR
Linda Darnell, Cornel Wilde, Richard Greene, George Sanders
DOOR PRIZES TONIGHT
$5.00 Merchandise
$2.50 Merchandise
2 Passes to Starlight

AUTO VUE DRIVE-IN
Trail, B.C.
LAST TIME TONIGHT
Approx. 7:35 p.m.
"Barefoot Contessa"
Humphrey Bogart, Ava Gardner
NEWS

Judges Named For Exhibition

Judges for the West Kootenay Industrial and Agricultural Exhibition opening Thursday at the Civic Centre were announced Tuesday night.

They are:

J. E. Swales of Creston, district horticulturist, and E. C. Hunt of Nelson, retired district horticulturist, fruits, vegetables and field products; A. H. Woods, flowers and pot plants; Robert Parker, honey.

William Brown, eggs and butter; Miss E. Cross and Miss B. Cooper, home canning and home cooking; Mrs. C. D. Pearson, juveniles, juniors and intermediates; Mrs. R. R. Roebuck, Mrs. A. Peterson, Mrs. T. E. Lundell and Mrs. E. Ellard, arts and crafts.

H. Mayrhofer, photographic; Mrs. John Erb, art; Mike Roberts, woodwork; Mrs. J. McDonald, Mrs. H. Harrison and Mrs. D. Cummins, hobby collections; Mrs. R. R. Roebuck, Mrs. A. Peterson, Mrs. T. E. Lundell and Mrs. H. Ellard, women's organizations.

BEG DAUGHTER RETURN

VANCOUVER (CP) — Worried parents of a missing 15-year-old girl Tuesday issued an appeal for her to return. Mr. and Mrs. John Flanagan last saw their daughter Maureen four days ago.

Friends of Maureen saw her last Thursday evening in company with a teen-aged youth.

Jaffray Man Not Guilty Of Manslaughter

CRANBROOK — Deliberating less than one hour, an assize jury found Clarence Edmund Hall of Jaffray not guilty of manslaughter in the highway death May 14 near Jaffray of Charles Glenville Peasley, also of Jaffray. Harry McKay of Fernie defended the accused and prosecution was by Alan Graham, QC.

According to the evidence of a dozen witnesses during the two-day hearing, Peasley, accompanied by his son, Fred, was driving along the highway the night of May 14, when the vehicle ran out of gas. The son walked to a service station where he got the gas and a ride back to their car in a small truck operated by a friend, Howard Teggart.

The gas was put in the tank but the car failed to start and the truck was used to push it. Because the truck had no front fender it was turned and used headon to push the car backward, which failed to start the stalled motor, and the bumpers locked. All three were standing alongside the coupled vehicles contemplating what to do, when they observed a car light approaching. They pushed the coupled vehicles hastily as far off the highway lane as possible, but the oncoming vehicle hit the truck, which it upset, the stalled vehicle which it demolished.

And Mr. Peasley, who was standing alongside was instantly killed.

This was the single criminal case in the East Kootenay Fall assizes, but civil hearings will continue into Thursday morning.

Mr. Justice J. O. Wilson is presiding judge.

Honor Nelson Projectionist

"For continuous service and loyalty throughout 25 years" A. C. (Al) Foster has won recognition as a member of the 25-year Club of Famous Players Canadian Corporation Ltd.

Mr. Foster has been a moving picture projectionist in Nelson since 1930, beginning at the Capitol Theatre when sound movies were first here and continuing at the Civic Theatre.

Mr. Foster was one of six honored at a luncheon held in the Vancouver Hotel social suite when some 50 guests were present, including the Famous Players executive board and various B.C. theatre managers.

With his membership in the club of 416 he received a "certificate of appreciation" signed by J. J. Fitzgibbons, president of Famous Players, and a "sizeable gift." Also honored was Mrs. Foster with a lovely vanity case and corsage.

The Fosters live at 423 Victoria Street.

HELD CAPTIVE 3 HOURS

VANCOUVER (CP) — Mrs. Doreen Macdonald told police she had been held captive in her apartment Monday for three hours by a mysterious, masked stranger.

The woman said a man met her at the door as she was leaving for work. He put a hand over her mouth, pushed her inside and told her she wouldn't be hurt if she kept silent.

The man then sat across from her, not speaking or making any move for three hours.

J. A. Stewart Dies at Victoria

VICTORIA (CP) — Funeral service was held here Saturday for John Alexander Stewart, former provincial assessor at Nelson.

Mr. Stewart died last Wednesday in St. Joseph's hospital.

Born in Aberdeen, Scotland, he moved to Victoria three years ago after retiring from his position at Nelson.

He is survived by one daughter, Mrs. G. N. Crawford of Calgary; three sisters, one in Scotland and two in South Africa, and four grandchildren.

Mr. Stewart was appointed assessor for Nelson and district in 1928, and retired November 1946. In 1951 he was named rentals commissioner for the interior of the province.

He was an enthusiastic golfer, but excelled in tennis above all others sports and took charge of the Civil Service tennis courts which were in use on the court house grounds for many years.

City to Purchase New Fire Truck

Nelson will buy a new fire truck, costing approximately $24,000, to replace an outdated 1938 pumper truck now in use.

City Council has decided to purchase the truck, which has been needed for several years, while a $5000 civil defence grant is still available. The grant may not be available next year.

Money for the purchase was not included in the estimates, but the city has a considerable portion of its public works vote still unspent. Receipts to the city treasury have also been particularly good, and it is likely that the increase over estimates will cover the city's share of the purchase.

Purchase of the new fire fighting apparatus will leave the city with a 1938 pumper for sale. This truck, it is believed, may be sold to some smaller centre because its condition is good.

The new apparatus is more suited to Nelson's hilly locale.

Committee of the Council has been in negotiation with Kootenay Forest Products Ltd. regarding a retainer for fire protection service. At one stage purchase of a pumper by the company to be maintained and operated by the City was considered, but this step was considered inadvisable.

The LaFrance Fire Engine and Foamite Company Ltd. has contracted to deliver the truck in about 90 working days. It is called a Sparton model triple-combination pumping engine and has a canopy five-man cab over engine. The engine is a V-12 motor. The truck is equipped with a triple-flow pump with a capacity of 840-960 imperial gallons per minute at 150 ponds per square inch.

The new equipment is approved by the Dominion Board of Insurance Underwriter's and upon receipt of the fire apparatus it is subject to a rigid test by the underwriter's to project the purchaser.

The complete apparatus presents efficiency and utility, combined with a pleasing appearance. Design emphasis has been placed on meeting the operating requirements of Nelson Fire department.

The apparatus will be supplied with a 400-gallon booster tank, hose reel, wet water Hydroblender, ladders, pike poles, extinguishers, lanterns, fire axes, crow bars, 1½ inch discharges, nozzles, suction hose, strainers, adapters, traffic warning horns, towing eyes, tool compartments, spot-lights, directional lights, parking lights, tail lights, search lights, and other miscellaneous equipment.

This brings to Nelson its first standard Class A fire apparatus.

ACCOUNTING OF ESTATES DEALING ASKED OF CITY

City Council has referred a demand for an accounting of monies said received in connection with estates of the late Albert Fletcher and Samuel Turner, to the city solicitor.

At their meeting Monday night, councillors heard a letter saying that "in 1952 when the city was trustee for these estates it offered the building on the land for sale on condition it be torn down and you received the monies from the sale. The estates now require an accounting of the monies."

The letter also reminded Council that "since that time market stalls had been erected on the site. Eleven stalls rented at $2 apiece which yields $22 a week."

Principals of the estate suggested their claim for use and occupation could be based on the rental received from the market stalls.

Tender for demolishing the building was $125.

Kleenburn . . .
Western Monarch
Galt — Greenhill
Canmore Briquettes
Coal
PHONE 889
TOWLER
Fuel & Transfer

Ontario Visitor Likes Flowers

A visitor to Nelson from Fort William, Ont., was so impressed with the flowers at Lakeside Park that she has written a special letter to city council.

"As visitors from Fort William, Ontario, we went down to your Lakeside Park and were very much impressed with the flowers in your park," wrote Mrs. J. Rozwodowski.

"In our long journey from lakehead we didn't see anything to equal the beauty and size of the flowers at Lakeside Park."

DRIVING WHILE LICENCE SUSPENDED BRINGS FINE

For driving while his driver's licence was suspended, Edwin Gordon Schindel of Nelson was fined $100 in city court Tuesday. He pleaded guilty to the offence, which occurred Sept. 8, before Magistrate William Brown. His licence was suspended August 15.

Loggers Boycott Board Hearings

VANCOUVER (CP)—Union loggers have boycotted public hearings slated in the Queen Charlotte Islands next week by B.C.'s Board in Industrial Relations.

Fred Fieber, secretary of the CIO-CCL International Woodworkers of America local 1-71, said here today the local will not put in an appearance at hearings next Tuesday and Wednesday, called to straighten out an overtime dispute involving about 500 loggers.

The board, Fiever said, has not consulted the IWA on overtime application by Kelly Logging Co., for loggers in two camps.

Welfare Society Drive In Trail

TRAIL (CP)—The annual fund raising campaign of the Trail and District Welfare Society will open Oct. 3. The drive, announced by society directors, is expected to last from one week to 10 days.

10 Freedomite Youths Picked Up

Ten non-school attending Sons of Freedom children were taken from their homes Tuesday by RCMP and Social Workers and sent to New Denver welfare home in the first enforcement of provincial government school policy since school opened September 6.

Three of the children, ranging in ages from seven to 12, were from Glade, one from Gilpin and six from Krestova.

Officers and welfare officials waited until 9:30 a.m., after school had gone in, to pick up the children. They appeared in court at Nelson and were placed in custody of the welfare home.

They were taken from their homes under the Protection of Children Act and were the first to be picked up since last Spring, before school closed.

They bring the total number of Freedomite children attending school at New Denver to 78.

A prefabricated dormitary unit large enough to accommodate 48 schoolage Freedomites, has been completed at the school.

STOLEN CAR RECOVERED

A car stolen from Ymir Sunday afternoon has been recovered at Cranbrook, and Walter Stanley of the East Kootenay city apprehended in connection with the car's disappearance.

The car, owned by Rudolph Croken, who is employed by Moore Lumber Company of Ymir, disappeared while Mr. Croken was visiting friends. It was reported that Mr. Stanley had gone to Ymir from Cranbrook to look for a job. He had been given a lift by other Moore employees.

Stanley faces a six-month term at Oakalla Prison after being sentenced on a breaking and entry charge at Kimberley. The offence occurred some time ago and he was tried and sentenced after apprehension with the stolen car.

GUSHERS

In Iraq, oil is pushed up to the surface by its own gases from as deep as 12,000 feet, then pumped to storage tanks.

MISS MARY A. NOWAK, M.A. . . . comes from Kitchener, Ont., to join the Notre Dame College teaching staff. She will teach history, the subject in which she received her Master of Arts degree. She has travelled extensively and taught five years.

FRIENDLY FAMILY FINANCE
Personal Loans
For Bills, Fuel, Repairs, Cars, or any good reason.
MOUNTAIN FINANCE CO. Ltd.
Suite 212, Medical Arts Bldg.
PHONE 1786

A TREAT FOR YOU AND YOUR FRIENDS
CHINESE DISHES OUR SPECIALTY
Open 4 p.m. to 4 a.m.
Chungking Chop Suey House
624 Front St. Nelson

The Weather

Nelson	45	64	—
Halifax	48	62	—
Ottawa	40	59	—
Winnipeg	48	70	.13
Regina	48	72	—
Calgary	34	69	—
Edmonton	42	73	—
Crescent Valley	32	65	—
Penticton	44	60	—

ROME (AP) — World food production has increased by 25 per cent in less than 10 years, the United Nation Food and Agriculture Organization declared Tuesday.

In an annual report which also summed up the post-war decade, the 72-country organization reported:

Food production is increasing faster than world population growth but millions still are not getting enough to eat in some areas, while there are surpluses in others.

Fire Protection Retainers for Fringe Areas, Proposed By Chief

City Council plans a meeting with officials of businesses and institutions outside the City limits to discuss establishment of fire protection.

Letter from Fire Chief Elwin S. Owens Monday night stressed to Council the need for a definite plan, and proposed putting the services of the fire department on a retainer fee basis.

Those concerned would be officials of Kootenay Forest Products, Notre Dame College, the new city-district hospital, and the new District No. 7 high school.

Each of these must call on the fire department, fire chief Owens wrote, and retaining of available services on a fee basis was "actually not an expense, but a long range investment in greater human safety and property protection.

"Nelson taxpayer is constantly bending every effort to obtain most effective machines, equipment and men; there is no reason why others requiring protection should not absorb a portion of the expense and depreciation, if they require such services in emergency."

NONE QUASHED

Report from the Fire Chief also said that Fire Marshal W. Walker had been in Nelson to render decision on condemnator order appeals; no orders were rescinded, although time extensions were granted in every instance.

During August the department answered 11 fire alarms; value of the buildings and contents involved was $180,500; loss, involving contents only, was $1092. In July eight alarms were answered, including one false alarm, three first aid calls, and a respirator call to Balfour.

Mowatt's
FALL FAIR
Exhibit
Is The Best Ever!
You'll See the Very Latest In
Office Machines and Office Furniture
A Cordial Invitation to All!
J. J. Mowatt & Co.
"WE SERVICE WHAT WE SELL"
Phone 200 536 Ward St.

MOVING?
Take The Reliable Way
WILLIAMS
LONG DISTANCE
With or Without Packing
Phone 77

For Streets and Sidewalks . . .

Rossland Prepares Improvement Bylaw

ROSSLAND — There was no fire loss in Rossland during August. Fire chief Dave Bissett reported to City Council that four alarms were received, with the city dumping ground accounting for all four.

He told council members that 67 inspections wree carried out during the month, four oil-burning and two chimney construction permits issued and twenty-nine street lamps renewed. On behalf of the Black Bear Improvement Association, W. Glover requested speeding signs he erected. He also reminded council that his district had been promised swings for its playground and he wanted to know if water and electricity would be available and the possibility of a swimming pool.

CRACKDOWN

Mayor Harold Elmes replied that a warning sign to motorists was already on the pavement and he felt further signs would be of little value, but with a police crackdown on speeding motorists scheduled for this week, there should be improvement. The swings, water and electricity will all be made available for the playground next year.

To an enquiry about the erection of a sidewalk and more lighting on Black Bear Hill, Mayor Elmes said these matters would be taken up when the department of public works finishes the reconstruction of the hill. T. Metcalfe, from the same district, strongly urged council to notify Black Bear residents when a water shut-off is to take place because of the hardship it brings when there is no notification.

A request from the trustees of St. Andrew's United Church to have first Avenue in front of the church graded for parking to the same grade as the street, was referred to the board of works. A letter concerning two old-age pensioners who didn't get sewer connections in the recent sewer project, through lack of financial means and misunderstanding, was referred to the improvement and development committee. The letter stated that there was a reel need for these connections.

A motion was passed, instigated by Alderman H. L. Christian that a letter of congratulation be sent to the B.C. Champion Rossland Redmen lacrosse team for the wonderful job they have done.

Alderman W. Keane reported there are bad leaks in the main water line from Murphy Creek to the reservoir, and these need repairs as soon as possible. The sewer program, he said, is progressing well. Alderman Lloyd Austin requested more men be placed on the first avenue rock wall. It is a bigger job than was anticipated, and additional men would speed it up considerably.

STREET PROGRAM

Mayor Elmes stated that a program for streets and sidewalks must be set up shortly. An improvement bylaw is being drawn up for this purpose. He felt that when a start was made on this program, steady progress would follow. He compared it with the sewer program which began seven years ago and has nearly reached completion,, saying the same thing could be done with a streets and sidewalks program.

"We prepare to take care of our snow in the winter", said the Mayor, "And we should be prepared to work for our streets in the summer."

Natal Fall Fair Entries Climb

NATAL — Entries were 85 per cent over those of last year when Natal and District Agricultural Association staged its second annual Fall Fair in Natal arena.

Entries included vegetables, flowers, house plants, home cooking, and fancy work. Judges were E. J. Swales, district horticulturist and Mr. and Mrs. McAlpine, all of Creston. Secretary-Treasurer Len Little of Natal termed the Fair a success.

Catherine Clark's New Children's Book Published

GRAY CREEK — "The One Winged-Dragon" by Catherine Anthony Clark is published this week by Macmillans.

Mrs. Clark's previous books, "The Golden Pine Cone" and "The Sun Horse", were set in the Kootenays as the author's home was in Gray Creek for many years. Now she has taken her new home on the Saanich Peninsula for this fairy story.

Descriptions are clear and sympathetic to all forms of nature, adding to the simple every-day things all kinds of imaginary creatures, Indians and Chinese figure prominently. The two children, Michael and Jenni are real children, and their hair-raisng experiences with their friend the One Winged Dragon, are recounted in Mrs. Clark's own familiar style. In the air, on sea and land there is excitement on every page.

The charm of the story is enhanced by Clare Bice's clever illustrations.

Church Services Start at Procter

PROCTER — Bi-monthly services held on the second and fourth Sundays of the month and conducted by Rev. G. W. Payne of Nelson have recommenced and Sunday school is scheduled to start again the first Sunday in October.

The superintendent is at present in Vancouver, where she motored with her daughter, Miss Claire Ogden, who is enrolled at Normal School there. Miss Ogden has taught for the past six years and took the leadership course at the Naramata Leadership Training school a year ago. Miss Heather MacLeod will begin her fourth year with the Sunday School and Mrs. Albert Ogden will again supervise. Last year 24 children attended regularly. Junior and senior church choirs plan to continue practicing as they did last winter.

GOLDEN TO VOTE ON TIME CHANGE

GOLDEN — On September 17 citizens of Golden will be given the opportunity to ballot between 10 a.m. and 7 p.m. on their preference as to which time zone Golden Community affairs should operate by.

Originally primarilly a railway community, Golden has operated on Pacific Standard Time in keeping with the railway regions, though geographically it is located within the Mountain Standard Time meridans. In recent years the community has had Pacific Daylight Saving time in the Summer months, equivalent of Mountain Time. In view of the fact that its geographical location results in early afternoon darkness, outdoor workers for some time have advanced their working day and hour to fit in with this, and the Board of Trade, sponsor of the vote Saturday, is proposing the entire community register its opinion on change of time zone for this reason.

Cranbrook Sale of UIC Stamps at Peak

CRANBROOK — Gauged by the volume of sale of unemployment insurance stamps at Cranbrook post office which totalled $5421, employment is at the year's peak. Previous high was in June at $4829.40, and the corresponding total for last August was $4681.40.

Assistant postmaster Robert Fennessy, in charge during holidays of Postmaster E. T. Girling, reported the August volume of business was $56,640.93, up substantially from the volume of $55,847.93 for last August.

Stamps and postage meter revenue for the month was $4803.67, an increase from the total of $4,033.15, for the month last year, while money orders purchased numbered 2628 and money orders paid 963, compared with 2647 purchased and 812 paid for last August.

DEMOLITION WORK preceding construction of Trail's new post office has been started by Fame Brick and Construction Ltd., low bidder at $438,022 for construction of the federal public building. Houses and an office building are being torn down at the site at the corner of Spokane Street and Pine Avenue, across from the city hall. The post office will contain about 29,000 square feet of floor space on two floors and a basement. L. Fryling photo.

Shavers Bench Sports Cup Goes To Montrose

TRAIL—Shaver's Bench sports day, cancelled July 1 because of rain, has been completed. A colorful parade of costumes, decorated bicycles, tricycles and doll buggies was led by the Balmoral Pipe Band. Winners were:

Bicycles, 1, Frank Pratt, 2, W. Stainton. Tricycles 1, Geraldine Bergan, 2, Truus Stainton, 3, Cori Stainton. Doll buggies, 1, Kathie Pratt, 2, Lynn Rossworm.

Best costume was awarded to Lynn Rossworm.

The afternoon was taken up with completing the races, high and broad jumping, and pole vaulting. A horseshoe tournament was held in the evening. The SBIA cup in existence for eight years, was won by the Montrose District by John Wilcox and Johnny Armstrong.

TRAIL TRUCKER INJURED

SALMO — William Meredith of Trail suffered a deeply lacerated arm when a truck he was driving turned over while making a turn three miles West of Nelway on the Remac-Waneta road.

He was to be released Tuesday from hospital at Ione, Wash., where he was taken after being treated at Metaline, Wash. His condition had been "poor" because of loss of blood and transfusions were required.

Cab and door of the truck were damaged when the truck hit a stump as it turned over. The truck smashed the cab window. It was reported the truck skidded as it rounded a turn in the road, and settled in a slight drop-off. RCMP are investigating.

THERMOPYLAE, Greece (CP) —A monument to Leonidas and his 300 Spartans who fell to the last man fighting against the Persians here in 480 BC was unveiled here. This and a statue of Lycurgus in Sparta were made with funds raised by the Greek-American organization, the Knights of Thermopylae.

273 Pints of Blood Given at Cranbrook

CRANBROOK—Cranbrook people donated 273 bottles of blood here to the second visit this year of the southern Alberta mobile blood clinic, which was set up for afternoon and evening sessions at the United Church hall. It brought to 610 bottles the total of Cranbrook blood given this year in spring and fall sessions. Cranbrook's blood needs filled from the Alberta dilstributing centre at Calgary averagegd 33 to 40 bottles a month of plasma and whole blood to meet the needs through the hospital.

Mrs. Vincent Liddicoatt was the Cranbrook Red Cross chairman making the arrangements for the clinic, with the Cranbrook Registered Nurses Chapter and the Rebekah Lodge providing assistance in running off of the clinic and serving of refreshments to donors with other volunteer help also present.

PHONE 1844 FOR CLASSIFIED

Inquest Friday Into Nurse's Death

TRAIL — A coroner's jury Monday viewed the body of Miss Mary Elizabeth Cardiff, 24, newly appointed Castlegar public health nurse, who died in Trail-Tadanac hospital Friday after being thrown from a careening provincial government car near Castlegar.

Coroner's inquest into the cause of death will be held in Castlegar Legion hall Friday afternoon under deputy coroner Dr. D. J. M. Crawford of Trail.

Members of the jury are L. V. Campbell, M. DeFoe, N. Oswald, H. Anderson and N. Oglow, all of Castlegar.

Weathermen Follow Hilda's Trail

MIAMI, Fla. (AP) — Hurricane Hilda struck the sparsely-populated eastern tip of Cuba late Tuesday and was expected to roll forward into a mountainous area that may remove some of its punch.

Punta Maisi, a small town on the extreme eastern tip of the big Caribbean island, reported winds of 50 to 60 miles an hour. The centre of the storm, its 90-mile winds pulled tightly around the eye, was located a short distance offshore.

Coal Production Up 7931 Tons In East Kootenay During August

FERNIE — Collieries of the Crows Nest Pass Coal Co. Ltd. produced 7931 more tons of coal during August, 1955 then they did in the similar month last year.

Elk River Colliery showed an increased production of 14,356 tons, the comparable figures being 26,166 tons this August as compared to 11,810 tons in August of last year. The large increase is accounted for by the fact that this colliery was closed for holidays during two weeks of August, 1954. However, the increase is larger than the decrease during July of this year when the mines at Elk River were closed two weeks for vacantion.

Michel Colliery showed a drop of 6425 tons with August's production at 60,746 tons as compared to 67,171 tons in August, 1954. Coke production at Michel by—product plant was up by 619 tons. Complete production tonnage figures follow:

Coal Production	1955	1954
Elk River	26,166	11,810
Michel	60,746	67,171
Total	86,912	78,981
Coke Production		
By-Product	12,764	12,110
B. P. Breeze	1,252	1,287
Total	14,016	13,397

20 STUDENTS AT AINSWORTH

AINSWORTH — Ainsworth School has an enrollment of 20 pupils, six of them beginners. Mrs. H. S. Currie is teacher.

Nine high school pupils travel by bus to Kaslo. Miss Lynne Burns is attending high school in Nelson.

The Ainsworth school grounds have been enlarged giving the children more playground space.

Watch for Our
Weekend Specials
BRADLEY'S
MEAT MARKET — Phone 832

SPECIALS
For
NELSON DAY
A Large Tube of
BRYLCREEM
and
The Amazing
2-WAY
GENUS BRUSH
BOTH FOR
$1.19
6 oz. Jar of
NOXZEMA
SAVE 1/3
On This New Large Size.
98c
FLEURY'S PHARMACY
PHONE 25
Free Delivery

Nelson Day IS MUSIC Day AT
McKay & Stretton Ltd.
YOUR MUSIC CENTRE
Nelson's Largest Record Stock
In Stock — More Than 40 Different Labels
Nelson's Most Complete Line of
MUSICAL INSTRUMENTS and ACCESSORIES
Prompt Mail Order Service for District Customers.
SHEET MUSIC AND FOLIOS TO SUIT EVERY REQUIREMENT.
The Music You Want . . . When You Want It
AT YOUR NELSON DAY MUSIC CENTRE.
McKay & Stretton Ltd.
Phone 1555 Nelson, B.C.

Lower Fuel Bills Due to Greater Efficiency Are the Results Of Revamping Your Worn Out Heating System.
OUR TIME PAYMENT PLAN IS AVAILABLE TO YOU WITH TERMS TO SUIT ALMOST ANY BUDGET.
Kootenay Plumbing
351 Baker St. Phone 666

NELSON DAY SPECIAL
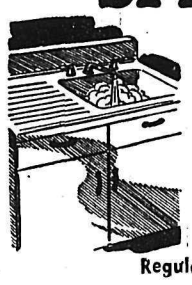
2 ONLY
42" ALL STEEL
SINK CABINETS
Single drain board, knocked down, ready to assemble.
Regular Price $79.95
Nelson Day Price $67.95
BURNS Lumber Company
"Everything for the Builder"
PHONE 1180 602 Baker St. Nelson, B. C. PHONE 1181

Tomorrow
Is
NELSON DAY
Check The Ads in Today's NELSON NEWS For
Value, Quality and Selection
★ ★
SHOP IN NELSON AND SAVE

NELSON DAY SPECIAL AT
Home Furniture Ltd.
640 BAKER STREET NELSON, B.C. PHONE 1032
FLOOR MODEL CLEARANCE UP TO SEPT. 17
Save Up to 25%
On CHESTERFIELDS, BEDROOM SUITES, OCCASIONAL FURNITURE
UNEXCELLED FOR BARGAINS — SERVICE — QUALITY

For a Load of
HEATING SATISFACTION
All Winter Long—USE
KLEENBURN
Northern Wyoming Coal
the coal that produces plenty of heat with NO soot, NO clinkers, NO annoying gases!
For IMMEDIATE DELIVERY
Phone 889
TOWLER FUEL and TRANSFER
526 Stanley Street . . . Nelson

Nelson Daily News

Established April 22, 1902

Interior British Columbia's Largest Daily Newspaper

Published every morning except Sunday and statutory holidays by the NEWS PUBLISHING COMPANY LIMITED, 266 Baker Street, Nelson, British Columbia.

Authorized as Second Class Mail Post Office Department, Ottawa.

MEMBER OF THE CANADIAN PRESS AND THE AUDIT BUREAU OF CIRCULATIONS.

Wednesday, September, 14, 1955

Business Promotion Effort Now Would Prolong Nelson's High Activity Level

Periodically this newspaper has advocated that the Chamber of Commerce and the city set up an industrial and business promotion committee with the object of interesting new business and industry to the immediate area.

The West Kootenay has a story to tell, and an impressive list of advantages to offer any enterpriser. As well it has certain very apparent needs. In other words, there is the material with which a good committee could work.

A number of modern Canadian cities have business promotion commissions or committees. They are the cities that are bound they will stay out in front. They have realized that the protective attitude is passe.

This is a particularly apt time for an effort to introduce new business and industry. Nelson is riding the crest of a building wave unprecedented in its modern history. It has the strength to make an extended effort. Moreover, it would be economically wise to seek enterprises whose own establishment activities would tend to prolong the high level of activity now being enjoyed.

At What Point Should West Kootenay Mountain Standard Time Zone Begin?

The body of public opinion in favor of year-round Mountain Standard Time for West Kootenay has grown now to where it appears overwhelmingly in favor of the change.

That being so, there should be no need for any follow-the-sheep action to make the readjustment back from daylight saving time to Pacific Standard September 24.

There has been some doubt that clocks in government offices and travel lines would make the change if the people decided to do so. That may be so for a period, but conformity with what the people wish could be expected in time from the government, at least. Lack of conformity by some of the transit companies does not bring any undue complications to East Kootenay, where MST is in force around the calendar. It might be that they, too, would make the change if both West and East Kootenay had like times.

The numerous advantages of one time for the entire Kootenay and of apparently longer daylight in the valleys of West Kootenay from advancing time have been enumerated too often in these columns to warrant repetition. On April 1 it was suggested the time was at hand for a survey to establish the demand for Mountain Standard Time. There is still time for such a survey.

The one point over which there seems to be any need of deliberation is where to set the time change. It would be unwise to try to set a zone that would encompass any area that was not favorable. Thus the only need for the survey.

Meridian 120 West is the centre of the eight-hour zone computed from Greenwich. The 120 meridian cuts North and South between Hedley and Keremeos, West of Okanagan Lake.

There has been some suggestion that Midway, as a railway turnaround point, might be a more practical spot for the zone border rather than an exact meridian. Whatever is the choice, it appears the one point holding up decisive action.

Monkeying Around

(Peterborough Examiner)

We note with interest that one of the world's leading scientists, Sir George Thomson, Nobel Prize winner and a member of Britain's Department of Scientific Research, is suggesting that monkeys could be used for certain work now being done by humans. Apart from the fact that this is a piece of human brashness fit to rank with certain glib remarks concerning the exploitation of the moon when we take it over, the idea has something to recommend it.

Anybody who has suffered under the casual incompetence of too many of the "experts" who build their houses or repair their cars will be only too eager to let the monkeys have a try at it. It is difficult to imagine even the inferior mental and motor equipment of a simian—after a decent period of training—failing to arise more adequately to the demands of the job than do some humans overpaid to do so.

And then, too, the monkey would not have to be paid. Ideally he would be publicly-owned and administered and kept out of the hands of exploiters who would soon be overcharging for his services. Or each householder might keep his own trained monkey and thus escape altogether the depredations of the market-place.

Verse

Please, Teacher

She is yours now, teacher, to mould and guide.
Be gentle, please, if you have to chide.
Be patient, ever so patient, please,
If she's slow at first with her ABCs.
If she tires easily, try to understand,
For she's entering today a strange new land.
Please, teacher, always be fair and just,
For a little child is a sacred trust.
She's only a baby—she's not quite seven—
But of such as she is the Kingdom of Heaven.

E. DIXON-HONEYMAN.

Ladner.

It's Been Said

Things done well and with a care exempt themselves from fear.—William Shakespeare.

Your Horoscope

A moderately favorable outlook is yours for your next year, especially if you are guided by your own intuitions. Today's child may be very shrewd and have particularly sound judgment. Success is probable.

?Questions? ANSWERS

Open to any reader. Names of persons asking questions will not be published. There is no charge for this service. QUESTIONS WILL NOT BE ANSWERED BY MAIL except where there is obvious necessity for privacy.

Reader, Vancouver—Is it possible to obtain any copies of the Daily News around August to December, 1900?

Can other readers help? Daily News files are available for checking, but cannot leave the News offices.

C. H. B., Boswell—Should our world leaders be successful in their efforts to reduce war tension, are we prepared to absorb say 50 per cent of those in services back into civilian life? Will you please give me the following information on this subject: Percentage of population now in armed forces, army, navy and air force; percentage of population employed making war materials, armaments, etc.; percentage of population producing uniforms, boots, etc.

The Dominion Bureau of Statistics, Ottawa, informs us there are no figures available for which we could estimate the percentage of the population employed in making wartime materials, armaments, uniforms, etc. For the most part firms employed in production of such goods are also occupied in the production of goods for civilian purposes and the Bureau does not receive any reports on the time devoted separately to the production of each. The estimated strength of three forces as at June 1, 1955, was: Royal Canadian Navy, 19,269; percentage of total population, 0.12; reserves, 5496; percentage of total population, 0.04. Canadian army, 48,691; percentage of total population, 0.31; reserves, 45,803; percentage of total population, 0.29. Royal Canadian Air Force, 49,563; percentage of total population, 0.32; reserves, 5166; percentage of total population, 0.03. The total percentage in all services and reserves is 1.11.

Subscriber, Silverton—Where were the Texas longhorn cattle from originally, and what is their habitat now?

The Texas longhorns were descended from cattle brought to this continent by the Spaniards. They are now practically extinct. A few have appeared at the Calgary Stampede.

Canadian Ore to Belgium Smelter

(Fredericton Gleaner)

Latest news from the mining developments in the north of the province brings echoes of the frustrations with which the economic life and development of New Brunswick have so long been plagued.

The news is that the ore from Keymet Mines is to cross the Atlantic Ocean to Belgium for smelting, and that there is a temporary holdup in operations due to the lack of freighters with the proper draught for handling in Bathurst Harbor.

Whether the shipping of this ore to Belgium is intended as only a temporary measure, or is to be the permanent method of handling it, we do not know. Unfortunately temporary expedients acquire permanence if something active is not done about the situation.

We have frequently called attention to this matter. It will be a sad sequel to the magnificent opportunities opened to this province by the mineral discoveries if the ore is to be shipped elsewhere to be refined.

The transporting of our ore, unrefined, to the other side of the Atlantic, to a foreign country, is a fact that should be stressed to the Dominion Government as proof that the power shortage here is a national rather than purely a local problem.

Russian Tourism

(Kingston Whig-Standard)

When a nation begins to take notice of its facilities for foreign visitors, it is an indication that it is beginning to look around. Taking stock is a most salutary exercise, and we can hope that the Russians are really concerned about the possibility of advertising their country and its people abroad in the most convincing way possible—by showing the visitor what there is to see. If this process of self-examination and increased contact with other countries goes on, it will not be long before the inevitable happens in Russia—self-criticism will increase, conservatism will strengthen itself, and the U.S.S.R. will gradually become mature. The signs are good so far, at any rate.

LIFE-LIKE DEMONSTRATION — U. S. Coast Guardsmen and Brooklyn, N. Y., Chapter, American Red Cross combine forces in a simulated evacuation demonstration of the type carried out during last year's hurricanes. Helicopter acts as escort for motorized lifeboats bringing "evacuees from offshore islands" to Seagate Chapel for first aid and shelter.

Better Than Summer School

. . . F. B. Pearce

When we crossed to England most of the passengers were elderly people, but on this return voyage we have had a large propertion of young people. Many of them are girl teachers who have been touring Europe. Some of them are very young and very self-conscious but their manners and behavioier are a credit to Canada.

If these same girls had gone to Summer school they would have obtained credits by taking courses in various dull and uninspiring subjects. They will get no credits for their tour but long years ahead they will still remember their happy voyage to other lands and their experienies will color their teaching as no Summer school course can. Of course they should be professionally minded", should seek "to improve their certification" please a lot of stuffy educationists but youth's a stuff which won't endure and youth is the time for adventure. They were back at their desks by Tuesday, poor things.

Controls Help Civil Servants

TORONTO (CP)—No group of workers is subject to so many minute controls as is the civil service, Watson Sellar, auditor-general of Canada, said in an address to the Canadian Institute of Chartered Accountants.

Checks and balances, he stated, are planned to safeguard against human frailty in judgment and to make certain that civil servants never forget that some minister is ultimately answerable to Parliament for every act done in the name of the Crown.

Tens of thousands were employed by the civil service, and chaos and waste would result if things were not done in an orderly way, with staff ever mindful that taxes have to be paid before money can be spent.

TO ERR IS HUMAN

Government consisted of a multitude of small transactions. For instance, though the Government of Canada spent around $4,000,000,000 last year, probably not more than one cheque in every 1000 was for more than $500.

As in commercial life, errors were made and waste and extravagances took place.

However, said Mr. Sellar, in recent years he had participated in the audit of international accounts such as those of the United Nations, the North Atlantic Treaty Organization and others, and this had given him opportunities to observe and learn about administrative processes of various governments.

"I make no comparisons," he added, "but I'm proud of our civil service and our system of government."

Kelowna Pioneer Mrs. Gagnon Dies

KELOWNA, B.C. (CP) — The widow of a man who helped stake out the townsite of Kelowna has died in Kelowna hospital.

Mrs. Victorine Gagnon, 69, wife of the late Abel Gagnon, Sr., was widely known throughout the Okanagan. Mr. Gagnon, with Eli Lequime, helped to stake out townsite of Kelowna in 1892.

Wandering Bedouin Stumbles On Biblical Manuscripts

MONTREAL (CP) — A wandering bedouin searching for a lost sheep beside the Dead sea stumbled on an ancient cave that proved of priceless religious and historical value to students of the Bible.

Biblical scrolls 1,000 years older than any known previously were found by the unsuspecting bedouin. Some of these will come to McGill University, which has the only such collection in North America. Sponsors hope that in time it will be the largest collection outside Jerusalem.

Dr. A. B. Y. Scott, professor of Old Testament at the United Theological College here, who first visited the scene in 1951 and has been a close student of the manuscripts, says they throw a strong light on the history of religion in Palestine at a time of crucial importance to Christians and Jews alike.

ABSORBING INTEREST

In a three-part discussion on the subject for the CBC, Dr. Scott, now under appointment to the religion department of Princeton University, said the scrolls are of absorbing interest and importance to ordinary folk as well as scholars.

"First, there is the sheer romantic aspect of the story: The wandering bedouin lighting by accident on a library hidden for 19 centuries, the indifferent merchants, the incredulous scholars; then the flaring up of interest across the world, the tireless combing of the wilderness, and the astonishing wealth of additional discoveries in a land where no such ancient manuscripts had ever been found before.

"Second, these finds throw a strong new light on the history of religion in Palestine at a time of crucial importance to Christians and Jews alike — the period before, during and immediately after the lifetime of Jesus Christ. We find that an important Jewish sect, whose beliefs and practices had many parallels with those of the frist Christians, dwelt at Qmran within sight of the road by which Jesus walked from Jericho through the steep brown hills to Jerusalem.

"The third reason that the finding of the Dead sea scrolls is of more than antiquarian interest is that they throw new light directly on the text of the Bible. The Essenes —the Jewish sect with which we may provisionally identify the community owning the scrolls — was devoted to study of the law of Moses and the Books of the Prophets. About one-third of all the several hundred manuscripts hidden in the Qumran caves were copies of parts of the Hebrewbible. Every book of the Old Testiment is represented except the book of Ester, but of most of them only scattered fragments have survived their long exposure."

The roaming shepherd's first find was in 1947 in a cave, and other caves subsequently were found in the trackless district of stone and sand.

ANCIENT SECT

Excavation exposed the ancient ruins of the monastery-like settlement of Qumran, believed to have been inhabited by the Essenes, a Jewish sect dispersed by the Romans in 68 AD. The Essenes never returned for their manuscripts and —scholars have surmised — the priceless documents rested in caves until the find by the bedouin.

In 1951, another cache was found in a canyon some 1 miles from the first discovery.

The area later was shown to have been inhabited by humans as far back at 4000 BC. Documents found dated from about 600 BC to 132-135 AD. A third cache, nearer the first caves, gave up a jar of manuscripts and a bronze scroll.

Study of these scrolls still is in preliminary stages, said Dr. Scott. But, he adds, "already it is possible to draw a conclusion in general terms which will be reassuring to any who wonder if these new discoveries will lead to marked changes in the familiar Old Testament: It is this: The later scribes did their work well. The Hebrew bible which was used by the Qumran community in the time of Jesus was essentially the same as in the later manuscripts on which we have had to depend upon until now."

Red Riots Checked In U.S. Airbase

SUNAKAWA, Japan (AP) — Nearly 2000 Japanese police Tuesday smashed a leftist demonstration against American air-able expansion.

The police had armored cars, tear gas and fire hoses ready if necessary, but they did not use even their clubs as they waded barehanded into chanting, yelling lines of 4000 angry Sunakawa villagers and supporters from nearby Tokyo. At least 74 were injured on both sides.

The incident was touched off by the Japanese government's latest attempt to start surveying Sunakawa farm lands for extension of jet runways for the American air base at adjoining Tachikawa.

CBC APPOINTMENT

OTTAWA (CP) — Gerard Gingras, 48-year-old Montreal investment executive, has been appointed to a three-year term as a governor of the CBC.

GLORIA LOCKERMAN, right, 12, signs autographs in New York after spelling an entire sentence on a TV quiz program and winning $16,000. The Baltimore schoolgirl was calm as she breezed through: "The belligerent astigmatic anthropologist annihilated innumerable chrysanthemums." Is there anyone else who would like to try?—Central Press Canadian.

Dee's Ladies' Apparel

Heavenly comfort!

Playtex* *Living Bra*

This inspired combination of nylon and elastic fits as if it were made for you alone! The Living Bra washes easily, dries fast, holds its shape as beautifully as it does yours. In white, sizes 32A to 40C. $3.95

*Reg. Trade Mark

STORE NAME AND ADDRESS

Please send me _____ Playtex Living Bra(s) at $3.95 each, in size(s) _____

Name _____

Address _____

Dee's Ladies' Apparel

"THE FASHION CENTRE"

535 Baker Phone 775

They'll Do It Every Time — By Jimmy Hatlo

Today's Bible Thought

Knock and it shall be opened unto you.—Matt. 7:8.

The door to the heart of the Infinite is not locked. Sincerety is the key that opens the door when we knock.

Aunt Het

Release Wednesday, Sept. 14, 1955

I tried goin' on a diet once, but I'd a sight rather look swelled than feel hollow.

ONLY B. F. GOODRICH MAKES

P-F FOOTWEAR

The Health Shoe for Sport and Casual Wear

APPROVED BY SPORTS COLLEGE

R. ANDREW & CO.

Leaders in Footfashion
ESTABLISHED 1902

Fruitvale Group Plans Bake Sale

FRUITVALE — Rev. and Mrs. W. Frick were hosts at their home in Trail for the business meeting of Trinity Lutheran Ladies Aid.

Plans were made for catering to the Mission Festival to be held in Fruitvale and final arrangements were made for a bake sale Oct. 8.

Members present approved a donation to the Lutheran Hour.

Rev. Mr. Frick spoke on "Missions" during the study period. A social hour followed.

Those making the trip to Trail were Mrs. F. E. Frick, Mrs. Otto Schewe, Mrs. W. Williams, Mrs. H. Kruger, Mrs. H. Haedmer and Mrs. S. D. MacIsaac.

VANCOUVER (CP) — Six uniformed parol sergeants and 32 detectives Monday night completed writing examinations under the police department's new promotion policy.

The candidates applied for promotion to detective sergeant. Applicants for detective and patrol sergeant categories wrote their exams earlier.

Acting police chief Alan Rossiter said results of the exams would play "only a part" in eventual promotions. Other qualifications would include "performance ratings."

The new promotion plan came into effect this year.

For
A Demonstration of
The Latest In
LOCAL HANDCRAFTS
at the
FALL FAIR
HOBBY SHOP
Phone 224
577 Ward St.

Nelson Social

PHONE 1844

Miss Muriel Dawson, after spending the summer at Willow Point, has returned to her home in Newark, New Jersey.

• • •

Mr. and Mrs. John Bowron have returned to Nakusp after spending the weekend as guests of Mr. and Mrs. R. H. Bradley, Maple Street.

• • •

Mr. and Mrs. A. Valentine, who have been visiting Mr. and Mrs. George Gelinas, 417 Hoover Street, have returned to Calgary.

• • •

Mrs. Nelson Smith, nee Tonie Martan, has arrived to attend the funeral of her father, Joseph Martan. While in Nelson, Mrs. Smith is the guest of Mrs. P. H. Dutton, 501 Cedar Street.

• • •

A shower was held at the home of Mrs. Louis Schneider, Gordon Road, for Miss Anne Stefanac, popular September bride-elect. Co-hostesses were Mrs. M. Darwin and Mrs. W. Greavison. Miss Stefanac was presented with a blanket from the guests.

• • •

Mr. and Mrs. M. Aldred of Nanaimo are visiting their son-in-law and daughter, Mr. and Mrs. George Bevis, Rosemont. On their way to Nelson they visited another son-in-law and daughter, Mr. and Mrs. Getchen, Calgary.

• • •

Miss Peggy Imming, daughter of Mr. and Mrs. Ted Imming, 509 Latimer Street, left Tuesday for Toronto where she will attend university.

• • •

Mrs. A. J. Richmond of Kimberley, accompanied by her daughter, Mrs. Jean Finn are visiting friends in Nelson this week.

Needlecraft by Laura Wheeler

"COVER GIRL"

This gay "girl" apron is a wonderful aide when company comes—keeps you looking neat and pretty! Easy to make of scraps.

Pateern 876: Gay "Cover Girl." Embroidery and applique transfers, easy directions for making this cute apron, 16 inches long.

Send TWENTY-FIVE CENTS in coins (stamps cannot be accepted) for this pattern to Laura Wheeler, NDN, 60 Front St., W., Toronto, Ont. Print plainly PATTERN NUMBER, your NAME and ADDRESS.

LOOK FOR smartest ideas in Needlecraft in our Laura Wheeler Catalog for 1955. Crochet, knitting, embroidery and lovely things to wear. Iron-ons, quilts, aprons, novelties—easy, fun to make! Send 25 cents for your copy of this book NOW! You will want to order every new design in it.

$18 Realized For Handicapped

FRUITVALE—Mrs. James Rothwell was hostess at her home for the regular meeting of the Friendly Club. There were 10 members present.

During the business period a report was received on their project in aid of the Kootenay Society for Handicapped children.

Eighteen dollars was realized from this and sent in.

A social hour followed. Mrs. M. Sadler was winner of the hostess prize.

MRS. S. E. BRIARD DELEGATE TO HOSPITALS MEET

Kootenay Lake General Hospital Women's Auxiliary has named Mrs. S. E. Briard, vice-president, to attend as their delegate the annual meeting of B. C. Hospitals Association and B. C. Hospital Women's Auxiliaries. The meeting is to be at Vancouver October 11, 12 and 13.

Letters from the hospital board and Superintendent of Nurses were read thanking the Auxiliary for the generous supply of hospital gowns and furnishings for the various wards.

Plans were completed for the Forthcoming Annual Chrysanthemum Tea October 1.

PROCTER GIRL JOINS RCAF

PROCTER — Barbara Louise Stevenson, who graduated from Nelson High School in June, has left for St. Johns, Que., where she will join the RCAF. She will spend a few days in Medicine Hat, Alta., the guest of Mr. and Mrs. Charles Ross and will visit other relatives and many friends. She will be joined at Medicine Hat by her school friend Miss Shirley Campbell of Nelson, who has also joined the services and the girls will travel together to their posting at St. Johns'.

Barbara is the second daughter of Mr. and Mrs. R. L. Stevenson, who came to Procter nine years ago from Medicine Hat. Her sister, LAW Mary Stevenson, who joined the RCAF 2½ years ago, is posted at Falconbridge, Ont. Mr. Stevenson served with the Air Force during World War II.

Cranbrook Legion Auxiliary at Work on B. C. Annual Meet Plans

CRANBROOK — Resuming regular meetings after the summer interval, the Ladies' Auxiliary to the Canadian Legion is already beginning to outline its program for the provincial annual meeting of delegates from all branches in the province, which will be in Cranbrook next May. Mrs. Ingvar Grant and Mrs. Frank Vanlerberg have been named Cranbrook's two delegates to the quarterly meeting early in October of the East Kootenay Zone of the Canadian Legion and its Ladies' Auxiliaries.

New slate of Cranbrook Auxiliary has named its officers, who will be installed at the October meeting. Mrs. Grant was unanimously named president for a third term, with Mrs. Vanlerberg first vice-president and Mrs. Mae Laurie second vice-president. Directors are Mrs. Ted Johansen, Mrs. William Wasilieu, Mrs. Nelson Smith and Mrs. Wjjhe Taylor, sergeant-at-arms Mrs. Gordon Legrandeur, and standard-bearer Mrs. W. Meshwa, with Mrs. Reg Watson treasurer and Mrs. Howard Lucas secretary.

Reports showed that the Auxiliary's undertaking in operating refreshment concessions at the Arena rink, the curling rink and Baker Park during the Golden Jubilee was highly successful, along with its assistance to the Legion branch in sponsoring and running off the children's sports day in the jubilee program. Auxiliary's annual fall bazaar in October will be its next undertaking.

Dress Up With Marian Martin

9329 SIZES 2—10

WEEK'S SEWING BUY

Save money! SEW that cute corduroy, winter cotton, or wool outfit daughter needs! This pattern is so basic you'll whip it up easily—even if you're a beginner! Blouse jumper, jacket — mix-mates that double her wardrobe!

Pattern 9329: Child's sizes 2, 4, 6, 8, 10. Size 6 jacket and jumper 2⅞ yards 35-inch nap; blouse, ⅞ yard 35-inch fabric.

This easy-to-use pattern gives perfect fit. Complete, illustrated Sew Chart shows you every step.

Send THIRTY-FIVE CENTS (35c) in coins (stamps cannot be accepted) for this pattern. Print plainly SIZE, NAME, ADDRESS, STYLE NUMBER.

Send your order to MARIAN MARTIN, NDN, 60 Front St., W., Toronto, Ont.

Nelson Shopping Day
SPECIALS
at
BRADLEY'S MEAT MARKET
We Specialize In
Good Quality Fresh Meats
FOR TENDERNESS AND FLAVOR
Cut Fresh To Your Requirements

Beef Brisket Boned, rolled. Lb. 45¢
Pork Leg Roasts Lb. 69¢
Veal-Pork-Beef Minced. 3 lbs. $1.00
Rabbits 3 lb. average. Lb. 59¢
Roasting Chicken Lb. 65¢
Fowl Grade A Lb. 45¢
Fish and Chips Fraservale. Each 69¢

Nelson Day
SPECIALS

Corduroy Overalls. From	$1.98
Flannel Shirts From	$1.69
Lined Jeans. From	$1.98
Blazers From	$2.98
Snow Suits, one and two piece from	$9.95
Pram Suits. From	$6.50
Good 3 Ply Wool for Socks, mitts, sweaters, Etc. From	.29

Tot-n-Teen Shop
563 Ward St.
Phone 331

NELSON DAY SPECIAL
Wedding Gowns
and BRIDESMAIDS! Full Length and Ballerinas. 20% Off

HATS FOR FALL — A Stunning Variety of Shades In Velours, Felts and Velvets.
PARTY-GOING FROCKS — Taffetas, Shot Silks, Tissue Failles for the Season's Social Whirl.

SEE OUR WINDOW
IRENE'S

It's **NELSON DAY** at
Freeman's

50% OFF
Group of
Table & Floor Lamps
Regular $10.95 to $47.50

50% OFF
Washing Machines
Floor Samples. Reduced to save.
Regular $159.50. Special $79.75
Regular $224.50. Special $112.25

2 pce. Lounge Suite by Sklar $18.99 Down
In hard wearing boucle cover. Regular price $219.95.
NELSON DAY $179.95. This attractive suite can be yours for only

SPECIAL
DECORATOR CUSHIONS
ROUNDS, SQUARES, OVALS, TRIANGLES
In a Host of Colorful Materials
for only 99¢ each

NOW Is Your Chance TO REPLACE That Old Worn Out Bed Spring.
3 Sizes: 4/6, 4/0, 3/3.
Regular $19.50
$14.97

BUY AN EXTRA BED For That Extra Room or Replace With This Extra Special Price.
Sizes: 4/6, 3/3.
Regular $19.95
$14.83

PLUS MANY OTHER NON-ADVERTISED NELSON DAY SPECIALS
Shop and Save Where Your Dollar Goes Further at
FREEMAN'S
639 BAKER ST. PHONE 115

By ALICE ALDEN

TO BE SURE all those handsome new tweeds and soft, rich woolens deserve something special when it comes to a handbag, fine leather, generously cut and smartly detailed makes the ideal escort for a tweed or jersey costume. Josef comes through with this barrel-shaped beauty in soft leather that looks so new, so lovely, with a square cut-out frame handle and neat little gold-plated lock.

Fruitvale Notes

FRUITVALE—Mr. and Mrs. H. R. Vyse are holidaying in Spokane.

Mrs. E. Allard, while holidaying near Spokane with her husband, was taken ill and is a patient in Sacred Heart Hospital in Spokane.

LAC and Mrs. R. Racette and infant son of Claresholm RCAF station visited the latter's parents, Mr. and Mrs. M. C. Campbell.

James Peitzsche has left to enroll at UBC.

YOU CAN WIN
Compliments galore when your clothes are Empire cleaned by the amazing Color-Back Process. Expert finishing.
Empire Cleaners
321 Baker Phone 288
HIGHEST QUALITY — LOWEST PRICES

MUTUAL ASSISTANCE

Norway will receive three more minesweepers from the United States under the Mutual Defence Assistance program.

See Our Windows for
Mid-Week Specials
at the
Butcheteria
PHONE 527

FIRST IN JANUARY

Hurricane Alice this year was the first January hurricane recorded by the United States Weather Bureau.

LOOK YOUR VERY BEST NOW
OPEN A CHARGE ACCOUNT TODAY
Fashion First
596 BAKER ST.

NELSON DAY SPECIALS

GRAND'MERE SWEATERS
Cardigan with collar. Reg. $9.95.
NELSON DAY SPECIAL $5.99

PULLOVERS
With collar and ¾ length sleeve.
Reg. $8.95. NELSON DAY SPECIAL $4.99

PLAIN CARDIGAN
Reg. $7.95.
NELSON DAY SPECIAL $4.99

LONG SLEEVE PULLOVER
Reg. $6.95.
NELSON DAY SPECIAL $4.99

SHORT SLEEVE PULLOVER
Reg. $5.95.
NELSON DAY SPECIAL $3.79

Dee's Ladies' Apparel
"The Fashion Centre"
Phone 775 535 Baker St.

Business Spotlight . . .

New Model Reactor to Save Waste Liquids in Pulp, Paper Industry

MONTREAL (CP)—A method to utilize some of the billions of gallons of waste liquids literally "washed down the drain" by industry has been developed by a group of scientists working with Dr. W. H. Gauvin, associate professor of chemical engineering at McGill University.

Scientists have estimated that half of the solids in wood, carrying untold potential wealth, are lost during the manufacture of sulphite pulp and paper.

To plug this leak, researchers at McGill, in co-operation with the pulp and paper industry, have discovered a new method which now is ready to be tested.

The method makes it possible to separate solids, vapors and gases from waste liquids. This is done in a model high-temperature reactor. It is believed that most of the material recovered will go back into the manufacture of newsprint.

TRIAL RUNS SOON

A prototype of the reator now is being built in the Pulp and Paper Institute's laboratories and trial runs are expected to be made soon to determine industrial application of the new technique.

More than two and a half years of effort have already gone into study of the new method—at a cost of approximately $250,000.

Tests of the new device are expected to go on for months—perhaps years—as the possibilities of recovery of usable materials arise. The device has been patented by the institute.

In devising the reactor, Dr. Gauvin was aided by 16 highly specialized experts from the Pulp and Paper Research Institute, the National Research Council and McGill University.

If used successfully by the pulp and paper industry, it is expected the reactor will be adopted by other manufacturers.

Princess Royal to Sail on Feb. 23

LONDON (AP) — The Princess Royal will sail for Canada aboard the Empress of France Feb. 23, it was announced Tuesday.

While in Canada she will receive honorary degrees from McGill and Laval Universities. She will also visit the two regiments of which she is colonel-in-chief, the Royal Canadian Corps of Signals.

The Princess Royal will be accompanied by a lady in waiting and Maj. Geoffrey Eastwood.

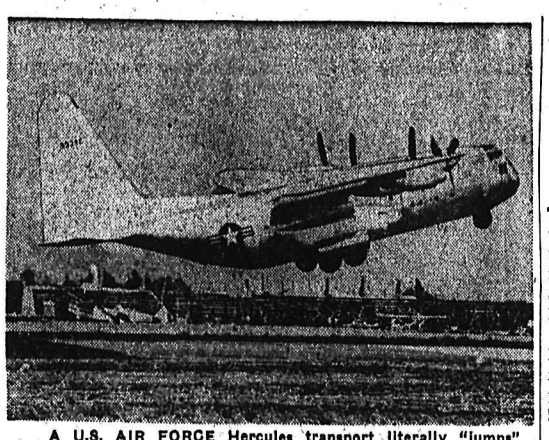

A U.S. AIR FORCE Hercules transport literally "jumps" into the air in Philadelphia in a demonstration at the National Aircraft Show. The YC-130 is the first plane of its type to complete a transcontinental flight and is able to fly higher and faster than any other operating military transport. The YC-130 requires slightly less than 800 feet to take off or land.
—Central Press Canadian.

Asteroids From Doomed Planet

By JULIUS GOLDEN

ALBUQUERQUE, N.M. (AP) — About 100,000,000 years ago there may have been a doomed planet followed a path around the sun somewhere between Mars and Jupiter. If so, it became the victim of a celestial disatser.

Since then, astronomers have theorized that from the destruction of this planet came the mass of meteorites which now bombard earth and other bodies in space. And the only visible remains of the once-huge mass of a planet is a belt of asteroids—or tiny planets.

Ralph Stair, physicist for the United States bureau of standards, says tektites, or small glass objects "from out of the sky" once were part of the uppermost crust of this planet.

Stair, in a paper prepared for the 16th annual meeting of the Meteoritical Society at the University of New Mexico's Institute of Meteoritics, described what might have happened to the planet.

Tektites have been found widely distributed over the surface of the earth.

Generally black or a dark shade of green, the tektite was used as a weapon point in paleolithic times and an ornament in contemporary Texas, where they were widely distributed and called black jewels.

The theory of another planet in the solar system first was brought out as Bode's law in 1772. The law, setting up a spacing for planets showed that there should be a planet at 2.8 astronomical units from the sun. An astronominal unit is 93,000,000 miles—earth's distance from the sun.

But what happened to it: Stair believes the answer is simple and logical.

"Suppose, for example, that two similar planets existed within this region of the solar system. These planets would have been acted upon by the giant planet Jupiter in such a way that their individual orbits would have been constantly changed relative to each other and to Jupiter.

Given enough time, a collision between them would ultimately result."

Another theory Stair brought up was that if there were only one planet within this region, it could have collided easily with one of Jupiter's moons—of which there were many more than at present, he said.

Algerian Cabinet Offers Resignation

TUNIS (AP)—Premier Tahar Ben Ammar presented the resignation of his cabinet to the bey of Tunis Tuesday.

The resignation was a formal step to pave the way for a new government, which would be the first for the North Arfican protectorate since conclusion of agreements with France granting a measure of home rule. The bey is expected to begin consultations immediately on the choice of a new premier.

Doctors Test Virus Control

By ALTON L. BLAKESLEE

MINNEAPOLIS (AP) — Scientists report apparent success in putting a broken virus back together again, and finding it capable of causing infection.

It is a "humpty-dumpty" feat of potentially great significance in disease control and understanding some mysteries of inheritance.

For it might become possible to create new, desirable kinds of virus, building them from parts of two other kinds.

One possibility could be less virulent strains of virus for vaccines, as in polio vaccine. Or a virus tailored to kill cancer cells without harming the human body.

The virus work was described to the American Chemical Society by Drs. Barry Commoner, Eddie Basler Jr., and Tung-Yue Wang, James A. Lippincott, Washington University, St. Louis. It duplicates results obtained earlier by University of California scientists.

USED TOBACCO VIRUS

Lippincott, using the tobacco mosaic virus which affects tobacco plants, broke the virus into two separate pieces. Each piece alone could not cause the plant disease. But the two pieces when mixed together again in the test-tube were able to cause the disease.

Whether the virus particles became reassembled again in their exact original form is not yet known. It appears this could have happened.

The tobacco virus is a tiny rod-shaped affair, made of two major things. It is mostly protein, which encompasses threads of nucleic acid nicknamed RNA. The RNA is generally thought to carry the virus' genetic machinery.

This virus is entirely harmless and lifeless until it enters tobacco leaf cells. Then it takes control, forcing the cells to produce many new viruses.

Gunshot Ends Life Of U.S. Dictator

By CHARLES RICHARDSON

BATON ROOGE, Lt. (AP) — The "Kingfish" leaned back and watched the lights on the electric voting machine blink obediently. The time: 20 years ago Sept. 8. The scene: The state legislature of Louisiana.

The man: Senator Huey P. Long, political dictator of Louisiana and probably the closest approach to a dictator the U. S. has known.

The Kingfish wanted certain bills passed and had convened the legislature to do it. Long's bills were being passed at the rate of one a minute with the aid of the electric voting machine.

Hitler couldn't have done it any faster in the Reichstag.

"NO'S" NOT TOLERATED

When a legislator became confused and pushed the "no" button, the gaily-dressed senator sent one of his hard-eyed bodyguards down the aisle to guide the member's hand to "yes."

Satisfied with the speed and overwhelming majorities, the Kingfish strode out of the chamber into the lobby and toward the governor's office.

On his heels was his retinue of bodyguards.

From behind a pillar stepped a young doctor.

There was a burst of pistol shots.

When it was over Long was staggering, holding his stomach, mortally wounded.

The doctor lay on the floor, riddled with bullet holes.

STILL POWERFUL FORCE

Long died a few hours later. The death throes of his dictatorship took years. Even today Huey Long remains the dominant figure in Louisiana and the Long dynasty, carried on by two brothers and a son, is the most powerful single force in state politics.

Long is a martyred hero to some, a dead tyrant to others. He rapidly cemented his complete control of the state. Nothing was too small for him to decide, from the appointment of a state policeman to the floating of $1,000,000 highway projects.

Seizing control of the tax machinery of the state, Huey used it to bring his enemies into line by raising assessments. On his followers he lavished favors.

His hand-picked candidate, with the singularly appropriate name of O. K. Allen, succeeded him as governor when he went to the Senate in Washington, seeking to expand his power on a national scale.

RETAINED CONTROL

Important state business was not transacted without the Kingfish giving the word whether he was in Washingon or not. The afternoon before he was shot he sat in the governor's office receiving all callers, giving them the okay on this or a no on that, dispensing patronage to his friends and trouble for his enemies.

In the Senate he demanded confiscation of all inherited estates of more than $3,000,000 and he spoke of plans, "when I am in the White House" to award $5,000 yearly to every family.

But Dr. Carl Weiss, a Baton Rouge eye, ear, nose and throat specialist, put an end to Kingfish's crusade with a single bullet from an "outlaw" .32-calibre pistol on that night of Sept. 8, 1935.

Says Canada Needs More Technicians

VICTORIA (CP)—Canada's immense resources will help maintain good living standards but more technicians are needed to develop the resources, Dr. Gordon Shrum told Victoria Gyro Club.

He urged that help be given students who can follow in the steps of present scientists, many of whom were brought from other parts of the world.

The head of the physics department at the University of B. C., Dr. Shrum spoke of possible economic emancipation in peaceful use of atomic energy.

He expressed hope that people can see the "shadow of the hydrogen bomb" and turn atomic energy to peaceful uses.

Florence Chadwick Delays Round Trip

DOVER, England (AP)—Long-distance swimmer Florence Chadwick Tuesday called off her planned non-stop round trip of the English channel until Sept. 24.

The American swimmer had hoped to start out from the English coast early today, but bad weather ruled that out. Now she has to wait until Sept. 24 for favorable tides. She has been waiting in Dover for suitable weather conditions for about two months.

Only other woman to swim the channel this year was Toronto's Marilyn Bell.

THIS "LITTLE MAN from outer space" was trapped by a police officer who rushed to answer complaints of homeowners in Cincinnati. The spaceman turned out to be Albert Snapp, 15. Dressed in rubber mask and long winter underwear dyed emerald, the boy had gone about terrorizing residents by pushing his moss-colored mask against windows in the area.
—Central Press Canadian.

Mere Man Learns Not to Kiss the Wrong Girl on Annual Survey Tour

NEWCASTLE - UPON - TYNE, England (AP)—This city's improvement association split open Tuesday over a kiss that was planted on a maiden's lips but was not recorded in the official minutes.

According to local tradition, the chairman of the commission must buss the first damsel he meets when he reaches a certain point during his annual outdoor survey along a riverbank.

GIRLS COMPLAIN

The chairman, B. E. Common, carried out the tradition all right, but some local girls yelled foul.

They said he kissed Mabel Stubbs, who was out of bounds, because she lives miles away from the kissing place.

Furthermore, they charged, Miss Stubbs works for the commission

At the first full meeting since the kiss three weeks ago, councillor A. E. Gompertz complained that the kiss and the complaints utes.

had not been entered in the minutes.

"I record formal matters, not traditional ones," snorted G. K McKendrick, the commission's secretary.

WALKS FROM MEETING

Chairman Common then rose to make statement, hesitated — and hurriedly left the room.

"In my opinon," said Sir William Souter, another member of the commission, "one of the reasons for the chairman's indisposition is because he is so upset over all the piffle about this question."

A motion that the issue of the kiss should be forgotten was put to the commission and members voted for it 13 to 3.

Hold Three Mothers For Child Murder

LONDON (AP)—Three mothers appeared Tuesday in British courts within a few hours of each other accused of murdering their children.

At Glasgow, 25-year-old Helen Mains Kerr was charged with mur dering her three baby boys by allowing gas to escape. Police said she was found unconscious in a gass-filled room with her children, ranging from six months to 2½ years dead beside her.

In London, Mrs. Barbara Karjankovic, 32, was charged with strangling her five-year-old daughter. Police said Mrs. Karjankovic to[illegible]em the girl "kept on screaming and screaming."

The third mother was 41-year-old Mrs. Dora Wheatley, accused of murdering her two-year-old son John in a house just around the corner from the Harrow police court north of London.

CLASSIFIED ADS GET RESULTS

NELSON DAY SPECIAL
on all
SUMMER JEWELLERY
Choose Yours on Nelson Day
at
Sutherland Jewellers
491 Baker St. Phone 616

Our NELSON DAY SPECIAL:
THURSDAY ONLY
Get a
Baker's Dozen
When You Purchase
BUNS, ROLLS, COOKIES, ETC.
HOOD'S BAKERY
624 Baker St. Phone 630

IT'S
Nelson Day
at
THE K.W. Dixon Co. Ltd.
Every Day
SPECIAL FOR SEPTEMBER 15 ONLY
15% Discount
Roofings — Paints — Plywoods
Floor Tile — Plastic Wall Coverings
Orders Placed on Nelson Day May Be Held Until SEPTEMBER 30th DELIVERY
THE K.W. Dixon Co. Ltd.
It Will Pay You To Obtain Our Prices
301 Baker St. Nelson, B.C. Phone 1704

Planning to move? Call us first. Our modern vans and skilled movers assure a SAFE move wherever you go. We are agents for North American Van Lines, America's leading long distance moving organization. It costs no more to enjoy this finer service!
West Transfer Co.
719 Baker St.
Nelson B.C.
Phone 33
North American VAN LINES, Inc.

LOSS OF AT LEAST $30,000 was estimated at this 45-acre farm of Louis Rzendes in Massachusetts when it was inundated in the recent flood. Men are shown using boats to salvage some tomatoes for their personal use. The board of health has forbidden sale of vegetables to the public.—Central Press Canadian.

Don't be vague.. say
Haig & Haig
SCOTCH WHISKY
THE OLDEST NAME IN SCOTCH—
FAMOUS FOR OVER 300 YEARS
B5IK
* This advertisement is not published or displayed by the Liquor Control Board or by the Government of British Columbia.

FALL BULBS
Will Be Here in a Few Days.
★ HYACINTHS ★ TULIPS
★ DAFFODILS
★ CROCUS ★ PAPERWHITES
Full Color Pictures for Your Easier Selection.
ORDER NOW FOR A FULL CHOICE OF VARIETIES.
COVENTRYS'
FLOWER SHOP and GREENHOUSES
495 Baker St. Phone 962
Mail Orders Given Special Attention.

BINOCULARS
Hunters Will Appreciate
These Prices
7x35: $36.00 and $46.00
8x30: $29.50 and $33.50
7x50: $35.00
10x50: $49.00

We also have a good selection of higher priced top-quality German binoculars such as Zeiss, Hensoldt, etc.
RAMSAY'S Cameras
497 Baker St. Phone 106

Nelson Day Special
THOR Fully Automatic
Washer
World's Fastest Washer
• WASH
• RINSE AND
• SPIN-DRY
A Full Load of Clothes
In Just 18 Minutes including water fill.
FULL PRICE
$389.50
NELSON DAY
TRADE-IN ALLOWANCE
$150
On Your Old Washer.
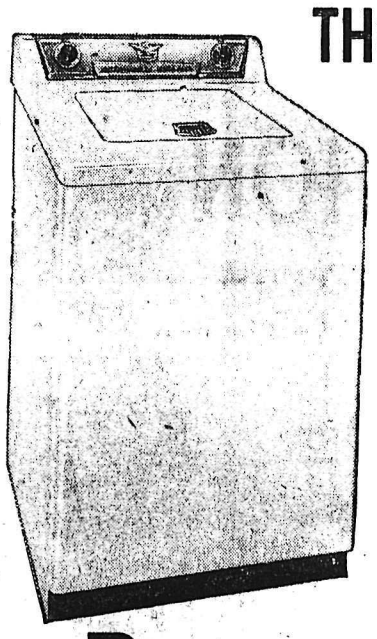
Bennetts Ltd.
MACHINE SHOP
324 Vernon St. Phone 593

Youngster Wins Award in Tears

DUNCAN, B. C. (CP) — An award not scheduled for the three-day horse show at the Cowichan Exhibition brought tears to the winner as well as the donor.

The prize was given by the judge, Mrs. T. J. Metheral of Edmonton, to a young boy for the "greatest improvement in his horse's rig".

Her award came after the young boy and his horse appeared for the western riding class.

The horse was bleeding under the chin from a galling bridle chain and its hooves were growing around the shoes. Mrs. Metheral took the boy aside and told him how to care for his horse.

LESSON LEARNT

The boy left the ring in tears.

Later Mrs. Metheral came across the pair again, but this time the horse was properly shod and the bride chain carefully wrapped.

The judge was so impressed with the improvement in the horse and the willing response of the boy to her advice that she awarded a special first prize ribbon for improvement, an award which she said was "worth all the other firsts in the show".

Mrs. Metheral joined the boy in his tears.

The show was considered the best in the history of the exhibition.

FOR A LASTING SHINE

King Saud Urges United Arab Army

CAIRO (Reuters)—King Saud of Saudi Arabia said in an interview published here Tuesday that "the only language which Israel understands is that used recently by the Egyptian army."

In an interview with the semi-official newspaper Al Gomhouria King Saud advocated a united Arab army. Though the Arab economic boycott is a "destructive moral weapon" against the Jewish state, "real weapons are the only effective guarantee against Israel's designs."

The Gaza strip has been quiet since Egypt and Israel accepted Major-General Burns' cease-fire appeal Sept. 4.

Jordan Valley May Become Fertile Centre

JERUSALEM, Jordan Sector (AP)—The river Jordan, by North American standards, might be called a creek. Yet it may become the key to economic welfare for a wide area.

The muddy Jordan, where Christ was baptised, is a main element in the Johnston plan" for developing the kingdom of Jordan and nearby areas.

The plan gets its name from Eric Johnston. He has been pushing the plan for several years, under auspices of the United States Government.

Johnston got an agreement in principle from the Arab countries concerned last February, but well-informed sources say Israel disagreed on allocation of water. After months of quiet discussion in Washington, Johnston is reported ready to return for another round of talks in this region.

SETTLEMENT PLAN

The Johnston plan would provide direct settlement for an estimated 110,000 persons in the Jordan valley. Proponents say the country's agricultural production would increase tenfold.

The plan involves construction of two storage reservoirs — one in the basin of the Yarmuk river, chief tributary of the Jordan, and the other in Lake Tiberias, the Biblical Sea of Galilee. Water from these reservoirs would be channelled into a canal running down the east side of the Jordan river, high enough to irrigate the plain east of the river.

The United States has offered to finance the scheme — provided both Israel and Arab states agree. But there are strong objections in both camps.

Penknife Work Attributed to Roaming Artist

SAINT JOHN, N. B. (CP) — "Alfie the Whittler" has lost his mystery. A long-buried story uncovered here leaves little doubt that the man Halifax residents knew only as "Alfie the whittler" was an eccentric penknife artist, Alfie Riggs of Fairfield, N. B.

Haligonians knew him as a bicycle-riding carver who roamed the streets in the early 1900s leaving samples of his unsigned work in many homes.

It is most likely that the Halifax carving was executed by Alfie Riggs, born near Tynemouth Creek, St. John county, whose few worries and inhibitions made him "a character about the city," says an article in The Times - Globe.

CURIOUS CARVINGS

Many of the curious carvings are in the New Brunswick museum here near a high-wheeled bicycle he rode pell-mell through city streets during frequent trips from his Fairfield, N. B., farm.

The carver's sudden rise to fame was sparked by discovery of a huge, intricately-carved fireplace in a Halifax home. The owner knew only that it had been made by a man her mother knew as "Alfie the whittler."

Other Haligonians who owned samples of his work were unable to shed any light on his history.

A writer here who delved into the mysterious origins of Alfie's carving ability says his most probable birthdate was 1850.

He neither learned to read nor write "but his native wit made him oblivious to formal conventions and brought forth his carefree and devastating comments on the more pompous personalities of the day."

INVENTIVE TALENT

Alfie spent a few years in Halifax before going to England. In the Nova Scotia city he operated a small repair shop on Argyle Street.

Descendants of the Riggs family say Alfie made many improvements in existing patterns of artificial limbs during the years he spent in England.

He is also said to have spent some time working on theories of heavier-than-air flight, and to have invented an aircraft consisting of a large revolving umbrella with gears and a hand crank.

Many oldtimers remember his claim that "if there was any force of power to make it go round fast enough, it would lift off the ground."

FAVORITE TARGET

The famous English port of Plymouth was under air attack 59 times during the Second World War when two-thirds of the city was destroyed.

"The secret is in the aerial," says Stan Hosken of North Bay, Ont., who has a plan whereby his city may have clear TV reception from points 250 miles away. The experimental aerial, under which his son David is standing above, has proved, says Stan, that his idea is correct and he has received financial backing of $30,000 from the city council and private interests to construct a high-level antennae to provide all TV owners with equally clear reception. If his invention, which he has not yet patented, proves successful on the large-scale model, it will undoubtedly be adopted by other Northern Ontario points.

Would Spread Color Bar to Major International Sporting Events

JOHANNESBURG (Reuters) — A South African sports leader Tuesday urged international segregation of white and colored athletes.

Ludwig Japhet, honorary life president of the Transvall National Sporting Club, argued that non-whites have natural physiological advantages over white men and should not compete with each other.

He was speaking at the annual general meeting of the club, one of the leading bodies promoting professional boxing in South Africa, and which headed the movement to introduce rugby league football into the country.

Japhet contended that non-whites have a large advantage in boxing because of better physical and nervous structure.

White and non-white world champions would be good for sport and good for business, he suggested.

"Following the successes of Jesse Owens, the American Negro, anad marathon runners from Japan, it was noted that the sinews of the back of a non-white's heel were built differently from that of a white man," he said.

"That is why they can run faster and have greater endurance."

No Africans compete in any major sporting events in South Africa.

South Africa's teams to the Olympic Games, the British Empire Games and other international events are composed entirely of whites.

Narcotic Cures Not Impossible Says NA Group

VANCOUVER (CP)—A new organization here called Narcotics Anonymous — modelled somewhat along the lines of Alcoholics Anonymous—says there is hope that drug addicts may be cured.

First report of the group explains it is difficult to publicize experiences of those who have become members, "but enough has been learned to convince thinking persons a lot can be done."

It said when addicts come to admit to themselves they are sick people in desperate need of help, possibilities of extending help exist.

Several Vancouver firms had agreed to give work to N. A. members in an experiment that had worked out happily to date, says the report, and a group in Montreal and another in New York were following the Vancouver plan.

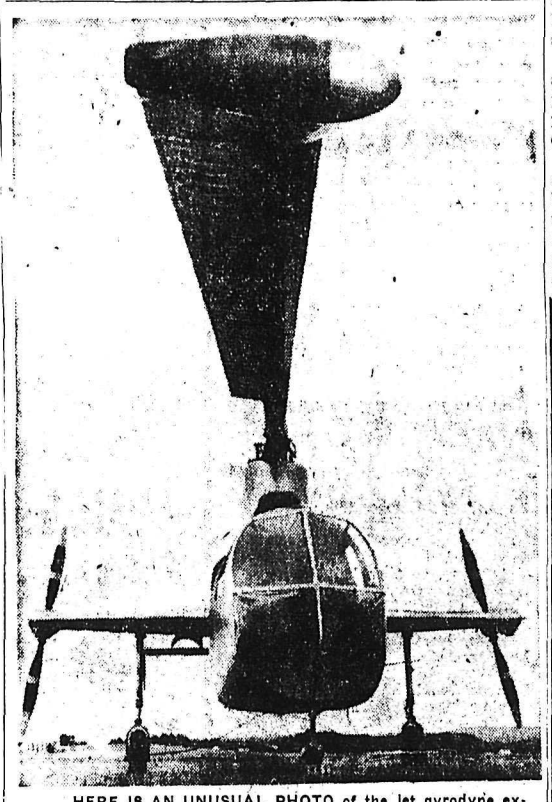

HERE IS AN UNUSUAL PHOTO of the jet gyrodyne experimental helicopter on view at the big aviation show staged by the Society of British aircraft constructors at Farnborough, England. It has a short wingspread and two forward-push propellers.

India Building Mammoth Hall

NEW DELHI, India (AP) — The Indian government is constructing a huge new meeting hall with facalities capable of accommodating the United Nations General Assembly, if that body ever decides to meet here.

The building is scheduled to be completed by November 1956, when the UN Educational, Scientific and Cultural Organization assembles here for a world conference.

The main auditorium will have room for 700 delegates and their chairs and desks. A balcony will provide space for 300 spectators.

Five committee rooms will have horseshoe shaped tables with room for 70 delegates—just lake the committee rooms at the UN headquarters in New York. Two larger "commission" rooms each will have room for 300 spectators.

A booth for simultaneous interpreters in four languages will be attached to the main auditorium and the committee and commission rooms.

Athens, the capital of Greece and a great city of ancient times, now is a modern city of 800,000 population.

Nelson Day
SPECIAL
SAVE $30
On Your Pre-Season Purchase of a
DUO-THERM OIL HEATER
Automatic Lighting and Power Air Circulation.
10 Models To Choose From.
Your Heating Requirements Are Estimated Free.
M&M McLennan, McFeely & Prior Ltd.
476 BAKER ST. PHONE 1300

$650
. . . Just one example.
Niagara Loans range from $100 to $1500 or more

MONTHLY PAYMENTS		
12	15	24
$61.15	$50.40	$33.95

Fast loan service at Niagara . . . and loans to $1500 are life-insured at no extra cost to you.
NIAGARA LOANS
BRANCHES COAST-TO-COAST
560 BAKER ST.
PHONE 1636
1-55

MODERNIZE YOUR BATHROOM
Install a New
Colored Toilet Seat
(PEARLIZED)
By SILKAUF
The Guaranteed Toilet Seat.
Large Range of Beautiful Colors.
ONLY $9.95
Plain White $6.95
Columbia Trading Co.
Phone 1511 Nelson, B.C.

PITTSBURGH PAINTS
Announce
Maestro Colors
FOR NELSON DAY
10% OFF
on Thursday
300 Colors To Choose From
- You Can Now Match Anything in Your Home In Contrasting Color Scheme.
- We Do the Mixing.
- Rubberized and Alkyd Type, Satin Finish Enamel.
- Large Sample Case on Display in Our Store.

Call Around Now and Choose Your Color Schemes at
Nelson Woodworking Co.
273 Baker St. Nelson, B.C. Phone 1150

THE
THE WEST KOOTENAY
Agricultural and Industrial
EXHIBITION
Starts Tomorrow
Plan To Attend Thursday, Friday and Saturday
THERE IS FUN FOR THE WHOLE FAMILY.
★
Rides, Floor Shows, Exhibits.
★
Visit the EXHIBITION at the CIVIC CENTRE for The Time of Your Life.

Use FIREPROOF BLOCKS
WHEN YOU BUILD YOUR GARAGE

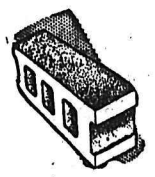

No repairs or upkeep to worry about. Use concrete blocks and Build for a Lifetime.
Total Cost of Blocks for Average Garage $135.00. Delivered in Nelson.
Write or phone Trail 2105 "collect" for full information or contact K. W. DIXON CO., NELSON.
KORPACK Cement Products Co. Ltd.
Suppliers for the Kootenay of Blocks (Cinder or Concrete) Chimney Blocks
154 Wellington St. Trail, B.C. Phone 2105

Nelson Day SPECIALS
Child's LUNCH KITS
With Vacuum Bottle. $2.98
NAIL HAMMERS
Reg. $1.95. $1.49
CLOTHESPINS
Spring. 3 dozen. Reg. 35c. 25¢
Clothesline Wire
Galvanized. 50 ft. coils. Reg. 60c. 41¢
Fruit Jar Lifters
The Safe Way To Handle Jars. 39¢
ELECTRIC KETTLES
General Electric $9.95
VACUUM CLEANER
G.E. Reg. $89.50. $69.50
ROLL ROOFING
45 lb. $3.75
For the Car Owner:
DASH TRAYS
Magnetic. Reg. $1.79. $1.19
DEFLECTORS
Bug and Snow. Reg. $1.35. 99¢
EXHAUST EXTENSION
Deflector. Reg. $1.65. $1.19
BRAKE FLUID
Gold Eagle. 16 oz. Reg. $1.30. 79¢
GOLD MOLY
For Instant Lubrication. 16 oz. Reg. $1.45. 89¢
YOUR MARSHALL-WELLS STORE
Hipperson Hardware Co. Ltd.
395 BAKER ST. PHONE 497

SKELETON HAND GOES WITH CLOCK

HOBART, Australia (CP) —One of the oldest working clocks in Australia and one with an eerie history, was sold at auction here.

The 270-year-old clock has the gnarled yellow skeleton of its maker's right hand grimly tucked away in a special fitting.

The clock, part of the estate of the late Misses Charpentier of Hobart, was built in 1685 by one of the family.

The early Charpentier began building his clock during the reign of King Crarles II and, when it was half finished, he was called before the infamous Judge Jefferries, who sentenced him to have his right hand cut off.

Charpentier finished the intricate carving of the clock with his left hand. When he finished it, he hung the skeleton of his lost hand in a special fitting as a grim reminder to his descendants.

The Charpentier family brought the clock to Hobart, Tasmania, when they settled here 70 years ago.

STOMACH UPSET?
For FAST Relief take
PHILLIPS' MILK OF MAGNESIA
...And remember it's
FAMILY MEDICINE CHEST TIME!
VICKS 98¢ BAND-AID 65¢ PHILLIPS' MAGNESIA 65¢ ASPIRIN 79¢ MOKZEMA SKIN CREAM 65¢ LISTERINE 65¢
Now Being Featured At Your Drug Store

READ THE CLASSIFIED DAILY

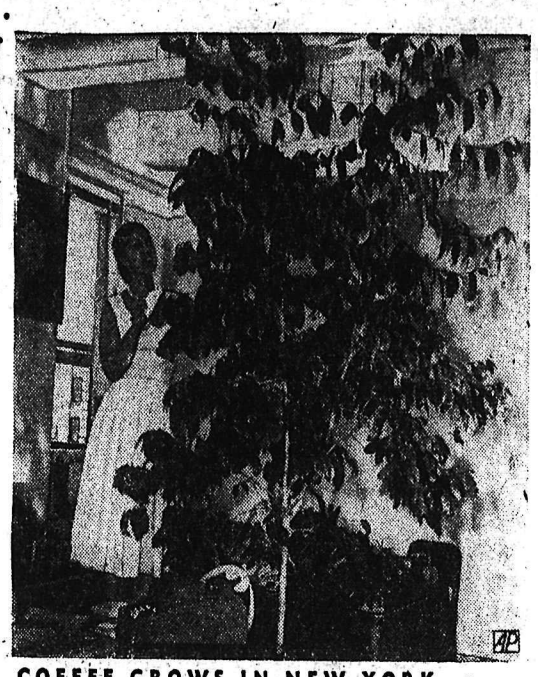

COFFEE GROWS IN NEW YORK — Senora Alba Higuera dusts off leaves of a coffee tree in New York City air conditioned offices of a South American firm.

Return Wreck Of U.S. Plane

SEOUL (AP)—The Communists have returned the wreckage of an unarmed United States air force training plane they shot down Aug. 17 near the demilitarized zone. The pilot was injured and his observer killed when the plane was brought down by what the United Nations command called "trigger-happy" ground gunners. The Communists returned the injured pilot and the observer's body Aug. 23.

Accountants Elect Slate of Officers

TORONTO (CP)—Gerald Martin of Halifax Tuesday was elected president of the Canadian Institute of Chartered Accountants, succeeding J. Grant Glassco of Toronto.

W. Givens Smith of Regina was elected first vice-president.

Regional representatives on the executive include John L. Hellliwell of Vancouver and C. K. Huckvale of Edmonton.

To Move Cairn in Honor of MacKenzie

PRINCE GEORGE, B. C. (CP)—The cairn commemorating the voyage of Alexander MacKenzie down the Fraser river in 1793 will be moved to the site of an old Hudson's Bay fort where the city, the provincial government and the Fort George Indian band are developing a 90-acre park.

The Indians have voted to spend $500 in tribal funds on renovation of an old Indian cemetery in the park area and have offered four acres of land for park purposes. The provincial government will give 50 acres, and the city, 20.

AMATEUR ASTRONOMERS SCORE A FIRST

REGINA (CP) — Scientists at the research council in Ottawa have a new entry in their notebook on the upper atmosphere — thanks to a group of amateur astronomers.

Only two months after opening its new observatory, the Regina Astronomical Society became the first non-professional group in Canada to photograph a meteor spectrum.

Brampton Weekly Wins Top Prize, B. C. Papers Carry Off Honors

VANCOUVER (CP) — The Brampton (Ont.) Conservator Tuesday was awarded the top prize open to Canadian weekly newspapers.

At the annual meeting of the Canadian Weekly Newspaper Association it was voted the best all-round newspaper in its class—large weekly newspapers with a circulation of at least 3000—and was awarded the Mason Trophy.

The Midland (Ont.) Free Press Herald and the Yorkton (Sask.) Enterprise placed second and third, respectively.

The Acton (Ont.) Free Press was voted the most outstanding weekly newspaper with a circulation of more than 1000, taking the Charles Clark Cup.

The Clinton (Ont.) News-Record and the Renfrew (Ont.) Advance tied for second. The Ladner (B. C.) Optimist was third.

The Brampton Conservator also won first honors in the best front-page competition. Second and third were the Port Credit (Ont.) Weekly and the Midlan (Ont.) Free Press Herald.

In another division of the competition, the Oakville (Ont). Trafalgar-Journal was selected as the most outstanding weekly newspaper with a circulation of more than 2000. Close contenders were the Courtenay (B.C.) Comox District Free Press and the Aurora (Ont.) Banner.

Leaders in the competition for the most outstanding front page in the class: 1. Courtenay Comox District Free Press; 2. Oakville Trafalgar Journal; 3. Mission City (B.C.) Fraser Valley Reord.

In the class of more than 1000 circulation, winners of the best front page competition were: 1. Acton (Ont.) Free Press; 2. Ladner (B.C.) Optimist; tied for third, the Clinton (Ont.) News-Record and the High River (Alta.) Times.

Two Airmen From Okanagan Towns Placed in Weisbaden Iron Lungs

MARVILLE, France (CP) — RCAF officers expressed hope Tuesday that the outbreak of poliomyelitis among personnel and dependents at this Canadian fighter station may be gradually tapering off.

In the last 24 hours no new cases have been reported. An RCAF spokesman said this fact, coupled with the protection given by an immunization program, may indiacte that No. 1 fighter wing is "over the hump."

At the same time, medical officers acknowledged that the proportions of the outbreak — there have been 24 cases in a month—appeared to warrant the term epidemic. Seven patients have been paralytic. Nine have been released from hospital.

No firm thories have been advanced about the origins of the disease, but there is some speculation that it may have been brought in from outside the camp.

At Ottawa, RCAF headquarters said two of those affected by paralysis are seriously ill.

They are F. John Steward, 26 of Vernon, B. C.; and LAC. John J. Rogers, 23, son of Mrs. K. E. Rogers of Kelowna, B. C. Rogers has been placed in an iron lung.

They are at the U. S. air base hospital at Weisbaden, Germany.

The five others are suffering from mild paralysis. They include three airmen, one airwoman and the wife of an airman. All are at the Marville hospital.

Designed to fit as though made for you alone!

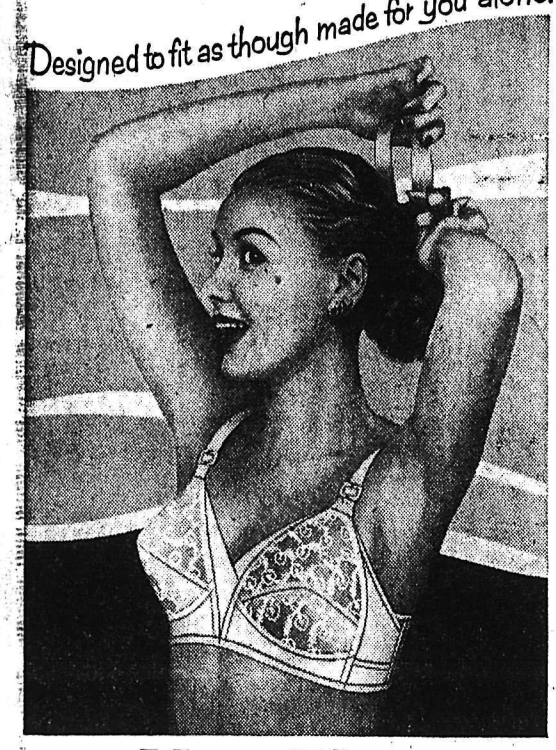

New Playtex* Living Bra

Criss-cross elastic front dips low, divides divinely. *Elastic back sets lower*, stays lower. *Exclusive, self-adjusting sides* give perfect fit. Made of beautifully embroidered white nylon and elastic. Lives and breathes with you . . . gives wonderful support no matter what your size or in-between-size. At your favorite department or specialty store. 32A to 40C.

ONLY 3.95

PLAYTEX HIGH STYLE BRA — fine combed cotton and sheer nylon net. 2.95

*Reg. Trade Mark

Copyright Canada 1955.
Styled in New York and Made in Canada by Playtex Ltd. . . . PLAYTEX PARK . . . Arnprior, Ontario

1¢ SHOE SALE

STARTS THURSDAY

TO MAKE ROOM FOR FALL STOCK
WE ARE OFFERING OUTSTANDING VALUES
IN ALL TYPES OF FOOTWEAR

THE OUTSTANDING SHOE SALE OF THE YEAR

NO CHARGES — ALL SALES FINAL — NO REFUNDS

Lyons SHOE STORE

Buy 1 Pair Regular Price
2nd PAIR 1¢

DEPARTMENT OF LANDS AND FORESTS

Forest Service

NOTICE

Examinations for Scaler's Licence will be held at the following places on the following dates, starting at 8:00 a.m. each morning.

Revelstoke, September 28th, Downie Street Mill.

West Arrow Park, September 30th, West Arrow Park.

Edgewater, October 4th, Edgewater Sawmills Ltd.

Parson, October 6th, Cranbrook Sawmills Ltd.

Cranbrook, October 12th, Silver Ridge Sawmills Ltd.

Creston, October 14th, Creston Sawmills Ltd.

Galloway, October 18th, Galloway Lumber Co. Ltd.

Natal, October 20th, Crow's Nest Pass Coal Co.

Westbridge, October 26th, Miller Lumber Co.

Greenwood, October 27th, Cook Lumber Co., Ltd.

Salmo, November 1st, F. R. Rotter Lumber Co., Ltd.

Slocan City, November 3rd, Hicks Bros. Sawmill.

Castlegar, November 8th, Celgar Development Co., Ltd. Booming grounds.

The morning will be taken up scaling logs and the afternoon will be taken up with the written paper.

Candidates are required to bring a pencil and if possible a B.C. Scale Rule.

Examination fee is Five Dollars ($5.00). (To be collected at time of examination).

Candidates must submit application forms properly filled out at the examination.

Applicants trying the examination for the second or third time will be required to show their receipt for payment of the $5.00 fee.

PERMIT SCALERS ARE SPECIFICALLY REQUESTED TO SIT FOR THESE EXAMINATIONS. FAILURE TO DO SO MAY RESULT IN SUSPENSION OR CANCELLATION OF PRESENT PERMIT.

Application forms and further information may be obtained from the District Forester, Nelson, B.C., or Local Forest Service Office.

H. B. FORBE,
District Forester.

EATON'S Nelson Day SPECIALS

KINGCOT
Flannelette Sheets
In white or colors, size 70" x 90". Fleecy soft on both sides with thick nap that stays through countless washings.
NELSON DAY DOOR OPENING SPECIAL
3.99 pair

Prepare Your Car Now For Winter With
Ethylene Glycol Permanent
ANTI-FREEZE
Top brands of Anti-Freeze containing no denatured alcohol or methanol. Won't attack cooling system. Will give maximum protection for your car throughout the winter.
NELSON DAY SPECIAL
3.69 gal.

Gibson Refrigerator
1955 MODEL
Defrost-Matic, featuring 73½ lb. freezer and big 8 cu. ft. refrigerator. Separate cold controls for both compartments. Fully automatic refrigerator defrosting that is self-starting, self-regulating and self stopping. Door rack on freezer provides extra, easy to reach space.
Nelson Day Price $399

PHILCO Refrigerator
1955 MODEL
Two door design, new portable egg racks, new double depth dairy bar. This is a 10.2 cu. ft. model.
REGULAR PRICE — $519.95
Nelson Day Price
399.95

ROYAL Gas Range
Full size, two storage drawers and storage oven.
REGULAR PRICE — $169.50
Nelson Day Price
139.50

China Cabinet
In walnut finish. Two bottom drawers, one drawer for silverware and top glass door for chinaware.
REGULAR PRICE — $102.00
Nelson Day Price
79.95

IRONING BOARD
Ironing day comfort for the housewife. Adjustable heights to help prevent back strain. Adjustable to different heights. Top is about 53½ inches long by 14½ inches wide. Deluxe finished in bright, gleaming chromium plate.
REGULAR PRICE — $16.95
Nelson Day Price
11.95

THE T. EATON Co CANADA LIMITED
NELSON BRANCH
PHONE 1860 636 BAKER ST.

NELSON DAY SPECIALS

For Thursday, Sept. 15th

Reg. 12.95 BELTED WOOL SKIRTS

This is exceptional value in the latest Fall skirt fashions. Check this list features:

- All are 100% virgin wool.
- Semi flare unpressed pleat style
- Wide self belt with crossover leather buckles
- Carcoal black flecked with white, pink and multi
- Each expertly tailored by a famous Canadian manufacturer
- Two styles you will love. Sizes 10 to 18. ..... **8.88**

Girls' Wool Cardigans

An outstanding value in all wood cardigans for back-to-school and Fall wear. Snug fitting knitted waist band, cuffs and collar. Colors of red, green, rose and blue. Size 7 to 14. ..... **2.79**

CHILDS' LINED JEANS

Here's an amazing value that you cannot afford to pass up. Fully sanforized boys or girls blue denim jeans in warm, printed flannelette in the popular Boxer style. Sizes 3-6x. **1.99**

CHILD'S BOXER JEANS

Extra special value for Nelson Day shoppers, sturdy childs' blue jeans double stitch, rivet reinforcement, 4 pockets and elasticized waist band. Sizes 3-6x. ..... **.99**

Sale! CHILDREN'S SHOES

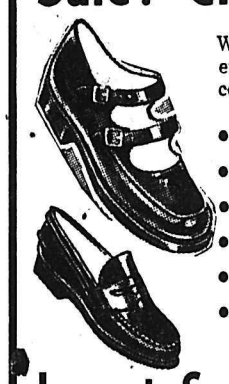

We made a big special purchase! The selection is the widest ever in Misses' and Child's sizes. All are quality leather construction with long wearing composition heels and soles.

- **Blue and White Saddle Oxfords**
- **Party-Time Black Patents**
- **Neat Red Two-Strap**
- **Brown Oxford With Monk Strap**
- **Popular Brown Penny Loafer**
- **Childs' Sizes 8½ to 12, Misses' 12½ to 3.**

3.77

Import Saving! MEN'S SOCKS

Fine botany wool — comfortable, absorbent, in neat English rib. Ankle length style in popular plain shades. Nylon reinforcement in heels and toes for extra wear. Buy several pairs at this low price! ..... **.88**

AMAZING LOW PRICE!

MEN'S and BOYS' SHIRTS

It's our biggest shirt offering ever made! Hundreds of of new sport-styled shirts for men and boys at terrific low prices! Every shirt is cut from 3 yd. weight cotton suedene — warm, comfortable, long wearing. There are bold plaid like checks to choose from. Use them for work, leisure, school or play wear! Buy several at these low prices!

MEN'S **1.99** BOYS' **1.39**

BOYS' BLUE JEANS

Sanforized 7¼ ounce blue denim. a school favorite! Western rider style for boys. Ages 6 to 16. ..... **2.29**

MEN'S WORK SOCKS

Wool twist work socks in popular 2½ pound weight for work or hunting wear. Nylon reinforced heels, toes. .. 2 prs. **1.19**

Unbleached Sheeting 1/3 OFF

5 to 20 yard mill-ends of first quality sheeting. Stock up now at these exceptionally low prices. Assorted widths 45 to 100 inches wide.

Sale Price .59 to 1.49 yard

SPECIAL! .303 RIFLES

Factory rebuilt British Lee-Enfields at a low, low price! Sporting stock, elevated sight, detachable clip load. .303 British calibre. **37.95**

Reg. 9.95
BATHROOM SCALES
Neat compact and inexpensive . . . streamlined, low design in baked enamel finish with chrome dial cover, marble-ized rubber foot mat. **6.66**

Reg. .98 Brown Betty
TEA-POTS
Everybody's favorite — six cup size, English brown betty tea pots with color bands of green and yellow. Each ..... **.69**

3 PIECE REFRIGERATOR SETS
Made from sturdy Polythene Plastic. Seconds from our regular .98 line. Three sizes, 20-30-40 ounces. Ideal for deep freeze or refrigerator use. Set ..... **.69**

CUPS and SAUCERS
Ideal for kitchen or everyday use. Imported from England. ..... 4 for **$1**

B.C.'s 3 MOST POPULAR FALL COATS

The new Kilgornoch Elysian all wool beautifully styled in the latest fall shades. See the many attractive styles on display. **69.50**

All weather coats by James Chambers. Smartly styled . . . always popular. Milium insulated lining. Colors of charcoal, brown, grey and airforce. **$25**

"Alcapama" coats for warmth without weight in a beautiful array of styles and colors. **59.50**

Reg. 6.95
WOOL TARTAN SKIRTS

Finest quality wool tartans, knife pleated in extra full width. Good assortment of tartans including "Black Watch", MacGregor, Farquarson, and others, sizes 7 to 12. Made by one of Canada's leading manufacturers. **5.89**

Reg. 5.95 — Orlon and Rayon
GIRLS' SKIRTS

For back-to-school wear, these full sweep skirts, made with unpressed pleats. Wide belted style in novelty check pattern in grey, blue, brown. Sizes 7 to 12. .... **4.44**

FINAL 3 DAYS

Two Piece Suits Made To Your Measure

$45

Extra Pants $14

Yes! It's your last opportunity to save on this outstanding suit "buy" of the Fall season. Every suit, men's or ladies' is tailored to your own measurements from your choice of over 100 fine quality all wool suitings. You can inspect these suit lengths in the store today – handsome worsteds, flannels and serges – rich new shades – choice of all popular styles. Don't delay . . . order your made-to-measure suit now!

Pay Only $10 Down on Bay Budget Terms

Triple-Roll-Cuff ANKLETS

Soft spun cotton blended with stretchy nylon yarn to give you expansion fit. Triple roll cuff for a good close fit about the ankles. White only. Two sizes, A and B, to fit 8½ to 9½ and 10 to 11. **.59**

Reg. .98
LADIES'
GLOVES

Fabric gloves in assorted Fall styles including full length and shorties. Fall colors of brown, wine, green, grey, white, black navy. Sizes 6½ to 8. ..... **.59**

Reg. $1 Value
COSTUME
JEWELLERY

Special for budget minded shoppers, large assortment of earrings, necklets and bracelets in fall styles and designs. ..... **.59**

Make Your Own Fall Fashions

From Any One of These Popular Fabrics . . .

LOMBIA . . . Plaids and Plains: Crease resistant rayon in attractive fall colors. Yard	1.49
LOVA . . . Plaids and Plains: Part wool, spot resistant and crease resistant. Yard	2.25
MELBOURNE FLANNEL: Always popular for skirts or suits. 56" wide. Wide variety of colors. Yard	2.95
VIYELLA FLANNEL: Plain colors. 36" wide. Yard	2.50
VIYELLA FLANNEL: Tartans. 36" wide. Yard	2.98
VIYELLA FLANNEL: Tartans. 54" wide. Yard	4.50

NEW 1956 REFRIGERATORS

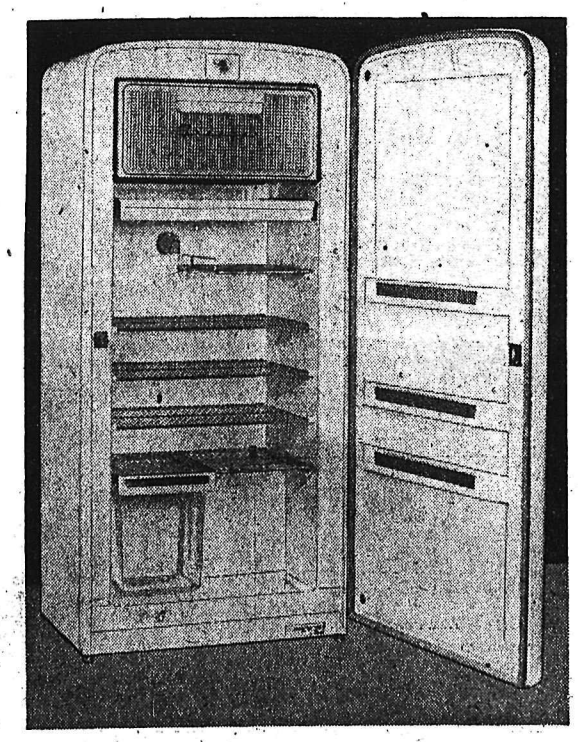

9 cu. ft.
Family Size
AMC
Refrigerators
At the Lowest Price Ever Offered!

$259

- **5 Year Guarantee**
- **Full Width Freezer**
- **Colorful Interior**
- **Sealed Unit**

Pay 10% Down
Balance as Low as
$12
Monthly.

SAVE 15% to 20%!

Fall Mattress Sale!

SIMMONS SPRING FILLED MATTRESSES

HARVEST SPECIAL
- 220 Coils
- Taped Edges
- Chenille Covers

Reg. 49.50 **39.50**

DELUXE MODEL
- 253 Coils
- Prebuilt Borders
- Nylon Ticking

Reg. 59.50 **49.50**

Hudson's Bay Company
INCORPORATED 2ND MAY 1670

HAUNTS UNPOPULAR

LONDON (CP) — People are not keen on living in historic houses, says Works Minister Nicle Birch, in spite of the housing shortage. "People are frightened of them," he said.

Britain Seeks Canadian Entries For Press Photograph Contests

LONDON (CP) — The organizers of Britain's biggest press photography competition are again looking for Canadian entries.

Last year, the British press pictures-of-the-year competition was opened for the first time to Commonwealth entries and 10 Canadians submitted 127 of the total 1,430 photographs judged.

None of the Canadians was among the winners but Rene Dionne of the Sudbury Daily Star, Sudbury, Ont., and Lorne Pridham of Climo Studios, Saint John, N.B., had shots selected for the 100 best photos exhibition which later toured Britain. Photographers in Montreal, Toronto, Ottawa and Vancouver also entered.

Sponsors of the competition, the Institute of British Photographers and the Encyclopaedia Britannica, announced £630 prize money will be awarded in seven classes: news, sports, feature, royal family, color, picture sequences and portfolios. The sequence competition is for a series of not more than 24 prints built around a single theme. The portfolio section is for a group of 10 photos representing the photographer's best work within the various classes.

Winner of the portfolio class will be named British press photographer of the year.

All photographs entered must have been taken between Nov. 1, 1954, and Oct. 31, 1955, for use "in editorial columns," and must be submitted by Nov. 2, 1955.

Entry forms can be obtained from A. F. Bucknell, British Press Pictures of the Year, Institute of British Photographers, 49 Gordon Square, London, W.C. 1.

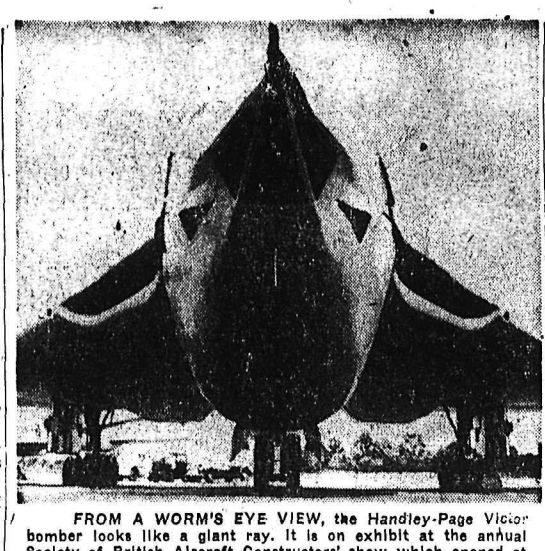

FROM A WORM'S EYE VIEW, the Handley-Page Victor bomber looks like a giant ray. It is on exhibit at the annual Society of British Aircraft Constructors' show which opened at Farnborough, England. The Victor is powered by four Armstrong-Siddeley Sapphire engines capable of 8300 (plus) pound static thrust each. The plane will cruise at high subsonic speeds 55-60,000 feet up.

Canada's Sales To U.K. Higher

OTTAWA (CP)—Canada's exports rose 7.5 per cent in July over the same month of 1954 as shipments to the United Kingdom and United States increased.

The bureau of statistics reported Tuesday that July exports had reached a value of $348,200,000 this year compared to $323,900,000 a year earlier. That brought total shipments for the January-July period to $2,380,000,000, up some $200,000,000 from the $2,163,800,000 exported in the first seven months of 1954.

Biggest increase was in shipments to the U.K. They jumped almost $8,000,000 to $63,235,000 in July from $55,246,000 a year earlier and brought to $447,721,000 exports to the U.K. between January and the end of July compared to $339,839,000 in those months of 1954.

Exports to the U.S. rose to $197,801,000 in July from $190,845,000 in July, 1954, bringing the January-July total to $1,400,[illegible] from $1,311,384,000.

The bureau said increases in shipments of wheat and other grains, wood pulp, newsprint, iron ore, aluminum and petroleum, along with smaller increases in exports of planks and boards, copper and asbestos, were the chief factors in the overall rise.

OFF SCHEDULE?

Read how Mrs. W. Beaucage found relief from constipation:

"After using a home remedy and costly medicines to keep regular, I tried Kellogg's All-Bran. Haven't been bothered with irregularity since." From Mrs. Wilfred Beaucage, of Sherbrooke, Quebec. The great advantage of All-Bran is that it corrects the *cause* of irregularity due to insufficient bulk. All-Bran, made from the whole wheat kernel, supplies *natural* food bulk. It is a good-tasting cereal that has helped millions. All-Bran will give gentle, effective relief from constipation within 10 days or double your money back. Get Kellogg's, the *one* and *only* All-Bran. Kellogg's London, Ont.

Best liked by millions

ONE DAY ONLY!

THURSDAY • NELSON DAY

10% OFF

OUR ENTIRE STOCK OF (Nationally Advertised)

UNDERWEAR!

Also 10% OFF

All Our

PYJAMAS!

STOCK UP NOW FOR WINTER

at

GILKERS' MEN'S WEAR

Nelson Day Special

ONE DAY ONLY

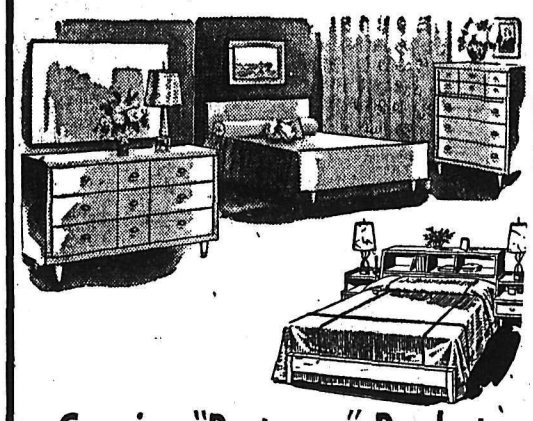

Genuine "Restmore" Products

3 Piece Limed Oak

Bedroom Suite

(WINDOW DISPLAY)

★ Hobbs Tilting Plate Glass Mirror.
★ 6 Coat Duco Finish.
★ Centre and Side Glide Drawers.
★ Sliding 2 Panel Radio Headboard.
★ Special Patented Rail Construction.

Regular $249.50

Special $194.50

Orders written up today delivered anytime within 6 months.

PHONE OR WRITE IN YOUR ORDERS

Home Furniture

(NELSON) LTD.

640 Baker St. Phone 1032

Indian Portraits Find Home in Coast Archives

VANCOUVER (CP) — Fifty-one Watercolor paintings by Arthur D. J. Pitts, British-born artist, engraver and adventurer, have been acquired by the provincial archives.

They depict British Columbia Indians heads and Indian life and were done in 1932 and 1933.

The paintings were rescued periodically during bombing raids on London and carried here and there among baggage and antiques that Pitts collects everywhere he wanders.

Mr. and Mrs. Pitts lived in Vancouver for nine years prior to the time they travelled B.C. and the Yukon. Arthur painted Indians while his wife, Peggy, fed them bacon and eggs and talked with them in Chinook. They now live in Victoria.

MEETING PLACE

Their Vancouver apartment became a meeting place of artists, literati and others. Peggy fed them, too. A trained nurse and descendant of two pioneer Vancouver families, the Mackenzies and the Thompsons, she has a robust sense of hospitality.

In 1934 the Pitts went to England where he sold many cartoons to well-known publications. He also worked on a striking series of buildings of old London now hung in Norfolk Galleries, Victoria.

Three or four times weekly Arthur goes into Victoria from his Saanich home to teach "life" and cartooning at Norfolk Galleries.

Kelowna Rod and Gun Club Says Commission Ignores Sportsmen

KELOWNA (CP)—The Rod and Gun Club of Kelowna and district has protested action of the B. C. Game Commission in establishing open seasons on migratory game birds in the interior.

The Kelowna club charged the Game Commission with completely disregarding recommendations, resolutions and wishes of the sportsmen represented by the fish and game clubs of the interior zone.

"These organizations have gone to great length to improve farmer-sportsmen relations, and the Game Commission, in setting Sept. 15 as the opening date, has completely frustrated the good work achieved by the organizations of both sportsmen and farmers," said J. S Treadgold, Rod and Gun Club secretary, in an official protest.

"This club wishes to make this record of its lack of confidence in the future co-operation and continued good relations of the Commission and sportsmen-farmer groups. We strongly recommend reinstating the 1954 migratory bird season," the protest stated.

Copies of the protest were sent to the B. C. attorney-general, the Beef Cattlemen's Association and B. C. Rod and Gun Clubs.

Elevate Coady to Court of Appeal

VICTORIA (CP) — Mr. Justice J. M. Coady was elevated from the B. C. court to the Court of Appeal in a brief ceremony at Victoria court house.

The move increased membership of the Court of Appeal to seven for the first time. It will allow the court to sit in two divisions at Vancouver and Victoria, simultaneously.

Previously, only five judges sat on the Court of Appeal. Mr. Justice H. W. Davey was recently appointed.

However, membership will be reduced to six again after this months with the retirement of Mr. Justice H. B. Robertson.

Pay Compensation To Girl's Family

TOKYO (AP)—Canada has decided to pay 483,340 yen (about $1342) to the family of a Japanese girl killed last fall by a jeep driven by a Canadian soldier.

The decision was announced today by a British Commonwealth forces spokesman in Tokyo.

The soldier, Cpl. C. J. Laurence of Ontario, now is serving a two-year, three-month army sentence or manslaughter.

Taught to give themselves required insulin injections, diabetic children from West Berlin and East Germany have become expert. In the do-it-yourself technique at a Red Cross recreation camp in Grunewald. Here, a boy demonstrates his dexterity with the needle as he gives himself an upper thigh injection. His friend, Gisella, who is equally expert, doesn't seem happy about it.

—Central Press Canadian

IT MAY BE YOUR LIVER

If life's not worth living it may be your liver!

It's a fact! It takes up to two pints of liver bile a day to keep your digestive tract in top shape! If your liver bile is not flowing freely your food may not digest . . . gas bloats up your stomach . . . you feel constipated and all the fun and sparkle go out of life. That's when you need mild gentle Carter's Little Liver Pills. These famous vegetable pills help stimulate the flow of liver bile. Soon your digestion starts functioning properly and you feel that happy days are here again! Don't ever stay sunk. Always keep Carter's Little Liver Pills on hand. 37¢ at your druggist.

Tomorrow

Is

NELSON

DAY

Check The Ads in Today's NELSON NEWS For

Value, Quality and Selection

★ ★

SHOP IN NELSON AND SAVE

NELSON ELECTRIC

Nelson Day Specials

Reg. $459

SAVE $75.00

Reg. $359

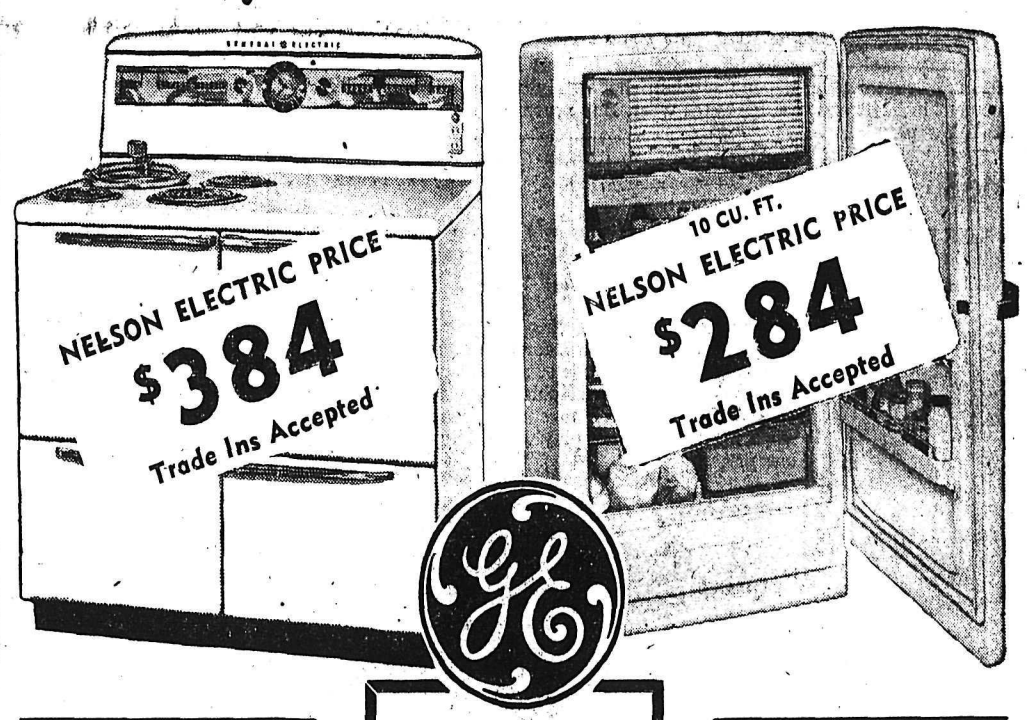

ELECTRIC KETTLE

Regular $13.50

NELSON ELECTRIC PRICE

9.95

TOASTER

Regular $27.50

NELSON ELECTRIC PRICE

22.50

FLOOR POLISHER

Reg. $54.50

NELSON ELECTRIC PRICE

$44.50

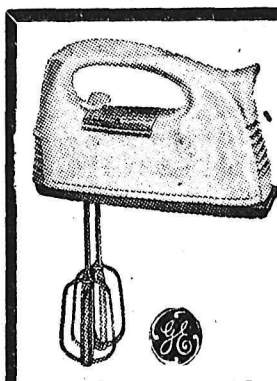

MIXETTE

Regular $24.95

NELSON ELECTRIC PRICE

19.95

NELSON ELECTRIC CO. LTD.

GENERAL ELECTRIC

AUTHORIZED DEALER

574 Baker St. Phone 260

2405

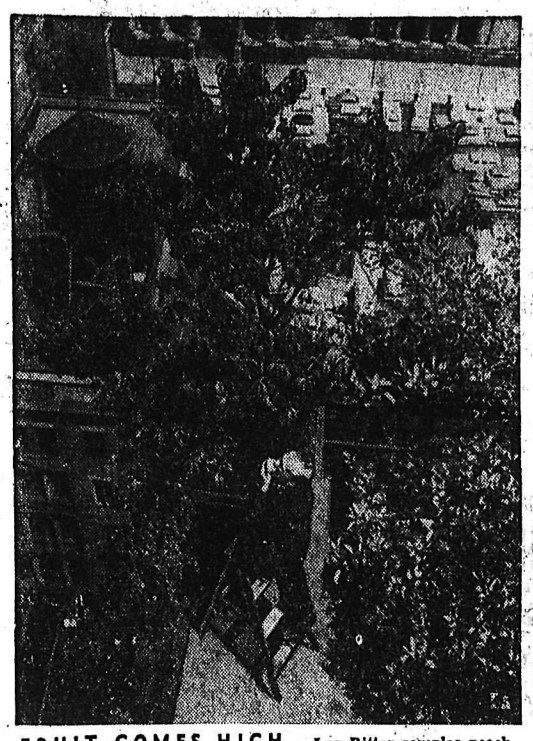

FRUIT COMES HIGH — Leo Ritter samples peach from tree in his skyscraper orchard in midtown New York. In background, 14 floors below, are columns of Penn Station.

OFF IN A BREEZE — Close hauled in a stiff breeze a group of Luders 16s beat to windward at start of an international sailboat race off Bermuda. Skippers of these sleck craft competed for world's top honors in the class.

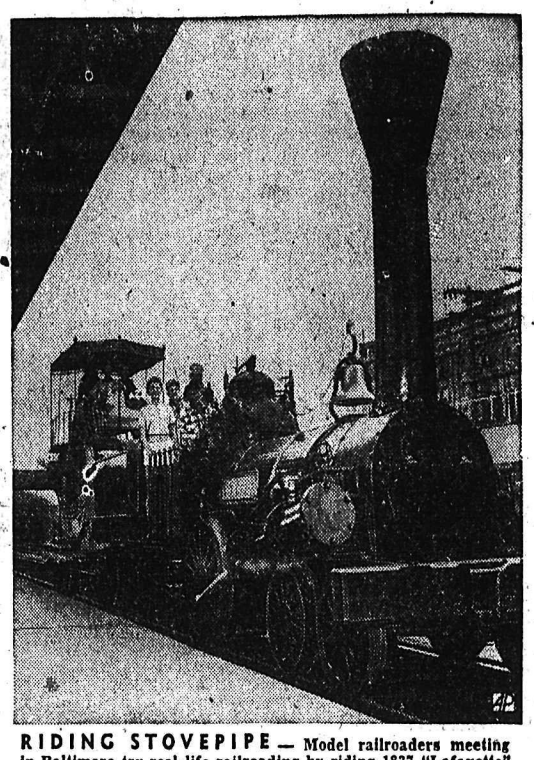

RIDING STOVEPIPE — Model railroaders meeting in Baltimore try real-life railroading by riding 1837 "Lafayette" engine as guests of Railroad Presidents Conference.

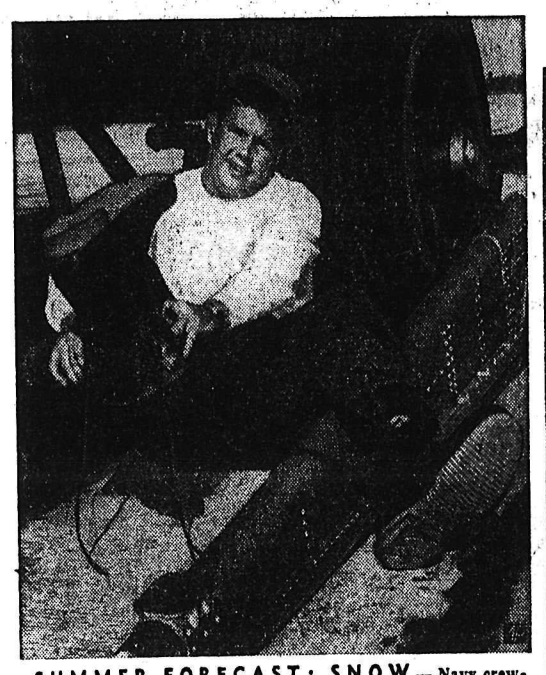

SUMMER FORECAST: SNOW — Navy crewman Cecil Holland tries on snow boots as he sits between skis of plane being readied in Washington for Antarctic expedition.

SIMIAN SOLUTION — Sarina, an orangutan at Amsterdam, Holland, zoo, has the perfect solution for hot weather. A basin of water and some privacy are all that are needed.

HEAD NURSE — Lieut. Col. Inez Haynes, 46, a Texan, has been named Chief of the Army Nurse Corps to succeed Col. Ruby F. Bryant. She joined the Corps in 1933.

TIME FOR CHOW — Sgt. Tony Stafford, of Gainesboro, Tenn., on duty at Aschaffenburg, Germany, unchains George and Georgia, company mascots, to answer chow call.

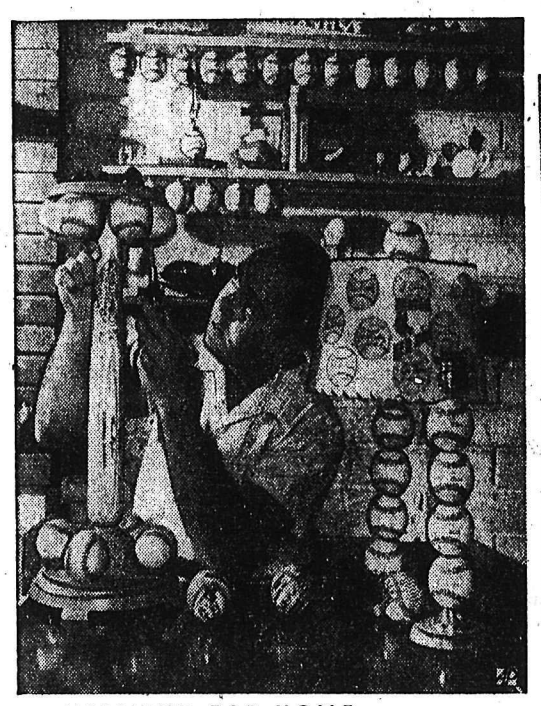

EQUIPMENT FOR HOME — Al Zarilla, former major league baseball player, works on another baseball lamp —an assembly of bats and balls—to decorate Los Angeles home.

PARIS PRESENTS — Swagger coat of bulky tweed with Puritan collar of black Persian lamb and toque trimmed with same fur, shown by Lanyin-Castillo in Paris.

HIGH-POWERED PRAM — A policeman halts traffic in Vienna, Austria, as a baby elephant from the city's zoo pushes this mother's youngster through the streets in its carriage.

RIVIERA QUEEN — Not yet 16, Francine Raggi holds two coveted beauty titles. Previously known as "Queen of Monaco," she has been named "Queen of the French Riviera."

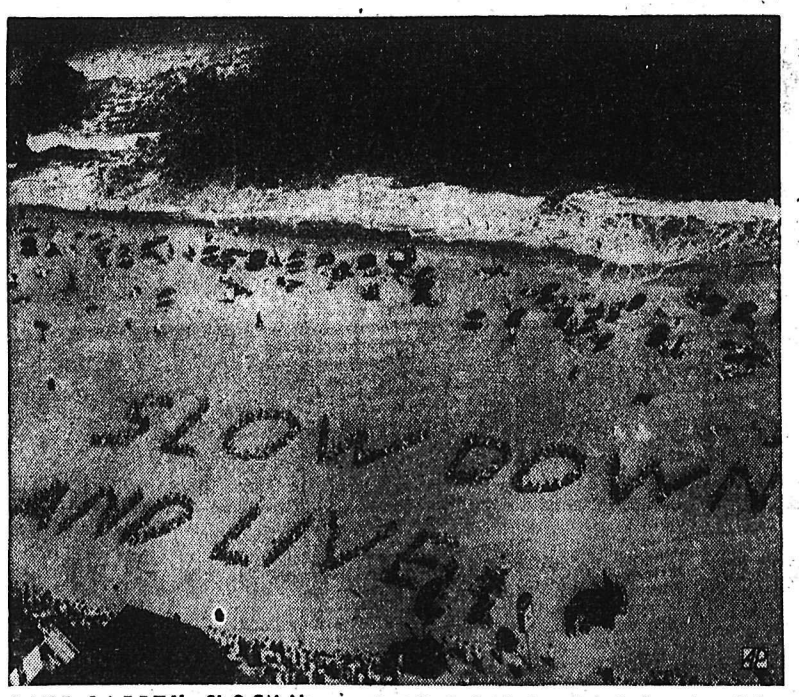

LIVE SAFETY SLOGAN — Maryland Traffic Safety Commission's slogan is spelled out by 305 girls at Ocean City, each representing one highway death this year in Maryland.

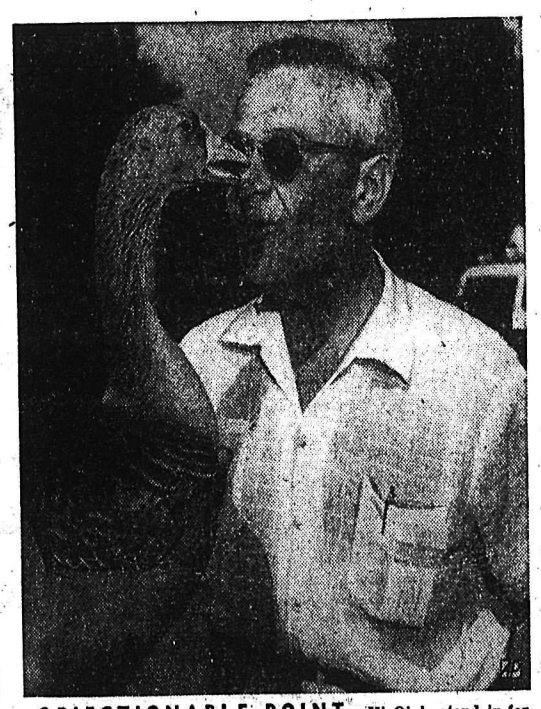

OBJECTIONABLE POINT — Hi-Oink, stand-in for another goose in a new picture, apparently objects to subbilling and picks at nose of film director William Wyler.

INVADER FROM THE SEA — Fred Darrington, said artist, works on his "Loch Ness Monster" on the beach at Weymouth, England, after a 20-year absence from that resort.

Sees Lower St. Lawrence Docks As Centre for Grain Shipments

WINNIPEG (CP)—Ports below the eastern end of the St. Lawrence seaway will be the most logical point for trans-shipment of western grain to deepsea vessels for overseas markets, Lionel Chevrier, president of the St. Lawrence Seaway Authority, said Tuesday.

Mr. Chevrier said in an address to the Canadian Club that the possibility of grain being picked up at the Lakehead and carried directly to Europe will probably be a secondary aspect of the traffic pattern, but unlikely ever to become the dominating one.

Seagoing vessels of general-cargo type may participate to some extent in the direct export of grain from the Lakehead. But as grain is not one of the more lucrative cargoes for such vessels, he said, they probably would prefer to pick up such general merchandise traffic as they could obtain at lake ports and wait until arrival at Montreal or beyond to fill out their cargo with grain.

Mr. Chevrier added that because of draft conditions along the route, it is possible that they would be unable to take on a full cargo at the Lakehead. It would be unlikely that tramp steamers would find it profitable to come up light for the purpose of picking up grain at Fort William.

Market Trends

NEW YORK (AP)—Wide gains by a few key issues Tuesday provided the bulk of strength in the list, but the stock market as a whole ended mixed.

Price changes either way went to around 2 points, with 431 issues closing higher and 498 lower out of the list of 1194 issues traded. Canadian issues were mixed. McIntyre gained one point while Hiram Walker was up ⅜ and Dome Mines ¼. International Nickel lost ½, Distillers Seagrams ⅜, Lake Shore ⅛ and Canadian Pacific ¼.

TORONTO (CP)—A few standout gains in industrials and base metals featured active stock exchange trading Tuesday. Otherwise the market was irregular, only western oils showing firmness throughout the session.

Holding companies with interests in recently bright copper issues were strong. Uraniums recorded a majority of losses, but Gunnar warrants, Pronto and Gulch moved ahead.

MONTREAL (CP)—The stock market displayed slightly higher tendencies at the close Tuesday. Advances, while not impressive in most instances, maintained a definite majority over declines. Strength was restricted to selected issues, and several new yearly highs were chalked up.

LONDON (Reuters) — Narrowing of the United Kingdom balance of trade deficit and overnight firmness of transatlantic markets Tuesday helped to maintain the firm tone in the London stock markets.

In industrials numerous gains ranging up to two shillings were recorded. Coppers rallied after being marked lower. Oils failed to maintain initial improvement but rubbers moved steadily higher.

How to Reduce Swollen
Painful Piles

Here is a nice, clean, easy way to get real relief from the nagging distress of swollen, painful piles without the inconvenience of ointments, pile pipes or suppositories.

The secret is in taking just one small Hem-Roid Tablet, with water, two or three times a day. Works through effective INTERNAL action. Quickly eases constipation, relieves itching, soreness and pain. Helps shrink piles and permits them to heal.

Why suffer needlessly when Hem-Roid offers you so much. Get a package today. See for yourself how nice Hem-Roid is to use, how effective it is and how much more comfort it will quickly bring you.

All drug stores. Low cost. Money refunded if you are not 100% pleased.

Aussie Banks Curb Loans, Overdrafts

CANBERRA (Reuters)—Australia moved Tuesday to curb credit and imports in an effort to keep the economy stable against a serious threat of inflation.

The Central Bank asked trading banks to restrict loans or overdrafts likely to stimulate imports or investments.

Bank governor Herbert Coombs also asked them to review big overdraft accounts with a view to reducing the limits of indebtedness where there was substantial payment borrowing.

Coombs said Australia faces another foreign trading deficit in the coming year.

Calgary Livestock

CALGARY (CP) — Bulk of receipts at the Calgary public stockyards comrpised medium to good butcher steers and heifers. Trade was active. On offer up to 11 a.m. were 1702 cattle and 122 calves.

Strictly-choice butcher steers steady; good stocker and feeder dry-lot steers 21.50 with odd sales higher; medium to good steers easier to 50 lower; good to choice butcher heifers barely steady; medium to good grass heifers 12-18; steady; all classes of cows 25-50 higher for the week; bulls about steady; good stoker and feeder steers steady; replacement cattle of medium quality 50 lower; good veal calves barely steady; medium-quality veal and butcher-weight calves 50 lower.

Choice steers 20-21; good 18-19.50; medium 15.50-17.50; common 13-15; medium to good grass steers 16-17.50, odd sales higher; choice heifers 18.50-19.50; good 17--18; medium 15-16.50; common 9-14 medium to good grass heifers 1218; good cows 11-12.25; medium 10-10.75 common 8.50-9.50; canners and cutters 5-8; good bulls 11-12; common to medium 8.50-10.50; god feeder steers 16.50-17.50; good stock steers 16-17; common to medium 9-15; good and choice calves 17-19; common to medium 9-15.

Hogs steady Monday at 25.50 for A grade; sows at 12-12.25 liveweight.

Good lambs mostly at 17-17.75, odd sales to 18.

Winnipeg Grain

WINNIPEG (CP) — Winnipeg grain cash prices:

Oats, No. 1 feed, 71¾.
Barley, No. 1 feed, 99⅜.

STOCK QUOTATIONS

The Daily News does not hold itself responsible in the event of an error in the following lists.

Quotation lists from the Canadian stock markets are compiled and published by the Daily News as a service to subscribers. The lists are added to or revised constantly. Stocks in which there is particular interest, and not now quoted, can be added at the request of readers.

TORONTO STOCKS

(Closing Prices)

MINES	
Acadia Uranium	.22
Algom Uranium	17.00
Amal Larder	.16
Anacon Lead	3.90
Anglo Rouen	1.42
Atlin Ruff	.18
Aunor	2.40
Barnat	1.03
Baska Uranium	.32
Base Metals	.63
Bibis Yukon	.12
Bobjo	.50
Brilund	1.73
Broulan	1.77
Brunswick	13.25
Buff Can	.16
Callinan	.32½
Campbell C	16.35
Campbell R L	7.60
Can Met	2.75
Central Patricia	.93¼
Chimo	1.53
Coin Lake	.13
Coniaurum	.51
Cons Denison	10.75
Cons M & S	38.50
Cons Orlac	.15
Cons Ran	.19½
Copper Man	.25
Conwest	6.05
Con Sub	4.80
Cons Discovery	3.95
Cons Howe	4.55
D'Aragon	.46
Detta M	.20½
Donalda	.45
East Amphi	.11¼
East Malartic	2.36
East Sullivan	6.95
Falconbridge	29.00
Frobisher	4.50
Geco	18.50
Giant Yel	6.45
God's Lake	.70
Goldale	.40
Goldcrest	.20
Golden Manitou	3.60
Gold Hawk	.26½
Gunnar Gold	15.25
Hassaga	.22½
Headway	1.10
Hollinger	22.50
Homer Y K	.18
Hudson Bay	69.25
Inspiration	1.46
Int Nickel	83.50
Jaculet	.15
Joliet Que	.88
Jonsmith	.46
Kenville	.11
Kerr Addison	18.50
Keyboycon	.12½
Kristina	.25
Labrador	17.25
Lake Lingman	.15
Lakeshore	5.35
Leitch	.62
Lexindin	.40
Little Long Lac	1.35
Lorado	2.03
Louvicourt	.33
Macassa	2.05
MacDonald	1.10
Macfie Ex	.18
Mackeno	.66
Madsen R L	2.50
Malartic G F	2.10
McMarmac	.18
Mining Corp	24.75
New Alger	.25
New Delhio	1.01
New Harricana	.34
New Highradge	.76
New Jason	.09
New Thurbois	.43
Noranda	60.00
Norgold	.25
Normetals	7.10
Norpax	.57
Osisko	.51
Pardee	1.24
Pickle Crow	1.23
Placer Develop	36.25
Purdy M	.38
Preston E D	7.05
Quebec Copper	3.90
Quebec Nickel	2.44
Quemont	28.00
Radiore	1.80
Rayrock	2.15
San Antonio	1.55
Sherritt Gordon	9.25
Steep Rock	14.35
Silver Miller	1.10
Sullivan Con	6.75
Surf Inlet Vanc	.10
Sylvanite	1.50
Teck Hughes	3.15
Tombill	.35
Torbrit	1.25
Thomp-Lund	1.94
Trans Cont Res	.37¼
United Keno	7.50
Upper Canada	1.15
Valor	.51
Van Roi	.08
Ventures	44.00
Vicour	.27
Violamac	2.80
Waite Amulet	16.50
Wright Hargreaves	2.02
Yellowknife Bear	2.40
Yankee Canuck	.30½
Yakeno	.13½
Yale	.61¼
OILS	
Anglo Can	5.80
Cal &Ed	17.30½
Cdn Atlantic	6.50
Can Collieries	.11½
Can Decalta	.70
Chem Research	4.70
Commonwealth Pete	4.50
Federated Pete	5.75
Great Sweetgrass	3.45
H Wood Senr	.20
Mid Cont	.61
Okalta	2.10
Pac Pete	10.12½
Pathfinder	.92
Pounder	1.04
Royalite	15.00
Triad	6.70
United Oils	1.70
Yank C	.30½
INDUSTRIALS	
Abitibi	37
Algoma Steel	90
Aluminum	116¾
American Tel & Tel	178¼
Argus	24¾
Atlas St	.18
Bathurst Power	47
Beattie Bros	7
Bell Telephone	51¼
Brazilian	8
B C Elec 4s	96
B C Elec 4¾s	106½
B C Forest	14
B C Packers A	17¾
B C Power A	34¼
Burns B	9
Can Cement	31
Can Malting	76
Can Packers B	37
Can Breweries	31
Can Canners	36
Can Car & Fdy	29
Can Car & Fdy A	29¼
Can Celanese	22½
Can Chem Co	11⅞
Can Dredge	24¼
Can Oil	22⅞
Can Pac Rly	34½
Cockshutt	8⅝
Cons M & S	38½
Dist Seagram	44
Dom Foundries	28⅞
Dom Magnesium	23½
Dom Steel & Coal B	19⅛
Dom Stores	37¼
Dom Textiles	7¾
Dom Magnesium	23½
Eddy Paper	80
Famous Players	24
Fanny Farmer	28
Fleet Air	195
Ford A	148
Gatineau	31¾
Goodyear	160
Goodyear pfd	53⅜
Hiram Walker	79
Page Hershey	72
Powell River	58
Power Corp	62¾
Russ Industries	16¾
Shawinigan	73¼
Simpsons A	18
Standard Paving	36½
Union Gas of Can	53
United Steel	17
Weston George	124½
Winnieg Gas	15

Vancouver Stocks

(Closing Prices)

MINES	
Beaver Lodge	.76
Beta Gamma	.12
Bralorne	3.55
Cariboo Gold	.77
Giant Mascot	.85
Granduc	7.85
Grandview	.21
Hamil Sil	.0[illegible]
Highland Bell	.65
Jackson Basin	.43
National Ex	1.03
Pac Eastern Gold	.13
Pend Oreille	4.70
Pioneer Gold	1.85
Premier Border	.06
Quatsino	.18
Reeves Mac	2.00
Rexsar	.50
Rix-Athabaska Uran	1.05
Sheep Creek	1.35
Sherritt Gordon	9.20
Silback Premier	.23½
Silver Standard	.55
Sunshine Lardeau	.34
Taylor	.2[illegible]
Van Roi	.08
Western Ex	.58
Yale	.60
OILS	
Altex	.27
Anglo Can	5.65
A P Cons	.34
Cal & Ed	17.00
Charter	1.80
Chamberlain	.39
Del Rio	1.72
Gas Ex	.88
Home	10.4[illegible]
Mercury	.6[illegible]
Okalta Com	2.1[illegible]
Pac Pete	11.7
Peace River Gas	9.45
Royalite	14.75
Royal Cam	.06
United	1.70
Vanalta	.19
Vantor	.93
Vulcan	.40
Yankee Princess	.68½
INDUSTRIALS	
Alberta Distillers	2.20
Alberta Distillers Vt	1.75
B C Forest	13.75
B C Power	33.75
B C Telephone	49.50
Inland Nat Gas	3.45
Lucky Lager	5.20
MacM & Bloedel B	43.00
Mid Western	5.00
Powell River	58.00
Western Plywoods	21.50
Westminster Paper	27.50
BANKS	
Bank of Montreal	49.50
FUNDS	
Com Inter	805-885
Lever	587-845
B Mutual	530-583

Canadian Paper Shipments Lower

MONTREAL (CP)—The Canadian Pulp and Paper Association reported a 9.7 per cent decline in total shipments by Canadian fine paper producers in July compared with the same month last year. The shipments dropped to 14,907 tons from 16,505. Domestic shipments were off 9.2 per cent to 14,106 tons, compared with 15,536 tons a year ago, while export shipments registered a drop of 17.3 per cent to 801 tons from 969.

FINDS INSECT COLLECTING EXCITING

WINNIPEG (CP)—John B. Wallis of Winnipeg says collecting insects is just as exciting to him as playing golf is to others.

Mr. Wallis began his hobby 50 years ago and he now has built up Canada's largest private collection.

Today at 78, he doesn't hesitate to go into the country in search of specimens. Recently he drove 170 miles to the salt plains on the Whitemouth river near Woodside, Man., and trekked for five hours—an excursion that netted him 16 tiger beetles.

"Its good sport catching the elusive creatures," Mr Wallis said.

LOVER OF NATURE

It was while teaching in rural Manitoba that he first took to his hobby.

"I was interested in all forms of nature, even as a boy," said Mr. Walils.

He came to Canada in 1893 at the age of 16 to learn farming. Three years later he went into teaching. In 1903, he became the supervisor of nature study in city schools, later a principal and then assistant superintendent of schools—a position he retired from in 1944.

The collections were made mostly during his holiday. At first, he collected bugs, wasps, beetles and butterflies.

By 1915 he had all species of moths and butterflies to be found in Manitoba south of The Pas.

This collection of 2000 was sold last spring to the Saskatchewan government and now is in the provincial museum in Regina.

"My collection was getting so large I began to concentrate on North American beetles alone. It wasn't long before I had all the known species of the insects found in Manitoba," Mr. Wallis said.

Neatly-stacked mounting boxes, each holding about 700 specimens—a total of 50,000 North American beetles—fill an entire room in his home.

He personally collected his specimens all across North America—from Mexico to California, British Columbia, Florida, Newfoundland and as far north as Churchill, Man., and Fort Smith, N.W.T.

Mr. Wallis expressed disappointment that more people don't take to the hobby.

"Many good collections begin in ordinary cigar boxes," he said. "There's very little equipment needed.

The Netherlands and Norway have agreed to a co-operative agricultural research program including exchange of information and personnel.

Workers Urged To Save U.K. From Inflation

LONDON (CP)—The British Employers' Federation has warned that workers, bosses and government must co-operate to save Britain from an economic slump.

It is the gravest warning from the Confederation — representing two-thirds of Britain's employers—since the 1931 crisis shook the United Kingdom.

The 5000-word statement, coming at a time of growing anxiety about Britain's economic problems, calls for all-out action to cut frills and halt inflation. It urges workers to hold back wage demands, employers to reduce prices, and the government to eliminate unnecessary spending.

The Confederation says the present state of "brimfull employment" is not helping to keep costs down.

WANT TO FIND BALANCE

BEC director George Pollock, commenting on the survey, adds: "Our wish is to see full employment as distinct from over-full employment. . . . The evil is that there are jobs chasing men. You do not want to have men chasing jobs or jobs chasing men. We want to find a balance."

In bringing the employment issue squarely into the public eye, Pollock was saying what some economists have argued privately. Less than one per cent of Britain's working force is out of a job, and there are two vacancies for every unemployed person.

Unless there is relief of this condition, says the BEC, inflation cannot be halted.

Re-Elect Anglican W.A. Officers

WINNIPEG (CP)—The full 1954-55 slatae of officers was re-elected by acclamation at the opening session of the 70th annual meeting of the Dominion board of the Women's Auxiliary, Anglican Church of Canada. The conference continues to Thursday.

Mrs. Britton Osler of Toronto wes re-elected president. Other officers: Vice-president of eastern Canada, Mrs. G. C. McIntyre, Saint John, N.B.; vice-president of central Canada, Mrs. H. D. Martin, Prince Albert, Sask.; vice-president of western Canada; Mrs. F. G. Cousins, Vancouver.

READ THE CLASSIFIED DAILY

H. R. MacMillan Presents $500,000 To Foundation for Education Fund

VANCOUVER (CP)—H. R. MacMillan, prominent industrialist, has made a contribution of $500,000 to the Vancouver Foundation for Education and Research.

The contribution was made in celebration of Mr. MacMillan's 70th birthday, Sept. 9, a Foundation spokesman announced Tuesday.

"He considered it proper that those who have benefitted by such resources as forestry and fisheries should give evidence of their interest in perpetuating and advancing the welfare of these industries," said the spokesman.

HEADS LUMBER EMPIRE

The one-time $3000-a-year forester now heads a lumber empire which he started after the First World War.

The Vancouver Foundation was formed in 1944 under sponsorship of the Community Chest to administer large bequests.

The new trust will be known as the H. R. MacMillan Education Fund. It must be expended in not less than 20 years and not more than 30.

The fund will benefit the faculties at the University of British Columbia concerned with forestry and fish biology research. It is one of the largest single contributions to education and research in B. C. history.

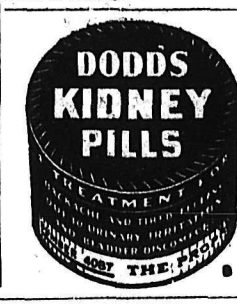

HAVE A GOOD RUM FOR YOUR MONEY

This advertisement is not published or displayed by the Liquor Control Board or by the Government of British Columbia

SAFEWAY's the best place in NELSON to SHOP

SEE the BIG 4 PAGE NELSON DAY FLYER

. . . it's packed full of

BARGAINS GALORE

in Groceries, Fruits, Vegetables and Meats

Prices Effective

SAVE SEPTEMBER 14 to 20 SAVE

SAFEWAY

CANADA SAFEWAY LIMITED

This advertisement is not published by the Liquor Control Board or by the Government of British Columbia

SPORTS

Oct. 6 Is Hockey Night in Canada

MONTREAL (CP) — The 39th season of the National Hockey League will open Oct. 6, earliest in the league's history, and end March 18.

Four clubs will see action on the opening date: Toronto Maple Leafs at Montreal Canadiens and Chicago Black Hawks at Detroit Red Wings.

The Hawks have their first home game Oct. 7, against New York Rangers. Toronto's home opener is Oct. 8, against Detroit. Canadiens open the Boston Bruins home season in Boston Oct. 9. Rangers, traditionally the last team to open at home, will have their curtain-raiser Oct. 19, against Toronto.

Each club again will play 70 games, 35 at home and 35 away, in the 210-game schedule.

Black Hawks again have allotted several home games to St. Louis and Omaha, cities not in the league. They play three home games in St. Louis and one in Omaha.

Smokies Sign Homebrew

TRAIL — Trail Smoke Eaters added another name to their already increasing list of promising defencemen Monday with the announcement of the singing of homebrew Harry Smith.

Harry is fresh from the prairies where he saw action for two years, the first with the memorial cup finalists Edmonton Oil Kings in 1953-54 and the second with Medicine Hat Tigers.

While with the Tigers Harry was picked on the press' all-star team and ranked third in scoring among league defencemen.

Harry came up through the TAA minor league system as far as juvenile and then took off for greener pastures. He just missed the age limit for being able to play another year in junior and although he received offers to play elsewhere, decided to return to Trail for a tryout with the Smoke Eaters.

Harry is just 20 years old. He is a solidly packed six footer and ahould hold his own in one of the roughest leagues in Western Canada, namely the WIHL.

MAGEE SURVIVES SECOND ROUND

RICHMOND, Va. (AP) — Toronto's Jerry Magee, the only Canadian contender, joined almost all the big-name survivors and Monday's chief giant-killer in second-round victories Tuesday as the 55th United States amateur golf tournament reverted to form after Monday's upset-studded opening.

Magee, the 21-year-old Ontario amateur champion, created a minor upset himself Tuesday by knocking out Doug Sanders of Federtown, Ga., this year's "world amateur" king at Chicago's Tam o'Shanter tournament, at the 20th hole.

BRITISH RUGBY

LONDON (Reuters)—Rugby results in Britain today:

RUGBY UNION

Gloucester 12 Dublin W 3

Penzance-Newlyn 3 Blackheath 3

RUGBY LEAGUE

Batley 9 Hull 21

Halifax 32 Doncaster 14

Keighley 6 Dewsbury 2

CLASSIFIED ADS GET RESULTS

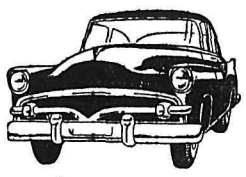

RENT A NEW CAR FOR BUSINESS

You make more calls—you sell more goods when you travel by car. Special week-day rates make it economical for you to rent a car. Special rates include FREE GAS, OIL and INSURANCE.

TILDEN Rent a Car

COAST-TO-COAST

WIGINTON Motors Ltd.

281 Baker St. · Phone 121

WHILE IN BALTIMORE to play the Orioles, Cleveland outfielder Ralph Kiner announced he would quit baseball at the end of this season because "my physical condition keeps me from giving a decent performance any more." Now 32, Kiner, whose total of 367 homers, was topped by only five others in major league history, will probably go into business in southern California.

Wertz Figures He's Very Lucky

CLEVELAND (AP) — Calling himself "a very, very lucky guy," Vic Wertz, Cleveland Indians first baseman and outfielder, left hospital Tuesday where he was taken Aug. 26 with poliomeyelitis.

That the polio he suffered was of a non-paralytic type was "one of those lucky breaks," Wertz said.

In a few days Wertz expects to be able to go outside for short walks.

BASEBALL SCORES

By The Canadian Press

AMERICAN LEAGUE

Detroit ..... 000 000 000— 0 5 1
New York ... 000 420 00x— 6 9 0
Miller, Gromek 4, Marlowe, 7, and House; Turley and Berra. L-Miller. HR: NY-Bauer.

First:
Cleveland ... 003 000 000— 3 5 0
Washington 010 000 000— 1 6 1
Garcia and Hegan; Stobbs, Ramos 9, and Fitzgerald, Edwards 8. L-Stobbs.

Second:
Cleveland ... 100 040 030— 8 12 0
Washington 000 001 010— 2 6 3
Lemon, Narleski 9, and Hegan; Porterfield, Schmitz 6, Stone 8, Chakales 8, and Fitzgerald. W-Lemon. L-Porterfield.

First:
Chicago ..... 000 000 000— 0 6 1
Baltimore ... 000 101 00x— 2 6 1
Trucks, Consuegra 7, and Lollar, Moore and Triandos. L-Trucks.

Second:
Chicago ..... 002 000 106— 9 12 0
Baltimore ... 400 002 000— 6 7 1
Harshman, Byrd 7, Howell 9, and Lollar, Moss 9; Palica, Zuverink 3, Dorish 8, Brown 9, Lopat 9, Johnson 9, and Smith.
W-Byrd; L-Lopat. HR: Bal-Dyck.

First.
Kansas City
000 310 100 001—6 10 2
Boston ..... 003 010 001 000—5 13 0
Raschi, Gray 5, R. Shantz 7, Gorman 10, and Astroth; Nixon, Hurd 8, Kinder 10, and White.
W-Gorman. L-Kinder.

Second:
Kan. City ... 000 132 000— 6 11 0
Boston ..... 030 002 20x— 7 9 4
Portocarrero, Keriazakos 5, Harrington 8, and W. Shantz; Baumann, Brewer 6, Brodowski 9, Kiely 9, and Daley. W-Brewer; L-Keriazakos. HRs: Bos-Piersall, Throneberry.

NATIONAL LEAGUE

Phila. ..... 000 132 400—10 15 2
Chicago ..... 000 000 000— 0 6 1
Dickson and Lopata; Jones, Jeffcoat 5, Tremel 6, Davis 7, Kaiser 8 and Chiti. L-Jones. HR: Phi — Greengrass.

Pittsburgh ... 000 110 021— 5 12 1
Cincinnati ... 000 100 010— 2 7 1
Friend and Shepard; Nuxhall, Fowler 8, Freeman 9, Burgess. L-Nuxhall. HRs: Pgh — Thomas, Friend; Cin—Post.

Brooklyn ..... 001 000 001—2 6 2
St. Louis ..... 200 203 10x—8 11 0
Spooner, Bessent (4), Templeton (5), Labine (6), Craig (7) and Campanella; Schmidt and Burbrink. L — Spooner. HR: St.L. — Moon.

New York ..... 100 401 201—9 15 1
Milwaukee ... 000 000 001—1 6 0
Antonelli and Katt; Buhl, Crone (4), Vargas (8), Edelman (9) and Crandall. L — Buhl. HR: New York — Antonelli.

ROYALS WIN OPENER

WINNIPEG (CP) — New Westminster Royals scored three goals in the second half to break a 1-1 tie and whip Winnipeg IPAC 4-1 Tuesday night in the first game of the best-of-three Western Canada soccer final.

Indians Stretch Lead to 2 Games

By THE ASSOCIATED PRESS

Cleveland junked the Washinton jinx by sweeping a twi-night doubleheader from the Senators 3-1 and 8-2 Tuesday night and the Indians grabbed the largest lead any club's had in a month in the American League race — a two-game spread over New York Yankees, who whipped Detroit 6-0.

Third-place Chicago and fourth-place Boston slipped farther into the backgrounds, spitting twinbills with the second division. Chicago had to rally for six runs in the ninth to beat last-place Baltimore 9-6 in the nightcap after losing 2-0. Boston, too, had to come from behind to beat Kansas City 7-6 in the second game after losing the 12-inning opener 6-5.

That left the White Sox 4½ games behind the Indians, and four games shy in the lost column with 10 games left. Boston, with 11 games to play, is seven games behind and six games short on the lost side.

The Indians, last team to hold as much as a two game lead in the frantic race—back on Aug. 13—had lost five straight to the Senators.

GARCIA, LEMON WIN

Mike Garcia and Bob Lemon put an end to that nonsense with a pair of six-hitters. Lemon, winning his 18th, tired and left at the start of the ninth inning in the second game and reliefer Ray Narleski put on the lid—striking out two of the three men he faced.

Gene Woodling, the ex-Yank, brought Garcia his 11th victory in the first game, tripling home two runs and scoring himself on a sacrifice fly as Cleveland packed its scoring into the third inning. The Indians managed just five hits against starter-loser Chuck Stobbs and Pete Ramos.

It was different in the second game. Cleveland smacked 12 hits off loser Bob Porterfield and three reliefers. Larry Doby drove home four runs. The first three hits off Lemon, who hasn't finished a game since May 30, were triples, but they produced just one run.

Chicago trailed 6-3 going into the ninth inning of the second game, but Harry Dorish, Skinny Brown and Ed Lopat each walked a man to open the frame. Chico Carrasquel singled two runners home, a sacrifice fly scored the tying run and Lopat wild pitched the clincher across. George Kell singled and Bob Nieman tripled in really pack it amaw.

BENEFIT GAME FOR POLIO CASE

When Little Leaguers play tonight, they will be thinking of their young fellow member Herb Rodgers, III in hospital in Vancouver with poliomyelitis.

A benefit game for Nelson's only polio victim so far this season will be played at 5:30 between Lions and Rotarians.

Adult organizers hope for a big attendance. The silver collection will go toward's expenses of the stricken lad.

Valdes Wins TKO in Third

LONDON (AP) — Nino Valdes of Cuba won on a technical knockout Tuesday night over Don Cockell of Britain when the referee stopped the heavyweight fight after the third round.

A bad cut on Cockell's forehead spurted blood midway through the third round. Cockell's corner men called referee Charlie Davidson over and he immediately stopped the fight.

In the third round Valdes cut loose with lefts and rights to the body. He got the Briton into a corner, rocked him with a short left and then put across a right to the face which sent Cockell sprawling to the canvas.

Cockell weighed 216 pounds and Valdes 207. A crowd of 23,000 saw the fight after sitting through two heavy rain spells during a cold, bleak night in White City Stadium.

As Cockell left the ring, his face was covered with blood. Several young Cubans at the ringside shouted "Now for Marciano" as Valdes left the open air ring.

Lions Foresee $125,000 Profit

VANCOUVER (CP) — British Columbia Lions of the Western Interprovincial Football Union are headed for a $500,000 gross revenue and a $125,000 net profit this year — if past attendance at home games continues.

Only a turn to bad weather could bite into the gate receipts of the remaining five games, said Lions general manager Phil Webb Tuesday.

Two of the three home games at Empire Stadium have set Canadian football attendance records with last Saturday's figure of 29,507 topping the 28,013 who watched the season's opener last month. Attendance at the other game topped 27,000.

Lions are reported to be operating on a $365,000 budget this year, $75,000 more than last year. In 1954, the Lions' first year in the WIFU, they showed a profit of $53,000, highest in the league.

About $2000 loss is reckoned on each game as a result of season's tickets selling for $3.60 compared to the $4 regular rate.

BRITISH SOCCER

LONDEN (Reuters)—Results of soccer games played today in Britain:

ENGLISH LEAGUE

Division III Northern

Carlisle U 1 Grimsby T 2

SCOTTISH LEAGUE

Division B

Stenhousemuir 1 Third Lanark 1

OTHER MATCH

Burnley 2 Vienna F.C. 2

EDWARD POTGIETER, seven-foot, two-inch South African heavyweight boxer, believed to be the tallest boxer in the ring today, towers over one of Her Majesty's postal pillar boxes in London, Eng., as he looks over the sights of the famed city. He is in London to fight Antonio Crosia, Italian heavyweight, in September. Potgieter weighs in at 308 pounds. Crosia will have to concede 107-pound weight and 13 inches in height. —Central Press Canadian.

Two More Lose On Lake Bid

TORONTO (CP)—Marilyn Bell still is the only person ever to swim Lake Ontario.

The record of 20 hours and 56 minutes the Toronto girl set a year ago when she was only 16 remains unbroken.

Two older and more experienced swimmers than Marilyn lost out Tuesday in their bids to cross the lake and possibly break the record. England's Brenda Fisher and former Hamiltonian T. Park were forced out by rough water and a stiff southeast breeze.

Buffeted by the waves and miserable with seasickness and stomach cramps, 27-year-old Brenda climbed unaided into her boat nine miles short of Toronto. That was 12 hours and five minutes after she plunged into the lake at Youngstown, N.Y., for the 32-mile grind.

Park, 31, who started three hours ahead of her, lasted 2½ hours longer and reached within two miles of the shoreline at suburban Mimico. Hampered by soreness in his right arm and battered by waves, he was dragged exhausted into an escorting boat. At the time he was within plain sight of township's skyscrapers.

He made the most determined of about 30 challenges to Marilyn's title. If he could have withstood the pounding of the wind-whipped water long enough to reach shore he would have been the first man to swim Lake Ontario and he might have completed the crossing in less time than Marilyn.

Only Acorns' Approval Is Needed

VANCOUVER (CP) — Only one step remains between Vancouver and the franchise for a Pacific Coast League baseball team.

Brick Laws, owner of the team in question — Oakland Acorns—must approve the offer made Tuesday by the city council.

Coley Hall of Vancouver, sportsman, hotelman and chief promoter for the PCL here, said council didn't grant Laws everything he asked for.

Laws wanted a roof and 2500 bleacher seats in the Capilano Stadium, said Hall, but the $60,000 alloted by city council will mostly be taken up by the roofing.

"Brick han't said anything, but right now things look favorable. Maybe he will go ahead without the seats and have them put in later," he said.

Laws was not available for comment, and was believed to be studying the report made to council by the special committee trying to get PCL ball here.

The report was partially approved by city council Tuesday, climaxing several months discussion between city council and PCL boosters.

Vancouver has been without professional baseball since the Western International League folded at the end of the 1953-54 season.

Fights

By THE ACCOSIATED PRESS

New York—Isaac Logart, 145½, Cuba, outpointed Al Sugar Wilson 147, Englewood, N.J., 10.

Ogden, Utah — Gene Cyclone Fullmer, 159½, West Jordan, Utah, outpointed Al Andrews, 160, Superior, Wis., 10.

Las Vegas, Nev.—Neal Rivers, 158¼, Niagarra Falls, N.Y., stopped Jesse Turner, 158, St. Louis, 4.

Brockton, Mass.—Bobby Murphy, 142½, Boston, outpointed Rocky Sullivan, 142½, Boston, 8.

Cricket—a Village Sport

CONTRIBUTED

In spite of the space devoted to country and inter-commonwealth games, cricket remains a village sport. A sunken meadow shielded by a few trees, a lockup pavilion with wooden steps—these and four or five hours of sunshine are all the props required to stage a cricketers' paradise.

Smelters and blast furnaces may belch and roar beyond the tracks or across the road. So much the better. The oasis will appear so much more green, and the thews of the players themselves will take on some of the stamina of the industry which often fathers the place of recreation.

Such, or something like it is the cricket field at Tadanac; and the Nelson players helped themselves to nearly a couple of hours of complete relaxation and enjoyment following their total defeat by Trail last Sunday.

The nets were up, and they might with profit have devoted the time to some intensive practice in both bowling and batting. Instead, they chose to set up the wickets in the middle, and as the sun settled down in the hills, fallen hopes began to rise and were as bright or almost as bright as the stars which filled the Indian Summer sky by the time they reached home.

Features of the game were the splendid batting of Lambert, and the devastating bowling of Haldane for Trail. Only Underwood and Middleton of the Nelson batsmen offered any sustained resistance while they put together a gallant last wicket stand.

Mention must also be made of Mike Pryor of Spokane, who performed the coveted "hat-trick" for Nelson and brought with him Fred McCowan, whose throwing in from the deep field made a deep impression on friend and foe alike.

There may be something to be said after all for a catcher's mitt; but then, of course, that would not be cricket, would it, now?

Results: Trail 95, Nelson 24.

Moore, Marciano Polishing Up

NORTH ADAMS, Mass. (AP)—A close to peak Archie Moore boxed a leisurely two rounds Tuesday, sharpening up the punches which he hopes to take away heavyweight champion Rocky Marciano's crown on September 20 in Yankee Stadium.

The 38-year-old light heavyweight ruler sparred both rounds with Jesse (Gorilla) Brown, a low slung heavyweight who tries to simulate Marciano's pressing style of attack. Archie concentrated on counter-punching.

Brown, who urged himself on with cries of "let's go Gorilla," kept trying to press Archie Moore to the ropes but only succeeded once. And when he did Moore fought his way out with a fast left hook and a solid right to the jaw.

Moore has boxed an even 100 rounds to date.

GROSSINGER, N.Y. (AP) — Rocky Marciano, world heavyweight king, rested again Tuesday but kept his weight for the coming title defence against Archie Moore at 187 pounds.

Both manager Al Weill and trainer Charley Goldman said that Marciano was over-trained for the Yankee Stadium bout. They expressed little concern.

"I had much rather have him over-trained than under-trained," said Goldman. "If he is under-trained he can't go the distance. If he is over-trained it may not worry him. Rocky will be all right."

Baseball Standings

BY THE CANADIAN PRESS

American League

	W	L	Pct.	GBL
Cleveland	90	55	.621	—
New York	87	56	.608	2
Chicago	85	59	.590	4½
Boston	82	61	.573	7
Detroit	72	72	.500	17½
Kansas City	60	84	.417	29½
Washington	50	91	.355	38
Baltimore	46	94	.329	41½

At EATON'S . . . Starting Thursday

Big, 3-Day Made-to-Measure Suit Event

Offering Savings from $15.00 to $32.50

Regularly $67.50 to $85.00

FINE IMPORTED AND DOMESTIC YARN-DYED FABRICS.
PLAIN TONES AND FANCY WORSTEDS . . . ALL NEW STYLES.
INCLUDED IN GROUP ARE THE SEASON'S NEW RICH SHADES OF CHARCOAL, CARBON, CHAR-GREEN, CHAR BROWN.

EATON Special Price, 2-Pce. Suit 52.50

Budget Plan Terms: $5.50 Down, as Low as $5.50 Monthly.

OR 2 SUITS for $100

On Budget Terms: $10.50 Down, as Low as $6.25 Monthly.

(10% additional charge on sizes over 46)

Extra Pants, Each $16.50 Vest, Each $5.00

Come in Thursday . . . feast your eyes on the wide, wide selection of fabrics . . . see the smart new plain tones and the popular fancy worsteds. Included are worsted flannels, pic n' pics, wool serges, fancy worsteds. Then . . . look at our latest style books . . . pick out the model you prefer . . . your suit will be expertly tailored to your specific requirements and individual measurements. Pay $15.00 to $32.50 less than you would regularly . . . make an even bigger saving . . . buy two suits.

Experienced Clothing Representative in Attendance

THE T. EATON Co CANADA LIMITED

NELSON BRANCH

Phone 1860 636 Baker St.

LI'L ABNER

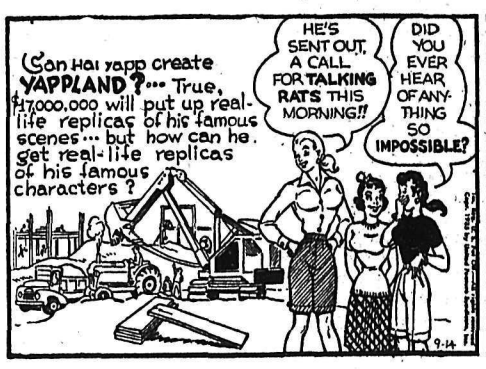

HENRY

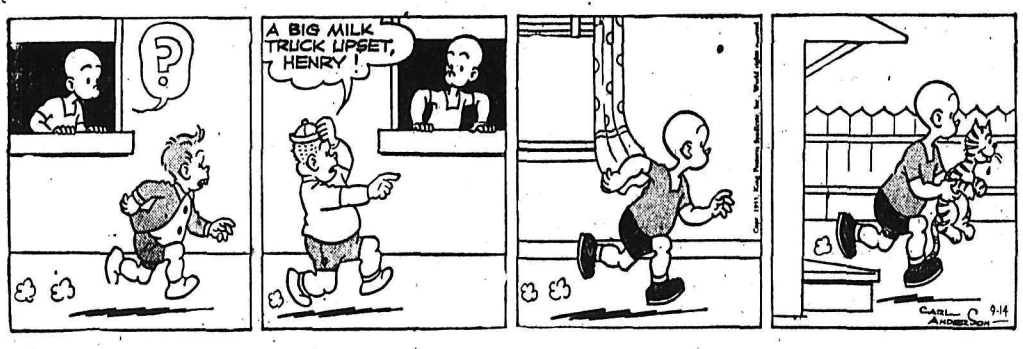

LONE RANGER

BLONDIE

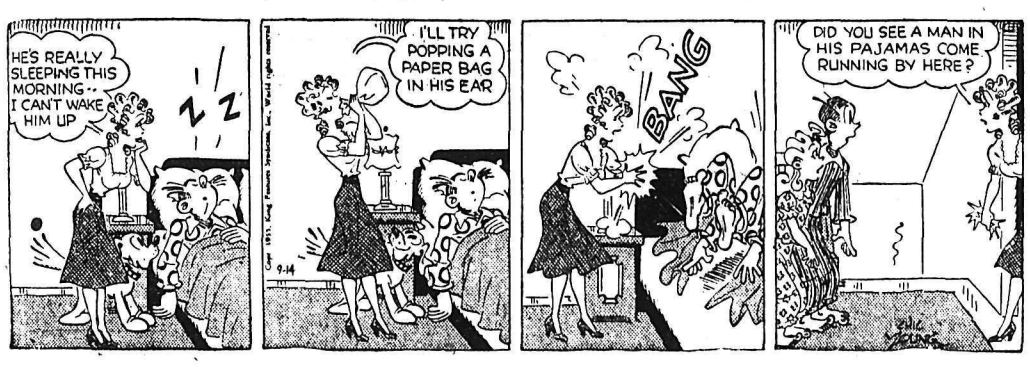

SECRET AGENT

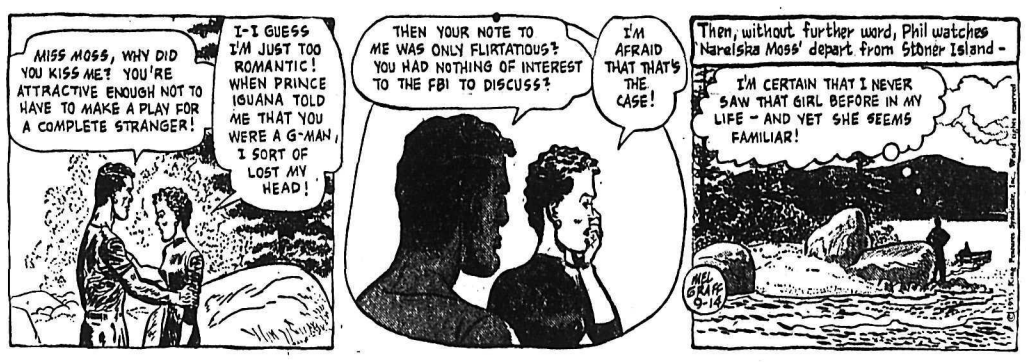

DONALD DUCK

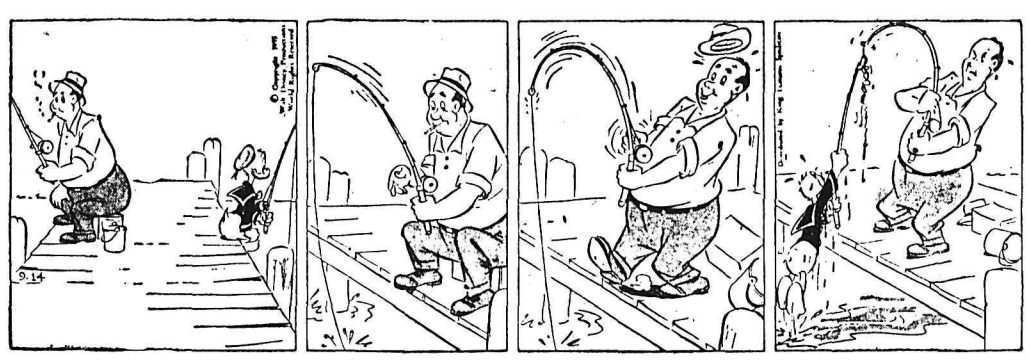

BUZ SAWYER

JIGGS

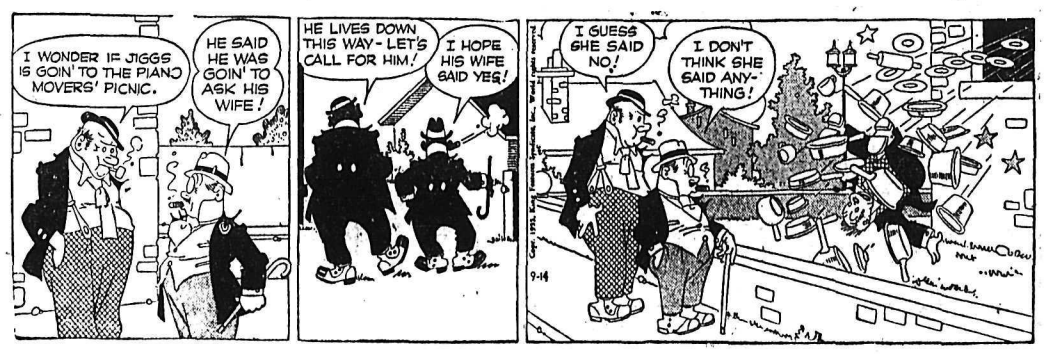

Auto-Bike Is Enemy No. 1

THE HAGUE, Netherlands (AP) — Alarm is spreading in the Netherlands about the nation's wild traffic. The auto-bike, called here "bromfiets" is public enemy No. 1.

Traffic accidents claimed 1500 Dutch lives in 1954 and the rate *is increasing. Official figures show* there were 42,222 accidents in the first five months this year, compared to 36,212 in the same period of 1954.

Five million ordinary bicycles and half a million bromfietsen jostle each other on the roads. In 1954 there was an accident every hour and three or four fatalities in every 24 hours.

As a results of the steadily increasing accident rate, insurance has gone up by 30 per cent since the war.

Princess Wilhelmina, the 75-year-old retired queen, recently emerged from retirement to speak tartly in a nationwide broadcast.

"I cannot help having the impression," she said, "that you consider the free road is yours only. At least you act as if you did."

ON THE AIR

CKLN PROGRAMS ... 1240 ON THE DIAL

(Pacific Daylight Time)

WEDNESDAY, SEPTEMBER 14, 1955

6:30—Wake-Up Time
7:00—News
7:05—Wake-Up Time
7:10—Farm Fare
7:15—Chapel in the Sky
7:30—News
7:35—March of Truth
7:40—Wake-Up Time
7:45—Rise 'n Shine
8:00—News
8:10—Sports News
8:15—Musicale
8:45—Serenade
8:55—Homemaker Harmonies
10:00—News
10:10—Homemaker Harmonies
10:10—News
10:15—Happy Gang
10:45—Story Parade
11:00—News
11:05—Call One-Nine
12:00—Novelty Time
12:05—Prairie News
12:15—Sports News
12:20—News
12:30—Farm Broadcast
12:55—This Is Our Story
1:00—CKLN Reports
1:15—Hollywood Calling
1:30—Radio Feature
1:45—Matinee
2:00—Pacific News
2:15—Classic Corner
2:30—Trans-Canada Matinee
3:30—Sacred Heart
3:45—B.C. Roundup
4:30—Music on Two Pianos
4:45—Time For a Story
5:00—Ragtime Rhythm
5:30—Spotlight Star
5:35—Today in History
5:40—Sports News
5:45—Interlude
5:50—News
6:00—Rawhide
6:15—Musicale
6:30—Cavalcade of Melody
7:00—News and Roundup
7:30—The Wed. Night Program
10:00—News
10:15—Life in Mexico
10:30—Starlight Ballroom
11:00—NEWS Nightcap

CBC PROGRAMS

(Mountain Standard Time)

THURSDAY, SEPTEMBER 15, 1955

7:00—Fisherman's Broadcast
7:15—Musical Minutes
7:30—News
7:35—Musical Minutes
7:40—Morning Devotions
7:55—Musical March Past
8:00—News
8:10—Here's Bill Good
8:15—Morning Mupsic
9:00—BBC News
9:15—Aunt Lucy
9:30—Laura Limited
9:45—Composer's Corner
10:00—Morning Visit
10:15—Happy Gang
10:45—Musical Program
11:00—A Man and His Music
12:15—News
12:25—Showcase
12:30—B.C. Farm Broadcast
12:55—Five to One
1:00—The Concert Hour
2:30—Trans-Canada Matinee
3:30—Closed Circuit
3:45—Today's Music
4:30—Prairie Picture
4:45—Mystery at Wind Whistle
5:00—At Home With the Lennicks
5:25—Traffic Jamboree
5:45—News
5:55—International Commentary
6:00—Rawhide
6:15—Roving Reporter
6:30—Footloose
7:00—News
7:30—Toronto Promenade Concert
8:30—Travellin' Joe
9:00—Vancouver Concert Orch.
9:30—Eventide
10:00—News
10:15—Rewards of Globe Trotting
10:30—Conversation

TELEVISION FOR TODAY

KXLY-TV — Channel 4

11:00—Sign On
11:15—Secret Storm
11:30—House Party
12:00—Big Payoff
12:30—Bob Crosby
1:00—Welcome Traveler
1:30—TBA
1:45—Musical Interlude
2:00—On Your Account
2:30—Valiant Lady
2:45—Brighter Day
3:00—Variety Hour
3:30—Search for Tomorrow
3:45—Guiding Light
4:00—Love of Life
4:15—Armchair Adventure
4:30—Garry Moore
5:00—What's Cookin'
5:30—Strike It Rich
6:00—Cowboy G-Men
6:30—Doug Edwards
6:45—Sports on Parade
7:00—U. S. Steel Hour
8:00—Jungle Town
8:15—News
8:25—Weather Vane
8:30—Musical Merry-Go-Round
9:00—The Millionaire
9:30—I've Got a Secret
10:00—Frankie Lane
11:00—Patti Page Show
11:15—Ames Brothers
11:30—Damon Runyan Theatre
12:00—Safeco-News
12:05—Heart of the City

KHQ-TV — Channel 6

9:25—Test Pattern
9:40—Color Test Program
9:55—Bible Reading
10:00—Ding Dong School
10:30—Ern Westmore
10:45—World at Home
11:00—Home
12:00—Tennessee Ernie Ford
12:30—Feather Your Nest
1:00—Rescue Squad
2:00—Elaine Gray Kitchen
3:00—Ted Mack's Matinee
3:30—It Pays To Be Married
4:00—Q's Kaleidoscope
4:15—Lady Fair
4:45—Modern Romance
5:00—Pinky Lee
5:30—Bar 6 Roundup
6:00—Howdy Doody
6:30—Mr. Engineer
7:00—Little Rascals
7:30—The Front Page
7:40—Newspaper of the Air
7:45—News Caravan
8:00—Request Performance
8:30—Father Knows Best
9:00—I Led Three Lives
9:30—Amos 'N' Andy
10:00—This Is Your Life
10:30—Flame of Faith
11:00—People Are Funny
11:30—The Whistler
12:00—Racket Squad
12:40—News Headlines

KREM TV — Channel 2

3:45—Test Pattern
4:00—Movietime on 2
5:10—Health and Happiness Club
5:15—Encore Theatre
6:00—Shadow Stumpers
7:00—Wed. Night Fights
7:50—News and Weather
8:00—All-American Game of the Week.
8:30—Disneyland.
9:30—Overseas Adventure
10:00—Masquerade Party
10:30—Million Doller Theatre
11:30—"Big Picture".
12:45—Layman's Call to Prayer

(Programs subject to change by stations without notice.)

TELEVISION SERVICE
8:30 a.m. to 5 p.m.—Phone 1300
Evenings—Phone 1033-R
Daily Except Sundays and Holidays
Mc & Mc

READ AND USE
The Nelson News
WANT ADS

CLASSIFIED

Deadline for Classified Ads — 5 p.m.

BIRTHS

COLETTI — To Mr. and Mrs. George Colettl, 920 Fourth Street, at Kootenay Lake General Hospital, Sept. 8, a son.

WALKER — To Mr. and Mrs. Jack Walker of 111 Nelson Avenue, at Kootenay Lake General Hospital, Sept. 9, a son.

WEINERTH — To Mr. and Mrs. Henry Weinerth, 612 Innes Street, at Kootenay Lake General Hospital, Sept. 11, a daughter.

DIXON — To Mr. and Mrs. James Dixon of Salmo, at Kootenay Lake General Hospital, Sept. 11, a son.

HELP WANTED

YOUNG MAN BETWEEN 18 AND 25 required to handle warehouse and shipping office. Must have drivers' licence. List previous experience and have references on request. Full time employment. Apply Box 8693, Nelson Daily News.

WANTED — NEAT APPEARING young man with ability to meet the public. Good future with well established Nelson firm. Apply Box 8750, Nelson Daily News.

EXPERIENCED MINERS, SKIP-tenders and hoistmen required by East Kootenay Base Metals Mine. Apply to Giant Mascot Mines Limited, Spillimacheen.

WANTED—TEACHER, CERTIFICATE for Russian language. School starts Nov. 1. Write Sam Verigin, Slocan Park, B. C.

TWO AUTO-BODY AND FENDER men wanted. Top wages and good working conditions. Beath Body Shop, Williams Lake, B.C.

LUMBER TRUCKER AND TIMBER faller. Full Smith Lumber Co., Tooliff Apts., Rossland, B. C.

WANTED—BARBER AND HAIRdresser. Could be man and wife. Write Michel Hotel, Michel, B.C.

HELP WANTED—FEMALE

$100 MONTHLY FOR WEARING lovely dresses given to you as bonus. Just show North American Fashion Frocks to friends. No canvassing, investment or experience necessary. North American Fashion Frocks, Ltd., 2163 Parthenais St., Dept. T1972, Montreal.

ASSEMBLE STUNNING COSTume jewellery. Sell to your friends. Easy to do. Try it! Send 50c for beautiful brooch kit and wholesale catalogue. L. G. Murgatroyd Co., Agincourt, Ont.

SALESLADY FOR PART TIME, apply Ranniger's Candy

SITUATIONS WANTED

WILL CARE FOR ONE OR TWO children in my home during the day while mother works. Write Box 8736 Nelson News.

EXPERIENCED SALES CLERK would like part time work. Phone 976-X.

WOMAN WANTS GENERAL housework. Mornings. No waxing. 5 days a week. Ph. 1341-R.

FOR ALL ODD JOBS PHONE 256-R.

ROOM AND BOARD

ROOM AND BOARD FOR ONE gentleman. Phone 1179-X.

PUBLIC NOTICES

I, A. Endersby Sr., will not be responsible for any debts incurred by anybody other than myself.
ALFRED ENDERSBY, Sr.

RENTALS

FOR RENT—LARGE BED-SITting room and kitchenette, furnished, suitable for business couple, apply 112 Vernon St., after 4 p.m. Phone 488-R.

LARGE LIGHT HOUSEKEEPING room for rent. Couple preferred. Reduced rate if wife could assist caring for school girl. Phone 1807.

HOUSEKEEPING OR SLEEPING ROOMS, fully furnished. Day, week, or monthly rates. 171 Baker.

FOR RENT — 4-ROOM MODERN bungalow, partly furnished. $35 per month. South Slocan, Box 8523, Nelson Daily News

LARGE SELF CONTAINED suite, ground floor, furn. or unfurnished. Apply Box 8947 Daily News.

FOR RENT—3-ROOM SUITE ON ground floor. Heated, partly furnished. $60 monthly. Apply Suite 3, 912 Vernon Street.

WANTED — 2 UNFURNISHED rooms for middle-aged woman. Does not smoke or drink. Box 2934, Daily News.

BASEMENT STORAGE SPACE available. Baker Street. Reasonable rent. Write Box 8549, Nelson Daily News.

WANTED TO RENT—BY OCT. 1, if possible. 2 bedroom suite or house. Reliable business couple with school age son. Ph. 1007-X.

SINGLE AND DOUBLE HOUSEkeeping unit for rent, North Shore Motel, Phone 1684.

SMALL 3-ROOM COTTAGE, ONE block from bridge site. 1022 Beatty Ave.

ROOMS FOR RENT, KITCHEN privileges. 576 Baker St., Apt. B, after 4:00 p.m.

2 FURN. HOUSEKEEPING rooms, one or two working girls. Phone 1084-R.

WILL RENT OR BUY SMALL cottage close in, for cash. Apply Box 8762, Nelson Daily News.

URGENTLY WANTED — 3 BEDroom house Oct 1st. Ph. 862-L.

FURN. 3 - ROOM SUITE, 1001 Latimer Street, until 3 p.m.

4 - ROOM UNFURNISHED SUITE for rent. Phone 1326-L after 5.

MODERN FURNISHED HEATED Apt. Phone 879-L.

FOR RENT — 3 ROOM CABIN, Phone 1031-L.

FOR RENT — A MODERN 4-room apt. Heated. Phone 723-R.

FOR RENT — HOUSEKEEPING room. Phone 405-L.

FOR RENT—3-ROOM COTTAGE Phone 1828.

FOR RENT — TWO - ROOM apartment. Phone 491-L.

PERSONAL

ALCOHOLICS ANONYMOUS Box 368 Ph 161-L3 or 366-R.

LOST AND FOUND

LOST: GREY AND BLUE BUDgie. Phone 968-L.

DAILY CROSSWORD

ACROSS

1. To become indistinct
5. Centers of wheels
9. Stood up
10. Variety of willow
12. Thick fruit liquid
13. Kind (art)
14. Daubs
16. Percolate
17. A sign of zodiac (poss.)
19. Negative reply
20. Youth
23. Musical compositions
26. Girl's name
28. Sultan's decree
29. Book of varied information
31. God of pleasure (Babyl.)
32. Music note
33. Seize
35. Book clasp
38. To draw again
42. Boredom
44. Lariat
45. Derision
46. Island in New York harbor
47. Female sheep
48. Of great depth

DOWN

1. Edge on a hat
2. Learning
3. Ordinary
4. To portray
5. A swine
6. Employs
7. A twining plant stem
8. Lover's song
9. Donkey
11. Rests
15. Sault Ste. Marie (local name)
18. Giggled
20. Detests
21. Coalition
22. Obscure
24. Argent (abbr.)
25. Check (slang)
27. Southern state (abbr.)
30. Swiss river
34. Roman official
36. Winter precipitation
37. Unadulterated
39. Chest sound
40. Aslant
41. Part of "to be"
43. Those in office

LASH AWNS
AREA SEAT
ANGER PACED
WOODED TREE
AL SMITHERY
KIN POE
ENEMY PROPS
IAN KIT
SCALPELS TE
ELUL TOMCAT
BORED POOPS
SARI ETNA
ELSE SENT
9-14

Yesterday's Answer

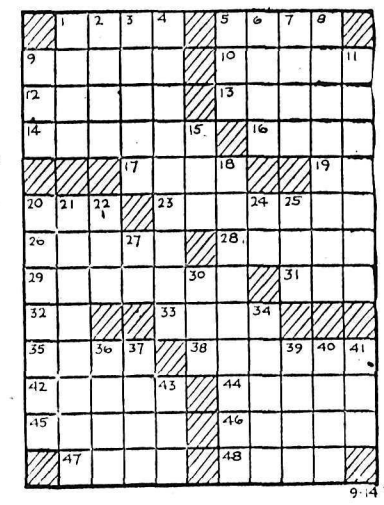

DAILY CRYPTOQUOTE—Here's how to work it:

A X Y D L B A A X R
is L O N G F E L L O W

One letter simply stands for another. In this example A is used for the three L's, X for the two O's, etc. Single letters, apostrophies, the length and formation of the words are all hints. Each day the code letters are different.

A Cryptogram Quotation

DEXCSE YB ZNYFDFXQ UZP NFJ' OWV, DEXC ZPD Z QXYOW LQFSED, —JRXDD.

Yesterday's Cryptoquote: HOPING AT LEAST SHE MAY HERSELF DECEIVE; AGAINST EXPERIENCE WILLING TO BELIEVE — PRIOR.

Distributed by King Features Syndicate.

SMALL INVESTMENT – LARGE RETURNS

That's the Want Ad Story — **PHONE 1844**

PROPERTY, HOUSES, FARMS, ECT. FOR SALE

ATTENTION NEWLYWEDS
Express your own personality in unfinished 2 B.R. house. View location. Only **$5000**
Financing Available.

ROSEMONT DISTRICT
Cozy clean 2 B.R. home. L.R. with mantle fireplace, convenient kitchen. Basement and oil furnace. Garage, 4 corner lots. Lawn, garden, fruit and berries. $2000 down. Only **$6300**

FAMILY HOME
Newly painted near Jr. High school, (bus stop) 2 B.R. down 2 B.R. upstairs. L.R., D.R. combination. Family kitchen. New Pembrook bathroom. Fenced 50'x120' lot, fruit trees and berries. Financing Available. **$7500**

SAVE UP TO 20%
On Our New Composite Insurance Policies

C. D. BLACKWOOD AGENCY
536 Ward St. Phone 99
Call S. Brashear for Evening Appointment, 1821-L

FAIRVIEW
5 rooms with bath and pantry, full basement, automatic oil furnace. Nice corner property. Terms. Full price **$6300**

STANLEY ST.
3 bedroom, living room, dining room and bathroom, full basement and furnace. Corner property with lovely back yard and 2 extra lots to build another house. Full price **$8000**
Terms.

McHARDY Agencies Ltd.
REAL ESTATE AND INSURANCE
Phone 135 or Eves., 1065-X

LATIMER STREET
All one floor, two bedrooms, bathroom, pantry, living room, dining room, kitchen, full cement basement. Near bus stop. Full price **$5500**
Terms

McHardy Agencies Ltd.
Phone 135
or evenings 1065-X.

FOR SALE—4-BEDR'M HOUSE rumpus room and laundry room in basement, double plumbing. 6 lots on bus route. 2 blocks from new hospital site. Wonderful view. Newly decorated inside and out. $10,500. Half cash. Phone 417-X.

FOR SALE ON THE NORTH Shore opposite ferry—Well located lot, 75x200 Greenwood subdivision. Wonderful value at $1,000. Apply P. E. Poulin, Real Estate Agent, Nelson, B. C.

FOR SALE — NEW 5 ROOM house one block from bus stop. Modern kitchen and cupboards. On a large lot. Apply 1914 Kootenay St.

18 - ACRE FARM, ONE MILE above Waneta Dam. Good 6-rm. house, buildings, 10 head stock. Full price $8000, terms. Box 31, Trail, B. C.

REVENUE PROPERTY — CONsisting of three suites. $2000 will handle, bal. $40.00 per month and interest. Apply Box 10858, Nelson Daily News.

FOR SALE: COMPLETELY FURnished 3 room dwelling located at Tye, B. C. Bargain at $600. Apply P. E. Poulin real Estate, Nelson, B. C.

FOR SALE, THREE BEDROOM house, with any amount of lots up to eight. Low down payments. Phone 667-L-1.

CRESTON VALLEY LANDS AND other properties for sale, improved, and unimproved. W. S. Cameron, Box 770, Creston, B. C.

FOR SALE—STUCCO BUILDING 32x60 on Warner Ave., business section. Apply P. Bozzer, Box 943, Kimberley, B. C.

5-ROOMED HOUSE, WIRED FOR range. Near Central School. Terms. Phone 876-X.

NORTH SHORE VLA SMALL holding. 1¾ acres. $8500. Apply VLA office or phone 960-L-4.

FARM FOR SALE AT HARROP. What offers? Apply 605-Seventh St., Nelson, or phone 695-L-2.

FOR SALE—1 CLEARED LOT, North Shore, 300 ft. from ferry. Phone 1684.

CLEARED LEVEL BUILDING lot, 55x100. 1424 Stanley Street. Phone 983-Y

FOR SALE GREEN LIGHT garage and light plant Box 48 Slocan City.

FOR SALE — HOUSE AT 811 Fourth St., Phone 719-L.

CLASSIFIED ADS GET RESULTS

AUTOMOTIVE, MOTORCYCLES, BICYCLES

Drop in at
REUBEN BUERGES MOTORS LIMITED
Today and
DEAL WITH CONFIDENCE
with the largest automotive dealer in the interior of British Columbia.

★ ★ ★

'55 Austins
In a Few Days

★ ★ ★

1953 Austin Sedan
1952 Hillman Sedan
1952 Austin Sedan
1952 Vanguard Sedan
1951 Austin Sedan
1950 Austin Sedan

1955 Pontiac Sedan
1955 Ford Cstmln. Sedan
1955 Chevrolet Sedan
1954 Ford Sedan
1953 Chevrolet Sedan
1952 Meteor Sedan
1952 Chevrolet Hardtop
1952 Pontiac Sedan
1951 Meteor Sedan
1951 Chevrolet Sedan

1955 Chevrolet Pickup
1953 G.M.C. Pickup
1953 Ford Pickup
1952 Fargo Pickup
1949 G.M.C. Pickup

SPOT CASH FOR LATE MODEL CARS.

REUBEN BUERGE Motors Ltd.
803 Baker Street
Phone 1135 and 1843

FOR SALE — TWO-TONED '52 Austin, good condition, reasonable. Terms or will trade on local property. Box 8536, Nelson Daily News.

FOR QUICK SALE—1949 CHEV. 4-door, excellent condition. Payments monthly if required. Ph. 1179-X.

FOR SALE — 1951 BUICK SPECial deluxe. Good condition. Ph. 711-L-3.

FOR SALE—'52 PONTIAC, FIRST class condition. Phone 189-R-4

WANTED MISCELLANEOUS

WANTED TO BUY: CARS AND trucks for wrecking. Buyers of scrap iron, batteries, brass, aluminum, copper. Used parts for cars and trucks for sale. Western Auto Wrecking, Box 132. Granite Road, Nelson, B.C PHONE 189-R-4.

HIGHEST PRICES PAID FOR scrap metal, brass, copper and aluminum. Old batteries $1.50 ea. Apply Charlie Symmonds, Box 162, Granite Rd or ph 378-X-2.

WANTED TO BUY — SAW LOGS and cedar poles on Kootenay Lake or rail. Kootenay Products. Box 450, Nelson.

WANTED TO BUY — TIMBER and bush land in vicinity of Kootenay Lake. Apply Box 2736 Nelson Daily News.

WE BUY SCRAP METAL. PHONE 882-Y for honest deal. Warehouse 415½ Latimer St., City. Independent Trader.

LIVESTOCK, POULTRY AND FARM SUPPLIES, ETC.

February & March hatched pullets — Hampshires, Leghorn-Hampshire Cross, White Leghorns and other breeds. Get these for early layers. Write for Price List.
RUMP & SENDALL LIMITED
Langley, B. C

TWO LOGGING HORSES FOR sale. Bill Arishenkoff, Shoreacres, B.C.

FOR SALE—COW, JUST FRESHened. Apply Pete Cheveldave, Slocan Park.

2 LARGE WORK HORSES, ONE young; saddle mare, gentle, Guise, South Slocan.

FOR SALE — COWS, 2 JUST freshened. Fred Fillipoff, Shoreacres.

BUSINESS OPORTUNITIES

SLOCAN DRESS SHOP LADIES & Childrens wear. Apply Box 48 Slocan City.

Buy, Sell, Trade the Classified Way

Nelson Day SPECIAL

6 INSERTIONS

of Your Classified Ad for the

Price of 3

ALL CLASSIFIED ADS Received in Our Office on Nelson Day WILL BE INSERTED 6 TIMES FOR THE PRICE OF 3 INSERTIONS.

Check Your Attic Today and Take Advantage of Our NELSON DAY OFFER.

FOR SALE MISCELLANEOUS

FOR SALE—USED STORE FIXtures: 5 meat blocks $50 each; 1 marble slab (approx. 24"x36") $75; 1 Buffalo No. 54 sausage stuffer $125; 1 Buffalo 3 hp meat refiner $150; 1 Kleen Kut 2 hp meat grinder $100; 1 Bizerba cooked meat slicer $375; 1 Toledo No. 70 meat scale $300; 1 Berkel meat scale $350; 2 6' meat cases $250 each; 1 12' meat case $400; 1 Mills ¾ hp compressor and motor $150; 1 1 hp compressor and motor $200; 1 8' fish case with cooling unit $250; 1 Fairbanks-Morse overhead scale $200; 1 10' Frosti Fresh display case $400; 1 Toledo Plaskon scale $200; 1 Dayton Hobart grocery scale $150; 1 Grindmaster coffee grinder $125. Several individual shelving units and display gondolas. All fixtures in good operating condition, to be sold on "as is, where is" basis. Offers and enquiries should be directed to: D. A. Wilson, Certified General Accountant, 1234 Bay Avenue, Trail, B. C.

DEALERS IN ALL TYPES OF used equipment, mill, mine and logging supplies; new and used wire rope, pipe and fittings, chain steel plate and shapes. Atlas Iron & Metals Ltd., 250 Prior St., Vancouver, B.C. Ph PAcific 6357

BUGGY, WAGON, HARNESS. Winchester 30 U. S. rifle, plows, 2000 ft. hog-sheep wire fencing 26", sink, pipe stock dies, hammock, lawn mower, Coleman camp stove. John Bjerknes, Mirror Lake, B. C.

LUMBER LIQUIDATION SALE. All dressed low-grade stock, random lengths. 2x4, 2x6, 1x4, 1x6, 1x8 boards. $30 per thousand, BM. Free Del'y. for orders 4000 BM or more. Phone S. Kudra, 1702-R, Nelson.

1 DOUBLE BED, McCLARY range with water jacket, chesterfield, boys' and girls' skates, hockey clothes, kitchen table, etc. Phone 1617-L.

FOR SALE — AUTOMATIC washer, Singer elect. sewing machine. Both in new condition, cheap for cash. Contact Fred Townsend, Madden Hotel.

RECONDITIONED WARM AIR furnaces with casings, $75; pipes and elbows, at reasonable prices. Columbia Trading Co., 902 Front Street.

NORGE REFRIGERATOR AND slightly used Easy Spindry Automatic Washer. Just like new. Best offer. Apply Star Auto Service, Phone 1648.

SHIP US YOUR SCRAP METals, copper, brass, lead, aluminum. Highest prices, prompt payment. Active Trading, 935 E Cordova Vancouver

CUTLER'S NEW AND USED furniture, basement, 301 Baker St. Phone 47 "We buy used furniture."

2½-ACRE FRUIT FARM WITH 4 bedroom house at Robson, near ferry. J. Gall, Castlegar, Phone 3251.

McCLARY COAL AND WOOD range with water jacket in good condition. $35. Phone 486-Y or call 712 Victoria.

BOMBER HOISTS, 1500 LBS CApacity, $45, while they last. Active Trading Co., 935 E. Cordova, Vancouver

LEONARD FRIG. GOOD CONDItion. Phone 1064-Y.

(Continued in Next Column)

FOR SALE MISCELLANEOUS (Continued)

3-PCE. CHESTERFIELD SUITE, beds, chests of drawers, etc. Phone 574-Y or call at 909 Victoria.

26 STANCHIONS, COMPLETE with fittings. Glenone Dairy, Glenmerry, Trail, B. C.

WHITE PORCELAIN COAL AND wood range in excellent condition. Phone 1752.

FOR SALE — ALL FURNITURE of 7-roomed home. Apply 712 Carbonate.

FOR SALE—OLDER TYPE ELectric range. What offers?. Ph. 1035-R.

COLEMAN OIL HEATER, BARrel and pump. Ph. 343-Y.

EASY WASHING MACHINE. Call 1666-X or 416 Sixth St.

FOR SALE — PIANO, MASONRisch. Phone 379-1, Castlegar.

FOR SALE — PORK, REASONable. Shorty's Repair Shop.

LADY'S MUSKRAT FUR COAT. Worn 3 times. Phone 1043-Y.

MACHINERY

⅜-Yard Bantam shovel with all attachments, mounted on 6x6 truck.
TD18A Tractor with angle dozer.
D8 with dozer rebuilt.
5" pump with Chrysler engine
D7 cat with dozer.
400 ft. 5" new aluminum pipe

LIST YOUR SURPLUS EQUIPMENT WITH
A. G. Bayes Ltd.
CRANBROOK, B.C.

FARM, GARDEN AND NURSERY

PEACH PLUMS 3C A LB. PICK your own. Bring containers. G A. Sicotte, Sunshine Bay.

WANTED—A POTATO DIGGER. Phone 423-Y.

Nelson Daily News

Classified Advertising Rates

Per line, 1 time	.20
2 consecutive times	.35
3 consecutive times	.45
4, 5 and 6 consecutive times	.60
26 consecutive times	$1.82
Non-consecutive insertions a line per time.	.20

Box numbers .11 extra.
PUBLIC (LEGAL) NOTICES TENDERS, etc.—20c per line first insertion 16c per line each subsequent insertion.
ALL ABOVE RATES LESS 10% FOR PROMPT PAYMENT

Subscription Rates:
(Not More Than Listed Here)

By carrier, per week in advance	.30
By carrier per year	$15.60
Mail in Canada outside Nelson	
One month	$ 1.00
Three months	$ 2.75
Six months	$ 5.50
One year	$10.00
By Mail to United Kingdom or the United States:	
One month	$ 1.25
Three months	$ 3.75
Six months	$ 7.50
One year	$15.00

Where extra postage is required above rates plus postage.

AUSSIE TEA

BRISBANE, Australia (CP) — The Australian government is being asked to give financial support to establishment of a tea-growing industry in Queensland. Australians, great tea drinkers, were told by an Engilsh expert who has been surveying the field here that tea grows well in many parts of Queensland.
valued at £20,508.

BOATS AND ENGINES

26 FT. CABIN LAUNCH, LEAVing town, sacrifice price. Perfect condition. Phone 507-L.

BUSINESS AND PROFESSIONAL DIRECTORY

ASSAYERS AND MINE REPRESENTATIVES

E W WIDDOWSON & CO
Assayers 301 Josephine St., Nelson

H S ELMES ROSSLAND, B C
Assayer, Chemist, Mine Rep

ENGINEERS AND SURVEYORS

G W BAERG
British Columbia Land Surveyor
173 Baker St. Nelson Ph. 1118
and Box 34, Frutvale, B.C
Successor to the late A. L. Purdy

BOYD C. AFFLECK M.E.I.C.
B.C Land Surveyor P Eng (Civil)
218 Gore St. Nelson Phone 1238

S V SHAYLER, P.C., BOX 252
Kimberley, Phone 54
B.C Land Surveyor, Engineer

MACHINISTS

BENNETTS LIMITED
Machine Shop, Acetylene and electric welding, motor rewinding Phone 593. 324 Vernon St

TIMBER CRUISER

EUGENE H HIRD
Slocan City, B.C Timber cruising mineral claim inspection.
Anywhere in B.C.

CLASSIFIED DISPLAY

Nelson READY-MIX Concrete Ltd.
$13.50 cu. yd.
PHONE 871
Delivered in Nelson
SAVE TIME — SAVE MONEY
"Do It the Easy Way"

PETS, CANARIES, BEES,

WANTED — GOOD HOME IN country for dog. Phone 718-Y.

Invent Gadget To Save Pilots

FONTAINEBLEAU, France (CP)—A Canadian-designed miniature mechanical brain for guiding jet fighter pilots was unveiled here for top officers of NATO's largest air command.

Wing-Cmdr. Jerauld G. Wright, 37, of Ottawa, displayed his invention to Air Chief Marshal Sir Basil Embry, British commander of allied air forces central Europe (Aircent), Air Marshal Henry P. Fraser, his chief of staff, and Air Commodore Robert C. Ripley, senior RCAF representative.

AUTOMATIC OPERATION

The 30-pound automatic navigation computer, called R Theta DR, is designed to relieve jet fighter pilots of routine navigational chores. It provides bearing and distance to any base or target selected. Used in interceptor aircraft, it shows how many miles to fly to reach an enemy aircraft and the direction to fly. Because it operates automatically without any ground radio aid, it can not be jammed by enemy interference.

Initial production of the computer has started in Canada and it now is undergoing RCAF evaluation tests.

Wright, who was awarded the McKee Trans-Canada Trophy for outstanding service to Canadian aviation in 1954, is head of the navigation instrument development branch at RCAF headquarters, Ottawa.

ROBINSON TO CONTINUE AS PGE ENGINEER

VICTORIA (CP)—Don Robinson of Suamish, B.C., locomotive engineer and Social Credit MLA-elect for Lillooet, will continue punching throttles on the Pacific Great Eastern Railway.

Premier Bennett and Attorney-General Robert Bonner, in a joint statement, said the PGE is crown-owned and that Mr. Robinson is working for the railway, not the government.

Legislative rules say no MLA may collect anything from the government—apart from sessional indemnity or cabinet salary — or do business with the government.

WATCHED CRUCIFIXION

Salome, one of two women of that name mentioned in the New Testament, followed Jesus from Galilee and saw his crucifixion from a distance.

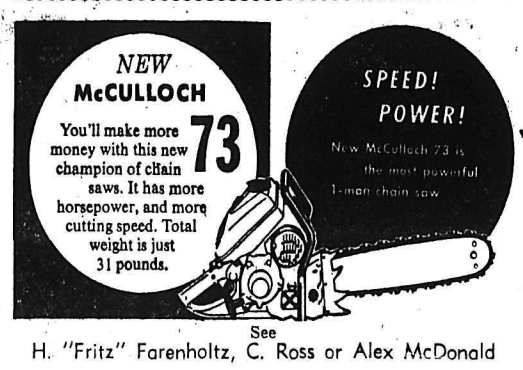

See
H. "Fritz" Farenholtz, C. Ross or Alex McDonald
MAC'S Welding & Equipment CO., LTD.
614 Railway St. PHONE 1402 Nelson, B.C.

We'd Like To Show You Our
Outstanding PEEBLES BARGAINS
In
SUPER VALUE USED CARS

★ Quality Is Tops
★ Prices Are Competitive
★ Our Reputation Is Unquestionable.

See Us Today
DRIVE A PEEBLES BARGAIN

PEEBLES MOTORS
CHRYSLER • PLYMOUTH
FARGO • Dunlop TIRES
Phone 1090 • Nelson, B.C.

Buying—Selling—Renting

MAIL Your Classified Want Ad on This Handy ORDER FORM

FIRST LINE
SECOND LINE
THIRD LINE
FOURTH LINE
FIFTH LINE
SIXTH LINE
SEVENTH LINE
EIGHTH LINE

- **Put one word in each space.**
  (Each group of numbers or letters count as one word)
- **Put your address or phone number in the ad.**
- **Box numbers count as four words.**
  (Box 00 Nelson News.)

TO CALCULATE RATES USE THIS TABLE

Per Line

1 Insertion	$ .20
2 Consecutive Insertions	.35
3 Consecutive Insertions	.45
6 Consecutive Insertions	.60
26 Consecutive Insertions	1.82

Non Consecutive Insertions 20¢ a Line Per Time.

- Minimum charge is two lines
- Add 11c for Box Number
- Deduct 10% from above rates if payment is enclosed
- Take advantage of the low six time rate

You Reach Over 36,000 Readers With Your Nelson Daily News Classified Ad

YOUR NAME _____ No of Days Ad Is To Run _____
ADDRESS _____ Bill Me _____
Payment Enclosed _____

Nelson Daily News

Classified Advertising Department, Nelson, B.C.

THREE GREAT
SPECIALS
For Nelson Day

1. All Hair Brushes: ..... 20% Off
2. All Sun Glasses: ..... 20% Off
3. English-Made Reliance Hot Water Bottles: ..... 20% Off
(Reg. 1.89, today 1.51)

MANN DRUGS LTD.

White Man and Two Eskimos Believed Lost

OTTAWA (CP)—Three persons—a French anthropologist studying Eskimos on the Belcher Islands and two Eskimo companions—are presumed to have been drowned in Hudson Bay early in August.

Claude Dumont-Desgoffe and the two Eskimos were seen on a canoe trip between the Hudson's Bay Company's Belcher post and Eskimo Harbor. Both points are on the Belcher Islands in the southeast part of Hudson Bay. They left the post Aug. 6 and planned to return about Aug. 20.

FIND BURNT CANOE

The Northern Affairs Department said Tuesday a search was organized after a mining engineer at Eskimo Harbor learned that the party was overdue. The burned gunwale of a canoe and a partly burned sleeping bag and canvas bag were found on the west shore of Omarolluk Sound, about eight miles north of the Hudson's Bay post.

An RCMP aircraft has been sent to the scene from Churchill, Man., but the department says little hope is held that Mr. Dumont-Desgoffe and his Eskimo companions will be found.

COPYWRITE CONVENTION

UNITED NATIONS, N.Y. (CP)—A universal copyright convention protecting the works of authors, composers and artists will come into force Friday, it was announced Monday.

Radioactive Salt Used on Cancer Cases

LONDON (CP) — British hospitals are to get a new radioactive salt for the treatment of deep-seated cancer.

The salt capsule, no larger than four lumps of sugar yet equal to 1000 grams of radium, is being produced by Britain's atomic energy authority from "waste" fission products. At the outset, one of two radioactive capsules will be produced each month.

The radioactive source is a salt of the alkali metal caesium, melted at red heat and poured into a tiny tube about an inch in diameter and three inches long. The radiation is so intense that lead protection weighing nearly a ton must surround the source to safeguard the operators.

More than 20 British hospitals have asked for a radioactive tube. Caesium, unlike many by-products, has a useful life of radiation of "scores of years."

HAIGH
TRU-ART
Beauty Salon
Phone 327
576 Baker Street

RADIATORS
CLEANED and REPAIRED
RE-CORING
Jim's Radiator Shop
516 Front St. Phone 63

BRITISH COLUMBIA
INTERIOR VEGETABLE
MARKETING BOARD

Kelowna, B.C.
September 1st, 1955

NOTICE

Producers and others concerned are asked to note the following regulations applicable to the marketing of produce in the cities of Nelson, Rossland and Trail, effective as from September 15, 1955.

1. Producers are not permitted to market their produce direct to retailers. Orders for produce as required by wholesalers, will be placed with Mr. Arpad Pallay, Box 197, Nelson, B.C., who is the representative of our Marketing Agency. Retailers may obtain their supplies from any of the wholesalers lienced to operate within the district.
2. All producers are required to register their names and acreages with the Board.
3. No produce may be marketed which does not meet requirements of Government grades.

Through these regulations it is our intention of ensuring (1) a fair share of the market for each producer (quality being equal), (2) fair returns for producers.

Further particulars may be obtained from the Board Office, 1476 Water Street, Kelowna, B.C.

B.C. INTERIOR VEGETABLE MARKETING BOARD
E. POOLE,
Secretary.

Renovations Upset Supreme Court's Dignity

The dignity of the Supreme Court at Nelson has been upset.

His Lordship's chair on the raised dais was sprawled, undignified, on His Lordship's desk. Even the jury's chairs were out of place and the Crown and defence counsel's desk was pushed aside.

But it's all for the good, for the somber court room is getting a face lifting. The old grey linoleum that years ago gave up counting the feet that trod it (it has covered the floor since the courthouse was built 50 years ago) has been replaced with royal blue. And the green drapes, which after 50 years of hanging on either side of His Lordship's dais, having tired of their honor, will be replaced by matching blue.

All this before the Fall Assizes open Thursday.

But there's some sadness in this redecorating.

The stairs that, fantasy convinces one, rose from the "dungeon" beneath the court room and which the hapless prisoner climbed to his prisoner's dock, have been taken out and boarded down and the awe-inspiring prisoner's dock, large enough for four-prisoners, will be replaced by a smaller one.

The stairs were built when the jail was in the court house basement.

Still, leading up from the depths as they did, they touched the imagination and lent atmosphere and a bit of drama to the dignified court room.

Scout Leaders Course for Busk

Patrol leaders from throughout the Nelson Scout District and beyond will gather September 24 and 25 at Camp Busk for a leaders' course.

Scoutmasters, assistant scoutmasters and patrol leaders from the district will attend. Invitations have also gone to Creston, Nakusp, New Denver and Slocan City.

Scoutmaster Bill McLay of the HB Mine will be in charge with Scoutmaster Robert Percival and District Commissioner Don Ure.

Radioactivity Tells Tales

WELLINGTON, N.Z. (CP) — New Zealand is learning some startling facts about its volcanoes through atomic science.

Because the radio-activity of carbon varies with age, it has been possible to fix the dates of eruptions by examining specimens of carbon found beneath volcanic deposits.

Several of these tests have placed the dates of major eruptions much later than was originally thought. Latest of these concerns the 8000-foot peak Mount Egmont, which dominates an area of rich and heavily settled farm land on the west coast of the North Island.

SURPRISING FIND

Investigators seeking suitable carbon for examination came on the remains of a Maori fireplace beneath a volcanic deposit. This in itself was a great surprise, since it was believed that Egmont had been extinct centuries before the first human beings came to New Zealand. The Maoris came to New Zealand some time after 1300 A.D.

Examination of charcoal found in the fireplace showed that the eruption must have occurred within the last 300 years, and possibly only 200 years ago.

MASONIC GRAND OFFICERS HERE

Grand Master of the Masonic Order, Dr. R. G. Large of Prince Rupert was guest of honor at a Masonic gathering in Nelson Tuesday. A banquet was held in the Hume Hotel with a lodge meeting following. Accompanying the Grand Master was Grand Secretary J. H. N. Morgan.

The event was the official visit of the Grand Master to District No. 6 Masonic Lodges, Nelson being the host city. Mrs. Large and Mrs. Morgan also were in the visiting party.

Brandy Fumes Lead Homing Pigeons Astray

By PEGGY MASSIN

BRUSSELS (Reuters) — About 2000 Belgian homing pigeons released recently over the famous French brandy manufacturing village of Cognac almost upset the faith of pigeon fanciers in the reliability of their birds.

When these crack racers were released for the dash to Brussels, they hovered hesitatingly in the fragrant air, and then circled for an unusually long time in the effluvium over the brandy-making factories.

The president of the Belgian pigeon club said he had never known any flock to take so long to get their direction.

SLIGHT DETOUR

First they started off south towards Spain. Then they returned to the brandy village and again circled it. Then they flew off towards Belgium—by way of Switzerland.

The judges, experts on both pigeons and brandy, agreed that the fumes seemed to attract the birds, making them reluctant to leave the area. But judges and owners alike said such antics were rare, and that normally the birds go straight home.

Belgians are the greatest fanciers of homing pigeons in the world, and statistics prove that one of every eight Belgians follows the sport of pigeon racing.

Soft-Shelled Clam Puzzles Fish Scientist

OTTAWA (CP) —The soft-shelled clam is doing a disappearing act in the Maritimes that has fisheries scientitst mystified.

It has been costly for clam diggers. Their income dropped to $344,441 last year from a peak of $542,800 in 1950.

The fisheries department publication, "Trade News," says a typical example of the phenomenon is the Sissiboo river area of Nova Scotia, south of Digby.

In 1954, seed clams reappeared as mysteriously as they had vanished, but by the end of the year all were gone again. Scientists could find no evidence of parasites or disease in the clam beds, and said water pollution was not a serious factor.

OTHER AREAS HIT

The same thing happened in the St. Mary's bay area in Digby county and on the eastern shore of Halifax county. Other varieties of clams, such as the Quahuag and bar clam, have not been affected.

However, with clams selling for about $12 a barrel and getting scarcer, it might be a good idea now, says the fisheries department.

In 1946, clam diggers got about 43,000 barrels a year. By 1950, production had risen to 110,000 barrels, but by 1954 it had dropped to 36,640.

Nelson Day
Special

ONE DAY ONLY
3 PCE. BEDROOM SUITE
$64.95 COMPLETE
Simpson-Sears
Phone 1490 Nelson, B.C.

Hillary Buys Home for Wife and Son

By J. C. GRAHAM
Canadian Press Correspondent

AUCKLAND, N.Z. (CP) — Sir Edmund Hillary, conqueror of Everest, will soon have a home of his own for the first time since his marriage.

After their "honeymoon" tour of Britain for a lecture tour on the Everest climb, Sir Edmund and Lady Hillary rented a small house in an Auckland suburb.

They lived there for about a year until after the birth of their son Peter, but gave it up some months ago. Sir Edmund, who has been appointed leader of the forthcoming New Zealand Antarctic expedition, has since spent a good deal of time abroad conferring on plans for the polar venture.

Lady Hillary and their son have been living at her parents' home. On his return from his latest trip abroad, Sir Edmund found time to discuss and approve plans for a two-storey brick and wood house in Remuera, a pleasant residential suburb of Auckland.

WORK BEGUN

Work has now begun on it. The house will not be finished before Sir Edmund leaves for a preliminary visit to the Antarctic during the coming southern summer, but the family should be installed there before the main expedition, which will involve 15 months away from home.

Though Sir Edmund is pleased about the start of work on his home — including a study containing a large desk — he is less happy about the cost.

Fame has not brought him riches. Most of the proceeds of his lecture tours have been devoted to funds for future expeditions. The same applies to his writings, with the exception of his recently-published book.

He has refused all proposals to use his name commercially, in sponsoring products or in other ways. He will certainly not grow rich on his rewards from the Antarctic expedition, as it is likely to have a struggle to raise the essential funds.

Sir Edmund still retains an interest in the bee farm which he operates with his brother, but the pressing demands on his time recently have left him little opportunity to give attention to it.

LONDON (CP) — Jill Curness, blonde, 20-year-old carnival queen of Walthamstowe, sailed for Canada to work in Toronto for a year. She would have been accompanied by Maureen Goodwin, runner-up for the honor, but the latter became matrimonial-minded and cancelled her trip.

Wife of PNE Head Dies at Coast

VANCOUVER (CP)—Mrs. Belle Moffit, wife of PNE president John S. C. Moffit, died in hospital early Tuesday. She was taken ill a week ago.

Mrs. Moffit, a former teacher in New Westminster, was active in church and community work.

Scientists Mix Camp Life With Nature Studies

OPINICON LAKE, Ont. (CP) — A dozen scientists in outdoors garb are spending the summer here studying problems of wildlife, agriculture and lumbering.

Their subjects include a "soil sickness" which hampers crops in this eastern Ontario area, 40 miles north of Kingston; a fungus which attacks poplar and maple trees, and the distribution of ruffed grouse, Hungarian partridge and white-footed mice.

The biologists are living in 11 small cabins nestled at the edge of this lake in the limestone country, and work in two laboratory buildings. The main building is a dining and recreation hall.

BUILT IN 1946

The Queen's University biological station was built in 1946 at the urging of the late Dr. Robert C. Wallace, Queen's principal who felt the University should be working on problems of natural resources peculiar to the Kingston area and eastern Ontario.

Since then, projects have been completed on insect pests and management of largemouth black bass. The centre is financed by Queen's, aided by grants from the Research Council of Ontario and the National Research Council. Dr. J. F. Bendell is the director of the station.

Power Plant Output On Increase

An increase of 14.45 per cent in the peak load, and of 8.34 per cent in the average load of kilowatt hours produced at the Nelson Power plant in August was reported to City Council Monday night.

Total kilowatt hours generated last month, were 2,633,480, as compared to 2,430,700 in August, 1954, an increase of 8.34 per cent. Average load was 3539.62 k.w.h., compared to 3267.07, an increase of 8.45 per cent; peak load was 5950 k.w.h., compared to 5200 k.w.h. Minimum load was 1750 k.w.h., 50 more than in the same month of last year, while the station load was 9350 k.w.h., compared to 9700, a decrease of 3.60 per cent.

READ THE CLASSIFIED DAILY

News of the Day

RATES: 30c line, 40c line black face type; larger type rates on request. Minimum two lines, 10% discount for prompt payment.

For Watkins Quality Products, Phone 1215-Y.

BINGO TONIGHT
CATHOLIC HALL — 8:00 P. M.

ST. PAUL'S EXCELSIOR CLUB BAZAAR, DECEMBER 3.

Bricks, lime, cement, flue-lining
T. H. WATERS & CO., LTD.
101 Hall St. - Nelson - Phone 156

New Fall Drapery arriving daily at
STERLING HOME FURNISHERS

SLABWOOD FOR SALE, LONG CORDS OR CUT TO STOVE LENGTH. — PHONE 330-L.

Guaranteed Radio and Television Service.
McKay & Stretton Ltd.
532 Baker St. Phone 1555

Chimneys cleaned and topped
Furnaces, stoves vacuum cleaned
Pounder's Chimney Service
Phone 1541-L.

JAYCEETTES' RUMMAGE SALE
Capitol Theatre, Sat., Sept. 17, 2 a.m. Proceeds for TV set for Old Men's Hostel.

Check the filters in your Furnace. We have all sizes Dust Stop Filters in stock. Wood, Vallance Hardware.

Every day is Nelson Day at Taylor's where prices are always the best possible.
TAYLOR'S DRY GOODS

3 top wool brands for Indian sweaters, your choice of Mary Maxim, Polar yarn or Sportsman. All your knitting needs at
EBERLE'S ON BAKER STREET.

Annual meeting of the Nelson and District Boy Scouts Association will be held tonight, 8 p.m., Nelson Scout Hall.

Patients in Kootenay Lake General Hospital can have the Daily News sent to them every morning. Phone 1844, Circulation Department, Daily News.

Now in stock—Nox-All Moucide. Sure death to mice. Clean, ready for use. No bait or muss. Safe and convenient to use.
HIPPERSON'S.

Fuller Brush Representative
Don E. Sargent — Phone 1335

NELSON CIVIC CHOIR
Rehearsals start tonight at Church of Redeemer Hall. Some vacancies. Apply Doris Wright, Phone 623-R.

Beautiful, solid walnut dining room suite by Gibbard, $175.00; also one dining room table with four chairs, $25.00.
WE BUY AND SELL NEW AND USED FURNITURE
HOME FURNITURE EXCHANGE

Try Liquid Red Devil in your fuel oil. Whether you use an oil heater, furnace, or cook stove, you will get more heat and less carbon, soot and sludge when you add Red Devil to the fuel oil.
HIPPERSON'S.

IN MEMORIAM

WINE—In loving memory of Martha Schwartzenhauer Wine, who passed away Sept. 14, 1953.

No one knows the bitter pain
We have suffered since we lost you,
Life has never been the same.
There is not a day, dear Martha
That we do not think of you.
Sadly missed by all her loved ones. Parents, husband, sons, brothers and sisters.

FUNERAL NOTICE

MARTAN—Requiem High Mass for the late Joseph Martan will be sung from the Cathedral of Mary Immaculate, Wednesday at 9 a. m. Rev. Father F. Monaghan will be celebrant and interment will be in Nelson Memorial Park. No flowers by request.

FUNERAL NOTICE

STEWART — On Wednesday, Sept. 7, at the St. Joseph's Hospital, John Alexander Stewart. Born in Aberdeen, Scotland, Mr. Stewart moved to Victoria three years ago from Nelson, B. C., after retiring from the position of Provincial Assessor. He leaves to mourn his passing, one daughter, Mrs. G. N. Crawford, of Calgary, Alta., also three sisters, one in Scotland and two in South Africa, also four grandchildren. Funeral services were held on Saturday, Sept. 10, at 3:15 p.m., in the Chaplin Funeral Chapel with Rev. Dr. J. L. W. MacLean officiating, followed by cremation.

Emory's
Nelson Day
SPECIAL
New Fall Tweed and Gabardine Topcoats
Made in the Balmar style with slash pockets.
Regular Values To $55.00
NELSON DAY SPECIAL
$39.50
EMORY'S LTD.
THE MAN'S STORE

Revenues Up

An increase in revenues was shown in the August report of the Nelson Transit system, received at City Council Monday night.

Income for the month was $3067, compared to $3034 in August, 1954. Fuel consumed was 1649 gallons, as compared to 1567; miles travelled were 5861, compared to 6505; passengers carried, 38,994, compared to 38,034.

Barriers Drop Between U.K. Capital-Labor

By ANTHONY GOODMAN

LONDON (Reuters) — More and more British businessmen are hoping to inaugurate an era of industrial democracy by taking their workers into partnership and breaking down the old barriers between capital and labor.

They aim to do this by profit-sharing and co-partnership schemes, under which employees are given a share in each year's profits and, in some cases, are actually made shareholders in the company.

In this way, it is hoped to convince the man at the factory bench that his own prosperity is bound up with that of his firm and that he has a personal stake in its future. The schemes also may solve the perennial problem of strikes and stoppages which has plagued Britain's economy since the Second World War.

Firms which have already embarked on co-partnership schemes range from Rolls Royce, the motor-car pioneers, to Rowntree, one of Britain's leading chocolate concerns.

Sir Anthony Eden's Conservative government has given its whole-hearted support to the movement, which it sees as a promising alternative to the Labor party's nationalization program.

The attitude of organized labor toward such schemes has been one of caution. The over-riding fear is that the more successful they are in making the worker feel part of the management, the less strong will be his ties with his trade union.

GAS SALES UP

Reports of propane gas sales and purchases at the City-owned plant were among statements received at City Council Monday night. July and August reports were read, both showing an increase in output and manufacture.

Reports, with the 1955 figures shown first, were:

August—propane purchased 7780 gallons and 7785 gallons; propane used in manufacture, 8609 gallons and 9175 gallons; propane sold, 1952 gallons (no figure shown for 1954); propane in stock, 19,156 gallons and 12,904 gallons; gas made, 1480 m.c.f. and 1322 m.c.f.; gas output, 1071 m.c.f. and 1322 m.c.f.; gas used in plant, 81 m.c.f. and 7 m.c.f.

July—propane purchased, 13,354 gallons and 16,508 gallons; propane used in gas manufacture, 6988 gallons and 8781 gallons; propane sold, 1914 gallons and 6727 gallons; propane in stock, 21,937 and 14,194 gallons; gas manufactured, 1407 m.c.f. and 1401 m.c.f.; gas output, 1255 m.c.f. and 1202 m.c.f.; gas used in plant, 27 m.c.f. and 15 m.c.f.

Gas department, which also handles care and repair of parking meters, reported 69 meters repaired last month, compared to 60 in August, 1954. Twenty-four were repainted, and during July 98 were repaired.

Have the Job Done Right
VIC GRAVES
LIMITED
MASTER PLUMBER
PHONE 815

London Fights Dutch Elm Bug

LONDON (Reuters) — A little bug called "scolytus destructor" has brought death from Dutch elm disease to more than 1,000 of London's beautiful elm trees and a giant headache to the minister of works.

When the bug — known in Canada as elm bark beetle — gets to work burrowing away at the roots of an elm, a branch of a tree that has stood the test of time for nearly 200 years is likely suddenly to drop lifeless to the ground.

Worse still, the whole tree may suddenly crash to death because it has been blown by a slight breeze.

The elms of London's famous royal parks have crushed to death more people than all other trees put together. Because of this, the minister of works, Sir David Eccles, last year decided it was time he sent out his men to ax them down.

PEOPLE OPPOSE AXING

But although the nation had been alarmed at the deaths of three men in a London bus and a little boy on whom elm trees crashed, people raised their hands in horror because the trees were to be claughtered. And this gave the minister of works a big headache.

But he stuck to his guns — or his ax — and down came 50 per cent of the elms that shade Kensington Gardens' "Broad Walk" and "Rotten Row," Hyde Park's ancient bridle path.

EXPERTS BAFFLED

For the last 20 years chimestry and forestry experts on both sides of the Atlantic have been baffled by the disease, which came to Britain in 1919 from Holland after ravaging the trees of France, Germany and Belgium.

It spread to North America in the early 1930s through veneered timber sent from Holland. American elms are said to be even more susceptible to the disease than English ones.

Before the Second World War American experts suggested an anti-toxin injection to stifle the disease, but in Britain this failed and the ministry returned to "surgical" methods.

The only laugh they have over the little beetle is that the unaffected timber from a diseased elm tree still fetches the same market price. It is sold mainly for making coffins.

CAMPBELL, SHANKLAND & CO.
Chartered Accountants
Auditors

J. A. C. LAUGHTON
OPTOMETRIST
VISUAL TRAINING
Medical Arts Building
Suite 206 Phone 141

ELLISON'S
U-BAKE BREAD MIX
Makes Delicious Bread the Easy and Quick Way.
Try a Package Today
ELLISON MILLING & ELEVATOR CO. LTD.

SPRINGWOOD
The New Stick Deodorant By Tiffany.
Flower fresh fragrance.
Lasting Protection.
Price $1.25
Sold only at Your Rexall Store
City Drug
Your Rexall Pharmacy